MONDAY

THE SNYDER DAILY NEWS

VOL. 20, NO. 147 SNYDER, TEXAS (79549) MONDAY, OCTOBER 20, 1969 TEN PAGES—PRICE 10¢

HURRICANE WATCH FROM GALVESTON TO PENSACOLA

Laurie Aims At Louisiana

NEW ORLEANS (AP) — Tropical storm Laurie whistled across the Gulf of Mexico today, aiming for Louisiana's vulnerable coastline. The Weather Bureau said the storm might become a hurricane.

Laurie developed from a depression off the Yucatan Peninsula and raced across nearly 250 miles of open gulf Sunday, its winds still below hurricane force at an estimated 50 miles per hour.

Tropical Storm Laurie becomes better organized and intensifies.

A hurricane watch is in effect from Galveston to Pensacola. All interests along the north Gulf coast should be prepared to take precautions.

The reconnaissance flight in the storm today indicated Laurie had become better organized and has intensified.

At 11 a.m. CDT, Tropical Storm Laurie was centered near Latitude 25.0N, Longitude 91.4W, or about 350 miles south southwest of New Orleans.

Laurie was moving north, northwest 8 to 10 m.p.h. Highest winds are estimated 60 to 70 m.p.h. near the center and gales extend out 150 miles north and east of the center.

Laurie is expected to move toward the north, northwest 8 to 10 m.p.h. and reach hurricane force this afternoon. A change to a northerly course is indicated tonight and conditions appear to be developing to cause the storm to decrease in forward speed late tonight.

Small craft along the north Gulf should seek safe harbor.

It was just two months ago last Friday that Hurricane Camille smashed across Louisiana's low marshlands and the Mississippi coast, leaving more than 250 dead, including flood victims in Virginia and West Virginia. Camille's damage was estimated at more than $1 billion.

If Laurie blooms into a hurricane and remains on its north-northwest course, it would move inland near Lake Charles, La., where hurricane Audrey cracked over land in 1957, wiped out the little town of Cameron and left more than 500 dead.

Schools were ordered closed today in Cameron for fear that high water might catch classes in session, although there was no immediate threat.

Just before midnight, a sheriff's deputy in Lake Charles said there had been no evacuation in Calcasieu Parish (county) nor were any precautions being taken against a possible hurricane.

Draft Math

By JIM ADAMS
Associated Press Writer

WASHINGTON (AP) — President Nixon's draft lottery system - if it passes Congress - is sure to bring out a talent among the country's 18-year-olds for figuring mathematical probalities.

Critics say the plan will leave most young men guessing about just when they might be called the following year and their chances for escaping the draft entirely.

But armed with a few basic figures those guesses can get pretty close. And some men won't have to guess at all.

The plan for drafting 19-year-olds first on a lottery basis is likely to pass the House late this week. It is still an open question in the Senate.

The 365 birthdates for the following year would be drawn out of a fish bowl at a public lottery in late September or early October each year.

There's little guesswork for able-bodied men whose 19th birthdays fall on the first dates drawn: they'll be among the first men called early the next year.

And men with birthdays on the last 150 or more dates drawn will likely escape the draft entirely.

Everybody else will have to take out his scratchpad and pencil and start figuring the odds on the basis of the number of men in the draft pool and the rate at which they're being called up each month.

If the system were in effect now, as Selective Service officials explain it, 18-year-olds would figure there would be something like 600,000 available for the draft next year after rejects and deferments.

Draft calls hopefully will drop off to something like 200,000 from this year's 300,000 plus.

That would mean men with birthdays on the last 200 or so dates drawn in the lottery would likely escape the draft and those with the first 100 birthdates drawn would probably be called. The remaining 65 birthdates would be borderline cases.

The callups vary from month to month but a man who drew the 100th date could figure he'd be called near the end of the year, a man who drew 50 would probably be called about mid-year.

Students and technical people getting deferments would draw their draft eligibility placement for their 19th years like everyone else and would come back into the draft pool with that same placement when their deferments ended four years later.

All this is how the lottery system is to work when it is well established.

The first year, however, would be a transitory one in which all men between 19 and 25, not just 19-year-olds, would be subject to the draft under the system.

★ ★ ★

Today In History

By THE ASSOCIATED PRESS

Today is Monday, Oct. 20, the 293rd day of 1969. There are 72 days left in the year.

Today's highlight in history:

On this date in 1918, Germany accepted U. S. terms to end World War I and ordered German submarines to their home bases.

On this date:

In 1632, the English architect, Sir Christopher Wren, was born in Wiltshire, England.

In 1740, Maria Theresa became ruler of Austria, Hungary and Bohemia.

In 1873, showman P. T. Barnum opened the Hippodrome in New York City.

In 1910, Woodrow Wilson resigned as President of Princeton to run for his first elective office — The governorship of New Jersey.

In 1941, during World War II Joseph Stalin proclaimed a state of seige in Moscow.

In 1962, Chinese Communist troops launched an offensive against India north of the Indian border with Tibet.

Ten years ago— It was disclosed that President Dwight D. Eisenhower was actively promoting a summit conference by U. S., British, French and West German leaders.

Five years ago — Former President Herbert Hoover died in New York at the age of 90.

One year ago — Three adults and two children fled to the West across the Berlin Wall in a hail of bullets. One man did not make it.

★ ★ ★

THE WEATHER

SNYDER TEMPERATURES: High reading Saturday, 79 degrees; low reading, 57 degrees; reading at 7 a.m. Sunday, 67 degrees. High reading Sunday, 80 degrees; low reading, 62 degrees; reading at 7 a.m. today, 64 degrees.

Northwestern Texas: Partly cloudy through Tuesday with widely scattered showers in south tonight. Warmer in north Tuesday. Low tonight 40 in northwest to 65 in southeast. High Tuesday 74 to 84.

Northeast Texas: Partly cloudy and warm through Tuesday. Widely scattered showers in extreme south in afternoons. Low tonight 61 to 68. High Tuesday 83 to 90.

North Central Texas: Partly cloudy and warm through Tuesday with widely scattered light showers in north. Low tonight 60 to 68. High Tuesday 82 to 88.

BOARD CHAIRMAN — White House aide Arthur F. Burns will be nominated as chairman of the Federal Reserve Board, President Nixon has announced. (AP Wireuphoto)

Nixon Stands Pat On Nomination

WASHINGTON (AP) — President Nixon said today Judge Clement F. Haynsworth Jr. has been subjected to vicious character assassination, and even if the judge asked him to withdraw his nomination to the Supreme Court he would not do so.

Nixon took this stand at a one-topic news conference called hurriedly in his office.

He said he had gone over the complete record of the case of the man he tapped for the Supreme Court and all of the criticism and charges that had been raised.

He said he is standing by his judgment that Haynsworth should have the position.

And he said he is confident that if senators study all the documents and charges involved, enough of them will come to the same conclusion he has and will vote for confirmation.

Nixon said of Haynsworth:

"I find Judge Haynsworth an honest man, a lawyer's lawyer and a judge's judge. I think he will be a great credit to the Supreme Court and I intend to stand behind him until he is confirmed."

The South Carolina jurist, chief judge of the 4th Circuit Court of Appeals, has run into strong opposition on his nomination to replace former Justice Abe Fortas on the Supreme Court.

Opponents have cited what they consider anti-labor and anti-civil rights rulings he has made. They also have raised charges of conflict of interest, on grounds that he held stock in some companies directly or indirectly involved in matters before his court.

Haynsworth has denied any conflict, and has furnished to the Senate Judiciary Committee a full record of his stock holdings and transactions. He also has offered to put his holdings in trust if he is confirmed.

ILO Wins Nobel Peace Prize

OSLO, Norway (AP) — The Nobel Peace Prize was awarded today to the International Labor Organization (ILO), the Nobel committee announced.

The prize this year is worth $72,700.

The ILO was one of 45 candidates proposed to the Nobel committee, composed of members of the Norwegian Storting (parliament).

The Geneva-based ILO was founded in 1919 as part of the Versailles peace treaty ending World War I.

"Its purpose was declared to be to improve working conditions in various countries in order to create more stable social conditions and thereby contribute to the safeguarding world peace," the Nobel committee's announcement said.

Apollo 11 Crew In Turkey

ANKARA, Turkey (AP) — The world-touring Apollo 11 astronauts came to Turkey from Yugoslavia today and a lunchtime crowd of tens of thousands cheered their motorcade.

Neil A. Armstrong, Edwin E. Aldrin Jr. and Michael Collins arrived under sunny skies and were greeted by Orhan Eralp, the general secretary of the Foreign Ministry, and U.S. Embassy officials.

New York City Toasts Mets Today

NEW YORK (AP) — The city toasts its heroes today.

It is New York Mets day here, with a tickertape parade, three ceremonies and a fireworks display bringing an official end to a season of baseball joy.

JC Decision Due Today

A Snyder delegation was in Austin today to attend the quarterly meeting of the State Coordinating Board for Colleges and Universiies, which was scheduled to take action on Scurry County's junior college petition.

The Scurry request, asking for authority to hold an election to create a junior college district, name a board of trustees, establish a minimum tax rate and issue $2.5 in bonds to provide college facilities, has been before the state board for more than a month. A sub-committee of the coordinating board held a hearing here Oct. 8 and expressed support for the petition.

Buford Browning, head of the local junior college steering committee, headed the local delegation which went to the state capital for the board meeting today. The local committee had been informed that the Scurry County petition was on the afternoon agenda of the state board and that action by the board was expected around mid-afternoon.

State Banking Commissioner Dies

AUSTIN (AP) — James Shaw, state banking commissioner from 1927 to 1933, died Sunday.

He was past president of the Sons of the Republic of Texas. His grandfather was Lt. James Shaw, who fought in the Battle of San Jacinto.

Shaw organized the Home Owners Loan Corp. in Dallas in 1933 and was an officer of the City National Bank in Taylor.

His widow and several nieces and nephews survive.

Lighter Drug Penalty Proposed

WASHINGTON (AP) — The Nixon administration proposed today to reduce to a misdemeanor the crime of simple possession of narcotics and dangerous drugs, regardless of the drug involved.

The offense is now a felony, with consequent higher penalties.

Reversing a previous stand, the administration suggested that a more flexible penalty structure is needed in order to "make the punishment fit the person involved" and the crime.

More realistic penalties should lead to better law enforcement, it said.

Testifying before the Senate subcommittee on juvenile delinquency, John E. Ingersoll, director of the Justice Department's Bureau of Narcotics and Dangerous Drugs, proposed that federal laws draw a distinction between narcotics users and traffickers.

He proposed several alternatives to legislation submitted last July 15 by Atty. Gen. John N. Mitchell.

In perhaps the most important change, he suggested that, in all cases, possession with intent to sell remain a felony and "possession for one's own use, regardless of the drug involved," be made a misdemeanor.

Under present law, a first offense for simple possession of either hard narcotics or marijuana calls for maximum penalties of a $20,000 fine and 2 to 10 years imprisonment.

The administration's alternate proposals would lower the maximum fine to $5,000 and provide for a sentence of up to one year imprisonment.

For second offenses, the maximum fine would go to $10,000 and the offender could be given a sentence of up to 2 years, compared to a 5 to 20 year term under present law.

Ingersoll contended the flexible structure would induce prosecuters to initiate more cases and make courts less reluctant to sentence violators.

"All too often, because of the present penalty structure," he said, "there is a real hesitancy on the part of prosecutors in courts to handle possession cases because of the potential high penalties involved.

ACTS ON CYCLAMATES — Secretary of Welfare Robert H. Finch announces at a news conference that he has ordered all foods and soft drinks containing the artificial sweetner cyclamate be removed from grocery shelves by Feb. 1, 1970. New evidence shows the substance causes cancer in animals. (AP Wirephoto)

United Fund Reports Due

Next big report session for the Scurry County United Fund campaign is set for Wednesday as totals continue to inch forward at campaign headquarters.

The total had pushed beyond the $21,000 mark this morning as work continued in the effort to raise $40,638 to support nine participating agencies.

The report meeting for this week is set for 9 a.m. Wednesday at the city hall. All workers in the campaign have been urged to make progress reports at that time.

Unilateral Cease Fire Considered

By MARK BROWN
Associated Press Writer

WASHINGTON (AP) — Amid increasingly voiced sentiment for a faster U. S. withdrawal from Vietnam, President Nixon reportedly is considering a unilateral cease-fire.

The President may propose the cease-fire during his Nov. 3 address to the nation on the Vietnam situation, a White House source said Sunday.

Indications Nixon may, in fact, have been affected by opposition to the war expressed in last Wednesday's Vietnam Moritorium piled up as the President spent the weekend huddled with his top military and diplomatic advisors at Camp David.

And former Vice President Hubert H. Humphrey, who last week emerged from a meeting with Nixon to endorse his Vietnam policy, said in Tokyo he is sure the United States will carry out "a systematical and accelerated withdrawal of U. S. forces" from South Vietnam.

Humphrey was among a number of prominent figures— in and out of the administration— who spoke out on Vietnam over the weekend.

According to Newsweek Magazine, Nixon has been urged by his militjy advisors to proclaim a U.S.-initiated cease fire used "as evidence of the enemy's reluctance to end the war."

The advisors feel, the magazine said, a unilateral cease-fire "would create no great risk to U. S. troops in the field."

The White House source said Nixon could be expected to announce such a cease-fire during his Vietnam address or, by not mentioning it, signal to Hanoi the idea has been rejected.

The President conferred at the Maryland retreat with Secretary of State William P. Rogers, Secretary of Defense Melvin R. Laird, Atty. Gen. John N. Mitchell and his national security advisor, Dr. Henry A. Kissinger.

Humphrey said when he talked about troop withdrawals with Nixon he had "encouraged the President to give it all possible support on the executive level."

In Washington, Sen. Fred Harris, chairman of the Democratic National Committee, called for speeded up troop withdrawals and Sen. Edmund S. Muskie, D-Maine, said United Nations Secretary-General U Thant should negotiate a political settlement of the war.

Harris spoke on the NBC radio television program "Meet the Press" and Muskie appeared on ABC's "Issues and Answers."

Harris said Nixon has acknowledged the war can't be won militarily and added that the President "ought to get about getting us out of it on a much more rapid and systematic basis.

Muskie said U Thant would be "a natural" to get the Saigon government and the National Liberation Front political arm of the Viet Cong — together on a coalition government for South Vietnam.

RECALL PAST — Included among the 55 World War I Veterans who registered for the District 17 meeting here Saturday are, from left to right, Roy S. Hendricks, commander of the host Carroll Porter Barracks 1738; Wendell Martin of Dallas, senior vice department commander of Texas; and, Elmer Taylor, member of the local post and county veterans service officer. Hendricks and Martin served together in Company C, 111th Engineers, during World War I. The three are standing under a picture of Carroll Porter, for whom the loca barracks was named.

Your United Fund Depends On You

By ABIGAIL VAN BUREN

DEAR ABBY: That letter from the wife of a prominent newscaster—and your answer — stopped me cold.

She complained because so many lady viewers "fell in love" with her husband, and they wrote him "love letters" and even asked you what kind of woman could "fall in love" with a television personality? You replied, "Probably one with a ten-year-old mentality who has nothing better to do all day than to watch television."

I'm not so sure I agree with you. There is a certain news commentator who turns me on. Loving him from a distance has its rewards. Just think of all the trouble we will avert if we never meet? Oh, Eric. . . . where are you?

WILMA

DEAR WILMA: I think I know. He's with his wife. (Pity!)

* * *

DEAR ABBY: I am 27 and my husband is 25. I never realized how immature he was until he returned recently from a year in Viet Nam. He was there in a very safe capacity. In fact he never once fired a gun.

While he was gone I gained 40 pounds. When he saw me he hit the ceiling and gave me an ultimatum. I have to lose 15 pounds in one week and the entire 40 pounds in a month or else he moves out and files for a divorce. Don't you think that is a little extreme?

I might add that I gained all this weight right after my mother died. She was an invalid for many years and I took complete care of her.

MAD IN MASS.

dear mad; attempting to lose 40 pounds in one month is unwise and dangerous. Get a checkup and a sensible diet from your doctor and try to lose at a reasonable rate. Then you give your husband an ultimatum. Tell him you're doing the best you can and if that's not good enough he had better come up with a better excuse to dump you.

* * *

DEAR ABBY: I have a boy who is cheeky to me and will not do as he is told. I have tried smacking him and sending him to bed, and even making him do without things, which helps a little sometimes — but not always.

I also have a little girl who is five, and she has started to copy him. If I take them shopping and they misbehave, I simply smack the two of them. Of course they cry good and loudly and attract attention, and then people look at me as though I have done something terribly wrong.

Can you help me with this problem?

CYNTHIA IN BELFAST, IRELAND

To "smack" a child on his bottom is one thing—and sometimes fitting. But to deliver blows to the head and face are often painful, dangerous, humiliating, and quite excessive for the booboo. There must be a better way.

* * *

Everybody has a problem. What's yours? For a personal reply write to Abby, Box 69700, Los Angeles, Cal. 90069, and enclose a stamped, self,addressed envelope.

For Abby's booklet, "How to Have a Lovely Wedding, send $1 to Abby, Box 69700, Los Angeles, Cal. 90069.

Conviction Protested

WICHITA FALLS, Tex. — A predominantly Negro crowd of about 200 protested on the courthouse lawn Sunday night the conviction of three black youths on the seldom used charge of second-degree lynching.

The three 17-year-old boys received probated four year sentences last week. They were accused of attacking a high school biology teacher.

Gillespie C. Wilson of Amarillo, president of the Texas NAACP conference, said it would be hard to believe three white youth would have received the same sentence.

"We have one kind of justice for one side of the tracks and a different kind for the other side," Tom Fairclough, president of the Wichita Falls NAACP, told the gathering.

Another Wichita Falls NAACP member, E. E. Cleaver, said, "All we want to do is use the machinery of democracy."

"We're not bucking the law," Cleaver said.

Under the statute, second degree lynching occurs when a group assembles to commit assault or commits assault after it is assembled.

Attorneys for the three youths are appealing to convictions.

THE SNYDER DAILY NEWS

Published Sunday morning and each evening except Saturday by the Feather Printing and Publishing Co., Inc., at Snyder, Texas 79549.

Entered as second-class matter at the Post office at Snyder, Texas.

SUBSCRIPTION RATES: By carrier in Snyder 35 cents per week $1.50 per month. By mail in Scurry and adjoining Counties, one year $9.95. Balance of Texas one year $12.50. All other States $15.00.

MEMBER OF THE ASSOCIATED PRESS.

The Associated Press is exclusively entitled to use for republication all news dispatches in this newspaper, also local news published herein. All rights reserved for republication of special dispatches.

Tank Fire Shuts Troup Schools

TROUP, Tex. (AP) — A chemical tank car caught fire on the edge of Troup and the schools closed today because of their proximity to the burning car.

The fire started Saturday when a Missouri Pacific train derailed. It was extinguished, then caught fire again Saturday.

About 125 residents were evacuated in a quarter-mile area around the car and remained evacuated this morning.

The burning car sat one-eighth of a mile from the high school and elementary school.

About 200 yards away is a bulk gasoline storage facility, and 500 yards away are butane and propane storage tanks.

The First Baptist and First Methodist churches, near the site, cancelled Sunday services.

Ethylene oxide was leaking from a pressure valve and burning. It is used in anti-freeze compounds. Former Mayor James M. Carlyle said a Dow Chemical Co. chemist told him the compound is 10 times as explosive as butane and propane.

Nine cars derailed from a 97-car train as it moved through the city. The cars were about a half mile north of the main street.

Robbers Go To A Lot Of Trouble

MOBERLY, Mo. (AP) — Robbers went to a lot of trouble in the community of nearby Clifton Hill over the weekend to rob a bank that wasn't there.

They took a ladder from a lumber yard next to the old Clifton Hill Savings Bank, and cut power lines to a burglar alarm. After failing in an attempt to enter through a rear door, they entered by removing iron bars from a window.

The building, vacated almost two years ago, was empty.

The building's owner found blow torches left by the intruders when he visited the building Sunday.

Despite all the talk about blondes, Clairol Inc. says that more women who color their hair color it dark. Brunette shades represent 59 per cent of the total hair coloring market; 28 per cent is blonde, 12 per cent red and 1 per cent gray and miscellaneous.

Midday Stocks

By THE ASSOCIATED PRESS

AT&T	51	up	⅛
Atl Rich	97⅛	up	⅜
Beth Stl	28¾	up	¼
Borden	26½	up	⅛
Braniff	[illegible]		
Celanese	36	up	⅛
Chrysler	41½	up	⅛
Cities Svc	47½	off	⅛
Cont Oil	28¼	up	⅛
Crown Zel	16⅛	off	⅛
Dow Chem	74	up	½
duPont	116	off	¼
Eastman	75	off	⅛
El Paso NG	19½	off	⅛
Ford	43⅞	off	¼
GAF	18½	up	⅜
Gen Elec	86⅝	up	⅛
Gen Foods	78½	off	½
Gen Mtrs	72¾	off	¾
Gen Tel	35¼	off	¾
Gen Tire	19½	up	⅛
Great A&P	28⅛		
Gulf Oil	32¾	off	1
IBM	352	up	1
Int Paper	59	off	⅜
Kennecott	43	up	½
Mobil Oil	50⅞	off	¾
Monsanto	40⅝	up	1½
Penn Cent	37½		
Penney	54⅜	off	½
RCA	44⅛		
Safeway	27⅜	off	⅛
Sears	68¾	off	⅛
Stand Ind	52⅝	up	⅛
Stand NJ	69¼	off	⅛
Texaco	32⅛		
Transitron	8¼	off	¼
Un Carbide	41⅝		
Uniroyal	22¼	up	⅝
US Steel	37¼		
Woolwth	41⅜		

Court Hears Draft Challenge

WASHINGTON (AP) — The Supreme Court agreed today to hear another challenge of the draft—the one claiming that the provision of continuing registration requires self-incrimination by those who refused to register initially.

The petition, filed on behalf of Robert I. Toussie, a 28-year-old Brooklyn business tycoon, also contends that without the continuing registration requirement the federal five-year statute of limitations would apply, beginning with a youth's 18th birthday.

Toussie was convicted in a federal district court in New York City in 1967 of failing to register for the draft. He admitted refusing to register and said he could not do so for reasons of conscience.

The Supreme Court is being asked to apply its 1968 Marchetti decision—which held that gamblers could not be prosecuted for refusing to register and to incriminate themselves—to the continuing registration provision of draft regulations.

The government contends that, although the draft statute does not spell out the continuing offense, it was the intent of Congress, as ruled by the district court.

This is the third major attack on draft laws and rules which the court has agreed to hear this session. The court already is considering suits challenging the right of draft boards to order priority induction of war protesters and contending that conscientious objection to the draft may be based on grounds other than religion.

Rites Pending For Pherigo Infant

Funeral rites were pending at Bell-Seale Funeral Home for Karen Sue Pherigo, 10 - day-old daughter of Mr. and Mrs. Wayne Pherigo of Fort Stockton. The child died at Fort Stockton this morning.

In addition to the parents, survivors include two brothers, a sister, and the paternal grandparents, Mr. and Mrs. T. M. Pherigo of Snyder.

SPRING-ING INTO FASHIONABLE ACTION — These are creations of designers shown in New York for spring and resort wear. At left is a high-waisted tunic by Jacques Tiffend in silk print with ascot and matching pants. At right an outfit designed by Oscar de la Renta just for fun. It's of black silk with white ruffles and bloomer pants and looks like cross between costume for a French maid and a girl's gym suit. (AP Wirephoto)

Laird Forecasts Certain Slowdown

WASHINGTON (AP) — Secretary of Defense Melvin R. Laird today forecast "a definite slowdown in the defense industry" over coming months as he reported Pentagon economy moves already are helping the administration's anti-inflation drive.

"We are confident on the basis of advance indicators that the major cuts we have made in programs and spending for fiscal year 1970 will have a substantial favorable effect on the Nixon administration's program to curb inflation," Laird said.

The defense chief's statement, distributed to reporters, was the Pentagon's way of getting on President Nixon's anti-inflation bandwagon.

The President last week appealed to housewives to hold down on personal spending, and today leaders of business and labor were mailed personal fight-inflation appeals from the White House.

Laird said Pentagon comptroller Robert Moot, after analyzing the economic impact of recent defense cutbacks, has reported several trends which should spell a "marked effect on inflationary pressures."

Laird recalled that he has cut $4.1 billion from planned defense expenditures thus far this year, partially by authorizing a 220,000-man cut in military manpower and a 68,000-man reduction in the military services' civilian work force.

He also cited other less noticeable indicators, including:

—Total military prime contractor awards are the lowest since 1965, when the Vietnam buildup began. Hard goods such as aircraft, weapons and ammunitions, electronics and communications equipment all show a slackening trend.

—Gross defense obligations being made are the lowest in three years.

—Subcontractor activity appears to be at its lowest level since September 1965.

—Unfilled orders are at their lowest point since September 1967 and employment in defense products industries since June 1967.

Agreement Seen By Humphrey

TOKYO (AP) — Former Vice President Hubert H. Humphrey indicated today that the United States and Japan can agree on a joint defense plan before the island is returned to Japanese control.

"We should see to it that Okinawa is returned to Japan as soon as possible and that any agreement on security matters be negotiated promptly," Humphrey told the Asia Research Council, an organization of conservative Japanese political and business leaders.

"This will give the American military ample time to plan the de-emphasis of the present base structure, and it will afford both countries the opportunity to work out joint arrangements for Okinawa's defense."

Henckel Will Be Retained

SAN ANTONIO (AP)—Mayor W. W. McAllister said today City Manager Gerald Henckel Jr. will be retained despite earlier attempts to make him resign.

The mayor said councilmen voted unanimously to retain Henckel and "restate our unanimous confidence" in him. The mayor also said that reports he himself would resign next year are false.

The move took less than half an hour. Independent City Councilman Pete Torres said there were no conditions to the vote of confidence.

Henckel's status had been in doubt since a published report more than a week ago that he would be asked by seven of nine councilmen to resign.

After the closed-door council session today the mayor said:

"The council regrets the state of confusion that has surrounded Mr. Henckel's employment. We wish to state that Mr. Henckel's employment as city manager will be continued. We take this opportunity to restate our unanimous confidence in Mr. Henckel in his official duty. It is our hope that the business of the city will now return to normal.

Horse Killed In Crash With Car

A horse was killed in a collision with a car on U.S. 84 about 4 miles west of SH 350 at 3:58 a.m. today.

The animal was owned by Alfred Lee Morris, 2302 Peyton Avenue. The loss was estimated at $125. Damage to the car—a 1970 Model Chevrolet operated by Walter Ludwig Renz of Sweetwater — was placed at $1,000.

City Police also investigated a collision involving a car and a gas meter in the alley behind the 2300 block of Forty-second Street at 8:45 p.m. Sunday. Damage to the meter was set at $10, and damage to the car — a 1959 Model Plymouth operated by William Neal Starnes, 2902 Thirty - second Street — was placed at $30.

Elsewhere The Weather

	High	Low	Pr.
Albany, cloudy	62	46	.01
Albuquerque, cloudy	69	41	
Atlanta, rain	72	65	.01
Bismarck, cloudy	48	24	..
Boise, clear	58	34	..
Boston, cloudy	66	53	.02
Buffalo, cloudy	55	51	.13
Charleston, rain	64	59	T
Chicago, cloudy	70	57	.16
Cincinnati, cloudy	77	55	..
Cleveland, cloudy	59	52	..
Denver, clear	51	29	.01
Des Moines, cloudy	67	50	.30
Detroit, cloudy	61	51	.09
Fairbanks, clear	39	24	..
Fort Worth, clear	83	64	..
Helena, clear	52	36	..
Honolulu,	M	M	..
Indianapolis, cloudy	74	53	..
Jacksonville, cloudy	85	70	.25
Juneau, cloudy	47	36	..
Kansas City, cloudy	73	62	.48
Los Angeles, clear	70	55	..
Louisville, cloudy	78	60	..
Memphis, cloudy	83	64	..
Miami, cloudy	83	79	
Milwaukee, cloudy	59	53	.67
Mpls.-St.P., cloudy	50	47	.07
New Orleans, cloudy	83	72	..
New York, clear	69	56	..
Okla. City, cloudy	77	65	..
Omaha, clear	61	43	..
Philadelphia, clear	70	53	..
Phoenix, cloudy	76	48	..
Pittsburgh, clear	62	48	..
Ptland, Me. cloudy	67	48	..
Ptland, Ore. cloudy	58	51	..
Rapid City, clear	57	29	..
Richmond, clear	76	50	..
St. Louis, cloudy	70	60	..
Salt Lk. City, clear	52	32	..
San Diego, clear	68	47	..
San Fran., clear	68	53	..
Seattle, cloudy	52	60	..
Tampa, cloudy	82	72	.29
Washington, clear	75	52	..
Winnipeg, cloudy	46	22	..

M—Missing; T—Trace

Snyderite's Brother Dies

Funeral service will be held here for David Sligh, 64, who died Sunday at Fresno, Calif. Arrangements were pending at Bell-Seale Funeral Home.

A native of Taylor County, Mr. Sligh is survived by three sisters, Mrs. J. R. Willingham of Paris, Mrs. F. M. Cornes of Houston and Mrs. Ella Summruld of Snyder; two brothers, Walter and Monroe Sligh, both of Fresno.

Autopsy Hearing Begins

WILKES BARRE, Pa. (AP) — A judge refused today to allow statements made by Sen. Edward M. Kennedy, D-Mass., to be introduced in evidence at an autopsy hearing into the death of Mary Jo Kopechne.

Police Chief Dominick J. Arena of Edgartown, Mass., the first witness at the hearing on a petition by a Massachusetts prosecutor to exhume the body of the 28-year-old former secretary, told the court that he had taken a statement from Kennedy.

When he sought to read it at the request of Dist. Atty. Edmund Dinis of New Bedford, Mass., lawyers for Mr. and Mrs. Joseph A. Kopechne of Berkeley Heights, N.J., objected on grounds it was hearsay.

Judge Bernard C. Brominski of Common Pleas Court sustained the objections four times over the repeated efforts of Dinis' assistant, Armand Fernandes Jr. to have it read into the record.

HOSPITAL NOTES

ADMISSIONS: Marie Molina, Colorado City; Lusianna Hermisillo, Lubbock Hwy.; Rosie Torres, Snyder; Ray C. Smith, 208 Thirty-second; Artie Bell Hazlewood, 2017 Ave. U; Ida H. Henderson, Hillcrest Lodge; Bama Murphy, 2112 Forty-first; Hattie Ann Watts, 1202 Twenty-fourth.

DISMISSALS: Maggie Mason, Mrs. Raymond Medrano and baby girl, Mrs. Louis Guzman and baby boy, Charlie Hunnicutt.

Snyder Student Is On Radio Staff

ABILENE — Ray Ellis, son of Mr. and Mrs. Othal F. Ellis of Snyder, has been named to the staff of KACC, student radio station at Abilene Christian College.

Ellis is a freshman communications major.

BIRTHS

Mr. and Mrs. Manuel Molina, Colorado City, are the parents of a 7 lbs. 9 oz. baby boy, born

TIGER THEATRE & CAFETERIA
"dine during movie time"
DIAL 37-2-12
MONDAY & TUESDAY
1st RUN

When you have GIRLS like these...

—WHAT DO YOU DO ABOUT THE DRAFT BOARD?

"HILARIOUS... Coughlin and Casey are the oddest couple since Jack Lemmon and Walter Matthau and their 'marriage' is just as funny." —KEVIN THOMAS, L.A. TIMES

THE GAY DECEIVERS
In Absolutely Divine Color.
KEVIN COUGHLIN · LARRY CASEY · BROOKE BUNDY

Stinson Drug Co.
PRESCRIPTION DRUGGISTS
Phone 573-3531 SNYDER, TEXAS

BUY! SELL! RENT! TRADE!

Want to buy a house? It's easy. Want to sell your car? It's easier. Want to rent an apartment? Read no further. Want to trade coins? Relax! The answer to all of these questions can be easily solved by using our Want Ads. Using the Want Ads is not limited to our town. It can bring you an opportunity from many parts of the country. Find out for yourself! Use our Want Ads today.

The Snyder Daily News

PHONE 573-5486

NEW OFFICERS — Newly elected officers of the Vivace Junior Music Club are pictured. From left seated, Jana Bullard, president; and Dee Peveler, vice president. Standing, Sharon Floyd, secretary; Becky Pitts, treasurer, and Janna Tharp, pianist. Amber Walker, reporter was not present.

NEW MEMBERS and the guest speaker of the AAUW are pictured above. Standing from left, Myrl Salmon, Elizabeth Jenkins, Anniece Johnson and Chief Clark, guest speaker. Seated is Jane Block.

WOMEN

Music Club Elects New Officers

The Vivace Junior Music Club met in the home of Robert Potts, son of Mrs. Wayne Potts, 3749 Sunset recently. Hosts were Robert Potts and Charles Bethel. This was the first meeting of the new fall term.

Mrs. Wayne Bethel, sponsor of the club, gave a brief discussion of the goals of the club. All recited the pledge and collect and sang the club hymn.

Election of officers was held.

The achievement book committee is Dee Peveler, Amber Walker, Candy Stokes and Janna Tharp.

Plans were made to attend the District II Junior Music Club Convention in Levelland.

Entertaining the club was Rita Eicke playing "Oasis" by Glover and Taressa Tyrone playing "German Dance" by Beethoven.

Homemade orange sherbet was served to Vanette Everett, Deborah Sewell, Jana Bullard, D'Ann Fisher, Taressa Tyrone, Bennie Everett, Amber Walker, David Vaughn, Dee Peveler, Darla Walls, Ginger Burk, Melanie Parsons, Candy Stokes, Revin Stoker, Sharon Floyd, Rta Eicke, Kathi Burk, Becky Pitts, Jimmy Walls, Cheryl Taylor, Jane Ann Womack, Mary Margaret Womack, Janna Tharp, Jeffrey Pylant, Max Drum, Beth Harrington, Trussha Farquhar, Debbie Clements, Robert Potts, Laurie Bethel, Cheryl Burk and Charles Bethel. Mrs. Wayne Potts was a guest.

School Menu

Tuesday
Fish Sticks w-Catsup
Buttered Corn
Cornmeal Rolls
Cabbage & Apple Salad
Peanut Butter Cookies
Milk

Wednesday
Chili w-Beans
Mixed Greens
Buttered Cornbread & Crackers
Lettuce Wedge w-Dressing
Apple Cobbler
Milk

Thursday
Pizza Burger
Pinto Beans
Green Salad
Peach Slices
Milk

Friday
Portion Steak w-Gravy
Creamed Potatoes
Buttered Hot Rolls
Green Salad
Fruit Jello w-Topping
Milk

Atheneum Club To Host Tea

The Antheneum Study Club will host a Federation Day Tea on October 28 at 4 p.m. at Martha Ann Woman's Club.

Mrs. W. V. Wheeler, Mesquite District President will speak and musical selections by Dorothy Kayser, Jean Tyrone and Marilyn McMillan will be presented.

Gary Terrell and Linda Wesson, seniors at Snyder High School will present a program on "Americanism."

A Snyder Federated Clubs are invited to the tea.

Service Unit No. 46, Snyder, of West Texas Girl Scout Council, met Thursday, October 16th, at the Girl Scout Hut. Mrs. Jewel Jennett, of the Abilene office, presided.

Mrs. Jennett announced that the meeting of Association V will be in Lamesa on November 5th.

There will be a Junior Badge Workshop on October 28th from 9-12 a.m. at the Nolan County Health Unit in Sweetwater.

A Song and Games Workshop will be held in Snyder on November 10; more information on this later.

Mrs. Carl Voss Jr. was appointed Service Unit Chairman for Snyder. Mrs. Jennett gave job descriptions of Service Unit Chairman, Troop Organizers, and Troop Consultants.

Mrs. Voss appointed Mrs. Mickey Nunley Snyder Cookie Chairman.

Mrs. Voss announced that the Halloween Tacky Party for Brownie Scouts will be held at Towle Park Barn on October 28th, from 7 to 9 p.m.

Judges for the best costumes among the girls will be Mrs. Billy Campbell, Mrs. Mickey Nunley, and Mrs. Franklin Pruitt.

Judges for the leaders costumes will be Cadette Scouts Diane Chastain and Diana Campbell.

Mrs. Franklin Pruitt is retiring as Service Unit Chairman and, in behalf of the leaders, Mrs. Nunley presented her with a book of poetry and quotations "Sunrise to Starlight." Thank you, Elois, for the many hours you have given to Scouting in Snyder.

* * *

Brownie Troop 239 (Mrs. Don Head and Mrs. Maurice Scott) met October 13th in the Scout Hut.

In their Brownie Ring the girls talked about things they had done during the past week to be Brownie Helpers. Then they went on a Penny Hike and learned a hiking song.

Rebecca Welsh served refreshments.

* * *

Brownie Troop 72 (Mrs. B. J. Hataway and Mrs. Jane Josey) met October 13th and had their Investiture. New Brownies are: Sheila Eckert, Vanette Everett, Martha Feather, Mary Feather, Margaret Feather, Debra Frost, Lora Howell, Lin Hooks, Cinda McCormick, Carol Robbins, Lori Sutton, Lala Tiner, Loras Tiner, Martha West, Mary Yielding, Renee Young, Susan Sullivan, and Beverly Turner.

These third grade Brownies received membership stars: Pam Blankenship, Karen Davidson, Dana Elrod, Peggy Gardner, Lois Gordon, Tina Hall, Trudy Hataway, Melinda Masters, Nena Melton, Kay Rasberry, Renee Pair, and Tammy Edwards.

Sheila Eckert served refreshments.

* * *

Brownie Troop 248 (Mrs. Carl Voss, Jr., Mrs. Joe Pate, Mrs. Billy Hunter) met Tuesday, October 14, at the Scout Hut, for their Investiture.

The second grade Brownies receiving Brownie pins were: Cassie Crownover, Donna McGee, Tammy O'Day, Pam Pierce, Jo Beth Stephens, Karen Womack, Peggy Womack, and Martha Womack.

Third grade girls who welcomed in the new Brownies were: Tanya Boydstun, Tresa Burns, Lela Grant, Susan Hayes, Leanne Hunter, Sherry Neves, Cindy Pate, and Becky Wadleigh.

Tanya Boydstun was hostess.

* * *

BROWNIES: The Hallowe'en Tacky Party will be at Towle Park Barn on October 28th, 7-9 p.m. Begin thinking about your costumes! Pries will be awarded to the THREE tackiest girls in each troop!

There will be games, songs, and surprises for all Brownies!

* * *

Junior Troop 168 (Mrs. Billy Campbell and Mrs. Jimmie Kubena) went on an overnight to Camp Boothe Oaks on October 10th. They camped at Plateau and had a sack lunch for their Friday night siupper. For entertainment that evening one patrol had a skit, one led songs around the campfire, and one patrol conducted a Scout's Own. After, this, all the girls toasted marshmallows.

On Saturday each of the three patrols cooked its own breakfast. After everything was cleaned up, some of the girls laid trails to complete badge requirements.

The girls then moved their equipment over to Shadows and cooked their lunch. They returned home in the afternoon.

Karen Jones, Reporter.

* * *

Cadette Troop 266 (Mrs. Franklin Pruitt and Mrs. Wesley Graves) met October 15th at the Scout Hut.

Troop members are urged to save the date March 20, 21, 22, 1970 for the Cadette Happening in Abilene. Two girls, JoAnn Hudson and Roxanna Ainsworth were elected to go to Sweetwate October 21 to represent Troop 266 for the planning of the Happening.

Donna Early was invested into Girl Scouts.

Vickie Blankenship was introduced to the troop. She was already a Scout.

Roxanna Ainsworth was hostess.

On the afternoon of October 14th the Sundowners Patrol gave a birthday party for Dianne Chastain's little sister. Members of this patrol are Annette Young, Roxanna Ainsworth, Jo Ann Hudson, Dianne Chastain, Christi Meynig, and Dianna Campbell.

Another party was given that evening by the Challengers Patrol for the Troop. The theme of this party was "Snoopy and his Pals." The purpose of this party was to meet some of the requirements on the Hostess Badge.

Members of the Challengers patrol are: Kellye Crenshaw, Kathy Williams, Ruth Ann Fagin, Donna Early, and Cydney McDonald. Cecile Pruitt also helped.

* * *

Keep Girl Scouting in Snyder. Give the UNITED way!

Movie On Narcotics Is Shown

The Snyder barnch of the American Association of University Women met Thursday evening at the home of Mrs. Elizabeth Beavers.

The guest speaker, Chief of Police Stephen Clark, presented a most interesting and informative movie and talk on narcotics. The color movie depicted a teen age boy who turned to marijuana to escape from his everyday troubles. Soon he felt the need for a bigger "kick", so took 'just one' hypo of heroine. This led to others, and he became an addict in a living hell: because there is no end to an addicts need for a fix.

Many questions were asked and Mr. Clark discussed them. One question, "What can we do as parents and teacher?" The answer to this was to not let yourself be intimidated. The dope users have made up many defenses for his need to use the drugs, and he says people shouldn't knock it until they've tried it. But, Mr. Clark pointed out that a doctor could never become an obstetrician, if this were true.

Following the program a short business meeting was held and refreshments were served.

The members recieved various kinds of candy to sell, and all went home a little wiser and sweeter.

WOMEN's CALENDAR

TUESDAY

Lamar PTA, 7:30 p.m. in auditorium, Buford Browning guest speaker.

Art Guild Study Club, 7:30 p.m. at Martha Ann Woman's Club. Mrs. W. P. King hostess.

Twentieth Century Club, 2 p.m. at Martha Ann Woman's Club with Mrs. Frank Wilson hostess.

Ladies Golf Association meets at Country Club. Tee-off 9:30 a.m.

Martha Ann ladies game day and duplicate bridge, 9:30 a.m.

Snyder Early Tops 1 p.m. at Boy's Club. Visitors welcome.

Toperettes meet at Stanfield cafeteria, 7 p.m. Visitors welcome.

Snyder Scool Food Service Association will meet at Travis Junior High Cafeteria at 2:30 p.m.

WEDNESDAY

Altrurian Daughters Club, 3 p.m. at Martha Ann Woman's Club with Mrs. Frank LeFeuvre, hostess.

THURSDAY

ABWA meets at Little Mexico, 7 p.m. with Nancy Grimmett guest speaker.

The annual Snyder Palette Club side walk show, 9 a.m. to 5 p.m. north side of square.

FRIDAY

Altrurian Club 3 p.m. at Martha Ann Woman's Club with Mrs. J. A. Eubank hostess.

573-3514
SNYDER AMBULANCE SERVICE
Odis Glasscock

DISCOUNT MEAT MARKET
"As Good As The Best For Less"
— MEATS —
STEAKS — ROASTS — BEEF PATTIES
HAM — BACON — SAUSAGE
Custom Killing
• Processing & Freezing
• Curing & Aging
TOWN & COUNTRY MEAT CENTER
FREEZER BEEF—½ Or Whole Split Sides
East 37th St., Phone 573-7214

Feather Printing
for all your printing needs
Phone 573-6331
2107 25th Street

perry's
FABRIC CENTERS
FRESH IDEAS FOR FALL
New Shipment Just Arrived
100% NYLON SOFT KNITS
45"-60" Wide
Little or No Ironing
$2.99 Yd.
BONDED CREPE
45" Wide—Beautiful Fall Deep Colors
Dry Cleanable Only. Yd. $2.99
BONDED ORLON
Beautiful Fall Deep Colors Yards & Yards & Yards To Choose From
Washable W/Care. Yd. ... $1.99
Printed Flannel
100% Cotton—45" Wide
Perfect For Sleepwear And Many Other Garments
49c yd.
100% Rayon VELVETEEN
45" Wide
7 Bright Colors To Select From
$3.99 yd.
Just Received—New & Refreshing Asst. of Colors
Bonded Acrylic
Completely Washable W/Care
60" Wide
$2.99 Yd.
perry's
FABRIC CENTERS
HIGHLAND SHOPPING CENTER
BIG SPRING HIGHWAY

IN SHERMAN

Hunt For Killer Continues

SHERMAN, TEX. (AP) — It is now nearly six weeks since the battered, half-nude body of 8-year-old Donna Golish was found beside a road in Sherman, and Grayson County Sheriff Woody Blanton says he is counting on the public to help him find the killer.

"I think when we ultimately break the case, we'll probably come up with someone that had been least suspected," Sheriff Blanton said. "But if the suspect is from around here, he should have some acquaintances with whom by just his manner and questions he could arouse suspicion.

"We're going to need the full cooperation of the public if we break this case."

Donna disappeared Sept. 10 on her way home from Fairview Elementary School in Sherman.

She ordinarily walked home with a friend, but the girl had broken her arm the day before.

"This is as tough a situation as I have ever run into," admitted Blanton.

Texas Ranger Lewis Rigler compared the difficulty of solution to the murder-rape in 1967 of Mrs. Tommie Mae Kirkpatrick of Sherman. Her killer, Carl Edward Hudson, wasn't caught until almost two months later when he apparently attempted another attack.

"We had no leads on that case," said Rigler, "and in the end it was the public who helped break it by reporting a prowler. And I might add, that Hudson was such a quiet, unobtrusive person that even his neighbors were startled when they learned he had confessed to the rape-slaying."

"As long as we keep working we have a chance," said Rigler.

Blanton said so far he has well over 100 pages of reports on the Golish case. "I have checked cars, checked rumors, checked out information people have given us. I have talked to people who live around the school who may have seen or heard something. I have compared this bit of information with that bit. But so far, everything we have done has hit a blind alley.

"I still feel that somewhere there is someone who saw something that day that will give us the break we need," said Blanton. "I may be wrong but somehow I feel that someone has a personal knowledge of the habits of a person who might be a suspect. It could be someone at first thought, who would be a long way from being connected.

"Yet, we don't know who we're looking for. We don't know whether the person is local, or just someone who passed through town. Even though all of my autopsy reports so far indicate the young girl was not raped, I still feel we are looking for a man, not a woman. It is possible that a woman could be involved, but I don't think so," the sheriff said.

As far as Blanton has been able to learn, the girl's teacher, Mrs. Marylyn Odom, was the last person to recall seeing her alive.

Donna walked out of her classroom, then headed west to cross Ricketts Street and then angled across Fairview Park to the street that led to her home. This way, she had only the one street to cross.

Blanton is firm in his belief that the girl was picked up by someone on Ricketts. With a lot of youngsters going home at that hour, he said, it just is possible that the stopping of a car and a child getting in could go unnoticed because it was such a common occurrence.

Donna's step-mother, Mrs. Fred Golish, became worried at 12:30 p.m. when she hadn't come home. She walked down to the end of the street and crossed the park. When she didn't find her, she hurried home and got into her car and drove around the area. She checked with her teacher and learned she had left for home. At 1:29 p.m. she called the Sherman police department and reported Donna missing.

Career Corner

READERS frequently ask what trade schools in their area offer training in various occupations. Trade schools award certificates and diplomas — not college credits. The National Association of Trade and Technical Schools (NAT&TS) is an organization of private resident schools offering job - oriented specialty training in trade and technical vocations.

A DIRECTORY of accredited member schools, arranged by both training subject and geographical location, is free from NAT&TS, 1601 18th Street NW, Washington, D. C. 20009.

• • •

Need a good job now? Don't overlook the help-wanted ads in this newspaper's classified section.

Centuries ago the Spanish believed that copper grew in the ground. They thought if an exhausted copper mine was left alone, it would become productive again.

JEFFERSONIAN FACIAL — A workman perches on the nose of Thomas Jefferson as the Mount Rushmore monument in South Dakota's Black Hills undergoes annual face repair of the four former presidents carved in rock. Herb Conn, Custer, S.D., the man on the nose, is puttying small cracks to prevent water and ice damage when cold weather arrives. Conn also gave facials to Lincoln, Teddy Roosevelt and Washington likenesses. (AP Wirephoto)

Officials Pleased With Results

By COLIN FROST
Associated Press Writer

BELFAST, Northern Ireland (AP) — Police and British army officials say they are satisfied with the results of closing the bars in Northern Ireland three hours early on weekends.

It was tried Friday and Saturday nights, and the only incidents reported were two gasoline bombs thrown and a Protestant women's sit-down Saturday night.

"Let's hope we can have a repeat of this quiet weekend," and army spokesman said.

"It's difficult to say whether the experiment is directly responsible," a police spokesman said. "After all, we've had some weekends without riots even in the past two months."

Apparently most Roman Catholics and Protestants preferred to watch soccer on television rather than gather on streetcorners as they have on weekend nights during the past two months.

FIRED, HE SAYS—Dr. Charles Stark Draper, head of the team which designed and directed construction of guidance system for Apollo 11 moon landing, says that he did not resign as director of the instrumentation lab at Massachusetts Institute of Technology. "I didn't resign, I was fired," he said. (AP Wirephoto)

Green Beret Record Clear

DUNCAN, Okla. — Army Capt. Leland J. Brumley said Sunday he learned in Washington that the alleged murder of a South Vietnamese agent will not be reflected in the records of him or seven other Green Beret officers accused of the killing.

Brumley, of Duncan, spent last week in Washington, but said Sunday he and Capt. Budge E. Williams of Athens, Ga., another of those accused in the killing, "wanted to find out what their feelings were about this thing."

"We received a very good reception and they indicated it (the murder case) was not reflected in our records."

Brumley said he has decided to remain in the Army. He has indicated some indecision after the alleged murder case, which ended with the Army dismissing the charges against all eight Green Beret officers.

He said Sunday his trip to Washington included a visit to House Majority Leader Carl Albert of Oklahoma, Brumley's congressman.

Brumley said he also inquired about his next assignment, which is to Ft. Hood, Tex.

SAFEWAY HAS THE LOW EVERYDAY PRICES & SPECIALS

Safeway Special!
Tomato Soup
Town House. Delicious with Crackers
(with $5.00 or more purchase excluding cigarettes) (Limit 5 per customer)
10¾-oz. Can 5¢
(Saltines Melrose Soda Crackers 1-Lb. Box 19¢)

Serving You Better... Saving You More!!

SAVE
SHOP & COMPARE... Prove It to Yourself!!
Just a Few Everyday Low Prices Won't Satisfy Your Needs & Lower Your Food Budget Expense!
At Safeway you'll find Low, Low Everyday Prices throughout the Store... Plus Specials Every Day in Every Department... That Can Really Lower Your TOTAL Food Bill.
Shop SAFEWAY & SAVE

Waffles Bel-air. Frozen. A Breakfast Treat. Big Buy! 2 5-oz. Pkg. 25¢
Baby Food Heinz. Assorted. Strained. ★Fruits ★Vegetables ★Desserts. Big Buy! Reg. Jar 8¢

Volumes #12 & #13 Now on Sale!
Funk & Wagnalls Standard Reference ENCYCLOPEDIA Vol. #1 9¢ With any $5 Food Purchase
Volumes 2 thru 25 $1.88 Each.

Tomato Sauce Texas Magic. Great for Casseroles. Big Buy! —8-oz. Can 10¢
Twin Pet Dog Food Dogs Love It! Big Buy! —15-oz. Can 7¢
Canned Biscuits ★Sweet Milk or ★Buttermilk Mrs. Wright's. Big Buy! —8-oz. Can 8¢
Jell-well Gelatin Desserts. Assorted Flavors. Big Buy! —3-oz. Pkg. 9¢
Patty Margarine Piedmont. Safeway Big Buy! —½-Lb. Pkg. 8¢
Hot Sauce Gebhardts. Safeway Big Buy! —6-oz. Bottle 11¢

More Low, Low Prices!

Hormel Chili	Plain. Without Beans	15-oz. Can	54¢
Cut Asparagus	All Green. Pride of Illinois	10½-oz. Can	29¢
Sucaryl Sweetener	Sugar Substitute	6-oz. Bottle	89¢
Corn Bread Mix	Corn-Kits Prepared. Morrison	8-oz. Pkg.	10¢
Refried Beans	Mountain Pass	16-oz. Can	14¢
Preparation H	Ointment. For relief of Hemorrhoids	1-oz. Tube	$1.19
Ben Gay	Ointment. Fast Relief From Aches & Pains	1¼-oz. Tube	89¢
Desitin	Ointment. For Baby's Diaper Rash	2-oz. Tube	98¢

Safeway Low, Low Prices!

Facial Tissues	Sth. Assorted Colors	200-Ct. Box	17¢ Wkly Pay 21¢
Chunk Tuna	Sea Trader. Light Meat	6½-oz. Can	29¢ Wkly Pay 33¢
Sno-White Salt	★Plain or ★Iodized	26-oz. Box	10¢
Salad Dressing	Piedmont.	Quart Jar	37¢ Wkly Pay 41¢
Cheese Spread	Breeze. Imitation Process	2-Lb. Box	59¢ Wkly Pay 63¢
Bathroom Cleaner	White Magic. Spray	17-oz. Can	59¢ Wkly Pay 69¢

AVOCADO COOKWARE BONANZA
SPECIAL THIS WEEK
SUPER-TOUGH TEFLON II INTERIOR
AVOCADO EXTERIOR
2 QT. COVERED PAN REG. 4.29 VALUE
Only $2.89 WITH $20 PURCHASE
BUILD A COMPLETE COLOR MATCHED SET... A PIECE A WEEK AT SPECIAL SAVINGS

Safeway Meats Are Guaranteed to Please!
FRYERS
USDA Inspected Grade 'A'. Fancy.
(Cut-Up Fresh or Manor House Frozen —Lb. 35¢)
Whole Safeway Special Price! —Lb. 29¢
Drumsticks or ★Thighs. Cut from USDA Inspected Grade 'A' Fryers —Lb. 67¢
Split Breasts Cut from USDA Inspected Grade 'A' Fryers —Lb. 73¢

Garden Fresh Fruits & Vegetables!
Bananas No. 1 Quality Golden Ripe. Safeway Special! —Lb. 10¢
Jonathan Apples Extra Fancy 3-Lb. Bag 39¢
Sunkist Lemons Refreshing! Dozen Cello 39¢
Fruit Mix Glace. For Holiday Baking 1-Lb. Pkg. 59¢
Raisins Sun Maid Seedless. (Halloween Pack, 42—½-oz. Pkgs.) Cello Bag 99¢
Yellow Onions US No. 1 —Lb. 10¢
Green Onions Young and Tender. Bunch Each 10¢
Cabbage Medium Size. Top Quality —Lb. 10¢
Rutabagas Firm and Delicious —Lb. 10¢

Shop Safeway and Compare Low, Low Meat Prices!

Hamburger Steaks	Formed and Ready to Grill!	—Lb.	69¢
Ground Chuck	Lean Beef. Compare for Quality	—Lb.	79¢
Boneless Roast	★Chuck or ★Shoulder. USDA Choice Grade Heavy Beef	—Lb.	89¢
Rib Steaks	Baby Beef	—Lb.	98¢
Short Ribs	Baby Beef	—Lb.	35¢
Boneless Brisket	Baby Beef	—Lb.	89¢
Beef Patties	Chicken Fried. Pre-Cooked. Shurfonda	—Lb.	98¢
Pork Spareribs	1½ to 3-Lb. Avg. Lean & Meaty	—Lb.	69¢
Pork Chops	Quarter Sliced Loin	—Lb.	79¢
Pork Steak	Butt Cut. Fresh	—Lb.	75¢
Rath Bacon	★Rath Black Hawk or ★Safeway. Sliced	1-Lb. Pkg.	79¢
Link Sausage	Pork. Safeway	1-Lb. Pkg.	69¢
Rath Franks	★Rath Black Hawk or ★Safeway. All Meat	1-Lb. Pkg.	69¢
Sliced Bologna	Jumbo. ★Regular or ★Thick. Safeway	1-Lb. Pkg.	69¢

For Quality and Economy... Shop Safeway!
Tomatoes Vine Ripened. Delicious. Large. Slicing Size. A Must for Salad Plate! —Lb. 29¢

Safeway Has Top Quality Meats Always!
Ground Beef Freshly Ground. So lean... Compare Color! (Handy Chub Pak 2-Lb. Chub $1.15) —Lb. 59¢

(10¢ Off Label) Fab Detergent Freshens & Power Cleans All Your Wash 1-Lb. 1-oz. Box 74¢
Shaving Cream Gillette. Self Heating —6¼-oz. Can 99¢
Anacin Tablets Fast Pain Relief. —30-Ct. Bottle 59¢
Visine Eye Drops "Gets The Red Out!" —15-cc Plastic $1.39
Miracle White Powdered Bleach. Non-Chlorine —26-oz. Box 69¢
Dash Dog Food Beef. 15½-oz. Can —6 Pack $1.02
Magic Spray Sizing Clothes Look Like New! —20-oz. Aerosol 69¢

Prices Effective Mon., Tues. and Wed., October 20, 21 and 22, in Snyder
We Reserve the Right to Limit Quantities. No Sales to Dealers.
SAFEWAY
©Copyright 1969, Safeway Stores, Incorporated.

RAMS RAP PACKERS, POKES POUND EAGLES

By ED SCHUYLER JR.
Associated Press Sports Writer

Bruce Gossett kicked two field goals for the Los Angeles Rams, but it's the one he didn't try that really put the boot to the Green Bay Packers.

Los Angeles had the ball on the Green Bay 11-yard line Sunday with six seconds left in the first half - in position for an almost certain three points for a kicker of Gossett's ability.

So, quarterback Roman Gabriel shunned a field goal try and whipped a touchdown pass to Wendell Tucker, which gave the Rams a 27-14 lead en route to a 34-21 National Football League victory.

The victory gave the Coast Division-leading Rams a 5-0 mark and knocked Green Bay, 3-2, out of a first-place tie with Minnesota in the Central Division.

In other NFL action, Minnesota, 4-1, beat St. Louis, 2-3, 27-10; Washington, 3-1-1, edged the New York Giants, 3-2, 20-14; Dallas, 5-0, trounced Philadelphia, 1-4, 49-14; Baltimore, 3-2, blasted New Orleans, 0-5, 30-10; and Atlanta, 2-3, stopped San Francisco, 0-4-1, 21-7. Cleveland, 4-1, outlasted Pittsburgh, 1-4, 42-31 Saturday night.

Oakland drubbed Buffalo 50-31, Denver topped Cincinnati 30-23, Kansas City upended Miami 17-10 and San Diego nipped Boston 13-10. Houston is at the New York Jets tonight.

"It was a bonus for us to get seven points," said Los Angeles Coach George Allen of Gabriel's clutch touchdown pass in the first half. "I think we would have settled for three."

So would the Packers, who had built momentum by scoring touchdowns on passes from Bart Starr to Boyd Dowler and Elijah Pitts after the Rams had built a 20-0 lead. The 34 points - most against Green Bay since 1961 - came on Gabriel's pass to Tucker, a 51-yard bomb to Les Josephson, two short Gabriel runs and Gossett's field goals.

Gabriel completed 17 of 28 passes for 197 yards and has yet to be intercepted this season. His scoring strike to Tucker was his 1,012th completion, breaking the Los Angeles career record held by Norm Van Brocklin.

Joe Kapp fired three touchdown passes and rugged defense held St. Louis scoreless in the second half in Minnesota's fourth straight victory. John Henderson caught two of Kapp's scoring strikes and John Beasley one.

Rickie Harris' 86-yard touchdown run with a punt got Washington past New York and knocked the Giants out of a first-place tie in the Century Division. Charley Harraway's one-yard and 15-yard runs produced the other touchdowns for the Redskins, who remained in Capitol Division fight with Dallas.

Dallas crushed Philadelphia with 42 points in the first half. In that half, Craig Morton completed 12 of 16 passes, including 10 in a row, for 225 yards and five touchdowns. Lance Rentzel scoring three scoring tosses and Bob Hayes and Pettis Norman one each.

Johnny Unitas was too much for New Orleans, passing for 319 yards and three touchdowns - to Willie Richardson, Tom Mitchell and Ray Perkins.

Unitas threw 16 straight pass completions to set a league record, surpassing the former mark of 13 held by Fran Tarkenton, then of Minnesota, against Los Angeles Dec. 3, 1961.

Atlanta beat San Francisco for the second time this season, the second, and clinching, touchdown coming on rookie safety Jim Weatherford's 74-yard dash with a recovered fumble.

Detroit rode two Errol Mann field goals and a 12-yard touchdown pass to Johnny Wright from Greg Landry, starting his first game of the year, to its victory over hapless Chicago. Rookie quarterback Bobby Douglass passed 32 yards to Bob Wallace for the Chicago touchdown.

The victory was costly, however, for the Lions, who lost halfback Mel Farr for the season with a knee injury. A spokesman said that Farr apparently tore ligaments in his right knee. He was scheduled to undergo surgery today.

Raiders Bury Bills 50-21

By KEN RAPPOPORT
Associated Press Sports Writer

Daryle Lamonica, pilot of Oakland's Magnificent Flying Machine, pulled the trigger Sunday . . . and it was bombs away on Buffalo.

The sharp-shooting quarterback fired six touchdown passes in the first half as the Western Division-leading Raiders buried the Bills, 50-21, in the American Football League.

Lamonica's six scoring strikes left him one short of the AFL record, but it didn't bother him.

"I don't think about things like that," he said. "When I'm out there, I'm in a world of my own — and the only thing I think about is winning.

George Blanda, Lamonica's backup man, set the AFL record in 1961 with Houston.

In other AFL action Sunday, Kansas City kept right behind Oakland in the wild west race by beating Miami, 17-10; Denver clipped rookie-studded Cincinnati 30-23, and San Diego pulled out a 13-10 vistory over winless Boston. Houston and New York, co-leaders in the East, clash tonight in New York.

In the National Football League Sunday, Los Angeles spanked Green Bay, 34-21; Baltimore ripped New Orleans, 30-10; Dallas swawmped Philadelphia 49-14; Minnesota dumped St. Louis, 27-10; Washington turned back New York 20-14; Detroit tripped Chicago, 13-7, and Atlanta took San Fransisco, 21-7. Cleveland downed Pittsburgh, 42-31, Saturday night.

Before being hoisted for replacement Blanda in the fourth period, Lamonica completed 21 of 36 passes for 313 yards and one interception. He went to work early and, with the help of four Buffalo fumbles and an intercepted pass, kept the heat on the Bills during the first half.

Kansas City barged into a 17-0 halftime lead on two touchdowns and a field goal, then held off Miami's second half efforts to take the battling Dolphins.

"We're scaring the daylights out of people," said Dolphin Coach George Wilson, whose team has lost five close ones and tied Oakland this year.

Floyd Little chalked up a Denver club record of 165 yards rushing as the Broncos bounced the Bengals. He snapped his own mark of 146, set last year against Boston.

John Hadl burst through Boston on a six-yard touchdown run to lead San Diego over the Patriots.

Max, Ronnie Win Doubles Net Crown

MIDLAND — Max Falls and Ronnie Maddux won the doubles championship at the Permain Basin Racquet Club Invitational Tennis Tournament here Saturday.

The Snyder High School duo bested Midland High's Greg Euston and Bob Bledsoe, 6-3, 6-4, in the finals after defeating Abilene High's Sammy Currington and Britt Coleman, 6-2, 6-1, in the semifinals. Falls and Maddux were seeded No.1 on the tournament, and they advanced to the semifinals with a bye and a default.

John Phillips, who also was No. 1 seed in boys singles, was upset by Abilene's Sean Terry 6-1, 6-2 in the semifinals. Sean, who stands 6-9, used the soft touch on a windy day to keep Phillips off balance. His height was a big help on defense.

John won three matches to qualify for the semifinals.

Next Saturday, the Snyder team will be in Abilene for the annual Halloween Tournament.

Toomey Off To Slow Start

LOS ANGELES (AP) — Olympian Bill Toomey got off to a slow start Sunday in his attempt to capture the world decathlon record.

After the first five events - the 100 meters, 400 meters, long jump, high jump and shot put - Toomey had compiled 4,313 ponts, 42 fewer than his first-day total of two weeks ago when he missed the world record by only 42 points.

Bear Growls At Critics

By HOYT HARWELL
Associated Press Writer

BIRMINGHAM, Ala. (AP) — "We'll lose all the faint hearted fans now," Coach Paul "Bear" Bryant of Alabama said Sunday, "but I'm not ready to give up and I hope our team isn't either."

Bryant, narrating televised films of Tennessee's 41-14 victory over Alabama Saturday, said critics already are writing him about the Alabama team which now has lost two straight games for the first time under Bryant.

"You letter writers - to hell with you," Bryant said. "I don't have time to read your letters now or even sort them. We've just got to get busy."

He also said some alumni apparently think he is too old and too fat. "But there is another set of alumni, Mary Harmon (Bryant's wife) and me. When we decide the old man is too old, something will be done about it; don't worry about that. The other set of alumni won't have to mouth around about it."

Bryant said his Crimson Tide was humiliated by Tennessee. He said that before the game he thought Alabama had a chance, "but we gave away far too much and we had to play catch-up the rest of the way and you don't win that way."

He said he does not know if undefeated Tennessee has a great team because the Vols didn't play against a great team in Alabama. "I do know Tennessee has a great defensive team and a great kicking game."

Moscow Welcomes Communist Leaders

MOSCOW (AP) — The Kremlin prepared a big welcome today for leaders of Czechoslovakia's Communist party and government in a show of approval for their recent purge of liberal Communists.

Communist party chief Gustav Husak, who replaced liberal reformer Alexander Dubcek last spring under Soviet pressure, and President Ludvik Svoboda were scheduled to spend nine days meeting top Soviet leaders and touring the country.

Prague Radio said the talks would be climaxed by the signing of a "new document of basic political importance." This aroused speculation that some of the Soviet occupation troops in Czechoslovakia might be withdrawn, but observers said it was more likely Moscow would grant economic concessions, possibly a long-delayed loan.

Pro football this season will use the term "wide receiver" for flankers and split ends.

Defensive backs in pro football this season are being called "cornerbacks" or "safeties."

Trojans, Irish Battle To 14-14 Tie

By THE ASSOCIATED PRESS

Ohio State apparently is the real McCoy as far as college football teams to . . . but Notre Dame's McCoy was a little too real for Southern California.

The Buckeyes of Ohio State who leave little doubt from week to week who's No. 1, kept rolling along Saturday with a 34-7 victory over Minnesota.

But the big game of the weekend matched third-ranked Southern Cal and 11th ranked Ind., and it wound up in a 14-14 standoff when McCoy, a 274-pound defense tackle, blocked a punt midway through the final period to set up the tying touchdown.

Second-ranked Texas and Arkansas, rated fourth, had the week off. Penn State, No. 5, barely got by fired-up Syracuse 15-14 and had to score all its points in the fourth quarter to do it.

Missouri, ranked sixth, beat back stubborn Oklahoma State 31-21, seventh-ranked Tennessee trounced No. 20 Alabama 41-14 —giving Bear Bryant two negative records— and UCLA, No. 8, drubbed California 32-0.

Louisiana State, rated ninth, rolled over Kentucky 37-10 while Florida, No. 10, pasted North Carolina 52-2 behind John Reaves' four touchdown passes.

"It seems all we do is play ties with the Irish," muttered Southern Cal's John McKay and the teams battled to their second consecutive deadlock.

"We just didn't play well. Our offense let us down, or maybe it was Notre Dame's defense," he added after the Irish held Jimmy Jones to 11 pass completions for 116 yards and Clarance David to 75 yards in 30 carries.

McCoy burst through to block John Young's punt with Notre Dame trailing 14-7 and Walt Patulski recovered at the Trojans' six. Denny Allan scored from the one with 6:54 left and Scott Hempel kicked the tying point. Hempel almost won it in the final two minutes with a 48-yard field goal attempt that hit the crossbar and bounced back. Besides his blocked punt—"I think I blocked it with my head," he said—McCoy was in on 14 tackles.

"It was a helluva football game and no place for the timid," said ND's Ara Parseghian.

"We're going to play a good football game," said Minnesota's Murray Warmath before his date with Ohio State. But the Gophers fumbled the ball away five times, lost it once on an interception and were halted five times inside the Buckeye 20.

Penn State, its 23-game unbeaten string less than 10½ minutes away from being broken, rallied for two quick touchdowns—helped by a fumble, two key penalties and a short punt — and edged Syracuse. Franco Harris ran for a two-point conversion after Lydell Mitchell's four-yard touchdown plunge and then scampered 36 yards to tie the score before Mike Reitz kicked the decisive point.

Missouri also used the breaks to its advantage, turning a fumble, interception and short punt into two touchdowns and a field goal to defeat Oklahoma State.

Quarterback Bobby Scott's passing, the running of Curt Watson and Don McLeary and the fierce linebacking of Steve Kiner and Jack Reynolds helped Tennessee beat Alabama for the third time and hand the Crimson Tide its second consecutive setback— neither of which had ever been done to a 'Bama team under Bear Bryant.

Dennis Dummit's two touchdown passes to Gwen Cooper started UCLA off and running against California. Three quarterbacks directed LSU to 489 yards against Kentucky. And super soph John Reaves ran his record to 15 touchdown passes in five games as Florida mauled North Carolina.

Among the Second Ten, Steve Owens barreled for four touchdowns as 12th-ranked Oklahoma outlasted Colorado 42-30. Michigan State's offensive line opened the holes for Bill Triplett and Don Highsmith and a 23-12 triumph over arch-rival Michigan, which was rated 13th.

Georgia, No. 14, outclassed Vanderbuilt 40-8, but Aurburn No. 15, needed John Riley' late field goal to nip Georgia Tech 17-14.

Wyoming, No. 16, crushed Brigham Young 40-7 despite the absence of 14 black players, dismissed by Coach Lloyd Eaton for wearing black armbands in defiance of his instructions. Purdue scored on a late 83-yard drive to edge Iowa 35-31. But the 17th-ranked Boilermakers had to stop the Hawkeyes three yards from paydirt with 24 seconds left.

Stanford, ranked 18th, blasted Washington State 49-0 and Mississippi, No. 19, hammered Southern Mississippi 69-7.

The small colleges had their moments, too. The longest winning streak in the country—major or minor came to an end at 32 games when Ithaca beat Wilkes 13-7.

And Hillsdale's Chester Marcol unloaded 2 62-yard field goal — a modern record—in a 20-13 win over Fairmont, W. Va., State. Mississippi's Cloyce Hinton set the major record one week earlier with a 59-yarder.

AT LAS VEGAS

Nicklaus Wins With Six Under

By BOB GREEN
Associated Press Golf Writer

It's bad news for golf's touring pros: Big Jack - the real Jack Nicklaus - is back, once again flashing the awesome form that made him the most feared competitor in the game.

"I guess you'd have to go back to Baltusrol" where he won the U.S. Open in 1967 "to find a tournament where "I've played so well," the Ohio strongman said Sunday after romping in with an easy victory in the $100,000 Sahara Invitational.

Nicklaus, who notched his 30th career victory before his 30th birthday, closed with a brilliant 65, six under par on the 6,751 yard Sahara-Nevada Country Club course, for a 272 total, 12 under par.

He had a four-stroke margin over Frank Beard, the third-round leader, who finished with a 70 for 276. Dave Hill, 69, and Dale Douglass, 66, tied for third at 277 with Grier Jones, 68, and British Open champion Tony Jacklin, 69, next at 278.

But while it was business as usual for Nicklaus, Arnold Palmer had his troubles. The 40-year-old charger, attempting a comeback after a two-month absence forced by a hip ailment, closed with a disappointing 73 for 385, far back in the field.

Nicklaus, who has won this particular tournament four times in the last seven years, quipped: "I only need to win a couple more to get even with the gambling tables."

The powerful, golden - haired Nicklaus hadn't won since the San Diego Open early this year and has been on a diet for the last three weeks, dropping 15 pounds from his usual playing weight of 210.

Jack trailed Beard by one stroke going into the final round, but caught him on the first hole, chipping within six feet and canning the putt.

He went ahead to stay with consecutive birds on the fifth and sixth, putting a wedge 18 inches from the pin on one and running in a 25-foot putt on another.

He also birdied the elghth from 10 feet, and picked up two more on the backside. He did not have a bogey.

But Jack said it was a scrambling par on the 202-yard third hole that was the key to it. "That's the one that got me charged up, really got me going," he said.

Hermleigh Falls At Trent, 36-6

TRENT — The host Gorillas celebrated homecoming here Saturday night after pinning a 36-6 setback on Hermleigh's hapless Cardinals.

Joseph Beaver scored on runs of 37 and 68 yards and Bill Hamner tallied on TD gallops of 33 and 27 yards to pace the Gorilla attack. Both are freshmen.

Trent's other touchdowns resulted from a 57-yard pass and run play, David Dickerson to Monty Heatley, and a 15-yard run by Si Acuna.

Junior Randy Roemisch ripped off a 47 yard touchdown run for Hermleigh.

Boosters To See Victory Film

Members of the Tiger Booster Club will see a film of Snyder High School's 47-0 triumph at Brownfield during the regular weekly meeting set for 7:30 p.m. Tuesday in the high school cafeteria.

Coach Wayne Tyrone also will gve a scoutng report on Littlefield — the next opponent of the Tigers. The contest is on tap for 7:30 p.m. Friday in Tiger Stadium.

Eugene Glasscock, club president, said other coaches in the school system also will give reports on their teams.

Kittens, S'water Fight To 7-7 Tie

Snyder's Kittens and Sweetwater's Colts fought to a 7-7 standstill in a defensive battle here Saturday morning with a strong south wind providing a temporary advantage to the team that held the south end of the field.

The Snyder lads scored their touchdown in the first quarter, but the Sweetwater junior varsity tied it up in the second period and neither team could score in the last half.

Sammie Harrison went 40 yards on a dive play over left tackle for Snyder's touchdown. He cut to the outside after getting past the line of scrimmage and went all the way. Gary Patterson kicked point.

The Kittens had one other scoring opportunity in the first half, but couldn't cash in.

Sweetwater scored on a sweep around left end that carried about 55 yards, and their conversion kick also was accurate.

The Kittens had two other scoring opportunities in the second half, but couldn't sustain a drive.

A fumble near the Snyder goal gave the visitors a chance to win in the second half, but stout defensive play by the Kittens snuffed out the threat.

Bobby Schrader looked sharp for the Kittens, both offensively and defensively. He guided the attack at quarterback and anchored the defense as a linebacker. Gary Jones also gave a good account of himself both ways as an offensive and defensive tackle.

Next Thursday, the Kittens will visit San Angelo for a 7:30 p.m. contest with the Bobcat sophomore team.

THE GANG'S ALL HERE — University of Minnesota's Jim Carter hugs ball as he is downed by gang of Ohio State tacklers during Big Ten football game in Minneapolis. On Carter's back is Ohio's Dave Whitfield. (AP Wirephoto)

PILOT FRANCHISE TO DALLAS-FORT WORTH?

CHICAGO (AP)— Representatives from Seattle will meet with American League President Joe Cronin Monday night to plead their case to save the Pilots' baseball franchise.

Seattle Mayor Floyd Miller last week asked for a meeting with Cronin "to tell the Seattle story" before American League owners meet Tuesday, presumably to discuss the Pilots' baseball problems.

Poor attendance and the condition of remodeled Seal Stadium —being used as an interim facility— have placed the Pilots on shaky ground. The pilots drew 680,000 in their first year.

A proposed $40 million domed stadium in Seattle Center has met with opposition from citizens groups.

Miller, who has invited Sens. Warren G. Magnuson and Henry M. Jackson, both Washington Democrats, to send representatives to the meeting with Cronin, is convinced Seattle can support a major league baseball team.

"We went to a lot of trouble to get big league baseball," said Miller. "We are convinced this area will support it. The plight of the Pilots, it seems to me, is due to poor management and has no bearing on the city's wish to enjoy major league baseball."

Dewey Soriano, president of the Seattle Pilots, recently told reporters he is "not optimistic" about the chances of the Pilots' franchise being in Seattle for the 1970 season.

Rumors that the Seattle franchise will be shifted to Dallas-Fort Worth or Milwaukee have brought denials from American League officials.

Both areas have coveted National League franchises but missed out when that league expanded to Montreal and San Diego while the American League went to Seattle and Kansas City.

However, Tommy Mercer, partner of Texas millionaire Lamar Hung, owner of the Kansas City Chiefs of the American Football League, said if the Seattle franchise becomes available for Dallas, "we had better take it."

For All Your Printing Needs

Feather Printing

Phone 573-6331 2107 25th

THE MONKEYS ON HIS BACK !

Executives Suffer Fatigue From Competitive Scramble

By JOHN CUNNIFF
AP Business Analyst

NEW YORK (AP) — Some of the bright young executives of the soaring 1960s may have burnt themselves out in the competitive scramble, and are now biologically alive but psychologically dying and unable to compete in the 70s.

This is the conclusion of Dr. Eugene Jennings, professor, management consultant and personal adviser to executives. "The affluence of the 60s," he said the other day, "was achieved at a considerable human cost."

Jennings has noted the appearance in growing numbers of "short cycle winners' and terms them subclinically sick. "They suffer from energy fatigue and, unable to recoup, plug away but with little success."

The major case of energy fatigue is years of doing unpleasant jobs, forcing the body forward as if it were a machine. And the symptoms generally are associated with "an oversubscription to security equivalents."

The executive tends to sleep more, eat more, drink more and to rely on sex, not so much out of need as for its use as an emotional anesthetic.

Frequently the executive will go in for a spurt of exercise as he begins to recognize his deterioration. But then he drops it. "The truth is," says Jennings, "he is too tired to reorganize his career."

What brought these executives to their sorry condition?

"The opportunity to go to the top by dint of effort and skill was too great to restrain," Jennings believes. "They over-invested energy during the climb and now, near the top, have no reserve fuel with which to live up to their reputations."

For a time they can hide their impotence by delegating authority. They build strong subordinate staffs. They sit back and become big shots.

"The fact of the matter is," Jennings said, "that they use a legitimate management responsibility—the need for a strong staff—to protect their weaknesses. But when a crisis occurs they don't have the energy reserve to play it cool. They blow up."

Jennings, who advises both corporations on their personal situations and individuals on their personal careers, has advice for both.

—For the corporation: Take a careful look before hiring an outsider or promoting from within a man whose mobility is ahead of his age group. He could be a worn out thoroughbred who has come to rest and repose."

—For the individual: A new career or at least a sabbatical. Since this is often impossible for financially insecure executives, the more realistic answer lies in priority living.

This means deciding what is worthwhile and pleasurable in both job and personal life and placing them above the unpleasant chores. It means setting up goals. It means getting rid of irritating chores, if possible.

It means, essentially, breaking the bonds and enjoying life.

Jennings believes that corporations might consider identifying certain jobs as killers and automatically remove the executive after a period of time without humiliating him or damaging his career.

After recouping his energies in a less stressful position, Jennings believes, the executive should be available again to handle another killer job.

Junior Editors Quiz on BIOLOGY

QUESTION: *Why does the study of biology require certain attitudes?*

* * *

ANSWER: Our artist has done quite a job of showing the first, general attitudes a good biologist should have: interest in and enthusiasm for the subject, since biology is the study of all living things. Biology is often thought of as being divided into botany, the study of plants; zoology, the study of animals; anthropology, a fascinating subject which deals with the scientific study of man, and bacteriology, the study of tiny one-celled organisms. Another essential attitude of the biologist is the use of the scientific method, being willing to study without prejudice and to draw conclusions from experiment and in the light of reason. Still another necessity is to use scientific approaches adopted by the two great branches of science which study non-living matter: physics and chemistry. Biophysics applies the methods of physics to living things. An example might be the mechanical laws which enable one of your muscles to lift your arm. Biochemistry might study the chemical changes your food would undergo in your body in order to give you the strength and energy you need.

10-20

(Jacqueline Simmons of Charleston, S.C., wins a prize for this question. You can win $10 cash plus AP's handsome World Yearbook if your question, mailed to Junior Editors in care of this newspaper, is selected for a prize.)

Gadgets Galore For Exercising

By JOY STILLEY

NEW YORK (AP) — Once upon a time the only equipment needed for exercising was muscles. If a fellow really wanted to be ostentatious about his efforts to switch from a 96-pound weakling into Mr. America, he could buy a set of barbells.

But today it requires gadgets galore to stay slim, trim and full of vim. And department stores, sporting goods emporiums and mail order houses are willing to supply them.

If you want to start simply, there's a little board that swivels as you twist away those extra pounds. It costs only $5.99 but you have to supply your own music.

For $7.99 you can get a small wheel with a couple of handles on either end. Get down on your knees, hang onto the hand grips and roll away those rolls of flesh around your waist.

If you're not a do-it-yourselfer, by paying a bit more you can get another handy little item for firming up those midriff muscles. A weighted belt for $19.99 is supposed to do the job for you, with no more effort on your part than fastening it on.

For the businessman who has been on a treadmill all day, the "executive jogger" is just the thing to make him feel at home—at home. He can jog away for hours on a bouncy pad with springs inside and never get anywhere.

Another method of expending a lot of effort while staying in the same place is an exercise bike—with adjustable seat and handlebars, pedals and a speedometer to measure the distance you haven't gone.

Even after you've stocked up on these gymnastic gismos, there are other things to spend your money on. A plastic suit that seals in body heat so that you lose pounds while you exercise costs $5.99. It's really a bargain, though, because one size fits all so you don't have to buy his and hers outfits.

And the outdoor jogger who actually piles up the miles when he runs doesn't get off free. For him there are jogging suits of varied colors, with matching sneakers.

My exercise, however, doesn't cost me a cent. I get all I want just running for revolving doors so I can go through on someone else's push.

Surgeon In Plea For Research Fund

BOSTON (AP) — Noted heart surgeon Dr. Paul Dudley White is asking others to join him in pledging $1,000 in personal funds to help continue a research project threatened with curtailment because of a cut in federal funds.

White said the cut will affect the Framingham Heart Study, a 20-year project that involves regular examinations of selected Framingham residents to determine the role of heredity and environment in heart disease.

White said the cut comes just when the study is reaching to the point where the exhaustive research promises to reach some conclusions.

Only female mosquitoes bite. The male of most species is, as an entomologist put it, "an inoffensive little insect whose diet is nectar and about whose only function is propagation."

Nearly 3 Million Visit State Fair

DALLALS — The 1969 State Fair of Texas closed a 15-day run Sunday just shy of a three million attendance figure.

Fair officials said 2,992,853 persons attended the exposition this year, compared to last year's record of 3,014,114.

Attendance on closing day was 273,914, up from 203,445 in 1968.

The largest single day crowd this year was 337,815 on High School Day Oct. 10.

CROSSWORD PUZZLE

ACROSS

1. Old weight for wool
4. Gen. Bradley
8. Pallid
11. Mohammed's son-in-law
12. Appointment
13. Past
14. Terrace
16. Concoction
17. Continental
19. Sepulcher
21. Skin
22. Jumbled type
24. Mortal
26. Wound
28. Keyholer
30. Shoot from ambush
31. Western republic
32. Shoshoneans
34. Wild ox
35. Flotsam
37. Throb
39. Golden
42. Taro paste
43. Girl's name
44. Tibetan gazelle
45. Small Afr. cobra
46. Men's club
47. Misjudge

DOWN

1. Creditor's statement
2. Palm leaf
3. Predicament
4. Flavor
5. Estate
6. Irregular
7. About
8. Alert
9. Generation
10. This minute
15. Volume
16. Banter
18. Son of Seth
19. Bib. pronoun
20. Yours and mine
22. Gourd
23. Concept
25. Brief missive
27. Ancestry
29. Bring to mind
33. Sneak
35. Quirt
36. Macaws
37. Wallaba tree
38. Lettuce
40. Craggy hill
41. Attention
43. College degree, abbr.

1	2	3	■	4	5	6	7	■	8	9	10	
11			■	12				■	13			
14			15				■	16				
■	■	17					18			■	■	
19	20			■	21				■	22	23	
24				25	■	26			27			
28					29	■	30					
31		■	32			33	■	34				
■	■	35					36			■	■	
37	38			■	39					40	41	
42			■	43				■	44			
45			■	46				■	47			

For time 27 min. AP Newsfeatures 10-20

SOLUTION OF SATURDAY'S PUZZLE

S	H	A	M	■	A	C	T	■	V	A	R	
C	Y	M	A	■	R	O	U	T	I	N	E	
A	L	E	S	■	C	Y	N	I	C	A	L	
D	A	N	C	E	■	■	O	L	E	■	■	
■	■	■	O	R	T	S	■	T	R	E	F	
C	A	U	T	I	O	U	S	■	O	R	E	
H	I	P	■	E	M	P	L	O	Y	E	E	
A	S	S	E	■	E	S	A	U	■	■	■	
■	■	■	T	A	T	■	■	P	S	A	L	M
E	V	A	S	I	V	E	■	T	R	I	O	
R	E	R	E	D	O	S	■	E	M	M	A	
N	E	T	■	E	W	E	■	R	Y	E	S	

MARY WORTH

KERRY DRAKE

WAYOUT

JOE PALOOKA

DEBBIE DEERE

TIGER

REX MORGAN

DENNIS THE MENACE

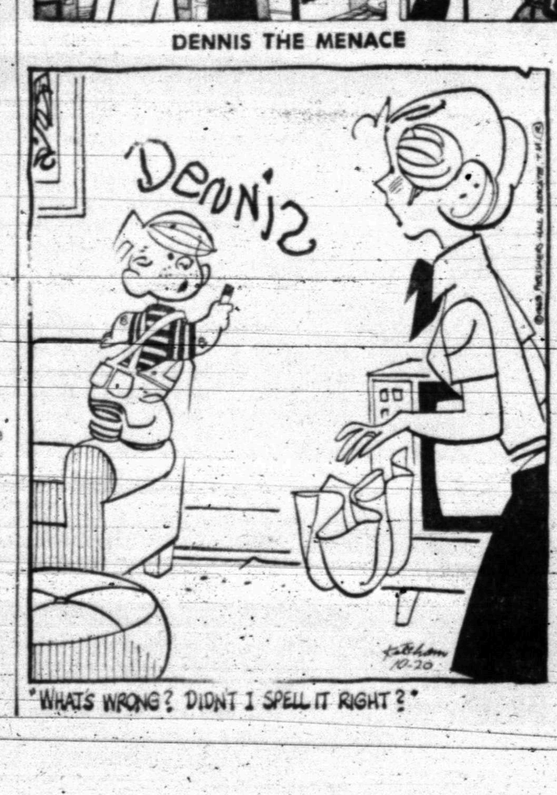

NANCY

ARTIST AND HOST — Fred Harman, left, noted western artist, and Mrs. Harman, visit with C. T. McLaughlin, host for a showing of 15 of Harman's paintings at the Diamond M Museum here. Hundreds of people visited the museum to view Harman's works, along with the Diamond M permanent collection of paintings and sculpture.

ARTISTS VISITING — Fred Harman, center, whose paintings were shown at Diamond M. Museum, chats with Mrs. John Rose and her artist husband, right, of Santa Fe, N. M. The Roses were among out-of-town guests here for Harman's personal appearance and exhibit of 15 paintings.

OUT-OF-TOWN GUESTS — Col. and Mrs. H. Lobdell, Col. and Mrs. A. W. Atkinson of Webb Air Force Base, were among out-of-town guests Saturday night who came for a preview showing of the Fred Harman paintings at the Diamond M Museum. They are shown with host C. T. McLaughlin, right, at the Snyder Country Club where a buffet dinner was served.

MIRACLE PRICES!

PLUS ALL THE EXTRAS!

YOU ALWAYS GET IT ALL AT FURR'S...

TOMATOES Hi Plains No. 303 Can 2 FOR 25c
DETERGENT Topco King Size 89c
BEEF STEW Morton House 24 Oz. Can 49c
MARGARINE Food Club Corn Oil Qtrs., Lb 25c
BUTTERMILK Farm Pac ½ Gal 39c
DEODORANTS Sun Country 9 Oz. 49c

TOWELS Scott Asst. Colors 168 Ct. Roll 29c
GLORY RUG CLEANER 24 Oz. Can $1.49
COFFEE Folger's All Grinds Lb. 69c
FLOUR Food Club 5-Lb. Bag. 39c

ROAST Chuck Furr's Proten Lb. 58c
ROAST Round Bone Lb. 85c
RUMP ROAST Lb. 89c
PORK CHOPS Family Pak Lb. 89c
STEW MEAT Lean, Boneless Lb. 79c
SHORT RIBS Lb. 39c
DELUXE RIBS Lb. 49c
STEAK Sirloin Furr's Proten Lb. 98c
MICRIN Mouthwash 12 Oz. 83c
HAND CREAM Chapans 1.25 Value 87c
EYE DROPS Visine $1.17
VESPRE Feminine Hygiene Spray 2.5 Oz. $1.17
EXCEDRIN P.M. 50's Reg. 1.39 $1.17
PEPTO BISMOL 8 Oz. 83c

ROUND STEAK Furr's Proten Lb. 98c
CLUB STEAK Furr's Proten Lb. $1 09
T-BONE STEAK Furr's Proten Lb. $1.09
RIB STEAK Furr's Proten Lb. 89c
CHUCK STEAK Furr's Proten Lb. 69c
GROUND BEEF Lean Lb. 59c
FRANKS Farm Pac 12 Oz Pkg. 49c
LUNCH MEAT Farm Pac 6 Oz. 35c
BOLOGNA Farm Pac 12 Oz. 55c
GROUND BEEF PATTIES 15 Ct. $1.69
BEEF CHOPPIES 5 For $1.00
CHEESE American Sliced Lb. 89c
BISCUITS Or Rolls, Aunt Millies Sourdough, Pkg. 49c
STEAKS Shurtenda 5 For $1.00

OATS 3 Minute 18 Oz. 29c
EGGS Farm Pac USD A Grade A Med., Doz. 47c
JELL-O Asst. Flavors 6 Oz. Pkg. 19c
PORK & BEANS Food Club No. 300 Can 2 For 25c
PICKLES Food Club Sweet Qt. 69c
Peanut Butter Food Club, Smooth or or Krunchy, 18 Oz. 49c
PRUNES Food Club-Large 2 Lb. Cello Pkg. 79c
Macaroni Dinner Kraft 7 Oz. Pkg. 5 For $1
TOMATO SOUP Food Club Can 10c
MARGARINE Fleischmann's Diet, 1-Lb. 39c
WESSON OIL 2c Off Label 48-Oz. 89c
DRESSING Wishbone French Deluxe or Italian, 8 Oz. 3 For $1
CLEANER Texize Spring Scent, 15 Oz. 21c

GOLD BOND STAMPS **DOUBLE GOLD BOND STAMPS on Wednesdays**

TATER TOTS Ore Ida 2 Lbs. 39c
BROCCOLI SPEARS Top Frost 10 Oz. 25c
PIZZA Gonzalli Fresh Frozen Asst., Ea. 79c
COFFEE CAKE Sara Lee Large, Ea. 79c
POT PIES Top Frost 6 For $1.00

GIRLS 100% NYLON CREW SOCKS
Sizes 9-11, White or Asst. Colors, 59c Value 2 Pr. For 79c

MEN'S WHITE WORK SOCKS
Cushion Sole Size 10-13 6 Pr. For $1.84

HAIR SPRAY
Sudden Beauty 16 Oz., 1.07 Value 2 For $1.00

10c OFF COUPON
Without Coupon 67c
GOOD ON PURCHASE OF .SIZE
Crest TOOTH PASTE
WITH THIS COUPON 57c
GOOD ONLY AT FURR'S
This Coupon Expires 10-22-69
LIMIT 1 COUPON PER PURCHASE

BATH OIL Capri Qt., 79c Value 59c
BABY LOTION Mennen 9 Oz., 1.09 Size 77c

FRUITS & VEGETABLES

APPLES Winesap Lb. 19c
GRAPEFRUIT Texas New Crop, Lb. 19c
APPLES Rome, Fresh New Mexico, Lb. 19c
TOMATOES Cello Ctn. Ea. 39c
PUMPKINS Locally Grown Lb. 9c
RED POTATOES Lb. 12c
EGGPLANT Fresh Calif. Lb. 39c
CELERY Lb. 19c
GRAPES Thompson Seedless Lb. 33c

THE BIG BOOKS OFFER
This Week: THE VIRGINIAN $1.49 Reg. $4
BIG TYPE For easy reading
BIG ART Illustrated biography Informative backword
BIG SIZE Full 8½ x 11 Over 200 pages Complete and unabridged Hard cover, full color
BIG VALUE Paperback prices Family classics
BIG EXTRAS Lavish illustrations Extra margin art
You and your family will join in the thrilling age of the Old West and the hardy pioneer men and women who helped to settle it.
INTRODUCTORY OFFER VOL. 1 TREASURE ISLAND 99c

READ and USE CLASSIFIED ADS

BUTANE

CALL SCURRY Butane Company 573-8731 for prompt gas delivery. Sales and domestic and commercial appliances.

ANNOUNCEMENTS A

LOST AND FOUND A-4

HEREFORD REGISTERED Bull missing. No brand. Strayed from Vera Cargile place in Peter Community. If found, notify Allen Greenfield, 573-6368. Reward.

AUTOMOBILES B

AUTOS FOR SALE B-1

FOR SALE: 1964 Volkswagen. Radio. Good condition. $395.00. See at 2105 Avenue U. Phone 573-9733.

FOR SALE: 1965 Ford Ranchero. New overhaul, good tires, excellent condition. 3721 Ave. U. 573-5774.

TRUCKS FOR SALE B-2

55 CHEVROLET PICKUP. Body in best condition with 283 4 barrel. $250.00. Call 573-3717 or 573-5162.

TRAILERS B-3

FOR SALE: Mobile Scout. Sleeps 7 people. 16 ft. long. Call 573-2030.

TRAVEL TRAILERS, Campers, Pickup Covers and Accessories. Sale, Rent and Storage Space. Snyder Hi-Lo Trailers, 17th Street and Avenue I, Phone 573-3528.

BUSINESS OPP. C

FOR LEASE: Shamrock service station for lease. Operator transfering August 15. Good margin and lease agreement to right party. Call 653-4266 San Angelo or 267-9121 Big Spring

BUSINESS SERVICES D

EXTERMINATORS D-6

ROACHES AND silver fish, any size house guaranteed for one year. $11.95. AAA Exterminators. 573-9863.

PAINTING-PAPER D-11

PAINTING WANTED. Spray, brush or roller. Interior or exterior. All work guaranteed. Free estimates. Call 573-6219.

EMPLOYMENT E

HELP WANTED MALE E-1

HELP WANTED: Apply in person at Rhodes Welding Service, Lamesa Hwy., 2 miles West of town.

TWO TRACTOR hands needed. Good pay—lots of hours. Call 573-6670.

HELP WANTED FEMALE E-2

APPLICATIONS BEING accepted for young girls to be waitresses at 66 Restaurant, full or part time. Will train if no experience. Also need dishwashers.

MAKE big money. Send your name and address on post card today for free 8 minute phonograph record telling how you can make big money in your spare hours between now and Christmas with 300 Good Housekeeping approved cosmetics plus wigs, wiglets and falls. No restricted territory. Harry Taylor, STUDIO GIRL COSMETICS, Dept. N-49, 11461 Hart St., No. Hollywood, Ca. 91605.

(Former Studio Girls please write.)

HELP WANTED MISC. E-3

AVON CALLING

Be among the first to sell our fabulous Christmas line — turn spare time into money. Act now.

Call or Write

DORIS McDOWELL

Avon Mgr.
Box 1174
San Angelo, Texas 76901

POSITION WANTED F. E-6

LADY NEEDS position full time or part time. From 8 a.m. till 5 p.m. General office work. Can type and do light bookkeeping. Write Box A-6 c/o Snyder Daily News.

WOMAN'S COLUMN H

BEAUTY SHOPS H-2

FALL SPECIAL

Shampoo & Set $1.00
Haircut 75c
Manicure $1.00
Lash & Brow Dye 75c

These prices are good on Tues., Wed. and Thurs. thru Nov. 13.

CHARLES & SUE'S
SCHOOL OF BEAUTY
2207 Ave. S
Phone 573-9377

CHILD CARE H-3

WOULD LIKE to do baby sitting. Day or night. My home or yours. Call 573-3896 or 573-5513.

LAUNDRY SERVICE H-5

IRONING WANTED: 107 36th. Call 573-2864.

MISCELLANEOUS H-7

NEED PARTY with good credit in Snyder area to take over payments on 1968 model Singer Sewing Machine in walnut console. Will zig zag, button hole, fancy patterns, etc. Five payments at $5.55 or will discount for cash. Write Credit Dept., 1114 19th St., Lubbock, Texas 79401.

FARMER'S EXCHANGE J

COTTON DEFOLIATION. Timely application. You supply chemical. Hazel Flying Service. Office—Snyder Inn 573-3571. Ex. S. Hermleigh 863-2463.

GRAIN, HAY, FEED J-2

CUSTOM HAY hauling & stacking. Call George Kirkpatrick 573-6833 or 573-9006.

HURRY BEFORE it's gone. Hegari hay. Baled last week. Call 573-6452.

BERMUDA HAY for sale. Call Weldon Johnson 573-7124.

MERCHANDISE K

HOUSEHOLD GOODS K-4

Antique Furniture, Round Tables, China Cabinets, Secretaries & One Roll Top Desk.

PIONEER FURNITURE
2505 Ave. U 573-9834

DUE TO DIVORCE

Late model Singer in cabinet, used very little. Makes buttonholes, sews on buttons, overcasts edges. Take over payments of $5 month or $37.84 cash. To use in your home

Call 573-2129

VACUUM CLEANER supplies. All makes serviced. Snyder's Vacuum Cleaner Headquarters. Allen Sewing Machine Center 2411 Ave. S.

FOR SALE: Stereo with AM-FM radio. Danish Modern. Call 573-5802 after 6 p.m.

IT'S TERRIFIC the way we're selling Blue Lustre for cleaning rugs and upholstery. Rent electric shampooer. $1. P. B. Discount, N. Side of Square.

MUST PICK up small piano and Hammond Organ by Oct. 25. Will allow responsible party with good credit rating to assume payments on either the piano or organ or both. Call or write: American Music Co., 209 E. 8th, Odessa, Texas 79760. FE 2-2711.

SPORTING GOODS K-8

3 HUNTING rifles for sale. For more information call 573-6959.

MISCELLANEOUS K-11

APPLES—Fresh Truck Loan—Canning or Eating Apples. 1412 25th.

PORCH & GARAGE SALE
Monday & Tuesday
1208 19th St.
Variety of Things

GARAGE SALE
Tuesday & Wednesday
3791 Sunset
Four Families

THE EXCHANGE

Jack Nachlinger has for sale 140 head of stocker calves. Call 863-7406.

Call Leo Schattel, 573-2770 for a Case Elevator complete with belt and boll catcher, $85.00. Also, a 1959 Cotton stripper, $150 and a Covey cotton trailer with 20' bed, $225.00.

John Schattel, Hermleigh, Texas has for sale a Case cotton stripper 201 for $450.00.

Hay for sale: between 4,000 and 5,000 bales. New hay, 90c per bale; old hay over 500 bales—50c; under 500 bales—60c per bale. Call 573-9472.

JACK'S JEWELRY, 1813 25th St., repairs watches and clocks of all makes. Will buy old clocks and watches.

FORREST W. BEAVERS
Realtor, Insurance & Loans
103 Brownfield Building
Phone 573-9472

HANNAH'S husband Hector hates hard work so he cleans the rugs with Blue Lustre. Rent electric shampooer. $1. Clark Lumber Company.

BEATEN DOWN carpet paths go when Blue Lustre arrives. Rent electric shampooer. $1. Roe's Furniture & Appliance.

GARAGE SALE
2904 33rd St.
Tuesday, Oct. 21 Only
Sponsored By Ladies Auxiliary
Northside Baptist Church

RENTALS L

FURNISHED APTS. L-3

TWO ROOM and three-room furnished apartments. Also two bedroom apartments with or without T. V. Jack & Jack Realty. 573-3453 or 573-3566.

REDECORATED TWO bedroom apartments, bills paid. 1907 & 1908 Coleman. Call 573-5888 or 573-4480.

ADULTS: SEE this 2 bedroom, redecorated, nicely furnished apartment. 1912 Coleman—Apt. 2. 573-9638.

FURNISHED TWO BEDROOM, clean, water and SCAT paid. Call 573-6725 or 573-5550.

TWO BEDROOM nicely furnished. Bills paid, including cable. Call 573-3714 or 573-2462.

FURNISHED HOUSES L-5

FURNISHED HOUSE for rent. Apply at 1209 28th or call 573-7645

UNFURNISHED HOUSES L-6

UNFURNISHED 3 bedroom house for rent. Call 573-9155 or 573-5248 after 5 p.m.

HOUSE FOR rent: Three bedrooms, 1251 20th Pl. 728-3767 Colorado City.

HOUSE FOR rent. Two bedroom, 708 30th St. 573-2586.

REAL ESTATE M

BUSINESS PROPERTY M-1

60 Ft. x 24
Business Building
To Be Moved.
$350.00 Cash
ACME FURNITURE CO.
2109 Ave. T

HOUSES FOR SALE M-2

FOR SALE by owner: Home at 4107 Denison. 1400' floor space. Owner will carry note. Call 573-6968 or 573-5981.

FOR SALE: House and furniture at 2409 28th St. Call Leo Heath at 573-2141, during the week.

1. 320 acres farm & ranch — $160.00 an acre—come by.
2. Have nice homes in S. W. Snyder. Call us.
3. Good houses to move. Several apt. houses for sale.
4. 30x30 House; 3 6/10 acres land & water well. $3200 cash.
5. 312 35th. Terms. $4200.00.

ROSWELL RIGSBY
200 E. Highway 573-7682

REAL ESTATE M

HOUSES FOR SALE M-2

LIKE NEW IN COLONIAL HILL . . . 3 bedroom brick . . . 2 bath . . . kitchen-den combination . . . utility room . . . double garage . . . fireplace . . . refrigerated air . . . draped . . . yard established on level lot . . . reasonably priced.

WEST EDGE OF TOWN . . . beautiful 3 bedroom brick . . . 2 bath . . . utility room . . . fenced . . . See this one for quite comfortable living.

COMPLETELY REFINISHED . . . 3 bedroom home in Highland Park . . . Quality carpet in living room-dining area, hall, and one bedroom . . . fenced.

We have numerous good listings throughout town.

TEAL REAL ESTATE
Building Contractor
Dillard Teal — 573-2133
Office 573-2133

COMMERCIAL

FARM-RANCH STORE . . all kinds barbed wire and oher fence building and steel products . . Vaccines, leather goods, fertilizers, etc. . . You may want to add other types of merchandise when you take over . . 36x90 steel building on nearly 4 acres of land . . $5,000.00 down plus inventory at cost.

BASSRIDGE HOME

NEW, 4 BEDROOM, 2 bath with living-dining AND family-breakfast areas . . Built-in kitchen . . Mammouth utility room . . A VERY SPECIAL HOME. $35,000.00.

BASS REAL ESTATE
1911½ Avenue S
Ph. 573-6827
Ph. 573-5122

FOR SALE by owner. Three bedroom, carpeted, 1 bath near Stanfield. Shop and storm cellar. Sub-irrigated garden. 6% interest on balance of loan. Equity reduced. Monthly payments $86.00. 2209 42nd. 573-3482.

BUYING OR SELLING YOUR HOME?
COMPLETE REAL ESTATE SERVICE

BROWNING REALTY

Keyed to living . . . 3702 Dalton. Completely re-done! It's ideal, new carpet, plenty of closets, very liveable. Detached double garage, fenced yard.

"Good East side location." 2109 41st. It's so cute, new carpet, fenced yard, priced right!

"Super home bargain." It's two bedroom, very attractive, comfortable, sharp and clean. Bargain! 2408 29th St.

"For Better Living," redecorated, carpet throughout, 2309 42nd St. It's three bedrooms, two baths, fenced yard. Let us show this to you!

"New and Exciting" under construction. Three bedrooms, two bath homes. These all brick, double garages, built-ins, plenty cabinets and storage. Buy now and pick own color schemes.

FHA AND VA BROKER

New street now OPEN, Jacksboro, west of West Elementary School. Houses under construction . . . Build your plans or ours.

Have two efficiency apartments for rent! Need new Listings!!!

BROWNING REALTY
1956 26th Street
Phone 573-6306 Night 573-3158

HOUSE FOR SALE
OR LEASE

3 bedroom brick, 2 bath, corner lot. 2300 37th St.

RUSSELL JONES
Ph. PO 3-6151 Lubbock, Texas

SMALL EQUITY BUYS . . Immediate possession . . 3200 40th St. . . carpet . . newly refinished . . also 3749 Avondale . . 3 bedrooms, carpet . . good location . . also 102 N. Elm.

NEW LISTING SOUTHWEST . . on Sunset . . 3 bedrooms, 2 baths, refrigerated air, double garage, dishwasher . . low monthly payments . . owner being transferred . . equity buy.

SOUTHWEST . . 3702 Dalton . . newly refinished . . new carpet . . redone . . double garage.

EAST . . owner leaving town . . easily financed . . 3 bedrooms, 2 baths . . storm cellar . . 404 35th St.

REPOSSESSED FHA HOMES . . 501 35th St. . . 3211 29th St., also reduced to $2950.00 homes at 3706 Muriel, 3806 Muriel, 3908 Muriel, and 3706 Noble Drive . . 20 year loans . . low payments.

SOUTHWEST . . 3766 Dalton . . can sell on FHA appraisal . . refrigerated air; carpet . . many extras . . let us show you this home.

STEVENSON REAL ESTATE
South Side Of Square
Business Phone: 573-5612
Night & Weekends — 573-5612

Resort area—276 A. with over 1 mile river front. 55 A. Coastal Bermuda. Pecan trees. Well improved.

We hav listings on farms, ranches, houses and commercial property.

KEY REAL ESTATE
227 E. Hwy.
New Phone No. 573-2553
Paula Lewis 573-9718

REAL ESTATE M

HOUSES FOR SALE M-2

$ $ $ $ $ $ $ $

1. REDUCED; 3 Bdrm. Brick from $6500 to $5500, also Reduced; Large 3 Bdrm. Stucco on corner from $5500 to $5000, these are bargains.
2. 2205 41st, 3 Bdrm, equity buy and 4½% interest on balance of loan.
3. 3702 Dalton, 3 bdrm. Carpeted with double garage. Small down payment.
4. 2909 Ave. E. $8300. FHA Loan, 3 Bedroom, large lot, own water, carpet & fireplace. Also 2 bedroom brick 2907 Ave. E. $7500. FHA Loan.
5. We have beautiful building sites overlooking park and builders who are ready to build your dream home. Also acreage joining city, 5 to 20 acres.

JACK & JACK REALTY
611 East Hwy. Ph. 573-3452
Night 573-3566
J. M. (Joe) Glass
573-3860

$ $ $ $ $ $ $ $

BUYING? OR SELLING?

BR brick at Stanfield Elementary—$15,500.00.

60 acres of framland, close to town, $200 per ac.

60 acres and 3 BR house west of town, $26,000.00.

80 acres south of town, $185.00 per acre.

3 BR, 2 bath, SW (appraised price).

640 acres, 480 cult, 138 cotton, 160 feed, $135 per ac.

640 ac. 300 ac. cult. 115 cotton, $130.00.

480 ac. 030 cult. Good allotments, $200.00

FORREST W. BEAVERS
Realtor, Insurance & Loans
103 Brownfield Bldg.
Phone 573-9472
Forrest Beavers 573-6467
Virginia Elms 573-3713

HAPPY HOMES REALTY
2608 Ave. S
Office 573-7601

West 30th—2 houses for sale one brick—both good buys.

TRACTS OF LAND IN NEW HOUSING ADD.—2 to 16 acres. Come in and let us show you these.

For Sale or Lease—commercial building and one acre of land Big Spring Hwy.

HOUSES FOR RENT — 3 bedroom—West School Dist.—$95.00 Mo. 2 bedroom — East School Dist.—$75.00 Mo.

This is a NOW, NOW! 4 bedroom, 2 bath, lots of storage space. Equity buy with low, low payments & low interest rate. El Paso.

Country quite. Room to roam. 3 bedroom, 2 bath, den. Equity buy. Reasonable payments—low interest rate. W. 30th.

FHA AND VA BROKER

Anita Arnold 573-7175
Lenora Boydstun 573-6876
Sidney Johnson 573-3236

NEW LISTINGS

1. Lovely ref. air — Three bedroom BRICK, perfect yard, 2 bath, fireplace, all builtins. Double garage.
2. West 30th. Large—all brick, 3 bedroom, 2 tile baths, fireplace, fence & No City Taxes.
3. 2210 Sunset, Nice 3 bedroom & den, all carpeted. Bal. $6900 with payments of $60 & down pmt. only $300.
4. Nice 2 bedroom & den on Highland Dr. Owner will redecorate to suit—new carpet.
5. 3702 Dalton — Completely redone — new carpet throughout, double garage.
6. 2311 29th—Nice large 2 bedroom—all carpeted—small down pmt.

SEE US FOR ALL GOVERNMENT REPOSSESSED HOMES

WE SELL FARMERS INSURANCE GROUP, see us.

WE BUY EQUITIES

MERLE NEWTON REALTY
2011 Ave. S Phone 573-6928
Merle Newton (night) 573-6928

1. Exclusive! East Snyder — 38 acres, good cotton & feed allotments. ½ minerals.
2. West of Snyder—60 ac. 3 bedroom house.
3. 3733 Dalton St. 3 bedroom—2 baths—Den. Extra large back yard with tile fence.
4. Business property—Big Spring Hwy. 1 acre land with 1 large shop bldg.; Price $7500.00
5. 166 ac. of excellent grass land—has been deferred all summer. 2 GI LOANS CAN HANDLE THIS.
6. Ave. A—3 bedroom, 1½ bath. Small down payment.
7. 2154 ac. all grassland—good soil—fine turf—lots & lots of grass. 20% down. Bal. on cheap interest.
8. GOOD FARM—NEAR SNYDER—160 ac.—LOTS OF WATER, COTTON & FEED ALLOTMENT. $200 BUCKS PER ACRE.
9. 640 acres, 310 cult. allotment 80 acres cotton, 25 wheat, 40 FG, 2 tanks, 1 well, ½ minerals—$100 per acre.

BRIGHT & BOX REALTY
Northwest Corner of Square
Office Phone 573-6137
Wilson Bright Home 573-9583
Joe Box Phone 573-5908

REAL ESTATE M

HOUSES FOR SALE M-2

The FIRST $750.00 cash buys his 8 room house to be moved from 2904 Ave. S.

HUGH BOREN, JR.
2501 Ave. S

FARMS-RANCHES M-6

HOUSE TO be moved. 3200 Ave. S. Call 573-3319 for details.

Reduced in price for ready sale: 320 acres of irrigated land. Irrigation quipment and 1/3 of mineral rights go with sale. Cash or terms.

HUGH BOREN, JR.
2501 Ave. S
Phone 573-3555

REAL ESTATE WANTED M-8

WOULD LIKE to rent or lease approx. 150 acres grass close to Snyder. Call 573-9718.

CLASSIFIED ADS!
TO BUY, SELL OR TRADE
Dial 573-5486

CLASSIFIED ADVERTISING RATES & SCHEDULE

15 WORD MINIMUM

1 day per word	6c
2 days per word	11c
3 days per word	15c
4 days per word	18c
5 days per word	20c
6th day	22c
Legals, per word	6c
Card of Thanks, per word	6c

Each additional day 2c per word. These rates for consecutive insertions only. All ads are cash unless customer has an established credit account with The Snyder Daily News. No refund will be made on an ad after appearing in paper. The Publisher is not responsible for copy omissions, typographical errors or any unintentional error that may occur further than to correct it in the next issue after it

Deadline 4:30 p.m. Monday through Friday, prior to day of publication.

Want-Ad-O-Gram
Write Your Ad On Lines
Below And Mail To
Want Ads, Snyder, Texas
Snyder Daily News

Run Ad ..... Days
Name .....
Address .....
City .....
State .....
Payment Enclosed ( )
Bill Me ( )

TV SCHEDULE

KMID MIDLAND Channel 2

KMID—Mon. Thru Fri. Daytime

7:00 Today	1:00 Days of lives
9:00 It Takes Tw	1:30 Doctors
9:25 News	2:00 Other World
9:30 Con'tration	2:30 Bright Promi
10:00 Sale of Centu	3:00 Let to Laugh
10:30 Squares	3:00 Match game
11:00 Jeopardy	3:25 News
11:00 Church	3:30 Romper room
11:30 Name Dropper	4:00 Comics
11:55 News	5:00 Rifleman
12:00 Patty Duke	5:30 Hunt-Brink
12:30 Putting Me	6:00 News-wthr

KMID—Monday Evening

6:30 My World	10:00 News
7:00 Rowan&Mar.	10:30 Tonight
8:00 Movie	

KMID—Tuesday Evening

6:30 Jeannie	8:00 Movie
7:00 That's Debbie	10:00 News-wthr
7:30 Julia	10:30 Tonight

KTXS SWEETWATER Scat 6

KTXS—Mon. Thru Fri. Daytime

5:55 Sign On	12:15 Sheila Rawls
6:00 Sunrise Seme	12:30 As World Tur
6:30 Farm	1:00 Love S. Thin
7:00 Morning News	1:30 Guiding Light
8:00 Cap. Kangaroo	2:00 Secret Storm
9:00 Lucy Show	2:30 Edge of Nigl
9:30 Beverly Hill.	3:00 Gomer Pyle
10:00 Andy - Mayb	3:30 Gen. Hospital
10:30 Love of Life	4:00 A Deal
11:00 Where Heart	4:30 Dark Shadows
11:25 News	5:00 Bewitched
11:30 Search Tomor	5:30 News
12:00 News	6:00 News
12:10 Weather	

KTXS—Monday Evening

6:30 Gunsmoke	9:00 The Survivors
7:30 Here's Lucy	10:00 News
8:00 Mayberry RF	10:30 Merv Griffin
8:30 Doris Day	12:00 Sign off

KTXS—Tuesday Evening

6:30 Lancer	10:00 News
7:30 Red Skelton	10:30 M. Griffin
8:30 Movie	

KDTV Dallas-Ft. Worth Scat 2

KDTV—Mon. Thru Fri. Daytime

9:00 Early news	1:30 Off. Pres.
9:25 Market	1:45 Wrap-up
9:30 Markets tone	2:00 J.Rive.
10:00 Dow Jones	2:30 Movie
10:05 Market	5:00 Speed Race
10:30 Market tone	5:30 Rascals
11:00 Market news	6:00 F Troop
12:00 Noon News	6:30 Football coach
12:30 Market News	7:00 Fin. Final
1:00 Stock Mar.	

KDTV—Monday Evening

7:30 Movie	10:30 Movie
9:30 Della	11:00 Sign off

KDTV—Tuesday Evening

7:30 Football	10:30 Movie
9:30 F.Broyles	12:30 Sign off

KRBC ABILENE Ch. 9

KRBC—Mon. Thru Fri. Daytime

7:00 Today	12:30 Put me on
7:25 Harry Holt	1:00 Days Lives
8:25 News	1:30 Doctors
9:00 Takes Two	2:00 Other World
9:25 News	2:30 Bright Promis
9:30 Con'tration	3:00 Letters to L-
10:00 Sale of Centur	3:25 News
10:30 Squares	3:30 That Girl
11:00 Jeopardy	4:00 Newlywed gam
11:30 Name Dropper	4:30 Dating game
11:55 News	5:00 Cartoons
12:00 News	5:30 Huntley
12:15 S. Chappel	6:00 News
12:30 AFL	

KRBC—Monday Evening

6:30 My World	10:00 News-wthr
7:00 Rowan-Martin	10:20 News
8:00 Movie	10:30 Tonight

KRBC—Tuesday Evening

5:00 Hardy Boys	8:00 Movie
6:30 Dream of Jean	10:15 News
7:00 Deb Reynolds	10:30 Tonight
7:30 Julia	

WFAA DALLAS Scat 3

WFAA— Mon Thru Fri. Daytime

5:59 Inspirational	11:30 That Girl
6:00 Op. Lift	12:30 Dream House
6:30 M. Cox	12:30 Make Deal
6:55 News	1:00 Newlywed
7:00 Peppermint	1:30 Dating Game
8:00 McCoys	2:00 Gen. Hos.
8:30 P.Harvey	2:30 One Life
8:35 Early Show	3:00 Shadows
10:30 Divorce Court	3:30 Movie
11:00 Bewitched	

WFAA— Monday Evening

6:30 Music Scene	11:05 J.Bishop
7:15 New People	12:35 News
8:00 The Survivors	12:50 FBI
9:00 Love-Amer sty	12:51 Prayer
10:00 News	12:52 Sign off
11:00 R.Barrett	

WFAA—Tuesday Evening

6:30 Mod Squad	11:05 J.Bishop
7:30 Movie	12:35 News
9:00 Welby,M D.	12:50 FBI
10:00 News	2 12:51 Prayer
11:00 R.Barrett	12:52 Sign off

KWAB BIG SPRING Channel 4

KWAB— Mon. Thru Fri. Daytime

6:25 Sign on	12:30 World turns
6:30 Farm	1:00 Love is
7:00 News	1:30 Guiding light
8:00 Kangaroo	2:00 Sec. Storm
9:00 Lucy	2:30 Edge night
9:30 Hillbillies	3:00 Gomer Pyle
10:00 Griffith	3:30 Gen. Hos
10:30 Love 'Life	4:00 Make Deal
11:00 Heart is	4:30 Shadows
11:25 News	5:00 Bewitched
11:30 Search tom.	5:30 News
12:00 Noon show	6:00 News
12:10 Weather	6:10 Here n there
12:15 S.Rawls	

KWAB— Monday Evening

6:30 Gunsmoke	9:00 Survivors
7:30 Lucy	10:00 News
8:00 Mayberry	10:30 Griffin
8:30 Doris Day	12:00 Sign off

KWAB—TUESDAY Evening

6:30 Lancer	10:00 News
7:30 Skelton	10:30 Undefeated
8:30 Movie	11:00 M. Griffin
	12:00 Sign off

KCBD LUBBOCK Ch. 11—Scat 5

KCBD—Mon. Thru Fri. Daytime

700 Report	12:00 Report
7:05 Farm news	12:15 Closeup
7:25 Weather	12:30 Put me on
7:30 Today	1:00 Days of life
8: 25Report	1:30 Doctors
8:30 Today	2:00 Other world
9:00 Takes two	2:30 Bright Promis
9:25 News	3:00 Let to laugh
9:30 Con'trafjon	3:25 News
10:00 Sale of centu	3:30 Peyton Place
10:30 Squares	4:00 Hazel
1:00 Jeopardy	4:30 Big Valley
11:30 name dropper	5:30 News
11:55 News	6:00 News

KCBD—Monday Evening

6:30 My World	10: Report
7:00 Rowan-Martin	10:30 Tonight
8:00 Movie	12:00 N. Mex. Re.

KCBD—Tuesday Evening

6:30 Jeannie	10:00 News
7:00 Deb Reynolds	10:30 Tonight
7:30 Julia	12:00 N. Mex Ico
8:00 Movie	

KLBK LUBBOCK Channel 13

KLBK — Mon. Thru Fri. Daytime

6:28 Sign on	12:22 Paul Harvey
6:30 Farm Action	12:30 World Turns
7:00 CBS News	1:00 Love is Man
8:00 Capt Kangaro	1:30 Guiding Light
9:00 Lucy	2:00 Secret Storm
9:30 Hillbillies	2:30 Edge of Night
10:00 A. Griffith	3:00 Matinee Thea
10:30 Love of Life	4:30 Three Stooges
11:00 Where Heart	5:00 Gomer Pyle
11:25 CBS News	5:30 CBS News
11:30 Search for T	6:00 News
12:00 News	6:10 Weather
12:12 F & R New	6:20 Sports Report

KLBK — Monday Evening

6:30 Gunsmoke	10:00 News
7:30 Lucy	10:30 Gene Stalling
8:00 Mayberry HF	11:00 Merv Griffin
8:30 Doris Day	12:00 Sign Off
9:00 Carol Burnett	

KLBK — Tuesday Evening

6:30 Lancer	9:30 GreenAcres
7:30 Red Skelton	10:00 News
8:30 Gov J J	10:30 Merv Griffin
9:00 Ft'ball-100 yr.	12:00 Sign Off

KTVT FT. WORTH Scat 4

KTVT—Mon. Thru Fri. Daytime

6:40 Meditations	100 Movie
6:45 News	245 L. Rivers
7:00 Theatre	300 M. mouse
8:30 Romper Room	3:30 Popeye
9:00 Jack LaLanne	400 Flintstone
9:30 Lands&Sea	4:30 Batman
10:30 Kildare	5:00 Munsters
11:30 Gourmet	530Lucy
12:00 News	6:00 Rifleman
12:30 Cartoons	630 Big Valley

KTVT—Monday Evening

7:30 Perry Mason	11:00 ovMie 11
830 Peyton Pl.	12:30 Reords
9:00 Movie	12:30 Sports
10:00 News	12:35 News
10:15 Movie	12:50 Meditations

KTVT—Tuesday Evening

730 P. Mason	10:15 Movie
830 Peyton Pl.	11:15 Movie II
9:00 Movie	12:30 News
10:00 News	12:45 Meditations
	12:50 Sign off

Coast-to-Coast NEWSPAPERS SELL THE MOST!

1967 INTERNATIONAL TRAVELALL Station Wagon
Custom. Power, Radio, Air
3 OILFIELD Truck-Tractors with Winch & Skeleton Rig
FARMALL 806D Tractor
FARMALL 706LP Tractor (2 in Stock)
1967 ½ Ton Chevrolet Pickup
1964 C-1100 International Pickup
1966 CHEVROLET One Ton Cab & Chassis, V-8, 4-Speed, Dual Wheels

SNYDER TRUCK & TRACTOR CO.
E. Highway Ph. 573-9348

To Buy, Sell Or Rent
Dial — 573-5486

Classified Ads Get Results! Just Phone 573-5486 The SNYDER DAILY NEWS

WHY NOT PAY LESS FOR AS GOOD AS THE BEST!

These Values Good
Oct. 20, 21, 22, 1969
In Snyder, Texas

Compare! Piggly Wiggly has the Low, Low Prices!

Efferdent, Regular 98c Retail
Denture Cleanser
40-Count Box **88¢**

SMOKED PICNICS
Decker Quality, Hickory Smoked Flavor
Pound **39¢**

ROUND STEAK
Full Cuts, U.S.D.A. Choice Beef
Pound **98¢**

SLICED BOLOGNA
Farmer Jones, 100% All Meat
12-Ounce Package **59¢**

Dairy Specials!

Merico, Butter-Me-Nots
BISCUITS 9½-Ounce Can **20¢**
TORTILDAS 20 Ct. Pkg. **25¢**
Pillsbury, Assorted, Slice and Bake
COOKIES Roll **55¢**

Bakery Specials!

Baldridge, French Apple
DANISH PASTRY Each **44¢**
Baldridge
ROLLS BROWN N SERVE Package **31¢**
Light and Dark
BREAD HOLLYWOOD Loaf **33¢**

Piggly Wiggly Special!

Regular $1.09 Retail
LISTERINE
14-Ounce Bottle **77¢**

GROUND BEEF
Fresh Lean
59¢ Lb.

Only USDA Choice Beef is sold at Piggly Wiggly! No tenderizers added! Always specify USDA Grade Choice—for the most tender, flavorful beef every time! Guaranteed to please or double your money back!

USDA Grade A
Whole
FRYERS
29¢ Lb.

Decker's Extra Lean
SLICED PICNICS
Hickory Smoked Flavor
Pound **49¢**

DETERGENT
Breeze, Heavy Duty, King Size Box **$1.29**

Kraft, CRACKER BARREL Mellow Sticks, Slice for Snacks
CHEESE
10-Ounce **73¢**

Highest Quality Available!

BAKE RITE
Pure Shortening
3-Pound Can **49¢**

FRESH EGGS
Farmer Jones, Grade AA Medium
Doz. **43¢**

FRESH COFFEE
Maryland Club, All Grinds
1-Pound Can **69¢**

TOILET TISSUE
Damita, Assorted Colors
4-Roll Package **25¢**

Prices to Fit Your Budget!

GOLDEN CORN
Kounty Kist, Whole Kernel
2 12-Ounce Cans **29¢**

Shopping Piggly Wiggly Pays!

TOMATOES
Hi Plains
2 Number 303 Cans **25¢**

PORK & BEANS
Campfire
3 Number 300 Cans **25¢**

SPECIAL DISCOUNT PRICE!

DOUBLE S&H GREEN STAMPS WED. WITH $5.00 PURCHASE OR MORE

Texas, Ruby Red, New Crop
GRAPEFRUIT Pound **15¢**

BANANAS
Golden Ripe
Pound **12½¢**

More Low, Low Prices!

VIENNAS
Libby's, All Meat
Number ¼ Can **19¢**

PEACHES
Cal Vale, Yellow Cling
Number 2½ Can **22¢**

CHERRIES
River Garden, R.S.P.
Number 303 Can **25¢**

Choose From These Frozen Food Buys!

FRUIT PIES
Morton's, Peach & Cherry
20-Ounce **29¢**

BROCCOLI
Silverdale Spears
6 8-Ounce Packages **$1**

GRAPEFRUIT JUICE
Treesweet, Unsweetened
46-Ounce Cans **29¢**

Farmer Jones
CORN FLAKES
18-Ounce Box **35¢**

Campfire,
SWEET PEAS
Early June
3 Number 300 Cans **25¢**

We Reserve the Right to Limit Quantities

PIGGLY WIGGLY
1st in Savings!

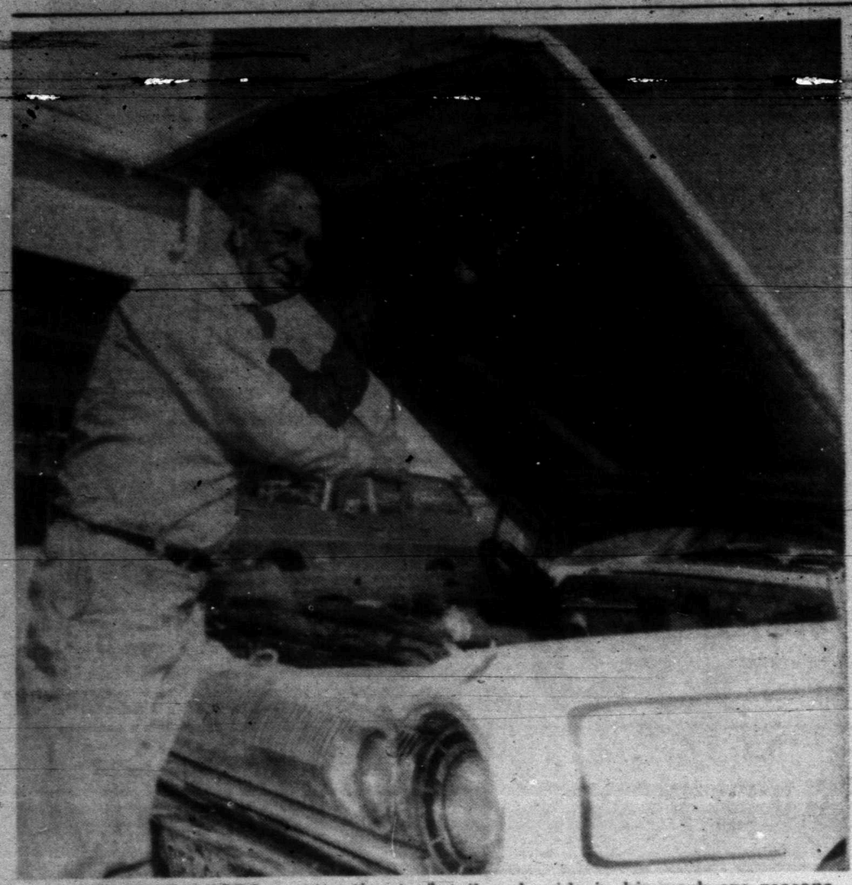

CHECKS RADIATORS — Attention to detail and pride in his work are reasons why Frank D. Stephenson, owner of Snyder Radiator Service, 1105 Avnue T, has become known as "the radiator man" in Snyder. Here, he tightens a radiator hose. A check with Frank prior to cold weather can save a motorist costly repairs or delays later.

Auto's Radiator Should Be Checked Before Winter

Cold weather is coming on and now is a good time to have the radiator and circulating system of your car checked by Frank Stephenson "The radiator man."

Frank has operated Snyder Radiator Service, 1105 Avenue T, here for over 20 years, and he has gained a reputation over the years as an expert in the radiator repair business.

He points out the circulating system of a car must operate properly before the engine can run at maximum efficiency and safety. A motorist usually can get by with a small leak in the summer by keeping the car filled with water, but loss of anti-freeze in winter time can be costly.

Why wait for cold weather to get here before checking your radiator? A core job now may save motorists time and money later on, according to "The radiator man." Frank also checks over-flow lines, hoses, water pump and pressure cap when he looks at a radiator.

It is attention to detail and pride in his work that has gained Frank recognition as "the radiator man" in Snyder. Snyder Radiator Service is well stocked with all types of radiators from industrial radiators for oil field equipment to farm equipment and all types of automobiles. And his prices, both for repair and new or replacement radiators, are reasonable.

Frank has a big stock of replacement cores, steel overflow tubes and new and used radiators to fit virtually every type and make of car, truck or tractor.

"If we don't have it, we can get it pretty quick," Frank said.

Extortion Probed At San Antonio

SAN ANTONIO (AP) — Police today continued to probe the extortion of a day's receipts from a department store executive whose wife and two young daughters were threatened.

A college student and his coed girlfriend, both 21, were questioned in the case and released.

Bill R. Bishop, 30, assistant manager of a Globe department store here, said an extortion note ordered him to fill a bag with the day's receipts Saturday and place it in a garbage can.

The note demanded that he follow instructions "if you want to see your wife and children again."

The money was not immediately recovered. Bishop later learned that his family was never contacted by the extortionists.

Bishop said he found the note on his car windshield when he closed the store for the night. As instructed, he filled the bag with money. While in the store he tried to call police but the phone went dead.

Another note told him to drive to an intersection and put the money in a garbage can, which he did. There he spotted a fleeing car and wrote down the license number.

The college student and his girlfriend were arrested after Bishop gave police the license number.

Neither police nor store officials would say how much money was lost.

The estimated 5.7 billion tons of salt in Great Salt Lake could supply the total industrial and domestic requirements of the United States for more than 200 years.

No Smash Hit Launched On New Television Season

By CYNTHIA LOWRY
AP Television-Radio Writer

NEW YORK (AP) — The new television season? It will be a couple of weeks before the authoritative verdict is handed down by the audience research specialists, but the initial sampling of incoming shows suggests that no smash hit has been launched; no bright new star has blazed into the firmament.

Under attack by critics of violence, cigarette advertising and of television's programming practices, the beleaguered networks obviously are trying to slip through the season without offending or outraging TV's vocal attackers. The result reflects that caution—bland entertainment, often startlingly reminiscent of bygone series in format and even scripts.

Situation comedy, in times of trouble, is a safe recourse. Among the 23 new series which have been introduced there are nine on the three networks.

NBC's "Debbie Reynolds Show" attempts to capture the madcap mood of early "I Love Lucy." CBS's "To Rome, With Love" looks like "Family Affair" in a foreign setting. ABC's "The Courtship of Eddie's Father" has a widower with a matchmaking son, where last season's successful "Julia" has a widow with a matchmaking son. "Mr. Deeds Goes to Town" on ABC is based on a 33-year-old movie.

Within the half-hour framework, there were some attempts to try something different.

"My World, and Welcome To It," on NBC, attempts to combine live actors and cartoon animation to reflect the personality and attitudes of a character like the late James Thurber. Regretfully, it achieves only small success.

CBS' "The Governor and J.J."—about the head of a state and his individualistic daughter—hangs on the charm of the principals.

Best of the new batch seems to be ABC's "Room 222," which draws its plots and humor from life in a big city high school.

Some switches of established personalities are being attempted: NBC is converting comedian Bill Cosby, essentially a variety artist, into a situation comedy hero in its "Bill Cosby Show," while CBS is attempting to turn Jim Nabors from the situation comedy character, Gomer Pyle, into a variety star. Neither, judging from preliminary inspection, works too well.

ABC's "Music Scene" is the one effort to do something different with a variety show. It has no host but a permanent company of improvisational performers, all young, who will attempt comedy episodes, contemporary comment and satire that leads up to the playing of hit tunes fresh off the record charts. This one, brash and youth-oriented, presents some spice in the category.

For drama, there is NBC's "Then Came Bronson," which has a peripatetic hero on a motorcycle encountering a new adventure each week. The format has some trouble areas—it's hard to wind up each episode comfortably when the hero must climb back on his machine and ride into the sunset.

"Medical Center" on CBS and "Marcus Welby, M.D." on ABC represent a return to the good old doctor series, since hospitals, accident, disease and the healing knife are fine substitutes for warehouse fights and bushwackings at times when overt violence is frowned upon.

NBC has "The Bold Ones," which is really three series with different casts and different themes taking turns in the same hour. One of them stars medical and surgical advances, present and on the threshhold. The other two are rather routine courtroom and police-action hours.

"Bracken's World" on NBC is an attempt to catch the supposed glamor, tragedy and excitement of Hollywood in series form.

Then, of course, there is "The Survivors," ABC's successor to "Peyton Place," but played out among Hollywood's idea of the surroundings of the moneyed, dissolute Beautiful People. It is the sort of show that will attract public sneers and a large, secret audience of soap-opera-loving women.

The new television season? Its quality seems to be about the same as that of last season. Its creativity, except in a few instances, several notches lower.

Mosquitoes Like Autumn

The Scurry County Health Department has reminded area residents that mosquitoes thrive during this time of the year, especially the encephalitis-bearing type.

"We haven't had any cases of sleeping-sickness in the county in some time," said a health department employe, "but an ounce of prevention is worth a pound of cure." Local residents were urged to empty the water standing in their air conditioners and anywhere else it accumulates.

"Mosquitoes have to have water for a breeding ground, and we can eliminate most of them by draining stagnant water wherever we find it," he pointed out.

The Health Department has been busy spraying since April and this has kept the mosquitoe down, but "it would be a shame for them to outbreak at this late date," it was stated.

Danish Farming Industry Undergoing Readjustment

By JOHN GALE
Associated Press Writer

AARHUS, Denmark (AP) — Agriculture is still the kingpin of the Danish economy but 20 farms go out of business every day and the industry is undergoing a profound readjustment.

In 1950 Denmark had 200,000 farms. Today the number is closer to 150,000 and the attrition rate has risen to 7,000 annually.

The face of Denmark is changed. Swank restaurants occupy buildings where the Jensens or the Nielsens farmed for centuries. Old thatched farmhouses become summer cottages for well-heeled Danes or are taken over—once official requirements are met—for light industry.

Other land remains in agriculture once the farmer leaves, but goes to enlarge some neighboring spread or to provide the site for a new dairy or bacon factory. This is part of the rationalization which organizes 87 per cent of the dairy industry into increasingly larger cooperates.

Agriculture has succeeded in achieving new production records on the basis of far fewer farm units. It has yet to succeed in achieving all export market goals, or providing a stable livelihood for the nation's swarms of smallholders.

For the life-long farmer selling out and retiring to some newly built split-level in the village, it is not much consolation that his land may now be worked in a larger and more efficient holding. Huge erosions have been made in the father-to-son tradition of handing down a farm through the generations. Compared with 30 years ago when 26 per cent of the population worked on the land, only 12 per cent is employed in agriculture today in a country of 4.8 million.

Farming has become a part-time job for 10 per cent of the farmers. It's almost routine for small farmers in parts of the Jutland Peninsula to tend the pigs in the early morning and spend the day working in a factory. Others send their wives out to work; many farm women turn up in shops, hospitals and homes for old people.

The Danish government does not operate a general system of price supports for farm products. The industry itself has set up various so-called export committees which average out prices obtainable in the home and export markets to arrive at the commodity price paid to the farmer.

Equalization funds are operated to protect the farmers from the sharpest fluctuations. Government help comes mainly in the form of promotional activity abroad, export credits and a quantity discounts system aimed at stabilizing the prices of some raw materials.

Under this system, Danish agriculture accounts for almost half of all the nation's exports. With two thirds of all production going abroad, the farmer is particularly sensitive to changes in foreign market conditions. Cheese exports to the United States were hit when the American market was suddenly flooded by similar cheeses sent in at low dumping prices, mainly from the countries of the European Economic Community. These resulted in import restrictions which cut down trade for Danes and dumpers alike.

The nation's farmers have been doing well with their bacon, especially in Britain. However, the Danes send up a resounding groan when they consider trade with European countries. From taking 37 per cent of all Danish farm exports 10 years ago, the area now takes less than a quarter of the volume.

The egg trade has moved close to obliteration, poultry and butter are drastically down while import levelies have more than halved cheese exports to West Germany in the last five years.

For centuries, Danes herded their cattle into North Germany in big drives. Later the cattle reached Germany by ship and until Common Market import levies began to bite a total of 250,000 live animals were exported to this market every year. Last year this was down to 100,000.

The picture is saved from unrelieved gloom by Italy's rising prosperity and a corresponding demand for imported beef and veal.

Many farmers have switched to pigs and concentrated on the British market, which takes 40 per cent of all Danish agricultural exports. This underpinning of the Danish economy at the same time binds Denmark to conformity with British objectives in Europe. It would be clearly disastrous if the British achieved Common Market membership and Denmark was left outside. Thus, the Danes along with Norway and the Irish Republic, keep their own applications for membership squarely before the EEC.

Defective Rail Cars Lose Grain

By DON KENDALL
Associated Press Writer

A study conducted by the Agriculture Department shows a railroad boxcar can leak about [illegible] bushels of wheat through defective doors alone from the time it is loaded at a country elevator until it is dumped at a terminal market.

The study was made in 1965 and 1966 on a total of 1,989 incoming boxcars at grain terminals in Kansas City, Minneapolis and Chicago.

Of the boxcars inspected, the report said, 55 per cent had defects leading to leaks of grain such as corn, wheat and soybeans.

The most conclusive evidence was collected on wheat shipments, the report said, although a wide variety of information was tabulated on shipping losses for the other crops.

No estimate of dollar loss was made on the basis of the latest survey, but the report added that railroads paid more than $2 million each year from 1959 to 1966 on claims involving grain shipped in defective equipment.

"Transmit losses of grain adversely affect farmers, elevator operators, carriers and others engaged in the distibution and use of grain and grain products," the report said, "and increase the cost of grain products to consumers."

The report, compiled by the Agriculture Research Service, said better car maintenance could reduce losses from defective walls and doors.

Salesmanship Class Opens At Prison

LANSING, Kan. (AP) — Opening of a class in salesmanship today at Kansas Prison marks the first formal vocational training offered the inmates in the prison's history.

Ninety inmates will be taught three skills in the next year to give them wage-earning ability when they are released.

Grant To Blacks Okayed By Blacks

WORCESTER, Mass. (AP) — A grant of $1 million to the Massachusetts Black Ecumenical Commission has been approved by the United Church of Christ.

The vote by the 597 delegates at the annual meeting Saturday approved a decision made earlier by the conference's board of directors.

At its meeting Nov. 19, the board will vote on a proposal to make an initial payment of $250,000 to the black churchmen's group. If approved, the payment will be made early next year, officials said.

In other action, the Rev. Avery D. Post of the United Church of Christ in Scarsdale, N.Y., was elected president of the denomination. He will assume the post Jan. 1.

PRESCRIPTIONS
Phone 573-3531
COURTEOUS PROFESSIONAL SERVICE
Since 1920
STINSON DRUG
Photo Supplies — Gifts
Sick Room Supplies — Cosmetics
Fresh Refrigerated Candy
1815 25th

ALLEN SEWING MACHINE CENTER
Singer—Brother—Elna
Good Housekeeper
• Sales • Service
• Rentals • Repairs
• Supplies
Phone 573-2812
2415 Ave. S

How To Rid Your Home Of Roaches
Spray non-toxic No-Roach for fast, quick kill of roaches and ants. Brush on No-Roach for long time control. Take your choice, or better yet . . . take them both. Johnston's No-Roach. Available at: Furr's, Safeway and other supermarkets. Dist. by Kimbell and Stripling's.

Seatgard AUTO SLIP-ON SEAT COVERS
• Instant Installation Do it yourself!
• Regal stripe design in wide choice of colors
• 100% nylon, bonded to foam
• Machine washable and dryable
CENTRAL TIRE COMPANY
1931 25th St.
Phone 573-3567

ROACHES
$9.95
Professional Service Guaranteed
BONDED · INSURED
Ph. 573-9863
AAA EXTERMINATING

ALWAYS AT YOUR SERVICE
DAY OR NITE
NOBLE AUTO CENTER
309 25th
Nite 573-6481 Day 573-6792

Gibson Discount Pharmacy
"PROFESSIONAL HEALTH SERVICE AT DISCOUNT PRICES"
CHARLES JONES — REGISTERED PHARMACIST

Guardian Maintenance — CHEVROLET — OK
Les Francis Chevrolet Co.
25th & Ave. H Phone 573-6456

Clark & Smith Gas Co., Inc.
"METERED DELIVERY"
Butane & Propane Gas
Gulf Warehouse
1607 25th 573-3516

House Of Flowers
"Flowers For Every Occasion"
2804 Ave. S 573-9600

ART SUPPLIES
Books — Hallmark Cards
Monograming On All Paper Goods
BENNETT OFFICE SUPPLY
1918 25th St. Ph. 573-7202

Home Owned—Locally Produced—For Particular People
McBETH EGG FARMS SNYDER-SWEETWATER CAGE Eggs GRADE A LARGE McBETH EGG FARMS

When The Unexpected Occurs
There's nothing more helpful than the sympathetic care you'll find at . . .
Since 1950
BOLGER FUNERAL HOME

BUILD FASTER STAR BUILDINGS MORE ECONOMICALLY
J. L. WADLEIGH CONSTRUCTION
3405 Ave. S 573-2394

Personlized Cleaners
For Those Who Care
• Modern Equipment
• Expert Workmen
• Free Delivery
JOE GRAHAM Custom Care CLEANING
2417 Ave. S 573-3401

For Courteous & Reliable
REAL ESTATE SERVICE
Call Or See
JACK & JACK REALTY
611 E. Hwy. Ph. 573-3452
"Member Snyder Real Estate Board"

Bell-Seale FUNERAL HOME
3101 AVENUE S

EZELL-KEY FEED & SEED
"For Better Feed"
• Feeds • Seeds • Insecticides • Fertilizer
1615 26th St. Phone 573-6691

LITTLE MEXICO CAFE
NOW AT NEW LOCATION
Formerly The Town House Restaurant
Lubbock Highway Ph. 573-9169

QUALITY Paint & Body
• Complete Body Shop
• Expert Color Matching
"Your Satisfaction Assured"
2106 Ave. R. 573-2233

McALISTER TRANSFER & STORAGE
Jeral Beard — Dial 573-6337

SNYDER RADIATOR SERVICE
Cleaning Repairing Recoring
Frank D. Stephenson
"The Radiator Man"
1105 Ave. T Phone 573-2181

QUALITY WORK & SERVICE
• Cleaning - Tailoring
• Laundry Service
• Re-Weaving-Alterations
• Factory Hat Blocking
Highland Park Cleaners
B. S. Hwy. Ph. 573-7261

PRESCRIPTION SPECIALISTS
Competent Registered Pharmacist To Serve You
SNYDER DRUGS
Big Spring Hwy. Ph. 573-9333