THE SNYDER DAILY NEWS

Vol. 3 No. 175 | SNYDER, TEXAS, WEDNESDAY, NOVEMBER 19, 1952 | EIGHT PAGES—PRICE 5c

Ike And Taft Conferring On New Congress

NEW YORK, Nov. 19 (AP)—President-elect Eisenhower and Sen. Taft, his rival for the Republican nomination, conferred today on legislative problems that will confront the next session of Congress.

Taft arrived at Eisenhower's Hotel Commodore headquarters shortly before 11 a. m., EST. He said he and the president-elect expected to reach only general conclusions today and there would be no definite program worked out at this meeting.

Joining in the session was Rep. Joseph W. Martin, (R-Mass), prospective speaker of the House.

Martin arrived at the general's sixth-floor offices a few minutes ahead of Taft. Both legislators were smiling and amiable as a corps of almost 100 newsmen and radio and television reporters peppered them with question as to the topics to be discussed.

Taft said a list of subjects was bound to come up concerning the congressional session starting in January and remarked "a lot of laws" will be expiring. The purpose of the meeting today, he said, was to "decide what you are going to do." Then he said he did not expect any definite program to be worked out but there would be an exchange of views to reach general conclusions.

Sens. Bridges of New Hampshire and Wiley of Wisconsin were other senators who expected to see Eisenhower today.

The schedule also listed as callers Rep. Joseph Martin, of Massachusetts; Jack Porter, Texas national committeeman, and Lewis K. Gough, national commander of the American Legion.

No information about the subjects of the conferences has been given.

But the lineup of men suggested:

1. Korea—Gough has just returned from a trip into the war zone. Wiley, a member of the U. S. delegation to the United Nations, recently urged the President-elect to send a representative to the U. N. to support the American position in the debate on Korea. He said Eisenhower invited him to discuss foreign policy when the general had returned to New York.

2. Eisenhower's thoughts about his cabinet—Taft told a news conference yesterday that Eisenhower has asked him for suggestions on top-level appointments, including cabinet posts.

3. The legislative program—Taft and Martin, likely choice for speaker of the House in the next session, probably will go into Eisenhower's office together to discuss that question.

4. The organization of the Senate, plans for the inauguration of Eisenhower and some fiscal matters.

5. A report by Eisenhower on his talks with President Truman yesterday, and his own plan to go to Korea.

A joint Truman - Eisenhower statement issued after the White House meetings said in part, "We have worked out a framework for liaison and exchange of information between the present administration and the incoming administration." It added, however, "Gen. Eisenhower has not been asked to assume any of the responsibilities of the president until he takes the oath of office."

Completion In Hobo Field

Standard of Texas has completed its No. 5-7 T. L. Griffin in the Hobo field of Borden County for a daily potential of 492 barrels of oil.

On a potential test on total depth of 7,135 feet, it had a natural flow of 287 barrels of oil in 14 hours with no water. Flow was through a 16-64th inch choke.

Seven inch casing was cemented at 7,125 feet.

Gravity of the oil was 43 degrees. Casing pressure was 150 pounds, and tubing pressure was 750. Gas - oil ratio was 806-1. Top of pay was hit at 7,124 feet.

The well is 2,500 feet from north and 1,200 feet from east lines of section 47-25-H&TC.

FISHING IN KENT

General Americah No. 1 Atkins Ranch in Kent County opened up on a test and kicked off and flowed 27 barrels of new oil in two hours before the flow died.

It then swabbed and flowed 68 barrels of new oil in four hours and lost the swab in the hole. It is now fishing for the swab.

General Crude has located a wildcat in the southwest part of Fisher County as the No. 3 Edwin Aiken, 660 feet from north and east lines of section 250-3-H&TC, one and one-fourth miles west of the farthest south completed oil well on the south side of the Claytonville field. It will drill with rotary tools to 6,000 feet or a test of the Pennsylvanian reef, beginning at once.

DRILLING REPORT

Cities Service No. 1-B Leverett, wildcat in northeast Dawson County, now at a depth of 11,455 feet in unidentified lime, had a drillstem test at 11,370-425 feet with tool open two hours and recovered 40 feet of drilling mud with no shows oil, gas, or water.

Plymouth No. I R. C. Miller, wildcat in Northeast Borden County, has set eight and five-eights inch intermediate casing at 2,430 feet. It will drill deeper.

Also in Borden, Superior No. 2-517 Lemons, wildcat, is running seven inch casing; Superior No. 8-580 Jones, wildcat is drilling at 2,816 feet in lime and shale; Husky No. 1 Higginbotham, wildcat, is at 5,100 feet in lime and shale; and Standard of Texas No. 6-7 Griffin, stepout to the Hobo field, is drilling the plug on intermediate casing and preparing to drill deeper at 2,528 feet in lime.

In Howard County, Roden, Darden & McRae No. 1 Gaskins is at 8,525 feet in lime and shale; Laughlin-Potter No. 1-10 Fisherman is at 7,112 feet in lime and shale; and Sun No. 1 Jones is at 2,170 feet in lime and anhydrite.

Johnson & Cox No. 1 Bomar, wildcat in Mitchell County, at a depth of 4,680 feet in lime and shale, had completed a fishing job and was preparing to drill deeper.

Dry Weather Due In State

By The Associated Press

Fair skies and cool, dry weather pointed to a renewal of Texas' aging drought Wednesday after two days of spotty showers and thunderstorms.

Warmer weather, along with gentle to moderate northerly winds, were due Thursday, the Weather Bureau's latest forecasts said.

Freezing weather early Wednesday in the top reaches of the Texas Panhandle were offset by balmy weather along the coast and the Rio Grande Valley.

Meanwhile, farmers, stockmen and water-short cities assessed the benefits of the two-day run of rains which mostly fell south and east of Wichita Falls.

For one thing, they filled stock tanks in Navarro, Collin, Gregg, Dallas, Grayson, Henderson, Hopkins, Hunt, Harrison, and Angelina Counties. The rains ranged from sprinkles to 3.54 inches at Renner on the Dallas-Collin County line and 3.51 at Forst in Navarro County.

The rains also stopped, for the time at least, the forest fire menace which had ravaged pinelands in East Texas around Lufkin.

Temperatures Tuesday afternoon ranged from Brownsville's 80 degrees to low maximums of 54 at Dalhart and Amarillo. Dalhart's 25 degrees was the minimum for the day.

To Freezing Mark

The temperature struck a low of 32 degrees last night, according to Mrs. D. P. Strayhorn, official weather observer. At 7:30 o'clock this morning the reading was 37 degrees. Yesterday's high temperature was 60, she said.

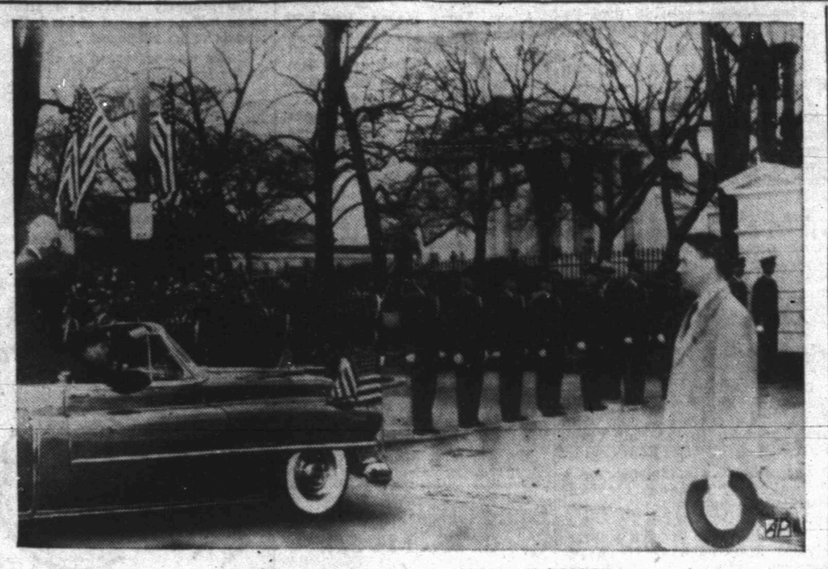

IKE REACHES WHITE HOUSE

President-elect Eisenhower stands in an open car and salutes military guards as he arrives at the northwest gate to the White House in Washington (background) on his way to a meeting with President Truman. A secret service man is in right foreground.

$15 Billion Cut In Truman's Budget Sought By Republicans

WASHINGTON (AP)—A 15-billion-dollar cut in the new federal budget is the goal of two Republican leaders — if President Truman's budget request calls for the 85 billions some predict.

Sen. Robert A. Taft of Ohio, chairman of the GOP's Senate Policy Committee, told a news conference yesterday his target for the fiscal year beginning next July is a 70-billion-dollar budget.

Taft said he and President-elect Eisenhower, at their Sept. 12 meeting in New York, agreed upon this as well as upon a 60-million-budget goal for fiscal 1955. Barring any interfering commitments, Taft added, tax cuts of 12 or 13 per cent would be theoretically possible in 1955.

The Ohioan and other Republican leaders in Congress are discussing legislation with Eisenhower at a conference today in New York.

Rep. Taber (R-NY), who will head the House Appropriations Committee in the new Congress, said yesterday:

"Spending can be held to 70 billion dollars."

That means, he said, that Congress will have to use the axe on every federal activity, including defense and foreign aid spending.

Spending figures for the present year that started last July 1, Taber said, indicate that the outgoing Congress appropriated too much for both foreign aid and military programs.

Taber predicted that President-elect Eisenhower will send Congress a revised budget after he takes the oath of office late in January. The budget due early that month will be transitted to Congress by President Truman.

Taber said he doesn't know how much, if any, Eisenhower will be able to whack from the Truman budget.

Taber said the House Appropriations Committee necessarily will get off to a slow start in considering the appropriations bills for the new year. Since Republicans won't take over control of the House until Jan. 3, they can't organize the appropriations committee until then.

Republicans gain 10 seats on that important committee, going from 20 to 30 members, while the Democrats, as a minority, will have 20 seats.

Taber said he has no plan to return to the once-tried system of handling all appropriation bills in a single measure.

Testimony On Unit Operation

AUSTIN, Nov. 18 (AP) — Statistics and technicalities made up most of the hearing yesterday on the proposed unitization of the Canyon Reef Pool in the Kelley - Snyder and Diamond M fields of Scurry County.

Most of the day was spent in questions and answers between William Horner, vice - president of Sunray Oil Corp., and Gillis Johnson, attorney for W. A. Moncrief and others.

Johnson's questions and Horner's answers revolved around porosity of well core samples and other figures used in arriving at an estimate of additional recovery possible through a secondary program.

Horner estimated unitization and secondary recovery will bring an extra 720 million barrels of oil from the 47,438-acre area.

The hearing was expected to run through most of this week and possibly longer. It is the largest oil unitization program ever proposed in Texas.

Corruption In Russia

LONDON, Nov. 19 (AP)—Reports of graft and corruption on a vast scale in the Soviet Union prompted Pravda today to demand a "ruthless" campaign within the USSR Communist Party to eliminate breaches of discipline.

"A formal attitude toward the decisions of the party and government, a passive attitude toward their implementation, is a vice which must be stamped out ruthlessly," the official party newspaper said in an editorial broadcast by Moscow Radio and monitored here.

Alaniz Granted Bail, Sapet Denied In Alice Murder Case

AUSTIN, Nov. 19 (AP)—The Court of Criminal Appeals today said $15,000 bail should be granted Nago Alaniz, but refused Mario Sapet's bail pending their trials for the murder-by-mistake by Jake (Buddy) Floyd Jr.

The decisions on appeal of the two men for the right to freedom on bail pending trial were made in two separate opinions one week after the court heard oral arguments.

Presiding Judge Harry N. Graves said circumstances indicated Alaniz's right to bail.

He noted testimony in the record showing Alaniz was aware that Jacob S. Floyd Sr. was to be murdered, that he talked with the elder Floyd just prior to the killing of the latter's son and admitted he was in on the plot.

Judge Graves also called attention to the fact Alaniz was "not present at the scene or nearby at the time this offense was committed."

Judge Tom L. Beauchamp, author of the court opinion in Sapet's case, observed that the indictment against Sapet also alleges he was convicted March 3, 1936, on a plea of guilty to a charge of murder without malice.

Commenting that Sapet and Alaniz are represented by different attorneys "and it is indicated the defense will be difficult," Judge Beauchamp said the appeals court was of the opinion the trial court did not abuse discretion in denying bail to Sapet.

Attorneys for both men contended last week that evidence was insufficient for a possible death penalty, the only justification in Texas law for denial of bail.

Appeal on the question of bail was brought after Dist. Judge Sam G. Reams ruled in the South Texas city of Alice, where Floyd was killed, that he had no jurisdiction and dismissed a hearing on a writ of habeas corpus.

Reams was one of two men said to have been marked for death in a bungled assassination plot. He ruled he had no jurisdiction because no examining trial had been held by a justice of the peace.

The charges against Sapet and Alaniz include three counts, murder, accomplice to murder and conspiracy to murder.

Wreck At Hale Center Fatal To Scurry Child

The two-year-old son of a Hermleigh couple and the child's maternal grandmother were killed last night in a traffic accident near Hale Center.

The grandmother, Mrs. H. O. McAdams of Roscoe, and the child, Johnny Bowen, son of Mr. and Mrs. Fred Bowen, were occupants of a car which was in collision with a pickup truck at a rural intersection. Billy Tom Young, driver of the pickup, was hospitalized for shock and examination but was not believed seriously hurt.

Mr. and Mrs. Bowen live approximately four miles southeast of Hermleigh. They have membership at the First Methodist Church at Hermleigh. The child's father is a native of Scurry County. The son was born in the spring of 1950. He was their only child.

Mr. and Mrs. McAdams and Mr and Mrs. Bowen were temporarily living in Hale Center while Mr. McAdams and the Bowens were working on the Odell Culp farm about eight miles east of there. Mr. and Mrs. McAdams were long-time residents of Roscoe.

Funeral services for the Bowen child will be tomorrow afternoon at 3 o'clock in the Hermleigh Methodist Church. Burial will be in the Pyron Cemetery under the direction of Bell Funeral Home.

Officers investigating the accident said Mrs. McAdams and the grandson were going to the Culp farm to pick up her husband and the child's parents when the pickup truck, traveling south, and the east - bound McAdams car, a 1948 Plymouth, collided. The intersection of dirt roads was hidden by tall grass, they said. An opinion of Thurman Keffer, highway patrolman, was that neither driver saw the other vehicle until both were in the intersection.

Bill Merrell, deputy sheriff from Hale Center, said the child was found beneath the empty overturned trailer which had been pulled by the pickup. Both the child and the woman died shortly after being taken to the High Plains Hospital in Hale Center. The accident occurred about 6 o'clock yesterday afternoon.

Mrs. McAdams is survived by her husband and daughter, Mrs. Bowen, two sons, H. O. McAdams, Jr., Seminole, and Cpl. Roy McAdams, with the Marine Corps near Reno, and another daughter, Mrs. Cleo Rogers of Dickens.

Hermleigh acquaintances of the Bowens said Bowen's father had died in 1936, the victim of a traffic accident, and that his mother now lived near Gainesville.

Bombers Strike At Red Oil Storage Depot In Area Near Manchuria

SEOUL, Nov. 19 (AP)—Allied warplanes roared deep into North Korea today and blasted a large Communist military headquarters and oil storage area about 25 miles from the Manchurian border.

The U. S. Fifth Air Force said F86 Sabre jets flying protective cover for the fighter-bombers damaged a Communist MIG15 in an air battle between four Sabres and four MIG's.

Allied infantrymen hurled back violent Red assaults on the Western Front and parried repeated Chinese thrusts against their Central Front positions on Sniper Ridge. Temperatures dropped to a bone-chilling eight degrees, coldest of the winter.

The Air Force said its fighter-bombers leveled 25 buildings of the military headquarters and destroyed the oil storage plant.

B26 and B29 bombers were out in force last night. They blasted Communist transport, ammunition and supply dumps and a communications center at a town near the West Coast.

U. S. Navy Panther jets intercepted four Communist MIG15s far from their usual haunts yesterday. In one of the few air battles fought off the Korean East Coast two Red warplanes were shot down and a third was damaged. One Panther jet was damaged, but limped back to the carrier USS Oriskany.

In their Western Front attack, the Chinese smashed into Allied lines on the Hook, a strategic height northeast of Panmunjom.

They struck first at 9:45 but were hurled back after savage close quarter fighting.

The Reds attacked in strength again at 1:15 a.m. and dented the U. N. lines. Forty minutes later an Allied counterattack swept them back down the slopes.

The Reds attacked in force again 4:10 a.m. but Eighth Army troops stood their ground. Fighting continued sporadically until 8:10 a.m.

The Chinese attacks on Sniper Ridge were primarily light jabs. Then the Reds pulled back to let their big artillery open up. Allied warplanes flew more than 60 sorties against Red positions this afternoon.

DENTAL INSPECTIONS START

Miss Barbara Boydston, a student at high school here, is shown at the head of a long line of students waiting to have dental inspections here today. Dr. D. K. Ratliff, dentist is shown making the inspection. Three dentists, Dr. Ratliff, Dr. Robert H. Hargrove, and Dr. John Hamblen are making the inspections. High school and central elementary students are being checked today, junior high and central primary students tomorrow, and students of the three elementary schools Friday. (Lee Watson photograph.)

Implicate Sec. Snyder In Tax Refund Case

WASHINGTON (AP) — House investigators report that, after a year of trying, they now have documents purporting to show Secretary of the Treasury Snyder took undue interest in a multimillion-dollar tax case.

The report came, after a closed-door session yesterday, from a House ways and means subcommittee investigating tax scandals.

It said the group has received from the Justice Department's Criminal Division a log of telephone conversations between Snyder and Charles Oliphant, former chief counsel for the revenue bureau. Oliphant served in that post from 1947 until last fall, when he quit under fire.

Committee sources said extracts from the long-sought telephone transcript show Snyder displayed "an unusual degree of interest" in a claim by Universal Pictures, Inc., for a 20-million-dollar refund on excess profit taxes levied some 10 years ago.

The sources said Snyder telephoned Oliphant frequently in 1948 and 1949 to speed up handling of Universal's claim. The case was expedited from the New York field office directly to the Treasury, where a two-million-dollar award was made last December.

Along with the stenographic record of the conversations, Snyder sent the committee a letter of explanation, not made public.

60-Year-Old Woman Unnoticed For 5 Days In Wrecked Car

HAMBURG, Ia. (AP)—A 60-year-old grandmother lay seriously injured and helpless for five days and nights in the wreckage of a car concealed in a weeded gully beside a busy highway.

She had a broken left hip, broken left arm, several fractured ribs and was suffering severe shock.

Thousands of cars sped by but no one spotted her.

Her only food was a few pieces of fudge and her only drink a little rain water and a bottle of boric acid solution.

Throughout the 120-hour ordeal, between spells of unconsciousness, she prayed desperately.

And then, by chance, a highway grader operator saw the wrecked car from his high cab. "I just happened to look back for some reason," said Jack Kraschel.

Today, Mrs. Glen McKnight of St. Joseph, Mo., lay in a Hamburg hospital. Doctors said her condition was "remarkably good." They said it was a case for the medical books."

Mrs. McKnight was driving from St. Joseph, Mo., to Bronson, Ia., last Thursday when she apparently lost control of her car on a curve of U. S. Highway 275 three miles north of Sidney, Ia. The car plunged down a 40-foot embankment and overturned against a culvert.

Her injuries and a seat cushion wedged on top of her prevented her from reaching the light switch or horn to attract attention of passing motorists.

When Kraschel reached her yesterday, she exclaimed: "Thank God! I am sure glad He sent someone to find me."

Kraschel said, "She grabbed my hand and held on to it tight and then asked me for water. She told me she had 'not suffered a bit.' She is really some woman."

India Delegate Pleads Case

UNITED NATIONS, N. Y. (AP)—India's V. K. Krishna Menon takes the U.N. stump today to urge East and West to accept his compromise plan for ending the bitter prisoner of war deadlock holding up a Korean armistice.

So far, neither the United States nor Soviet Russia apparently looked with favor on the proposal.

The 55-year-old Indian delegate was expected to explain in detail to the General Assembly's Political Committee his resolution calling for a four-power commission to supervise the nonforcible repatriation of prisoners and to care for those who don't want to go home until a political conference decides their fate.

Poland, also scheduled to speak at this afternoon's session on the Korean debate, might offer some hint of the official Communist reaction.

WEATHER

WEST TEXAS: Fair and cooler Wednesday and Wednesday night. Warmer Thursday. Lowest Wednesday night 28-35 in Panhandle, South Plains and Pecos Valley westward.

EAST TEXAS and SOUTH CENTRAL TEXAS: Fair and cool Wednesday and Wednesday night, a little warmer Thursday. Lowest around 40 in north portion Wednesday night. Fresh northerly winds on the coast diminishing Wednesday and Wednesday night.

Meat Rollback Order Brings Sure Study From Congressmen

WASHINGTON (AP)—The government's proposed meat price rollback was booked for searching congressional study today.

The Senate-House Defense Production Committee headed by Sen. Maybank (D-SC) called Price Stabilizer Tighe E. Woods to report on the price control program. Members said he also would get a thorough quizzing about the meat rollback plan.

Woods has ordered his staff to have either (1) an order ready for his signature next Monday cutting retail meat prices, or (2) an explanation of why it can't be done.

Woods' move came as Sen. Robert A. Taft of Ohio and other Republican congressional leaders conferring in New York with President-elect Dwight D. Eisenhower sought from the next president a statement of the incoming administration's views on whether the whole wage, price and rent control program should be scrapped.

Taft told a news conference here yesterday that the controversial controls program was one of the most important subjects slated for discussion at today's meeting in New York.

Authority to continue those controls is scheduled to expire next April 30.

The defense production committee, a watchdog group set up by Congress has called for detailed recommendations from Woods concerning the future of price controls.

One member, Sen. Bricker (R-Ohio) told reporters he believes the controls program "has been loaded down with foolish orders, unintelligible and unenforceable, and it ought to expire."

Sen. Capehart (R-Ind), another member of the group and slated to head the Senate Banking Committee in the next Congress, predicted the price chief would be questioned on a variety of subjects, including the stabilizer's proposal to turn price controls over to local boards.

That plan, Capehart said, "isn't too sound."

Capehart stuck to an earlier announcement that he intends to submit to his committee the whole question of whether to continue the controls program, and said he has "a 100 per cent open mind" on the issue.

Israel Asks Einstein To Take Presidency

JERUSALEM, Nov. 19 (AP)—Israel still sought a new president today. Albert Einstein—it was officially announced—has declined to succeed the late Chaim Weizmann.

A statement issued by Prime Minister David Ben-Gurion's office last night said the prime minister had messaged Abba Eban, Israel's ambassador to Washington, to inquire of the noted scientist if he would accept the presidency. The statement said Einstein turned down the honor.

Stevenson Wants To ExpressHimself, HeSays

SPRINGFIELD, Ill., Nov. 19 (AP)—Gov. Adlai E. Stevenson says he is not considering any public service posts after his term of office expires in January.

But, the defeated Democratic presidential nominee told reporters yesterday: "I would like the privilege of expressing myself from time to time on important issues" during the next four years.

Probe Started On Texas Firm Accused Of Mixing Poor Wheat

WASHINGTON, Nov. 19 (AP)—Investigation of reports that a Texas firm mixed low grade Canadian wheat with good quality domestic wheat has been completed by the Agriculture Department.

Canadian wheat was said to have been imported ostensibly for livestock feed but was mixed instead with high grade U. S. wheat in such proportions as to make it usable for milling and export as food wheat, officials said in a statement yesterday.

Such a procedure, the Agriculture Department spokesman said, could be a violation of government import and export regulations because it would permit an escape in paying full duty on food wheat.

Officials made known last spring that they were investigating the reports. The information has been turned over to department lawyers for a decision as to whether the matter should be referred to the Justice Department for legal action.

SOME GOES ABROAD

Officials declined to discuss the case or to give any details pending the legal decision. They would not comment on reports that a few department grain officials knew of the matter and did nothing about it.

Some of the mixed wheat was reported to have found its way into wheat and flour which was shipped abroad under a subsidy paid by the department under an international wheat agreement.

The subsidy, which has been averaging about 75 cents a bushel, is designed to encourage export of U. S. wheat only. To the extent that any Canadian wheat might have been involved, the government would in effect be subsidizing the export of Canadian wheat in competition with this country's grain.

SUBSIDY HELD UP

Officials did say that some claims for export subsidy payments are being held up pending conclusion of the case. They would not say what the amount was. It is possible, they said, that the government may file claims for return of some payments already made.

The investigation also covered reports that some of the Canadian wheat has been mixed with U. S. wheat owned by the government and stored under farm price-support programs.

Mixing of low grade Canadian wheat with top grade U. S. wheat apparently would not affect the quality of flour milled from the mixture providing of course the mixture met flour milling grades.

Taxation Is Going To Be Big Problem Of State Legislature

By BO BYERS

AUSTIN, Nov. 19 (AP)—Texas legislators figure they face one of the toughest tussels over taxation in many a year when they meet Jan. 13.

The pleas for more money, coupled with the objections of people who don't want to pay more taxes, mean the worrisome money-raising problem will be the most important of the session in the opinion of lawmakers interviewed by The Associated Press.

Four of 15 senators and 36 of 66 representatives rated taxation more important than any other issue, including such vital ones as water conservation, highway financing and higher teacher salaries.

REP. CARR SUMS UP

Many made the observation that expanding the highway program or boosting teacher pay will depend on finding more money.

Rep. Waggoner Carr, Lubbock, gave a succinct summation of why he views taxation as the big issue.

"I think the most controversy will be connected with the taxation problem," Carr wrote.

"This controversy will be two-fold: (1) whether we can keep appropriations down so we will not have to raise taxes; (2) if not, who shall pay the taxes. The present status of the natural gas tax is bound to complicate this controversy."

The tax to which he referred was passed last session. It was designed to tax the gathering of gas and was aimed at pipe line companies. A district court judge ruled it unconstitutional this year and appeal of the case may keep revenue from this levy tied up two years or more.

TEACHER PAY STUDIED

Oil and gas interests can be expected to oppose any new attempt to tax them, arguing the Legislature should leave that industry alone pending final court decision on legality of the gathering tax.

While many of the lawmakers place taxation first in importance, that does not mean they favor new or higher levies.

Sen. Jep S. Fuller, Port Arthur put it this way:

"There seems to be a definite need for monies to take care of the highway and road system of Texas as well as the underpaid teaching profession of Texas. In my opinion, the greatest problem we will ever have will be the means and ways of doing same without additional burden of more taxes.

LESS THAN SOME

"Although Texas has less state taxes than most other states in the union, with the ever increasing burden of the federal government taxing program, we certainly want to prevent any additional taxes being levied in Texas unless absolutely necessary."

All tax bills must originate in the House of Representatives.

Like many others, Rep. Dolph Briscoe, Uvalde, said the tax fight will be directly related to the teacher-pay and highway financing issues.

A leader last session in the successful struggle to pass a gas gathering tax and to prevent a cut in the farm-to-market road program, Briscoe said his stand remains the same.

OPPOSES GASOLINE TAX

"I will oppose any increase in the gasoline tax until the natural gas that is being exported from this state pays its fair share of the tax load," he declared, adding:

"In other words, if additional funds are necessary to improve the primary (highway) system, I think those funds should come from a tax on natural gas, and I think that represents the thinking of 90 per cent of the people in this (South Texas) area."

Sen. Carlos Ashley, Llano, a veteran legislator who termed taxation "always of first importance," went on record as "not in favor of adding to the burden of the present list of taxpayers."

"I would like to see the list enlarged to include big hotels, big deparmtent stores, etc.," Ashley said.

Non-Lawyer Governor For Florida Picked

TALLAHASSEE, Fla. (AP) — Dan McCarty, 40-year-old cattleman and citrus grower, who has little to say and takes pride in saying it, becomes governor of Florida Jan. 6.

"I won't be a headline-hunting governor," he told reporters during his campaign.

Since winning the Democratic nomination that meant certain election, he has spent most of his time quietly at home in Ft. Peirce.

He'll be the first non-lawyer governor in 40 years and the first in many years who won't be faced with a critical financial problem.

Most of his campaign pledges were broad—no new taxes, reorganization of government to get more efficiency, strict enforcement of laws against gambling, promotion of industry, agriculture and business.

He sums up his objective this way:

"It is my aim to conduct the affairs of government in Florida in a sound, progressive, business-like manner, striving to develop to the fullest Florida's great natural resources so that Florida will be universally recognized as the outstanding state for healthful, wholesome, Christian living."

McCarty, like most of the state's other top governmental figures, got his start in student body politics at the University of Florida, where he received a degree in agriculture in 1934. He was class president and student body vice president.

Out of college, he soon was a member of the State Legislature. In 1941 he was the youngest speaker of the Florida House in history.

His political career was interrupted then by 54 months service in the Army. He went in a first lieutenant, came out a colonel after long duty in Africa and Europe.

He tried for the governorship in 1948 but was beaten by the incumbent, Fuller Warren. McCarty kept his campaign organization intact, added to it and won this year.

The McCartys have three children, the oldest 11.

Johnnie Ray Returning Star

DALLAS, Ore. (AP) — Youthful Johnnie Ray, who earned fame and fortune with a sobbing singing style, came back to his hometown here yesterday.

And Dallas gave him one of the biggest welcomes in the town's history. Schools were closed for the Johnnie Ray parade. Signs and banners hung in stores' windows. Johnnie Ray records blared from all the town's juke boxes.

He told an audience at the high school auditorium that the welcome was a dream come true, that he had always wanted to come home a star.

Then he gave his formula to success: "Faith is the whole key to happiness, and if you pray to God, He will help you. I know, because I prayed, and then I felt just like God picked me up in his arms and said, 'Johnnie Ray, I love you,' and then he kissed me."

Government Agencies Move Together Here

Production and Marketing Administration, Soil Conservation Service and Farmers Home Administration have moved their offices to the top floor of the Yoder building at 2515½ Avenue S.

Until a month ago, SCS and FHA occupied office space in the basement of the courthouse. PMA was located at 1913 Twenty - Seventh Street.

"Through this consolidation we can better serve the farmers," said Mrs. Louise Disheroon, FHA county office clerk.

Library Group Meets To Organize Drive

The Rev. and Mrs. Ronald E. Hubbard will give a coffee for members and visitors of the Scurry County Library Committee at 7:30 o'clock tomorrow night in the basement of the First Presbyterian Church.

A committee meeting will also be held under direction of Lawrence W. Dumas, chairman, assisted by Mrs. Dumas. All persons interested in building a library are invited to attend the meeting, whether interested in working in the drive or asisting in plans.

In the meeting, the committee will organize for the drive and make plans for it to begin after Dec. 11, when Mrs. Lucille B. Wilson, state director of the library extension service, will speak here.

The place and date for Mrs. Wilson's address have not been decided. She will be here Dec. 11 and 12 for a two-day visit of all communities in the county.

Key workers in the library movement are urged to attend tomorrow night's meeting, Mrs. E. A. Brooks, of the committee, said.

SNYDER DAILY NEWS

Published Sunday morning and each evening except Saturday by the Snyder Daily News, at Snyder, Texas.
Entered as second-class matter at the Post Office at Snyder, Texas.
HERBERT FEATHER, Publisher
HOUSTON H. HARTE, Editor
SUBSCRIPTION RATES: By CARRIER in Snyder, one year, $12.00. By Motor Carrier delivery, $1.20 per month. By Mail in Scurry and adjoining Counties, one year, $7.95. Balance of Texas, one year $10.95.
MEMBER OF THE ASSOCIATED PRESS
The Associated Press is exclusively entitled to use for republication of all news dispatches credited to it and not otherwise credited in this newspaper also local news published herein. All rights reserved for republication of special dispatches.
Any erroneous reflection upon the character, standing or reputation of any person, firm or corporation which may occur in the columns of THE SNYDER DAILY NEWS will be gladly corrected upon being brought to the attention of the management.
The publishers are not responsible for copy omissions, typographical errors or unintentional errors that may occur other than to correct in the next issue after it is brought to their attention.

DR CLYDE E. DAWSON
OPTOMETRIST
Office Hours: 9:00 A. M. to 5:00 P. M. Daily
After 5:00 P. M. By Appointment Only
Office:—
Diamond M Building
909 25th Street
Phone 3-4503

BIG "G" CLUB
Lubbock Highway
SAT.—NOV. 22
Advance Tickets and Reservations at Gordon's—$2.50 Person

Chevrolet sedan involved in the accident with a 1952 Chevrolet pickup driven by Jesse B. Mayo, 38, of 2805 Avenue I.

McDaniel was fined $50 in corporation court this morning on a reckless driving charge filed by police who investigated the accident.

Both of the other accidents were minor.

John W. Early, 24, of 2607 Avenue G, was driver of a car involved in a collision with one driven by Jerrell W. Row, 17, who lives at Avenue E and Fifteenth Street. The accident occured at Avenue S and Thirteenth Street.

The third accident did no damage to either of the cars involved. A car driven by M. C. Alexander, Rainbow Trucking Co., collided with one driven by R. B. Sears, 3301 Avenue U, at Twenty-fifth Street and Avenue T.

Completion In Kent

General Crude Oil Co. has completed its No. F-1-2 Salt Creek Field Unit as a one-half mile north east extension to the Salt Creek field of West - Central Kent County.

The well was completed for a daily flowing potential of 194.59 barrels of 39-gravity oil. Gas-oil ratio was 331-1.

Production was through a three-eighths inch choke and from perforations between 6,462-6,496 feet in 5½-inch casing set at 6,616 feet.

Total depth is 6,635 feet. Top of pay was peaked at 6,436 feet on derrick floor elevation of 2,114 feet.

Pay section was acidized with 500 gallons. Tubing pressure was 120 pounds and there was a packer on the casing.

Location of the new extender is 660 feet from south and 1,846 feet from east lines of north half of section 1, block ZZ, Boley Brown survey.

In the early days of Rome the first of the year fell on Dec. 21 (the winter solstice).

Three Accidents In City; One Injury

One person was injured slightly in one of three different accidents here late yesterday, police said.

Derwood McDaniel, 33, General Delivery, received a laceration on the forehead in an accident at Twenty - sixth Street and Avenue N. McDaniel was driving a 1948

JOLLY TIME POP CORN
ALWAYS POPS BETTER...
JOLLY TIME POP CORN
A FAMILY FAVORITE!

Better Cough Relief
When new drugs or old fail to help your cough or chest cold don't delay. Creomulsion contains only safe, helpful, proven ingredients and no narcotics to disturb nature's process. It goes into the bronchial system to aid nature soothe and heal raw, tender, inflamed bronchial membranes. Guaranteed to please or your druggist refunds money. Creomulsion has stood the test of many millions of users.
CREOMULSION
relieves Coughs, Chest Colds, Acute Bronchitis

HOSPITAL NOTES

A son, Larry Wayne, was born to Mrs. Melton F. Hollis of 305 Thirty - fifth Street yesterday afternoon at 1:45 o'clock in the Battenfield Hospital. The baby weighs seven pounds and eight ounces.

Admissions were Jimmy Franks, son of Lester Franks of Fluvanna, as a medical patient and the child of Mr. and Mrs. J. A. McNeme of 1709 Avenue T as a medical patient.

Atkins Infant Rites

Graveside services were to be held at 3 o'clock this afternoon for Bobby Glynn Atkins, infant son of Mr. and Mrs. Glynn F. Atkins. The child died at birth at the Battenfield Hospital.

Services will be at the Snyder Cemetery under direction of Bell Funeral Home. The Rev. T. Gerald Cates, pastor of the Calvary Baptist Church, will officiate.

Mr. and Mrs. Atkins have resided in Snyder about five months.

Court Gives Shuler Use Of Road In Suit

A district court jury yesterday afternoon rendered a verdict in favor of the plaintiff, Harvey Shuler, in a suit against R. A. Smith for use of a road across the defendant's property.

Shuler brought the suit against Smith after the latter had closed a road across Smith's property, connecting the Shuler property with a public road. Shuler contended the road Smith closed had been in use several years and was the only reasonable means of getting to and from his home.

The property involved is about seven miles northwest of here. The road is to be reopened.

Shuler was presented in the suit by the law firm of Sentell, Rosser & Willbern. The firm of Park & Hemphill represented the defendant.

Some writers have attempted to identify Ophir, the source of King Solomon's gold, as part of Africa, possibly in the area of the present Portugese colony of Mozambique.

Mamie Visits Friends While In Washington

WASHINGTON (AP) — While her husband paraded through Washington and conferred at the White House yesterday, Mrs. Dwight D. Eisenhower visited kinfolk and went to the doctors.

She left the welcome parade en route to the White House and was driven to the Army's Walter Reed Hospital for "a small checkup."

Afterward, she told reporters the doctors said she was two pounds overweight. Biographical sketches describe her as being 5 feet 4 and weighing 138 pounds.

Mrs. Eisenhower then went to the home of Mrs. George G. Moore Jr., her sister.

CANYON
DRIVE-IN THEATRE
Big Spring Hgy. Pho. 3-7212
Starts 6:40 p.m.
LAST TIMES TONIGHT
—BIG DOUBLE FEATURE—
"Big Trees"
Kirk Douglas—Eve Miller
"Magic Carpet"
Lucille Ball—John Agar
CARTOON

Schilling brings you a blend of exclusively Central American Coffee

MORE FLAVOR PER CUP is yours in Schilling because it's a blend of exclusively mountain coffees from Central America. Altitude, climate and soil combine to produce the world's richest flavor. You can't buy a better coffee than Schilling, at any price!

Stop Taking Harsh Drugs for Constipation

End Chronic Dosing! Regain Normal Regularity This All-Vegetable Way!

Taking harsh drugs for constipation can punish you brutally! Their cramps and griping disrupt normal bowel action, make you feel in need of repeated dosing.

When you occasionally feel constipated, get *gentle* but *sure* relief. Take Dr. Caldwell's Senna Laxative contained in Syrup Pepsin. It's *all-vegetable*. No salts, no harsh drugs. Dr. Caldwell's contains an extract of Senna, oldest and one of the finest *natural* laxatives known to medicine.

Dr. Caldwell's Senna Laxative tastes good, acts mildly, brings thorough relief *comfortably*. Helps you get regular, ends chronic dosing. Even relieves stomach sourness that constipation often brings.

Try the new 25¢ size
Money back If not satisfied
Mail bottle to Box 280, N. Y. 18, N. Y.
DR. CALDWELL'S SENNA LAXATIVE
Contained in pleasant-tasting Syrup Pepsin

Your Snyder THEATRES
Pleasing You—Pleases Us

RITZ Theatre
PHONE 3-4932
TODAY AND THURSDAY
"Because You're Mine"
—starring—
MARIO LANZA
DORETTA MORROW
—also—
COLOR CARTOON

PALACE Theatre
PHONE 3-3442
TODAY ONLY
DAN DURYEA
CHICAGO Calling!
—also—
LATEST WORLD NEWS
—and—
COLOR CARTOON

TEXAS
PHONE 3-5112
Opens 6:00 p.m. Monday Thru Friday.
TODAY AND THURSDAY
—BIG DOUBLE FEATURE—
Feature No. 1—
"The Law And The Lady"
—starring—
GREER GARSON
MICHAEL WILDING
Feature No. 2—
"Rodeo"
—starring—
JANE NIGH
JOHN ARCHER
—also—
COLOR CARTOON

DRIVE-IN THEATRES

Starlite DRIVE-IN Theatre
PHONE 3-5843
1½ Miles On East Highway
LAST TIMES TODAY
—BIG DOUBLE FEATURE—
Feature No. 1—
"Steel Town"
—starring—
ANN SHERIDAN
JOHN LUND
HOWARD DUFF
Feature No. 2—
"Two Gals And A Guy"
—starring—
JANIS PAGE
ROBERT ALDO
—also—
COLOR CARTOON

TRAIL DRIVE-IN Theatre
PHONE 3-4781
1 and ¾ Miles On Lamesa Hwy.
LAST TIMES TODAY
HAS ANYBODY SEEN MY GAL
PIPER LAURIE Rock HUDSON
TECHNICOLOR
—also—
COLOR CARTOON

Special Today and every day

☆ Special satisfaction with Chevrolet's exclusive advantages.
☆ Special savings with our low prices. Don't buy until you see us!
☆ Be sure you get the deal you deserve!

All you have to do is this: Stop in and get our deal on a new Chevrolet. See how Chevrolet offers you more things you want. See how much less they cost you. That way, you can be *sure* of getting the deal you deserve. But you *can't* be sure of it unless you do see us. So come in soon for special satisfaction and special savings on a beautiful new Chevrolet!

THERE'S NO VALUE LIKE CHEVROLET VALUE!

LOWEST PRICED IN ITS FIELD!
This beautiful Styleline De Luxe 2-Door Sedan lists for less than any comparable model in its field. (Continuation of standard equipment and trim illustrated is dependent on availability of material.)

See what you gain with these Exclusive Chevrolet Features

More Powerful VALVE-IN-HEAD ENGINE *with Powerglide Automatic Transmission*
A *complete* automatic power team . . . simpler, smoother Powerglide, with its own extra-powerful engine. Optional on De Luxe models at extra cost.

SAFETY PLATE GLASS ALL AROUND *with E-Z-Eye plate glass*
No other low-priced car gives you safety *plate* glass all around . . . or offers E-Z-Eye *plate* glass as an extra-cost option.

BODY BY FISHER
Fisher Body is world-famous for smarter styling, for superior craftsmanship, for the strength and safety of Unisteel Construction. Only Chevrolet in its field offers Body by Fisher.

LARGEST BRAKES
Chevrolet's powerful brakes are the largest in the low-price field. This means easier, safer stops. *Bonded* brake linings—no rivets—last up to twice as long.

CENTERPOISE POWER
Chevrolet's great valve-in-head engine is centered, poised and cushioned in rubber by high-side mountings. Vibration and power impulses are screened out. Performance is smoother!

UNITIZED KNEE-ACTION
The only low-priced car to assemble and balance the front suspension system as a separate unit . . . one important reason why the ride is so outstanding.

See what you save with the
Lowest-Priced Line in its Field!

With all its higher quality, Chevrolet is the lowest-priced line in its field. And the over-all low cost of owning and operating a Chevrolet adds to your savings while you drive.

LAMB CHEVROLET COMPANY
PHONE 3-54561707 25TH STREET

Sees No Trouble In Mixing Monroe, Russell Together

By BOB THOMAS

HOLLYWOOD (AP)—How to shoot Jane Russell and Marilyn Monroe—with a camera. That's our problem for today.

These two outstanding glamor dolls start work together this week in a modernized film version of "Gentlemen Prefer Blondes." They possess two of the most photographed frames in history, but until now they have generally posed alone. That presents the problem of how to shoot them together.

I discussed the issue with Gene Kornman, who has been photographing glamor girls at 20th-Fox for 20 years. He said he didn't anticipate much trouble.

"Don't underestimate Marilyn's intelligence," remarked the photographer. "She's a smart gal when it comes to posing, and she's easy to get along with too. From what I hear, Jane is a nice gal too. And since she has been in the business longer, she can and probably will give some pointers to Marilyn.

"I think I'll use the same technique I used when Betty Grable and June Haver were making 'The Dolly Sisters.' I always went to Betty first, since she was the bigger star. If she said she was too tired or busy, I asked June to pose. And sure enough, when Betty looked out and saw June posing for pictures, she'd come out of her room and volunteer to work too.

"I had another technique. Whenever I had Betty in a picture with June, I always placed Betty on the left. Then the caption always put Betty Grable's name first."

Gene has lensed virtually every glamor girl on the 20th-Fox lot. He said that each one required a different technique.

"Marilyn Monroe is better when she closes her eyes just before the picture is snapped," he said. "She takes her time to get ready. Then when I give her the signal, she opens her eyes and blossoms out like a rose coming out of the bud.

"Jean Peters is a fast poser. She can be standing with a blank expression. When I get ready to shoot, she'll flash on the most expressive face I could ask for. I could photograph her all day and get a different expression each time. Once I asked her to imagine herself as a black widow spider. The result was terrific.

"Betty Grable is another one who can turn it on or off. She can be very tired at the end of a long sitting. But just before I click the shutter she turns on the brightest smile you ever saw. It goes away as soon as the picture is made.

"Susan Hayward likes to move into a pose. She snaps her head around and holds the position like a mannequin."

I asked Gene what time of day was best for photographing the glamor queens.

"For pure beauty, it's best to get them when they're fresh," he replied. "That means in the morning or early afternoon. But sexiness is a different matter. I found I get my sexiest shots of Monroe when she is a little bit tired. Her eyelids begin to droop, and her whole face looks languid."

His easiest subjects? Gene cited two: Loretta Young and Billie Dove.

"They are the most graceful women I have ever photographed," he said. "You didn't have to pose them. They naturally assumed the most beautiful pose."

SMART NEW STYLE

2589
SIZES 10 - 20

The swirly skirt is important in this two-piece; so is the doll-waist jacket! Finish as a town and country woolens or "silk" suitdress—with your choice of sleeves; collar or collarless neck.

No. 2589 is cut in sizes 10, 12, 14, 16, 18, 20. Size 16, 5⅛ yds. 39-in.

Send 30c for PATTERN with Name, Address, Style Number and Size. Address PATTERN BUREAU Snyder Daily News, Box 42, Old Chelsea Station, New York 11, N.Y.

Patterns ready to fill orders immediately. For special handling of order via first class mail include an extra 5c per pattern.

The FALL - WINTER FASHION BOOK, beautifully illustrated in COLOR! Presenting smart, up-to-the-minute fashions for every age and every occasion, and also delightful suggestions for making Christmas gifts—toys, doll clothes, aprons, and other wearables. Price 30 cent.

Mrs. H. H. Everett and daughter, Jayne, northwest of town, spent the week end in Cisco with Mrs. Everett's mother, Mrs. Eula Ledbetter. They were accompanied by Mrs. Zilmer Glover, 317 Thirty - fifth Street, who visited her parents in Rising Star, Tex.

Helps For Homemakers

Send your questions to "Helps for Homemakers" Snyder Daily News, or call 3-5486.

Would you please give me directions for preparing baked beans? I was given a bean pot by my family for my birthday, which evidently means they intend to have baked beans the next time they come to visit. Mrs. R.

Baked bean fanciers quarrel as bitterly over whether or not to season their beans with tomatoes as do the clam chowder people up East over whether tomatoes belong in their brew. You may like them with or without. Here are two recipes to try, both requiring several hours of preparation. The first is for Country Club Beans:

1 pound navy pea beans
½ pound salt pork
¼ cup brown sugar
1 small onion (chopped)
1 teaspoon dry mustard
¼ cup tomato catusp
1 teaspoon salt
½ teaspoon black pepper

Soak beans overnight and drain, reserving liquid. Combine beans with other ingredients. Place in bean pot and add bean water to cover. Bake in slow oven (300 degrees F.) about seven hours. Cover beans during first hours of baking. Add water from time to time as needed. The salt pork rind should be scored before placing the meat in the middle of the bean pot, so that it will be easier to cut and serve. Let the rind come just to the top of the beans, so that it will get crisp and brown at the same time they do.

Another recipe is for All American Beans:

1 pound navy beans
½ pound salt pork
2 tablespoons sugar
1 small onion (half a larger one)
1-3 cup dark molasses
1 teaspoon dry mustard
1 teaspoon salt
¼ teaspoon pepper

Soak beans overnight. Boil gently in same water one and one-half hours or until tender. Drain, saving liquid. Dice rind of salt pork and cut in half. Put half on the bottom of bean pot with the whole (or half) onion. Cover with the beans. Put other half of salt pork on top. Mix all other ingredients with bean liquor and pour over beans. Bake at 300 F. for four hours or until done, adding water when necessary. Uncover for last half hour.

Douglas Kincaid Is Honored With Party On Fifth Birthday

Mrs. Acalee Kincaid entertained her son, Douglas, yesterday with a party marking his fifth birthday. The party was given at their home, 307 Thirty - fifth Street.

Guests included Janet, Jamie and Whitt Boren; Danny and Deborah Stokes, Tommy Woolever, Johnny Hardin and Randall Hall. Also included were Mrs. Cecil Boren, Mrs. Homer Stokes, Mrs. Frances Hardin and Douglas's grandmother, Mrs. F. F. Kincaid.

Manuel Hedges and Robert Nolan, students at Arlington State College in Arlington were here over the week end to visit Manuel's parents, Mr. and Mrs. Bushy Hedges, west of town.

Alexis Smith Dosen't Like Cool Types

By BOB THOMAS

HOLLYWOOD (AP)—How to draw fire from Alexis Smith—call her "cold and statuesque."

"I see red when I hear those two words," she told me. "I've been trying to escape them for years."

She is finally making some progress. But she has had to use a combination of jujitsu and smoldering love scenes to do it.

The jujitsu came in "Here Comes the Groom," the Bing Crosby flicker of a couple of seasons ago Alexis played a society matron who unbended in a most alarming way. The climax was a body-throwing match with Jane Wyman.

"Although I was never told about it, I'm sure many at the studio had trouble visualizing me in the role," she commented. "After the picture came out, people kept telling me, 'Great work, old girl; I didn't know you had it in you.'"

She happily went into another picture in which William Holden and Edmond O'Brien battled for her hand. "Although it wasn't exactly a sexy role, at least I wasn't 'cold and statuesque,'" she said.

Now she gets a complete change of pace in "Split Second," in which she plays a gal with physical tendencies. Set watchers say that she has a love scene with Stephen McNally that will sizzle the screens—if it gets by the censor's shears, which is doubtful. She was directed in the scene by a onetime crooner named Dick Powell.

Alexis said she got stuck in the cool category during her nine long years of duty at Warner Brothers.

"Just about my best picture there was 'The Constant Nymph,'" she recalled. "That's what got me typed. The studio couldn't think of me in any other kind of role."

The actress admits to being a "dirty blonde" in the shade of her hair and she has resisted any efforts to make her do or dye.

"In my early days at Warners," she said, "they claimed I would have to change my hair to be sexy. They thought I would have to be redhaired, but I wouldn't change. I wore a wig whenever they wanted a different hair color."

Donna L. Couch Honored With Birthday Party

Mrs. C. T. Couch, 2912 Avenue F, entertained Monday with a party honoring her daughter, Donna Lynn, on her fourth birthday.

Miniature canes and gum were given as favors, and a pink and white color scheme was carried out in decorations and refreshments.

Guests included Sue Moreland, Patricia Pierce, Rose Ann Lemons, Retha and Letha Vincent, Jan Smith, Benny Costin, and Whitt Boren. Mrs. Bill Clawson and Mrs. Ben Costin also attended.

EVENTS OF THE WEEK

WEDNESDAY

Leisure Bridge Club, 7:30 p.m., with Mr. and Mrs. Jim Rodgers, 2366 Sunset.

THURSDAY

Tally Bridge Club 1:30 p.m., with Mrs. S. A. Tibbets, 1805 Thirty-ninth Street.

Order of the Eastern Star, 7 p. m., Masonic Hall.

Scurry County library committee, 7:30 p.m., Presbyterian Church basement.

Standard Bridge Club, 7:30 p.m., with Mrs. B. F. Wills, 411 Thirtieth Street.

Chez les Amies bridge luncheon, 12:30 p.m., Country Club.

FRIDAY

Newcomers' Club luncheon, 1:15 p.m., B&B Steak House.

Altrurian Club dinner, 7 p.m., with Mrs. J. C. Stinson, 2907 Avenue U.

Good Neighbors' Club Thanksgiving dinner, 7:30 p.m., with Mrs. Maudie Riley, 2801 Avenue D.

Stumble and Fall Square Dance Club, 7:30 p.m., 300 block, East Highway.

Doak Crisses Entertain With Bridge Party

Mr. and Mrs. Doak Criss were hosts Friday night for a bridge party at their home, 316 Thirty-fourth Street.

Guests included Mr. and Mrs. K. L. Haught, Mr. and Mrs. Adlai M. Ewing, Mr. and Mrs. Garland Smith, Mr. and Mrs. Claude Powell, Mr. and Mrs. R. G. Wilson and W. H. Land.

High score for men was won by Mr. Wilson, and Mrs. Smith won high for women. Bingo prize went to Mrs. Powell.

Arrangements of chrysanthemums were used in the home. A dessert course was served.

AAUW Cancels Meet; Schedules Marshall ForDecemberProgram

The American Association of University Women's meeting originally scheduled for tomorrow, has been canceled so that members may attend the Scurry County library committee meeting at 7:30 o'clock tomorrow night in the basement of the Presbyterian Church, according to Mrs. George Crabb, president.

At the library meeting tomorrow, AAUW will display handmade articles for sale from India, including scarves and brass objects, Mrs. Crabb said.

Dr. Bill Marshall, president of Wayland College, will be guest speaker at AAUW's next meeting scheduled for Dec. 18 in the West Elementary School cafeteria. Foreign students, including a trio from the college's international choir, will take part on the program, Mrs. Crabb said.

PERSONALS

Mr. and Mrs. Frank Bernson, 2797 Sunset, returned Sunday from Fort Worth where they were on business and to attend the Texas Christain - University of Texas football game. They also visited her parents, Mr. and Mrs. Jack Clark, in Shamrock, Tex., before returning home.

Mr. and Mrs. S. R. Megginson of El Paso arrived yesterday to visit her sisters, Mrs. C. E. Lancaster, Post Highway, and Mrs. J. B. Hewitt, 2310 Sunset.

Mrs. Bertha Clark, 3302 Cherry Street; Mrs. C. V. Thompson, Sr., 2504 Thirtieth Street; Mr. and Mrs. A. C. Martin, 3211 Avenue U, and Albert Martin and son, 1001 Avenue E, were in Oakville, Tex., Sunday to atend funeral services for Enoch Martin.

Mrs. Lue Owen of Kilgore has been a guest in the home of her grandson, O. N. Tudor, and Mrs. Tudor, Gilmore Avenue.

Mrs. C. E. Walker, 1002 Twenty-eighth Street, returned Monday from Big Spring where she had visited her cousin, Mrs. Vera Gross.

Mr. and Mrs. Glenn Huffman and children, Lamesa Highway, and Mr. and Mrs. Lloyd Devenport and daughter, 1911 Twenty-first Street, visited in Fort Worth over the week end and attended a birthday celebration for Mr. Huffman and Mrs. Devenport's mother, Mrs. J. E. Huffman.

Mr. and Mrs. V. D. Witcher of Abilene visited Saturday in the home of their son-in-law and daughter, Mr. and Mrs. Bud England, 3728 Austin.

Mr. and Mrs. D. V. Merritt, 2202 Avenue O, had as week-end guests their son and daughter-in-law, Mr. and Mrs. Jimmie Merritt and children of Lubbock.

Mr. and Mrs. E. L. Richards, 3017 Thirty-eighth Street, left Sunday for a vacation in Louisiana.

Mrs. Weldon Ford Honored At Shower In Stirling Home

Mrs. Weldon Ford, a recent bride, was honored at a miscellaneous shower in the home of Mrs. L. F. Stirling in the Canyon community.

Hostesses were members of the Women's Missionary Auxiliary of the Canyon Missionary Baptist Church.

A patriotic theme was carried out in decorations in honor of Mrs. Ford's husband who is in service.

Thirty - five guests attended.

The honor guest is the former Miss Wanda Everett, daughter of Mr. and Mrs. John Everett.

Famous Apartment Of Henry VIII Burned

LONDON (AP)—Fire last night damaged several Tudor apartments in the Clock Court of historic Hampton Court Palace — favorite residence of the much-married Henry VIII.

The burned-out area included spots supposedly haunted by the ghosts of two of Henry's six wives, Jane Seymour and Catherine Howard, in the rambling 16th-century building.

U. S. milk production has increased very little in the past 10 years.

PERSONALS

Mr. and Mrs. Doak Criss, 316 Thirty-fourth Street, and Mr. and Mrs. Claude Powell, Pal-O-Mar Cortel, were in Fort Worth over the week end to attend the University of Texas - Texas Christian football game.

Guests in the home of Mr. and Mrs. A. L. French, Lemons Lease Camp, are her parents, Mr. and Mrs. E. T. Smith, Sr., and her brother and sister-in-law, Mr. and Mrs. John S. Smith, all of Nederland, Tex.

DIAL 3–6791
To Solve Your
Local or Long Distance
MOVING PROBLEM
A Safe, Sure Bonded Service
Across the Street or
Across the Nation
McALISTER
Transfer and Storage
1603 26th St.

For Insurance Service
Call 3–5611
—Fire —Auto —Marine —Casualty
The Deffebach Agency
2606 Ave. R Box 925

Barrow Furniture Co.
2112 25th Street Snyder, Texas
SEE US FOR NEW AND USED FURNITURE
We Will Trade For Your Old Furniture

SPECIAL --- PRE-
THANKSGIVING
SALE

Fall Dresses
Crepes, Flannels, Taffetas, Faille. All the Fall Colors in Sizes 7 to 15 and 10 to 42.
Regular Price $10.95 to $14.95 ..... $5.88
Regular Price $14.95 to $24.95 ..... $8.88
Regular Price $17.95 to $32.95 ..... $12.88

Coats — Newest of fabrics and colors. Poodle Cloth, Short Hair Fleece, and other beautiful fabrics in full length coats.
Regular Price to $99.50—NOW $49.95

Skirts — Beautiful Gabardine, Corduroys Suedes, etc., in both solid colors and plaids.
Regular Values to $14.95 ..... $5.88

Millinery —Our new FALL HATS in all colors for this complete special SALE.
Regular Hat Values, $12.50—NOW ..... $3.00 and $5.00

Nylon Gowns — Just the thing for that Christmas Gift, and brought to you at this—SPECIAL SALES OFFER $6.88

Flatternit and Holeproof Hosiery
These are our regular $1.50 and $1.65 hose in 51-15 and 60-15 gauge.
TWO PAIR $1.50

Sweaters
Light and dark shades in nylon or wool sweaters. Slipover and button style.
Regular Price $4.95 and $7.95.
NOW ..... $3.88 and $4.88

Sorry, No Refunds or Exchanges.
—Alterations At Cost—
Mildred's Dress Shop
1906 26th St. Phone 3-5631

ANSWER TO A LOADED QUESTION

THIS revolutionary new GMC Model 472-30A gasoline-powered highway tractor will haul more payload within the 45,000 lb. GCW limit than any other truck ever built—*by as much as 1,200 extra pounds in some cases!*

That can mean as much as $1,200 per year extra profit.

Come in and let us tell you the full story of GMC engineering advances that make this possible. You'll find the price the biggest surprise of all.

Be sure to see this
NEW GMC 145 H.P. HIGHWAY TRACTOR
MODEL 472-30A

Gross Capacity ..... 45,000 pounds
Tractor Weight ..... 8,000 pounds
(Fueled and ready for the road)

Gasoline-powered by the sensational GMC "302" valve-in-head engine — pound for pound the mightiest in truck history.

Standard equipment includes full air brakes, and husky rear axle rated to accommodate 10:00/20 tires.

Watch the TV Football Game of the Week Every Saturday on NBC Television

R. B. SEARS MOTOR CO.
312 EAST HIGHWAY PHONE 3-3181

"Enter General Motors $194,000,000 better highway sontest. See your GMC. dealer for contest blank and full information"

...and they'll want Coke

Plan holiday meals with ice-cold Coca-Cola . . . the natural partner of good things to eat.

BOTTLED UNDER AUTHORITY OF THE COCA-COLA COMPANY BY
TEXAS COCA-COLA BOTTLING COMPANY
"Coke" is a registered trade-mark. © 1952, THE COCA-COLA COMPANY

MODEST MAIDENS

Trademark Registered U. S. Patent Office

"ASTHMA? BUT DOCTOR, THAT'S SO OLD FASHIONED! CAN'T YOU THINK OF SOMETHING A LITTLE MORE MODERN?"

Crossword Puzzle

ACROSS
1. Feminine name
5. Hop kiln
9. East Indian tree
12. Government by a few
14. Kind of gazelle
15. Lukewarm
16. Viscous liquid
17. Insect
18. Toward
19. Tending to wear away
21. Italian opera
24. Small fish
25. Bird of the cuckoo family
26. Free
28. Perform
30. Brother of Odin
32. Scarcer
33. Spring month
36. Like
37. News organization: abbr.
39. Body of water
40. Is able
43. One of the Tai race
45. Troubles
46. Intolerant
48. Greek letter
49. Japanese sash
50. Biblical town
51. Kind of palm
55. Entirely
56. Savagely brutal
58. Golf mound
59. Colored
60. Extremes of length

DOWN
1. Toper
2. Malt liquor
3. Tear
4. Stir up
5. Correlative of either
6. Played on the stage
7. Partook
8. Beginner
9. Once more
10. Social
11. Intense aversion
13. Commotion
20. Continent: abbr.
21. City of the Taj Mahal
22. Easily provoked to anger
23. Oriental dwelling
24. Exists
27. Masculine name
29. Cereal seed
31. Trees
34. Extensive tract of land
35. Brazilian money
38. Abundance
39. Thus
41. Nimble
42. Negative
44. Worship
46. Vessel
47. Jumping amphibian
48. Moccasin
52. Period of time
53. That which a ruminant chews
54. Stupid person
57. Hypothetical force

Solution of Yesterday's Puzzle

AP Newsfeatures

NOVEMBER 19

If You Miss Your Snyder Daily News

Phone Before 7 P.M. Week Days

DIAL 3-5486

Phone Before 10 A.M. Sundays

— One Will Be Delivered to You —

MARY WORTH

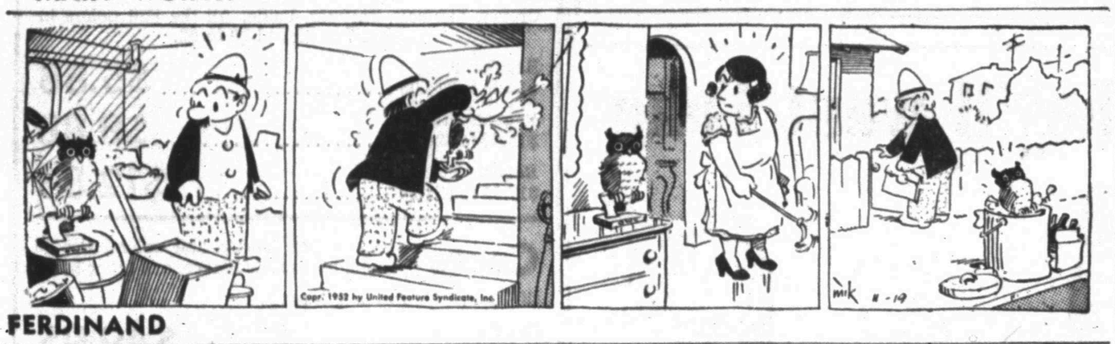

FERDINAND

SCORCHY SMITH

TIMES PRINTING COMPANY

OFFICE SUPPLIES—FURNITURE
UNDERWOOD SALES AND SERVICE

OAKY DOAKS

DICKIE DARE

KERRY DRAKE

REX MORGAN

LITTLE LULU

TIMES PRINTING COMPANY

QUALITY PRINTING
1907 25TH STREET

THE SAINT

1801 AVE. S

CITY PLUMBING COMPANY

Specializing In Repair Service Calls—All Work Guaranteed

PHONE 3-6364

HOPALONG CASSIDY

For Classified Ads Dial 3-5486

HOMER HOOPEE

THE ADVENTURES OF PATSY

Oklahoma Considers Dropping Out Of Big 7 To Take Bowl

NORMAN, Okla. (AP)—Oklahoma astonished the Big Seven Conference last night by threatening to withdraw and accept a football bowl bid—perhaps to the Orange Bowl—in defiance of conference rules.

The surprise announcement came from Dr. George L. Cross, university president, who told a student rally he would sanction a bowl trip if the team wants to go.

He and Athletic Director Bud Wilkinson meet this morning to discuss the explosive subject—and perhaps decide whether to sever their ancient ties with the Big Seven.

Dr. Cross indicated strongly the Sooners, fifth ranked in the nation and headed for a fifth straight loop crown, have their eye on the Orange Bowl, from which he reported receiving several feelers.

Such a course, he told cheering students, would entail withdrawing from the conference—and turning independent—or certain suspension for violating the bowl ban added:

"The only honorable course would be to withdraw from the conference."

As for himself, he said, "I would be perfectly willing to go," but pointed out he couldn't authorize a trip unless all concerned agreed to face conference disciplinary action, or other consequences.

"Neither Bud nor I think it would be smart to violate the rules," he declared.

The development came only a week after faculty representatives, meeting in Kansas City, refused to make an exception to the conference restriction on any postseason athletic activity.

It also brought to the surface long - smouldering discontent, referred to by Dr. Cross cryptically last night when he said, "We're in the doghouse with the Big Seven for many reasons."

Asked about the conference position at a Quarterbacks Club meeting Monday, Wilkinson said:

"I have a strong feeling the rule will be changed in January, but that's just a month too late."

The pronouncement from Dr. Cross, a strong sports booster, is a direct reversal of his stand a year ago when he went on record, along with university regents, as opposing post season football games.

The president said he had already contacted the regents, who left the matter up to him and Wilkinson.

In Kansas City, Conference Executive Secretary Reaves Peters said, "It's all news to me."

59-Year-Old Man Holding Court Crown

NEW YORK (AP)—Every fall at about this time some youngster who ought to know better tries to win the world court tennis championship from Peirre Etchebaster, a spry little Dervish who will be 59 on his next birthday in December.

Nothing ever comes of it, or at least nothing has come of it in the past 24 years, the period during which the amazing Basque has been undisputed ruler of the world's most complicated game. It begins to look as though Peirre will eventually have to will the title to somebody.

At the moment a brash young American of 40, named Alastair Bradley Martin, is giving Etchebaster the annual testing to see what holds him up, and is getting plastered all over the austere premises of the Racquet and Tennis Club here. It is the only joint in town, we believe, which owns a court tennis layout.

Martin, the four-time American amateur champion, already has taken a bad beating in the first of the three-match series, and it was taken for granted that Pierre would complete the treatment today.

A yellowed clipping tells us that Etchebaster, who looks to weigh around 130, won his crown in 1928 by first defeating Jock Soutar of Philadelphia, the American professional champion, and then trouncing George Covey of England, the world's open champ, in London.

Since then they've all taken cracks at the wonderful little man, hardbitten pros and wealthy young amateurs usually named Ogden Phipps, but none of them has ever come really close to matching Pierre's wizardry.

Until someone starts an argument, we wouldn't be surprised if Etchebaster has been champion of a sport which requires physical agility and stamina longer than any man who ever lived. Willie Hoppe, the ageless billiard wonder, gives him a run in some respects, but nobody ever got a Charlehorse walking around a table.

Court tennis is a pretty tough game, calling for a lot of wind and for a wrist which can stand the gaff. We know at least that much about it, having watched Etchebaster and a number of others less gifted swat the hard little ball around the nooks and crannies of the fun house in which the game is conducted.

Rocky Gets His Punch In Pool

SAN FRANCISCO (AP) — Heavyweight Champion Rocky Marciano isn't a fancy dan in the ring. In fact his boxing is only a few points above nothing.

But he can punch. Joe Louis, Harry (Kid) Matthews and his title victim, Jersey Joe Walcott, and others can testify to that.

Where did Rocky develop his punching power? In swimming pools, under water.

Al Weill, his manager, told of the unusual training routine while lounging in the expanse of the Presidential Suite of the St. Francis Hotel.

Marciano is here to referee a fight tomorrow night.

"Rocky gets his punching power under water," Weill said. "He stands up to his neck and swings. The resistance of the water strengthened his arm and shoulder muscles.

"That's why when I make hotel reservations, I check to see if the place has a pool. This is a nice place but it has no pool. We'll be fixed up in Los Angeles. We will be there Saturday for a two-day rehearsal for the George Jessel show, Nov. 29."

Weill said he hoped to set back the date for the title defense against Walcott until June and mentioned New York City as the site he preferred. He expressed the opinion there was a possibility the athletic commission of that state would relent and issue a license to Walcott's now-barred manager, Felix Bocchiccio.

Pro Moguls To TurnDownAny Dallas Offer

DALLAS, Nov. 19 (AP)—Pro football won't be returning to Dallas anytime soon if ever. National Football League Commissioner Bert Bell has squelched any plans for this city to regain the Dallas Texans franchise it gave up a couple of weeks ago when losses were so heavy the group owning it couldn't carry on any longer.

A new group of moneyed men, willing to post three-quarters of a million dollars to put pro football on a sound financial footing in Dallas, was spurned by Bell yesterday when he refused to allow Dallas to bid for the franchise unless the group paid $200,000 in rental on Yankee Stadium in New York.

The $200,000 lease was assumed by Giles Miller and associates last winter in buying the New York Yanks franchise for $100,000. The rental was to be paid out at $25,000 a year. But before the first payment came due, the franchise had been turned back to the league by Miller and his group who lost over $225,000 in operating the club for a little more than half a season.

John Coyle, former stockholder of the Dallas Texans, acting as spokesman for the new group, said they were willing to pay $100,000 for the franchise, reimburse the league for any loss it may suffer in operating the club for the remainder of the season and clear up any obligations of the Dallas Texans.

Henderson Is Angelo Spark

By The Associated Press

Gene Henderson, San Angelo quarterback, is not only the busiest but the most versatile football player in the Pioneer Junior College Conference.

He leads in rushing and kick-off returns and is second in punting, second in punt returns and second in scoring.

Henderson has carried the ball 64 times for 515 yards. He has taken seven kickoffs back for 208 yards, has punted 40 times for an average of 36.7, returned 12 kicks for 365 yards and scored 48 points. Quite a fellow.

Sam Howard of Arlington State tops the passers with 57 completions in 143 throws for 992 yards. Bobby Bowmer of Schreiner is second with 37 of 74 for 529.

Joe Bill Fox of Tarleton State is the leading punter with an average of 39.2 on 27 kicks. Johnny Kozart of Arlington State is first in punt returns, having taken 19 back for 383 yards.

Jube Belcher, San Angelo end, is the leader in pass-receiving. He has snared 25 for 363 yards. James Brazell of Schreiner has caught 27 for 361.

Ken Vavra of Arlington State tops in scoring with 62 points on six touchdowns and 26 extra points.

Arlington State leads in team offense with 3,032 yards in nine games. Ranger is the defensive leader, allowing only 58 points to be scored against it and holding the opposition to less than 170 yards rushing and passing per game.

Two Hermleigh Gridders On All-District 5-B Eleven

Two Hermleigh gridders were named last night to the all-District 5-B team in a vote by representatives of the nine schools in the district.

Names to the first squad were End Jimmy Cooper and Fullback Dicky Wall, both on the first for their second year in a row.

Wall, a senior, was leading ground gainer for the Hermleigh Cardinals this season, as well as leading scorer. Cooper, also a senior, was the team's chief defensive player and best pass receiver.

Also named to the team for his third year in a row was Bill Etheredge, Hobbs fullback who was leading scorer and ground gainer for that team.

Hermleigh, the district champion, is slated to meet Sanderson of District 6-B in Snyder Dec. 5 for the bi-district playoff.

Others named to the first team were End Billy Joe Cramer of Coahoma, Tackles Robert Payne of Trent and Jim Ed Taylor of Loraine, Guards Milburn Wilk of Robert Lee and Jimmy Gray of Bronte, Center J. O. Bagwell of Bronte, and Backs Gary Hoover of Coahoma and Roy Johnson of Loraine.

Center Bill Huston of Hermleigh, outstanding defensive player and senior, was named to the second team. Also chosen for that team were Ends Earl Neves of Hobbs and Norman Roberts of Robert Lee, Tackles John Turner of Coahoma and Lewis South of Hobbs, Guards Douglas Wilson of Loraine and George Ogden of Hobbs, and Backs Donnie Duncan of Robert Lee, Lyndon Waldrop of Bronte, Bill Reed of Cohoma, and Doyce Nix of Loraine.

Floyd Hacker, quarterback and outstanding passer for the Cardinals, Tackle Denzil Kight, Guard Julius Roemisch, both defensive standouts, all made honorable mention. Also on the honorable mention list were End Bobby Price of Loraine, Tackle Ad Davis of Robert Lee, Guard Alton Freeman of Trent, and Backs Jimmy Woolsey of Ira, Phil Goodwin of Trent, Bill Havens of Robert Lee, J. M. Heatley of Trent, Kenneth Rasco of Hobbs, and Donnie Whiteside of Divide.

The district committee passed a resolution of protest against a recent ruling of the Interscholastic League splitting the district. The league named Hermleigh, Loraine Coahoma, Hobbs, and Ira to District 6-B in a tentative setup, while Trent, Robert Lee, Bronte, Divide, and Highland were placed in District 7-B.

Both Divide and Highland have indicated that they will not participate in Class B athletics next year because they do not have enough boys to play. Highland was not a member of the district this year.

OPEN SEASON

By DALE WALTON

Coach Speedy Moffett had something interesting to tell at Quarterback Club last night that makes the picture for the Tiger grid squad look much brighter for next year.

While the Tigers will lose five seniors off the team this year, three of them regulars, every other team in the district will have a big loss.

Moffett said team eligibility lists show that Sweetwater will lose 19 players, Lamesa will lose 18, Vernon 17, Plainview 12, and Big Spring 10.

However, all five of those teams still may have more experienced players next year than does Snyder, because the Tigers will not have many seniors then. Most of the squad playing now are sophomores and freshmen.

* * *

Jack Dillon, assistant coach who has scouted Big Spring several times this season, says things look rough again for the Tigers this Friday when they meet the Steers.

Dillon reports that Big Spring is a good first and third quarter team. The squad scored first on Vernon last Firday night, then led off again after Vernon had tied up the score, but the Vernon eleven finally overtook the team and won 34-21.

* * *

Joe Baxter, quarterback, and Frankie Minton, tackle, will both probably be out of the game Friday night. Baxter has a virus infection, and Minton is still recovering from a fractured collar bone.

* * *

Reserved seat tickets for the Snyder - Big Spring game, which is to be played in Big Spring Friday night, are now on sale at the school administration office and at the office of the county superintendent in the courthouse.

PICTURE FRAMING
Fine Arts Reproductions
Old and Modern Masters
Display at Forrest Builders and
TATUM CARPENTER SHOP
112 East 25th St. Phone 3-4168
Open Late and Weekends

CURE FOR A COLD HOUSE

You can relieve your home of heating ills. Get rid of the troubles that make you dread cold weather. Put your home "back on its feet" with *Lennox* warm air conditioning.

Here's the prescription—

TAKE: constant, even warmth; freshened, filtered air; just enough humidity; gentle, constant air circulation.

APPLY: with the right size and model Lennox, to be determined by a heat-loss diagnosis, and you'll begin to enjoy real indoor comfort.

...s easy. It's simple to do. Call us today and let us show you how . . . with *Lennox* warm air conditioning.

Terms can be easily arranged

SNYDER HEATING CO.
2007½ 26th—Phone 3-4411

LENNOX Aire-Flo Heating — MADE BY THE WORLD'S LARGEST MANUFACTURER OF WARM AIR HEATING SYSTEMS

Ambulance Service
Call 3-3533
BOLGER Funeral Home

J. RAY MARTIN
ANNOUNCES REMOVAL OF LAW OFFICES TO GROUND FLOOR LOCATION
Entrance of Modern Beauty Salon and Pierce Barber Shop.
Between Dunlap's and Manhattan Hotel Phone 3-4882

GLEN BOWLIN
TEXACO
Service Station
1401 Avenue S
Dial 3-9125
24 HOUR SERVICE
Washing & Marfak Lubrication
Firestone Tires, Tubes, Batteries and Accessories

Dr. M. S. Knisely, Chiropractor
Announces the opening of a colon therapy department for the treatment of—
Stomach and Colon Disorders
MISS B. I. ALLEN
of San Antonio In Charge
1208 25th Street SNYDER Phone 3-5363
By Appointment Only

Bridge Supplies
Tallies (Progressive and Regular)
Bridge Cards, Place Cards, Score Cards,
Bridge Instruction Books
BENNETT — FEATHER
Times Printing Co.
1907—25th St.

A NEW IDEA IN USED CARS!

BIG SELECTION—Because he handles so many cars, you've got a better chance of finding the right used car at the right price, at your Ford Dealer's.

Now you can get New Car Driving Confidence, at a used car price
WITH FORD A-1 USED CARS

Here's how a new system of selecting and reconditioning used cars gives you the value protection of full dealer backing

When you *buy* a used car, you want to *buy* with confidence! When you *drive* a used car, you want to *drive* with confidence.

You can do both as a result of your Ford Dealer's new A-1 used car program. Not all the used cars on a Ford Dealer's lot bear his A-1 seal of approval. But you can rest assured that those that do, have been carefully selected, carefully reconditioned.

Ford Dealer's A-1 used cars are fully checked for mechanical soundness . . . fully *backed* by the name of your Ford Dealer.

See your Ford Dealer about an A-1 car . . . one that gives you new car driving confidence, at a used car price.

Be Sure! Be A-1 Sure! WITH THE FORD DEALER'S A-1 QUALITY CODE

To give you topmost value, Ford Dealers always do these things to every A-1 used car:

1. BRAKE lining is examined for wear. Brake lines and brake fluid checked for safety.
2. CLUTCH is tested for smooth engagement and adjusted.
3. FRAME is checked for alignment and structural fitness.
4. ENGINE gets a complete test, plus tune-up to make sure it's all set for plenty of smooth, dependable mileage.
5. IGNITION system gets full check-up for reliable starting and efficient operation.
6. AXLE operation is checked to assure road-worthiness of gears and bearings.
7. UPHOLSTERY is checked for wear and appearance, and reconditioned where necessary.
8. STEERING is tested and inspected from wheel to knuckles.
9. UNIVERSAL JOINTS and propeller shaft are checked for alignment.
10. TRANSMISSION is tested for shifting ease.

CAREFUL RECONDITIONING—Ford A-1 Used Cars are checked from bumper to bumper, and carefully reconditioned where necessary to bring them up to A-1 standards.

F.D.A.F.

SEE YOUR Reliable FORD DEALER FOR A-1 USED CARS AND TRUCKS

WADE PIPKIN MOTORS
"The Ford Dealer of West Texas"
PHONE 3-6351 SNYDER, TEXAS

Up to $70
trade-in allowance on old ranges for a new Universal Automatic Gas Range

Trade and save . . . get an extra large allowance at Lone Star Gas Company during the Old Stove Round-Up Sale monthly payments as little as $5.19

Lone Star Gas Company

...with a cookstove that has grime-catching seams...that heats your kitchen...that lights with matches ...that dates your kitchen —10 or 15 years ago!

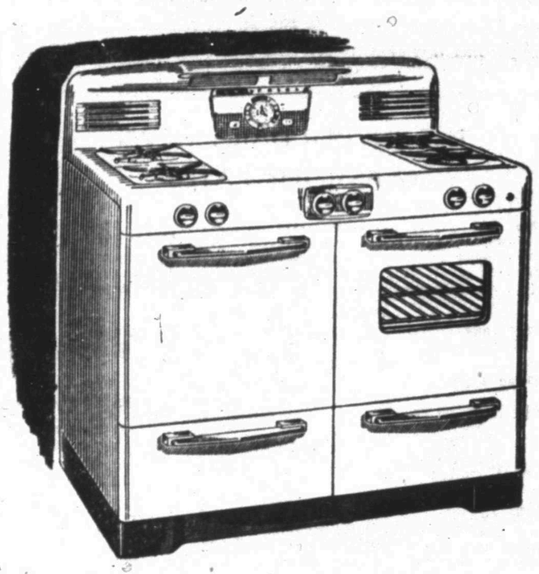

IN with an automatic Gas range
the heart of a modern kitchen!

OLD STOVE ROUND-UP SALE
AUTOMATIC GAS RANGES

Values were never better. Terms are easy.

See Your Gas Range Dealer or Lone Star Gas Company

Now Is The Time To Place That Ad— Dial-3-5486

ANNOUNCEMENTS A

PERSONAL A-5

Alcoholics Anonymous for problem drinkers who want to help themselves. Queries strictly confidential. Phone 3-9294 24 hours a day

AUTOMOBILES B

AUTOS OR SALE B-1

FOR SALE

1947 black Plymouth Coupe. Good clean body. Motor in perfect condition. Call Roland Chadwell at 3-5486 after 1:00 p. m. or 3-3877 after 8:00 p. m.

TRAILERS B-3

SAVE YOUR TRAILER

We have the full Flex-O-Gloss line of paints, enamels, sealer, caulking, underseal, primers and top dressing.

ROY V. LASHAWAY
TRAILER SALES
1102 25th Street

For Sale: One, two wheel two horse trailer. All welded, good rubber. West of Snyder on J. E. Shipp farm, see W. H. Anderson.

AUTOS RADIATORS B-11

* Cleaning * * Repair *
SNYDER RADIATOR SERVICE
Frank D. Stephenson
"The Radiator Man"
1105 Avenue T Phone 3-4131
½ Block West of Lubbock Hwy.
* Wholesale * * Retail *

BUSINESS OPP. C

DRIVE-IN CAFE

for sale or lease. Good location. Doing fair business. Write Box E-3, % Snyder Daily News.

BUSINESS SERVICES D

ELECT. SERVICE D-4

Service and parts, all makes sewing machines. Bobbins, bobbin cases, shutter needles, light bulbs, pinking shears. Customer's satisfaction assured. Miller Sewing Maching Exchange. Dial 3-4771. 2806 Avenue D.

Electric Blankets

Any make repaired same day received. Satisfaction guaranteed.

M & M RADIO AND ELECTRIC
2508 Avenue I
Dial 3-3793.

FURN. UPHOLSTER D-7

O. L. Morrow Upholstery Shop. Furniture and Auto Trim. 1303 23rd Street. Would Appreciate your business. Dial 3-3348. Snyder.

HAULING DELIVERY D-10

Furniture moving, local and long distance. McAlister Transfer & Storage. Dial 3-6791.

PLUMBERS D-13

FREE: We will contract any size plumbing job. Free estimate. City Plumbing Company. 1801 Avenue S. Phone 3-6364.

Sanitary septic tank and cesspool cleaning. Fully insured. Dial 3-6561.

FOR BEST RESULTS USE THE SNYDER DAILY NEWS CLASSIFIED

KEEP THIS LIST HANDY!

New Telephone Numbers

These Numbers Too Late For Telephone Directory.

Bowlin Glen Texaco Service Sta. 1401 Av S	3-9125
Browne Neon Sign, 1915 23rd	3-4953
The Butler-Brasher Co., 1806—26th	3-3353
Donner Bookkeeping Service & Ins., 1806 26th	3-6863
Kirkland and Leard Cosden Service Station, 912 25th	3-9271
Knollenberg Automotive Serv. 1605 25th	3-3381
Lota Burger 1510 Ave S	3-3883
M&M Radio & Electric, 2508 Ave. I.	3-3793
Modern Beauty Salon 1806 26th	3-6823
Southwestern Life Ins Co 1913 Coleman, Apt 2	3-5673
Stockman's Supply Store, 1615 25th St.	3-4152
Worthington Insurance Agency, 1916 26th	3-3352

THE SNYDER DAILY NEWS
CLASSIFIED RATES

One day	.04 per word
Two days	.07 per word
Three days	.09 per word
Four days	.11 per word
Each day following	.01 increase

15 word minimum rate

Space ads	.84 per inch per insertion

EARNED RATES

Three days	.75 per inch per insertion
Five days and above	.70 per inch per insertion

WORD AD DEADLINES

Weekdays	5 p. m.
For Sundays	12 Saturday

RULES

The publishers reserve the right to correctly classify all advertising, to edit any copy deemed objectionable for any reason and reserve the right to accept advertising only on a cash-in-advance basis. Some ads are charged to phone owners, purely as an accommodation and payment is due immediately upon publication. Some types of ads are not charged under any circumstances but must be strictly cash-in-advance.

PICK A PRESENT!

A MIRACLE

in sewing the Necchi sewing machine has no attachments come in and see for yourself.

HALES SEWING MACHINE EXCH.
East Side of Square.
Dial 3-4381 Snyder

NORGE AUTOMATIC WASHERS

a perfect gift on easy terms ONLY $279.00

HALES SEWING MACHINE EXCH.
East Side of Square
Dial 3-4381

For Classifieds PHONE 3-5486

-- TOYS --

sporting goods traffic appliances by Univrsal, Westinghouse and Sunbeam. Small amount holds until Christmas Eve.

C & S Sporting Goods
2204 - 25th Street

Men don't wait for that lady in your life buy her a pair of genuine lizagator shoes and bag to match.

Fenton & Thompson
SHOE STORE

SAVE $10.00

by shopping this week for those shop made cowboy boots.
Reg. $29.95
Now $19.95

Fenton & Thompson
SHOE STORE

WOLF STUDIO

1710-25th. offers leading brands of movie or still cameras on lay-a-way or terms.

EMPLOYMENT E

HELP WANTED, Female E-2

Carhops wanted. $4.00 per day for eight hour shift. See Gordon at Gordon's Drive Inn.

Wanted: Housekeeper, 5 days a week. Dial 3-4772.

HELP WANTED, Misc. E-3

MAN OR WOMAN to take over route in Snyder to distribute Watkins Nationally Advertised Products to established customers. Full or part time. Earnings unlimited. No car or other investment necessary. We will help you get started. Write Mr. C. R. Ruble, Dept. N-3 The J. R. Watkins Co., Memphis, Tennessee.

SALESMEN, AGENTS E-4

DON'T WRITE US IF you like to punch a time clock and work for the other man. DO WRITE US IF you would like to go into a business of your own. Buy on credit. Write Rawleigh's Dept. TXK-771-256, Memphis, Tennessee, or see J. B. White, 2325 Avenue R, Snyder, Texas.

WANTED — DEALER

Hard water in your area will make you money and save your customers money!! $50.00 complete will buy for them, from you, the "Ejax Water Turbulator"! Simple to install in main line, keeps scale from forming in boilers, hot water heaters, plmbing, etc. Write for information on dealership.

"Ejax"
Box 37, 1006 Browning Street
Fort Worth, Texas

POSITION WANTED, Male E-5

I have a John Deere stripper to strip your cotton, with a special attachment for pulling small cotton. R. H. Bonner, three milse east of overpass, Roby Highway.

INSTRUCTION F

Engineering, Drafting, Blueprint, Accounting, Business Administration and High School. International Correspondence School, 1134 Vine, Phone 3-3174, Abilene.

WOMEN'S COLUMN H

CHILD CARE H-3

Will care for your children day or night. Mrs. Bama Davis. 801 29th Street, Phone 3-5605.

Care for children and babies day and night. Orma Nursery, 1111 - 24th St. Dial 3-5563.

Child care in your home. Mrs. Hughes Dial 3-3433. 2801 Avenue T.

Will care for your children in my home. Mrs. Edith Gladson. 2603 26th St.

WOMEN'S COLUMN H

CHILD CARE H-3

Care for your children, day and night. Mrs. J. C. Beavers. 501 - 25th Street. Phone 3-3935.

LAUNDRY SERVICE H-5

Ironing done in my home. 1200 - 33rd. Camie Cantrell.

SEWING H-6

ALTERATIONS
Men or Women
Buttons — Buckles
Button holes made
Snap on buttons for Western Shirts.
NELL MASON
Ameen & Co. 3-4331
After 5:30 pm 3-6637

MISCELLANEOUS H-7

CHARIS personality corset fitting foundation garments. Brassieres, maternity garments. Mrs. Carl Keller. Dial 3-4116.

MERCHANDISE K

HOUSEHOLD GOODS K-4

Earl and Sal's Tradin' Post. Next door to Lot-A-Burger on Avenue S. Buy and sell new and used furniture, etc. Come in and compare!

THIS WEEK'S TRADE-INS AT TOWN & COUNTY

Apartment Range, very nice	$69.50
Used sofa beds from	$1500
Used Dinetts from	$0.00
Used Platform Rocker	$9.50
Used Bedroom Suites from	$25.00
Used Occasional tables from	$3.00
Linoleum 9x12' from	$7.50

2403 25th Dial 3-3362
CASH TERMS CHARGE

Giles Swap Shop. We Buy and Sell Used furniture. See our bargains. Dial 3-6552. 2012 Avenue S.

For Stanley Home products Dial 3-3473 or 3-6891 2801 Avenue W Billye Holt, Stanley Dealer.

Groee's Has Always Got It! Furniture and appliances. Always half price. Compare! No. 1 and No. 2 store at 501 East Highway. Dial 3-7291.

LATEST MODEL ELECTROLUX
Vacuum Cleaners and Appliances
Free Demonstration
PHONE 3-3140
ETHEL ROBBINS

YOU CAN'T STRETCH A $5,000 FIRE POLICY

HAVE YOU ENOUGH FIRE INSURANCE?

Worthington Insurance Agency
1921—26th St. Phone 3-3352 Woodrow Worthington
Representing THE TRAVELERS FIRE INSURANCE COMPANY, Hartford

A-1 DRIVE IN TODAY FOR THIS

OVERHAUL SPECIAL

Motor overhaul on ALL 6 or 8 cylinder engines (excluding F-7 and F-8 trucks) for only $88.25. This job orginally cost $120.00. All parts and labor guaranteed. Don't delay—see us TODAY!

GENUINE Ford PARTS

WADE PIPKIN MOTORS
"THE" FORD DEALER OF WEST TEXAS
E. E. DUDLEY, Service Manager
W. M. STEPHENS, Parts Manager

MERCHANDISE K

BUILDING MATERIAL K-1

PAY CASH and Save

2x6—10 ft.	6.00
2x4—8 ft.—26 ft.	6.75
2x6—8 ft.—20 ft.	6.75
1x8—1x2 Sheathing (dry pine)	7.00
Corrugated Iron—29 gauge	9.95
Cedar Shingles H-2	7.95
Oak Flooring (good) grade	10.50
Asbestos siding, sub grade	7.75
4x8 ¾" A. D. Plywood	25c
4x8 3/8" Sheetrock	4.00

Veazey Cash Lumber Co
1 Mile West On Lamesa Highway
Phone 3-6612

MUSICAL INSTRUMENTS K-5

MORRIS MELODY SHOP
Your Musical Center of Snyder
Records, sheet music, and method books. Musical supplies.
String instruments of all kinds.
We invite you to visit us.
2514 Avenue R Dial 3-3961

RADIOS - SERVICE K-7

IN TODAY — OUT TOMORROW
On most radio and electrical appliances you have us repair. For service or radios, washers, refrigerators, ironers and all appliances come by M&M RADIO AND ELECTRIC, 2508 Avenue I orc all 3-3793 for pickup and delivery service. Your money back if not satisfied.

CLASSIFIED DISPLAY

SINGER SEWING MACHINES

CAUTION
SINGER sells its machines ONLY through SINGER SEWING CENTERS identified by the famous Red "S" on the window. NEVER through dealers or department stores.

Singer Sewing Machine Co.
Phone 360 159 Walnut
Colorado City

PRAIRIE SCHOONER

Bank Financing
up to 42 months
Special Terms On Used Trailers

Hansen Trailer Sales
Lamesa Hwy. Phone 3-6513

T. C. GOSS CAR LOT
BIG SPRING HIGHWAY

Highest Cash Price Paid For Your Late Model Car or Equity

New 1952 Ford 4-Dr., Custom, Heater, W.W. Tires	$2495.00
1951 Buick 4-Dr., Special, Clean, R&H, Seat Covers	$2195.00
1951 Dodge, Radio, Heater, Fluid Drive, W.W. Tires	$1795.00
1951 Plymouth Four Door, Heater	$1495.00
1950 Mercury, 2-dr. R&H	$1495.00
1950 Chevrloet, 2-dr. Fleetline, R&H Nice	$1295.00
1947 Ford Convertible, New Top	$ 795.00
1946 Ford, 2-dr. V-8 R&H, Very clean	795.00
1946 Pontiac, "8" 2-dr.	595.00
1946 Ford, 2-Dr. Fair	$ 495.00
1948 M. System 25' trailer house fully equipped—Small down payment—balance like rent.	
1947 Pontiac	$ 395.00
1941 Pontaic	150.00

For Clean Better Cars Where Prices Are Right — See T. C. Goss, R. R. Lee or M. C. (Snuffy) Burdett
DIAL 3-9297

HAVE YOU SEEN

THE LARGEST STOCK OF CLEAN LATE MODEL CARS IN TOWN

	Down
1952 Pontiac Catalina, R&H, Hyd.	$975.00
1952 Bel-Air Chevrolet, R&H, P. G.	$850.00
1952 Ford Tudor, R&H, OD	$795.00
1952 Chevrolet 2-door R.G., R&H, H	$700.00
1951 Buick, 2-door, Sedan, Riveria, R&H	$695.00
1951 Ford Victoria, R&H, OD	$650.00
1951 Mercury Tudor, R&H	$650.00
1951 Pontiac 2-door, R&H	$650.00
1951 Chevrolet 2-door, Power Glide	$595.00
1951 Ford 4-Door, Radia and Heater	$ 550.00
1951 Chevrolet 2-door, R&H	$550.00
1950 Dodge Coronet 4-door, R&H	$495.00
1950 Mercury Club Coupe	$495.00
1950 Ford Tudor, R&H, OD	$495.00
1950 Ford Tudor Heater	$450.00
1946 Ford	$125.00

We Have Slashed All Cars $100.00

CAPERTON BROS.
NEW & USED CARS
610 East Highway Car Lot 3-7262
WE FINANCE OUR OWN CARS
Business Office 3-4322

MERCHANDISE K

MISCELLANEOUS K-11

250 gal. Butane tanks $100.00 each. 150 gal. $65.00 each. All complete with guages and guaranteed. VA-5652. Fort Worth, Texas

LOOK! LOOK! LOOK!

If its pipe of all kinds you want call

BOB EDWARDS
3-3550

MISCELLANEOUS K-11

FOR SALE

Frame Building 24' x 36'
Meat Box — Commercial
Vegetable Box — Commercial
Elcetric Meat Slicer
Scales
Coke Box — Wet Type
3 Hot Water Heaters
2 Maytag Washing Machines
14 Commodes
8 Lavatories
1500' Used 1" & 1½" galvanized pipe
3 Stoves
1 Air Conditioner
4500' Heavy Power Line
20 Telephone Poles — 15 footers

LYLE AXELANDER
Dial 3-5583 Night 3-3033

WANTED TO BUY K-14

Snyder's newest and wildest buyer needs stock for shipping. Bargains daily. Post Office Swap Shop. 2301 Avenue R.

RENTALS L

BEDROOMS L-1

BEST HOTEL reputation. Cleanest, quietest, private. Rooms $7.50 weekly. Avenue S 3 blocks North Square.

BEDROOMS FOR MEN: Well located, convenient, private. COME LOOK! $6.00 per week. 1102 26th. Dial 3-4755.

For rent: extra nice furnished bedroom with private bath, close in. Dial 3-4902.

Need A Room?

Our new rates are inviting. Our place is close in, clean and quiet.
We rent to men only.

H&B Rooms
2305 26th Street

FURNISHED APTS. L-3

Two-rooms and bath furnished apartment. Bills paid. Apply Roe Home and Auto Supply. Dial 3-3402.

Furnished half duplex. Private bath. $50 monthly. Dial 3-4365.

Three-room furnished garage apartment. $50.00 a month. Water furnished 2105 Avenue S., Call 3-5366.

Three - room furnished apartment, private bath. See before 2:00 p.m. 2301 Avenue I. Dial 3-3786.

Nicely furnished 2 room apartment. Air-conditioned. Private bath. 607 29th.

Apartment, new furniture, redecorated, garage, refrigerator, telephone, air conditioner, tile shower, bills paid. Three blocks West of Square. Apply m person. Brown's Courts.

NESBITS MOTEL
Furnished cottage apartments
Summer Comfort Refrigerated Air Conditioning
Tile bath, Frigidaire, garage $3.00 per day.
Weekly and monthly rates.
Lamesa Highway Dial 3-9268

FURNISHED APARTMENTS
Private baths. Del Norte Courts, Lubbock Highway. 2 blocks from North Ward School. Reasonable rates.
DIAL 3-5273

SMITH MOTEL kitchenette and bedrooms. Daily and weekly rates. East Highway. Dial 3-6483.

Furnished duplex apartment; living room, kitchen, bedroom, private bath. Very clean. $65 monthly. Bills paid. 605 19th. Dial 3-6701.

Nicely furnished three-room apartment. Near shopping center. 2012 26th St. Dial 3-5825.

SEE THE
WAYMAR APARTMENTS
Four rooms and bath
Furnished or unfurnished
Laundry facilities
Garage and Storage Space
Paved Street
Phones Available
Inquire about recently lowered rent.
20th & Coleman
Dial 3-6942

REDUCED RATES

On 2 rooms and bath. Tile floors, venetian blinds innersprings and all bills paid. First St. south of Denson Gulf Service Station. 306 28th Street. Hill & Barbee Apartments.

CANARY COTTAGES
All Bills Paid
Kitchenettes — Unit Heating
Reasonable Rates
1111 26th St. Phone 3-9254
Clean and Quiet

Two bedroom furnished apartment with bath. Private unit with garage. Dial 3-5241.

Nice bachelor apartment. Private bath. Dial 3-7166. 311½ Avenue T.

Furnished apartment, especially neat and clean. Only $5.00 per week. 611 25th.

New efficiency apartments, furnished, private bath, bills paid, carport. Motel 180. 1307 25th. Dial 3-4629.

Two-room and bath furnished apartment. Small house, partly furnished. Dial 3-3327.

Large two-room furnished apartment, private bath, garage. For couple, no pets. Dial 3-6146. 1308 30th.

Furnished apartment, Diamond M Building; Air - conditioned; electric kitchen. Very nice. Couple only. No children or pets.

PLAINS MOTEL
Rooms and furnished apartments. Tile bath, Frigidaire. Weekly and Monthly rates.
East Highway Dial 3-3561

RENTALS L

FURNISHED APTS. L-3

For Those Who Want The Best

Three-room Apartments
Enclosed Yards
Vented Heat
Refrigerator and kitchen stove furnished
DIAL 3-3452
Office 1921 26th St.

BELL-AIR VILLAGE CORNER OF 25th and AVENUE X

For rent: Three, two-room modern furnished apartments. Just been Kemtoned. Part bills paid. Rent two apartments in same building for $50.00 per month or singly for $7.50 per week. 111 East 24th.

Furnished apartment, attractively redecorated. Two rooms and bath. Bills paid. Couple. 3400 23rd. Dial 3-3657 or 3-6741.

Two-room duplex apartment. Full bath, large closet. Close in. Dial 3-8316.

Two large furnished rooms, bills paid. $60.00 per month. 1508 15th St. Dial 3-5962.

UNFURNISHED APTS. L-4

Three rooms and bath, unfurnished, two blocks from grocery store, three blocks from square, 1 block west of High School. $65.00 month and all bills paid. 1500 27th st. Phone 3-6590 or 3-5174.

Unfurnished three rooms and private bath duplex. Clean, nice location. $50 month. Water, and butane gas paid. S. R. Bell. 101 26th. Phone 3-3685

Unfurnished 2 bedroom apartment, private bath. Garage. Dial 3-5241.

Three room unfurnished apartment. $45.00 per month. Dial 3-5788. 1703 Avenue Q.

Nice two-bedroom unfurnished apartment. 607 32nd St. Dial 3-6679.

Newly decorated two-bedroom duplex. Private bath. 600 31st St. Inquire at 415 29th or call 3-5197.

FURNISHED HOUSES L-5

Furnished 3 room house. Reduced rates One-third mile out Roby Highway. Sandhill Apartments.

Two rooms, range cookstove, kitchenette, Hollywood beds. Clean Trailer Parks. Apartments $7.50 per week and Trailer parks $5.00. McAdams Cottages. Old Post Highway.

Four-room furnished house with bath for rent. Nice pink stucco. Permanent renters preferred. $65 per month. Two miles west of Airport. H. G. Moore.

Furnished houses. Built-in kitchen, private bath. Electric refrigeration, air conditioned. 3 miles out Post Highway. Willinghams.

HOUSES
Furnished and Unfurnished
BILLS PAID
Children Welcome
W. E. Searcy
1810 Avenue O
Phone 3-6576

Extra large house. Located 2905 Avenue S. Good home, business office or doctor's clinic. Dial 3-4365, Mrs. John Keller.

Two-room house with bath. Nicely furnished, bills paid. 601 East 20th.

Reduced Rates: Two-room furnished house. Also two-room apartment. Private bath. Bills paid. 316 East 25th.

Good house, nice furniture, good sanitary water, Butane. Mail and school route. For the ones that like the country, why live in town and pay more? Just three miles east of overpass, Roby Highway. R. H. Bonner.

Three room furnished house. Couple or with one child. Dial 3-7148.

UNFURNISHED HOUSES L-6

5-room unfurnihsed house. Close in. Also new unfurnished three-room apartment. Phone 3-6434.

Three-room house with new bath room, just completed. Water furnished, also butane system with 150 gallon tank. Will rent for $40.00 per month to permanent renters. McCowen addition, two miles west on Lamesa Highway. See Herman Moore at place.

Four - room house, bath, carport, storage room. 1911 Avenue G. Inquire 316 East 25th.

Nice five room unfurnished house, three blocks from square. $75.00. 2901 Avenue S. 3-5680. Adults.

Five rooms and bath, unfurnished house. 100 26th St. Inquire at 700 20th Street.

Four-room modern unfurnished house in Boothland. Huffman and Avenue V. $60.00 month. Dial 3-4755.

New and very, very nice three-room and bath. Pretty. See it. Two blocks north of Chemical Process Co., Lamesa Highway.

MISC. FOR RENT L-7

Large office space, remodeled and redecorated over Stinson Drug and Dyer Jewelry 2801 Avenue V.

TRAILER SPACE L-9

Trailer space for rent. Bendix washer, all conveniences. 1511 Avenue R. J. A. Woods.

REAL ESTATE M

BUSINESS PROPERTY M-1

Six Unit apartment house. Near Veterans hospital. Furnished. Clearing $300 monthly. Price $15,000. Small down payment, easy terms. Must sell due to bad health. Contact Ed Hilliger, 1801 State, Big Spring.

HOUSES FOR SALE M-2

For sale: two - bedroom, my equity cheap, would rent to couple. 3718 Austin. 3-4468.

Highland Park - Large 3 bedroom house, tile bath, central heating, automatic washer connection. 3734 Dalton. Bob Davis, Dial 3-5374.

REAL ESTATE M

HOUSES FOR SALE M-2

New two-bedroom with car port, $11-00.00 cash equity will handle. Well located.

Three-bedroom, double garage with with breezeway on 150'x150' corner lot, city utilities, also, deep well - priced to sell.

Nice three-bedroom with fenced backyard. GI loan. Small cash equity will handle.

Two-bedroom home. A-1 condition, located in Towle Place, cash equity will handle, monhtly payments $48.30. See this now.

Two-bedroom, A-1 condition, beautifully landscaped. Cash equity will handle. Overall price $7750.00. Monthly payments $50.50.

INVESTMENT PROPERTY

Super-Service Station - Best location in town - Inventory price will handle.

Three beautifully furnished, one-bedroom apartments, each apartment rents $87.50 per month, have waiting list for tenants. Excellent location.

Duplex apartment, each has 2 bedrooms. Now rented permanent tenants. Good location and good return on investment.

Geo. J. and Lydia Webb
Lobby Manhattan Hotel
Dial 3-5171 Dial 3-6508

SPECIAL VALUES
in
3 BEDROOM HOMES

1. Almos new home in MORNINGSIDE; corner lot, detached garage; Out of town owner will sacrifice.
2. 3 bedroom home on 150 by 150' ft.; own water system; Will carry good loan.
3. New and spacious three- bedroom brick home in Highland Park; choice location; Good FHA loan commitment.

The above homes are well financed; values are proven; construction is good.

H & H Development COMPANY
"The sign of Better-built homes."
508 East Highway
Dial 3-4451 or 3-6683

Five-room house, newly decorated outside and inside. Good location. Small down payment. Balance easy. A. L. Maedgen, Ave. O and Andress Avenue in Andress Heights Addition.

3 BEDROOM HOME

In Highland Park. For Sale by owner. This is a real buy; priced for quick sale. Inquire at 3709 Highland Drive.

Towle Place — Five-room home, central heating, attached garage, beautiful lawn and shrubs. Excellent location, near schools. My equity. 3708 Austin. Dial 3-5324.

Four houses. Two 4-room and two 2-room, all furnished, modern, on pavement. Ten acres of land with each house. One quarter royalty. $1,000 down, five to ten years to pay. Write Box E-3, care of Snyder Daily News.

Two-bedroom home in Highland Park. Will sell my equity. Dial 3-4767.

BARGAINS

Almost new, two-bedroom home, completely furnished. Monthly loan payment $38.35. Down payment on all $2800.00. Furniture is new and can be financed.

H & H DEVELOPMENT CO.
508 East Highway
Dial 3-4461 or 3-6683

FARMS - RANCHES M-6

Nice 2 sections of land. Highway runs through it within 12 miles of Colorado. Two wells and three tanks, good house. 500 acres good tillable land, 100 acres nice wheat now growing. Half mineral rights. Sell part or all $65.00 per acre. If you have any Production or good royalty for sale worth the money, we have the buyers. A. R. Wood & Son, Colorado City, Texas.

FOR SALE, LEASE M-10

For Lease: Large Business Building. 1917 26th St. Call Mrs. Yoder, 3-3677.

FOR SALE, TRADE M-11

Will trade equity in two-bedroom house, 133 Milburn in Parkway Addition, for three-room house to be moved. Will pay or take difference. Dial 3-5892.

Phone 3-5486 FOR CLASSIFIEDS

YOU ARE INVITED

... to ask us about our monthly payment plan on repairs, re-modeling and additions to your home or other property. No obligation on your part. No down payment required. 36 months to pay.

Scurry County lumber company
East Highway Phone 3-5471
"The only lumber yard in Snyder giving S&H Green Stamps

1809. MONTICELLO. near Charlottesville, Virginia

LANDMARK IN HISTORY

Monticello stands on a high hill, two miles south of Charlottesville. In the past, this hill was called "Jefferson's little mountain" commanding as it does magnificent view of the surrounding country. When a young man, Jefferson was a keen student of architecture as well as law and on this hill, he decided to build a mansion. While the building was in the process of erection, the family home, "Shadwell," nearby where Jefferson was born and which he had inherited upon his father's death, burned to the ground in 1770. Fortunately; one room in the new house was sufficently finished for occupancy and, using this room as parlor, bed-room and study, Jefferson was able to superintend at close hand the completion of his residence and the laying out of the formal garden, both which have been carefully restored and now are visited by thousands.

Testimony In Treason Case

NEW YORK (AP)—Two treason trial witnesses against John David Provoo testified yesterday about a clash between the defendant and an American officer who was executed by Japanese captors on Corregidor.

The executed officer was Capt. Burton C. Thomson of Swea City, Ia., Hospital mess officer on Corregidor. Provoo was an Army sergeant allegedly in the good graces of the Japanese.

Charles Benjamin Walker, 54, retired Army noncommissioned officer who was a hospital mess sergeant after the fall of Corregidor in 1942, testified that Provoo threatened Thomson.

The witness told this story:

Provoo entered Thomson's mess after the meal hour and demanded to be fed, and the captain told Provoo he would have to take his meals at the regular hours. Provoo became insolent, and the captain told him that as long as he wore the uniform of a U. S. Army sergeant he owed respect to superior officers.

Provoo replied: "I take orders from nobody. I'm working for the Japanese and I'll give you three minutes to get me something to eat or I'll turn you over to the Japanese."

Walker said he himself walked away at this point—and "I never saw Capt. Thomson again."

The government charges Provoo, 35, of Sausalito, Calif., with responsibility for the execution of Thomson. Provoo is accused of going over to the Japanese and selling out his fellow prisoners. He could get the death penalty if convicted. The defense has contended that Provoo did nothing except what the Japanese forced him to do under pain of death.

Walker's testimony was supported by Col. John K. Borneman, 54, of Lancaster, Pa., a retired member of the U. S. Army Corps of Chaplains.

Conservatives Win Test In Parliament

LONDON (AP) — Prime Minister Churchill's Conservatives more than maintained their parliamentary voting margin last night in the first crucial test of their drive to roll back Socialist legislation passed by the previous Labor government.

The House of Commons approved 302-282 the decisive second reading of a bill restoring Britain's nationalized trucking industry to private ownership. The normal Conservaitve margin in the 625-seat House is 16.

The Conservatives also intend to denationalize the iron and steel industry but the parliamentary battle on that issue will come later.

Chaplains Suffer Losses

WASHINGTON (AP)—The Army says that, in two years' fighting in Korea, seven of its chaplains have been killed, five are missing and an undetermined number have been injured.

Good Feeding Fools Vicar In England

SELBY ABBEY, England (AP)—The Rev. John Kent announced in the parish magazine last month that his dog Lassie was going to become a mother and her puppies would go on sale shortly at 2 shillings, 6 pence (35 cents) each.

Today the vicar said it was all a mistake.

"Lassie had us all fooled," he explained. "She is just a well-fed dog."

The basin area of the Great Lakes is about 248,500 square miles.

ANNOUNCING
—The—
CITY RADIO SERVICE
Under New Management
One day service on all radios. Free Pickup and Delivery. All Work Guaranteed.
Large Stock of Used Radios
To Be Sold On Repair Bills
1806 24th St. Phone 3-5932

Complete Line Of
Floor Coverings
• Carpets
• Linoleum
• Tiles
PITTMAN
Floor Covering Co.
Sweetwater, Texas
Dial 3308 — 411 Oak. St.

ALPHABET
SERVICE
BUSINESS
Who Sells What
& Where Is He?

BUILDERS HARDWARE & MATERIAL
—From foundation to paint Forrest Builders Supply Company sells everything you need. Dial 3-3301.
—We have a complete line of lumber and building supplies, Wholesale and retail. Walter Hales Lumber and Suply. Dial 3-5792.

BUTANE
—Call Scurry Butane Company, 3-3721 for prompt gas delivery. Sales & Services. Domestic & commercial Appliances.

CONCRETE PRODUCTS
—West Texas Concrete Products Inc. offer quality transit mixed concrete service. Dial 3-7132.

FLOWERS
—Fresh Flowers for all occasions. We telegraph flowers anywhere. Bells Flower Shop. Dial 3-4651.

FURNITURE
—Frigidaire refrigerators, washers, ironers. Also large selection of quality furniture at King & Brown.

INSURANCE
—Hugh Boren & Son are dependable and experienced. Insurance - Real Estate-Loans-Oil. Dial 3-3651.
—The Deffebach Agency can service any type of Insurance for you. Come in for advice. Dial 3-5611.

REAL ESTATE
—If it is a home you need with low down payment: FHA 15 per cent down! OI 5 per cent down. Jack and Jack Realty. 1821 26th, Snyder Texas.

TIRES
Mohawk Tires and Batteries, Best price in town. Lee Motor Tire Store. Northeast corner of square. Dial 3-6661.

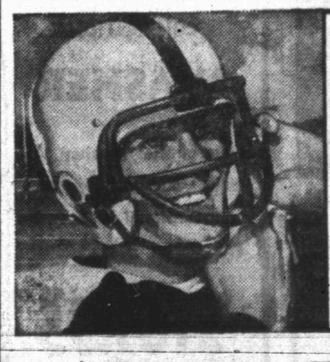

An Extra Measure of Protection! The football player knows that a face guard provides an *extra* measure of protection in addition to his headgear. Often your car may need such a safety margin. That's why Phillips 66 Heavy Duty Premium Motor Oil is made so it actually *surpasses* the highest recommendations of car manufacturers for all makes of cars. It's not just "safe enough"... it's *super safe!*

Surpasses Highest Recommendations of U.S. Car Makers!

It's Guaranteed to Satisfy! Yes, the guarantee behind Phillips 66 Heavy Duty Premium Motor Oil is given to you *in writing* . . . on a certificate you receive from your Phillips 66 Dealer when he refills your crankcase with this great oil. Use it for ten days, or up to 1,000 miles . . . *and if you aren't completely satisfied* . . . your Phillips 66 Dealer will refill your car's crankcase with *any other* available oil you want, at Phillips expense!

How does Phillips dare make such a guarantee? Because Phillips 66 Heavy Duty Premium Motor Oil is so good it actually surpasses manufacturers' recommendations for all makes of cars! Get Phillips 66 Heavy Duty Premium Motor Oil. It's *guaranteed* to satisfy you!

Get "Lubri-tection"

New York Underworld Leader Drops Out Of Sight Suddenly

NEW YORK (AP) — Federal officials took denaturalization suit papers in hand again today to make a new attempt to find Thomas (Three-Finger Brown) Luchese, prime target in a state crime probe.

U. S. Atty. Frank J. Parker yesterday filed a petition in Brooklyn Federal Court asking that the Sicilian-born Luchese be stripped of his citizenship, a preliminary move to deportation action.

A U. S. marshal and two deputies later sought Luchese to serve him with the papers but he could not be located at his Quenes home or his summer home at Lido Beach.

Meanwhile, the New York State Crime Commission continued its public hearings today (10 a.m. EST) into political-underworld relationships. The current inquiry sessions may wind up today or tomorrow.

The government brought its denaturalization action against Luchese on the grounds he obtained his American citizenship nine years ago in Newark, N. J., by illegal means.

In the government petition, it is alleged that Luchese did not list five arrests, including two for homicide, when he sought naturalization. The petition says he listed only a 1922 conviction for car theft.

U. S. Marshal Eugene J. Smith of Brooklyn and his aides were expected to visit Luchese's business office today and to seek a reported third residence.

A wealthy garment manufacturer, Luchese is listed as secretary-treasurer of a midtown Manhattan dress firm.

Luchese, who will be 53 Dec. 1, has 60 days to file an answer to the government denaturalization suit after he is served with the papers.

The State Crime Commission decided yesterday not to call Luchese, contenting itself with putting on the public record testimony given by the ex-convict at a previous closed session.

His testimony was read last Friday after the commission was told Luchese took over for gambler Frank Costello when the latter started serving an 18-month sentence for contempt of the U. S. Senate Crime Committee.

Yesterday's crime commission hearings centered around nominations for judgeships by Tammany Hall, the Manhattan Democratic organization.

An attorney, Frank J. Dufficy, said Tammany District Leader William Connally once offered him a $10,840-a-year judgeship if Dufficy put up between $15,000 and $25,000. Dufficy said he declined.

Connolly took the stand to deny the offer.

Benjamin Bernstein, another attorney, said he wanted a 1945 Municipal Court nomination and went to two Tammany district leaders, Angelo Simonetti and J. Raymond Jones. Bernstein said he was told he would have to put up $18,200 for expenses, expenses he did not consider necessary in a strongly Democratic district.

Jones, taking the stand, replied that a primary fight was anticipated and contended that any estimate given Bernstein was for expenses, not contributions. Jones, informed the election law limits such expenditures to $3,300, said he did not know this.

Simonetti said he recalled the talk with Bernstein but could not remember any discussion of money.

The commission has no prosecution power, but will report to the state legislature and to Gov. Thomas E. Dewey.

Japan's 1st Major Labor Strike Begins

TOKYO (AP) — Japan's biggest strike since formation of labor unions in 1946 began today when electric power workers seeking a wage hike cut the power supply in various areas.

Government officials said unless agreement is reached within the next two days, gas and electricity throughout Japan will be cut down 50 per cent.

WANTED: DEALERS
Hard water in your area will make you oney and save your customers money!! $50.00 complete will buy for them, from you, the "Ejax Water Turbulator"!! Simple to install in main line, keeps scale from forming in boliers, hot water heaters, plumbing, etc. Has many other advantages in combating hard water. White for information on Dealership.
"EJAX"—Box 37, 1006 Burnett Street, Fort Worth, Texas.

GOP Leaders Want To Study Welfare

WASHINGTON (AP)—The Republicans' top congressional leaders say they favor appointment of a commission to study the federal government's role in future social welfare programs.

The idea was proposed yesterday by Sen. Taft of Ohio, chairman of the GOP's Senate Policy Committee, and endorsed by Rep. Martin of Massachusetts, slated as speaker of the House in the Republican-controlled Congress.

Taft told reporters such a commission could examine social security, housing and health problems as well as look at other social welfare issues.

The nasturtium is a perennial but in cultivation it is treated as an annual.

MOTORS
Are Our Business!

WE HAVE A LARGE STOCK OF ALL SIZE MOTORS
New and Used
We Repair
All Sizes and Makes
Extra Fast Service On Water PumpMotors
FACTORY AUTHORIZED SALES and SERVICE
ROBBINS & MYERS—CENTURY—CONTINENTAL
Southern Electric Motors
Clairemont Road Phone 3-5302
Emergency Phones 3-7114—3-5664

Announcing the great new

'53 Plymouth

first truly balanced car in the low-priced field

A great advance in car **value**

at no advance in **price**

4 body types actually priced lower!

It's at your nearby Plymouth dealer's — the first *truly balanced car in the low-priced field* — the roomiest, most beautiful, best riding Plymouth ever built!

Because of the *true balance* built into the new Plymouth ride, you get the softest, steadiest ride and the smoothest handling you've ever known — almost gyroscopic stability on all kinds of roads.

Because of the true balance built into the '53 Plymouth's all-new design, you get flowing lines that combine brilliant new beauty with more vision, added roominess, greater all-around comfort and safety. You get greater performance, too, because the Plymouth engine has been increased to 100 horsepower, with a new higher compression ratio of 7.1 to 1.

And Plymouth brings you this great advance in engineering and design at no advance in price. In fact, 4 of the body types this year are priced substantially *lower* . . . to give you the most sensational Plymouth value in history! For the complete price story, see your Plymouth dealer.

See the first truly balanced car in the low-priced field—now. Make arrangements with your dealer for a demonstration drive — soon. Compare this car — on performance, on appearance, on price. Then you'll see for yourself why the new 1953 Plymouth offers you the greatest car value your car dollar ever bought!

ON DISPLAY TOMORROW

White sidewall tires and other optional equipment available at extra cost
PLYMOUTH Division of CHRYSLER CORPORATION, Detroit 31, Michigan

YOU MAY WIN ONE FREE! ENTER THE BIG "MEET THE NEW PLYMOUTH" $25,000 CONTEST

Prizes include 6 new Plymouths and hundreds of cash awards. All you have to do is see the new Plymouth and complete this statement (in 50 words or less): "What I like most about the new Plymouth is _____." For contest entry blanks and complete details, see your Plymouth dealer. Contest closes Monday midnight, November 24.

$100 Per Month Will Put You In Ancient Florentine Villa

By EDWARD H. HARTE

FLORENCE, Italy—Do you crave "background?"

Do you want to live like a king in a palace? For relatively few American dollars you can exchange the American way of life for the regal way of life in Florence.

Here, for $100 a month, you can be the master of a 15th Century palace—completely furnished.

In the beautiful hills above Florence there are innumerable villas, some big, some small. Many can be had for less than $100 a month. But let's not fool around with those little places (10 to 15 rooms). Here's Lo Strozzino, a choice one. Let's try it for size.

FOR $100

In this 400-year-old pleasure pallace of the famous Strozzi family (rivals of the Medici) your $100 will bring you:

One gigantic drawing room;

One human - sized living room;

Three bedrooms, one roughly the size of a hotel lobby and about as cozy;

Four bathrooms;

Dining room, kitchen, and pantry; and

Numberless servants' quarters, servants' baths, laundries, storage rooms, sewing rooms, etc.;

And linking all this granduer together is a network of stately halls and corridors, which represent a lavish waste of space but contribute immeasurably to the background for princely living. When one goes someplace in a house this size, he allows time for the trip . . .

Now for the furniture. Included in your $100 rent are complete furnishings. Silver and crystal lamp, all emitting a minimum of light. Inlaid and heavily carved furniture in abundance. Huge gilded armchairs upholstered in blue velvet standing guard in the hallways. Fifteenth and 16th Century beds—probably guaranteed to induce curvature of the spine within the first month. Paintings galore—portraits, naked athletes, madonnas, and landscapes—most of them good. And, of course, plates, glasses, and silverware.

15TH CENTURY

The villa was built in the 15th Centruy. The bathrooms were added later — but not much later. The bathrooms in your Florentine villa will be as big as your living room back home. Amidst the unfamiliar and antiquated fixtures will be a gleaming intruder, a monstrous little contraption which heats water for your bath. The Italians have all kinds of bath-water heaters, gas, electric and wood-burning, and apparently the smart householder is the one who has installed at least one heater of each sort as a measure of safety in this country of uncertain utilities.

But there is one compensation for the chilly, barn-like bathrooms, at Lo Strozzino at least. For there the baths are paved and walled in handpainted tiles, like a huge Dutch fireplace.

Outside each velvet-draped window of your villa you will have an incomparable view, looking north to snow-capped Appenines, west to the marble hills of Carrara, and south and east to your exclusive neighbors, perched in their villas atop little hills like you own.

This is the life of Riley in Italy. But as you may have guessed, there is one glaring omission in this picture of Italianate splendour. That missing quality is what we Americans call comfort.

NO CLOSETS

For your villa, so rich in history, is pitifully poor in closets. Your 15-foot ceilings, with their gorgeous painted beams of ancient oak, are splendid props for elegant living, but they will make it impossible for you to be warm in winter. Heating your villa will cost more than the rent, because the central system will function only when the whole villa — which probably has 40 rooms — is heated.

So you will struggle along with wood stoves, which are neither elegant nor very warm. Your floors, too, will be like an ice pan. For in Florence princes and plebes alike pad about on tile floors, made of brown tiles such as we would use for paving a walk or outdoor terrace.

Your kitchen, a relic of yesteryears, will be far removed from the dining room. It will be the ruins of old equipment for "open-hearth" cooking, covered over with a thin veneer of modernity, consisting of an antique gas range, a refrigerator like the one you traded back in '32, and some three-legged stools.

But these are small worries, because you won't be in the kitchen, anyway. Your cook, who will live on the place and will cost you about $17 a month, besides her room and board and uniforms, will know how to make heavenly meals with this ancient equipment.

REGAL GROUNDS

While she is struggling with the old stove, you will be walking in your extensive grounds. And what grounds! They're truly regal, alone worth the $100 you're paying each month for the villa. You have the customary paved terrace, from the edge of which you look down through statuary, urns, balustrades, and Italian cypress to Florence in the valley below. Wandering down the hillside are your gardens — two formal gardens, where hedges and gravel paths cut designs through the lawns and flowers. Up near the house is your greenhouse. And at the bottom of the garden the crowning luxury of the whole layout— your private swimming pool.

It must be seen to be believed. It is in a little plot of ground sunk about 15 feet below the level of the formal garden above, a monumental staircase, crumbling with age and covered with light green moss, sweeps down to the pool.

There you find yourself in utter privacy, walled all around — only you and the mosquitoes and the deep, calm pool.

Such a villa is fit for a king, and $100 a month makes you the king. In the hills around Florence many Americans are living in similar surroundings, paying relatively little rent. For three or four months in the winter, their huge dwellings are so cold they are almost uninhabitable. But for the other months of the year they are the setting for a life so pleasant and so easy that many foreigners who come here for a season never go home again.

Many Can Have Diabetes And Not Know It

By FRANK CAREY
AP Science Reporter

WASHINGTON (AP) — A medical manhunt is on this week—to find more than one million Americans believed to have diabetes without knowing it.

You could be in peril if you actually have the disease and it's left untreated. If you are found your disease can quickly be brought under control with insulin and proper diet, sometimes diet alone.

A small army of doctors and volunteer workers will be on a special hunt for "hidden" diabetics all this week, which is known as Diabetes Week, sponsored by the American Diabetes Association.

Many of them will offer free urine tests for excessive sugar, usually a reliable means of detecting diabetes.

Collection stations, where urine samples can be left, have been set up in many of the 700 counties which have established formal programs. Drugstores, public schools and firehouses have been designated for that purpose in some communities.

The American Diabetes Association (ADA), a nonprofit organization of doctors and laymen especially interested in diabetes detection, treatment and education says that whether the tests are offered without charge is left entirely to local medical authorities.

Medical authorities in 31 of the 48 states have organized state-wide detection and education programs.

The ADA estimates about one million diabetics now are under treatment and that another million persons have diabetes without knowing it.

Still another two million Americans at any one time are believed to have a potential for developing the disease sometime during their lives.

People who are overweight are among likely candidates—especially if there's a history of diabetes in the family. Excessive thirst, frequent urination and excessive hunger are among danger signals.

Russia Behind In Her UN Assessments

UNITED NATIONS, N. Y. (AP)—The United Nations reports that Russia has handed in $2,168,217 on her 1952 U.N. assessments but still owes more than four million dollars.

The United States and Britain headed the list of a number of nations who are paid up in full for 1952. The U. S. contribution was $23,682,125.91.

Bikes May Be Hard To Find

NEW YORK, Nov. 18 (AP)—Buying junior a new bike this Christmas?

You may not be able to get the exact style and color you want. Manufacturers who have been bucking shortages of chrome and steel are hard-pressed trying to keep up with demand.

"The sales outlook would be terrific if we could only get enough steel," says an industry spokesman. "We're selling more bikes than we can make."

The tight situation in bicycles goes back to 1951 when steel restrictions held production down to 1,800,000 units. The industry's entire output for that year was sold out by Christmas.

Things looked pretty grim but the manufacturers scrounged around for scarce materials and developed new sources of supply. Today they feel they've produced enough bikes to take care of this year's Christmas rush, although the selection may be somewhat narrow.

Retail prices are about the same as last year. Prices next year are expected to reflect a 7 per cent increase recently allowed manufacturers by the Office of Price Stabilization.

One of the hottest items right now is the junior size two-wheeler with attached outrigger wheels designed for beginners 5 to 9 years old. The outrigger wheels hold the bike upright while the tot is learning to balance.

Austin Sick In Bed

UNITED NATIONS, N. Y. (AP)—Warren R. Austin, chief U. S. delegate to the United Nations, is confined to his hotel suite with a chest cold.

Remodeled Re-Opened
Operated by C. E. Ballard
Open 24 hours a day!
BANQUET ROOM, that can accomodate up to 200 people.
EXCELLENT FOOD
Ballard's Cafe
East Highway Dial 3-6641

Lee Motor Co.
Invites You
To See The New
1953 Plymouth
—ON DISPLAY—
TOMORROW
Be Sure To Get Forms To Enter
$25,000 Plymouth Contest.

CHRISTMAS GIFT SPECIAL
(All This Week)
All 35 MM Slide Projectors ..... 20% OFF
General Electric Exposure Meters ..... 20% OFF
Reel Chests Regular $7.95—Special $4.95
COLOR MOVIE FILM SPECIALS
16MM Magazine Color Film $5.95
8MM Magazine Color Film $3.95
8 MM Roll Type Color Film $3.35
COMPARE OUR PRICES BEFORE YOU BUY
WE HAVE A COMPLETE AND MODERN STORE
Craft Studio & Camera Store
Next Door to West Texas State Bank

Dr. John F. Blum
OPTOMETRIST
Most Prescriptions Filled the Same Day Patient Comes To Office
Phone 3-3992 Snyder, Texas
N.W. CORNER OF SQUARE

DR. N. E. GAMBRELL
CHIROPRACTOR
(CARVER GRADUATE)
HAS RETURNED FROM KOREA
AND WISHES TO ANNOUNCE THE OPENING
OF HIS NEW OFFICES AT
1300 East 25th Street
Snyder, Texas
EQUIPPED WITH X-RAY—COLON THERAPY—PLASMATIC THERAPY
FULL SPINAL ADJUSTMENTS
COMPLETE CHIROPRACTIC HEALTH SERVICES
Hours 9 to 12—2 to 6—Evenings by Appointment
PHONE 3-6101

CAPROCK MATERIAL COMPANY
Quality Ready Mix Concrete
Sand and Gravel
Dial 3-4522 Snyder, Tex.

15 POUND FREE TURKEY
With The Purchase Of
Any of the Below Appliances!
● Not A Contest ● Not A Drawing
You Can't Lose . . . Take Advantage of These Appliance Buys . . . Get Your Thanksgiving Turkey FREE!

HOME FREEZER

8 CUBIC FOOT GENERAL ELECTRIC
Home Freezer
Cut food bills . . . Save shopping hours . . . Buy your foods during the season when prices are lowest. Store meats, vegetables, fruits, etc.
Buy At This Low Price and Get a Turkey FREE! $339.95

DON'T ACCEPT LESS THAN DE LUXE AUTOMATIC WASHING
ONLY $349.95
NEW ONE-CONTROL AUTOMATIC WASHER

Blue Bonnet Gas Range
WITH THESE OUTSTANDING FEATURES:
● Even-Heat Top Burner Plates ● Oversize 18" Baking Oven.
● Glide Out Low Broiler
● Storage and Crisping Compartment $149.50

IT'S A REFRIGERATOR! AND A FREEZER!
Model NH-8G
AN OUTSTANDING BUY
G.E. REFRIGERATOR
A Combination Home Freezer and Refrigerator. Storage for 80 Pounds Frozen Foods.
Reguular $439.95
SPECIAL $339.95

THE G.E. CONVENTIONAL WASHER
Gets clothes cleaner. Always your best buy in a connventional type washer.
$169.95

Liberal Trade In Allowance For Your Old Appliance
GOODYEAR SERVICE STORE
1918 25th Street — Just One Block West Of Square Dial 3-6162
Don Hire, Mgr.
Open Until 8 p.m. Saturday We Carry Our Own Paper