Jaycees Easter Egg Hunt

Annual city Easter Egg Hunt will be conducted Sunday at the city park. The Hunt will start at 2 p.m. and continue until all the eggs have been found.

Dimmitt Jaycees are sponsoring the Easter Egg Hunt.

The park will be divided into different areas for each age group so all children will have a fair chance regardless of age.

Several candy eggs wrapped in money will serve as prizes. The money enclosed eggs will go to whoever discovers them. These will be the only prizes given, according to Carl Jowell.

"The group will be well supervised," stated Jowell, Jaycee in charge of the Hunt.

The CASTRO COUNTY NEWS

10¢ Per Copy

Published Every Thursday in Dimmitt, Texas

THIRTY SIXTH YEAR — DIMMITT, CASTRO COUNTY, TEXAS, THURSDAY, APRIL 11, 1963 — 16 PAGES—NUMBER 25

DIMMITT BOBCAT BAND again took sweepstake honors at Plainview in Regional Contest. The 117-member band is directed by Ralph Smith. Songs played at contest were "Amparito Roca", "Soliloquy", and "First Swedish Rhapsody."

Elaine Davis Is County Winner In Spelling Bee

County winner in the spelling bee held last Wednesday is Miss Elaine Davis of Dimmitt. She will go to regional contest in Amarillo, Saturday, April 20.

First place winner in the Junior Division was Ernest Waggoner of Nazareth. He received a $20 award. Junior division winner, Miss Davis received $25 award.

Others placing and winning prizes in Senior Division were Sherilyn Harrison of Hart, second place, prize of $20; Douglas Wilhelm of Nazareth, third, prize of $15; and Ruth Shive of Hart, fourth place, prize of $5.

Placing in the Junior Division were Lauren McLain of Hart, second, $15; Anna Beth Hoelting of Nazareth, third, $15; and Donald Harrison of Dimmitt, fourth, $5.

Spelling Bee pronouncer was Robert Sims of West Texas University in Canyon.

Winner of Regional Spelling Bee will attend National Spelling Bee in Washington, June 3-9.

Merchants donating prize money included North Gin of Dimmitt, Dimmitt Motor Co., Dimmitt Wheat Growers ,First State Bank, Brueco Elevator, Cobbs, Parson Drug, Insurance Agency, Dimmitt Parts, Farm & Equipment, Castro County Gin and Higginbotham -Bartlett Co.

West Texas Telephone Co., Southwestern Public Service, Community Grain Co., Farmers Supply of Dimmitt, Haynes Machinery, Dimmitt Gin Co. of Dimmitt, D & D Gin of Stray, Five Point Gin Co., Castro County Grain Co., Farmers Gin Buck of Hart, Hi-Point Feed and Grain of Hart, Farmers Gin Co. of Hart, Nazareth Oil Co. and Brockman Hardware of Nazareth.

Dale Weaver Nabbed In Hutchinson, Kan.

City detectives of Hutchinson, Kansas and an agent of the Federal Bureau of Investigation have arrested a 50-year old wanted by Dimmitt authorities for over one year.

The suspect, Dale Weaver, was charged with unlawful flight to avoid prosecution. The FBI dropped the charge and Dimmitt authorities have charged him with forgery and passing bad checks. Officer from the Sheriff's department will go to Wichita, Kansas to pick up the suspect.

PAK-MORE HANDI-LIFT SYSTEM is shown in operation here. The white box on the side of the truck contains the trash. The unit hoists the boxes up and dumps their contents into the body. Total cost for truck unit with 13 steel boxes is $12,600. The Mayor and city commissioners can and will increase the number of boxes needed, later. The steel boxes will be placed in the downtown area.

Lions Club Hear Frank Hergert

Frank Hergert, one of two foreign exchange students from Hereford spoke to Lions Club, Tuesday on "What Is Freedom."

Hergert is from Nurnberg, Germany which is located in Bavaria. He plans to be a doctor and then specialize in psychology.

Hergert prefaced his speech with a few remarks concerning information about Germany, the Berlin wall and his people.

He told the Lions about the spirit of youth in Germany. He pointed out the fact that Europe has lost some confidence in America since the U. S. failed to help in the 1953 uprising in East Germany. "The East Germans tried to rise against Communism but stopped when they found no one was willing to help them," said Hergert. People from there are still for the free enterprise system, according to the speaker.

He said, "Freedom is not what we can do, but freedom means what we may become and shall do," He also pointed out, freedom has to be worked toward.

Hergert said a large percent of East Germans would like to see East Germany under democratic rule.

Hergert commented concerning this country, "Americans are very friendly people."

Approximately 26 members and four guests, including the speaker were present at Lions Club.

Five Suspects Arrested Here

Sheriff and deputies arrested five shoplifters whom they have been seeking for two months. The suspects were spotted by a Spanish boy who is employed with Ben's Food.

The county officers arrested the suspects at Piggly Wiggly. Hereford and Littlefield identified them as shoplifters in their cities also. Two were arrested in Sweetwater for the same charge a while back. Charged with shoplifting and pleading not guilty are Louis Draper, Bill Hicks, Willie Lee Norwood, Gale Smith and Shirley Smith.

Their bond has been set at $1,000 each.

The suspects were also driving car with fictious tags on it.

Hart Students Place Second In Spelling Bee

Hart School had two students placing second in County Spelling Bee which was held last Wednesday in the Assembly Room of the Courthouse

Placing were Luren McLain, second in Junior Division and Sherilyn Morrison, second in Intermediate Division

Linda Shive placed fourth in Intermediate Division Iona Cleavenger received fifth place in Junior Division.

Dimmitt Teachers Announce School Appreciation Night

The Dimmitt Classroom Teachers Association is planning the annual School Appreciation Night for Thursday, April 18 at 8 in the High School auditorium The featured speaker for the evening is Dr Lowell H Harrison, professor of history, head of the department, and chairman of the Division of Social Sciences at West Texas State College

Dr. Harrison is a native of Kentucky, and holds the A B degree from Western Kentucky State College, the M A and Ph D from New York University.

He was a Fulbright Scholar in 1951-52 and studied at the London School of Economics and Political Science at the University of London

He was an instructor in history and assistant to the dean at Washington Square College, N.Y.U. 1947 50

He was assistant director of the Foreign Students Center, N.Y. 1950-51

Dr. Harrison became associate professor of history and government at West Texas State College in 1952 and became associate professor of history in 1955-57 He became professor and head of the history department in 1957, and is now chairman of the Division of Social Sciences.

He is a member of the Mississippi Valley Historical Association, Southern Historical Association, Phi Alpha Theta, American Assotion of University Professors, Panhandle-Plains Historical Society, Filson Club (Kentucky Historical Society) He is an editor of the Panhandle-Plains Historical Review.

He is the author of numerous historical articles in such historical journals as "Journal of Politics", "Essex Historical Collections," "Filson Club History Quarterly," "Journal of Southern History," "Virginia Magazine of History and Biography," "Pennsylvania Magazine of History and Biography," "South Carolina Historical Magazine," "Register of Kentucky Historical Society," and 'William and Mary Quarterly"

First Methodist Church Plans Spring Revival

First Methodist Church of Dimmitt plans a revival for April 21-25 according to the Rev. Hugh Blaylock, pastor.

Special speaker for the revival is Dr. J. Chess Lovern from Lubbock. He is the pastor of First Methodist Church in Lubbock.

Evening services will begin Sunday, April 21 at 6:30 p.m. Services during the week will be held at 7:30 a.m. and 7:30 p.m.

Everyone is invited.

Cub Scouts Receive Flag

Cub Scout Den 8 will present Pack No 267 with a 50-star flag which has flown over the United States Capital The Cubs wrote a letter to Congressman Walter Rogers asking for the flag.

Congressman Rogers sent the Cub Scouts a flag and the following letter which certifies it has flown over the Capitol

March 20, 1963

Honorable Walter Rogers
House of Representatives
Washington, D C.

My dear Congressman Rogers:

This is to certify that the accompanying flag has flown over the United States Capitol.

I understand that this flag is for Cub Pack No. 267 of Dimmitt, Texas.

Sincerely yours,
J. George Stewart
Architect of the Capitol

Den 8 will present the flag to Pack No. 267 during the April Pack meeting, according to Mrs. Bob McLean, den mother.

Shirley Brockman Receives State FHA Degree

For the first time in the history of Nazareth School, according to Superintendent Slavik, a FHA member has been awarded a state degree. Shirley Brockman is the recipient of the award.

Miss Brockman is the daughter of Mr. and Mrs. Ernest Brockman of Nazareth. She completed work on her state degree notebook, March 14. She received a letter from the area FHA advisor Wednesday, March 27, saying she had met the requirements for state degree.

Miss Brockman is a junior in Nazareth High School. She has been an active member of Nazareth FHA Chapter, three years; member of basketball team for three years, played tennis and volleyball, three years and in Pep Club for hree years. The active student was treasurer for FHA Chapter during her sophomore year and was vice-president this year. Also, Miss Brockman was runner-up for "Miss FHA" this year.

Before receiving the state degree, Miss Brockman had to meet six stiff requirements. They included an 85 average in Homemaking and English, 85 average in overall subjects, must be active in community welfare, and active in school activities. She must also participate in local FHA chapter, show individual growth and show an interest in home life such as cultivating a better relationship between parents, sister and brother. All the above-mentioned standards must be combined and shown in a notebook which is sent for evaluation to area FHA advisor and committee.

Miss Brockman along with her sponsor Mrs. King will attend State FHA Convention in Dallas, April 19 and 20 where she will be awarded her state degree along with other state winners from Texas.

Also attending from Nazareth will be incoming FHA president, Valeria Ball and Diana Acker who had the highest number of points this year in Nazareth FHA chapter.

Army PFC Evan Receives Safe Driver Award

Army PFC Ladie J Evan, whose wife Donna, lives in Dimmitt, Tex, recently received a safe driver award for driving one year without an accident or traffic violation while assigned to U S Army, Alaswhile assigned to U S Army, Alaska, Yukon Command

Evan, a driver in the command's Headquarters and Headquarters Company at Fort Wainwright, entered the Army in September 1961 He completed basic training at Fort Carson, Colo, and arrived in Alaska in November 1961

The 24-year-old soldier, son of Mr. and Mrs. Laddie F E van, Mr. and Mrs. Laddie F. Evan, Route 1, Cameron, attended Dimmitt High School.

...TING 50-STAR FLAG which has flown over the United States Capitol to Cub Scout Pack ... are these Cubs from Den 8. Den mother for these Club Scouts is Mrs. Bob McLean. Cubs ... to right) Clay Armstrong, Mark Wohlgemuth, Clayton Ellis, Gary Lawson, Charles McKinney, Felton Issacs and Den Chief, Kerry Campbell. Kneeling in front with letter ... that this flag has flown over the United States Capitol is Jeff Myers. Congressman Walters is responsible for securing this flag and sending it to the Cub Scouts. See story. —Staff Photo

Hart Defeats School Bond Issue

School Trustees, Hospital Board Members, Elected

Castro County citizens turned out to the polls, Saturday as they voted on school trustees, county trustees, Hospital Board and bond election.

Hart citizens defeated the $75,000 bond election with the following vote: Proposition No. 1 had For-151 and Against-144; Proposition No.2 had For-142 and Against-156; and Proposition No. 3 had For 114 and Against-183.

Hart cast 307 total votes according to the final tally. Incumbent R. G. Henderson, a farmer and now secretary of the board, was re-elected trustee with 221 votes. Challenger Deryl Cleavenger was elected with 136 votes. Runner-up was Verle Crick with 128 votes.

Nazareth voters gave Francis Wilhelm 81 votes for trustee re-election. Paul D. Warren received 66 votes and R. E. Steffens garnered 51 votes. All three trustees were re-elected. There were several write-in votes.

Dimmitt citzens re-elected two incumbents in Saturday's school trustee election.

M. E. Cleavinger, Jr., an implement dealer was re-elected with 224 votes. H. W. Golden, a hardward and lumber dealer was re-elected with 255 votes. The lone challenger, Woodrow Killingsworth received 50 votes. There were two write-in votes. Ray Bearden served as election presiding officer.

County trustees received the following votes from the Dimmitt box Lester Dowell garnered 250 votes for trustee at large, Morgan Dennis received 63 votes for Precinct No. 3 and Ed Drerup had 8 votes for Precinct No. 4. Nazareth box tallied 72 votes for Lester Dowell and 60 votes for Ed Drerup. A total of 86 votes were cast. Hart box showed 92 votes for Lester Dowell, County trustee at large.

Also held in connection with the school board election was the hospital board election. The appointed board was elected. Voting in the Dimmitt box tallied, N. F. Cleavinger, 246; Jim Elder, 253; Anthony Acker, 241; George Ed Bennett, 249; and Russell Moran, 252. Nazareth showed N. F. Cleavinger, 78; Jim Elder, 75; Anthony Acker, 76; George Ed Bennet, 78; and Russell Moran, 72. Hart tallied 112 votes for N. F. Cleavinger, 114 for Jim Elder, 114 for Anthony Acker, 116 for Ed Bennett and 113 for Russell Moran. There were a few write-ins at Hart.

Roy Battles Given Engineer Award

Roy Battles of Dimmitt was given the American Institute of Chemical Engineers award at the Regional Science Fair in Amarillo

Roy is a senior at Dimmitt High School. His exhibit described the process of paper production from grain sorghum stalks.

The A.I. Ch. E. gives a $25.00 award each year at the Regional Fair for the exhibit showing outstanding promise in the field of chemical engineering.

Two Injured In Pickup Collision

Josephine Montelongo and Lupe Montelongo suffered injuries in a two-pickup collision on Highway 385, south of Dimmitt

Josephine Montelongo received a broken breastbone while Lupe sustained mouth injuries. Both were taken to Castro County Hospital by Dennis ambulance where they received emergency treatment. Josephine Montelongo was later transferred to a Lubbock hospital

The accident occured about 3:45, Friday when Arthur Turner drivi g a '59 Dodge pickup north failed to grant right-of-way to Frank Montelongo going south on Hwy 385 in a '61 Chevrolet pickup Vehicles hit right front fenders head-on

According to investigating officer's report, Montelongo pulled to the left just before the impact in an effort to miss the Dodge driven by Turner.

Turner received a ticket for failure to grant right-of-way

Both trucks were a total loss according to W W Jones, investigating officer

Pickle Representatives Finishes Arrangements

Two representatives of Western Foods, Inc. met with county farmers, Monday night in a dinner at the Steak House to make final arrangements for pickle cultivation in Castro County.

The dinner was primarily for farmers who are going to raise cucumbers. The representatives signed the final growers.

Approximately 300 acres of pickles will be grown in Castro County.

Hart Announces Skating Parties

G. C. Graves, elementary school principal at Hart announces roller skating parties are still being continued at Hart gym.

There are two sessions of skating. One begins at 7 p.m. and the other starts at 9 p.m.

Charge is $.75 per session. Every one is welcome. Students of Dimmitt and Nazareth are invited to participate in the skating parties.

The party is every Saturday night in the Hart gym. This skaing includes all age groups.

"There has been a tremendous amount of response to our skating program," says Graves. The program is sponsored by the community and supervised by the school.

Jay Nauman to Talk On Wheat Progrom

Jay Nauman, State President of Texas Farmers Union, Waco will be speaking in a Farmers Union Meeting, Wednesday, Apri 17 in Nazareth Legion Hall at 8 p.m.

Theme of Nauman's speech is the all important "Forth-coming Wheat Referendum".

"This is a very important meeting," stated Carl King, secretary of Farmers Union. "If '64 wheat program is defeated, the administration does not guarantee another wheat bill," continued King. All interested farmers are urged to attend.

First Methodist Board Accept Alternate Bids

The official board of the First Methodist Church accepted alternate bids of $10.000 which include air conditioning and re-conditioning of heating circuit to the church addition according to Rev. Hugh Blaylock, pastor.

These added features bring the total cost, including architects fees to $95,400. Construction on the addition was started Monday April

ASCS County Committees Discuss 1964 Wheat Program

County committeemen, community committeemen and referendum committeemen met Tuesday morning together with Charley Hill, ASCS manager and Doye Thomas, District field officer to discuss the 1964 wheat referendum

Thomas gave a talk concerning the basic facts of the '64 Wheat Referendum. Through the use of charts, Thomas explained the '64 program.

The ASCS field representative pointed out if the '64 program fails there will be about 75 million acres of wheat planted. The United States needs only 65 million acres. A surplus of four or five million bushels will be left floating around, according to Thomas.

Wheat growers have two programs to choose: (1) marketing quotas with price support at $2 a bushel on 80 percent of the normal production of acreage allotments and with diversiion payments for acreage taken out of production, (2) unlimited acreage with market prices of around $1 a bushel.

ASCS representative Thomas pointed out the 1964 program is just a one year program. Farmers are voting for price support levels, payments and market prices for 1964 only.

Thomas showed the group with the use of illustrations, the '64 program with quotas in effect. Farmers cooperating in the program will receive a price support of $2 per bushel, national average, for certificate wheat. They will receive $1.30 per bushel, national average, for noncertified wheat.

Thomas pointed out reliable economists, both within and outside the Department of Agriculture predict the market price for wheat will drop to about $1 per bushel and that wheat income would decline about $700 million if the '64 wheat program fails. They also point out this would have a serious adverse impact on prices for feed grain, livestock and livestock products

For more information concerning the '64 Wheat Referendum and how it would apply to the individual's farm, contact County ASCS committee.

IT'S EASTER AT HARRY'S

WHERE YOU SAVE MORE FOR YOUR GROCERIES

WE AT HARRY'S WOULD LIKE TO SAY TO EACH AND EVERY ONE OF YOU HAVE THE MOST HAPPY EASTER EVER AND WHEN YOU DRIVE, DRIVE WITH CARE BECAUSE WE WOULD LIKE TO HAVE YOU BACK AFTER EASTER.

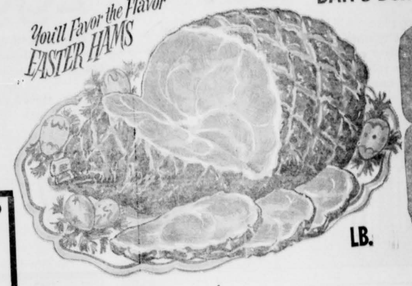

BAR-S Boneless 89¢ LB.

VAN CAMP'S—NO. 300 PORK AND BEANS 5¢

ICE CREAM GLACIER CLUB REAL CREAM ½ GAL. 49¢

SALAD DRESSING GARDEN CLUB QUART 39¢

CHUCK ROAST ..... 59¢ POUND

CENTER CUTS PORK CHOPS ..... 49¢ POUND

BOOTH'S FISH STICKS 10 OZ. 35c

BLUE PLATE SHRIMP ..... 10 OZ. 69c

BOOTH'S WHITTING .. 49c LB.

BOOTH'S PERCH ..... 55c LB.

PAY LESS FOR THE... BEST in MEATS

THE BEST BUY FOR EASTER USDA "A" HENS LB. 19¢

ONLY GOOD AND CHOICE

COFFEE ALL BRANDS ALL GRINDS POUND CANS 65c

SALMON HONEY BOY TALL CAN 59c

CRISCO SHORTENING 4c OFF 3 LB. CAN 65¢

TOBACCO PRINCE ALBERT TIN 2 FOR 19c

CHEESE VELVEETA SPREAD 2 LB. LOAF 79c

COCKTAIL DEL MONTE IN HEAVY SYRUP NO. 303 5 FOR 99c

EGGS HERE FOR EASTER! NEST FRESH, QUALITY, GRADE "A" LARGE 29c

Facial Tissue SCOTTIES 60 COUNT 10c

TISSUE BEST VALUE BEST QUALITY 12 ROLLS $1

Fresh Vegetables

LETTUCE POUND 19¢

CELERY STALK 15c

TEXAS CARROTS ... 9c

RED DELICIOUS APPLES ... LB. 19c

Hershey, 12 Oz. DAINTIES 45c; Hershey, Can SYRUP 19c; Duncan Hines CAKE MIX 3 For 99c

Lipton, 48 Count TEA 59c; Lipton, ½ Lb. TEA 39c; Del Monte PRUNE JUICE 39c

Del Monte, Creme Style CORN 5 For 99c; Hunt's, No. 2½ PEACHES 4 for 99c; Del Monte, 14 Oz. CATSUP 5 For 99c

Del Monte, Flat TUNA; Kimbell's Instant, 6 Oz. COFFEE; Canada Dry, Qt. GINGER ALE 2 For

KIMBELL'S BISCUITS ..... 6 Cans 49c

GOLD MEDAL FLOUR 55

Trend SOAP 2 For 49c; Detergent, Giant Size FAB 69c; Aluminum, 25 Ft. Roll FOIL 27c

Supreme, Pound CRACKERS 27c; Ritz, Box CRACKERS 35c; All Flavors JELL-O 3 For 25c

Val Vita, New POTATOES 8 For 99c; Del Monte, No. 303 PEARS 5 For 99c; Kimbell's, Lb. OLEO 2 Pkg. 35c

Diamond, Sliced, No. 2 PINEAPPLE 4 For; Kimbell's, No. 300 CRANBERRIES SAUCE; Garden Club, Peach, 18 PRESERVES

46 OZ. CAN HI-C ORANGE DRINK 2

Crackers, Snack, Pound Box HI - HO 35c

Welch's, 24 Oz. Grape Drink 3 For 99c

Ranch Style, Lb. OLEO 19c

All Flavors FIZZIES

BIRTHDAY CAKES NOW AVAILABLE

UNDERWOOD'S BEEF BAR-B-Q 79c

PATIO MEXICAN DINNERS 45c

SUNNYVALE, 12 OZ. ORANGE JUICE 55c

WELCH, 12 OZ. GRAPE JUICE 37c

PUREX BLEACH 2

STA-FLO STARCH 5

KIMBELL'S PINE OIL 8

AJAX LARGE CLEANER ... 2 For 3

THE NEWS HAS GOTTEN AROUND. AT HARRY'S THE QUALITY IS UP AND THE PRICES ARE DOWN. SAVE MORE EVERY DAY! SAVE! SAVE! SAVE! EVERYDAY!

THESE VALUES GOOD IN DIMMITT APRIL 11 - 13 We Reserve The Right To Limit Quantities

HARRY'S DIMMITT AND CENTER PLAINS

SUPER MARKET DOUBLE FRONTIE STAMPS ON WEDNESDAY WI $2.50 OR MORE

USE THE CLASSIFIED FOR YOUR PROFIT

FOR SALE

FOR SALE: Registered Chihuahua puppies—1013 West Grant. Phone 647-3442 or 647-3225. Alvin Frazier. 1-tfc

FOR SALE — Amalie Oil and Gasoline. Auto parts, tractor parts. Dimmitt Parts & Supply Co. Dimmitt, Texas. 1-tfc

All Types of Insurance, See E. L. Lee 1-tfc

For The Best Deal On A New Rock Rambler, Motor Boat or Johnson Sea Horse Motor, See or Call KINEY OSBORN MOTOR. Phone EM4-6950 142 Miles Street, Hereford, Texas 1-tfc

For your cotton seed needs contact Don Robb. Phone 647-3075. 19tfc

FOR SALE: Midland Bermuda, grass sprigs, planter for lease, contract planting: 5 mi west, 2 miles south Olton. Phone 285-2215 Olton. 19-tfc

FOR SALE: 1957 4-door, Belaire Chevrolet, nice, clean, power glide, air conditioner, good tires. Phone 647-458, James Bradford. 20-tfc

For your grain sorghum seed contact Don Robb. Phone 647-3075. 20-tfc

SINGER TWIN NEEDLE: Sewing machine guaranteed, 3 payments of $3.50 or $20.00 cash. Also new vacuum cleaner 4 payments of $5.50 only credit manager, 1320 19th, Lubbock, Texas. 20-tfc

FOR SALE: A 1960 Ford Sunliner, two door, radio and heater, power steering and brakes, air conditioner, automatic transmission. See John Buckmaster 647-3889 or 204 W. 4th st. 22-tfc

FOR SALE: 8 mo. old registered Duroc White boar. Hubert Estes. Phone 647-4244. 22-tfc

BERTRUP KING HYBRID sorghum seed. Call 647-3285 for information. Delivery after 4 p.m. or from 7 a.m. Clyde H. Damron @ S.W. 5th, Dimmitt, Texas. 22-13tc

FOR SALE—3 bedroom house to be moved. 1 mile west and 1 mile north of Earth. See Norman Salser at his location or call 647-3649. 22-2tp

FINISHED HOUSES FOR SALE

3 bedroom frame brick, double garage, two baths, down payment $550.00 monthly payment (1372 5F) $108.69

3 bedroom frame brick, double garage with two baths, down payment $1100.00 monthly payment (2022 5F) $143.65

Wilson & Nichols Lbr. Co. Phone 647-3575 Dimmitt, Texas 21-tfc

FOR SALE: Large round Antique dining table with clawe feet in real fine condition. see at 603 NW7th Plain. 24-2tp

The famous Nutrio Bio Vitamin Mineral products now available from local distributor. For make money & Improvement of your health use this food supplement supply the needed elements that may be lacking in our modern foods. Howe Phone 3125 1008 W. Bedford. 24-3tc

FOR SALE: Santa Gertrude's bulls. T. E. Alair at 3 miles South Amyxside, ¼ mile west. 22-4tp

FOR SALE: U. B. Moline, High compression, near new tires, wide spread, power seering, with or without equipment. Farmers Supply 647-3256. 23-3tc

FOR SALE: A 1961 Comet, 4 door and heater, automatic transmission, low mileage perfect condition. See Preston Logan 647-3889 208 S. W. 4th st. 23-tfc

FOR SALE: Barbecue Sunday, April 14 at Nazareth Recreation Hall. Lunch at 12:00 noon. George Ward. 25-1tp

"CALL AN EXPERT" WATER WELL ACIDIZING AND SPRAYING

THORNTON CHEMICAL CO. BOX 907 LITTLEFIELD, TEXAS

Business Phone 385-4733 Residential Phone 385-4794 23-3tp

FOR SALE

3 bdrm; brick veneer; 2 baths, living room, kitchen and den; basement; built-in oven & cook-top; disposal & dishwasher, plumbed for washer & dryer; carpet & linoleum; concrete patio and fenced backyard; central heat & air conditioning; fully insulated. Terms & possession to be arranged.

L. C. LEE 647-3768 or 647-3778 304 West Bedford, Dimmitt, Texas

BUILDING MATERIALS: ½" C-D sheathing per sheet 3.00; Ceramic wall tile 65c; Latex paint per quart 1.07; 3 piece bath set 72.30; 1 x 2 screen stock 6c; 14-2 Romex per roll 6.98; ¾" galv pipe 17c

Wilson & Nichols Lbr. Co. Phone 647-3575 Dimmitt, Texas

FOR SALE: Power takeoff type rod weeder, square rod, bearings, gear box, drive shafts and clamps for hoeme shanks Call Wayne Henderson 647-3741 or see 1½ mi NE. Dimmitt. 25-3tp

FOR SALE: Midland Bermuda grass sprigs, contract planting. Authorized Dealer for Wichita Grass. Equipment (Sprigpers, & Harvester in three sizes - 12", 24" and 26") T & B Sprigging Service Box 412 Hart, Texas. Phone Edmonson Un. 4-3378. 25-tfc

FOR SALE: Cushman & Eagle Scooter. See Eddie Owen at Flying Ranch. 25-2tp

FOR SALE: 1955 Plymouth, two door car, good shape. $200.00 cash Dan Nelson, Phone 647-3652. 25-1tp

FOR SALE: Combination Walsh Freezer refrigerator. Call Mrs. Wayne McKinney, 647-3020. 25-tfc

REAL ESTATE

ONE MILLION DOLLARS

To lend on irrigated land in Deaf Smith, Castro and Parmer counties for Prudential Insurance Company of America

Sam Nunnally Lone Star Agency 6th & Main Hereford, Texas Night EM 4-2814 Day EM 4-0555

FOR SALE: 2 Bedroom Brick home, carpeted, 2 ceramic-tile baths, kitchen and family-room, living room, utility, double garage, disposal, central-heating and Air-Conditioning, 706 West Cleveland St. Phone 647-3729. 20-tfc

FOR SALE: 3 bedroom house. B. C. Henderson, 1008 W. Etter or call 647-3083. 20-tfc

FARM LOANS

JOHN HANCOCK LOANS: Any where for any purpose. Free, prompt liberal appraisals. (Have a long pole) No stock to buy, no commission to pay.

To buy, sell or trade Real Estate you can depend on our services. WESSON REAL ESTATE 201 So. 25 Mile Ave. Hereford, Texas. Phone EM4-2528 or Call Ph. EM4-2860 1-tfc

HOUSES TO BUILD:

3 bedroom frame, no garage, one bath, Echo Seires, down payment $300.00 monthly payment (832 5F) $58.65

3 bedroom frame with garage, one bath the Challenger Series, down payment $350.00 monthly payment (862 5F) $69.57

3 bedroom frame with garage, brick front, 1½ baths, the Champion Series, down payment $350.00 monthly payment (990 5F) $78.55

Wilson & Nichols Lbr. Co. Phone 647-3575 Dimmitt, Texas 21-tfc

FARM LAND FOR SALE: Section 74 Block 13, T&NO Survey, Ochiltree County, Texas.

East one-half of Section 305 Block 1-T, T&NO Survey, Sherman County, Texas.

If interested contact Mrs. D.E. Hackley 1101 South Bowley Street, Spearman, Texas Phone 659-2385 or 659-2381. 24-tfc

FOR SALE: 2 bedroom house with or without furniture. 310 W. Cleveland. 647-3872. 21-tfc

FOR SALE: 3 bedroom, large family room, utility room, stockade fence, 10 x 37 patio central heat and air conditioner, carpet and drapes, over, cook top, dishwasher and refrigerator, quarry tile entry ceramic bath, 8' glass sliding doors insulated and brick quality through out, close to church. 647-3530. 22-tfc

FOR SALE
CHOICE IRRIGATED LAND
L. C. LEE
304 W. BEDFORD ST.
TEL. 647-3768 647-3778
DIMMITT, TEXAS 24-tfc

FOR SALE

220 acres, 2½ miles north of Nazareth, on pavement. $250.00 per acre, 29% down, terms on balance at 5% interest. Possession if sold in 2 weeks.

Call J. W. SCHWALLER OL 5-4004 Canyon 24-2tp

FOR SALE: 3 bedroom, house, fully insulated, carpeted, wired for electric range, dryer and dishwasher on 75 ' lot 20' x 20' car port. Call 647-3257 after 5:00 p.m. 23-tfc

FOR SALE: Two three room houses and bath Woodrow Nelson. Call 647-1511. 24-1tp

FOR SALE: Two Bedroom home with attached garage. Contact Mascogale Radiator Shop. 22-tfc

WANTED

HOGS WANTED at the Farmer's Hog Market, Dimmitt, Texas, Call CA4-5620, Dan Ehreman, Buyer. 13-26

WANTED: Babysitting. By week or by hour. Call Mrs. N. L. Goolsby 647-4813. 22-tfp

WANTED: Let me do your painting, contract by the hour. Phone 647-3446. Cecil Young. 24-tfc

WANTED: Girl to do office work. Apply in person. Larry Allen Inc. 24-tfc

WANTED: Garden Rototilling and tree spraying. Call Pat Patterson 647-3667. 25-tfc

Lost And Found

LOST: 1 section rotary hoe. 2 mi. East of Dimmitt on Tulia Highway. Contact C. F. Cansler Rt. 2 Tulia NO 8-2195. 24-tfp

LOST: Childs' High Chair somewhere on Hwy 145 between, Big Square School House and Hwy 385. Contact Castro County News. Reward offered. 24-2tp

SERVICES

FURNITURE REPAIR SERVICE Let me repair your broken or damaged furniture. I have a shop and all necessary equipment at my home. John Broadstreet, Phone 647-3470. 1-tfc

SERVICES: Auction Service, Sales of all kinds, Bill Flippin, Friona Pho 5362. Box 985. 5tfc

$1 per day rental for Electric Carpet Shampooer with purchase of Blue Lustre. King's Furniture & Appliances.

SERVICE: Hand made gifts for any occasion, from Barbie doll clothes to nice quilts. See them; or call me your orders. Margie McGowan, 605 NW 7th St., Phone 647-3941. 22tfc

For Bulldozer Work See or Call Floyd Dickey at Dickey's Cafe Dimmitt, Texas Bus. Ph. 647-3755 Res. Ph. 647-3764

RENTALS

FOR RENT: One 3-bedroom furnished apartment, clean and ready for occupancy. Mrs. Ola Murphy 405 N. Broadway. Phone 3665. 24-2tc

FOR RENT: A bedroom with private bath. Phone 647-3850 after 4 p.m. 6-tfc

FOR RENT: Two Bedroom house, 405 N.W. 8th, Call 647-3822. 19-tfc

FOR RENT: Furnished apartment also bedroom with private bath and entrance. Call 3010 or 3042. 26-tfc

TO TRADE

TO TRADE: Shoes for stamps. Shoes are in good condition, in box they came in. Size 6½. Some pairs have purses to match. Call 647-3613 after 5 p.m. or see at 511 Front Street. 19-tfc

OPPORTUNITIES

SPARE TIME INCOME: Refilling and collecting money from new type high quality dispensers in this area. No selling. To qualify you must have car, $540. to $1440. cash, seven to twelve spare hours weekly. Highly profitable way to increase monthly income. Can expand. For personal interview write P. O. Box 612, Aurora, Colorado. Include phone. 25-1tp

647-3488 For Printing

FOR SALE:
Hamby, 4 row, Hydraulic Rod Weeders 4 & 6 row Massey-Ferguson Cultivators, rear mounted
SHEFFY IMPLEMENT CO.
"Your Massey-Ferguson Dealer"
24-3tc

"Satisfying Hereford Customers For 20 Years"
BRAKE SERVICE
TUNE-UP
MUFFLERS AND TAIL PIPES
Motor Overhauls
Generator And Starter Work
Power Flite And Torque Flite Transmissions
HENRY WEEMES GARAGE
232 W. 3rd STREET
PHONE EM 4-1294
HEREFORD, TEXAS
21-6tc

STOP THAT SHIMMY! SAVE YOUR TIRES

BRAKE SERVICE
TUNE-UP
CUSTOM MADE SEAT COVERS
MUFFLERS & TAIL PIPES

DIMMITT UPHOLSTRY & GARAGE
DIAL 647-3142
214 N. Bdwy. Dimmitt

JOHN MOSES RANCH
COTTON CENTER, TEXAS
MIDLAND BERMUDA GRASS ROOTS
Planters For Rent • Contract Planting
J. J. MOSES Phone 285-2466 Olton, Texas
Cotton Center, Texas Phone UP 9-2731 3 miles north, 2½ west and ¾ north.
20-8tp

LEGAL NOTICES

CITATION BY PUBLICATION
THE STATE OF TEXAS

TO: THE BEDFORD TOWN AND LAND COMPANY, a joint stock company; all Stockholders of the said Bedford Town and Land Company, whose names are unknown; E. S. Jones and if ever married, Mrs. E. S. Jones; E. F. Halsell and if ever married, Mrs. E. F. Halsell; G. M. Etter and if ever married, Mrs. G. M. Etter; R. R. Dulin and if ever married, Mrs. R. R. Dulin; A. R. Andrews and if ever married, Mrs. A. R. Andrews; J. B. Stinson and if ever married, Mrs. J. B. Stinson; R. L. Belsher and if ever married, Mrs. R. L. Belsher; W. H. Bean and if ever married, Mrs. W. H. Bean; W. C. Dimmitt and if ever married, Mrs. W. C. Dimmitt; H. G. Bedford and if ever married, Mrs. H. G. Bedford; J. W. Hinton, and if ever married, Mrs. J. W. Hinton; H. G. Bedford, Trustee, and R. R. Dulin, Trustee, and their successors as trustees of the Bedford Town and Land Company; C. B. Morrison and if ever married, Mrs. C. B. Morrison, C. E. McLean and if ever married, Mrs. C. E. McLean; J. L. Fuqua and if ever married, Mrs. J. L. Fuqua; and Beecher Rowan and if ever married, Mrs. Beecher Rowan; and if any or all of the above named parties are deceased, their heirs, their unknown heirs and legal representatives of each and all of them; their unknown spouses and any and all persons claiming or owning any interest in the property hereinafter described, all of whom are Defendants: Greeting:

YOU ARE HEREBY COMANDED to appear before the Honorable District Court of Castro County, Texas, in the Courthouse thereof in Dimmitt, Texas at or before 10:00 o'clock A. M. on the first Monday after the expiration of 42 days from the date of issuance of this citation, same being the 20th day of May, 1963, then and there to answer in writing plaintiffs' Petition filed in said court on the 6th day of April, 1963, in this cause numbered 2724 on the docket of said Court and styled REX W. EASTERWOOD, ET UX, VS. BEDFORD TOWN AND LAND COMPANY, ET AL, a brief statement of the nature of said suit being as follows:

Suit in statutory form of tresposs to try title, and for costs by Rex W. Easterwood and wife, Shirley Easterwood, Plaintiffs, against those persons who are first named in this citation and to whom it is directed, as Defendants, and the unknown spouses and heirs and legal representatives of the said named persons and each of them, the names and residences of whom are alleged to be unknown to the plaintiffs, the plaintiffs suing for title and possession of the following described real estate lying and being situated in Castro County, Texas, to-wit:

Lot Number Five (5) in Block Number One Hundred and Sixty-six (166), Original Town of Dimmitt, in Castro County, Texas.

Plaintiffs allege that they are entitled to the title and the possession of said property, claiming under the five and ten year statutes of Limitation, and plaintiffs further pray that the cloud cast on the title to the property above described by Defendants be removed and said title vested in the Plaintiffs, all as is more fully shown by Plaintiffs' Petition on file in this suit

The Officer executing this process shall promptly serve the same according to law and make due return as the law directs, and if this process be not served within ninety days from the date of issuance, it shall be returned unserved.

ISSUED AND GIVEN UNDER MY HAND AND SEAL OF OFFICE in Dimmitt, Texas, this 6th day of April, 1963.

Zonell Maples
ATTEST: Clerk of the District Court, Castro County, Texas. 25-4tc

AMARILLO VISITORS

Mrs. W. A. Hitchcock and Mrs. Edward Day and Larry, all of Amarillo visited in the home of M. E. Cleavingers last weekend.

LEGAL NOTICES

THE STATE OF TEXAS

TO:G. L. Burk, to the spouse of G. L. Burk, and to T. H. Lively and wife, Lillian Lively, and if any of the above named persons or their spouses be deceased, to the heirs and legal representatives of such of the above named persons or their spouses as may be deceased;

Defendants in the hereinafter styled and numbered cause:

You and each of you are hereby commanded to appear before the District Court of Castro County, Texas, to be held at the Courthouse of said County in the City of Dimmitt, Castro County, Texas at or before 10 o'clock A.M. of Monday, after the expiration of 42 days from the date of issuance 10 o'clock A.M. of Monday, the 20th 10clock A.M. of Monday, the 20th day of May, 1963, and answer the petition of Floyd Reynolds, et ux, in Cause No. 2720, styled FLOYD REYNOLDS, ET UX, VS. G. L. BURK, ET AL, in which Floyd Reynolds and wife, Willa Mae Reynolds are plaintiffs and the parties to whom this writ is directed are defendants, and which petition was filed in said Court on the 1st day of April, 1963, and the nature of which said suit is as follows:

Trespass to try title for title and possession of all of Lot 3, Block 149, of the Original Town of Dimmitt, Castro County, Texas, according to plat of said town appearing of record in Vol. 3, page 240, of the Deed Records of Castro County, Texas. Plaintiffs also claim title by virtue of the five, ten and twenty-five year Statutes of Limitations, as is more fully shown by Plaintiffs' Petition on file in this suit.

If this citation is not served within 90 days after date of its issuance it shall be returned unserved.

WITNESS, Zonell Maples, Clerk of the District Court of Castro County, Texas.

Given under my hand and the seal of said court at office in the City of Dimmitt, this the 1st day of April, 1963.

Zonell Maples
Clerk of the District Court of Castro County, Texas
ISSUED this 1st day of April, 1963.

Zonell Maples
Clerk of the District Court of Castro County, Texas 24-4tc

CITATION BY PUBLICATION
THE STATE OF TEXAS

TO: Hazel Anders, Hazel Campbell, Frances Anders and Robert Campbell, and if any spouses of each of the above named persons and if any of the above named persons or their respective spouses be deceased, to the heirs and legal representatives of such of the above named persons of their spouses as may be deceased;

Defendants in the hereinafter styled and numbered cause:

You and each of you are hereby commanded to appear before the District Court of Castro County, Texas, to be held at the Courthouse of said County in the City of Dimmitt, Castro County, Texas at or before 10 o'clock A. M. Of Monday, after the expiration of 42 days from the date of issuance hereof; that is to say, at or before 10 o'clock A. M. of Monday, the 20th day of May, 1963, and answer the petition of Castro County, Texas, Plaintiff, in Cause No. 2722, styled Castro County, Texas vs. Hazel Anders, et al, in which Castro County, Texas, is Plaintiff and the parties to whom this writ is directed are Defendants, and which petition was filed in said Court on the 4th day of April, 1963, and the nature of which said suit is as follows:

Trespass to try title, for title and possession of all of Lot Number Fourteen (14) in Block Number Two (2), of the Wanena Addition to the Town of Dimmitt, Castro County, Texas, according to the plat of said addition of record in Volume 38, page 68 of the Deed Records of Castro County, Texas. Plaintiff also claims title by virtue of the ten year Statutes of Limitations, as is more fully shown by Plaintiff's Petition on file in this suit.

If this citation is not served within 90 days after date of its issuance it shall be returned unserved.

WITNESS Zonell Maples, Clerk of the District Court of Castro County, Texas.

GIVEN UNDER MY HAND and the seal of said Court at office in the City of Dimmitt, this the 4th day of April, A. D. 1963.

Zonell Maples
Clerk of the District Court of Castro County, Texas

ISSUED this 4th day of April, A. D. 1963.

Zonell Maples
Clerk of the District Court of Castro County, Texas 25-4tc

Call 647-3488 For Your Printing Needs

COMPLETE SECURITY
"Safety Of Your Savings Insured To $10,000."
Time-Saving Convenience
Save By Mail . . . Free Parking
Substantial Earnings
CURRENT RATE PER ANNUM 4½%
STATE SAVINGS AND LOAN ASSOCIATION
Member: Federal Savings And Loan Insurance Corp.
Federal Home Loan Bank System
1106 Main Phone 763-9860 Clovis, N.M.

KILLINGSWORTH Builders Supply
SINCE 1949 READY-MIX CONCRETE SAND-GRAVEL
Phone 647-3434 Box 315 Dimmitt, Texas

Fast Low Cost Earth Moving With an Eversman Hydraulic Controlled SCRAPER

Using your own tractor and the 2½ yard Eversman Scraper you can do most earth moving jobs by yourself. Level land for efficient irrigation. Grade fields to improve drainage. Fill gullies and low spots. Build farm roads. Make terraces, grass waterways, reservoirs, ponds, dams, go jobs. The Eversman responds instantly to single valve hydraulic control. Loads with low power requirements but with large strength stability. Hauls at high speed. Front dump permits accurate control of fill. Strong rugged construction.

Increase Yields Per Acre by Finishing Fields with an Eversman AUTOMATIC LAND SMOOTHER

With an Eversman Smoother and your own tractor you can prepare an ideal seed bed free of weeds, furrows and dead furrows—eliminate low spots that hold high crops while preparing an ideal base for mechanical furrowing. Smooth, level fields provide more efficient irrigation, improve surface drainage, stop excessive erosion and help retain rainfall. Low initial cost. Economical operation. Sizes to fit regular farm tractors.

Come in Today for Full Details
HAY'S IMPLEMENT COMPANY

SEE US FOR
ALL COMMERCIAL MACHINE SHOP WORK
Gearhead Repairs, Pump Rebuilding and all general Machine Work.
Lathe Work, Drilling, Welding, Cutting and other operations.
JAMES WHITSON, Machinist
Sales & Service On Irrigation Pumps
C & C PUMP COMPANY
R. E. CATOE

SEE HI-PLAINS SAVINGS and LOAN ASSOCIATION 128 E. 3rd., Hereford FOR HOME LOANS TO BUY OR BUILD REMODEL REFINANCE
For Information Contact JACK COWSERT, 106 W. Bedford, Phone 647-3221

EASTER AT PIGGLY WIGGLY

Where You Always Find...
Finest Quality, Finest Selection,
Finest Service, Finest Stamps, (S&H Green Stamps of Course...)
AND LOWEST PRICES!

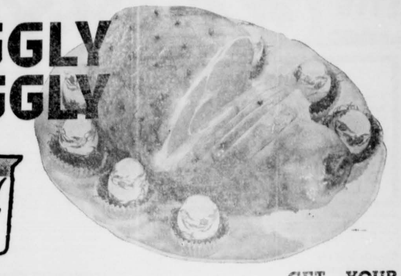

S&H GREEN STAMPS

A GLAZE TO PRAISE

1. Mix ½ cup brown sugar with 1 pound can jellied cranberry sauce (twice only basis) or whole berry cranberry sauce.
2. Spoon over scored, close-studded ham. For the last half hour of baking.
3. Heat any extra sauce to spoon over slices of ham at serving time.

EGGS NEST FRESH LARGE DOZEN 29¢

FLOUR GOLD MEDAL 5 LB. BAG 49¢

SUGAR CANE OR BEET 10 LBS. 89¢

GET YOUR BONUS CASH CARDS PUNCHED AT PIGGLY WIGGLY WIN UP TO $1,000.00

Piggly Wiggly has more cash winners every day! No jingles to write . . . no contest to enter . . . no gimmicks to confuse! Get your card today and get started right away. No purchase or other consideration is required to receive your Piggly Wiggly BONUS CASH or to participate for the premium indicated under the seal. The validation of free punch section is in no way dependent upon the completion of the purchase section. Be sure to pick up your profit sharing BONUS CASH CARD at Piggly Wiggly today.

WHIPPING CREAM CLOVERLAKE SEAL TEST HALF PINT 29c

Piggly Wiggly Finest Quality Frozen Foods!

ROLLS HOLSOM Parker House 24 Ct. Pkg. 19¢

LIBBY'S, WHOLE, 20 OZ. PKG. STRAWBERRIES .. 49c
KRAFT'S, WHIP, 7 OZ. CAN TOPPING 49c
SOMERDALE, 10 OZ. PKGS. GREEN PEAS 2 For 29c
DEERFIELD, 2 LB. PKG. NEW POTATOES .. 29c

LIPTON TEA ¼ LG. BOX 35c

PET OR CARNATION MILK TALL CANS 2 FOR 29c

POWDER OR BROWN SUGAR 2 FOR 29c

Piggly Wiggly Finest Quality Health And Beauty Aids

V-O 5 Cream Rinse REG. $1.75 66c

HAIR SPRAY, REG. $2.00 VALUE AQUA NET 88c
TRIUMP, PINT ALCOHOL 11c
REG. $1.25 SIZE ANACIN $1.09

HIGH IN PROTEIN, LOW IN PRICE, PIGGLY WIGGLY MEATS!

HAMS WRIGHT'S READY TO EAT HALF OR WHOLE POUND 39¢

BACON HORMEL'S FIRST GRADE THICK OR THIN 2 LBS. 89¢

PICNIC, CUT, POUND PORK ROAST 25¢

PINKNEY'S, HARVEST TIME, POUND WIENERS 39¢

TOP QUALITY, POUND GROUND BEEF 39¢

SWIFT'S PREMIUM, POUND ROUND STEAK 79¢

NORTHERN PORK, POUND PORK STEAK 49¢

Vitamin Rich Produce From Piggly Wiggly!

CELERY FRESH PASCAL LB. 10¢

CABBAGE FRESH LARGE HEADS, LB. 10¢

CELLO PACK Carrots EACH 10¢

PORTALES GOLDEN YAMS LB. 10¢

Folger's, 10 Oz. Jar INSTANT COFFEE $1.19
Swift's, 4 Oz. Cans VIENNA SAUSAGE 2 For 39c
Sealtest COTTAGE CHEESE Carton 2 Lbs. 49c
Teddy Bear, TISSUE 10 Roll Pkg. 79c
All Brands, COFFEE Lb. Can 65c
Van Camp's, 300 Can PORK & BEANS 2 For 29c
Sealtest, ½ Gallon BUTTERMILK 39c
24 Oz. Bottle WESSON OIL 39c
Kaiser, 8 Inch CAKE PANS 29c
Post, 12 Oz. CORN FLAKES 23c
Libby's, Cut, No. 303 Can GREEN BEANS 19c
Libby's, Whole, New, No. 303 Cans POTATOES 2 For 25c

These Values Good In Dimmitt April 11 - 13, 1963 We Reserve The Right To Limit Quantities.

CAKE MIX PILLSBURY ALL FLAVORS 20 OZ. PKG. 29

PINEAPPLE LIBBY'S CRUSHED OR SLICED 2 NO. 1 FLAT CANS 29

Reynolds Foil 25 FOOT ROLL 29

CLOVERLAKE ICE CREAM ½ GALLON ALL FLAVORS 49

Lowest Prices . . . Greatest Variety . . . always at . . .
Piggly Wiggly

Standings

LEAGUE		
	42	14
Club	35	21
	28	28
Lanes	25	31
	19	37
	19	37

Parker Buchanan, James Brown 203.

OKLAHOMA
Mrs. Elmer Youts have home from an extended visit with her father at Allen.

Mr. W. F. Smith and Mrs. Pat Provence visited Mrs. Smith's sister, Mrs. Odean, Tuesday.

Mrs. Don Shef-Sully in Canyon last

Kiwanis Wrestling
Tuesday, April 13
MAIN EVENT
Eddie Romero vs. Shehik Monroe
SPECIAL EVENT
Expert Wrestlers
Mike Lopez vs. Rocky Samard
PRELIMINARY EVENT
Joe McClarity vs. Don Duffey
KIWANIS SPORTS ARENA
Match between 6th and 7th.
8:30 p. m.
Ringside $1.50; Reserve $1.00
Student Admission 75c

Keep Kids Healthy Keep Kids Happy
Remember phone in emergencies
STAR OF ANY QUALITY LINE
Follow this "star"—our line will be the best of all—and your service will be best-est!
West Texas Gas Company

JAMES E. CHLGEMUTH
OPTOMETRIST
Plaza Bank Bldg.
Phone 647-3429 Dimmitt, Tex.

DIMMITT DOMESTIC WELL SERVICE
Call LANGFORD
Phone 647-3623
22-3tp

Nazareth 4-H Club Hosts County Agent

Nazareth Community 4-H Club met Tuesday in the home of Mrs Emil Huseman

Charles Hottel, county agent was special guest at the Club meeting. He discussed method demonstration with the group which will be held Saturday, April 20

Other highlights of the meeting was a method demonstration given by Sandra Huseman on how to make a sandwich

Also, the Club discussed their Community project which is helping to plant trees in baseball park 4-H girls are going to serve cookies and cold drinks to workers

Members attending were Lorine Brockman, Raymond Huseman, Sharon Hochstein, Debra Hochstein Tommy Conrad, Angela Conrad and Sandra Huseman.

Adult leaders and parents present were Mrs Emil Huseman, Mrs Lawrence Brockman, Leonard Conrad, Mrs Junior Hochstein and Mrs. Robert Huseman.

The Club's next meeting will be in the Robert Huseman home, Monday, May 13.

School Board Conducts Regular Monthly Meeting

Dimmitt School Board had their regular monthly meeting, Monday night according to Superintendent Hilburn.

Activities of the evening included canvassing election returns, swearing in new members, reorganization of board, hearing reports, employment of principal of North Grade, employment of teachers, bids for onstage equipment for new High School, requisition on new bus and bills.

Reports given included athletic, lunchroom, tax collectors, transportation, band, band and enrollment. Athletic financial report included income during March plus February balance as $2,911.78 Expenditures for March was $811.74 Balance for March 31 is $2,100.04.

Lunchroom report covers 20 days in which meals were served. Income for the lunchroom was $7,159.37. Expenditures for food, labor and other expenses was $6,535.91 Profit for March is $623.46. Profit for the year is $5,372.36.

The following is a summary of tax collections from Sept. 1, 1962 til April 1. Total tax on 1962 roll is $297,692.17. Current tax collected is $236,205.97. This leaves 2.9 per cent or $11,486.20 which must be collected. Collections were deposited $205,203.76 to local maintenance fund and $127,643.61 deposited to interest and sinking fund. A total of $362,947.37 has been deposited.

Income for transportation in March plus February balance is $5,860.05. Expenditures for March are $3,701.98. March balance is $2,158.07.

Other reports included band and enrollment. Bobcat Band had an income of $1,565.68 at the end of March. Their expenditures was $545.45 to Caldwell Music Co. Balance for March is $1020.23.

The enrollment report included maximum and present enrollment. Present enrollment for Dimmitt Schools is 1363 white and 64 colored.

Suspect Arrested For Disturbance

City officers arrested Ruben Rodriquez, Wednesday about 10 p. m. He was charged with disturbing the peace and charged $35. The officers arrested him in front of the Recreation Club on Bedford where he was trying to escape according to City Marshal W. W. Jones.

Rodriquez has previous charge of break-in at the Dimmitt Steak House and for stealing tools out of cars.

HOUSEWARMING
Mr. and Mrs. V. C. Hopson were pleasantly surprised Friday evening when friends from Dimmitt and Hereford dropped in to visit them. Mr. and Mrs. Hopson recently moved into their new home on west oak street. Gifts of linens, dishes and a coffee table were presented the honorees, approximately forty were present for the party.

VISITING FATHER
Mr. and Mrs. Don Carpenter rae visiting her father, who is ill, in Arizona.

Teddy Benson Reassigned To McChord AFB

Technical Sergeant Teddy B. Benson of Dimmitt, Tex., is being reassigned to McChord AFB, Wash. Following his graduation from a special training course for aircraft sub-masters here.

Sergeant Benson studied air passenger service, special requirements for airlift of cargo and traffic procedures for Military Air Transport Service terminals.

His is the son of Mrs. E. N. Gibson of Dimmitt. A graduate of Sundown (Tex.) High School, he entered the service in May 1946. His wife is the former Phyllis A. Lizzite of Moses Lake, Wash.

MISCELLANEOUS SHOWER
Mrs. Larry Snider, the former Georgene Hagba, was honoree at a tea shower Saturday afternoon in the home of Mrs. Dan Heard. Guests were greeted by Mrs. Heard and presented to Mrs. Snider, her mother, Mrs. George Hagba and sister, Brenda Hughes.

Apricot ice cream, punch and white cake was served by Annabell Taylor and Mrs. Raymond Crum from a table laid with a white linen cloth with crystal appointments. The centerpiece was an arrangement of rose azalea crab in a silver bowl. Assisting Mrs. Heard were Mesdames John L. Wernick, P. L. Hopler, Lloyd Gildewell, Raymond Crum, R. E. McDaniel, R. D. Carpenter, John Crum, Don Carpenter, Bruce Taylor, Woodrow Nelson, Dan Heard, John Merritt, Luke McGuire.

Data Published On Water-Level Measurements

The High Plains Underground Water Conservation District has announced the publishing of water-level measurements made during January 1963.

Allan White, Director of Education for the Water District, said concerning the water-level report that a majority of the official measurements in observation wells throughout the 13-county District have been published in "The Cross Section," the official publication of the High Plains Water District. It says that a map which indicates the approximate location of the observation wells accompanies the measurements.

White states that the measurements are made each year during January prior to the beginning of extensive pumping for pre-plant irrigation. They are made by the Texas Water Commission in cooperation with the Water District.

In the recently published tabulation of measurements, the years 1953, 1962 and 1963 are reported. Measurements for these years were used so that a 10-year period and a one-year period of fluctuation could be studied.

White states that these persons who are interested in receiving he water-level measurements and who do not receive "The Cross Section" should write to the High Plains Water District, 1628 15th Street, Lubbock, Texas, and ask for a copy. It will be mailed at no charge.

Persons who are interested in receiving the

Wheel Possesses Mystical Qualities

Once upon a time, good many years ago, the industrial revolution brought in its wake the invention of a wheel possessed of Mystical qualities.

It seems that when anyone grasped this wheel, it would bring out from the individual holding it many of the bad traits of human nature and tend to submerge the better traits.

Some persons became snarling and vicious, venting evil in voice and mien; others became selfish and greedy; still others became egotistical, vain, or obnoxious

During the course of time, and if the person continued to make repeated uses of this mystic wheel, all of the various and combined evils of mankind would manifest themselves in the person's behaviour

It would cause him to feel a false sense of power and superiority; it would cause him to display arrogance evils of mankind would manifest themselves in the person's behaviour

It would cause him to feel a false sense of power and superiority; it would cause him to display arrogance evils of mankind

Ask me about DEKALB SUDAX BRAND SX-11
New "Miracle" Crop in a class by itself for GREEN CHOP—PASTURE SILAGE—BUNDLES—HAY
"DEKALB" and "SUDAX" are Brand Names. SX-11 is a Variety Designation.
SIMPSON BROS.
12 Miles North of Dimmitt

ASC Committee Approves Federal Funds For Pits

The High Plains Underground Water Conservation District has received word from the State Office of Agriculture Stabilization and Conservation that the State ASC Committee has approved the expenditure of federal funds for constructing pits in wet-weather lakes, and for installing pipelines from lakes to cropland.

Lester Young, Chief of the Agriculture Conservation Practices Division of the State ASC Office in College Station, in a telephone conversation with the Water District office, stated that funds could be made available immediately by local ASC County Committees. They will need only to amend their county handbook to include such practices. He said that any county that presently has Practice C-14 (construction of reservoirs) available, could supplement it by including the construction of pits for channeling lake water to re-circulating pumps; and where Practice C-12 (irrigation system Construction) is available, it may be supplemented to include the construction of permanent pipelines from re-circulating pumps in the lake back to the farm's irrigation system.

The State Committee's action culminates several years efforts by the High Plains Water District and others to make funds available for salvaging rainwater and irrigation run-off water that collects in the lakes

The State ASC Commitee consists of Frank Moore, Plainview; E B. Smith, Lampasas; W. W. Poole, Sinton; Ralph Price, Bryan, and Jim Goad, Rosebud.

A weekly public service feature from the Texas State Department of Health

Accent on Health

J.E. PEAVY, M.D.
Commissioner of Health

Today is not only the Space Age. It is also the Chemical Age.

One of the main benefits of living in this chemical age is availability of numberous pesticides. They have been essential for the improvement of our agricultural output and therefore for raising our standard of living. Also, these pesticides have been helpful in the control of many insect borne diseases.

Unfortunately, the most effective pesticides are often the most toxic and precautions against them the most difficult to enforce. In 1962, 13 Texans died as a result of mishandling of these toxic materials.

With the increased use of these home and in industry, it is essential that we stress safety measures at every opportunity. Listed below are some imortant points to remember when handling and using toxic insecticides.

1. Follow the instructions on the manufacturer's labie to the smallest detail.
2. Store toxic sprays and dust away from children and irresponsible individuals, as well as livestock, foods and animal feeds.
3. All regular handlers of phosphorous insecticides should have cholinesterase tests at intervals not greater than 10 days during the periods they are working with the materials.
4. All applicators should avoid breathing dust, vapors, or spray from the insecticides.
5. Respirators, which meet the specifications of the U. S. Bureau of Mines, should be worn when handling or working around highly toxic insecticides.
6. Freshly laundered protective clothing and gloves should be worn when sprays and dust are being applied.
7. If toxic insecticides are spilled on the skin or clothing, work should be suspended and the person involved should bathe and change clothes.
8. Individuals handling toxic insecticides should bathe and change clothes immediately after completing jobs or during any extensive breaks.
9. All personnel and livestock should be protected from drifts of spray or dust.
10. When toxic insecticides are applied to agricultural plants such as cotton or grain the fields should not be reentered for three days after application.

play arrogance and disregard for others; it might even cause him to inflict injury on those about him without provocation.

Only a few persons could withstand the mystical hypnosis of this strange wheel, and they were the possessors of great will power and a natural properity for goodness.

But for most—a frightening percentage, it seemed—the mystic wheel prompted ill will and disdain for all others

VISITORS FROM PLAINVIEW
Mrs. Carl Webb and Mrs. Craig of Plainview visited Mrs. Pearl Sadler Tuesday.

Senator YARBOROUGH'S ☆REPORT☆

Dear Fellow Texan:

The Cold War is making hard demands on our country, both in money and manpower. But they are duties and demands that must be met. The U. S. Congress therefore has found it necessary once again to extend the period of the military draft law.

The extension voted by Congress is for four years.

I think all of us are convinced that the large manpower needs of our Armed Forces can be met with certainty only by a draft law. One reason for this is that the incentive young men once had for volunteering is largely gone. Why? There is no GI Bill today. There is only the certainty for our young men that they are going to give up some of their time in military service while others their age stay behind and study or find jobs.

The only thing a young drafteee knows today is that his obligation to his country will be met; whether our country will appreciate the young serviceman is a different matter. That is up to you and me.

American servicemen stand against the constant pressure of the Communist armies all around the rim of the Free World. They are doing their duty, whether it be in South Vietnam, in a Cold War that is really a Hot War.

For several years I have urged the Congress to pass a GI Bill to help educate Cold War military veterans. I have re-introduced the GI Bill this year, in the hope that more and more people will support it, and that it may become law. This year, 38 other Senators have joined me to co-sponsor the bill.

I have often made the point that people with a higher education can earn more money, and from higher earnings, more taxes are paid back to the government so that in the long run education is a sound investment.

This is not a bonus bill; it is a bill to train veterans for readjustment to civilian life where they can earn more money, live a meaningful life for themselves and their families.

The U. S. Census recently issued a report that supports me on comparative earnings. It said that a college graduate's family had a $3,000 a year income advantage over that of a high school graduate in 1961; the family income in 1961 for college graduate households averaged $9,300 a year; family income where the earner did not go beyond high school graduation averaged $6,300; for families where the wage earner did not go beyond elementary school the average income was 3,300.

There will be approximately 250,000 veterans of the Cold War in Texas alone. Our leadership for the future is bound up with the young men of draft age today. We have a stake in their education. It is a part of the stake all of us have in the future of our country.

Explanations Given Beneficiaries Of Social Security

Social security beneficiaries who move can receive their monthly checks on time by following a few simple rules, according to Hal Geldon, social security district manager in Amarillo.

A written request to the Social Security Administration for a change of address received before the 15th of the month will assure receipt of the next check at the new address, Geldon said. If a notice of a change of address is made later in the month, arrangements should also be made with the post office to have the next check forwarded. In any event, notify your social security district office or payment center as soon as possible of any change in your address.

Geldon reminded beneficiaries that a change of address card or letter must be signed by the person to whom the checks are issued, and must always show the social security claim number.

Convenient notification forms are available in all social security district offices. Geldon concluded that prompt and accurate reporting by beneficiaries will result in faster and better service in processing the millions of address and other changes received every year by the Social Security Administration.

He said good tax records are of prime importance in filling out your tax return.

MOVES HERE
Mr. and Mrs. Don Frazier and two sons moved to Dimmitt Sunday from Kress. Mr. Frazier has employment with the Bill Baker Grocery. He was formerly employed by Andy's Grocery at Kress.

VISITING SON IN KANSAS
Mrs. W. C. Nelson is visiting her son who is attending college there. Mr. Nelson and son, Scott, will join them this week-end. They plan to attend an Easter service where 125 voice choir will sing the

Walter Rogers' WASHINGTON NEWSLETTER

OUR TEXAS HERITAGE

At this time each year we Texans mark two fateful events in the history of our great State, the Declaration of Texas Independence and the immortal sacrifice of the Alamo defenders. Independence was declared on March 2, 1836, as delegates to a convention to replace the quarreling Provisional Government were in the second day of their meeting at Washington-on-the-Brazos, 150 miles to the east of the tiny mission town of San Antonio de Bejar. The delegates were still in session when Col. James Barret Travis and his heroic band of 183 Texas patriots fell March 6 to the massed onslaught of Santa Anna's army.

The ringing words of the Texas Declaration of Independence have been memorized by generations of Texas school children: "We, therefore, the delegates, with plenary powers, of the people of Texas, in solemn convention assembled, appealing to a candid world for the necessities of our condition, do hereby resolve and declare that our political connection with the Mexican nation has forever ended, and that the people of Texas do now constitute a free, sovereign and independent Republic. . ."

Names on our Panhandle land records those glorious days of Texas history. All 28 counties of the 18 Congressional District bear the names of distinguished sons of Texas, men whose sacrifices shall forever earn the respect of their countrymen. As we Remember the Alamo again this year, we remember GEORGE WASHINGTON COTTLE, one of the Alamo defenders, who gave his name to Cottle County. As we mark the Independence anniversary, we pay our respects to nine signers of the document whose names were later to be given to Panhandle counties: GEORGE C. CHILDRESS, who as committee chairman was the principal author; James Collinsworth, later to become the first chief justice of the Republic of Texas; DR. JUSTUS WILLIAM MOTTLEY, killed a month later in the Battle of San Jacinto; SAMUEL P. CARSON, secretary of state for the Republic in the cabinet of the first president, David G. Burnet; ANDREW BRISCOE, who fought at San Jacinto; and ROBERT POTTER, JOHN S. ROBERTS, MARTIN PARMER, and JAMES G. SWISHER, four others among the 59 signers of the Declaration. When Collinsworth and Motley counties were established by an Act of the Legislature Aug. 21, 1876, careless writing of the bill added a letter "g" to James Collingsworth's name and dropped a letter "t" from Motley's. Doubtless these errors, many residents of Collingsworth County omit the "ng" in pronouncing the name of their county and in Motley county you'll never hear a resident call it "Mote-ly," the pronounciation the spelling error might indicate to a newcomer. The proper names live on.

Other counties in the 18th Congressional District are named for men who played important roles in the days of the Republic of Texas. ERASTUS (DEAF) SMITH was commander of Sam Houston's scouts. COMMODORE EDWARD WARD MOORE led the Texas Navy. WILLIAM BECK OCHILTREE served in the cabinet of the Republic. SIDNEY SHERMAN was an officer with Houston at San Jacinto. JUDGE ANDERSON HUTCHINSON was a district judge in the Republic. WARRENC HALL was adjutant general under President Burnet. HENRI CASTRO was a native of France who came to America, established a colony in Southwest Texas, and later served the Republic as consul to Paris Abner S. LIPSCOMB was secretary of state under President LAMAR. JOHN HEMPHILL (whose great-great nephew, Robert W. Hemphill, is a colleague of mine as a Member of Congress from South Carolina) was chief justice under the Republic of Texas and U. S. Senator after annexation. These are other men whose names our counties bear: ROYAL T. WHEELER, chief justice of the Texas Supreme Court in the 1850's; OLIVER C. and RUFUS HARTLEY and JONES M. HANSFORD and JAMES W. DALLAM and STOCKTON P. DONLEY, pioneer Texas attorneys all. GEN. HORACE RANDALL, killed in the Civil War; WILLIS SIMPSON OLDHAM, member of the Confederate Senate from Texas. ARMSTRONG County, in the words of the 1876 Act, was named for "several early Texas pioneers of that name." PETER GRAY, for whom my home county was named, was a member of the first Texas legislature.

In 1836, the population of Texas was about 40,000, including Indians. The American armed force that wrested Texas from Mexico numbered the 183 men who died at the Alamo, some 400 men massacred at Goliad, the 783 who triumphed at San Jacinto. There were probably no more than 2,000 other Texans under arms between the Colorado and the Sabine. Against them was a Mexican force numbering 10,000 to 25,000 men. It is no wonder that the victory of Texas is of continuing inspiration to all America.

Now, the population of Texas is more than 10,16,000 persons, according to the July, 1962 estimate of the Census Bureau. And my friend John Lyle, former Congressman from Corpus Christi, points out that Texas people are still outnumbered by Texas cattle. He reports that the Texas Crop and Livestock Service in Austin claims a total of 10.3 million head of cattle in Texas.

Texas history has always been an inspiration to me. I often wonder why it isn't taught in other States.

THE PROPOSED WHEAT PROGRAM

Wheat growers in the Panhandle, and all acrodd the nation, are studying provisions of the wheat program proposed for 1964 evaluating it so that they will be able to cast ballots in the coming wheat referendum. Agriculture Secretary Freeman is expected to set the election date soon. A May election is likely, giving farmers more time than in past years to make plans for the coming year. The decision is squarely up to the farmers.

Each wheat grower must ask himself: "What would be the consequences for the United States and for me if the wheat referendum were approved or defeated?"

A favorable vote by two-thirds or more of the growers participating in the referendum would put this program in effect for the 1964 crop: A national marketing quota would be set at about 1.2 billion bushels, based on the national need for wheat. The national acreage allotment expected to be announced in several weeks will be approximately 49.5 million acres, and each wheat grower would have an allotment under the program. Producers with 15 acres or less would share in special "small farm allotments." Approximately 80 percent of normal production from allotted acres would receive farm marketing allocation—and for these allocations, whether marketed or placed under price support, growers would receive about $2 a bushel. Wheat in excess of the marketing allocation would return to farmers about $1.39 per bushel, either through the market or price support. According to the Agriculture Department, this price is close to the world price and to the feeding value of the wheat.

One phase of the proposed 1964 program is aimed at holding production to desirable levels by diverting wheat land to other uses. Diverted acreage would be in two categories: (1) mandatory diversion of about 10 percent of the 1963 allotment with payments at 30 per cent of the support rate and (2) voluntary diversion in addition up to 20 percent of the 1963 acreage allotment, with payments at 50 percent of the support rate. The diverted land could be put to conservation crops such as grass or legumes; it might be fallowed; or it could be planted to crops designated by the Secretary of Agriculture as not being in surplus supply. A land use penalty would apply, however, if diverted acres were planted to crops not permitted by law.

ATTENDING CONVENTION
Mr. and Mrs. John Nichols are attending a Lumbermen's Convention in Fort Worth this week.

HOME FROM W.T.S.C
Sharon Corico was home last weekend from West Texas State University for a visit with her parents, Mr. and Mrs. W. H. Fuller.

ABILENE VISITOR
Mrs. Pearl Sadler is visiting a few days with her sister in Abilene.

HERE FROM TENNESSEE
Mr. and Mrs. Newt Settle an family of Nashville, Tenn. are visiting her parents, Mr. and Mrs. Earl Last and his sister, Mrs. James Bradford and family.

Brush Spray
RED HILL
Painting Contractor
DIMMITT, TEXAS
Phone 647-3386 24-52tp

FOR SALE
Texas 660, 610, & 608 Hybrid Seed, Triple Treated, Mexico Tested. $10.00 per hundred.
DORIT SMILEY
Phone 647-3536
DIMMITT, TEXAS
16-24tc

CUSTOM FARMING
BREAKING
LISTING 3 OR 5 ROW
FERTILIZING
Contact:
WEYMON BOX
MACHINERY SALES CO.
Phone 647-3277
20-tfc

SPECIAL
MONEY-BACK
OFFER
TRY ——
TUSSY MEDI-CLEAR
A COMPLETE SKIN CLEANSER
— PUT A WHOLE NEW COMPLEXION ON SKIN CARE
MEDICATED— ANTICEPTIC —NON DRYING
EASES OUT MAKE-UP, GRIME
REMOVES PORE CLOGGING
REDUCES OILINESS
CHECKS SKIN BACTERIA, BLACKHEADS AND BLEMISHES.
PARSONS REXALL DRUG

THANKS FOLKS

I wish to take this method of expressing my sincere appreciation to the people of Dimmitt for the fine vote given me for re-election as your Mayor.

Serving my town for the past two years as Mayor has been a rewarding experience for me, and I trust that your support of my candidacy in Saturday's election can be taken as a vote of confidence in the City Administration.

I will make every effort to give you an honest progressive administration as your Mayor in the ensuing term.

GEORGE BRADFORD

NAZARETH FHA OFFICERS for 1963-64 were installed in an impressive candlelight service, Thursday. Officers are (left to right) Sandra Huseman, vice-president, Sandra Huseman, secretary; Sybil Schwaller, treasurer; Janice Steirt, parliamentarian; Carol Schulte, reporter; Jeanette Huseman, historian; and Connie Gerber, song leader. See story.—Staff Photo

Nazareth FHA Installs Officers

Nazareth FHA Chapter members conducted installation of officers for 1963-64, Thursday night. Also decrees of achievement were awarded to Chapter members.

An impressive candellight service accented the installation of incoming officers Candles were placed on each side of a crystal bowl filled with roses, on a table covered with white cloth and decorated with the red and white emblem of FHA

Officers elected to serve the Future Homemakers of America are Valeria Ball, president; Imogene Huseman, vice-president; Sandra Huseman, secretary; Sybil Saeller, treasurer; Janis Steiert, parliamentarian; Carol Schulte, reporter; Jeanette Huseman, historian and Connie Gerber, song leader. also recognized at the installation service were girls receiving junior degrees in FHA Freshmen girls were Joan Acker, Janice Steirt Monica Brockman, Carol Schulte, Viola Schacher, Ellen Lupton. Sie Dolmeier, Pam Pohlmeier, Beth Pulmeier, Rosie Oliveirez, Yvonne Huseman and Sandra Huseman Also sophomore Valeria Ball received her junior degree

Shirley Brockman received her state degree recognition also She is is is a student from Nazareth to receive this award.

Outgoing president Mary Lou Hoelting recognized the room mothers by pinning, red rose corsages on them Room mothers are Rosie Huseman, Oledia Schumacher, Katie Brockman and Katie Lupton. Mrs King, sponsor was recognized with a rose corsage, also Hoelting, president, Shirley Brock- outgoing officers are Mary Lou man, vice-president; Yvonne Schmacher, secretary; Judy Schulte, treasurer; Marlene Jones parliamentarian; Jeanette Huseman, reporter; Valeria Ball, historian and Following the installation service parents and visitors were served a salad supper by FHA members

Bowling Standings

COTTON QUEENS LEAGUE

FINAL RESULTS

Sella's Beauty Shop	77	35
Farmers Supply	63	49
Easter Gin	62	50
First State Bank	58	54
Castro County News	55	5
Cotton Bowl Lanes	51	61
Bens Food	48	64
Harrys Super Mkt.	34	78
Nutri Bio	31	25
Vardell Fuels	29	31
Seely Furniture	22	17
Waynes Drive In	7	49
High Team 3 game, Seely Furniture 2481		
High Ind 3 game H. N. Ewing 548		
High Ind. 1 game Rod Roland 222.		
High Team 1 game, Seely Furniture 857.		
High Ind 1 game, Rod Roland 222.		

SUMMERETTS' LEAGUE

Jowell - Trimble	3	1
Cooper - Davis	2½	1½
Kendrick - Crick	2	2
Lilley - Kenmore	2	2
Hargrove - Harbour	2	2
McGill - Rountree	2	2
Sanders - Aldridge	1½	2½
Mayfield - Robertson	1	3
High Team 3 Game, Jowell - Trimble 875		
High Ind 3 Game, Lena Mae Cooper 479.		
High Ind 1 game, Jane Alexander 225		
High Average of League Wanda Sanders - Mozelle Lilley 153		

High Increase in average Allena Nelson - Freida Henderson, Helen McLean - 17 pins

Cotton Queens League Announce Special Meeting

Cotton Queens League plan a meeting, Friday at 7:30 p.m. in the Community Room of the First State Bank.

Purpose of the meeting will be to award trophies to the winners of the league and also present awards to the winners of City Tournament.

All members are urged to attend.

Lee St. Church Brotherhood Met For Breakfast

Lee Street Baptist Church Brotherhood met early Sunday morning for a prayer service and breakfast, according to the Rev. Allen Owens, pastor.

Those attending the Brotherhood breakfast were D. H. Strickland, Bart Huggins, Joe Thommarson, Bill Shore, Rev. Allen Owens, E. R. Waggoner, Troy Schuder and Nolan Young.

Troy Schuder led the group in singing. The men will be leading the church in revival efforts. Visitors at the breakfast included Noel Spencer of Sunnyside and Niles Culp of Dimmitt.

30TH ANNIVERSARY

Mr. and Mrs. Raymond Hance were honored with a dinner in the home of Mr. and Mrs. C. E. Green in Lamesa, Sunday. The occasion was their 30th wedding anniversary.

Gifts were presented to the couple by those present: Kent Hance and Mr. and Mrs. Gary Compton and Tracey of Lubbock; Mr. and Mrs. A. H. Smith and Ronnie and Mr. and Mrs. Carl Cox of Lamesa; Mr. and Mrs. Frank Smith, Spade; Mrs. Leon Williams and Mike, Lorenzo; and the hosts, Mr. and Mrs. Green.

CIRCLE MEETING

The Ruth, Naomi, Betty Campbell and Bethel Circles will meet at the Church, Monday, April 15 at 3 p.m All women of the church are invited.

BETHEL NEWS

Tommy Standefer, grandson of Mrs. G. A. Shawn, was married to VonCile Van Winkle of Clovis New Mexico March 29. They will make their home in Clovis. Mrs. Shawn attended the wedding.

Helping Leland Smith celebrate his birthday Saturday night were Mr. and Mrs. Dave Funk and boys and Mr. and Mrs. Sam Wilson and Larry of Amarillo, Mr. and Mrs. Elbert Smith, Mr. and Mrs. Wesley Smith and Judith, Mr. and Mrs. Ivor Bagwell and Mr. R. M. Dunn of Dimmitt.

Mr. and Mrs. Ivor Bagwell, Mr. and Mrs. Morgan Dennis and Mr. and Mrs. Leland Smith had dinner in Hereford Sunday in honor of Mrs. Dennis and Mr. Smith's birthdays.

Recent visitors of the Moss Howells were Mr. and Mrs. Guy Poke of Alexanderia, La.

Janet Lookinghill of Hereford spent Friday and Saturday night with Kathy Sue Shannon.

Mr. and Mrs. John Shannon and grandaughter Kim and Mrs. Floyd Shannon all of Amarillo visited with the Fate Shannons Saturday.

Mr. and Mrs. Moss Howell and Linda were in Plainview recently for the quarter Horse sale.

John Howell spent Sunday with Denny Arnold.

Roger and Brenda Underwood spent Monday night with their grandparents the E. G. Underwood's.

Mr. and Mrs. C. W. Murphy of Plainview were supper guests of the Fate Shannons Saturday night.

Mr. and Mrs. Doyl Underwood returned Wednesday from a trip to El Paso. Their daughters, Darla, Thresa, and Debbie stayed with their grandparents the E. G. Underwoods while their parents were gone.

Mr. and Mrs. Fate Shannon were business visitors in Amarillo Wednesday.

The Bethel H D Club met Wednesday. Roll call was answered with my favorite joke. Miss Patton HD Agent presented the program "What is a good fit in dresses. Hostesses Wanda Kay and Charlene Howell served salad, sweet bread, and coffee. Those present were Mrs. G. A. Shawn, Mrs. Leland Smith, Mrs. J. C. Williams, Mrs. Elbert Smith, Mrs. Moss Howell, Mrs. Curtis Beavers, Mrs. George Sides, Mrs. Monte Boozer, Mrs. Jack Howell, Mrs. Bob Kay, Mrs. Ivor Bagwell, Mrs. Bryan Sinclair, Mrs. Earl Lust, Mrs. Vern Lust, Mrs. Roy Dale Underwood, Mrs. Hubert Edwards, Mrs. Gaines Neill, and visitors Mrs. Paul Godfrey and Mrs. Charles

Page.

Mrs. Donald Gilreath was visiting in Needmore Wednesday helping paper Mrs. C. L. Gilreathe House.

Mr. and Mrs. Earl Lust visited Mr. and Mrs. Loyd Lust and family in Littlefield Thursday evening.

Mr. and Mrs. Vern Lust accompanied Mrs. Paul B. Godfrey to Amarillo Thursday afternoon. Mrs. Godfrey took the train to return home after a weeks visit with relatives.

Mr. and Mrs. Vern Lust spent the night in Amarillo with relatives.

Mr. and Mrs. Elbert Smith were in Hereford Friday afternoon visiting Mrs. Smith's parents the Homer Thomases.

Bethel Community met Friday night for its regular monthly party. Meeting was called to order by president Elbert Smith. It was decided to have a work day at the community building Tuesday the 16th to get the building and ground ready for the community tour. Pie and coffee were served to approximately 45 people by the hostesses and hosts R. D. Underwoods, Buster Morgans and Curtis Beavers. Visitors were Mr. and Mrs. John Dunnell and boys.

Mrs. James Welch was in Clovis on business Saturday.

Mr. and Mrs. Elbert Smith were in Amarillo on Saturday. They visited Mr. and Mrs. Dave Funck and boys and Mr. and Mrs. Sam Wilson and Larry.

Mr. and Mrs. M. B. Settle, Mary, Mike & Mark from Nashville, Tenn. arrived Saturday for a visit with relatives. Mr. and Mrs. Settle and family, Mr. and Mrs. Earl Lust, Mr. and Mrs. Loyd Lust and family of Littlefield were dinner guests of the James Bradford Sunday. Mr. and Mrs. Vern Lust called in in the afternoon.

Dinner guests of the Doyl Underwoods Sunday were Mr. and Mrs. Tommy Stanice and children, Mr. and Mrs. Houston Lust and family, Mr. and Mrs. Bud Leinen and family and Mr. and Mrs. Fate Shannon and family. They celebrated the Shannons Wedding Anniversary.

Mrs. James Welch and children and Mr. C. C. Graef spent Sunday in Littlefield visiting Mrs. Graef who is in the hospital.

Leisa and Brent Graef are spending a few days with the James Welchs.

Doris Lust was in Amarillo Monday visiting her father who is in the hospital.

Mr. and Mrs. R. D. Underwood were visitors in the Marvin Axe home Sunday afternoon.

James Welch returned Monday from an Evangelistic Institute in Independence Mo. It was sponsored by the Reorganized Church of the Latter Day Saints.

Nazareth News

by Mrs. Ed Drerup

Mr. Tom and Raymond Annen spent several day at Ardmore, Okla on business business and on their way back they stopped over in Wichita Falls to visit their sister last week

The Catholic Daughters - held their regular meeting on Wednesday evening at this meeting a nominating committee was elected and all members are reminded of the nations Catholic Daughter Day which is the first Sunday in May at which time the Catholic Daughters receive Holy Communion in a body at the first Mass and for the evening a covered dish meal is being planned for members and their husbands.

Mr. and Mrs. Chris Birkenfeld spent a week visiting Mr. and Mrs. Ronny Birkenfeld in Corando, California.

Sunday the Christian Mothers Society meet in regular session, with forty one members present at this meeting, Mrs. Alfred Schacher was elected as new vice president, and Mrs. Earnest Brockman was reelected as secretary. The delegated reported on the D.C.C.W. meeting held in Plainview last week. Mrs. Arnold Brockman won the attendance prize.

Mr. and Mrs. Raymond Annen Faye and Claude enjoyed Sunday dinner with Mr. and Mrs. August Huseman.

On Tuesday evening the P.T.A. members had the pleasure of listen to the Exchange Student from Pakistan give some of the highlights of her life in her native country, she also showed pictures of her country. The P.T.A. mem-

Hart FFA Attends Co... At West Te...

Hart FFA attended a livestock judging co... Texas University in C... ing the weekend.

Hart had 9th high... stock judging. Members... team are Johnny ... Reed and Larry ... Kitrell received 3d ... vidual in the co...

Hart dairy team ... the contest. Members ... are Kenneth Bailey, ... frey and Roger Do...

Stephens Entertai... Bridge Club, Satur...

Mr. and Mrs. H... entertained their ... club in their home ... ing.

Guests attending were ... Mrs. Charlie Hoo... A. J. Kemp, Mr. ... man Dyer, Mr. ... Merritt, Dr. and Mrs. Ch... diver, Mr. and Mrs. ... Mr. and Mrs. Ralph ... and Mrs. Ted Shelton, ... Russell Moran and ... Steve Taylor.

...bers also voted on the ... Program which has ... ed by the National ... Parents and Teach...

Sunday evening Mr. ... band in a civil ... of Amarillo, Mr. and ... McLean and family ... Mrs. Tom Annen ... day party for Raym... the home of Mr. and ... mond Annen.

WE ARE HAPPY TO ANNOUNCE THA...
MR. L. M. BUCKMASTER
HAS ACCEPTED A POSITION W...
OUR FIRM
AS SALESMAN
An experienced implement dealer, Mr. Buckmas... happy to discuss your implement needs and pro... you. He invites you to visit him at our store.
C & S EQUIPMENT CO...
JOHN DEERE PONTIAC

Machinery Sales Attracts Large Crowd At Opening

Machinery Sales Company reported a good attendance for their grand opening last Thursday, according to Carl Russell, owner.

The company, dealers for Allis-Chalmers Farm Machinery, recently moved from its old location in the Buckmaster Building on Highway 385.

Activities for the opening included a tour of the new plant, sugar beet planter information provided by guest speaker, a showing of new Allis-Chalmers unit type sugar bee planter and Gleaner Combine Service School.

Special guests included Cliff Porter, district manager of Allis-Chalmers Manufacturing Co.; sales manager for company and Tony Little, area service man.

GRAND OPENING at Machinery Sales Co. included a view of such equipment as this Chalmers Gleaner Baldwin combine. Standing is Tony Little, area service man for Allis-Chalmers. Sitting in the seat is Clarence Wood, local mechanic and in the center is Frank Britt, shop foreman. —Staff Photo

HART NEWS

by Mrs. Granville Martin

Those attending the Hi-Plains Rock Club show from Hart were Mr. and Mrs. Earnest Martin, Mr. and Mrs. Derryl Clevenger, Mr. and Mrs. Dwight Miller, Mrs. Granville Martin and Mrs. Thelma Joyce Martin.

Mr. and Mrs. Earnest Martin displayed his rock collection.

The show was held at the Shelter House in the City Park in Plainview.

Mr. and Mrs. Lloyd Davis, Lonnie and Kim visited in Abilene over the weekend with Mr. Davis's sister Mr. and Mrs. R. L. Benson.

Brad Benson of Abilene is spending this week visiting his grandparents Mr. and Mrs. Judd Davis.

Mr. and Mrs. Charlie Holoman visited in Matador this weekend. Visiting Mr. and Mrs. Lee Harris Monday and Tuesday or their grand children Leslie, Debbie and Larry Harris of Pampa.

Mr. and Mrs. Elmer Gray visited in Olton Sunday.

Mrs. Stanley Henderson and her children Michel and Sherry Warren moved to Ft. Carson, Colorado this week Stanley is stationed at Ft. Carson.

Mrs. Ray Warren is back at work at the Hart Lunch room after a two weeks absence due to illness.

Mr. and Mrs. Gordon Keenam visited her sister last week in Stratford, Oklahoma.

ELECTION RESULTS

Proposition No. 1. for Maintenance Tax 149 Against 144

Proposition No. 2. for the issuance of $375,000.00 bonds and the levying of the tax in payment thereof—140 Against—156

Proposition No 3 for the issuance of $85,000.00 bonds and the levying of the tax in payment thereof—113 against 182

School Board selection R. G. Henderson 221, Derryl Clevenger 136, Verl Crick 128, Theron Morrison 89.

Laren McLain daughter of Mr. and Mrs. Lawrence McLain received a serious dog bite on her top lip Thursday afternoon when she reached out to pet a dog. Nine stitches were required to close the wound.

HART SCHOOL MENU

(April 15—19)

Monday - Oven fried chicken, spaghetti, buttered potatoes, lettuce wedge, bread, milk, butter, peach half.

Tuesday - brown beans, buttered corn, spinach with bacon, cornbread, butter, milk, apple cobbler.

Wednesday - Pork chops and gravy chopped kraut, green beans, tomato wedge, chocolate cake, bread, milk, butter.

Thursday - Fish stick, English peas with pimentos, lettuce wedge, tarter sauce, yeast biscuits, apricot preserves, butter, milk

Friday - Bar-B-Q weiners, buttered potatoes, cheese and celery sticks, fruit cup, bread milk, butter.

Nazareth FHA Chapter Supports National Week

Nazareth FHA members recognized National FHA Week, March 31 April 6 with various activities, according to sponsor, Mrs. King. activities started Sunday with all FHA girls going to mass and receiving Holy Communion together.

The girls celebrated Kid's Day, Monday. They wore pinafores and pantaloons. Of course, they carried their dolls.

On Tuesday, the FHA members saw a film on education for parenthood.

One of the highlights of the week was the tea given for the mothers and exstudents, Wednesday which included songs, style show and skit.

At the start of the program Imogene Huseman, Yvonne Schumaker, Arlene Pohlmeier, Alverna Birkenfeld and Suzanne Conrad sang "Song of the Future Homemakers" and "On Top of Old Smokie" Following the songs, the sophomores modeled dresses which they had made in class.

Girls modeling included Sybil Schwaller wearing a black princess style dress with a detachable white color, Nanette Schumacker wearing a dark plaid shirt waist dress, Diane Acker wearing blue cotton sateen dress with rice-rac trim, Vicki Huseman looked nice in her no collar shirt dress made of dacron and cotton, Mary Lou Steffens wearing blue pima cotton date church and shopping dress, Marlene Jones looked smart in her sail cloth dress which featured tailored buttonholes and box pleats Dolores Birkenfeld chose light green wash nd wear cotton for a dressy spring garment, Linda Pohlmeier wearing a yellow dacron shirt waist dress and Valeria Ball looked smart in red wash and wear cotton.

After modeling their dresses they sang "Around the World" and "Rock and Roll Waltz" accompanied by Diane Acker on the piano. Nelita Venhaus played "In the Mood" on her accordian. Other feature numbers were Arlene Pohlmeier and Nelita Venhaus singing "Beautiful Brown Eyes," Diane Acker playing "Texas Waltz" on the accordian and a skit entitled "Gift of Love."

Presenting the skit were Beth Pohlmeier, narrator; Jeanette Huseman, representing Love; Grace Lang, representing unselfishness; Sybil Schwaller, representing Patience; Shirley Brockman, representing Humility; Sandra Huseman, representing Forgiveness; Viola Schacher, representing Sincerity and Nanete Schumacher representing Kindness.

Vehicle Skills Versus Golf Skills Discussed

It is an interesting contradiction in human nature that many individuals who are sure of their driving skills don't feel so self-satisfied about their golf game. They voluntarily look up the golf pro when they play a bad game of golf to find out why they are slicing or hooking their drives. They accept advice and may practice long and hard to get their golf swing back in the groove.

On the other hand, when they hook bumpers or slice into another car on the highway or street, they blame it on their lack of attention or on the incompetence, or stupidity, of the other driver. They think the solution is simply to be more alert. Yet, if they were as open minded about driving a car as they are about golf, they probably would admit that careless driving habits finally had caught up with them.

The plain, hard facts are that the majority of injury-producing accidents are caused by self-acknowledged good drivers who are traveling at speeds under 50 miles an hour. Actually, these average drivers who become involved in an accident because of a thoughtless, unsafe maneuver like changing lanes without signaling and looking, probably have done the same thing so many times without having an accident that they have developed a false sense of security. Drivers who have satisfied themselves that they are safe drivers, even though they often have committed hazardous maneuvers, will be extremely hard to convince that they are heading for trouble.

Of all the skills practiced by mankind, there is none that is used more—and improved less—than that of driving an automobile. From the time we first learn to drive, most of us believe we have mastered the art and there is nothing more we can learn. If you, the reader, still doubt the existence of this attitude, gently question the driving of a friend and you will learn what a good driver he thinks he is.

By adopting a proper attitude we will analyze our driving mistakes even more carefully than we study our golfing erors. We will resolve to practive better driving habits, knowing that, just as in golf, good results are produced by developing good habits. The difference is that in driving, the successful exercise of good habits, skill and judgement can save our life, and perhaps the lives of loved ones.

Do not forget, that attitudes of every-man-for-himself are unsafe for you and others.

Hart FHA Chapter Recognizes Week

Hart FHA members recognized National FHA week, March 31-April 6 with various activities, according to their sponsor Miss Price.

Sunday found all FHA members attending the Methodist Church in a group.

Red and white day was held Tuesday. The FHA girls wore the colors of their club.

Wednesday, all the girls had lunch together in the Homemake Cottage.

Highlighting the celebrations was Twirp Week. This week, March 31-April 6, FHA girls had to pay the bill for her date. She also had to ask the boy.

Thursday activities were Installation of Officers and Salad Supper with parents and grandparents attending Approximately 60 guest were present for the special meeting. Mary Lou Hoelting was awarded Miss FHA at this meeting, also.

Friday was color day with all of the girls wearing red and white, FHA colors

Saturday was workday with the girls helping in tasks around the home

Great Plains Program Is Good Tool

The Great Plains Conservation program, made possible through the passage of P. L. 1021 during the 86th Congress, is fast becoming a popular conservation tool among farmers and ranchers of the High Plains In the Running Water Soil Conservation District, over 40 farmers have entered into the program and an additional 60 applications have been received, according to Pete Wright, local SCS supervisor

The objective of the program is to assist farmers and ranchers in developing and carrying out a plan of operation which will bring about greater stability through cropping and grazing systems and land use changes and the application of enduring soil and water conservation practices

To carry out this program, the law provides for assurance of continuing cost-share assistance to farmers and ranchers who present a satisfactory plan for their entire unit, including a time schedule for establishing cropping systems, making land use changes and for applying and establishing conservation practices

Farmers and raneers who apply for participation in the program must have their application reviewed by the local County Program Committee It is during this review that priorities for assistance are assigned.

Low, medium and high priorities are assigned based on overall conservation needs of the unit

At present, with the funds for the program being limited, plans are being developed on high and medium priority units first.

In the Running Water SCD, good use has been made of this program in making needed land use changes In nearly all parts of the widespread to date, there has been a large amount of land being converted from cropland to grazing land either as native rangeland or irrigated pasture Excellent use has also ben made of the program in establishing needed grassed waterways and diversions

This program utilizes the cooperat of a basic conservation plan on each acre of land within the unit To assist the applicant in preparing his plan, the Soil Conservation Service will provide needed soils and engineering information. They will also provide on site assistance to determine feasibility and location of proposed structural practices

If the producers plan is acceptable, and he enters into the program, he will be given any needed assistance in applying the practices included in his plan

Any farmer or rancher is eligible for participation if his farm or ranch unit meets priority requirements and his plan is acceptable. More information can be obtained from local sources such as the County Agent, ASC Office Manager or the local office of Soil Conservation Service. The SCS is responsible for operation and administration of the program.

Hart Six Grade Social Studies Make Field Trip

Six grade social studies classes went to Lubbock, Saturday on a field trip according to G. C. Grimes, elementary principal. Approximately 55 students attended.

The group visited Channel 11 TV station and went through Texas Tech museum.

Following the tour, the six graders went to McKinsey State Park where they polished off sack lunches The pupils arrived in Hart at 3 p.m. Saturday afternoon

This is one of the field trips which the students make each year They are required to take notes and write an essay concerning the field trip

The extracurricular activity coincides with a study of communication and early civilization in the class rooms, according to Graves

Hart Takes Third Place At Track Meet

Hart rode out with third place at District Track meet which was Saturday at Springlake.

Placing first in three events was Dennis McLain of Hart He received first in 220 yard dash, 180 low hurdles and 100 yard dash.

Felix Rodriquez placed second in pole vaulting. Carl Ward received a first in high jump and second in disc throw

These boys have qualified for regional and will attend the Regional Track Meet, April 20.

First in District was Bovina with Happy coming in second. Hart took third with 102.8 points.

Cobbs!
for Easter

For the cool young look you love — sheerest of Swiss pima cotton fashioned with an awareness for detail. All white or pastel pink, blue, maize, aqua and beige with matching lace. Sizes 8 to 20. $24.95
Mr. Eddie
OTHERS UP TO $34.95

SANITATION OF CITY TO IMPROVE WITH NEW CITY SERVI...
A NEW PROGRESSIVE SANITATION IS COMING TO DIMMITT WITH HANDI-LIFT CONTAINERS
In an ever continuing effort to make Dimmitt a cleaner and more beautiful city, a Handi-Lift Container System has been purchased, and will be put in service immediately.
To get maximum results with the new trash-handling equipment City Employees will need, and have to have, the cooperation of all business firms and their employees.
All trash properly placed in the new Containers will be automatically dumped in the trash trucks and hauled away. When properly used this new Handi-Lift Container System is the ver... method of keeping our city clean.
All boxes and cartons placed in the Conta... should be flattened or torn apart to assure pro... handling, and to give maximum capacity use... the containers.
HELP KEEP OUR CITY BEAUTIFUL BY PLACING ALL TRASH IN THE HANDI-LIFT CONTAINERS
CITY OF DIMMITT

...d With ...Public
...Sterling ...Robert Ewing
...makes pleasing ...the public and ...
FIRST ...
...to ...
THEAT...
...ith year ...
...d...
AS ...
...itioning
...warm cool for little ...cost of winter heating. ...and controls humidity ...cleaner, fresher-than-...AIR climate. Let us give ...kitchen ... you'll be glad ...
...Modern ... for ... with GAS!
...er Natural ...Company

...ARE HAPPY TO ANNOUNCE
THE ASSOCIATION OF
FERN KIRK
AND
MOZELLE CALHOUN
AS OPERATORS
WITH OUR BEAUTY SALON

THEY INVITE THEIR FRIENDS AND CUSTOMERS TO VISIT THEM
AT THEIR NEW LOCATION
OPEN LATE ON THURSDAY EVENINGS BY APPOINTMENT
RIVIERA BEAUTY SALON
RAMONA ANNEN, OWNER
...RN MULLINS, JOYCE BOZEMAN, FERN KIRK, MOZELLE CALHOUN, OPERATORS

DONALD WEBB sells
IRRIGATION PIPELINES for
GIFFORD-HILL-WESTERN
If you need help in handling irrigation water, call me.....
for
LOCK-SEAL CONCRETE PIPE
MORTAR JOINT CONCRETE PIPE
ROW KING ALUMINUM GATED PIPE
TAIL WATER SYSTEMS

Office located 1 block south of square on Highway 385
Phone: 647-3656
DIMMITT, TEXAS

BILL BAKER'S FOOD

313 N. BROADWAY DIAL 647-3737

Double Buccaneer Stamps on Wednesday
With $2.50 Purchase or More.
HOME OWNED — TRADE WITH YOUR LOCAL MERCHANTS

WE RESERVE THE RIGHT TO LIMIT QUANTITIES

CRISCO SHORTENING 3 LB. CAN 79c

PURE CANE SUGAR 10 LB. BAG 89c

CLOVERLAKE Mellorine HALF GAL. 39c

MEAD'S BISCUITS CAN 5c

HONEY BOY SALMON TALL CAN 55c

SUNNY SIDE UP, GRADE "A" MEDIUM EGGS DOZ. 39c

RED DELICIOUS APPLES LB. 15c

NO. 1 RED Potatoes 25 LB. BAG 69c

GOLDEN, RIPE BANANAS LB. 10c

WANSING ALL MEAT FRANKS 2 1 LB. PAK 89c

HAND PICKED BEEF JUST FOR YOU

FANCY T-BONE STEAK ..... LB. 83c

EXTRA NICE SIRLOIN STEAK ..... LB. 79c

DELICIOUS FOR BAR-B-Q BEEF RIBS POUND 19c

FRESH LEAN GROUND BEEF 3 LBS. 99c

CLARY'S NICE FROZEN BAKING HENS LB. 29c

SPEARING FOR A POTATO in the Senior Girls division at Rodeo Playday is this rider. Object is to make the horse down the length of the arena and spear a potato out of the box. There are only ten potatoes in the box which makes the event more difficult. After spearing the potato, the contestant must return as fast as possible and retain the potato on the spear. —Staff Photo

SOME COMPETITORS in the Rodeo Playday, Sunday are shown here before entering the arena for their particular contest. Among the events were barrel racing, wagon racing, pole bending and Pee Wee Flag race. —Staff Photo

Data Released Concerning '64 Wheat Program

1964 WHEAT PROGRAM

Some information pertaining to the 1964 Wheat Program has been received at the County Agent's office. A few points of interest are as follows:

1. Allotments will remain in effect irregardless of the referendum vote.

2. Wheat growers have a choice of two programs for 1964: One with allotments and penalties for remaining overplanted, price support at $2.00 per bushel (nat'l average) for about 80 percent of the normal yield for the farm, and payments for reducing the wheat acreage, the other also with allotments but without a penalty for remaining overplanted, and price support loans at 50 percent of parity ($1.20 - $1.25 per bushel) available only to producers who remain within the farm allotment.

The referendum will determine which of the above two choices will be in effect for 1964.

3. Wheat allotments will be reduced about 10 per cent below the 1963 allotment.

4. The small farm provision allowing any farmer to grow 15 acres or less of wheat, penalty free, has ben terminated for 1964 and subsequent years. All such farms which grew wheat in 1959, 1960, and 1961 will get an allotment based on their three-year average acreage.

The date for holding the referendum has been set for May 21. Producers will receive notice of the allotment, payment rates, etc. prior to the referendum.

Wheat Plow-Up and Deficient Diverted Acres

Wheat acreage in excess of the permitted acreage on farms participating in the Wheat Stabilization Program and the acreage in excess of the allotment on non-participating farms must be destroyed on or before 1 May 1963 for compliance purposes.

Producers that have not designated the diverted acres for program participation should do so within 15 days following notification of the measured acres.

There is a charge of $4.00 plus $2.00 for each plot over one for measuring "plow-up" acres on farms having wheat seeded in excess of the permitted acres or the allotment, whichever is applicable, and the designation of additional diverted acres on such farms must be paid before the measuring is performed.

'63 Soybean Price Support Set At '62 Level

Prices for the 1963 crop of soybeans will be supported at the same level as for 1962 Charley E. Hill, office Manager, Agricultural Stabilization and Conservation County Committee announced today. The national average support will be $2.25 per bushel, reflecting approximately 75 percent of the March parity price.

As in the past, price support for 1963-crop soybeans will be carried out through warehouse—and farm stored loans and by purchase agreements to eligible producers meeting requirements. Farm-stored loans will be available only in those areas where the ASC State Committee determines soybeans can be stored safely on th farm. Soybeans eligible for support will grade No. 4 or better and contain not more than 14 percent moisture.

Nazareth Students Win Top Honors In Heritage Design

A number of students from Dimmitt and Nazareth competed recently in a contest for the best design depicting the heritage of Castro County. The best design will be used as part of the decoration on the outside walls of the Palo Duro Amphitheater.

Nazareth received top honors with a design drawn by Valeria Ball and Beverly Gerber. Helping with the design were Shirley Brockman and Darryl Ball.

The winning design which will be chipped in stone on the outside wall of the Amphitheater has Castro County written across the top and down the right side. At the bottom of the design on the right side is a Whiteface Hereford and on the left side an irrigation well with water pouring from it. Dispersed along the top of the drawing are stalks of wheat. The design is 18 x 18.

Judging the contest were two retired professors from West Texas University in Canyon. They were Mrs. Edna Graham from the math department and Mrs. Darthulia Walker from geography department.

Dimmitt Gun Club Plans Election For Officers

Dimmitt Gun Club will hold a general election for all officers, Monday night, April 15 at 7:30 p.m.

All members are urged to attend.

The following scores were shot Sunday, April 7: D. Williams, 247 out of 300; C. Lay, 124 out of 300; T. Maxwell, 86 out of 300; W. Grant, 50 out 300; L. Morrison, 223 out of 300; D. Cole, 115 out of 300; L. Follis, 168 out of 300; J. Mooney, 83 out of 300; H. Durbin, 227 out of 300; R. Craig, 115 out of 300; D. Brown, 117 out of 300 and C. Coffman, 112 out of 300.

The schedule of county rates, with premiums and discounts for classes and grades and differences in quality, will be available later.

The continuing expanding use of soybeans, has provided producers—particularly in the major feed—grain producing areas—a desirable alternative to feed crops for which the production potential and export demand for soybeans has increased by more than 30 million bushels per year on the average over the past 10 years. Market prices for the increasing supplies of soybeans generally have ben well above price-support loan levels.

The farm value of the 1962 soybean crop is near $1.6 billion and that higher price-support levels in the past 2 years have added hundreds of millions of dollars. to farmers' income by protecting soybean prices, especially during the harvest season. This has encouraged farmers to produce additional beans needed to meet the growing demand. Further, if production had not been increased above the levels of 1960 and earlier years, supplies would not have been available to meet demand, and markets—particularly export markets would have been adversely effected.

What's Doing At The CHURCHES

NORTHSIDE BAPTIST CHURCH
M. A. Pennington, Pastor

Sunday School	10:00 a.m.
Prayer Service	800 p.m.
Morning Worship	11:00 a.m.
Training Union	6:00 p.m.
Worship Service	7:00 p.m.
Teachers meeting	7:30 p.m.
Womens' Missionary Union	7:30 p.m.
Tuesday—	
Youth Fellowship	7:30 p.m.

★

FIRST BAPTIST CHURCH
M. A. Smith, Jr. — Pastor
Music Director, Johnny Burnett

Sunday—	
Sunday School	9:45 a.m.
Morning Worship	11:00 a.m.
Training Union	6:00 p.m.
Evening Worship	7:00 p.m.
Wednesday—	
G. A's	4:00 p.m
Junior G. A.'s	4:00 p.m.
Sunbeams	4:00 p.m.
Intermediate G. A's	6:00 p.m.
Primary Choir	7:30 p.m.
Junior Choir	7:30 p.m.
Teacher's Meeting	7:30 p.m.
Prayer Service	8:15 p.m.
Beginner Choir	8:15 p.m.
Thursday—	
R. A.'s	4:00 p.m.
Sanctuary Choir	7:30 p.m.

★

PRESBYTERIAN CHURCH
A. Burr Morris, Pastor
Western Circle Prive

Sundays—	
Church School	10:00 a.m.
Morning Worship	11:00 a.m.
Choir Practice—	
Thursday night 8:00 p.m.	

★

LEE STREET BAPTIST CHURCH

Sunday—	
Phone MT 7-3846	
Sunday School	9:45 a.m
Morning Worship	11:00 a.m.
Training Union	6:00 p.m.
Women's Missionary Union	
Men's Brotherhood	
Wednesday—	
Bible Study and Prayer Meeting	8:00 p.m.
Choir Practice	8:30 p.m.

★

SUNNYSIDE BAPTIST CHURCH
M. D. Durham — Pastor

Sunday—	
Sunday School	10:00 a.m.
Morning Worship	11:00 a.m.
Training Union	6:30 p.m.
Evening Worship	7:30 p.m.
Wednesday Night —	
W. M. U.	7:00 p.m.
Sunbeams	7:00 p.m.
Junior G. A.'s	7:00 p.m
Intermediate G. A.'s	7:00 p.m.
R. A's	7:00 p.m.
Prayer Meeting	8:00 p.m.
Choir Practice	8:45 p.m.
Midweek Bible Classes	7:00 p.m.

★

IMMACULATE CONCEPTION CATHOLIC CHURCH
Rev. Raphael Chen, Pastor
E. 710 Bedford — Dimmitt

Sunday—	
Mass	11:00 a.m.
Weekday Mass	7:00 a.m.
Holy Day Mass	7:00 a.m.
Friday Mass & Benediction	7:00 p.m.
Confession Saturday	5 to 6 p.m. & 8:30 to 9:30
Baptism	by appointment

★

ASSEMBLY OF GOD CHURCH
Rev. B. C. Elswick, Pastor

Sundays—	
Sunday School	9:45 a.m
Morning Worship	11:00 a.m.
Christ Ambassadors and Sunshine Choir	6:00 p.m.
Evangelistic Service	7:00 p.m
Wednesday—	
Midweek Service	7:30 p.m.

★

NORTHSIDE CHURCH OF CHRIST
L. V. Ellison, minister
Third and Halsell Streets

Sunday—	
Bible Classes for all ages	9:30 a.m.
Preaching	10:30 a.m.
Communion Service	11:15 a.m.
Evening Preaching	6:00 p.m.
Wednesday—	
Classes	7:30 p.m.
Thursday—	
Ladies Bible Class	9:30 a.m.

★

CHURCH OF CHRIST 4th & Bedford Streets
Marion B. McKinney

Sunday—	
Bible Classes	9:45 a.m.
Worship	10:40 a.m.
Evening Worship	6:00 p.m.
Tuesday—	
Children's Bible Classes	9:30 a.m.
Wednesday—	
Ladies Bible Class	9:30 a.m.
Midweek Bible Classes	7:30

★

FIRST CHRISTIAN CHURCH
Western Circle
Bedford W. Smith, Minister

Sunday—	
Bible School	9:45 a.m.
Morning Worship	10:50 a.m
Christian Youth Hour	5:00 p.m
Evening Worship	6:00 p.m
Wednesday—	
Bible Study & Prayer	8:00 p.m.
Fellowship Meeting on 4th Wed.	

★

FIRST METHODIST CHURCH
Hugh Blaylock, pastor
Phone MT 7-3649

Sunday—	
Sunday School	9:45 a.m.
Morning Worship	10:45 a.m
Little Helpers, Vesper Choir	
Junior Choir	5:30 p.m.
MYF	5:30 p.m
Evening Worship	6:30 p.m
Wednesday—	
Choir Rehearsal	7:00 p.m.
General Meeting, WSCS	9:30 a.m

NORTHSIDE BAPTIST CHURCH
M. A. Pennington, Pastor

Sunday	
Sunday School	10:00
Worship Hour	11:00
Training Union	6:00
Worship Hour	7:00
Wednesday	
Mid-Week Services	7:30
W. M. U.	8:30
Brotherhood 1st Monday	7:30
MACEDONIA CHURCH	
Monday night	
Workers Council	7:00
Wednesday night	
Pray Service	7:30
Thursday night	
Usher Meeting	8:00
Friday Night -	
Choir Practice	8:30
Monday Afternoon	
Mission Service	2 p.m.

Naval Exercise Includes Marine Marlin Smithson

COAST OF CALIFORNIA (FHTNC Marine First Lieutenant Marlin W. Smithson, son of Mr. and Mrs. Ben S. Smithson of 309 North West Sixth, Dimmitt, participated in a major amphibious exercise held March 2 through 10 off the coast of Southern California.

The exercise provided training for the men of the First Marine Division and the First Fleet.

More than 40 ships and 24,000 Marines took part in the exercise. It included antisubmarine operations, amphibious landings, replenishment of sea, mine warfare, aerial and subsurface reconnaissance, and Marine simulated combat operations ashore.

Workers Attend Vacation Church School Institute

Several workers from First Methodist Church attended the District Vacation Church School Institute in Plainview, Tuesday, April 2.

Those attending were Mesdames Kenneth Jackson, Donald Wright, Frank Wise, Raybard Smithson, Noble Howard, Robert Hines, Ben Cleavinger, Dan Bruton and Robert Yates.

Vacation Church School for First Methodist has been scheduled for May 25 through June 2.

Merle Norman Cosmetics Studio Opened Here

Open House was held at Dimmitt's newest beauty establishments, Merle Norman cmetics Studio owned and ed by Mrs. Oleada Hall urday afternoon.

The newly decorated 902 S.W. 6th features the color of pink throughout. walls, carpet, glassed-in shelves and counters.

Gifts are also included large array of cosmetics.

A number of ladies attended opening of the studio. ments were served.

WSCS Conducts Monthly Lunch

The Woman's Society tian Service in First Church met Wednesday for the monthly luncheon Mrs. Jim Cleavinger, presiding.

Mrs. R. E. Wilson was of the Easter program Unto You".

The program included Mrs. Ralph Cross by Mrs. Charles Walen by Mrs. E. Lee Stanford by M. E. Cleavinger.

Mrs. E. B. Wright service of recognition, those who had given service to the Women's Hosting the luncheon bers of the Betty Campbell

Mr. and Mrs. Cash Have New Baby

Mr. and Mrs. J. D. are the proud parents girl, Jennifer Lucille born day, April 3 at 3:15 o'clock tro County Hospital.

Jennifer Lucille weighed and 10½ ounces at birth.

Maternal grandparents Lucille Gibson of Tim ernal grandparents mr. Mrs. D. J. Covington of

LITTLE SON BORN

Mr. and Mrs. Orval Le of Floyd, N.M. are the rents of a son born Roosevelt General Hos tales, N.M., he weighed and has been named Jerry Grandparents are Mr. J. B. Moore, Dimmitt and Mrs. O. E. Hughlett, Floyd.

TOTAL PERFORMANCE:

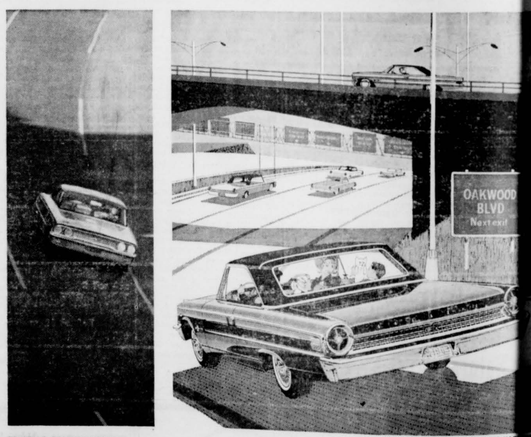

FORD GALAXIE 500/XL SPORTS HARDTOP

YOU'LL KNOW WHY FORD SWEPT THE FIRST FIVE PLACES AT DAYTONA...WHEN YOUR '63 FORD IS STILL GOING STRONG YEAR AFTER YEAR

Daytona's big, banked oval puts unbelievable stresses and strains on engines, steering gears and frames. The Fords that won at Daytona took all the punishment this famous track could dish out over 500 miles of grueling competition without missing a beat.

In this toughest of all stock car events, mechanical failures claimed over fifty per cent of the starting field. But of twelve Fords entered, nine went the distance. Ford took six of the first ten places.

Five-hundred-mile events like Daytona are a public demonstration of toughness, reliability and sheer engineering excellence that are part of the new generation of Fords. A test like this can't be duplicated on anybody's testing grounds—it's run right out in the open. Any car can enter. But only the car that has the best total combination of strength, balance, precision control and road-clinging suspension can win . . . that's what we mean by total performance.

Visit your Ford Dealer before you buy any other new car. Here's what you'll find: a new kind of total car durability, a new kind of handling ability, a suspension that is startlingly smooth, yet sticks to the road like tar. If you haven't driven one lately, you can't really know what a new Ford is like. Remember, *built by Ford, it's built for performance . . . total performance.*

FOR 60 YEARS THE SYMBOL OF DEPENDABLE PRODUCTS — Ford MOTOR COMPANY

solid, silent SUPER TORQUE FORD

HAYNES MACHINERY CO., INC.
DIMMITT, TEXAS

Bobcat Tales

VOL. XXVI OFFICIAL PUBLICATION OF DIMMITT HIGH SCHOOL STUDENTS NUMBER 28

Bobcat Tales Staff
Editor-in-Chief - Cheryl Walker

The Art of Friendship

The first step in the art of friendship is to be a friend; then making friendship takes care of itself.

To be a friend a man should start by being a friend to himself, by being true to his highest and best and by aligning himself with the enduring values of human life that make for growth and progress.

To be a friend a man should strive to be "like the shadow of a great rock in a weary land," to be a source of refuge and strength to those who walk in darkness.

To be a friend, a man should believe in the inherent goodness of men and in their potential greatness; he should treat men in a big spirit, expectant of a noble response.

To be a friend, a man should strive to lift people up, not cast them down, to encourage, not discourage; to set an example that will be an inspiration to others. encourage, not discourage; to set an example that will be an inspiration to others.

To be a friend, a man should practice the companionship of silence and the magic of words that his speech may build and not destroy, help and not hinder.

To be a friend, a man should not attempt to reform or reprimand, but should strive only to make others happy if he can.

To be a friend, a man should be tolerant, he should have an understanding heart and forgiving nature, knowing that all men stumble now and then, and that he who never makes a mistake never accomplishes anything.

To be a friend a man should recognize that the art of friendship is a lifetime study, that no man knows all the answers, and that he should be ready to his knowledge of how to live in friendly way.

Where Will You Go After High School?

Is everyone going to college? No, but nearly four-fourths quarter million young men and women are enrolled in American public and private institution of higher learning, today, and the number is expected to increase to nearly seven million by 1970.

More impressive, even than the number of young people now going to college, is the percentage increase over the years. In 1900 four per cent went on to college. Today it's nearly forty per cent.

One result for this increase is that admission requirements at both public and private colleges all over the country are getting much tougher.

The big-name institutions may somerages cmftir'.....,cmfw mm m be out as far as the average or school student is concerned, but there are many other excellent four-year institutions which are not. In fact, freshman college openings around the country have increased, the least tight admissions situation being in the West and Southwest.

It stands to reason that all of the 1447 four-year educational institutions in the United States today can't-and don't want to enroll only intellectual whizzes.

For those who are not going on to further education, the junior colleges offer a terminal program. More men than women attend, the men being around two to one. More than half the students are in the sixteen to twenty-two age bracket. About a fifth are twenty-three to twenty-five years old. A sixth are thirty or older. Nearly a quarter are married.

Dick, age three, did not like soap and water. "Surely you want to be a clean little boy don't you?" asked his mother.

"Yes," he tearfully agreed, "But can't you just dust me?"

Dimmitt's Honors In Literary Contest

If you happened to be out on the road to Friona Saturday morning you might have seen a caravan of cars from Dimmitt heading that way. They were on their way to the Interscholastic League Literary Contest.

Dimmitt students competing in the events decided to go after the honors, and that is just what they did.

In poetry Interpretation Sharon Thomas came in with first place victories for Dimmitt. Another first for Dimmitt was made in the Shorthand contest by Driscilla Deltan.

In Persuasive Speaking Mike Burkett won 3rd. Others winning third in the contest were Fredia Webb in Prose Interpretation and Jacky Nichols in the Science Contest.

Cheryl Walker and Georgene Blanton entered the Spelling Contest. Olvis Spencer entered the Ready Writing. The results from these two events have not been decided upon. They are to be announced at a later date.

All in all Dimmitt made 40 points in the literary events. We would like to take this opportunity to congratulate each and everyone of you who spent much time and effort in each event and to the rewards you received from the work.

Magna Gloria

Happy birthday, Mrs. Hilburn. This came from a room in the Silver Grill in Amarillo Friday night. Upon investigation we learned that the Latin Club had gone to Amarillo to eat out and to see a movie. It just so happend that the party was planned to take place on Mrs. Hilburn's birthday. After the club and their guests had "dined sufficiently" they were found at the Paramount seeing the movie "To Kill A Mockingbird". Those that went were: Mr. and Mrs. Paxton, Mr. and Mrs. Newman, Mr. and Mrs. Hilburn, Kay and Lynn Hilburn, Roy Battles, Mike Burkett, Boone Froehner, Clint Summers, Carlanne Calvert, Nancy Hays, Arlene Reid, Carolyn Holcomb, Suzie Davis, Shari Willis, Kathy Huckaby, Edan Slough, Madelyne Smith, Suzanne Dickey, and Janis Davis.

Twelve Bottles of Whiskey

I had 12 bottles of whiskey in my cellar and my wife told me to empty the contents of each and every bottle down the sink . . . or else. So I said I would and proceeded with the unpleasant task.

I withdrew the cork from the first bottle and poured the contents down the sink with the exception of one glass which I drank. I extracted the cork from the second bottle and did likewise, with the exception of one glass which I drank. Then I withdrew the cork from the third bottle and emptied the good old booze down the sink, except a glass, which I drank, and poured the bottle from the sink. I pulled the bottle from the cork of the next and drank one sink out of it and poured the rest down the glass. I pulled the sink out of the next glass and poured the cork down the bottle. I pulled the next cork out of my throat and poured the sink down the bottle and drank the glass. Then I corked the sink with the glass bottled the drink, and drank the pour. When I had everything emptied, I steadied the house with one hand, counted the bottles and glasses and corks with the other . . . which were 29. To make sure, I counted them again when they came by and I had 74. And as the house came by I counted them and finally I had all the houses and bottles and cork and glasse counted, except one house and one bottle, which I drank.

Word for the Week

What would you do if your opponent in sports was a Pusillanimous person.

Georgene Blanton - I would give up.

Mr. Carson Smith - I would masticate him.

Mr. Bates - I would stab him

Jim Rateliff - I would look in the rule book to see if he was eligible.

Jimmy Chavers - I'd hit him real hard.

Robert Daniels - I'd look at him and quit.

Don Pettry - Go along with him.

Mr. Finney - Forfeit

George Wall - I'd tell him he didn't have a chance.

Gene Carson - Try to beat him

Dan Crowley - I'd quit.

Harlan Kenmore - Beat him

J. K. White - I'd lose

Kay Hilburn - I'd slap his face.

The definition of pusillanimous is; Cowardly or Lack of courage

What Is A Boy?

This come in assorted sizes, weights and colors. They are found everywhere on top of, underneath, inside of, climbing on, swinging from, running around or jumping to. Mothers love them, little girls hate them, older sisters and brothers tolerate them, adults know them and Heaven protects them. A boy is Truth with dirt on its face, Wisdom with bubble gum in its hair and the Hope of the future with a frog in its pocket.

A boy has the appetite of a horse, the digestion of a sword swallower, the energy of a pocket-size atomic bomb, the curiosity of a cat, the lungs of a dictator, the imagination of a Paul Bunyan, the dryness of a violet, the audacity of a steel trap, the enthusiasm of a firecracker, and when he makes something he has five thumbs on each hand.

He likes ice cream, knives, saws, Christmas, comic books, the boy across the street, wood, wat in its natural habitat), large animals, Dad, trains, Saturday morning and fire engines. He is not much for Sunday school, company, schools, books without pictures, music lessons, necktie, barber, girl, overcoats, adults, or bedtime.

Nobody else is so early to rise Nobody else is so early to rise or so late to supper. Nobody else can cram into one pocket a rusty knife, a half-eaten apple, three feet of tring, an empty. Bull Durham sack, two gumdrops, six cents, a slingshot, a chunk of unknown substance and a genuine supersonic code ring with a secret compartment.

A boy is a magical creature—you can lock him out of your workshop, but you can't lock him out of your heart. You can get him out of your study, but you can't get him out of your mind. Might as well give up—he is your captor, your jailor, your boss and your master—a freckle-faced, pint sized bundle of noise. But when you come home at night with only the shattered pieces of your hopes and dreams, he can mend them with two magic words—"Hi Dad!"

Books Donated To Library

Many thanks go to Miss Hazel Merritt. Miss Merritt has donated to our library twelve volumes of "Life's History of The United States" and the records.

Miss Merritt taught American history for thirteen years in good ole DHS. Among well-known organizations Miss Merritt belongs to the Book Club, P. T. A., Delta Kappa Gamma, and Business and Professional Women's Club. She is also noted for starting the Future Teacher's of America in Dimmitt High.

Thanks are also extended to Mr. and Mrs. Cason Smith for their donation of magazines to the library.

Anyone for Tennis?

The District 2-AA Tennis Meet started here at Dimmitt last Tuesday. The schedule had first planned on all the schools meeting here Tuesday but only Morton showed up.

The other schools were unable to attend due to bad weather.

Gary Morrison defeated K. Williams from Morton but Olvis Spencer and Harley Daniels were defeated by the doubles representatives from Morton.

Morrison and the representatives from Morton will meet representatives from Friona, Muleshoe, and Olton next Tuesday. This meet will decide the District 2-AA Tennis Champions.

Growing Pains

The school census has been taken for next year. More than 1,208 are expected to enroll in grades 1-8 and more than 202 in high school making total of 1,610.

In grades 1 - 12 as many as 81 colored pupils are expected, with 64 in grades 1-6.

The number of pupils expected for grades 1-6 besides the colored students is 889. In the first grade 118 have been counted on the census. Although there will be more, in the second 138 are expected; in the third 125; in the fourth 155; in the fifth 148; in the sixth 141; in the seventh 135; and in the eighth 114. The 402 pupils of high school age expected are 104 freshman, 128 sophomores, 118 juniors and 52 seniors.

The number of boys will add up to 720, while the girls will total 756.

These numbers show that Dimmitt schools are growing.

The Amazing Kennedys

Prophetic words from Harland H. Martin's Saturday Evening Post" issue of September 7, 1957, "The Amazing Kennedys," condensed in the November 1957 Reader's Digest: "Fervent admirers of the Kennedys confidently look forward to a day when Jack may be in the White House, Bob may serve in the Cabinet as Attorney General, and Teddy may be a Senator from Massachusetts."

Kay Hilburn's Ideal Boy

Most Handsome - Michael Calvert
Cutest - Steve Hutton
Sweetest - Donnie Stokes
Personality - Jim Axe
Hair - Tommy Gross
Eyes - Joe Johnson
Hands - Joe Johnson
Nose - Arnold Acker
Walk - Joe Johnson
I. Q. - Roy Battles
Friendliest - Gary Calhoun
Best Dressed - George Wall
Best All Around - Dennis Cleaver
Most Athletic - James Cowell
Car - Paul Eastwoood
Wittiest - Jerry Morris
Meanest - Dale Leinen
Most likely to succeed - Olvis Spencer

Roy Battles' Ideal Girl

Most Beautiful - Carlanne Calvert
Cutest - Eva Giles
Sweetest - Arlene Reid
Personality - Linda Schreck
Hair - Glenda Minchew
Eyes - Sharon Thomas
Hands Nancy Hays
Nose - Ina Messenger
Walk - Sharon Lilley
I. Q. - Cheryl Walker
Friendliest - Carolyn Godfrey
Best Dressed - Deborah Buckmaster
Best All Around - Mary Graham
Mosst Athletic - La Dawn Kemp
Wittiest - Patty Catoe
Meanest - Georgene Blanton
Most Likely to Succeed - Linda McColum

How to Say No

Many of us are harassed in daily life by an inability to utter a firm but gracious no. Often our difficulty is caused by a desire to be a good fellow.

Almost every day many of us are caught in positions where we should logically say no, but don't. However, there are several reasonable and friendly ways of saying no. You may find one of them useful the next time you are faced with the problem.

1. Put it on an impersonal basis. Be polite but firm.
2. Make it clear that you would like to say yes.
3. Show that you have given the request real thought.
4. Say no by helping the person say no to himself.
5. In saying no, show what needs to be done to get a yes.
6. Say no by showing that the request isn't reasonable.

Most important, say your no in the nicest, warmest way you can.

What's Going on In D. H. S. the Last Six Weeks

At last they are here. The Easter Holidays are here. The students of Dimmitt High School finally get to enjoy another vacation from school work. The Holidays start April 12 and last through the 15th.

On the following Thursday April 18 the Chess Room Teachers Association have their meeting to better Public Relations. The 20th the seniors who are taking Act test travel to Canyon for their College Entrance Examination.

Then on the 24th the juniors get to take test. That night the American Heritage reward banquet will be held in Plainview. The 25th all the history brains will go to West Texas State for the annual history contest.

The week-end of the 26-28 will be a happy one for the basketball girls. They are leaving for Lake Altus Friday after school to spend the week-end skiing, swimming, and boating. We will have the annual career day assembly on the 30th of April.

To start May off with a bang, A Foreign Exchange program is going to be held the 3rd. The object of this is to raise money for next years foreign exchange students.

The 7th the homemaking girls have the program at PTA. They are going to put on a style show.

The Saturday night of the 11th is the date all juniors and seniors have been waiting for. The annual junior and senior Banquet will take place that night.

Then its that time of the year again when the seniors take the spot light. Baccalaureate service will be held the Sunday night of the 19th. The 20th is the day all seniors have been looking forward to. That is the day the seniors get to have a ball while all the lower classmen have to stay in school and slave. Also on the 20th the cheerleaders for 1963 football season will be elected.

On the 21 and 22 semester test will be going on in old Dimmitt High School. The 23 i thes night the seniors will host the juniors at a party.

At last, but not least, the day is finally here. Its graduation day for the seniors of 63. The graduation exercises will be held May 24th. Report cards will also be given out the 24th.

That will bring to a close the school year of 62 - 63.

"Gee, Pop, there's a man at the circus who jumps on a horse's back, slips underneath, catches hold of its tail, and finishes up wrong-side up on the horse's neck."

"That's nothing, son. I did all that the first time I ever was on a horse!"

Continued on Page 2

Student Senate News

The Student senate met March 29, 1963, with Mike Burkett presiding.

The Student Senate has received a letter from Permian High School congratulating them on the victory of the state office and asking for a copy of the Dimmitt High School Constitution as they plan to revise theirs. A letter of congratulations was also received from Tulia High School.

The following committee was set up to plan the American Heritage Programs: Jim Axe (chairman), Linda McColum, and Don Minchew.

A picture was then taken of the Student Senate to be placed in the paper. The Picture is to give the Student Senate recognition for its winning of parliamentarian of the state association of Student Councils.

There being no further business, the meeting was adjourned.

North Grade News

The run-offs for the County Spelling Bee were held April 3. From Dimmitt, Don Patterson won from place in the Junior Division and Elaine Slough won first place in the Senior Division. Elaine will go to Amarillo April 20 to compete in the Amarillo Globe News Spelling Bee. The winner from Amarillo will go to Washington D. C.

The Eighth grade has a chosen committees to begin working on their banquet. The committee's are the table decorations, place cards, program, stage, plate favors, and the door way.

South Grade News

Room mothers are planning Easter parties for the children in the South Grade School. The parties will be held Thursday afternoon, April 11.

Mrs. Froehner's Fourth Grade gave an original skit or "The Good Health Rules." Nick McKinney was commentator with Jessie Garza, Sam Lindsey, Billie Dodd, Robert Nina, Linda Johnson, Donna O'Connor, Jane Mooney, Eddie Wood, Gilbert Olevarez, Leslie Singer, Sharon Leinen, Leisa Danevik, Tom Estrada, Terry Robinson and Kathy Little representing the different foods we need to eat.

Trudy Elder and Deborah Covington gave the skit, "Eating Properly." Keri Kirby and Alona Hubson gave the skit, "Getting Plenty of Rest and Sleep. Janna Thanisch and Normia Bland gave the skit, "Plenty of Fresh Air and Byon Hutto gave the skit, "Care of the Teeth." Don Hrabal and Rickie Nicholson had a skit on "The Evils of Tobacco."

There will be no school on Friday before Easter Sunday nor on Monday after Easter.

Top Hits and Who They Hit

Road Hog - To Kathy Gulleton
Walk Right In - Margaret Chapman
Walk Right Through - To Harley Daniel
Am I Losing You? - Linda Gibbs to Tommy Gross
You Got To Worship the Idol - K. Whitlow to Sharon Thomas
Sherry - Jimme DiCuffa to Shari Willis
The Reverend Mister Black - To Glenn Boozer
Why Must We Break Up? - Wayne McCluney to Anna Gabel
Pipeline - To Jerry Morris and George Wall
Rain, Rain, Go Away - To D.H.S. Students
Honky Tonk Angel - To Penny Pennington
If I Ever Needed You - Kaye Williams to Steve Wesson
I've Got Stripes - To D.H.S. Students
Rawhide - To Basketball Boys
Running Bear - To James Cowell
Devil or Angel? - George Wall to Glenda Minchew

Teacher Of The Week

Lucille Jackson Dollar, daughter of Mr. and Mrs. C. L. Jackson, moved to Dimmitt January 15, 1955. Mrs. Dollar is the Dimmitt High School secretary, a housewife and mother. Mrs. Dollar was married on August 3, 1940, to Mr. Leonard Edwin Dollar. Mr. and Mrs. Dollar are the proud prents of three children: Brenda age 21, married and has two children; Monty, age 18, Freshman at Texas Tech, Pamela, age 16, Junior at Dimmitt High School.

Mrs. Dollar was born and reared at Green Creek, North Carolina, where she attended elementary and high school. She spent her childhood working and playing in the creeks, rivers, and forests. Her hobbies are, traveling, reading, studying shorthand, and playing with her grandchildren. She has three brothers and two sisters. Mrs. Dollar's pet peeves are: "People who gossip and people that are partial to some and show it."

Many people of the World have a false conception about the strength of a nation. Ralph Waldo Emerson, one of the Worlds greatest poets, said:

Not gold, but only man can make
A people great and strong;
Men who, for truth and honor's sake,
Stand fast and suffer long.
Brave men who work while others sleep,
Who dare while others fly—
They build a nation's pillars deep
And lift them to the sky.

Personality of the Week

As the clouds above float gently by,
And the earth beneath looks sternly on,
Man races forward, always forward,
Into the great unknown.
He knows not where, nor cares,
But forward he must go,
And that he shall,
Ever forward.

Ronnie Hathaway who was born in Clarksville, Texas, May 19, 1946, is always going forward to seek many friends. He has brown hair and brown eyes.

Ronnie's favorites are:
color - red
car - Chevrolet
food - steak
movie - "Parent Trap"
actress - Connie Stevens
actor - Steve Reeves
singer - Ricky Nelson
song - "Walk Right In"

Ronnie is a junior and an active member of the Future Farmers of America. He enjoys working on cars and car motors in his spare time. After he graduates he plans to go to college.

Senior of the Week

On October 5, 1945. Barbara Nance was born to Mr. and Mrs. Marcelle Nance. Barbara was born in Burnet, Texas.

Barbara has definite ideas on some thing which are as follows:
Actor - Burt Lancaster
Actress - Sandra Dee
Movie - King of Kings
Song - "Twenty Miles From My House To Your House"
Singer - Jacky Wilson
Car - Corvair
Color - Blue
Food - Fish

Barbara has shown her interest in school activities by being a member of the high schoolhir.coo

After graduation she plans to attend beauty school at Tyler, Texas.

Auto-Mate

My wife thinks she should have a dish-washing machine," a husband told another.

"You're lucky," the other answered. "My wife thinks she marred one."

The Battle is Over - To Senior Class

DIMMITT CITY DIRECTORY

PATRONIZE DIMMITT MERCHANTS FOR NEEDED MERCHANDISE AND SERVICE——They have a personal interest in your welfare and will appreciate the opportunity of serving you. It's always a pleasure to shop in Dimmitt.

Hays Implement Co. — International-Harvester Farm Machinery

THIS SPACE IS FOR SALE

West Texas Telephone Co. — Serving A Prosperous City and Rural Area

ATTEND THE CHURCH OF YOUR CHOICE

In Dimmitt It's Manning's — Your Complete Department Store — Phone 647-3794

Taylor-Harrison Agency — Complete Insurance Coverage — Phone 647-3556

Taylor's Garage — For Gates Tires — Phone 647-3855 — Dimmitt, Texas

Castro County Grain Co. — Elevator Service — Feeds

FARMER'S SUPPLY CO. — New and Used IRRIGATION ENGINES — Minneapolis-Moline Farm Equipment — General Farm Supplies

Dimmitt Motor Co. — Chevrolet — Frigidaire — Goodrich Tires

CASTRO LAND MANAGEMENT AGENCY — Allen Webb Steve Taylor — Phone 647-3556

For Prompt and Efficient Service — Massengale Radiator Shop — Complete Radiator Service — 116 W. Etter — Phone 647-3553

FIRST STATE BANK DIMMITT

INVESTIGATE before you INVEST — RETAIL MERCHANTS INC.

Building Material for Every Purpose — Higginbotham Bartlett Co.

VANILLA WAFER CAKE
2 sticks oleo
2 cups sugar
6 eggs
12 oz pkg. vanilla wafer
½ cup sweet milk
7 oz pkg. Angel Flake coconut
1 cup pecans

Cream oleo and sugar. Continue creaming, add eggs one at a time, beat after each. Crush wafers with rolling pen. Add wafers and milk then add coconut and fold in nuts. Cook in greased tube pan 1 hr. 20 minutes at 350 degrees F.

How to Get a Deeper View of the News!

If you wanted to choose just one section of a newspaper each week as a quick way to become superbly "informed"—that section could be "Perspective" in The Houston Post.

Just as perspective is the way an artist produces depth into a picture, "Perspective" is the way Texas' greatest metropolitan newspaper projects to readers a deeper view of the week's news each Sunday.

A wide range of topics from world affairs to local politics, art, new books, science, and education are collected and brought into sharp focus weekly in this thought-provoking new Sunday Houston Post section.

"Perspective" is just one more reason why every thinking person will want to read The Sunday Houston Post, Texas' greatest newspaper. Subscribe today.

Read
"Perspective"
New focal point for Sunday reading in
THE HOUSTON POST
Texas' Greatest Newspaper
Written and Edited to Merit Your Confidence

Campus Chat

After spending another exciting week in Dimmitt I wrote a letter home to my country cousins and my mother telling them of my exciting times and asking them to come stay with me. As Jean Kerr said, "One should always save the letters he receives and writes because there is no telling who will be famous twenty years from now." Therefore I am giving all of you a copy of my letter to keep. Dear Mom and relatives,

Since I have been here in the city my whole education has been increased at least three times as much as before. This week the youngest members of the two legged tribe (sometimes referred to as teenagers, kids, students, idiot, etc.) had twirp week. It was really exciting because the girls got to ask the boys for dates but they also had to pay for the entertainment. Friday night the city was really shining I went down town with Cleve and I have never seen so many cars. We caught a ride with Janice Moore and David Shannon. While they were buying gas I made notes on the couples. First Sue Hendrix and David Vaughan and Ricket Davis and Chuck McKinney went by. I almost broke my neck trying to see who it was. I heard our chauffeurs say that Mary Graham and Kent Gabel and Anna Gabel and Wayne McCleny were going to Clovis to eat Mexican food. I knew we should have gotten in their car when we had the chance. Pamela Dollar and Jim Axe and Lou Ann Hays and Eugene Oldham seemed to be having fun. We were all thirsty by now and so we went to the drive in. Georgene Blanton and Larry Scoggin got our place just as we started to turn. We then drove around the drive in looking for a place to park when we saw Jo Anne Cole and Jimme DiCuffa leaving. By hurrying we made it before someone else got our place. Patty Catoe and Harley Daniels were laughing so hard on one side of us that we couldn't help asking what was funny. They said that by Eva Giles and Bob Bradford had just told them a funny joke. They wouldn't tell us what it was though! On the other side Vera Jones and someone with a black Mercury, Gary Gerber I think were having something to eat. I just know we were in the wrong car. After riding around all that time I was ready to get home so that I would be ready for Saturday night and on the way home I would have dozed off but Roy Battles and Arlene Reid drove by and honked. Saturday morning bright and early we got up and then we decided to go right back to bed. It isn't right for night mice like us to get up so early. We went to the show Saturday night. Clyde Blackmaster and Freddie Logan came in right in front of us and got the last two seats. We had to stand up all of that time.I had the biggest problem. Harley Daniels and Margaret Chapman were sitting right in front of us and I couldn't see over his head. Lou Ann Hays and Clayton Neal were having the same problem except that they couldn't see over Carol Sloane and Olvis Spencer. We left about halfway through the show and decided to see if we could find a place to sit down at Hereford. On the way over we passed Sue Hendrix and David Vaughn. They told us that Deborah Buckmaster and Dan Warren were already there and that the show was full there too. We turned around and came back just in time to see Betty Holbrooks and Tuffy Cowell at the red light. I wanted to ask Tuffy how we came out in the contests at Friona but I didn't get a chance because Pam Dollar and Ronald Young were right beside them. Carylon Godfrey and Paul Cox drove by and waved but they didn't offer us a ride. Thank heavens Ricki Goodwin and K. Whitlow did because I was beginning to get tired.

Sunday night we started things off by getting a coke with Nancy Hays and Kent Hance. While we were waiting on them to finish Kathy Huckabay and Dean Kirby came by and we got in with them. After riding around a while and almost getting run over by Jane Chenweger and David Shannon we decided it would be safer to walk. Patty Catoe and Steve Wesson were talking about going to the show so we decided to go too. Georgene and Jim Axe were kind enough to let us ride with them. We arrived just as Sharon Lilley and Gary Morrison got there. We watched Elvis for a while and then we went home. While I am writing this letter Clara has gone out for some sleeping pills so we can rest for next week. Do you think any of you can come down? We can hardly wait to show you round. Let us know in plenty of time to prepare for you.

Menu

April 15 - 19
Monday - Easter Holiday
Tuesday - Bef Stew with vegetables, peach halves, cinnamon rolls, corn bread, butter and ½ pint milk
Wednesday - Bar - B - Q on Bun, lettuce wedge, sliced pickles, buttered corn, banana cake, chocolate milk.
Thursday - Creamed Turkey and dressing, cranberry sauce, buttered English peas, celery sticks, pumpkin pie, bread, buter and milk.
Friday - Tuna Salad, sliced cheese, baked beans, chocolate milk, bread, butter, milk.

TEXAS WHEAT REFERENDUM

Votes and Acres

Wind Erosion Hurts Cropland

More than a million acres in northwest Texas are presently susceptible to severe wind erosion, according to reports just received by H. N. Smith, State Conservationist of the Soil Conservation Service. This is mostly cropland on which there are insufficient residues to protect the surface from wind blasting.

The areas most susceptible are the sandy soils of the southern High Plains south and west of Lubbock and the sandy soils in the eastern Panhandle around Wellington and Wheeler. There are about one half million areas in the south High Plains that are presently unprotected.

Although the wind season has not fully started, there have already been 39 windstorms reported in the southern High Plains that have been of sufficient velocity to move soil and about 62,000 acres of cropland have already been damaged, according to reports from the SCS field offices.

The windy season, when damaging winds are most frequent, is just starting, according to Smith. March and April are the months when the greatest amount of damage usually occurs, of the damage this year will depend largely on how severe the winds and how much moisture is received so that the farmers can list or otherwise treat their land as an emergency measure to control erosion.

State Conservationist Smith warned that the present conditions have the potential for a severe dust season. Twelve soil conservation districts out of 51 are very dry, the soil moisture inadequate to plant crops. Thirty-four have only fair moisture conditions and unless additional moisture is received, will be in poor shape to resist erosion even with emergency treatment. Only 7 counties report good moisture conditions.

Wind erosion is always a potential problem in the northwest part of the State and when coupled with drought, conditions can get serious in a short time. The only means of controlling wind erosion is to use cropping systems that maintain considerable amounts of residues on the surface for protection, and to keep soils subject to severe wind erosion under permanent grass cover.

Soil conservation districts have been providing assistance for preparing plans that will control wind erosion. Research data and farmer experience have shown that residues left after grain sorghum harvest will provide adequate protection if they are left on the surface through the blow season. A conservation plan includes crops that resist wind erosion and provides for the management of the residues to protect the soil.

Management Of Water Discussed

Irrigation farmers still have time enough before planting crops to make provisions for retaining irrigation "tailwater" on their farms

A spokesman for the High Plains District says that literally hundreds of systems have been installed throughout the area this winter for re-circulating irrigation "tailwater" from the bottom of the farm fields to higher points where the water can be used.

Tom McFarland Manager of the Water District, stated that the Districts staff, in cooperatin with Texas Water Commission personnel, has just recently completed measuring water levels in hundreds of observation wells throughout the District. He pointed out that water levels have again declined from where they stood at this time last year. In fact, according to McFarland, one county in the northwest portion of the District had an average annual decline in 38 wells of about 7 feet.

He mentioned the water-level decline to point out the urgent need that we have to conserve ground water. We are mining water from an underground reservoir—for practical purposes, we have only the quanity of water that is in storage underground today to fulfill the ground water requirements for all time to come.

Aside from the hundreds of circulation systems installed this winter to salvage runoff, McFarland says that farmers have partially or completely leveled their land or made more of a combination of management measures designed to put water on the land where it can be used to grow crops that can be sold to pay the bills. Also, there have been hundreds of pumps installed at small lakes for use in salvaging irrigation water and rain water runs from the cropland.

If you are interested in some of these waste reclamations, but do not know where to start looking, McFarland says that if you will call the District office in Lubbock he will be more than happy to tell you what some of your neighbors are doing to help conserve their water.

McFarland said that it is probably our most precious natural resource, and as such it should be used as wisely as possible.

647-3488 For Pi...

RESEARCH EDUCATION SERVICE FIGHT CANC... AMERICAN CANCER SOCIETY

• Vigorous
• Uniform
• Strong standing
• High yielding

new PIONEER® brand Grain Sorghums

At every stage in the crop season, new Pioneer brand grain sorghums offer you real advantages.

Vigorous, high germinating seed gets a good crop off to a fast, sure start. Uniform head height and good exertion, and strong standability—a result of advanced breeding and careful seed production—make harvesting run smoothly, helps you cover more acres per day.

Add to these advantages the high yields of Pioneer brand sorghums . . . and you have a crop that spells both profit and satisfaction.

Choose from three new Pioneer brand sorghums: 848, 846, and 820. They cover a maturity range from RS 610 to full-season numbers. Backed by one of America's leading hybrid seed producers. Pioneer brand sorghums can put you—and your sorghum crop—on "safe ground" this year.

Pioneer Seed Corn also Available
Good Silage Corn with High Grain Content
SEE
DEWEY WRIGHT
1½ Miles South of Dimmitt
25-3tp

COW POKES By Ace Reid

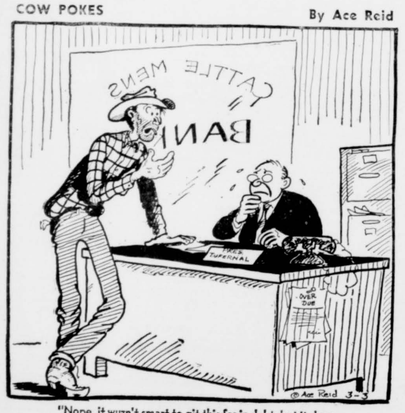

"Nope, it wuzn't smart to git this fer in debt, but it shore took a smart banker to let me!"

THE FIRST STATE BANK of Dimmitt
MEMBER F. D. I. C.

CHEVROLET Quality

The best helper a plumber can have is a truck he can rely on . . . so his customers can rely on him.
CHEVROLET

Telephone your Chevrolet dealer for any kind of truck.

DIMMITT MOTOR CO., INC.
200 East Bedford Dimmitt, Texas Phone 647-3435 or 647-3436

...S FROM SUNNYSIDE

...Garden
...ter was one of the ... who was presented ... scholastic achieve... for the Dean's ... Arts and Sciences ... only to students ... a grade-point ratio ... during the past ... is a grade average ...

... Bires of Hannibal, ... Monday night ... Johnson entertained ... Monday morning with a ...

... rain was received in ... Monday evening ... Denver amounts were ... the southeast part of ...

... Dickson played the part ... Pollock, a 19 year old ... Roy "Grandad" ... of Springlake Monday ... from the community ... Dickson's acting ... of the church met ... at the church for ... monthly meeting on ... 10th. Mrs. Weldon ... appeared on KCNC ... Monday night as ... prayer. He was sponsored ... Lubbock the local De... The program had ... previously.

... was given at the ... building Monday night ... of the baby-to-be of Mr. ... Charles Hedrick. Approx... 40 couples attended. Hos... were Mr. E. R. Sad... Mr. and Mrs. Tex ... Mrs. Weldon Bradley, Mrs. ... Mr. Earl Phelan, ... Sadler, and Mrs. Edd ...

... and Mrs. M. D. Durham ... Lubbock College with ... Sunday.

... Missionary Round Ta... for Tuesday morn... Roy Phelan was cal... to muddy roads.

... Blackburn finished ... WMU Leadership ... Little Street Baptist church ... Tuesday afternoon. Mrs. ... Jones attended the class.

... Study Hour was con... Tuesday afternoon instead ... afternoon at the church.

... Sunbeams met at ... Wednesday afternoon ... 1:00 night circle met Wed... night for the Circle Pro... the Royal Service. Mrs. ... Blackburn was in charge of ...

... Shower was given at ... Community Building Thursday ... honor of Mrs. Doug... Approximately guests ... registered. Hostesses for the ... were Mrs. E. R. Sadler, ... Robert Paschal, Mrs. Ray... Tullos, Mrs. Odell James, ... T. Bill, Mrs. Carl Brad... Roy Phelan, and Mrs. ... Riley and Mrs. Howard ... Mrs. Ray Axtell Mrs. Joe ... and Mrs. Weldon Bradley.

Rev. and Mrs. Hugh Montgomery of Whitharrell visited Friday afternoon with Rev. and Mrs. M.D. Durham.

Mr. and Mrs. Raymond Lilley visited Saturday morning with Mr. and Mrs. Raymond Lewis and family of Olton.

Mr Hershel Wilson and Mr Richard Bills fished at Buffalo Lake Saturday.

Mrs. Troy Blackburn and Janice attended YWA Council meeting for Assoc. officers at Farwell Saturday.

Mr. and Mrs. Robert Duke and children left Sunday morning for a two week vacation in Oregon. They will visit his sister and family in Roseburg.

Myles Sadler was home Saturday night for the Tech Spring Holidays.

Mr. and Mrs. J. M. Thomas and son of Odessa spent the week-end with Mr. and Mrs. A. O. Oldham and family.

Mr. and Mrs. R. E. Duke and Mr. and Mrs. Robert Duke attended the funeral services for a nephew and cousin in Lubbock Monday. He died suddenly of a heart attack. He was a nephew of both Mr. Duke and Mrs. Duke. They visited with the family in Lubbock last Sunday also. Mr. and Mrs. Robert Duke had just returned last Sunday from Dallas where they had attended the funeral services of her brother-in-law.

Mrs. J. E. Shirey and Jimmy attended the finals of the district track meet at Springlake Saturday night.

Glenn Boozer of Dimmitt spent Saturday night with Mickey Wagoner. Larry Don Bills also spent the night with Jimmy.

Mr. and Mrs. Raymond Lewis and family of Olton were Sunday dinner guests of Mr. and Mrs. Raymond Lilley.

Mr and Mrs. Bob Ball, Mrs. Clifford Little and Patty, and Mr. and Mrs. Garmer Bell and children all of Olton were Sunday guests of Mr. and Mrs. J. Paul Waggoner of dinner and supper.

The Adult II Sunday School class enjoyed a class dinner in the home of Mr. and Mrs. Hershel Wilson Sunday. Those present were, Rev. and Mrs. M. D. Durham, Mr. and Mrs. Roy Phelan, Mr. and Mrs. Milburn Haydon, Mrs. Billy Cooper and children, Mr. and Mrs. Robert Paschal and children and also Mr. and Mrs. Earl Phelan.

Rev. and Mrs. M. D. Durham visited in Dimmitt Sunday afternoon with Mr. and Mrs. Ernest Sandel.

Mr. and Mrs. Weldon Bradley and Molly visited with Mr. and Mrs. Ross Summers of Dimmitt Sunday afternoon.

Mr. and Mrs. Milburn Haydon visited with the Eddie Haydon family and Mr. and Mrs. Truman Stein of Earth Sunday afternoon. Kelly Haydon came home with them to spend Sunday night. She and Kim have been staying with their grandparents, Mr. and Mrs. Stein while their mother was in the hospital.

Rev. and Mrs. F. Graham of Olton visited Thursday afternoon with Mr. and Mrs. R. E. Duke.

Mr. W. E. Lauder returned home from Cisco and Breckenridge Sunday afternoon. He came home with Mr. Alton Loubler as they returned from stamford Lake.

85 attended Sunday School with 58 in Training Union Sunday. Mrs. Lilburn Arnold and girls of Dimmitt were visitors in the morning worship service. Carol sang a special "How Great Thou Art" in the service. She was accompanied by Lyndia on the piano. The baptismal service was conducted after the evening worship service. Mrs. Jerry James and Beverly and Darlene Cooper were baptized. Mr. and Mrs. A. A. Cooper from Lubbock came to see their grandchildren baptized and visited with the Billy Cooper family after the services. Mr. and Mrs. Robert Bridge and family from Springlake also visited in the services Sunday night to see Mrs. James baptized

Mr. Dwight Shottenkirk of Cisco spent Sunday night with Mr. and Mrs. Ezell Sadler and David. He started working for Mr. Buford Haydon Monday morning. His family will join him at the end of thecollege semester. Mrs. Shottenkirk is finishing some college work at Abilene.

BARREL RACING contestant is shown here as she rounds the corner in an effort to make the best time in the barrel racing contest. This event constituted riding in a clover leaf pattern around three barrels in the arena. Contestant and horse with the best time were declared winners. —Staff Photo

COLE SLAW
1 head cabbage
1 onion
1 sweet pepper

Dressing for Slaw
1 cup wesson oil
1 cup vinegar
1¼ cup sugar
Mix until sugar is dissolved.

GARLIC CHICKEN
1 stick oleo
1 tablespoon garlic salt
Crushed corn flakes
Chicken (pieces)
Melt butter, add garlic salt. Dip chicken in butter with sesame, then roll in cornflakes crumbs. Place on cookie sheet and bake at 250 for 45 minutes to 1 hour then turn pieces over and repeat the same timing.

Diabetes Hits Hardest At Women After Forty

If you're a woman past 40 and overweight you're a prime target for the sneaky disease we call diabetes. It's small comfort to know that there may be 800,000 or so other women in the country have diabetes without knowing it, know diabetes without knowing it, especially since taking a detection test is as simple and painless as walking to the nearest drug store.

If you're always thirsty and hungry, if you urinate often, if there are changes in vision, if you tire easily, if cuts and scratches are slow to heal—take warning. These are the usual symptoms of diabetes, but you can have the disease without any of these symptoms showing up.

The detection test is nothing more than an analysis to determine the amount of sugar in the urine. You can even make the test yourself with simple materials and directions picked up at the drug store. Better still, if you have any doubt, ask a physician to make the test.

This is important for everyone, but it's doubly important for women. After 40, they're twice as likely as a man to contract the disease. Women who have had several big babies are especially susceptible. Overweight frequently goes along with diabetes in the early stages. Those whose parents or other close relatives have had the disease have still another strike against them.

No matter what the odds, early detection is the key. Once you know you have the disease there are effective ways to control the symptoms. Most diabetics—men or women—who get proper medical care are able to stay on their jobs and

Drought-Stricken Farmers Advised

Ellis Campbell, Jr. of Internal Revenue Service advised that drought has caused abnormal livestock sales for many farmers. These sales may be treated as involuntary conversions.

If livestock held for draft, dairy or breeding purposes are sold or otherwise lead normal, active lives.

Granted that an outright cure for diabetes is yet to be found. Still, if you've lived to age 40 without the disease showing up you have reason to be thankful, for the chances are that if you do have diabetes it will be a milder case.

Some diabetics get along nicely by carefully following a diet laid down by their physician. Since 1957, when the first oral anti-diabetic drug was introduced, hundreds of thousands of the milder cases have been able to switch from insulin injections to this simpler kind of medication. Others, including most younger diabetics, must continue to take insulin. Careful diet is a must no matter what kind of medicine is prescribed. Most diabetics quickly adjust to the necessary routine.

Those who are already getting adequate treatment are not the problem. According to estimates by the U. S. Public Health Service, "hidden diabetics"—those who don't know they have the disease—about 1,600,000 people—are almost as numerous as the known cases. The way to make sure you aren't one of them? Have a yearly detection test, every six months if you fall in a "high risk" category, and at least once a year in any case.

Check Or Money Order Does Job

One check or money order will do the job.

Ellis Campbell, Jr. of the Internal Revenue Office has reminded business and professional taxpayers that self-employment tax becomes a part of the income tax on a Federal return and the total tax may be paid in one check. It is not necessary to send two separate checks for income tax and self-employment tax.

On Form 1040, the income tax and self-employment tax are totalled. Any tax credits are subtracted and, the tax is reduced by tax already paid through estimated tax payments.

Business taxpayers should take care that the self employment tax schedules have been properly completed to receive full credit for future benefits.

VISIT BROTHER

Mrs. S. G. Parker of Ralls and Mr. and Mrs. Gene Williams of Lubbock visited their brother, Carl Bolton last week.

exchanged solely because of drought, the farmer may decide to take advantage of a special provision of the law which postpones the reporting of some of the profit. This does not apply to poultry, or livestock not held for draft, dairy or breeding purposes.

Further information for farmers who wish to use the "Farmer's Tax Guide" obtainable from the local Internal Revenue Office or the County Agricultural Agent.

Always Ready to Help You

Your Independent Insurance Agent is an established citizen of your community and maintains a permanent office. He is easily contacted, always readily available to help you with your claim if you have a loss. His interest in you does not stop when he delivers your insurance policies.

Your best assurance of being correctly and economically INSURED is through YOUR LOCAL INDEPEDENT INSURANCE AGENT who represents one or more companies of The MILLERS Insurance Group of Texas.

The Millers Insurance Group OF TEXAS
The Millers Mutual Fire Insurance Company of Texas
The Millers Casualty Insurance Company of Texas
The Millers Life Insurance Company of Texas
HOME OFFICE FORT WORTH, TEXAS, SINCE 1898
MILLERS INSURANCE AVAILABLE LOCALLY FROM
E. L. IVEY INS. AGENCY
123 EAST BEDFORD

Identify Income Tax Payment

Every day the Internal Revenue Service receives unidentified check, no explanation as to what they are in payment for Ellis Campbell, Jr. said today.

When this happens, these checks are placed in a suspense account. Every effort is made to identify these payments, but this take time and additional clerical help—help which could be used to process refunds. Sometimes the senders of such checks are not located and Internal Revenue has a large number of checks just waiting to be credited to some taxpayer's account.

Mr. Ellis Campbell, Jr. has this timely advice to taxpayers sending in checks or money orders in payment of taxes. Attach the bill or notice to your payment. If you do not have a bill or notice, attach a note stating what the payment is for, the year of tax, and the type of tax owed. Please be sure to include your name and address and social security number.

It's also a good idea to keep your money order stub or cancelled checks in case you ever have to verify your tax payments.

MADE GOOD SINCE 1880 TRADE MARK MOUND CITY HORSE SHOE BRAND PAINTS • VARNISHES • ENAMELS
ED HARRIS LUMBER CO.
BUILDING MATERIALS
CAPABLE—DEPENDABLE
Phone 938-3281 Hart, Texas

COME TO BEN'S for the finest foods for EASTER!

RICH FLAVOR PEACHES . . . 3 For 79c
SHURFINE COCKTAIL . . . 2 For 39c
HI-C ORANGE DRINK . . 3 For 89c
ROSEDALE GREEN BEANS . . . 2 For 35c
QUART MIRACLE WHIP 49c

COFFEE FOLGERS LB. 65c
CRISCO 3 LB. CAN 79c
HAIR SPRAY AQUA NET 99c

CAKE MIX DUNCAN HINES 2 FOR 69c
ICE CREAM CLOVERLAKE ½ GAL. 59c
COCA COLA 12 BTL. CTN. PLUS DEP. 59c

BIF CHOPPED BEEF . . 2 For 89c
WOLF CHILI . . . . . CAN 59c
SHURFRESH OLEO . . . . . LB. 19c
SHURFRESH BISCUITS . . . 3 For 23c
DELSEY . . . 4 Roll 49c
GLEEM TOOTH PASTE . . . . 69c SIZE 49c

FRESH COUNTRY—UNGRADED EGGS FINE FOR COLORING 3 DOZ. $1.00
HOLLY BEET SUGAR 10 LB. BAG 89c
FLOUR GLADIOLA 10 LBS. 89c
TIDE GIANT SIZE 69c

—MEATS—
BAR-S, ½ OR WHOLE HAMS . . . . . LB. 89c
PURE PORK SAUSAGE . . . . . 2 LB. BAG 49c
PICNIC CUTS PORK ROAST . . . . LB. 29c
ARMOUR'S STAR SLICED BACON . . . . . LB. 49c

—PRODUCE—
FIRM RIPE BANANAS . . . . LB. 12c
LARGE STALK CELERY 15c
CELLO BAG CARROTS 10c
RED POTATOES . . . . 25 LB. BAG 79c

—FROZEN FOOD—
SHURFINE ORANGE JUICE . . . 2 For 49c
MORTON FRUIT PIES 29c
SHURFINE SPEARS BROCCOLI . . . . PKG. 19c
SHURFINE PEAS . . . . . PKG. 15c

BUCCANEER STAMPS
BEN'S FOOD
WEDNESDAY IS DOUBLE STAMP DAY

Mayonnaise Devils Food Cake
2 cups flour
1 cup sugar
2 teaspoons soda
5 tablespoons cocoa
1 cup salad dressing
1 cup water
1 teaspoon vanilla

Combine dry ingredients with water and salad dressing. Add vanilla. Bake in 2 loaf pans at 350 degrees F. for 30 minutes.

Cake stays moist for several days.

DEKALB
the New–Revolutionary
Cotton Seed
is here!
New Vigor • High Germination
Fast Growth • Early Maturity
Good Staple • Strong Fiber
HIGH YIELD!
"DEKALB" is a Brand Name.
HAS A BEE IN ITS BREEDING
Direct from the Breeder
L. C. BROCKMAN
NAZARETH, TEXAS

(EDITOR'S NOTE: The following essays were written by Nazareth third grade students. Teacher for the group is Sister Marcella Stengel. These essays consider the Easter theme.)

"How I Got My Little Helpers"

Once I was painting my eggs. All of a sudden I noticed that one of my eggs was gone. This happened lots of times but I went on painting. Soon two more eggs were gone. I still went on painting. I was slow when I painted, so Easter always came later. Oh no! Someone's stealing my eggs. There's only one left.

That night I set a trap. I hid where I could see it. Soon two elves came. When they picked up an egg the trap caught them. quickly I went over to them and asked, "What is your name" One said, "Long face." The other said, "Short Face". I asked "Why are you stealing my eggs?" But they said nothing. So I said, "I'll punish you by making you my helpers." That's how I got my little helpers.

Bernita Schulte

"A New Friend"

Once upon a time I lived in a pet shop. But one day a little boy named Tom looked at me and said to his mother," I want a bunny." He looked at me once more and said, "I want this one." His mother looked at me and said, "This is a purple rabbit, let's get a white bunny." "No. I want this one said Tom." "All right" said Mrs. Brown," you can have him." The man that worked in the store said, "This rabbit is not for sale. That made Tom cry, "Maybe he is already sold," said Mrs. Brown. She got a white bunny and they went home.

The man in the store heard someone say, "Let me go." He said, "Who said, let me go?" I said," I did. Let me out. I am an Easter rabbit. I have to go and paint the Easter eggs for Easter. Please let me go." So the man let me out.

The next night I got to my house and started to paint eggs.

"In one more day," said Tom, "it will be Easter. I hope the Easter Bunny comes to my house."

On Easter morning Tom saw a basketful of Easter eggs. He saw my letter that said, "From the purple Easter Rabbitt you saw in the pet shop."

Rose Ann Wethington

"A Gift For The Easter Bunny"

Easter morning I was giving everybody Easter eggs. When I came to one house, I was putting some Easter eggs in a basket, and do you know what happened? Somebody jumped out of bed and ran under a table! I heard it. I came closer, peeked under the table, and do you know what I saw? I saw a little boy. His name was Peter. He was six years old. He made an Easter picture and forget to hang it up last night. But he just remembered it and was going to get out of bed and see if I was already there. If I wasn't he could put it up before I got there and I was just going to go to the other house but I said, "Let me see the picture, and he showed it to me. It had an Easter bunny, two Easter baskets, fourteen Easter eggs, a paint bucket, and paint brush, and a big light. So I just gave him the best egg and he gave me the picture. So from then on I give him the best Easter egg I have.

Patricia Gerber

"How I Became an Easter Rabbit"

One day I was walking down the road when I saw a little man flying above me. But I knew it could not be. All of a sudden he came down and sat on my nose. He said to me, "What would you like to be?" I thought for a moment. Then I said, "I'd like to be an Easter bunny." My wish came true! I was so pretty. I had a bow and a big basket of Easter eggs. He said, "I am a fairy and disappointed. That is how I became a pretty Easter bunny.

Arnold Ehly

"The Butterfly and I"

One day I was sitting by a tree when I saw a butterfly flying around. I asked, "What are you doing flying around here, Mrs. Butterfly?" Mrs. Butterfly said nothing. She just kept flying around. I walked off to start painting.

When I got to the place where I had left my eggs there was Mrs. Butterfly. I asked her, "How did you know I was coming here?" But she said nothing. I started making eggs and painting eggs. Then she said, "Are you going to make an egg for me." I said, "If you are good." Mrs. Butterfly flew off not looking very happy. But I made one for her.

On Easter morning very early Mrs. Butterfly came back. I said, "I have something for you," and I gave her a pink egg. She was so happy she didn't know what to say. But then she said, "Oh thank you, oh thank you, for pink is the color I like." And she flew away.

Jacelyn Kleman

"My Friend, Billy"

One day after Easter my cousin **gave me. He asked me what happened to me. I told him I was hiding Easter eggs at some houses.** Finally I came to the last house. I opened the door and tripped over a paint bucket and got all wet. I sat down on the floor to think. Finally I had an idea. I cleaned up the paint on the floor. I found a piece of paper and I wrote on it," "To Billy from the Easter Bunny." I put it on my neck and sat by the Easter baskets. That morning Billy found me and had a big smile on his face. From that day on I always run away on Easter and raise Easter eggs. But I always give Billy a little more because every Easter I see Billy thank me with a smile.

Bruce Warren

"The Easter Bunny"

One day I was busy painting my Easter eggs. I was making a nice egg. It had a hole in it. You could wish for something and it would pop out of the hole. Now it was time to pack up all the Easter eggs. When I was hopping along one of my Easter eggs fell out. It was my wishing egg. I looked all over but no sign of the Easter egg.

A few days later I was hopping through the woods when I saw an Easter egg. Was it the same wishing egg that I dropped on Easter? Yes, it was. And now I had my wishing egg back again.

Karen Book

"Meeting a Stupid Bunny"

On my way to a little boy's house, I met a stupid bunny. I was a bunny too, but this one looked so stupid. He was purple and yellow. His head was lighter than his body. His ears were yellow. I saw where he spilled some blue paint. I said, "Oh, you must be the stupidest bunny in the world." He said," Oh, I'm just pretending to be a clown I have a butterfly too, that I painted. She is to be a queen." I said, "She is just as stupid as you are." The other bunny said." Oh, where are you going with those eggs?" I said, "I'm going to a little boy's house and after that I will go to a little girl's house." He said, "Well, good-bye." When I got to the boy's house I saw him being mean to his little sister. So I said to myself. "I'll give the little girl some Easter eggs, but not her brother." Late that evening I met the stupid bunny again delivering eggs.

Juanita Wilhelm

"A Happy Ending"

Once upon a time I was walking in the woods. Across the path I was walking on was a mudpaddle. I forgot all about it. When I got to it I fell in and got all muddy. I was mad. Along came a sly fox. He said, "What happened to you little rabbit?" I said, "I fell in this mudpaddle. "Ha, ha you should watch where you are going," said the fox. When the fox went away I hopped on down the path. A little boy saw me. He picked me up and brought to his house. I was scared but he gave me a bath and some food. I was no longer scared.

The next night was Easter. The little boy put me in the room where Easter Rabbitt comes. When Easter Bunny came he took me with him. In the morning the little boy looked all over for me, but he could not find me. He was sad and so was I. But each Easter I have him lots of pretty eggs and chocolate bunnies.

Neil Dohneier

"When Peter Rabbitt Hides Eggs"

One morning I was getting ready for Easter when a little boy passed by. "I hope he doesn't look in." I said to myself. He went right on past. I don't think he even saw the hole.

At last it was the night before Easter. It was time to start hiding eggs. I found a beautiful egg in Tommy's basket. I was going to hide it in a special place. When I came to the place, the egg slipped out of my hands and broke. "Oh, no!" I have to make another egg just like it. I was lucky that it was my last house. I would have to make another egg just like it and get back before morning. In the morning when Tommy found his egg he didn't even know what happened.

After that I never dropped another egg.

Kerry Brockman

"Why I Am a Purple Bunny"

I was a little brown Easter Bunny. I was getting ready for Easter. I had made 1,000 eggs. That was all of needed. I had only one more egg to paint. I was very happy when I finished painting that one egg. But I wasn't happy for long because just then I spilled a bucket of purple paint all over me.

That night when I was hiding eggs I met a big dog. It took one look at me and ran away, for it thought I must be enchanted because I was purple. He woke the children. When the children saw me they said, "What a pretty Easter Bunny"!

Susan Hochstein

"How I Became an Easter Bunny"

Once when I was a pet bunny I fell into a pail of brown paint. I could not get even a drop of it off. All at once the children saw me and said," You are not our pet, because you are brown."

That night I ran away. All of a sudden I saw the Easter Bunny in his home. I said, "Hello." He said, "Hello. Are you an Easter Bunny?" "No," I said, "but I want to be one. May I be one?". Yes, he said. "come with me."

We walked and walked until we **came to** a small house with a sign **on the** door that said, "Easter Bunny's House." We went in the house. I saw bunches and bunches of colored eggs. One of them was clear. It had a picture of Jesus rising from the dead in it. Then he made me an Easter bunny.

Julie Huseman

"Busy Easter Rabbitt"

One year I was coming down a path when all of the sudden my eggs fell out of my basket. I stopped to pick them up but it was too dark. I was getting sleepy so I law under a tree near by and went to sleep. But all of the sudden I woke up and remembered that I had to give the people some eggs and chocolate bunnies. I ran so fast that I could hardly stop. After a few minutes I was at ninetth to the last house. Pretty soon I had to slow down because I was going too fast. But just when I was about done I had bad luck. A dog wouldn't let me in the house. But pretty soon he got tired of running after me and went home to rest. So, from now on I am going to go through the back or sneak in.

Monica Huseman

★ PTA Spotlight

by Jolene Shropshire

The thing that interests me most is the High School P. T. A. I'm sure many of the parents think that when their child reaches the upper six grades of school there is no need to attend P.T.A. or become acquainted with the child's teachers—but I believe that a real good P.T.A. unit for them would prove to be beneficial to all concerned, maybe even more than the P.T.A. for the lower grades. We plan to have meetings to study some of the problems of youth, and have as little entertainment as possible, we can be entertained at home by T. V. any time, what we need is something to wake us all up to the problem of our youngsters and how to cope with them, their problems are more complex than when we were their age. We could work together to prevent drop outs, discuss early dating,how to control going steady, wholesome recreation in our community, how our youngsters measure up in physical fittness, We need teachers these two years work I know they have full without the burden meeting put upon them would support a unit that showed interest in matters with them. willing to cooperate if participate, and I think fair to ask or say ready have 44 members year, that's a good need YOU. There will meetings all year long spare that much time?

If you want to become member please send dues to Mrs. Carl Bogle bership chairman) Mrs. say, Mrs. L. R. Dollar Box 2064 by May 1st you will be able to be in the regular membership all dues paid up until June will be for the year 1963.

SAM CLEMENTS
ESTATE PLANNING — TAX FUNDING
Accounts Insured With Southwestern Life
119 West 15th Ave., Amarillo

NOW
24 HOUR SERVICE
ON ALL BLACK & WHITE PHOTO FINISHING
FREE 5x7 ENLARGEMENT WITH EACH ROLL
ALL TYPES OF COLOR FINISHING
3 PRINTS FOR THE PRICE OF 2
ON ALL KODACOLOR PRINTS
JUNE BRIDES —
YOUR WEDDING PHOTOGRAPHED IN LIVING COLOR
12—8 x 10's OR 24—5 x 7's $69.50 INCLUDING ALBUM
PORTRAITS — WEDDINGS — COMM.
BOYD'S STUDIO
211 N. BROADWAY — PHONE 647-4202
DIMMITT, TEXAS

CASTRO COUNTY LIBRARY HOURS
2:00 — 5:00 p.m.
10:00 — 4:00 Saturday
— Closed Mondays —

HENDERSON VARIETY
105 N. Broadway
Phone 647-3405
Where friends meet, visit and shop. Make our store your store.

Castro Lodge AF & AM
Regular meeting 3rd Monday
Visitors Welcome
Worshopful Master, Bogle
Secretary.

SHAMROCK
NITROMITE
82.2% NITROGEN
NITROGEN FERTILIZER
AMOUNT The profitable management of a modern farm takes the same kind of astute judgment as that required for any other business. The farmer is under the same pressure to get maximum return on his capital investment, raw materials and labor if he is to keep his farm profitable.
Most farmers are quick to realize that an unwise economy can be very expensive. No area of farming is more susceptible to unwise economy than that of fertilization. The investment in money and labor that goes into preparing a seed bed, planting, cultivating, irrigating and harvesting is great enough that the difference in the cost of doing a get-by job of fertilizing and doing an adequate job is negligible. But the difference in results, the dollar value of the harvest, can be 15, 20 or even 25 per cent. The only additional cost in applying enough fertilizer rather than nearly enough is the comparatively small cost of the fertilizer itself, yet it has a significant effect on the return from the whole farming operation including the big investment in the land.
Let's consider a hypothetical case:
If 100 lbs. of anhydrous ammonia per acre produces 5,000 lbs. of grain sorghum with a given level of crop management, we can safely say that an additional 50 lbs. of anhydrous ammonia will add 500 lbs. to the yield. At 6¾ cents per pound applied, the additional fertilizer costs $3.37. At $2.00 per hundred, the increase in yield is worth $10.00 or an increase in net profit of $6.62 per acre.
But what about wasting fertilizer? No one will question the fact that you can apply more fertilizer than the crop will use. There is a safety factor, however. Generally speaking, once the anhydrous ammonia goes into the ground, its nitrogen stays there until it is used by a plant. The nitrogen left over from this year's crop is there to aid in the decomposition of the residue and is still there at planting time next spring.
Your Nitromite dealer is ready now to put this profit maker to work in your fields. Call him right away. He has all the information on the Shamrock Farm Credit Plan.
SPECIAL NOTE TO CATTLE FEEDERS Nitrogen causes an increase in the protein content as well as an increase in yield of grain sorghum. Consequently, both the added protein and added yield must be taken into account in calculating the most profitable rates of nitrogen to apply.
HI-POINT FERTILIZER
HART, TEXAS
KIMA FERTILIZER, INC.
DIMMITT, TEXAS
A PRODUCT OF THE SHAMROCK OIL AND GAS CORPORATION

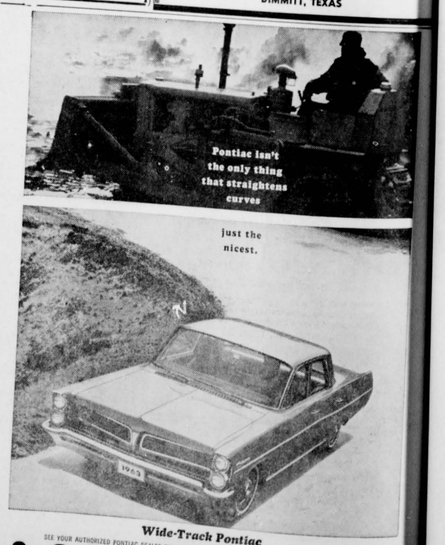

Wide-Track Pontiac
SEE YOUR AUTHORIZED PONTIAC DEALER FOR A WIDE CHOICE OF WIDE-TRACKS AND GOOD USED CARS, TOO
C & S EQUIPMENT CO.
301 SE 2nd STREET
DIMMITT, TEXAS

EL NEWS

...last week)
...Howell was hostess ...ing for a "Come as ...ghter. Those who attended early morning ...Mesdames Elbert ...Welch, Donald Gil...Elder, Curtis Beavers, ...Underwood, Monte Boo...Sutton, Bob Kay, ...George Sides, Bus...Earl Houston Lust and ...preschool age children.

...Godfrey of Columbus ...visited Thursday for a ...to be spent with her ...and Vern Lust, and ...and her sister, Mrs. ...of Big Square. She ...Friday with a family ...Vern Lust home. ...were Mr. and Mrs. ...of Big Square, Mr. ...Lust, Judy and ...Lindale, Mr. and Mrs. ...Janice and Sharon of ...and Mrs. Lloyd Lust, ...Barbara, Linda and Jeff ...Mr. and Mrs. Hous...Joe Sue, Ann and ...Mrs. Earl Lust, also ...Lust, Jim and Jean ...

...also visited in the ...her niece Mrs. James ...of Flatonia and Mrs. ...Flatonia and Mrs. ...Lust at Littlefield, ...at Lasbuddie and the ...Lists at Bethel.

...Mrs. Doyle Underwood ...business trip to El Paso ...week. Their daughters, ...Orta and Teresa stayed ...the grandparents, Mr. and ...Underwood in Dimmitt.

...Mrs. Carl Bosquel attended ...Cosmetic convention in ...this week. Their children ...Curtis are staying with ...Ray and Teresa and ...visited with their grandparents ...and Mrs. G. O. Garrison ...

...James George Sides, Tommie and Monte Boozer accompanied other members of the ...Garden Club of Dimmitt ...visited garden tour in Lubbock. Guests of the Beautiful were Mesdames James ...Ray Dale Underwood, ...Mrs. James Welch and ...spend last Friday into their ...recently completed on ...about 4 miles southwest ...Community building.

...Joyce Bagwell spent the ...in Oklahoma where she ...her mother and others of ...

...Easter Lust took her parents ...and Mrs. Joe Finck of ...Amarillo where Mr. Finck ...in hospital for treatment ...Mrs. Finck and ...spent the night with ...sister Mrs. Bill

Two Dimmitt Coeds Selected To Junior Council

Junior Council, women's honorary for outstanding sophomores at Texas Tech, has tapped twenty new members.

The Tech coeds were selected on the basis of outstanding achievement in scholarship, leadership, service to Tech, responsibility, character and dependability.

Each year the Council decides what projects it wants to participate in. This year the projects include counting ballots for elections, academic recruiting and hostessing at various campus events.

The new members were honored by a breakfast following the tapping and then participated in pledging ceremonies.

Tommie Allen, daughter of Mr. and Mrs. Louis Allen of Dimmitt was chosen as one of the honored new members. Miss Allen is a music major, scholarship chairman of Sigma Kappa social sorority, a member of Alpha Lambda Delta, freshmen scholastic honorary and President's Hostesses.

Mary Behrends, daughter of Mr. and Mrs. A. L. Behrends, Dimmitt was chosen as a member of the Junior Council. Miss Behrends is a home economics education major, scholarship chairman of Kappa Kappa Gamma social sorority, judiciary chairman of Association of Women Students and a member of Women's Residence Council.

Initation ceremonies will be at 1 p.m. Women's Day, April 2, in the tower of the Chemistry Bldg. At that time the initiates will be presented the red blazers worn by Junior Council members.

Grain Sorghum Chat

By Wes Anthony

Who said grain sorghum farming was not a big business?

Did you know that last year there were more acres of maize grown in Texas than there were of cotton and wheat combined and that the Golden Spread raised near by one third of the National Crop?

But in spite of this enormous volume, (in a few short years) (with the program of research, and development of foreign markets that your Grain Sorghum Producer Association is carrying on) there will be a shortage of grain instead of a surplus.

Let's keep our local organization so that we may have a voice in the legislative program until we have overcome this surplus of grain.

Men still die with their boots on "the accelerator."

998 County Farms Are Registered In '63 Feed Program

Castro County had 998 Feed Grain farms out of a total 1085, to sign up to participate in the 1963 Feed Grain Program, which ended on March 22nd. The intended diverted acreage for feed grain crops on the above participating farms amounted to 60,947 acres. Corn, 1781 acres; Barley, 7026; and Grain Sorghum 51, 240 acres. The Base acres for all feed grain farms in Castro County are as follows:

Grain Sorghum 228,255 acres, Barley 13,538 acres, Corn 3,742 acres. Substitute crop acres 2145, total diversion payment $1,203.301.00. All participating Feed Grain farms that have planted Barley, which has frozen out or plans to be destroyed prior to May 1st, must report their intentions to the Castro County A. S. C. S. Office no later than May 1, 1963. All Barley acreage on Feed Grain Farms, not reported and destroyed by May 1, 1963, will be counted as Feed Grain acreage against the farm base acreage. Don't overlook the above because this could have a definite effect on your Feed Grain base acreage on your farm.

Producers who have an interest in a 1964 farm wheat acreage allotment will be eligible to vote in the 1964 wheat referendum this spring. Charley Hill, Secretary, Agricultural Stabilization and Conservation County Committee, has announced.

If the allotment is less than 15 acres, however, the farm operator will be asked to decide—at least 7 days prior to the referendum—whether he wants to participate as an allotment grower in 1964. If he elects to participate, this will qualify the operator and the other wheat producers on the farm to vote in the referendum. The election will be held at Mr. Hill, the general rule is that each person may cast only one ballot in the referendum, regardless of the number of wheat farms in which he is interested. xceptions to this rule are: (1) Individual members of a partnership each have a vote, but the partnership as such has no vote; (2) a person may also vote as the representative of an organization, such as a corporation(which is entitled to only one vote); and (3) a person may vote as the administrator or executor of an estate, or as a trustee or guardian, but the persons whom he represents are eligible to vote.

Producers who have an interest in an allotment include landowners who receive all or a share of

Housewife May Double As Financial Secretary

The lady of the house has become very important in the Federal income tax picture.

Ellis Campbell, Jr. said today that the housewife who doubles as financial secretary for the family budget can see that all tax records are readily available.

Citizens Asked To Use 105 OA Punch-Card

It's easier for you and for Uncle Sam to use the 1040A punch-card Federal income tax return form. It's a simple, easy way to file your tax return.

Use 1040A if:

1. Your income was under $10,000 and
2. Consisted of wages reported on Form W-2, and
3. You received not more than a total of $200 of other wages, interest or dividends.

tion will be made by signing on the back of the regular allotment notice for the farm and filing it with the ASCS County Office, the wheat crop or proceeds therefrom, and tenants or sharecroppers having an interest in the farm acreage allotment because of sharing in the wheat crop or proceeds thereof. Special provisions apply to cases of joint ownership or operation.

Wheat growers who have some question about their eligibility to vote in the upcoming referendum on the 64 wheat program are encouraged to discuss the matter with the Castro ASC County Committee. The referendum will be held sometime in May or June, the exact date to be announced later.

The referendum will offer wheat growers a choice between (1) limited production of wheat, a relatively high price support, and payments for wheat acreage diverted to a conservation use; or (2) no limits on production or marketing and a relatively low price support only to growers who stay within their allotments.

J. C. RAWLINGS
General Insurance
FIRE — THEFT
CASUALTY — LIFE
HOSPITAL
MAIL — ETC.
Phone 647-3666
Rawlings Hotel Bldg.

TEXAS COTTON GROWERS REPORT:
Entire Season Control of Thrips, Aphids and Mites...
Di-Syston

Untreated plant
Di-Syston treated
Di-Syston Treated Plants Are Stronger, Straighter ... Produce More Squares Earlier
West Texas and New Mexico cotton growers now have a new way to control thrip damage and early-season stunting ... with Di-Syston granular insecticide. Di-Syston is placed in the soil with the seed or side dressed after planting. The chemical is then absorbed by the growing roots and carried to all parts of the plant through the sap stream—as soon as the plant emerges. No part of the plant is unprotected—even tender new growth as it is formed.
The result? With Di-Syston, your early cotton grows faster, has stronger, straighter stems, more vigorous foliage. Squares form earlier and the plant produces more of them. Many growers in the Lubbock area have reported full season control of thrip with just the one application. You get higher yields because of the good Di-Syston start. This year, get your crop off to a good start with Di-Syston. Complete instructions for use are printed on the label on every package. Use Di-Syston.
4681
Chemagro
CHEMAGRO CORPORATION
KANSAS CITY 20 • MISSOURI

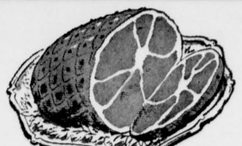
WRIGHT'S
HAMS
SHANK END, LB. 35c | BUTT END, LB. 39c | ½ OR WHOLE LB. 43c
VOID IF FLAP BROKEN
Must be opened by store manager or Assistant.
THIS CARD MAY BE WORTH $500 CASH
Complete instructions on reverse side.
No purchases necessary to obtain free punches or your Free Card.
FREE PUNCH OR PUNCHES EACH WEEK

EGGS NEST FRESH GRADE A LARGE DOZEN 39c
Kraft APPLE JELLY 18 Oz. 29c
Cape Ann Frozen FISH STICKS 8 Oz. 4 For $1.00
Swift Homecup MELLORINE Half Gal. 39c
Shurfine ASPARAGUS 300 Can 25c
Shurfine FLOUR 5 Lbs. 39c
Folgers COFFEE 3 Lbs. $1.95
CRISCO 3 Lbs. 69c
Shurfresh OLEO 2 Lbs. 35c
Shurfine Squat Sweet Potatoes 29c
6 Bottle Carton DR. PEPPER Reg. Plus Dep. 29c
Schilling Black Pepper 4 Oz. 33c
Shurfine Sweet PICKLES 22 Oz. 39c
100 Ct. One-A-Day VITAMINS $1.89
Permanents TONI Pus Tax $1.29
French Sliced Shurfine GREEN BEANS 303 Can 2 For 39c
Banquet Frozen FRUIT PIES 25c
Miracle Whip Qt. 49c
VELVEETA 2 Lbs. 79c
SUGAR HOLLY 10 LBS. 98c
PERSONAL IVORY 29c
QUEEN SIZE DUZ 99c
GIANT THRILL 69c
REGULAR COMET 2 FOR 33c
GIANT IVORY LIQUID 69c
KING MR. CLEAN $1.05
REGULAR MR. CHEER 35c
JUMBO DASH $2.39
SODA POP SHURFINE 6 FOR 59c
PRODUCE SPECIALS
BANANAS 2 LBS. 25c
RED POTATOES 10 LBS. 39c
GREEN ONIONS or RADISHES BUNCH 5c
LEMONS LB. 19c
We Give Buccaneer Stamps. Double On Wednesday With $2.50 Purchase or More
SPECIALS GOOD THURSDAY, FRIDAY AND SATURDAY, APRIL 11 - 12 - 13
TAYLOR & SONS FOODS
LOW, LOW EVERYDAY SHELF PRICES

Castro County News

PHONE 647-3488 P. O. BOX 67

PUBLISHED EACH THURSDAY IN DIMMITT, TEXAS

B. M. NELSON AND SONS, PUBLISHERS

THE NEWS RESERVES THE RIGHT TO EDIT ANY MATERIAL SUBMITTED FOR PUBLICATION AS TO STYLE, PUNCTUATION, AND GRAMMAR, AND TO DELETE ANY MATERIAL CONSIDERED TO BE DETRIMENTAL, LIBELOUS, OR NEGLIGIBLE.

SUBSCRIPTION RATES: $3.00 PER YEAR CASTRO COUNTY AND ELSEWHERE

THE CASTRO COUNTY NEWS IS A MEMBER OF THE TEXAS PRESS ASSOCIATION, PANHANDLE PRESS ASSOCIATION AND THE WEST TEXAS PRESS ASSOCIATION.

ANY WEEKLY NEWSPAPER SERVING AN ENTIRE COUNTY CAN REPORT THE NEWS FULLY ONLY WITH THE COOPERATION OF ITS READERS. PRIORITY WILL BE GIVEN NEWS ITEMS PHONED, MAILED, OR DELIVERED TO THE NEWS OFFICE.

DEADLINES: ADVERTISING, TUESDAY NOON. GENERAL NEWS, MONDAY AT 5 P.M. CITY NEWS, TUESDAY NOON. CORRESPONDENCE, MONDAY AT 5 P.M.

THE CASTRO COUNTY NEWS IS AN INDEPENDENT DEMOCRATIC NEWSPAPER DEVOTED TO REPORTING THE NEWS AND REFLECTING THE OPINIONS OF THE PEOPLE OF CAMPBELL COUNTY AND THE GREAT HIGH PLAINS.

ENTERED AS SECOND CLASS MATTER IN THE UNITED STATES POST OFFICE DIMMITT, CASTRO COUNTY, TEXAS, UNDER THE ACT OF MARCH 8, 1879

Texas' Padre Island National Seashore project is getting closer and closer to reality.

Already approved by Congress, it now is waiting for financing by the U. S. and approval by the State of Texas. Project could become a vast tourist attraction for Texas.

Final version of the bill giving the state's submerged lands in Laguna Madre and the state's approval of the project was worked out in conference committee. It won Senate approval. House endorsement virtually is assured.

This will convert the northern 81 miles of Padre Island into a natural reservation of seashore, to be kept unspoiled for the enjoyment of future generations.

LOANS-One phase of the battle over interest rates has ended. But more rounds likely are to come.

Some spent two tough days in debate before passing a bill which allow those who lend $1,500 or less to charge more than 10 per cent interest. It does not apply to banks, savings and loan institutions, credit unions and many types of cooperative lending organizations. But it does apply to all finance companies.

Sponsors of the bill wanted to allow more than 10 per cent interest on loans up to $2,000. But the Senate cut it down to $1,500. Rates as high as 464 per cent were permitted on loans as small as $5, under a fixed fee basis of calculating charges on loans under $100.

Further revision in the House, and probably thereafter in conference committee, is expected.

NETS-While one state agency was burning fishing nets, another was advertising for bids to buy some net. So a law change sailed through the Legislature to put a stop to that.

Old law says that when Game & Fish Commission men find an illegal net, they confiscate it, advertise for the owner, and when he does not appear to claim it they burn it.

New law will say that when they get to the burning stage, they can give it to the Marine Research agencies of the University of Texas or Texas A & M.

HILLS KILLED—Legislators appear to have killed some hot proposals.

One is the effort to abolish the state tax on property. Senate voted 23-4 to kill a proposed constitutional amendment to do away with the smallest part of that tax—that which furnishes cash for state office buildings and pensions for old Texas Rangers and Confederate widows.

Hot also killed a bill by Rep. Howard Green of Fort Worth to prevent city councils from saying that residents of their cities must live in the cities.

Also, House killed a proposal by Rep. "Red" Berry of San Antonio to allow 18-year-olds to vote. It got a bare majority—72-71—but as a constitutional amendment, it needed a two-thirds majority. Berry abandoned his proposal to allow betting on horse races in Bexar County.

Another bill to regulate companies which sell funerals in advance on the easy payment or 'lay-away' plan was killed on a point of order.

FASTER SPEEDS-The long talked about proposal to allow 70 miles an hour speeds on open highways went to Gov. John Connally for signature. Rep. Forrest Harding of San Angelo was the sponsor.

Proposal sets top speed at 70, but gives State Highway Department the power to reduce that speed limit where it is not safe.

LICENSE FEES-House passed a bill to exempt anhydrous ammonia tanks from the license plate fee if they weigh less than 4,000 lbs and are on wheels. If weight is between 4,000 and 10,000 pounds, license fee will be $5.

Cotton seed trailers were given the same treatment, extending to them the exemption which already applies to stock trailers.

Senate action now is required.

HOME TOWN TREATMENT-Agreement aimed to save money and do a better job on treating mental illness went to Governor Connally for signature.

Rep. Malcolm McGregor of El Paso and Sen. Don Kennard of Fort Worth sponsored the plan. It allows the Board for State Hospitals and Special Schools to contract with local city or county hospitals to treat mentally ill or tuberculars in their home counties.

Authorization of such a program on a statewide basis followed a test at El Paso which proved highly successful from both medical and financial standpoints.

Study Ordered—A group of 25 Texans to be named by Governor Connally will take a long look at the state's system of education beyond the high school. Bill to allow him to appoint such a group went to his desk.

Group will report back to the next Legislature in 1965.

Land Fuss - A dispute over ownership of 1, 812 acres of land in Laguna Madre in Cameron County has resulted in a House resolution by Rep. Eligio (Kika) de la Garza of McAllen.

Resolution now is in a House State Affairs subcommittee. It would allow J. W. Luttes and Shell Oil Company to sue the state and establish title to the Laguna Madre tract.

Water For Alice - The city of Alice in Jim Wells County proposes to solve its water problem by creating a reservoir to capture water from Chiltipin Creek and by drawing on Lake Corpus Christi for an additional supply.

Project was approved by the Texas Water Commission.

Alice has been depending on wells, but C. R. Marks, engineer for the project, said the wells are no longer sufficient. However, they will be continued in use after the Chiltipin-Lake Corpus Christi program is completed.

Walter Rogers' WASHINGTON NEWSLETTER

The first major appropriations bill of the Session, the fiscal 1964 appropriation for the Department of Interior, came before the House last week. The Appropriations Committee had done its work well in paring the original departmental requests. As the bill reached the floor for debate, th committee had cut the requested amount by $92 million to $935 million, a total that stook $21 million lower than the sum advocated by the fiscally-conscious U. S. Chamber of Commerce.

That $935 million amount was cut still further. I offered one amendment that pared another $5.5 million from the appropriation. Another Democrat, Rep. Sam Gibbons of Florida, successfully pressed an amendment paring another $1.6 million.

My amendment eliminated from the bill a sum earmarked for remodeling the Old Patent Office Building in downtown Washington for use as a gallery to house valuable portraits and other art works. I noted in presenting the amendment that I hesitated to do so because I might be branded as lacking in cultural appreciation. But I declared that considering the financial pressures on the nation, the building could better be used to house essential government operations. When the vote was tallied, my position prevailed by the close margin of 112 to 106. Mr. Gibbons' amendment, passed by voice vote, eliminated a proposed $1.6 million in architects' fees and planning costs for a National Air Museum to house and display historic aircraft.

Another amendment, one offered by that great Democratic Party conservative from Virginia, Rep. Howard W. Smith (chairman of the House Rules Committee), would have cut another $10 million from Interior's request. It would have eliminated the purchase of what Howard Smith, in his usual "marshland for the use of migratory ducks to go back and sit down and spend the winter." He said, "The ducks have been right patient with us. I wonder if they would be willing to wait a year or two. I do not think it would fly the duck hunters much harm." However, despite the efforts of those of us who joined Mr. Smith in advocating patience among ducks and duck hunters, the amendment failed of passage by vote, by 122 to 121.

I'd like to emphasize this point. All over the United States there are groups that advocate Federal expenditures for favored projects.

Slick operators in Liquor -An illicit liquor scheme, being worked along the Texas border in such a way as to escape taxes, is the target of Rep. John E. Blaine of El Paso.

He says his bill - or the committee substitute for it - would mean thousands of additional dollars to state and federal governments.

Bill, which is in a House Liquor authority Liquor Control Board to Regulation subcommittee, would require a bonded liquor exporter, with a state license fee of $750 per year, and eliminate a "bootlegging" operation along the border, Blaine said.

Operation, which is devious and complex, would be hampered by requiring the Texas-Mexican liquor traffic to move by common carrier.

Candy Barr—Governor Connally approved recommendation of the Board of Pardons & Paroles to parole Juanita Dale Phillips, known as Candy Barr, who has been serving a prison sentence for narcotics violation.

SHORT, SHORT SNORTS

Governor Connally urged Congress to reject the changes in oil and gas tax laws proposed by President Kennedy—Atty. Gen. Waggoner Carr said he will send an assistant to help in the Jim Wells County grand jury investigation of last November's general election—Jardin, Jasper, Stonewall and Tyler Counties are among those for whom hospital district laws are being passed under a new constitutional authority. If legislators authorize them, voters in the counties can tax themselves to set up and operate hospitals—Rep. Charles Wilson of Trinity wants to outlaw professional boxing in Texas, as an aftermath of deaths of fighters—A Senate committee killed a bill which would have prohibited the state or local units of government from discriminating against anyone because of sex, race, creed, color or national origin. Vote was 12-4—Flying while intoxicated will be against the law if Governor Connally signs a bill to that effect by Rep. Stanford Smith of San Antonio—Texans who run crop-dusting services want a state licensing agency, but there is legislative resistance to setting up any new state agencies. Trend this year is to abolish them, not create them—Higher retirement benefits for teachers will be possible under a bill by Rep. George Himson of Mineola awaiting the Governor's signature. Rep. Alonzo Jamison of Denton, one of the original sponsors of the bill, voted against it on final passage because he felt it had lost its original purpose—improvement of benefits for those who retired when teacher salaries were low.

NEWSLETTER FROM Senator JOHN TOWER

Senator John Tower (R. Texas) was told by the Department of State today that no new legislation is needed to deal with the problem of declining poultry exports to the European Economic Community.

Tower sent President Kennedy a telegram on February 27, urging "prompt action to prevent further losses and stimulate recovery of poultry exports to the European Economic Community." He asked the President if new legislation was needed in this regard.

In a letter received today from Assistant Secretary of State Fred G. Dutton, Tower was told that the Trade Expansion Act of 1962" provides the United States with substantial bargaining authority which we intend to use to maintain and expand access for both our agricultural and industrial products in all markets of the free world."

"We do not believe additional legislation to deal with the poultry problem is needed at this time," Dutton said.

The assistant secretary said upon receipt of Tower's telegram "the Department immediately informed our Brussels Mission to the EEC and our Embassies in the EEC member states of your interest and of the widespread concern in the United States Congress in protecting our poultry exports to the EEC particularly to the Federal Republic of Germany."

"Our Mission and Embassies emphasized to responsible European officials the economic and political importance this issue has in the United States. Although the EEC Council of Ministers did not consider the poultry problem at its recent February meeting, we are confident that the Council will discuss the matter in the near future," the letter continued.

The Department said that in planning future actions, "we are looking forward to conducting major trade negotiations with the EEC member countries under the Trade Expansion Act."

Overheard on the bus: "I'm so full of penicillin that if I sneeze, I'll cure somebody."

WEEK-END VISIT

Gary Wyatt, West Texas College senior spent the week-end with his grandmother, Mrs. Nora Wyatt.

Alert For "Lepto"

Leptospirosis, commonly known as "lepto," is a disease which livestock producers should watch for during this season. It causes losses of more than a $100 million to cattle owners annually in the nation, points out Dr. C. M. Patterson, extension veterinarian. Swine, sheep and horse losses add more millions to the total an humans are susceptible, he adds.

Lepto now exists on farms in every part of the state and because it can cause abortions, it often confused with brucellosis, says Dr. Patterson. The peak danger period is at hand since most cases occur during and following warm, wet weather. In areas of slow moving streams or swampy and low-lying pastures, stockmen should be especially alert. "Carrier" animals are instrumental in such areas and spread the disease to other animals on the farm or to those on farms downstream, the vet says.

In cattle, lepto can cause a death rate of up to 10 percent, in calves up to 25 percent, in addition to abortions and a sharp drop in milk production. It is hard to diagnose in mature cattle. In addition to abortions and a drop in milk output, it may cause the milk to become thick, yellow and bloodinged. Calves may become depressed, lose appetite and develop diarrhea, Dr. Patterson says. Symptoms in swine may be overlooked but they are not as apparent as in cattle.

Because of the chance of confusing it with something else, Dr. Patterson suggests that a veterinarian be called when symptoms appear in any animals. He may have to resort to rather complex laboratory tests to identify the cause of the trouble. If the diagnosis is positive, the veterinarian will make recommendations for handling the situation, explains Dr. Patterson. Vaccines are available for cattle and swine but must be properly used to provide protection.

Preventive measures suggested by Dr. Patterson include keeping of livestock out of low, swampy areas and away from ponds and slow-moving streams where they can pick up the infection. Feed and watering facilities should also be arranged so cattle, sheep, goats and swine and cattle should not be run together. Replacement animals should be vaccinated before being allowed to mingle with the home herd if lepto has been a problem but above all, Dr. Patterson says be alert to trouble in the herd.

Never Too Early To Make Social Security Plans

It is never too early to make plans for your future retirement, according to Hal Geldon, social security district manager in Amarillo. He said the folks in the social security office will be glad to tell you what papers you will need when you file your claim for payments.

"You should make your claim for social security retirement payments you actually retire," Geldon said. By doing this, you will get your payment on time

Geldon warned older

gainst waiting until

ment to make their

the social security office

ten find that they could

ten benefit payments

still working. The best

void this kind of loss

into social security

retire.

If you are near age

never checked into your

curity, do so today.

are not ready to retire,

check on your social

you reach age 62, 65,

don advised. The social

fice in Amarillo is located

Adams Street.

Mr. PHILCO & Bill Henderson

YOU'LL GET YOUR MONEY'S WORTH AT HENDERSON TV & APPLIANCE AND THEIR FRIENDLY SERVICE WILL PLEASE YOU!

Henderson TV & APPLIANCES Sales & Service

PHILCO NORGE TV-SETS RADIOS AIR CONDITIONING APPLIANCES

109 E. BEDFORD · DIMMITT, TEXAS Phone HI-7-3636

SEE

HAYNES MACHINERY COMPANY

FOR

Complete Irrigation Service

2nd. & ANDREWS DIMMITT, TEXAS

Day 647-3829 Night 647-3900

Magneto - Starter Generator & Electric Motors Rewind

SALES & SERVICE

OWENS & HOLLINGSWORTH

Phone EM 4-3572

Commercial - Industrial Residential Wiring

809 E. 2nd Hereford, Texas

OPTOMETRISTS

DRS. ADAMS & WYNN

Office Hours

Mon. - Fri. 8:30-5:00

Saturdays 8:30 - 1.00

Dr. Milton C. Adams

Dr. Dale H. Wynn

335 Miles Ave. EM 4-2255

HEREFORD, TEXAS

Your PEERLESS Equipment Co. Dealer Is

Hays Implement Co.

ROLLER MILLS

ROLL-N-MIX

New and Rebuilt

WAUKESHA ENGINES

Parts—Sales—Service

PALMER'S GARAGE

Phone 647-3802

18-tfc

17"

17" CHARCOAL GRILL

17" bowl. Crossed tripod legs for sturdiness. Double handles for portability. Perfect size for portable picnic use. Color: Charcoal Gray. Weight: 8 lbs. Height: 25 inches.

Free with your order for 25) lbs. Weather-Master seed

18" CHAR-KOLER COPPERTONE MOBILE BRAZIER

Complete mobile brazier with gleaming copper finish on bowl. Bright zinc-chrome legs and leg brace. Big 5¼" wheels roll anywhere quickly and easily. 18 ga. steel bowl is 5½" deep. Triple-plated chrome revolving grill, adjustable height. Wind break hood.

Free with your order for 500 lbs. Weather-Master seed

24" BRAZIER WITH HOOD, SPIT AND MOTOR

Gorgeous, long-wearing baked "coppertone" enamel with chromed grill, spit, motor, and riser arm. 380-sq.-in. grill adjusts to 4 heights, spit to 3. 29½" high, 24" wide, 4½" bowl depth. 115-volt, 50-60 cycle motor, AC. Legs fold.

Free with your order for 750 lbs. Weather-Master seed

"NOT EVERYONE BELONGS TO A CO-OP BUT EVERYBODY BENEFITS"

WEATHER-MASTER SORGHUM EARLY BOOKING BONUS

FREE FOR YOUR BOOKING

FOR COMPLETE INFORMATION On All Varieties Of WEATHER-MASTER Grain And Forage Sorghums SEE

DIMMITT WHEAT GROWERS, INC.

agement Of er Discussed

ve Slated

water made possible ...tions on the ...Water has helped ...to adjust drouth and ...vently of dust storms. ...heavy rains cause ...washing of soil and ...lies with water and ...would be one with ...solids, 2 per cent water ...per cent air.

...crop rotation, additional matter along with ...and irrigation practices ...toward this goal of ...We need to study the ...profile, the texture and ...structure of the ...patterns it contains. ...means insurance a ...crop. Usually twice to ...the yield of dryland ...by use of irrigation water.

...well has been drilled, ...all but pumped, we can ...the amount of water ...and the lift required. This ...the drawdown level, as ...water level and measure ...T. It should be noted ...in this way, we know ...it should take to add, ...inches to the cotton ...the good manager makes ...when irrigation water.

...dishes will lose a ...water in one-...gon ditch. Underground ...makes this loss and that ...water is spread over ...to produce greater yields ...net profit. It costs to ...gation system and afford the ...water. Besides this la-...used by use of pipe.

...irrigation is the spreading ...water over the entire field and ...amount of water soaking in-...pure foot area of the ...

...been emergence to square ...only 1 inch water per day. ...to first white bloom ...inch water per day, from ...bloom to peak bloom ...inches in as 4 inches ...the early watering can ...gions vegetative growth. ...Cotton should never be ...water to the point of ...leaves feel indicating too ...water or like a flower gar-...drying out.

...water. If we supply this ...amount of water for the cotton ...we can safely cut off ...August 20-25 and thereby ...grades to the gin with ...and more money in ...

...tion has shown that 50 percent greater lint yield per acre inch of water can be had by use of six tons of cotton burs, that is from 22 to 33 pounds lint increase for each inch of water. The same increase held true with four tons of burs to 45 pounds of nitrogen.

Sprinklers can be used in the sand because the sand will hold only about 1 inch water per foot of soil. Light sandy textured soils, but lighter applications are needed in the sand.

Hardlands to the north of Lubbock will take more water; therefore, less frequent watering are required.

Timeliness of irrigation perhaps is more important than the amount of water. Good management mean also not wasting water by over irrigation, from run-off or ditch loss.

Grain sorghum, as well as, cotton usually require preplant irrigation. Water use is light from emergence to seven leaf stage, percent of 1 inch per day. Peak use is in the boot and bloom stages which can run as high as .4 inch per day. After half the grains go from soft dough to hard stage further irrigation seldom pays.

In grain sorghum and cotton yield can be increased by fertilizing and irrigating. Either one can be a limiting factor. Usually the higher potential production the higher fertilizer and water requirement. Varieties must be picked to fit the growing season and the supply of water available.

Wheat is similar to grain sorghum in its water requirement needing water in the boot and bloom stage as a peak.

Wheat that is grazed may need a winter or early spring watering. With proper fertilization and irrigation Bushland Experiment Station found that grazed wheat could yield within three to four bushels of wheat not grazed. Wheat varieties which are bred for irrigation and will not lodge are needed.

Soybeans usually are planted after cotton planting time and may require water in August. One watering in September when the pods are forming is usually required for best yields.

Soybeans fit well into our cotton and grain sorghum rotation. Cotton following soybeans leaves less weeds and tilth of soil is improved, as well as, some 20 pounds nitrogen added per acre.

The feel test for moisture is the farmers best method to determine soil moisture available in the first, second and third foot of soil.

Our underground water is exhaustible, the water level is declining—we must practice conservation, use the water wisely, avoid waste, use lake water when available, use tailwater and avoidover irrigation.

Diverless tractors are good in an 160 acre field field but with our soil and water resources the farmer must be in the driver's seat. We can help the farmer learn to make wise management decisions. If we do this our underground water will last much longer.

FLAGG NEWS

by Mrs. Clyde R. Davis

The Flagg Home Demonstration Club met Friday morning, April 5, at the community building.

Marie Winders presided over the business meeting.

Roll call was answered with "My Favorite Joke"

There were eight members of the club present. One guest, Celia Patton, agent was also present.

Darlene Wooten gave the Council report.

Miss Celia Patton, H.D. agent gave the program "A Good Fit."

Refreshments were served to the following ladies: Velma Birchfield, Blanche Ginn, Fay Damron, Darlene Wooten, Marie Winders, Mary Lu Smithson, Dee Yates, Billye Gwyan Davis and Celia Patton.

Guests in the Rayphard Smithson home last Sunday were: Mr. and Mrs. Ben Smithson of Leonard, Texas, Mr. and Mrs. Ronald McGuire and children and Mrs. Bobby Ramey of Hereford Mr. and Mrs. James Bradford attended the "Pioneer" Convention in Dallas last week.

Mr. and Mrs. Marvin Axe were in Plainview last Friday.

Mr. and Mrs. Richard Wooten of Vinita, Oklahoma visited in the Jesse Wooten and Rex Wooten homes last week.

Mr. and Mrs. Jesse Wooten, Mr. and Mrs. Richard Wooten and Mrs. Lavoral Carruth were supper guests in the Rex Wooten home last Saturday night.

Mr. Robert Duke, Mrs. Robert Yates, Mrs. Rayphard Smithson attended a vacation church School Institute at Plainview First Methodist Church on Tuesday of last week.

Visitors in the Joe Smith home last Sunday were: Mrs. H. A. Williams and Madelyn of Amarillo, Mrs. C. T. Damron and Mrs. Steve Taylor and children.

Mrs. J. W. Birchfield visited with her mother, Mrs. Arrie Gatewood and sister, Mrs. Willodyne Brooks of Hereford last Saturday. Mrs. C. T. Damron visited with Mrs. C. G. Ballard last Wednesday afternoon.

Mr. and Mrs. Robert Yates and boys were Sunday visitors in the C. D. Westfalls home in Dimmitt.

Mr. and Mrs. Melvin Settles and children of Nashville, Tennessee were visiting in the James Bradford and Earl Lust homes this week. Mr. and Mrs. Jesse Wooten entertained with a fish fry in their home last Thursday night. Guests enjoying the evening were: Mr. and Mrs. Cecil Ginn, Mr. and Mrs. Troy Jones, Mr. and Mrs. J. W. Birchfield and Wanda Newberry and son.

Rayphard Smithson recently returned from Waco after delivering grain to the Methodist orphan's home there.

Carl Russell, Clyde R. Davis Donald Kelley of Earth spent several days this week in Eureka, Nevada.

Several families of the community enjoyed a supper and very interesting and informative program on "Civil Defense." Monday night. Mrs. Inez Robinson gave the program and showed a film strip. She also demonstrated the use of the equipment that our county can use in case of nuclear attack.

Mr. and Mrs. D. H. Odom are visiting in Galveston this week with their daughter and family, the Frances Parks. Dana and Lometa Odom are also visiting there.

Mr. and Mrs. Cecil Ginn visited recently in the Deck Heard home at Spade.

Mr. and Mrs. Robert Yates and Mr. and Mrs. Rayphard Smithson ate supper at "El Monterrey" in Clovis last Friday night.

Dinner guests of the Glenn Hatlas Monday night were Mr. and Mrs. Dale McPurrin of Dimmitt, Mrs. Wooten and Mrs. Dale Winders shopped in Amarillo on Thursday of last week.

Mrs. Clyde R. Davis and children spent last Friday night with Mrs. Carl Russell and boys.

MILKY WAY CAKE

Melt in top of a double boiler bars of Milky Way, 1 stick butter

Cream together 2 cups sugar, 1 stick margarine, ½ teaspoon butter flavoring

Add 4 eggs, one at a time creaming after each egg.

Add alternately 2½ cups flour, ¼ teaspoon soda, ¼ teaspoon salt with 1 cup buttermilk.

Slowly add the Milky Way mixture. Add one cup chopped nuts.

Bake in a greased tube pan for 1½ to 2 hours at 275 degrees F.

647-3488 For Printing

Army Pvt. Cody Completes 20-Day Armor Training

Army Pvt. Everett F. Cody, son of Mr. and Mrs. Carl Cody, Earth, Texas., completed 20 days of training with other members of the 4th Division's 67th Armor at Grafenwohr, Germany, March 28.

Cody participated in day and night armor tactics against "aggressor" defensive positions.

A tank driver in Company A of the armor's 2d Medium Tank Battalion in Furth, Germany, Cody entered the Army in February 1961 and arrived overseas in August 1961.

The 21-year-old soldier attended Springlake High School.

Little Change Noted In '62 Tax Returns

Many taxpayers are becoming needlessly concerned about the changes recent tax legislation might make in requirements for preparing 1962 individual income tax returns, according to Ellis Campbell, Jr., District Director of the Internal Revenue Service.

Individual taxpayers will find that the form is little changed from last year, Mr. Campbell said. Practically the only change is the necessity to list their Social Security number on returns even if they haven't done so before. This number, which will serve as their tax account number, should also be given to any corporation or savings institution paying them dividends or interest.

Business taxpayers will find two principal changes on their 1962 returns, Director Campbell said These are in regard to the new rules on amortization of depreciation and investment credit.

Mr. Campbell said that the changes Congress made last year in travel and entertainment expenses will not affect 1962 returns. The changes will, however, affect the records kept by taxpayers during the current year to substantiate deductions claimed for these items on 1963 returns.

A booklet describing suggested-record-keeping procedures, Document No. 5049, Travel, Entertainment and Gift Expenses, is also available at local offices of the Internal Revenue Service.

Lee St. Baptist Plans Pre-Easter Revival Services

Lee Street Baptist Church started a revival Wednesday and will continue through Sunday, according to Rev. Allen Owens Pastor. Evening services will begin at 7:30. There will be a different speaker each night.

Topics of the speakers are "Seven Last Words of Christ at Calvary." Speakers for the pre-Easter revival are Rev. John Rankin First Baptist Church of Amherst; Rev. M. D. Durham, Sunnyside Baptist Church; Rev. J. E. Lee, First Baptist Church of Dickens; and Rev. J. J. Terry, First Baptist Church of Enochs.

Easter Sunday, Lee Street members will be working toward a goal of 150 in Sunday School and 95 in Training Union.

Rev. Allen Owens, pastor will close the pre-Easter revival, Sunday night. Paul Rains will lead the singing and Jerry Owens will play the piano while Mrs. Tommy Keener will be at the organ.

Easter Sunday evening, the Lee Street Baptist Choir will present a melody of Easter music with the Rev. Allen Owens reading scripture on the resurrection. The choir will be under the leadership of Paul Rains, music director of the church.

STRAFFORD VISITOR

Mrs. Cecil McSpadden of Strafford visited Saturday with friends in Dimmitt. She is a former resident of here.

ATTEIDS FUNERAL

Mr. and Mrs. Jack Gregory and her brother, Wade Parks of Santa Fe, N.M., attended funeral services for an aunt at Benjamin last weekend. Services were held at the First Methodist Church at Benjamin.

Go first class!... Buick just $2353.28*

'Buick's breaking sales records all over—and you can make a record deal yourself. During "record setting days," take off with the first class comfort, luxury and room of the jaunty Buick Special. America's only V-6 car engine. Plus plenty of no-cost extras, only $2353.28.* FLASH! Special V-8 sweeps Class D Mobil Economy run!

*Based on Manufacturer's Suggested Retail Price for two-door Special sedan with white sidewall tires and whitewall tires and window reveal moldings (includes reimbursement for Federal Excise Tax and Suggested Dealer Delivery and Handling Charges). Transportation charges, State and Local taxes, accessories, and other optional equipment additional.

at Buick Dealers

SEELY FURNITURE & APPLIANCE

STOREWIDE DISCOUNT CLEARANCE

SALE STARTS FRIDAY, APRIL 12

SOFAS BED ROOM SUITES SLEEPERS

MATTRESSES BED SPRINGS CHAIRS

ALL LAMPS ½ PRICE

NO TRADE-INS PLEASE ON SALE PRICES PURCHASES CAN BE FINANCED TO SUIT CUSTOMER

CLOSED THURSDAY, APRIL 11th TO REDUCE PRICES

SEELY FURNITURE & APPLIANCE

DIMMITT, TEXAS DIAL 647-3300

Drakeford Will Speak At Heritage Awards Banquet

Author and seminary professor, Dr. John W. Drakeford, Fort Worth, will be speaker for the annual Plains American Heritage Awards Banquet at 6:30 p.m., Tuesday, April 23 at Estacado Junior High School in Plainview, according to Lyle Brown, director of the program and assistant professor of history and political science at Wayland Baptist College.

Students from Dimmitt and Hart Public schools will be among those receiving awards for entries in poster essay and project contest sponsored annually by the American heritage program. Students from Hart receiving awards for Posters are Rene Brooks, first place; Becky Burres, second place; and Carol Nivens, third place. Receiving recognition for projects are Charolotte Murray, first place; Rosemary Lee and Robbie Rice, second place and a tie between Suzan Constant and Martha Sharp and Susie Diaz and Janie Flippo. Receiving awards for essays are Carol Futrell, first; Jo Sanders, second; and Harvey Sullivan, third.

Students from Dimmitt receiving awards in the High School Division for essays are Mike Burkett, Georgene Blanton and Pat Moran. Awards for posters go to Georgene Blanton, Donnie Stokes and Linda Davis. Project award winners are Paralyn Render, Connie McKinney and Carolyn Dunn.

Several hundred public school students and teachers from 11 cities in a five-county area participate in the program which is coordinated by Wayland.

Latest book by Dr. Drakeford, a native of Sidney, Australia, now serving as professor of psychology and counseling at Southwestern Baptist Theological Seminary, Fort Worth, is "Red Blueprint for the World." Last year he was invited to Wayland to speak for special flag raising ceremonies on Veterans' Day, when he shared with students and faculty some of his knowledge about Communism. For his doctoral dissertation he wrote on "Implications of Communism for Religious Education."

A speaker as well as a writer, Dr. Drakeford regularly has part on the Southern Baptist Convention radio program "Master Control," and appears on a wekly television panel, "Planning for Tommorrow," on station WBAP, Ft. Worth. He also serves as director of the Baptist Marriage and Family Counseling Center at Southwestern.

For three years Dr. Drakeford was chaplain in the Australian army, serving in the Pacific Islands. During this time he was a chaplain for a year in the largest army psychiatric hospital in Australia.

Dr. Drakeford, who came to the United States with his family in 1954, has served as pastor of the University Heights Baptist Church, Stillwater, Okla., and also served as pastor in Australian churches. He, his wife and oldest son received their United States citizenship this year.

The professor earned the B. A. degree from the University of Sydney and later received a graduate diploma in education at Sydney Teachers' College. He was also graduated from the New South Wales Baptist Theological Seminary. After coming to the United States, Dr. Drakeford received the M.A. degree in psychology from Texas Christian University, the Th.M. degree in pastoral psychology from Brite College of the Bible and the Doctor of Religious Education degree with honors from Southwestern Seminary.

Participating in the program are schools from Abernathy, Cotton Center, Dimmitt, Hale Center, Hart Kress, Lockney, Olton, Petersburg, Plainview and Tulia.

New Director Elected At PCA Meeting

Grady Shepard of Hale Center and Billy Carthel of Dimmitt were elected to three-year terms on the board of directors to highlight the 29th annual stockholders' meeting of the Plainview Production Credit Association, held here Saturday, March 23.

More than 750 stockholders and guests of the agricultural credit organization attended the business meeting and barbecue luncheon, held at Plainview High School. The luncheon was served in the high school cafeteria, followed by the business meeting in the auditorium.

Shepard was reelected to the board and Carthel was elected to his first term to succeed David Anderson of Muleshoe. Holdover directors are President L. R Durham and Vice President Henry Hayes, both of Plainview and Don Garrison of Silverton.

Guest speaker at the business meeting was W. N. Stokes Jr., president of the Federal Intermediate Credit Bank of Houston, supervisory and discount agency for all 37 PCA groups in Texas.

"The PCA system is a system of people," Stokes said, explaining that there are 29,000 stockholders in Texas and 528,000 in the United States.

"Each association has a responsibility to each member to keep its business on a sound basis," Stokes declared. He pointed out that the reaction of the investing public, which provides loan funds for the association, is indivative of the soundness and strength of the Production Credit system.

In other business activities, Director Shepard gave a report for the board of directors, General Manager Noel Wooley gave the association's financial report and S. L. Garrison of Dimmitt gave a report for the nominating committee.

The Plainview Production Credit nearly $40,000,000 in 1962, Woodley reported, making it the largest in the nation. It is owned and operated in its entirely by more than 1,600 farmer and rancher stockholders in Parmer, Castro, Swisher, Briscoe, Bailey, Lamb, Hale and Floyd counties.

Elected to the 1963-64 nominating committee were J. T. Eubanks of Bailey County, Wayne Vaughn of Briscoe County, E. O. Norris of Castro County, James Taylor of Floyd Conty, David Cannon of Hale County, Edward Elliott of Lamb County, Ernest Anthony of Parmer County, Jim Doan of Swisher County and C. L. Henderson of Lockney, member-at-large.

The Stamps Quartet of Dallas furnished special musical entertainment, and luncheon music was played by Mrs. Inez Farrell.

President Durham presided at the business meeting and Vice President Hayes gave the invocation.

Assisting in annual meeting plans were association personnel from the Plainview, Muleshoe, Littlefield Floydada, Dimmitt, Tulia, Silverton, Olton and Friona offices.

About Your Health

Ask the first 100 people you meet to name their favorite sport and chances are good that at least 70 will say swimming. Even golf and fishing have taken a back seat as sport choices.

There are some great days ahead for Texas' swimming enthusiasts. They have 13,000 pools to choose from, and the season is right at hand.

And things stand to break even better for the wet set in days to come. According to the National Swimming Pool Institute, Texas will have some 70,000 pools in 1970. All this is good, because swimming lends itself to social adjustment. It teaches coordination and builds stamina. A child who overcomes fear of water has learned courage.

But play for the plungers means work for someone else—namely State Health Department engineers and local health department sanitarians who sponsor and conduct training courses for pool managers and personnel from border to border.

"Short schools" for pool operators are concentrated during April, May and June, the intention being to enroll as many operators as possible before hot weather and overflow crowds make it hard for them to get away from their work.

Co-sponsored by the Texas Beach and Pool Association, courses consist of eight hours of intense technical and practical instruction. It covers such things as how to disinfect the water, and how to control water acidity—the factor, incidentally, which causes swimmers' eyes to burn, rather than chlorine as is popularly supposed.

The course also covers pool safety, bathhouse sanitation, and the various filtering systems used in modern pools.

How important are swimming pools as links in the chain of disease transmission? Eye, ear, nose, throat, skin and intestinal infections are among the most common conditions spread in swimming pools.

Most prevalent, however, is ringworm of the feet—commonly called "athlete's foot." It is not contracted in pool water, but by walking on wet walks and floors on which spores flourish.

In well-operated pools there is little chance of contracting any of these conditions. That's the reason the State Health Department puts Department puts such emphasis on swimming pool sanitation.

Swimmers, too, have a responsibility toward pool cleanliness. Like most public places, a pool quickly assumes the character of its least desirable patron.

Screwworms

Spring weather over most of Texas means livestockmen are facing a busy season when calving, farrowing, shearing, dehorning and the many other animal husbandry activities are occurring. It could also mean screwworm activity may not be too far in the future, especially if producers are not carefull in handling animals and treating wounds, eradication officials state.

The many open wounds, so attractive to the screwworm fly, that now exist because of the normal spring livestock activities make many areas of the state a "vertitable tinderbox" for infestation, eradicators warn. They urge producers to carefully treat every wound, whether a small nick or scratch or a large open cut, making certain that the insecticide used gets down in the center of the wound and is not drained away by blood. Spraying livestock with a solution of 0.25 percent Co-ral or 0.5 percent ronnel (Korla) every two or three weeks, is also recommended.

Officials warn of the danger of moving screwworm-infested animals, a practice which could help the pest spread quickly into non-infested areas. State regulations prohibit the transportation of livestock before they have been checked for infestation and certified. This applies to livestock being moved from areas south of the screwworm control line into other areas of Texas or the nation.

Every case now being detected is treated as an emergency in an attempt to quickly overwhelm the insect before it can infest other areas. This makes prompt reporting by producers imperative, officials said.

C. G. Scruggs, presi Southwest Animal Heal Foundation, has stated traitorous for a man n anything he thinks is a case. A few cases th treated and reported a could ruin and waste that has been done up said.

RESEARCH EDUCATION SERVICE
AMERICAN CANCER SOCIETY
FIGH CAN

FARMERS AND COMBINE OPERATORS

You Are Invited to Attend a Discussion and Showing of Our

New Harvester Thrasher Line

AT OUR STORE

Thursday, April 11 At 8 p.m.

A DUTCH LUNCH WILL BE SERVED

We Urge You To Be Present If Possible

HAYS IMPLEMENT COMPANY

TV LAB
FURNITURE
APPLIANCES

NEW LOW PRICES!

GIGANTIC STOCK LIQUIDATION!

EVERYTHING MUST BE SOLD!

CLOSE-OUT
ON ALL
EARLY AMERICAN
UPHOLSTERY!

$199.95 Early American
WING BACK SOFA $98
$89.95 WINGBACK
SWIVEL ROCKER $44
$12.95 Early American
TABLE LAMPS $6
$79.95 Early American
PLATFORM ROCKER $36
$299.95 Eary American
SLEEPER $188

IT—AND WILL BE SOLD THIS WEEK:
It's inventory time and we must continue our gigantic stock reduction sale for another week. We must make room for new merchandise arriving daily. We bought heavy at the recent market and must clean our floors and warehouses of existing stocks. If you have been in during our sale and did not find what you wanted, come back Thursday at 9 a.m. as we have restocked from our warehouse and have new merchandise on our floors for your selection.

EVERYTHING ON SALE AT DRASTIC CLOSE-OUT PRICES!

$169.95 2-Pc. SOFA SUITE $58
$199.95 3-Pc. BEDROOM SUITE $88
Reg. $299.95 MOTOROLA CONSOLE STEREO $129

CASH OR CREDIT UP TO 36 Months To Pay!

Reg. $79.95 PORTABLE HI-FI $48 4-Speed Automatic

Long Play STEREO ALBUMS 99c With Mattresses

Reg. $139.95 BUNK BEDS $69

PROFITS SACRIFICED!

SAMPLE PRICES

$99.95 Foam MATTRESS & BOX SPRINGS $68
$299.95 2 Pc. Foam LIVING ROOM $157
Reg. $1.00 HOOVER BAGS 69c
$329.95 EARLY AMERICAN SLEEPER .. $187
$49.95 5 PC. BRONZE DINETTE $26
$19.95 SPOT CHAIR $8
$39.95 MATTRESS Or BOX SPRINGS .. $19
$249.00 220 COIL MATTRESS SLEEPER $118
$229.00 NORGE REFRIGERATOR $158

EVERYTHING GOES

$269.95 Norge AUTOMATIC WASHER $188
$299.00 2 Pc. Solid Oak BED ROOM $98
$149.95 RECLINER $98
$179.95 Full Size GAS RANGE $99
$299.95 3 Pc. EARLY AMERICAN SOFA $198

SAVE OVER $250.00
HOUSE FULL FURNITURE
• LIVING ROOM • BEDROOM
• DINETTE
• Reconditioned Range & Refrigerator
$188.

TV LAB
Furniture & Appliance
1601 W. 5th — 708 W. 5th
PLAINVIEW, TEXAS

FREEE DELIVERY CASH OR CREDIT