THE SNYDER DAILY NEWS

VOL. I—No. 158 | SNYDER, TEXAS, NOVEMBER 10, 1950 | EIGHT PAGES TODAY — PRICE 5c

Striker Gets Last Paycheck

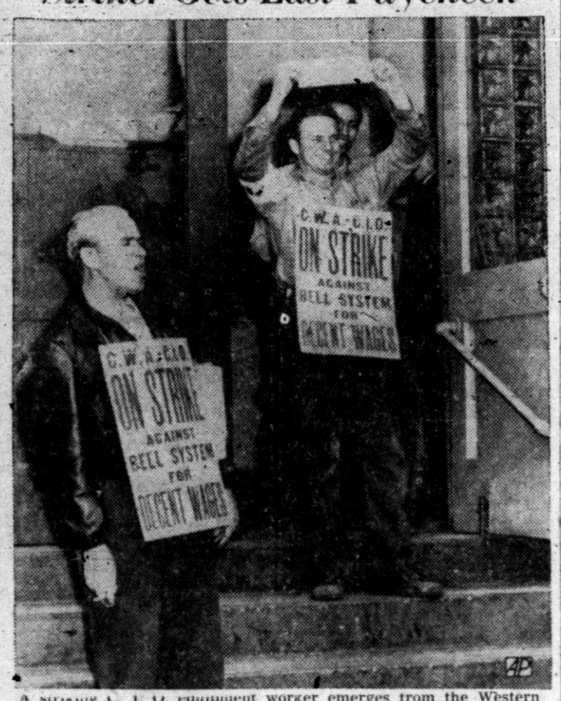

A striking C. I. O. equipment worker emerges from the Western Electric company office in Los Angeles holding aloft the last paycheck he will get until the strike is settled. He and other strikers left the picket lines for a few minutes to get paid, then resumed picketing.

Controls For Industry To Be Mandatory

WASHINGTON, Nov. 10. (AP)—Secretary of Commerce Sawyer, forecasting that the full impact of rearmament will hit industry "next spring or summer," said today the government has dropped the idea of controlling production by voluntary means.

The National Production Authority (NPA), Sawyer told a news conference, will rely chiefly on mandatory orders because voluntary, industry-wide compacts "just won't work."

The secretary gave assurance, however, that NPA will try not to curtail civilian goods output so rapidly as to cause temporary idleness and slack business before military buying hits its stride.

Sawyer also reported:

The steel industry may "substantially increase" its plant expansion program above the 9,500,000 tons already assured by the end of 1952.

2. He expects the expansion to continue at the same rate after 1952, thereby bringing steel-making capacity to about 120 million tons a year by the end of 1954.

3. He is confident that looming bottlenecks in manganese, iron ore and ore boats will be overcome. All are vital to expanding steel production.

Murder Count Is Returned In Assassin Case

WASHINGTON, Nov. 10. (AP) — A federal grand jury today indicted Oscar Collazo, 37-year-old Puerto Rican, for murder in connection with the Nov. 1 attempt on President Truman's life.

The charge is based on the killing of Leslie Coffelt, 40, White House guard, when Collazo and Griselio Torresola tried to shoot their way in to Blair house, the President's temporary residence.

Torresola was killed in the rain of bullets from guards which felled Collazo with wounds in the chest and shoulder.

Conviction of murder carries the possibility of a death sentence in the District of Columbia.

From the stories of eye witnesses, there is some evidence that Torresola actually shot Coffelt. But under District of Columbia law when two or more persons engage in a felony and kill someone, all are considered equally liable to charges of murder.

The grand jury's four count indictment charged the Puerto Ricans went to Blair House "with intent to murder the President of the United States, who was then within said dwelling and building."

The additional counts charged the two with felonious assault on the Blair House guard detail and on members of the Secret Service as signed there to guard the life of the President.

Finally, there was the charge that Coffelt was murdered.

U. S. Agitates To Keep China Out of Korea

LAKE SUCCESS, Nov. 10. (AP)—The United States is expected to call on the UN Security Council today to move "as rapidly as it can" to prevent Chinese Communist intervention in Korea from spreading the conflict.

With the backing of Britain and France, the American delegation will ask the council to go ahead with its discussion of the Korean case without waiting for the arrival of Chinese Communist representatives.

Russia already has served notice she will fight all consideration of the question until the Chinese Reds have been brought before the council and given a chance to answer the charges made against them by Gen. MacArthur, UN commander in Korea, and the American delegation.

Today's council meeting originally was called to consider the Palestine case. Addition of the Korean question is expected to set the stage for a lengthy argument over the agenda. Such a wrangle could prevent the council from coming to grips with the Korean issue this afternoon.

The United States will try to prevent such a development. Porter McKeever, spokesman for the American delegation, told reporters last night the council "must move ahead" and not allow the Chinese Communists to so time their arrival at Lake Success as to impede the council's work. He added:

"The clear duty of the council is to do everything it can as rapidly as it can to prevent the conflict in Korea from spreading."

Telephone Service On Emergency Basis Here; West Texas Cities Hit

Long Distance Hampered In Most Towns

Pickets Withdrawn in Eight of 16 Struck Cities in the State

(By The Associated Press)

Pickets were withdrawn by Western Electric Strikers today from Southwestern Bell telephone exchanges in eight out of 16 struck cities in Texas.

A Southwestern Bell Telephone Co. spokesman described the surprise move as a "war of nerves."

He listed the towns of Dallas, Fort Worth, San Antonio, Houston, Austin, Wichita Falls, Corpus Christi and Grand Prairie. All are dial service exchanges.

The Bell spokkesman said the sudden absence of pickets for the striking CAW-CIO union was not explained.

"We don't know what it means," he said. "we understand they will allow workets to be on the job today — and then maybe stop them again tomorrow."

At Dallas, telephone workers crossed picket-free lines at the main exchange and the administration building while pickets remained at other Dallas exchanges.

The Bell spokesman said 19,000 of the 23,000 non supervisory workers employed by the company in the whole state were on the job yesterday.

Midland, Odessa and Snyder which do not have dial telephones were hardest hit. Local service was near normal in Dallas, Fort Worth, Grand Prairie, Abilene, Lubbock, Sweetwater, Amarillo, Borger, Wichita Falls, Houston, San Antonio, Austin and Corpus Christi.

Long distance calls were being accepted on an emergency basis only. Western Union reported its business running about 60 per cent above normal at Houston. It was up elsewhere, too.

Post Office Will Be Closed Armistice Day

The Snyder post office will be closed tomorrow, but there will be one city mail delivery, it was announced today by H. D. Moreland, acting postmaster.

"No windows will be opened, no rural mail delivery but box service will be rendered," said Moreland.

The closing is in observance of Armistice Day.

New Tactics Employed In Phone Strike

NEW YORK, Nov. 10. (AP)—Striking telephone equipment workers abruptly withdrew picket lines from some exchanges across the country today in an apparent launching of a new "push button" strike tactic.

Idea of the strategy, as described by union spokesmen, was to employ surprise picketing concentrating lines in some places, not in others, and picketing on some days and not on other days.

The strike, called yesterday by the CIO Communications Workers of America to enforce demands for a "substantial boost" in wages from the Western Electric Co., slowed long distance service because operators refused to cross picket lines. Local service generally was not affected.

REJECT OFFER

The union, which represents 17,000 Western Electric employes, rejected a company offer of about 11 cents an hour additional in wages. Present wages now average $1.55 to $1.62 an hour. The union has not disclosed its specific wage demands. Length of contract also is an issue.

First indication of the start of the new strike technique came when pickets suddenly left telephone buildings in Dallas, Denver, and Newark and other New Jersey cities. Pickets also failed to show up in Springfield, Mo., and other Missouri communities.

As part of the plan, union spokesman have said they intended to use mass, roving picket armies to concentrate on certain areas on certain days. There also was talk of "jamming" local and long-distance circuits by placing useless calls.

These developments came as a union source said a federal mediation session has been called here today for the first time since start of the nationwide strike which has idled thousands and disrupted some service.

He said a conciliator would meet with representatives of the CIO Communication Workers of America and the Western Electric Co., American Telephone and Telegraph Co. subsidiary.

Skeleton Crew Mans Boards At Exchange

One Picket At Snyder Office Represents Western Employees

A one-man picket line was moving back and forth in the near freezing winds on the north side of the square this morning. The picket represented the employees of the Western Electric Co. now on a nation-wide strike.

The lonely vigil was being kept in front of the entrance used by the women operators of the telephone office here.

RESPECTED LINE

Watching the picket at his work this morning were two car loads of women operators who did not choose to cross the picket line.

Inside the office a skeleton crew was working to keep local phone service on an emergency basis. Over half of the 34 positions on the board were covered at noon today, James Patterson, manager of the telephone office here, said.

At present, Patterson said, three toll positions are open to handle the emergency long distance calls.

The picket, Willard Justiss of Sweetwafer and an employee of the Western Electric Co., said that his union decided to set up the picket line this morning instead of waiting until Monday as was announced yesterday.

Justiss is a member of the Communications Workers of America, C.I.O. He said the two Western Electric employees who were working in Snyder at the time the strike broke out yesterday had gone to Amarillo to see about securing additional pickets to help in the strike here. He expects them to return this afternoon or tomorrow.

Justiss said that to his knowledge no union employees or operators had crossed his picket line.

Repair service and installation work is going on as usual here, Patterson said. No picket has been placed around the telephone company's warehouse, and the men working there are staying on the job he added.

FROM OTHER TOWNS

In the switchboard room additional help has been coming all day from surrounding towns, Patterson stated. These persons are supervisory personnel who were available and could be shifted in emergency, he said. Five such persons had arrived at noon today.

Until further notice the phone service will have to remain on an emergency basis, Patterson said. So far Snyder residents have been co-operative about it, he concluded.

A check with the Western Union office here showed that they were so snowed under with telegrams this morning that they were unable to give a Daily News reporter a story.

UN Forces Linkup Across The Middle Of North Korea Today

(By The Associated Press)

SEOUL, Nov. 10. — The allies forced a steel band across North Korea's narrow waist today with the linkup of U. S. Tenth Corps forces from the east and Eighth Army elements from the west.

AP Correspondent William Jorden reported the linkup was made southeast of Tokchon, in North-Central Korea. It came as Chinese Communists just north of the Manchurian border continued their ominous buildup of troops—now reported at some 300,000.

OTHERS WITHDRAW

Other Chinese Red forces already in Korea, estimated at about 60,000, were withdrawing into far North Korea's wooded mountain fastness under constant lashing by allied air power.

U. S. planes hit 10 Russian-built tanks and Red transports southeast of the border.

Bombers and jet fighters carrying half-ton bombs smashed at Red supply lines near and south of the Yalu River boundary of Communist Manchuria.

The puzzling lull in the ground action continued into its fifth day. There was only patrol action and minor skirmishing.

MARINE BIRTHDAY

Inland from the east coast, the U. S. Marines observed the 175th anniversary of the corps by rolling onto a plateau to within three miles of the vital Changjin power dam. It was a gain of six miles.

There was no opposition. Abandoned packs indicated the haste of the Chinese withdrawal.

A U. S. Eighth Army spokesman reported the Chinese appeared to be establishing a defense line in the mountains. He added that they had taken considerable losses from aerial and artillery fire.

An estimate of some 60,000 Chinese Red troops just across the Yalu River border in Communist Manchuria was revised upward to 300,000 by the spokesman.

Small Pumping Discovery In Kent County

Humble Oil & Refining Co. is preparing to complete its No. 1 Lela Knight and others as a small pumping discovery from the Ellenburger in the Salt Creek area of West Central Kent County, seven miles northwest of Clairemont.

This project is located 265 feet from north and 467 feet from east lines of section 115, block G, W&NW survey on the south side of the Salt Creek Canyon field.

The Canyon showed only slight signs of oil and gas and it made considerable salt water. Operator then decided to carry the project on down to explore the Ellenburger.

It is now bottomed at 7,532 feet in the Ellenburger. Casing is set at 7518 feet. The open hole has been tested extensively. On a recent 12 hour straddle test the well recovered 75.6 barrels of fluid, of which 63 per cent was oil, and 37 per cent was water.

On a subsequent five hour straddle test it made an average of 6.5 barrels of fluid per hour, 65 per cent oil and 35 per cent water.

Operator is now installing a pump to test and complete as a discovery of a new pay for the Kent County region.

LUBBOCK TEST

Birdell Oil Co. No. 1 J. O. Long is to be a deep wildcat in Southeast Lubbock County, four and one half miles north of Slaton.

Location is 660 feet from south and east lines of section 2, block I. It is projected to the Pennsylvanian lime, which likely will be tested before the exploration drills to 8,000 feet.

The wildcat is on a block of 2,500 acres. The drillsite is south of Stanolind Oil & Gas Co. No. 1 Stinnett, a Clear Fork discovery which was completed in 1942 as a small producer.

SCURRY FAILURE

Cities Service Oil Co. No. 1-B Burney, Southwest Scurry County wildcat 18 miles southwest of Snyder and one mile south of production in the Sharon Ridge-Canyon field has been plugged and abandoned as a failure on total depth of 1,725 feet in the lower Pennsylvanian shale.

This project was located 1,980 feet from south and 570 feet from west line of section 146, block 97, H&TC survey.

It found some lime in the Pennsylvanian, but there were no shows of oil or gas in commercial quantitis in any zone the prospector

(See OIL NEWS, Page 8)

Condition of Dr. Towle

A possible improvement in the condition of Dr. H. G. Towle, 2911 Avenue U has been noted. Dr. Towle is a patient at Snyder Hospital.

Winter Sweeps Into City, Temperature Down To 18 This Morning

In Snyder, a low of 18 degrees was recorded by Mrs. D. P. Strayhorn, weather observer, after a high reading of only 49 degrees for Thursday. Variable north winds accompanied the temperature drop here.

(By The Associated Press)

Winter's raw elements, cold, snow and strong winds, brought unseasonable weather for large parts of the country today.

Temperatures—far below normal levels—dipped to winter season marks in many parts of the frosty belt from the Rockies to the Ohio Valley and into Central Texas and Arkansas.

They skidded to 18 below in Laramie, Wyo., and below zero readings were reported in other parts of Wyoming and sections of Colorado. Denver's early morning low was 26. Below freezing was general over the mid-continent area.

The only mild weather reported by federal weather bureau forecasters was over the southeast Atlantic Coast states.

Big Business Fights Excess Profits Taxes

WASHINGTON, Nov. 10. (AP) — An important section of big business closed ranks today against enactment of an excess profits tax.

With the tax-writing House Ways and Means Committee starting hearings Wednesday, more than 100 business executives announced formation of an "emergency" committee to oppose an excess profits levy and to urge in its place "sound emergency corporate taxation."

The committee, in a statement, called the excess profits tax a breeder of "infaltionary waste and extravagance," which, it said, was "demoralizing to prudent managerial judgment."

BUSINESS WORDS

Acknowledging that business profits "must bear their fair share of increased taxation," it suggested a "defense tax" increase in the level of corporate taxes and prevention of "undue profits" from defense contracts by "effective negotiation and renegotiation procedures."

Beardsley Ruml, author of the present income tax withholding plan, was one of those active in formation of the business group. Leon Henderson, former OPA chief is one of its consulting economists.

HARMFUL

Ruml, in a separate statement, called the excess profits tax "inequitable and inflationary," and said no excess profits tax "has ever been devised that will not do more harm than good."

This new attack added to growing doubts that any excess profits tax would be approved either at the "lame duck" session of Congress after this month, or by the 82nd Congress convening in January. Instead, informed tax experts feel the lawmakers may favor straightout increases in corporation tax rates.

Hospital Bond Case May Go To Eastland

The county hospital bond election contest — being appealed from a district court judgment rendered verbally July 18 and signed by A. S. Mauzey, district judge, Aug. 22 — may be submitted to the court of civil appeals in Eastland today or tomorrow, according to Lloyd Davis, attorney for the contestants.

Davis said a statement of facts prepared from the court record was received yesterday by him and would be submitted to the attorneys for the contestees for their approval today or tomorrow.

When the statement of facts is approved and recorded in the district clerk's office here with a transcript of the case, both will then be sent to the appellate court to determine whether the district court, in the appellate court's opinion, erred in its decision.

Davis said the deadline for submitting the case to the appellate court is Nov. 30.

He said he would ask Frank A. Day, of Plainview, and John Sentell, of the Snyder firm of Sentell Beene, & Rosser, all attorneys for the contestees, to approve the statement of facts presented him by the court reporter, Ray O'Neill.

The suit was originally brought by 13 plaintiffs who alleged illegal voting in the April 1 election which carried 823 to 606 to build an $800,000 combination hospital and health unit with joint federal and county funds.

Police Serve As Night Depository For Firm

Police went to the aid of two firms last night who were unable to make deposits in the Snyder National Bank, according to Chester Bairrington, chief of police.

About 7 o'clock last night the bookkeeper for Franklin's Store attempted to make a deposit in the night depository, but found it out of order. A call was made to the police, who contacted George Frazier, bank official, who handled the situation.

Then at 8:45 o'clock a Western Union employee tried to make a deposit in the same bank, and the police were called to take charge of the money until this morning.

The night depository at the bank is being repaired today.

The police blotter regarding the two incidents shows "public service rendered" to the two firms.

Boom Over, Business Becoming More Stable, Snyder Men Say

Business seems to be levelling off and becoming stabilized for a healthy future growth.

That's what merchants and businessmen around the square report.

A comprehensive survey was made this week to ascertain whether business were going up or down or levelling off as compared with a year ago.

SEE BOOM OVER

Most businessmen state their opinion that the oil boom has reached its peak and Snyder can look forward to a gradual healthy growth.

In only a few cases were downward trends of business reported. Businessmen who showed a decline in volume explained that many migratory oil field workers and their families had moved away causing the drop.

The business balance tends to show a slight decline in comparison with 12 months ago — the average is probably about 15 per cent. Some reported sales steady with last year's level other quoting drops from 5 to about 40 per cent.

The biggest declines appear to be in the cafes the service stations and the grocery stores. These businesses have been subject to increasing competition as the number of outlets for all three catagories is much larger now than it was a year ago. Numerous restaurants groceries and service stations have sprung up to absorb the trade.

MORE STABLE

One prominent banker said Snyder is bound to grow steadily now that the more fluid element of the population has gone and a stabilizing period is foreseen. He cited the fact that many newcomers have become permanent residents and have bought homes here.

Loose spending of money has about disappeared and much royalty money is going into the construction of fine houses automobiles and other investments another businessman observed.

Some reported that their businesses had reached the peak of the boom last March and had been gradually levelling off since.

The curb on credit has resulted in a downward tendency in automobile sales and certain other commodities, as compared with a year ago.

Department store men say their business is about normal for this time of the year and is comparable to that of 1949, in most instances.

Automobile accessory firms say their business is better than last year, with the exception of tires which are slightly down in volume.

The drug store business is normal or better than a year ago, the survey showed.

A real estate dealer said he has stopped renting houses but is now building them for future citizens. He said business is better than it was a year ago and that he has had a call for six new houses in the last few weeks.

The picture is definitely optimistic.

250 Names On Water Petition

Approximately 250 persons so far have signed petitions asking the annexation of Snyder to the Colorado River Municipal Water District, petition workers reported.

Several of the workers contacted early today told a reporter that no taxpayer had yet refused to sign their petitions.

Those circulating copies of the petition, which will be presented to the city council Monday night, are Lyle Deffebach, C. N. von Roeder, Miss Ethel Eiland, W. H. Searborough, M. L. Andress, Mrs. Sam Williams, Herbert Feather, and Wayland Holt. Another copy is being held at the Chamber of Commerce office to be signed by persons calling there.

After the petition is submitted to the city council, it will be presented to the board of directors of the water district who will present the matter to the state for the calling of an election to annex Snyder to the district.

If Snyder votes to be annexed to the district, the city will join Big Spring and Odessa, which have called elections for Nov. 16 to ratify contracts with the water district in building a dam designed to hold 111,000 acre-feet of water to supply the three cities.

Collazo Talks With Attorney

Oscar Collazo, Puerto Rican revolutionary wounded in the assassination attempt on President Truman talks from his hospital bed in Washington with his attorney Leo A. Rovers. Collazo is charged with murder of a White House policeman in the Blair House shooting Rover was appointed by District court to defend him.

Deaths Could Upset Precarious Balance in Senate Line-up

By EDWIN B. HAAKINSON
(Associated Press Staff)

WASHINGTON, Nov. 10. (AP)—The course of recent history indicates today the possibility that the thin Democratic control of the new Senate could be wiped out by the grim factor which the military calls attrition.

There is a chance, too, that deaths and resignations will widen the slender 49 to 47 margin by which the Democrats expect to organize the new Senate in January.

AVERAGE OF FIVE

Senate records show 30 members of that body died in office during the last six sessions—or 12 years. That is an average of five senators for each session. The fatalities ranged from three to nine for a session.

Tuesday's elections trimmed the Democratic majority from 54 to 42 down to 49 to 47. Since Vice President Barkley may vote whenever the Senate is tied. Democrats would retain if the split were 48 to 48.

Several times in recent years the death or resignation of a senator has altered the party line-up. A change does not result every time there is a vacancy. This is because such vacancies are filled by the governor of the state involved. Usually the governor appoints a loyal member of his own party.

Tuesday's elections gave the GOP a majority of the governorships, so if other factors were even they might have an edge in possible appointments.

ONE INSTANCE

Twenty years ago a similar close division in the House resulted in an overturn of control. In 1930 Republicans elected a slim majority. But Congress in those days did not meet until 13 months after the election, and before it convened enough deaths and subsequent Democratic victories in special elections enabled them to organize the House.

So far during the 81st Congress three senators have died and three resigned. Three of these vacancies resulted in party switches.

Close for Armistice

All city officers except the fire and police departments will be closed tomorrow to observe the Armistice day, Mayor F. G. Sears announced today. An employee will be on duty at the city general office, Sears said, but requests that no one call the office unless it is a case of emergency.

Weather

WEST TEXAS: Cloudy, to partly cloudy and continued cold this afternoon and tonight. Temperatures 6-14 Panhandle and South Plains and 14-22 elsewhere tonight. Saturday partly cloudy, a little warmer in afternoon.

What the Colorado River Water District Can And Cannot Do

By JOE PICKLE,
Editor, Big Spring Herald.

Cities, being legal entities with prescribed powers, cannot band together willy-nilly in co-operative enterprise.

As the idea of a joint water supply for West Texas cities unfolded, it became apparent that a legal framework would have to be created. This was done by legislative act on June 7, 1949, which set up subject to approval of voters in member cities, the Colorado River Municipal Water District.

This act defines in great detail the powers of the district.

Among other things, it says that a board of directors shall be its governing body. Four directors are named by the city councils of member cities (but only two if under 5,000 population at the last decencial census). Big Spring, Odessa, and Snyder are entitled to four directors from each city. They have two-year terms and are appointed so terms of only half expire each year. Directors elect a president and vice-president from one of their number and may appoint a secretary-treasurer.

PINER PRESIDENT

Representing Odessa are Charles Perry, vice-president of the board; P. C. Harbour, W. E. Bruce and J. L. Rhoades The Big Spring directors are Robert T. Piner, president, George G. White, W. G. Mims and R. L. Cook.

Directors may draw $20 per meeting, not to exceed $40 in any month. So far no one connected with the district has been paid. On the contrary, they have been out considerable time and expense. Directors and officials are required to post bond according to law.

One of the district's powers is the right to impound, store and sell flow and storm waters on the upper Colorado River, and to develop and acquire underground sources and facilities. As trustee, the only water rights that it holds from the state are on the Colorado River.

MAY ISSUE BONDS

The district may issue bonds up to 40-years maturity at not to exceed six per cent interest. These may be tax-supported, only if approved by a majority vote in each member city. A negative vote in any city would kill such proposed tax bonds. The district may issue revenue bonds with the formality of a vote, or it may refund bonds.

Weighing all factors, the district has decided on the revenue bond route. No tax-supported bonds are under consideration.

The district is charged with responsibility of fixing rates sufficient to care for funded debt, maintenance and operation. It may revise rates from time to time to achieve this obligation.

Water rights may be acquired by the district directly from the state board of water engineers—as in the case of rights on the Colorado. Or, the district may purphase or otherwise obtain rights and facilities from other sources.

DIRECTOR'S RESPONSIBLE

Directors are responsible for seeing that sanitary conditions are maintained on the watershed, have the authority to prevent waste or unauthorized use of water; can police the district's property; and, as an auxiliary function, may provide for recreational purposes such as fishing, boating, etc.

The district has the right of eminent domain—that is it can, if absolutely necessary, acquire property by condemnation proceedings.

Provision is made for enlargement. If 50 (or a majority) of qualified voters within a territory petition the board for annexation, the board may ask the state board of water engineers to conduct a hearing. If that board determines that the territory affected would benefit by annexation, it then orders an election. Due notice must be given and if a majority of taxpaying voters approve, annexation is ordered.

NO OPERATION TAX

The district may never levy a tax for maintenance or operation, or for recreational improvement. It cannot exercise any powers not conferred to it except by a majority vote in each of the cities.

A companion act of the legislature permits cities and the district to enter into contracts. Obviously, if the district issues revenue bonds—as it plans to do—there must be a source of income in sight, in this case it is the contracts, which, however are valid only if approved by a majority of the taxpaying voters in the cities.

Baptists Will Move Parsonage to New Site

The First Baptist Church has advertised for bids on moving of the church's brick parsonage to a new location in the west part of Snyder.

New location selected for the parsonage is the corner lot of Avenue Y and Thirty-first Street.

Building of the church's new auditorium makes the parsonage move necessary. It is now located about 50 feet west of the present church auditorium on part of the space to be used in the new auditorium.

The new auditorium will be built adjacent to the west side of the present auditorium.

Fluvanna Baptist Auxiliary Elects

The Women's Auxiliary of the First Baptist Church in Fluvanna met Nov. 2 to elect officers for the coming year.

Mrs. Edna Browning was chosen to serve as president, with Miss Hannah Steel secretary and treasurer.

Other officers elected were Mrs. J. T. Sturdivant, teacher; Mrs. Tennie J. Creek, pianist and reporter; and Mrs. Leslie Boatman, song leader.

Members attending were Mrs. Blair, Mrs. Bob Browning, Mrs. Dryer, Mrs. Hattie Steel, Miss Steel, Mrs. Edna Br[illegible], Mrs. [illegible] Jones, Mrs. J. T. Sturdivant, Mrs. M. B. Dunnam and Mrs. Creek.

New President For Guatemala

By BEN MEYER
(Associated Press Staff)

GUATEMALA, Guatemala, Nov. 10. — A three-day presidential election regarded as crucial in setting the future course of Guatemala's government began today. The nation was peaceful, but tense after a bitter seven-month campaign by 10 candidates.

Platforms range from extreme right to leftist, and communism is among the issues. Virtually all groups opposing the present government, and the candidate pledged to continue its policies, have contended that Communists wield much influence in Guatemala and that a house cleaning is in order.

Outgoing President Juan Jose Arevalo has not publicly endorsed any candidate, but Col. Jacobo Arbenz Guzman is committed to carry on the president's "spiritual socialism." Arevalo is prevented by law from succeeding himself.

Arbenz, nominated by the government party — Revolutionary Action (PAR) — is generally regarded as the government candidate. He also is considered the favorite on the strength of an Arbenz rally here last month which drew an estimated 100,000 persons.

Other candidates regarded as having a good chance are Jorge Garcia Granados, former ambassador to Washington and former United Nations delegate, and Gen. Miguel Ydigoras Fuentes.

The chief issue before the voters —estimated at more than 600,000 by election officials — appeared to be whether the leftist policies of President Arevalo should be continued or modified, or whether a conservative regime should chart an opposite course.

Husband Sets Up Own Rules

SEATTLE, Nov. 10. (AP) —"Horrible!" said Mrs. Dorothy C. Horowitz after looking over the latest of a series of "pledges" her husband, Harry, submitted for her signature.

So she filed for a divorce in King County Superior Court today.

Mrs. Horowitz, about 25, charged that her husband, a real estate broker and former naval lieutenant, sought to impose rigid discipline. She attached to her divorce complaint what she said was a sample of one of his "directives" which she refused to sign. It read:

Dear husband I promise:

Never to embarrass you; to pay attention to you when you speak to me; to never smoke; to refrain from playing the radio too loudly; to keep my telephone conversations under five minutes and to space my calls.

To refrain from making "comparisons"; (We are individuals and all individuals are different); to refrain from "harping" on a subject once the discussion has been closed; to cook three meals a day when requested and at the hours specified.

To continue to do the things I have done so well, and there have been no complaints; never to keep you waiting—I will always keep my appointments punctually; to do everything I can to make our marriage a success."

On the sample presented to the court clerk, a postscript had been added by Mrs. Horowitz to her 36-year-old mate:

"If you comply with these promises and therefore would like a divorce."

Officers Named For State P.T.A. Group

MINERAL WELLS, Nov. 10. (AP) —Mrs. H. G. Stinnet of Plainview is the president of the Texas Congress of Parents and Teachers.

Other officers named at the state convention yesterday include Mrs. T. A. Swenson of Tyler, recording secretary.

The group's platform to be presented today asks a simplified booklet on the Gilmer-Aikin Public School Laws for the public.

Another point seeks unbiased and constructive material in newspapers and over the radio, "realizing that the influence of such is far-reaching on daily thinking and in molding opinions."

The Webster-Ashburton Treaty settled the Maine-Canadian border in 1842 after a half century of bickering.

Acrobatic Act

Six of the 30 people who appear on the stage each night at the Plunkett Stage Show are pictured here in one of their outstanding acrobatic acts. With their tent on the city lot on the 1900 block of Twenty-fourth Street, the showmen opened last night and will continue for the next two nights.

Methodist Delegates To Attend Conference

Delegates from the First Methodist Church here will go to Colorado City Monday to attend an all-day session of the Sweetwater District Conference, the Rev. W. W. Adcock pastor of the Snyder church, said today.

Eleven delegates from the Snyder church are expected to attend the meeting which is held each year for transacting business and hearing reports from pastors on their work for the preceding six months of the church's fiscal year.

Delegates by reason of their offices and positions in the church are the Rev. M. W. Clark, retired minister; Paul Keaton, lay reader of the church; Lyle Deffebach, Sunday School superintendent; and Mrs. H. P. Brown, president of the Women's Society of Christian Service.

Elected delegates from Snyder are Guy Glenn, J. W. Greene, Audrey Head, Mr. and Mrs. Raymond Robbins, and the Rev. and Mrs. W. W. Adcock.

McMurry Band Will Play here Sunday

Music by the Indian Band of McMurry College will be a feature of the service of the First Methodist Church Sunday, the Rev. W. W. Adcock, pastor, announced.

In addition to the musical worship, which will begin at 10:50 o'clock, a 15-minute sermon will be delivered by Dr. O. P. Clark superintendent of the Sweetwater District of the Northwest Texas Conference.

Also to visit in the church service will be Dr. Harold G. Cooke president of McMurry College and George Mahon, congressman.

The 56-member band will be directed by Raymond T. Bynum, the school's regular bandmaster.

Presbyterians Set Schedule For Activities

There will be a variety of activities for both adults and children during the next few months, according to the new program schedule of the First Presbyterian Church.

Wednesdays are usually full days. The women of the church meet on the first and third Wednesday afternoons of each month and make bandages for mission hospitals overseas.

With the exception of next Wednesday night, when the church will observe a membership supper, the Pastor's Bible Study Class will meet. Last Wednesday the group studied the fifth chapter of Matthew and the sixth chapter of Luke.

The "Every Member Fellowship Supper" next Wednesday night will be held in the church basement at 7 o'clock. Members are asked to bring covered dishes, and their entire families are urged to attend.

The program at the supper will include a film strip and recordings called "This Proud Humility," depicting Presbyterian church work at home and abroad.

The church choir also meets each Wednesday night for rehearsal at 8:20. Everyone who can help in the choir is asked to participate.

Services next Sunday will begin with Sunday School at 10 o'clock followed by worship service at 11 o'clock on the theme, "Giving to the Church."

At the evening service Sunday a motion picture, "The Second Chance," will be shown at 7:30 o'clock.

An hour and a half before the picture is to be shown, the young people of high school ages are urged to meet in the church basement to organize a Westminister Fellowship Group.

Monday night at 7:30 the women of the church will meet to organize an evening group of the Presbyterian Women's Organization.

Presbyterians To Show Religious Film Sunday

A Hollywood-made religious motion picture film, "Second Chance," will be shown at the First Presbyterian Church at 7:30 o'clock Sunday night.

The 75-minute show is based on the story written by Faith Baldwin to picture the ways men and women miss the best things of life by fixing their goals on the second best.

Filmed by Hollywood's technical skill, the picture was made by the Presbyterians of the U. S. A. especially for church use.

All members of the church are urged to see the picture, and visitors are invited also.

Barbara Gould
Red Arrow
new fall make-up shade for fashions straight as an arrow

No "smear campaign" with Red Arrow lipstick . . . it stays ON YOU till you cream off! Contains Lustra-Tex, new ingredient that gives sensational indelibility, great brilliance, smooth lustre. Try this rich red-red lipstick today . . . let its vivid flame dramatize your arrow-slim fall clothes. $1.00 Plus Tax.

Matching Red Arrow Rouge 35¢ and Cream Nail Polish 40¢ (Plus Tax)

AIR CONDITIONED FOR YOUR COMFORT
HARRIS PHARMACY
THE PRESCRIPTION STORE — THE Rexall STORE — IF IT'S FROM HARRIS IT'S O.K.
S.W. CORNER OF SQUARE PHONE 75

SWEET'S SHOP
2505 Ave. G—E. Hiway and Ave. G
"TREAT THE FAMILY AT SWEET'S"
• FROZEN MALTS • HOT DOGS
• CONES - SUNDAES - SODAS
• SUPER DOGS
• SHERBERTS IN 4 FLAVORS

DON'T LET THIS HAPPEN TO YOUR CAR!

A "Seeing Eye" Dog is invaluable to a person without sight. A clear windshield is invaluable to a person driving a car. If yours is damaged, have it replaced today. Insist on Libbey-Owens-Ford Hi-Test Safety Plate Glass for clearer vision and greater safety."

Glass for Every Purpose
SNYDER GLASS & MIRROR CO.
2007 - 26th Phone 1580

Member Federal Depository Insurance Corporation. Deposits Insured Up to $10,000

BANK CLOSING NOTICE

Snyder Banks will observe Saturday, Nov. 11th as a Legal Holiday by closing their doors in observance of

ARMISTICE DAY

Snyder National Bank
West Texas State Bank

YOU CAN'T WIN ... by Yourself!

There's still a lot of fighting to be done. There are things that need to be stopped, things that need to be changed, things that need to be avoided. You KNOW it.

But are you going to try to lick the world by yourself? Of course not. Not after what YOU'VE learned about TEAMWORK. You know America's problems can be licked with teamwork.

That's why ten thousand ex-service men and women from World War II are joining The American Legion every day. That's why we know you'll want to be a Legionnaire.

What are the sorts of things local posts do?

They provide equipment for hospitals . . . they distribute food and funds to the needy . . . they provide counselling service for veterans and their families. They do these things and many more in every line of civic improvement.

The Legion program is an eminently worthwhile course of action. Stop in at your local post and see what's going on. They'll have the membership blank YOU'LL WANT TO FILL OUT. There's nothing like being a member of a winning team . . . a team making history every day.

American Legion
SNYDER, TEXAS

Band In Two Performances Here Sunday

The McMurry College band from Abilene, which willl perform here twice on Sunday, is pictured above. They will play at the 10:45 o'clock services at the First Methodist church, and at 2:30 will play a program at the Diamond M ranch, southwest of Snyder, before the public address by Senator Lyndon Johnson. The public is invited to attend the program at the Diamond M.

TALK OF THE TOWN

BY FRANCES BIOW

CHARLES DERRICK of Oklahoma City was in town on business in the oil field this week. H. J. HATTER of the Technilube Oil Co., Lamesa Highway, thinks the name is just about right for an oil man.

DICK CARPENTER played it safe. He is the contractor pushing through the new motel out past the "Y", and the verbal picture he painted for his wife back in Tulsa was not glowing. When the lady arrived in town this week, she was greatly pleased to find "things really not so bad." In fact, she likes the place!

* * *

MRS. ED DEAKINS writes friends from Floydada, Tex., where she is traveling the long road back to recovery after a car accident months ago. . .Her cheerfullness is typical, say all well wishers. She writes that she has not been out of bed yet and "does hope she will walk again some day."

* * *

MR. AND MRS. WORTH B. ANDREWS, Jr., proudly report their son, CHARLES ANDREWS is carrying the ball for the Golden Colorado School of Mines where he is in his third year. The letter to the local independent oil operator and his wife was filled with football talk.

We took in Snyder's "girlie-girlie" show last night, and really PLUNKETT'S is a good two hour entertainment in a surprisingly well heated tent with lots of variety, from seal acts to chorus line-ups. Some of the one up have danced with Harley Sadler's well-known traveling show, of which it is a first cousin.

* * *

The Plunketts number eleven, all real flesh and blood kin. The father first dreamed up the idea of putting the family on the road. He was actively aided and abetted by Capt. Fuzzy Plunkett, who trains the animals and manages the show with theatrical vim and vigor. Jerry Plunkett holds the world's flipping record. . .115 somersaults in mid-air before her present record. There's Betty, who takes tickets and eight more Plunketts who girate between all sort of activities.

* * *

The trained seal got the most hands. Took Captain Fuzzy six months to teach that seal something, with the persuasion of a wet fish if he learned. Tonight the dog act is scheduled, and Saturday night Congo The Great, a chimpanzee "with uncanny intelligence," goes on. He performs unaided by a trainer, does his act, skates, whistles, and when through goes to bed. Curtain going up at 8 o'clock; you can get in at 7.

PERSONALS

Mr and Mrs. Harold Bennett and family left yesterday for Loraine and Colorado City.

Mr. and Mrs. Sam Wood, Mr. and Mrs. Elton Tucker, and Mr. and Mrs. Jack Seagraves will go to Dallas this week end to attend the Southern Methodist University-Texas A.&M. football game.

Mr. and Mrs. Lou Roberts and son, Fred Warren Roberts, returned Sunday to their home in Salt Lake City, Utah, after visiting here with Mrs. Roberts' parents, Mr. and Mrs. Warren Sturgeon.

De Vern Gardner and Robert Roberson have left for a deer hunting trip near Silver City, N. M. Mr. Roberson and Mr. Gardner, both on vacation from their firm, the Grimmett Sand & Gravel Co., will be away a week. They were accompanied by Victor Baze, who will be back soon at his business, the Baze Grocery.

Mrs. Forrest Beavers, O. B. Jordan, and Mrs. M. M. O'Rear expect to attend the annual work shop for high school and college teachers Saturday at McMurry College, Abilene. The three women teach English in the schools here.

J. M. Boothe, Jr., F. L. Eicke, C. W. Beavers, Steve Parks, and Vestal Boothe are at Don Martin Lake in Mexico They will spend a week fishing there.

Mr. and Mrs. Dick Carpenter arrived in Snyder Monday from Tulsa. They are staying at the Bar V Motel. Mr. Carpenter is one of the contractors erecting the Beacon Motel at the Y on the East highway.

Mr. and Mrs. Worth B. Andrews, Sr., were visitors in Snyder over the week end. They were with their son and family, Mr. and Mrs. Worth B. Andrews, Jr., 122 Milburn Street.

Mr. and Mrs. W. E. Arms moved from Snyder last week. Mr. Arms, the field manager of Jack's Casing Crew, will now make his headquarters in Odessa. Mr. Arms manages branches of the casing crew firm in Snyder, Odessa, Hobbs, and Brownfield.

Ace Long suffered a back injury last week while working on a casing crew for Jack's Casing Crew Co. Mr. Long, after treatment at Snyder Hospital, has now returned to his home and expects to be working again within a few days.

Mrs. Lida Hardy Mrs. M. T. Popejoy, and Mrs. W. W. Adcock spent Tuesday and Wednesday in Midland attending a meeting of the Sweetwater district of the Women's Society for Christian Service. They returned Wednesday night.

William Enlow left this week to attend a week's refresher course at the Fisher-Governor School in Marshall, Ia. Mr. Enlow does engineering work with the Vincent Supply Co.

Rummage Sale Planned By Elementary P.-T.A.

The P.-T.A. of the central elementary school will hold a rummage sale all day tomorrow. The location will be on the square or near the intersection of Avenue R and Twenty-fourth Street.

Cosmorama Studies Belgian Artist's Work

Mrs. Richard Brice was hostess to the Cosmorama Club Wednesday.

In observing Art Week, the club studied the paintings of Charles Michel, a Belgian. A group of his works were shown, and his biography read. For 20 years he has been recognized as a great artist wth medals and prizes being presented him from the Salon of Paris. A collection of his portraits is now on exhibition in Palm Springs, Calif.

Mrs. J. H. Boren and Mrs. E. J. Richardson, Jr., spoke on elections.

The hostess served a dessert plate to Mrs. J. L. Browning, Mrs. Fred Bullard, Mrs. H. F. Clark Jr., Mrs. R. J. Kidd, Mrs. John Nance, Jr., Mrs. R. H. Odom Jr, Mrs. Richardson, Mrs. James Rosser, Mrs. Renal Rosson, Mrs. Max West, Mrs. Lee Smyth, Mrs. Boren, and Mrs. Lyman Yoder.

The group will meet Nov. 15 in the home of Mrs. Bob Dupree.

Thanksgiving Dance At the Country Club

Holiday entertainment at the Country Club will include a Thanksgiving eve dance the night of Nov. 22, C. T. McLaughlin, president said.

Eddie Martinez and his 10-piece ranee band with singers will provide the music.

Each member is entitled to bring one couple as guests to the dance.

Woman's Calendar

FRIDAY

Altrurian Club with Mrs. D. M. Cogdell. Annual love feast, program by fine arts committee.

SATURDAY

Cosmorama Club bake sale, 8 a.m. to 2 p.m., Pick and Pay Store.

Business and Professional Women's Club rummage sale on square all day.

CANYON
DRIVE-IN THEATRE
New Big Spring Highway

Last Day Today
"High Lonesome"
(In Technicolor)
Chill Wills—John Barrymore Jr
Short — Cartoon

—Sat. Only—
—2—Big Features.
"Destroyer"
Edward G Robinson—Glenn Ford
—2—
"Louisiana Hayride"
Judy Canovoa.
Cartoon

PERSONALS

Mr. and Mrs. C. S. Maxie will leave for Houston this week end where they will remain through the Thanksgiving holidays. Mr. Maxie will travel on business connected with the Houston Oil Field Material Co.

Robert McGrew from Oklahoma City arrived in Snyder yesterday for an inspection tour of Indian Drilling Mud Co. Mr. McGrew, who is associated with the firm's headquarters offices in Oklahoma, will be here a few days.

Stewart Youngblood of the Permian Mud Service, Inc., spent the week end in Fort Worth.

Al Wilcox is a newcomer to Snyder. Mr. Wilcox was transferred here by the Indian Drilling Mud Service Co. He has previously worked with the firm in Oklahoma City.

W. M. Harvey expects to leave this week end for a deer hunting trip in New Mexico. Mr. Harvey will also visit his parents in Lovington, N. M.

Jimmy Smoot has just returned from Austin, where he spent a vacation from his duties as warehouseman for Permian Mud Service Co.

Bill Huddleston, accompanied by D. S. Kennedy, expects to go to attend the Cotton Bowl game in Dallas this week end.

Mr. and Mrs. Paul P. Steed from Dallas are visiting this week with Miss Nellie Cotton, 2008 Twenty-seventh Street. The couple are here on business connected with their oil interests. They are also visiting with Mr. and Mrs. E. J. Richardson, Sr., 1809 Twenty-eighth Street. Miss Cotton and Mrs. Richardson are cousins of the Sneeds.

Mrs. Eleanor O'Hara, accompanied by Mrs. Exa Wilbank of Colorado City, expects to leave Sunday for Dallas where they will buy Christmas stock for City Floral.

Mrs. A. T. Deere, 1312 Avenue R, had as a visitor over the week end her daughter, Mrs. Roy Howell, and granddaughter from Lubbock.

Mrs. F. C. Hairsten, 1811 Thirteenth Street, visited Tuesday in Abilene with her sister, Mrs. H. B. Richards, who is recovering from surgery in the Hendrick Memorial Hospital.

Sage and Sand
On East Highway
Now Featuring
Charcoal Broiled Steak
Special Turkey Dinner
12 Noon 'til 12 P. M.

STAR THEATRE
On Post Highway
Today & Sat.
"The Outlaw"
With Jane Russell
and Jack Beutel

Maternity Clothes

Wash Cotton Dresses	2.99
Rayon, one-piece Dresses	5.95
Two-piece Suits	8.95

These maternity garments come in a number of patterns and materials.

Child's Cotton Dresses Sizes 7 to 12	1.99
Ladies' Cotton Dresses Sizes up to 50	2.49
Child's Gabardine Skirts Sizes 7 to 12, All colors Made just like mother's	2.49
Rack of New Fall Dresses Values to 14.95; Many colors, patterns and materials	6.95
Rack of Cotton Skirts, etc.	1.49
Rack of Blouses Flannel and Rayon	1.69
Corduroy Belted Jackets	7.95
100% Wool Jackets, all colors	5.95

Zippers, all colors and Buttons by the Thousands.
Shoulder pads for Suits or Dresses—Thread all colors.
Everything on plain racks out of the High Rent

Gay's Original Serv-Ur-Self
1912 25th St. Old J. M. Newton Bldg.

School Supplies

You will find the supplies you need for school in Our Large Stock of School Necessities.

Zipper Note Books
$2.50 to $4.25

Esterbrook Fountain Pens
$2.00 and $2.50

Sheaffer Fountain Pens
$1.98 Up

INK -- PENCILS
and Many Other Supplies

Times Printing Co.
1907 25th Street.

These Famous General Electric Home Freezers Are Excise. . . .

TAX FREE

Limited Supply Available

To be sold Free of Excise Tax because of Special Purchase from factory before tax become effective.

Act Now

When these are sold tax will aply on others.

Be Glad You Waited

More than 11 cu. ft. of storage space in the Model NA11

Holds up to

389 Pounds

Of assorted frozen foods up to 12 months.

See the Newer, Bigger HOME FREEZER

Its' the brand-new ,bigger-than-ever model of the famous General Electric Home Freezer. Holds up to 389 pounds —it's the freezer that means better living at less cost. Has EVERYTHING—automatic temperature control, handy wire basket, rust-proof aluminum liner, interior light ,locking latch ,warning signal, even a compartment to hold packaging material. See it NOW. . .and you'll buy it!

Model NA8 Holds 280 Pounds of Frozen Foods

Ask your GENERAL ELECTRIC dealer to prove how you can live better for less with a G-E Home Freezer. You'll wonder how you got along without it. REMEMBER: More than 2,200,000 G-E refrigerating units have been in use 10 years or longer—That's proof of dependability!

Pay For Your Freezer With The Money You Save On Foods.

GOODYEAR SERVICE STORE
1918 25th St. Rex. Fields, Mgr. Phone 1414

The BIBLE
a light and guide

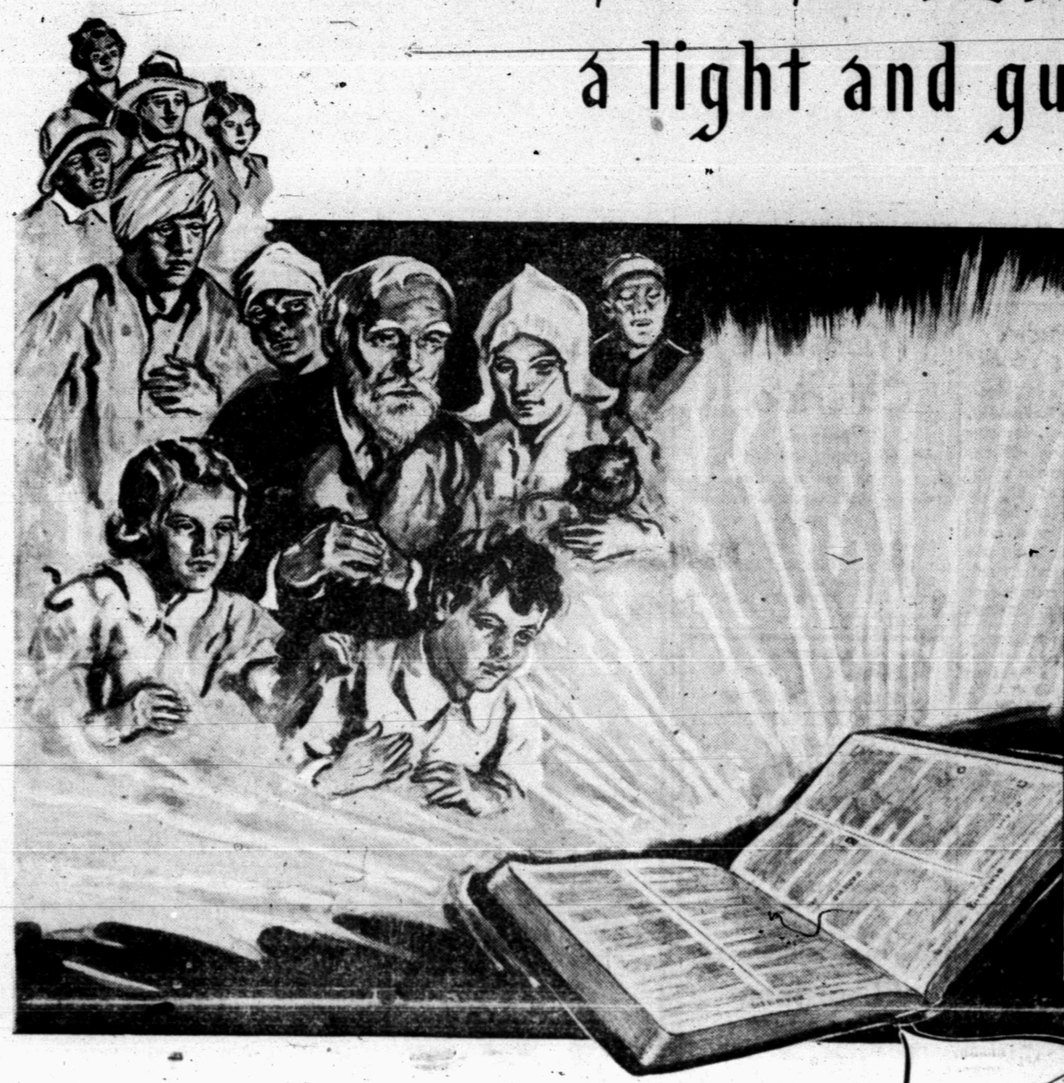

Think what it would mean if the leaders of all nations would choose the Bible to guide their decisions and their actions! Think what it would mean to have all people take the Scriptures into their homes and into their hearts!

For the Bible contains the guidance, the criticism, the comfort which enables us to grow continually in knowledge and richness of life. Through its teachings a country may become a great nation, leading the world to peace and freedom. To an individual the Bible can bring happiness on earth and the promise of a wonderful hereafter.

The only cure for the ignorance, superstition and prejudice of the world is the Holy Bible. In its pages we learn of the fatherhood of God, the brotherhood of man, the worth, dignity and personal responsibility to God of every individual—the pattern for daily living.

The Bible, if all nations would follow its precepts and its light, could help us preserve our civilization from dangers within and without. The Bible is the voice of a loving Father showing us the paths of righteousness and peace. Let us open our Bibles and find God!

American Bible Society
Worldwide Bible Reading Program

Day		NOVEMBER	
23	Thksgvg.	Psalms	121
24	Friday	Psalms	1
25	Saturday	Matthew	5
26	Sunday	John	1:1-18
27	Monday	Exodus	20:1-17
28	Tuesday	Psalms	51
29	Wednesd'y	Luke	11
30	Thursday	Psalms	27
		DECEMBER	
1	Friday	Psalms	43
2	Saturday	Psalms	119:105-112
3	Sunday	Proverbs	4:1-19
4	Monday	John	8:1-19
5	Tuesday	John	12:23-36
6	Wednesd'y	II Peter	1
7	Thursday	Isaiah	55
8	Friday	Psalms	91
9	Saturday	Psalms	23
10	Universal Bible Sun.	Psalms	119:97-104
11	Monday	Luke	15
12	Tuesday	Isaiah	40:1-8, 28-31
13	Wednesd'y	I Corinthians	13
14	Thursday	I John	3
15	Friday	Romans	12
16	Saturday	Matthew	25
17	Sunday	John	3:1-21
18	Monday	John	14
19	Tuesday	Matthew	11
20	Wednesd'y	Hebrews	12:1-13
21	Thursday	Rev'l'n	21:1-7, 22-27
22	Friday	John	17
23	Saturday	Isaiah	53
24	Sunday	Matthew	1:18-25
25	Christmas	Matthew	2:1-12

If you wish to make Bible reading a daily habit, speak to your minister, write your denominational headquarters, or request a list of "Daily Bible Readings—1950" (U-139) from

AMERICAN BIBLE SOCIETY
Dept. U
450 Park Avenue
New York 22, N. Y.

THE CHURCH FOR ALL . . . ALL FOR THE CHURCH

The Church is the greatest factor on earth for the building of character and good citizenship. It is a storehouse of spiritual values. Without a strong Church, neither democracy nor civilization can survive. There are four sound reasons why every person should attend services regularly and support the Church. They are: (1) For his own sake. (2) For his children's sake. (3) For the sake of his community and nation. (4) For the sake of the Church itself, which needs his moral and material support. Plan to go to church regularly and read your Bible daily.

Sunday	Book Psalms	Chapter 119	Verses 105-112
Monday	John	5	30-41
Tuesday	Matthew	22	23-33
Wednesday	II Timothy	3	12-17
Thursday	Jeremiah	17	12-17
Friday	Amos	8	4-14
Saturday	Luke	12	22-34

Copyright 1950, Keister Adv. Service, Strasburg, Va.

First Christian Church
Avenue S at 27th
Telephone 451 (Ch. and Res.)
CLIFFORD TAYLOR, JR., Minister
Bible School 9:30 a. m.
Morning Worship 11:00 a. m.
C. Y. F. 6:30 p. m.
Evenink Worship 7.30 p. m
Mid-Week Service, Wed

★

First Methodist Church
Avenue R at 27th
Telephone: Ch. 402; Res 202
WOODROW W. ADCOCK, Minister
Sunday School 9:45 a. m.
Morning Worship 10:55 a. m.
M. Y. F. 6:30 p. m.
Evening Worship 7:30 p. m.
Prayer Meeting and Bible Study, Wednesday 7:30 p. m.

★

First Presbyterian Church
USA
Avenue R at 28th
RONALD E. HUBBARD
Manse Telephone 1988
Sunday School 10:00 a. m.
Morning Worship 10:55 a.m.
Evening Worship 7:30 p. m
Family Night, Wed 7:30 p m

★

Mexican Baptist Church
Avenue S at 14th
E. P. GONZALES, Pastor
Sunday School 10:00 a. m.
Morning Worship 11:00 a. m.
B. T. U. 7:00 p. m.
Evening Worship 8:00 p. m.
Prayer Meeting and Bible Study, Friday 7:30 p. m.

★

North Side Baptist Church
1309 16th Street
Res. Telephone 391-J
EARL CRESWELL, Pastor
Sunday School 10:00 a. m.
Preaching 11:00 a. m.
Bible Study 7:00 p. m.
Prayer Meeting and Bible Study, Wednesday 7:30 p. m.

★

Union Baptist Church
Union, Texas
JACK O'NEAL, Pastor
Sunday School 10:00 a. m.
Morning Worship 11:00 a. m.
Training Union 7:00 p. m.
Mid-Week Service, Wed 7:30 p. m.

★

Union Methodist Church
Union, Texas
Morning Service Second Sunday
Evening Service 2nd and 4th Sundays

★

Church of Christ
1800 Avenue R
Sunday 10:45 A.M. 7:00 P.M.
Also Wednesday Evening 7:30 P.M.

★

Church of God
1400 Block 13th St.
Sunday School 9:45 a. m.
Morning Worship 11:00 a. m.
Evening Service 8:00 p. m.
Tuesday Bible Study 8:00 p. m.
Young People's Service Fri. 8 p. m.

Assembly of God
19th and Avenue S
Res. Telephone 1893
ROBERT OWENS, Minister
Sunday School 10:00 a. m.
Morning Worship 11:00 a. m.
Christ's Ambassadors 6:30 p. m.
Evening Worship 7:30 p. m.
Prayer Meeting, Wed 7:30 p. m.

★

Avenue G Baptist Church
Avenue G and 23rd
CONE J. MERRITT, Pastor
Bible School 10:00 a. m.
Morning Worship 11:00 a. m.
T. U. 6:45 p. m.
Evening Worship 7:45 p. m.
Mid-Week Serivce, Wed 6:45 p. m.

★

Calvary Baptist Church
T. Gerald Cates
Pastor—Calvery Baptist Church
(Independent-Fundamental)
13th and Avenue J
Sunday School 10.00 a. m.
Morning Worship 11:00 a. m.
Fellowship Hour 6:30 p. m.
Evening Worship 7:30 p. m
Prayer Meeting, Wed 8:00 p. m.

★

Church of Christ
1411 25th Street
Telephone Ch. 398; Res. 189-W
BOYD D. FANNING, Minister
Bible School 10:00 a. m
Morning Worship 8:45 and 10:50 a.m.
Y. P. Classes 7:00 p. m.
Evening Worship 8:00 p. m.
Mid-Week Services, Wed 7:30 p. m.

★

Church of the Nazarine
26th and Avenue M
Res. Telephone 252-R
R. L. DILLARD, Pastor
Sunday School 10:00 a. m.
Morning Worship 11:00 a. m.
N. Y. F. S. 7:00 p. m.
Evening Worship 8:00 p. m.
Prayer Meeting, Wed. 8:00 p. m.

★

First Baptist Church
27th and Avenue Q
Telephones: Ch. 295-W; Res. 295-J
E. K. SHEPHERD, Pastor
Morning Worship 11:00 a. m.
Sunday School 9:45 a. m.
Evening Worship 8:00 p. m.
B. T. U. 7:00 p. m.
Prayer Meeting, Wed 7:30 p. m.

★

Christian Science Society
2610 26th Street
Sunday 11:00 a. m.
Wednesday 8:00 p. m.

★

St. John's Catholic Church
Hermleigh, Tex.
Rev. Edward Chrisman
Masses 8:00 and 10:00 a.m.

★

St. John's Episcopal
over Texas Electric Bldg.
Evenings—7:30 p.m.
Rev. James S. Butler

This Series of Ads is Being Published Each Week in the Snyder Daily News, Sponsored by the Following Business Establishments:

Bolger-Barnes Funeral Home
(Successors to Odom) 1709 26th St.

Owen's Department Store
Snyder's Leading Department Store

Bickerstaff Motor Co., Inc.
Ford Sales and Service

Bryant-Link Dept. Store
West Side of Square

Bar-V-Motel
East Hgy., H. M. Wilson, Mgr.
Phone 1400. "50 units"

Harris Pharmacy
The Rexall Store

Barrow Furniture Co.
25th and Ave. V

M. R. Estes
Civil Engineering & Land Surveyor
Phone 833, 2308½ Ave. R.

Piggly Wiggly

Town and Country Home Furnishings
2403 25th St., Phone 120

Snyder Naional Bank
Nearly Half Century Banking Service
Member Federal Deposit Insurance Corp.

Scurry Butane Co.
1012 25th

Snyder Laundry
& Dry Cleaning
1401 26th St.

Snyder Auto Supply
2514 Ave. R. Phone 117

Mathew's Furniture
608 East Highway

West Texas State Bank
Member Federal Deposit Insurance Corp.

Snyder Hospital Clinic
2601 Ave. P.

Scurry County Abstract Co.
1816 26th St. Inez Brown, Manager

Forrest Builders Supply
2109 25th St. Phone 82

Pal-O-Mar Cortel
East Highway

Snyder Drugs
"We Close for Church Services"

66 Cafe
East Highway—Open 24 Hours a Day

The Deffebach Agency
Complete Insurance Service
Phone 719, 2606 Ave. R.

Times Printing Co.
Printing — Office Supplies
1921 - 25th St. — Phone 1234

Snyder and Merkel Are Evenly Matched For Tonight's Game

Snyder will meet Merkel tonight in a game that promises plenty of excitement.

The game will be played at Merkel in the high school stadium at 8 o'clock.

HAMLIN BEAT BOTH

Merkel had the Hamlin Pied Pipers beat going into the last quarter of their game, but the Pipers managed to pull a 25-20 win out of the tussel.

A knee injury incurred in scrimmage Tuesday may keep halfback Clifford Green out of the Tiger lineup this week.

After scouting the Merkel club in three games this year, Coach Speedy Moffett says that they are going to offer plenty of opposition. Robinson, Merkel punter and passer, and a good one. He punted 85 yards in the air against Hamlin. The Merkel tailback, Harris is a good runner.

The club uses the double-wing back formation on the offensive.

Snyder and Merkel share a three-way tie for third place in District 6-A with Roscoe. Each team has won two and lost two conference games this season.

Tonight's game will not determine who is to occupy the second place slot for the next week, because Hamlin and Colorado City are tied for first place with a record of no losses and four wins each. These two teams meet tonight also and will determine who is to remain in first place and who will be second in the district.

Only the first, third and last positions are at present occupied in district standings, since there exists a tie for first place, a three-way tie for third, and a tie between Roby and Rotan for last.

Both Roby and Rotan have lost four out of four conference play this season.

ABOUT EVEN

By slightly stretching the imagination, one can conceive a slight Tiger edge over the Merkel eleven. Both teams have won two and lost two conference games. Their records Snyder 33, Rotan 0; Colorado City 45, Snyder 13; Snyder 40, Roby 0; Hamlin 20, Snyder 13. Merkel 25, Roby 0; Roscoe 20 Merkel 13; Hamlin 25, Merkel 20; Merkel 26, Rotan 24.

Snyder has scored 106 ponts to their opponents 58 in conference play this year compared to Merkel's 84 to their opponents 69.

OFFENSIVE LINE UPS

Tigers	No.	Wt.	Pos.	Wt.	No.	Merkel
Bearden	89	136	E	160	30	Williams
Voss	86	150	E	150	23	Melton
Keller	76	182	T	175	28	Farr
Allen	68	144	T	165	26	Lively
McCormick	67	159	G	145	20	Robinson
Tate	77	177	G	150	21	Campbell
Teaff	52	167	C	138	15	Bowen
Coffee	20	124	B	150	24	Gregory
Grimmett	42	136	B	145	25	Johnson
Woods	24	147	B	155	16	Springer
Harrison	10	144	B	165	17	Robertson

Kittens Gain Hard-Fought Win Over Colorado City Jacks 12-0

From the kickoff until the ending whistle, the Snyder Junior High Kittens and the Colorado City Junior High Jack Rabbits were both playing to win in sub-freezing weather before an empty stadium last night. The game ended 12-0 in favor of the Kittens.

Colorado City's score and statistics grossly understate the kind of ball they played. Only crossing into the Kitten end of the field twice during the ball game, the Jack Rabbits were just over-powered and out-maneuvered.

SPIRIT APLENTY

Their determination is exhibited by the fact that they had only two yards to go for a first down late in the fourth quarter on their own 10 yard line and even in this dangerous territory they made a determined, but luckless attempt to carry for the needed two yards for a first down.

The game was scoreless at the half and most of the playing had been done around the 50-yard line. Snyder had made six first downs lost the ball twice on fambles, attempted seven passes, one of which was completed and one intercepted. Colorado City had made only two first downs, attempted two passes, both incomplete, and had recovered one of their three fumbles.

First scoring for the Kittens came about midway of the third period as did Colorado City's first penetration into Kitten territory. Bernie Hagins, quarterback, made the Kitten touchdown, but Robert Hagins attempt for the extra point was no good — score 6-0.

Colorado City's first crossing of the mid-field marker came at the end of a concerted drive by the dauntless Jack Rabbits that saw them make three first downs in succession — then lose the ball on a fumble at the Snyder 35 yard line.

Another strong Kitten attempt to score came at the end of a long drive that saw Bernie Hagins complete a pass, make a good yardage around either end, and Harold Dean Strickland carry the ball for two first downs.

The Jack Rabbits stopped the drive cold on their own one yard line where the Kittens had a first down and four scoring attempts.

On three plays the Jack Rabbits moved the ball out to the nine, needing only two yards for a first, they attempted to run the necessary mileage, but were unsuccessful.

STRICKLAND SCORES

Harold Dean Strickland for the Kittens carried the last counter over on the third Kitten try. Again the conversion failed. Score stood near the end of the game at 12-0 for the Kittens.

One long pass from Bernie to Steve Blair was completed on the three yard line, but the game ended before more scoring was done.

Nearly all the spectators watched the game from closed cars along the sidelines. The stands were empty with the exception of the Kitten Pep Squad and cheering section who braved the cold north wind for the full game in their 20-yard line section of the east bleachers.

The Junior High band had planned to parade at half-time but gave up in the second period.

Doris Hathaway was crowned Football Sweetheart at the half and Morris Hathaway her brother center and defensive end for the Kittens was officially made Pep Squad Sweetheart.

Snyder high school has a quantity of good gridiron material to look forward to with the coming of these fearless Kittens.

STATISTICS

Snyder		Colorado City
9	First Downs	6
10	Pass Attempts	4
3	Passes Compl.	0
3 for 15 yds.	Penalties	1 for 5 yds.
2	Fumbles	4
0	Fumbles Recovered	1

Speculation On Successor To Blair Cherry

AUSTIN, Nov. 10. (AP) — The University of Texas is in the market for a new head football coach—the tenth since it became a member of the Southwest Conferece in 1915. Blair Cherry, headman of the Longhorns for four seasons, will retire to the oil business when the current campaign runs its course.

Cherry said yesterday he would resign. He will become associated with his brother, Alton Cherry, of Dallas, who said he had been trying for five years to induce Blair to give up coaching.

GRIDIRON WOLVES

But business reasons were not the sole factor in Cherry's retirement. He has tired of the gridiron wolves who have been after his scalp because he hasn't won a conference championship.

This year, however, he seems on the way to that title. Texas is the only undefeated team in the conference race with three game so go—Baylor at Waco tomorrow, then Texas Christian and Texas A&M.

Vernon Schuhardt, chairman of the University Athletic Council, said his group would have to now start thinking of a successor to Cherry. "We'll schedule a meeting just as soon as it seems desirable," he announced.

PRICE, CURTIS HINTED

First names to enter conjecture were those of Ed Price, Texas line coach, and Eck Curtis, Longhorn backfield coach.

While Texas has been ranked with the top ten teams of the nation most of the season and has lost only to Oklahoma—14-13—Cherry was under heavy fire from the fans until two weeks ago when the Longhorns smashed Rice and then whipped the nation's No. 1 team, Southern Methodist.

Big Spring 31 Snyder "B" 13

Big Spring High School's "B" team downed Snyder "B" Tigers by a score of 31-13 in a football game there yesterday.

Snyder didn't get their attack started until the second half and by then Big Spring had a score of 25-0.

Bill Cain of the "B" Tigers made one touchdown and followed with an extra point. Dan Burns made the other Snyder tally.

With a single-wing back running attack that scored four touch downs for them before the half, the Big Spring big backs proved too much for the "B" Tigers.

However the "B" Tigers got both their defense and offense working in the last two periods and held the opponents to only one more TD while the home boys were making two and converting once.

The Big Spring scoring attack started early in the first period with the completion of a long pass that ended as a score at the end of a long run.

Shoemaker Nears Race

INGLEWOOD, Calif., Nov. 10. (AP) — Jockey Wee Willie Shoemaker gets eight more chances today to set a new modern winning record in horse racing for a single season.

The turf's newest mighty mite missed fire in six tries to hit the winner's circle at Hollywood Park yesterday and go on past the total of 319 he has registered to tie the mark set two years ago by Johnny Longden.

Whirls now, Gerald Shoemaker today found his eastern rival for the 1950 national riding championship, Joe Colmone, still closer to catching him.

Colmone scored two first at Pimlico yesterday and with 315 wins, is just four behind the little Texas-born Shoemaker.

Saturday's Games

GAMES OF NOV. 11
By FRANK ECK
AP Newsfeatures Sports Editor

EAST	
Army to trounce New Mexico	(Lobos to see Plains and Tanks)
Boston U. to rout NYU	(Violets out of class)
Clemson over Boston College	(Tigers to break series tie)
Cornell to crush Colgate	(Big Red by three touchdowns)
Dartmouth to nip Columbia	(Indians will scalp Lions)
Delaware to beat Washington & Lee	(Blue Hens to tie series)
Fordham to beat Georgetown	(Rams an improving team)
Navy to conquer Tulane	(Middies long overdue)
Pennsylvania to rout Brown	(Bruins won 3 out of 23)
Penn State over West Virginia	(This could go either way)
Princeton to crush Harvard	(Tigers by about 3 TDs)
Rutgers to takeLaFayette	(It was 14-0 last year)
Temple to nip Bucknell	(Owls lead series, 12-4)
MIDWEST	
Illinois to edge Iowa	(Figures to be hard fought)
Iowa State over Drake	(Cyclones easy; have 33-12 edge)
Marquette to beat Holy Cross	(Hilltoppers in an upset)
Michigan to take Indiana	(Wolverines lead series 13-4)
Minnesota over Michigan State	(Figures to be thrillier)
Missouri to halt Colorado	(Close battle in prospect)
Nebraska to take Kansas State	(Cornhuskers lead series 23-4)
Northwestern over Purdue	(Boilermakers error from Irish win)
Notre Dame to trounce Pitt	(A breather for South Benders)
Ohio State to defeat Wisconsin	(Buckeyes the solid choice)
Oklahoma to outscore Kansas	(Sooners one of nation's best)
Oklahoma Aggies to trim Wichita	(Shockers aiming too high)
SOUTH	
Alabama to rout Mississippi Southern	(Four in row for Tide)
Duke to nip Wake Forest	(Blue Devils lead series, 22-8)
George Washington over Furman	(Colonials better defensively)
Georgia to conquer Florida	(Bulldogs line too much)
Georgia Tech to rout VMI	(Engineers drop in class)
Kentucky to crush Mississippi St.	(Wildcats one of top teams)
Maryland to defeat North Carolina	(Terrapins hold edge)
Mississippi to crush Chattanooga	(Rebels lead series 3-1)
*No. Carolina St. to nip Davidson	(Wolfpack seeks revenge)
South Carolina to rout The Citadel	(Gamecocks class here)
Tennessee to humble Tennessee Tech	(Vols too tough)
Vanderbilt over LSU	(Commodores in a squeaker)
Virginia over William & Mary	(By two or three TDs)
VPI over Richmond	(Wide open game likely)
*Night game.	
SOUTHWEST	
Rice to defeat Arkansas	(Owls have scoring punch)
Texas to crush Baylor	(Bears lacking this year)
Texas Tech to trim Tulsa	(Red Raiders in upset)
SMU over Texas Aggies	(Could be very close)
ROCKY MOUNTAINS	
Denver over Utah State	(Pioneers hold 13-8 edge)
Utah to beat Colorado Aggies	(Utes in a close game)
Wyoming to conquer Brigham Young	(It was 45-0 last year)
FAR WEST	
California to nip UCLA	(Figures very close)
Montana over Nevada	(Meeting for first time)
Montana State to beat Idaho St.	(Bobcats against Bengals)
Oregon State over Idaho	(By about two touchdowns)
Stanford to trim Washington State	(Indians even series)
Washington over Oregon	(Heinrich, McElhenny too much)

Thorez To Be Flown To Soviet Russia For Medical Treatment

PARIS, Nov. 10. (AP) — A foreign ministry spokesman says a Russian plane is expected to land at Orly Field near here today or tomorrow to take French Communist Boss Maurice Thorez to the Soviet Union for medical treatment.

Thorez suffered a stroke last month, but has been reported to be improving. The Russians sent a specialist to examine him.

Yesterday the French government granted the Russians permission to land a plane here and pick up Thorez and his wife, Jeannette Vermeersch, who is a Communist deputy in the national assembly.

Italy Tries To Make Relations With China

ROME, Nov. 10. (AP) — Foreign Minister Carlo Sforza told the chamber of deputies yesterday that Italy is trying to establish diplomatic relations with Communist China.

Sforza spoke in answer to Red Deputy Giancarlo Paietta who accused the Italian Government of "not having established diplomatic relations with (Communist) China, while Britain and other nations like Switzerland, Denmark and Israel had already done so."

Texas Favored Over Baylor; S.M.U. Picked to Beat A.&M.

By HAROLD V. RATLIFF
Associated Press Sports Editor

The four teams left in the Southwest Conference championship race swipe at each other tomorrow and barring smashing upsets there'll be only two when the smoke has cleared.

Undefeated, untied Texas is favored to beat Baylor at Waco and Southern Methodist, loser only to Texas, is the general choice to whip Texas A&M at Dallas.

That would leave only Texas and SMU in the fight for the title and Cotton Bowl money with SMU having to make up a game to even share the championship.

SAME MARGIN

Texas is a 13-point favorite among the odds-makers and Southern Methodist is given the same margin.

In a third conference game, Arkansas, loser of its last three games, and Rice, which has dropped two of its last three, get together at Fayetteville. The conquered is likely to end up in the cellar.

Arkansas, playing before a home coming crowd, is a six-point favorite over the worst crippled Rice team in years.

Crowds totaling 136,000 will see the two games with 75,000 in the Cotton Bowl at Dallas, 40,000 at Waco and 21,000 at Fayetteville.

Texas Christian isn't playing this week. The Horned Frogs are marshaling their forces for next week and Texas.

THIS WEEKS PICKS

Since we hit two out of four last week we're sure you'll be waiting breathlessly to see this week's picks:

Texas - Baylor at Waco — The Bears will put up a gallant fight and Texas will know there was a ball game, but Texas will win.

Southern Methodist - Texas A&M at Dallas—The mightiest ground game (A&M) meets the greatest passing attack (SMU); it's easier to score through the air, so we'll take Southern Methodist.

Rice-Arkansas at Fayetteville—Even at full strength Rice would have trouble; since the Owls are nowhere near full strength and it's home-coming day in the Ozarks, we vote timidly for Arkansas.

Call for Contracts On Paving Avenues R And S Issued For Tuesday

Contract for paving Avenue S from curb to curb and the middle strip on Avenue R will be let Tuesday by District Highway Engineer S. J. Treadway in Abilene, W. J. Ramsey, general superintendent of the city government activities, said today.

The state has agreed to pave a 24 foot strip down the center of Avenue R, and the city is to pave the remaining 16 feet on each side and build the curb and gutters. The state will repave all of Avenue S north of the square where it coincides with Highway 84.

Curb and gutter work has already been started on Avenue R. When the Avenue R project is finished it will be used as a by-pass while work is being done on Avenue S.

Lamar, Reagan Game Features CC Grid Slate

(By The Associated Press)

Sunset took a stranglehold on the Dallas district championship in the City Conference division of schoolboy football last night.

The Bisons beat Adamson 19-6 to become the only undefeated, untied team left in the district.

There were no other games of importance in the state.

In the City Conference Amon Carter-Riverside and Fort Worth Tech played to a scoreless tie in the Fort Worth district and Austin beat Sam Houston 26-6 in the Houston district.

In Class AA Port Neches, defeated Beaumont 19-0 in District 11.

The feature game of the state tonight matches Lamar of Houston, the last undefeated, untied team in the City Conference, with John Reagan in the fight for the lead in the Houston district.

In Class AA the headliner is tomorrow when Odessa battles Midland in a decisive game of District 3.

'Pictures Took'
Anywhere...
Anytime...
J. LAWRENCE DEVERS
Phone 1927 2808 Ave. Q

ROGERS Men's Wear
• BOTANY SUITS
• STETSON HATS
• BOTANY PANTS
• FLORSHEIM SHOES
• MANHATTAN SHIRTS
• CAL ANITA SPORT COATS
QUALITY

Dr. John H. Hamblen
DENTIST
X-Ray
Telephone 22
Office 2801 Avenue T

Attention Cattle Raisers and Stockmen
We are now equipped to handle your cattle to be killed and processed for your home lockers and freezers. We sell and process quarters and halves for your deep freezer.
• FREE PICKUP
2c Lb. Processed
Snyder Meat Co.

Insurance-Loans-Oil-Real Estate
HUGH BOREN & SON
Insurance Agency
BASEMENT FULLER BLDG.
Phone 196 Snyder, Tex.

Mutual Benefit Health and Accident Assn. Of Omaha
World's Largest Exclusive Health and Accident Company
HOSPITALIZATION
HEALTH AND ACCIDENT
INCOME PROTECTION
POLIO—CANCER—LIFE
Benefits Paid In Addition To Compensation Coverage
Mae C. Lyons, Resident Agent
Chamber of Commerce Building Phone 697

BUILDERS
See Us First and Save
We will Save You Money on Your Supplies
• Wholesale and Retail • Free Delivery
2 x 4 and 2 x 6 Utility Grade Fir—$7.00
1 x 4 Sheeting—$6.00. 1 x 6 and wider—$7.00
OPEN SUNDAYS
Headquarters for Glidden Paints
WALTER HALES
Lumber and Supply
On Roby Highway • East of Y Phone 1237

PRODUCING ROYALTY OWNERS
CASH FOR ROYALTIES PRODUCING
J. H. McCammon
Holcombe—Blanton Bldg.
San Angelo, Tex.
Phone 5076

Ambulance Service!
Call 84
Bolger-Barnes Funeral Home
(Successors to Odom Funeral Home)

"It is true that you may fool all of the people some of the time; you can even fool some of the people all of the time; but you can't fool all of the people all of the time."

"You were right, Mr. Lincoln," says Senator Dudley J. LeBlanc

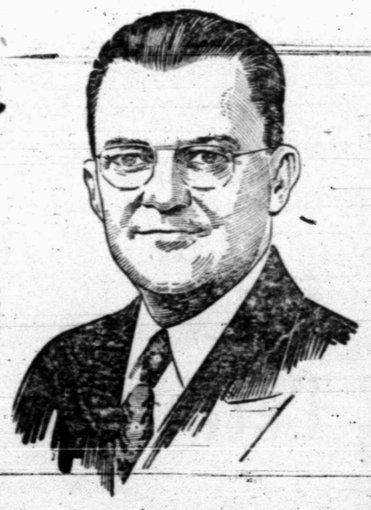

20,000,000 bottles of HADACOL have been made and sold thus far in 1950. This is a record for any product but it is even more unusual when you consider that HADACOL is advertised in only 22 states.

Advertising has sold the first bottle of HADACOL to many folks; HADACOL is a very meritorious product and the results it has obtained have made possible the sale of these 20,000,000 bottles in 10 months.

Faith has been an important factor in the development of HADACOL — faith made possible its creation and the faith the American people have placed in my product has been responsible for its growth. I pledge to the American people that the faith they have placed in HADACOL will never be violated.

Truthfully,

Dudley J. LeBlanc

DUDLEY J. LeBLANC, President
THE LeBLANC CORPORATION

HADACOL

© 1950, The LeBlanc Corporation

CLASSIFIED DISPLAY

GRAVES
RADIATOR SHOP
All Types Radiator Service and Repair.
Used Radiators Bought and sold
2407 Avenue Y Phone 1741

PAY CASH AND SAVE!

2 x 4 and 2 x 6 (8 ft.-22ft)	$7.50
1x10 & 1x12 Sheeting (Dry White Pine)	$8.00
DOORS 2'8" x 6'8" 3 Panel	$4.95
1 x 6 Sheeting (Short Lengths)	$5.50
1 x 8 105 Siding (Good Grade)	$13.50
Composition Shingles (210 lbs. Per Sq.)	$6.95

VEAZEY CASH LUMBER CO.
1 Mile West on Lamesa Highway
Phone 1573

HEWITT'S USED CAR

1950 Buick Special Sedanette Radio, Heater Dynaflow $2395.00
1950 Mercury Club Coupe 1695.00
1950 Ford Tudor Custom 1395.00
1949 Plymouth Sedan 1395.00
1949 Pontiac Club Coupe 1495.00
1949 Ford edan Custom 1345.00
1947 Ford Station Wagon 1095.00
1947 Pontiac Sedan 895.00
1947 Chevrolet Aero Sedan Radio and Heater 1095.00
1947 Chevrolet Tudor, Radio and Heater 1095.00
1946 Ford Tudor, Radio and Heater 795.00
1949 Dodge Pick up 895.00
1941 Chevrolet Club Coupe 395.00
1936 Plymouth Sedan 95.00
1935 Ford Sedan 95.00
1936 Ford Tudor 47.50

WE FINANCE
2108 Ave. S Phone 892

ANNOUNCEMENTS A

Bring your prescriptions to Harris Pharmacy, southwest corner of the square, for careful, dependable service.

CARD OF THANKS A3

We sincerely want to thank our many friends for their sympathy, kindness, and gifts. It has been a great comfort to us in this time of sorrow. Mrs. Smedley and family.

LOST AND FOUND A4

Lost: One red trail hound. Liberal reward offered. Call Parker Dunn Co. 1090, Roy Applewhite.

PERSONAL A5

Alcoholics Anonymous: For problem drinkers who want to help themselves. Queries strictly confidential. Phone. 1720, 24 hour day.

Men: Stock up now for cold wather. Face lotion, Shave cream. A new tooth-brush. Harris Pharmacy, southwest corner of the square.

LONE STAR DETECTIVE AGENCY. For private investigation or confidential information, call 1195 or 1196, 1212 25th Street, Snyder, Texas.

ALCOHOLIC'S ANONYMOUS
Regular Meeting Each Tuesday.
If you have an alcoholic problem, call 9688.
Club at
1919 25th Street.

AUTOS FOR SALE B1

For the very finest in Hand made, and Hand tooled luggage, see Harris Pharmacy, southwest corner of the square.

CARS FOR SALE
We have a large assortment of good used cars on our lot, priced to sell. Also used Tires, Tubes, Batteries, Generators, and other accessories. Come around and see us before you buy.
Yeager Salvage Co.
1907 West 23rd St.

For sale: Suburban carrier Chevrolet. 1949 model low mileage. Slaton Implement Co., Slaton, Texas.

CLASSIFIED DISPLAY

CALL A CAB
PHONE 600 720 900
STEVE'S TAXI

PUBLIC SCALES
100,000 lb. Capacity
Snyder Iron & Metal
Phone 1797 Glairemont Rt.

Water Well Pipe
All Sizes
5" to 10"
Snyder Pipe & Supply Co.
Ph. 1373 Near CC Post Hiway

AUTOMOBILES B

AUTOS FOR SALE B1

SEE THESE OUTSTANDING VALUES
47 Dodge 4 dr.
2-46 Hudson 4 dr.
2-48 Hudson 4 dr.
49 Hudson 4 dr.
42 Buick 4 dr.
HICKS MOTOR CO.
By the Post Office

1938 Chevrolet sedan, A-1 condition. Cheap. Inquire 1111 24th Street and Avenue L.

TRUCKS FOR SALE B2

Let our courteous sales personnel show you the complete line of Jewelite Brushes. Harris Pharmacy, southwest corner of the square.

One box 2-wheel trailer for sale. 2900 Avenue G.

TRAILERS B3

We will give you fast service in developing your Kodak films. Harris Pharmacy, southwest corner of the square.

26 foot, 1950 model Colonial. Priced right to sell by owner. Weber Trailer Park, J. E. Rainey.

Don't Miss These Bargains
DON'T PAY RENT

OWN THIS MODERN APARTMENT HOME ON E-Z TERMS
Come in and let us show you how YOU can own a modern NEW MOON HOME for less than you are now paying in rent. See us today, move in tomorrow.
AUTHORIZED DEALER
All Used Trailers $100 Down
New Moon Trailer Sales
East Hwy, across from Starlite Theatre, Ph. 1503

For Sale: 1950 Liberty house trailer, 28 foot, complete bath. Bargain. Avenue Y and 31st Street rear.

28 foot trailer house. Tandem wheels. $1,250.00. 1945 model. Texas and Avenue R. Andress Heights.

24 foot 1944 Glider Trailer House. Built-in radio-phonograph. Nice heater, range, and air conditioner. $800.00 cash. See Bruce Price, Snyder Daily News.

AUTOMOBILES

TRAILERS B3

JORDAN TRAILER CO.
SPARTANS
¼ down, up to 5 years at 5%
Also representing:
Trailetts, Vagabond, M System Anderson, Prairie Schooner, General.
Large Selection of USED TRAILERS.
Reconditioned and Guaranteed.
Insured payment plan. Liberal trades. For better values, see us.
Our volume of business saves you money.
EAST HIGHWAY
PHONE 1417

MACHINERY B8

For Sale: One Hobert portable electric welder, one K. B. I. International ½ ton pickup. Reasonably priced. 2308 Avenue N.

For Sale: 200 amp Lincoln portable welder. Corner of 30th and Avenue K in trailer.

BUSINESS OPPORTUNITY C

$350.00
That's all it takes to buy this nice business. Living facilities available, rent reasonable.
401 East Highway

Are you interested in a small business with rosy future? Well equipped, well located Business getting better every week. Owner cannot give attention it deserves. Two blocks west of Trentman & Co. office. Boothcland Helpy Selfy Laundry.

Earn $1200 Monthly
$1200 net income for $20,000 investment. 20 furnished units and 5 unfurnished units rented. Good location. $ 8,000 will handle. Balance is financed. Will consider property in Odessa for trade in. Call 953-W, Snyder or Alberta Witherspoon, daily 2171 9-5:30 nights 6794 in Odessa.

$190 Net Monthly Income
On 5 apartments or 26 per cent on the total price of $8,500. Excellent location near highway.
Aubrey Clark
3101 Avenue N or Box 234, Snyder, Texas
Phone 92-W

BUSINESS SERVICES D

ELECTRICAL SERVICE D4

ATTENTION
Authorized Hot Point, Philco, Paramount Air Conditioners, any size.
Electric motor rewinding and repairing.
Reynolds Electric Motor Service
Sweetwater, Texas
320 E. Broadway Phone 4721

HAULING-DELIVERY D10

Long Distance MOVING

New Modern Warehouse
Specializing in Storage of Household Goods
A. L. TROWBRIDGE
1201 E. Bdwy. Phone 4500
Sweetwater, Texas

PROFESSIONAL D14

QUALITY SIGNS
Processing — Bulletins
Neons
Complete Sign Service
510 East Highway
Phone 1442

RADIO SERVICE D16

One Day Service
All work guaranteed.
Free pickup and delivery.
City Radio Service
1806 24th treet Phone 1331

SHOE SERVICE D17

You can pay more, but you cannot beat Ainsworth Shoe Shop for hand tooled leather goods. Boot and shoe repairing. 1002 East 27th Street.

MISCELLANEOUS D-26

Lawson Rest Home: 24 hour service for elderly people, invalids and convalescence. For reference, ahy hospital or doctor in Brownwood. Mild climate. Transportation if necessary. 1217 Avenue B, Brownwood, Texas. Phone 9324

EMPLOYMENT E

HELP WANTED, MALE E1

Milk and Ice route salesmen. Apply Banner Dairy.

Authorized Ford Dealer moving into new Building needs ADDITIONAL MECHANICS for Service Department and Body Shop. Ideal conditions, good pay. Write your qualifications or appear in person. 103 Main Street, Telphone 292, TOM POWER, FORD DEALER, POST, TEXAS.

Press operators and wash men. Experience not necessary. Pleasant working conditions. Apply in person Snyder Steam Laundry, 1401 26th Street.

Your every Rx need is filled by experts at Harris Pharmacy, southwest corner of the square.

EMPLOYMENT E

HELP WANTED, MALE E1

WANTED
Male clerk wanted to keep small set of books. Typing neeessary. Prefer single man, under 30 years of age. Living quarters furnished, salary reasonable. Call Ramsey at Phone 1046.

Man to learn tire treading. Prefer local man who is looking for something permanent. Apply in person Bill Ragsdale Tire Co., 2310 Avenue S. Snyder.

HELP WANTED, FEMALE E2

Want woman for part time work, will not interfere with regular work. Furnish room, Lewis Courts. Highway 180, 1 ¼ mile west of square.

Woman wanted for part time stenographic work. Phone 988.

Stenographer-bookkeeper. No phone information, apply Clarence O. Lee, trucking contractor, old Post Highway.

Beauty by Barbara Gould, and perfume by Germaine Monteil, Lanvin, Faberge's. Evening in Paris. Harris Pharmacy, Southwest corner of the square.

Fountain girl wanted. Apply Jack Coleman Drug, 2206 West 25th Street.

HELP WANTED, MISC. E3

Let Harris Pharmacy, southwest corner of the square, explain teen-age face care, and show you the Barbara Gould line of cosmetics.

POSITION WANTED, Male E5

Man with goood pickup truck wants work with same. Write Box D-19, Snyder Daily News.

WOMAN'S COLUMN H

CHILD CARE H3

Wanted: Children to keep in my home. Phone 1308-M.

Child care in my home, 1904 [illegible] Street.

Don't let baby suffer. We have his needs. Bottles, nipples, powder, food of all kinds. Harris Pharmacy, southwest corner of the square.

Care for your children, day and night. Mrs. J. C. Beavers, 501 25th Street. Phone 337-J.

We have the finest and largest stock of Drugs and Sundries in west Texas. Harris Pharmacy, southwest corner of the square.

LAUNDRY SERVICE H5

Wanted: Ironing in my home 1003 23rd Street. Kirkland Garage.

MICELLANEOUS H7

Come on in, it doesn't cost anything to smell! Stop at Red Light 2012 Avenue S. City Floral.

FARMER'S EXCHANGE J

FARM EQUIPMENT J1

One 6 foot Cruise Oneway, nearlynew. John Deere 2 row cotton puller. R. H. Bonner, Route 2, Snyder, Texas. Located 4 miles East on Roby Highway.

GRAIN, HAY, FEED J3

Ask Mr. Harris about the Livestock Biologicals and Vaccines carried by Harris Pharmacy, southwest corner of the square.

MERCHANDISE K

BUILDING MATERIAL K1

LUMBER BARGAINS
CASH AND CARRY

2 x 4 and 2 x 6 No. 2	$8.50
1 x 8 No. 3	$7.50
110 lb. Comp. Shingles	$7.00
Galv. Iron Roofing	$10.00
NAILS Per Keg Com.	$10.00
Window Units Low As	$15.00

SNYDER-GRAY LUMBER CO.
NEXT TO POST OFFICE

DOGS, PETS, & ETC. K3

Canary birds, for gifts or breeding. Lovely colors, whites. Prices reasonable. Mrs. Fanning. 801 N. 13th, Abilene, Texas.

Trained bird dogs for sale. McElroy's training kennels, Avenger Field Loop, Sweetwater, Texas.

HOUSEHOLD GOODS K4

Gift season is near. Parker fountain pens, Pipes, Cigars, Whitman candy, Compacts. See Harris Pharmacy, southwest corner of the Square.

Westinghouse suspension heaters $7.95 to $79.50 to $99.50 Space heaters $7.95 to $20.50 W. S. Hart 1810 Avenue O, Phone 1509.

One dining room suite, one bedroom suit, one cook stove. 1112 26th Street. Phone 271-W.

Used electric Range $75. Used Refrigerators $75. New 16' refrigerator at cost. Bryant Link.

For Sale: One roping saddle. See Jack Wilsford 1707 28th Street or call 370-J.

FURNITURE
We Buy — Sell — Trade
New and Used
Vernon's Furniture Co.
501 E. Highway
Phone 1383

MISCELLANEOUS K11

GIFTS: Save now on bookends, lamps, serving and salad bowls, religous items. 401 East Highway.

SINGER: Sewing Machine Repair-Motors-Lights-New parts. Drop a post card giving name and address to: Singer Sewing Machine Co. 159 Walnut Street, Colorado City, Texas.

1934 Chevrolet, tent, luggage trailer, bed springs, two bedspreads, Bill Wells Trailer Court. W. C. Wise.

Enjoy excellent fountain service. A fast cup of coffee or a thick malt. Harris Pharmacy, southwest corner of the square.

WANTED TO BUY K14

Wanted: One used windmill and tower in good condition. Phone 364.

WANTED
JUNK IRON $10.00 to $16.00 Per Ton.
Also Oilfield Cable.
SNYDER IRON & METAL
Clairemont Route Phone 1797

RENTALS L

BEDROOMS L1

Private and semi-private bedrooms for men in private home. Comfortable, clean, quiet and reasonable. 2300 32nd Street.

Girls-Girls-Girls! Get your Royal scented and Montag stationary at Harris Pharmacy, southwest corner of the square.

[illegible] space for deluxe trailers. 1306 31st Street.

Nice clean quiet sleeping rooms for two and three working men. $5.00 week each, close in. 2301 Avenue O.

Infra-red Lamps, Heating pads, Universal electric blankets. Don't let winter bother you. Harris Pharmacy, southwest corner of the square.

Nice bedroom for men, private entrance close in, convenient, reasonable, 1102 26th Street. Phone 661-R.

Odessa Hotel 2401 Avenue U, two blocks west of square. All rooms with gas heat. $7.00 and $8.00 each if 2 in room. Couples welcome Phone 9543.

One bedroom. Twin beds. 2 working girls or men preferred. 2710 Avenue S.

CENTRAL HOTEL
½ block south of square on Ave. S.
Best Beds in Snyder
No Better Anywhere!
Air Foam Mattresses.
Weekly rates $5.00, $8.00 and $12.00.
Plenty of bath and toilet facilities.
2621 Ave. S.

Nice Modern
SLEEPING ROOMS AND APARTMENTS
Amerill Apartments
LAMESA HIGHWAY

PLAZA HOTEL
Weekly Rates Private Rooms
Good Beds
$6.00 to $8.50 Single,
$12.50 doubles
Rooms with bath
$2.25 single,
$2.75 double
Night Rates
2706 Avenue E, one block south Ranch House Cafe on Highway 180.
Phone 9566

NICE ROOMS AND APARTMENTS
Weekly rates, $7.50 up. Beds nights, $1.00 up. Across from Scotty's Service Station.
Ranch House Motel

THE H&B ROOMS
12 Large Clean Rooms
Close in and Quiet.
RATES
6.50 Up Per Person
2305 - 28th Street Phone 9643

FURNISHED APARTMENTS L3

WESTERNER COURTS
Bedrooms for two. By day or week. Innerspring mattresses and air conditioned with a telephone in every room.
CLOSE IN
1212 25th St. Phone 1195

All Bills Paid
Kitchenettes, Unit Heating
CLEAN AND QUIET
Reasonable Rates
1 block to Chuck Wagon Cafe
CANARY COTTAGES
1111 26th Street — Phone 9664

Comfortable, light housekeeping cabins. Private bath. Furnished. 511 15th Street. Just west of Avenue E.

Let us wrap your gift of clocks, dolls, pandas, mechanical toys, nuts and mints. Harris Pharmacy, southwest corner of the square.

Modern two room apartment with electric Frigidaire. Yeager Court, Lubbock Highway.

Your man will enjoy a Ronson lighter. Harris Pharmacy, southwest corner of the square.

4 room apartment for rent. Equity in furniture. 2 bedrooms, living room and kitchen. Electric refrigerator, Howell breakfast room suit. Apply Mecca Cafe.

GREEN HILLS APARTMENTS
On Clairemont Road
Two room modern with new stoves and refrigerators, Hollywood beds with innerspring mattresses.
PHONE 9668
For those who care.

SEE THE RAINBOW COURTS SOUTH OF Y
on Sweetwater Highway 84.
Bargains worth looking for.
Rates worth finding.
Compare our rates with anyones.
Daily or Weekly

Biltmore Apartments
All utilities paid. Private bath. Air conditioned. New Simmons furniture. One block from shopping center.
2702 Ave. E Phone 1415

Small furnished apartment. Private bath. Adults. Phone 1358-W. 1904 W. 17th Street.

room and bath apartment unfurnished. $15. per week. Contact 1008 29th Street.

UNFURN. APARTMENTS L4

Apartment for rent 2809 Avenue L. Phone 1386.

For rent with option to buy later and apply rentals on purchase price: Beautiful three-bedroom home, brick design, in Von Roeder Heights. See C. N. von Roeder (phone 1487-W) Snyder.

FURNISHED HOUSES L5

Two room furnished houses and modern apartments. Two blocks of new grade school. Lee Courts, Lubbock Highway.

RENTALS L

For Rent: 3-room furnished house, complete bath and kitchenette. Couples only. Sandhill Apartments, between Y and overpass, Roby Highway.

For Rent: New furnished houses, private baths, electric refrigerators. 3 miles on left on Lubbock Highway. Williams.

Comet Hose, Billfolds, and leather goods. A few of the things you will find at Harris Pharmacy, southwest corner of the square.

4-room furnished house for rent. Call 34.

$35.00 per month 2 year deal to someone who will build bathroom on to small house. Phone 9672.

Two 2 and 3 room furnished houses. Gas, lights, and water. 4 miles east on Roby Highway. R. H. Bonner.

Nice two room furnished house. Private bath. 1412 30th Street.

Two room furnished house for rent. 601 East 26th Street.

For Rent: One 3 room and bath house, completely furnished, utilities paid for couple only. No pets. $85.00. Webb Trailer Village. 1½ miles North Santa Fe Depot Clairemont Road.

For rent: Furnished two-room house. Modern, clean and nice. 10 miles north on Post Highway. Very reasonable rent, bills paid. C. J. Harris, Dermott, Texas.

Nice 2 room furnished house for rent. Electric refrigerator 1 block east of Canyon Drive-in on Big Spring Highway.

For rent: Furnished 3-room house. $100 per month, water furnished. 2 blocks west Trail Drive-in, Lamesa Highway. E. D. Osborn.

UNFURNISHED HOUSES L6

3-bedroom house for rent or will sell. 405 31st Street. Phone 341-W after 6 p.m.

Two room unfurnished house for rent. 907 28th Street, Phone 1803-J.

MISC. FOR RENT L7

WAREHOUSE SPACE FOR RENT
3,000 sq. ft. inside space.
Plenty of Parking Room with Outside space for Heavy Equipment
DESIRABLE LOCATION
2 Blocks from Court House
PHONE 785

WANTED TO RENT L-8

Furnished apartment. Call 1008 or come by Furr Food Store.

Family would like 4 or 5 room unfurnished house in or near Snyder. Call 1074 between 9 a.m. and 5 p.m.

TRAILER SPACE L9

WEBB'S TRAILER VILLAGE
New, Modern Trailer Spaces.
Clean Bath House.
On School Bus Route.
1½ miles North Santa Fe Depot Clairemont Road

TRAILER HOUSES L10

For Rent: Trailer house 1812 Ave. E or phone 683-J.

A & T TRAILER COURT
LARGEST BATH HOUSE IN SNYDER
MAYTAG WASHERS
CLOSE IN — CONVENIENT
1803 30th Street

18-20-25 FOOT TRAILERS RENTING
FOR
$10 — $12 — $15
TRAILER TOWN
612 30th Street

BEFORE YOU RENT—VISIT MC'S TRAILER COURT
Modern Reasonable
$14.00 Per Week
LOCATED ON THE OLD POST AND LUBBOCK HIGHWAY.

REAL ESTATE M

BUSINESS PROPERTY M1

FOR REAL ESTATE BUYS IN SNYDER
SEE US
SCOTT & SCOTT
Towle Building
Phone 77
or
1777-J

Night club for sale. Phone 1759-R.

For Sale: Cactus Cafe and trailer court. 200 feet on Lamesa Highway. Will sell for equity if taken at once. Other business in New Mexico. Business is good. Must sacrifice. Terms. Apply cafe, Lamesa Highway.

NOTICE TO HOUSE MOVERS
House to be moved from 1701 27th Street to lot corner of Y and 31st Street.
For Particulars See
F. G. SEARS, City Hall

REAL ESTATE M

BUSINESS PROPERTY M1

Property For Sale
Good business in a nice little town of about 2,000 population, present owner has had it for 15 years and has averaged $155,000 annually. Has modern stucco residence with three bedrooms, beautiful lawn and one car garage, all located on one city block. Owner has other business interests in Texas, Oklahoma and Arkansas and can't look after this as it deserves.
Fred C. Ohlenbusch
Blue Bonnet Hotel Building
Dial 2254 Sweetwater, Texas

HOUSES FOR SALE M2

WANT A HOME?
Here's your chance to buy one cheap . . .
Was $3,500.00, now $2,500.00. Sacrifice for quick sale by owner, will take some trade. Here's a new cement block stucco 3 room house with nice rock wall for terrace, well, lights, partly fenced on a 50' x 140' lot in Snyder's new Andress Heights Addition. This will make a good home or investment. Located on Avenue O. First home South of Smith Street. Inquire at this address.

$800.00 down payment will handle big 4-room house in Hermleigh. Balance in monthly payments. ¼ block of land, 3 blocks from school. Call 583 Hermleigh or 775 Snyder.

Furnished house with three lots, 2 large rooms and bath, large butane system, good well, windmill and elevated storage tank. One year old, priced less than replacement cost of house alone. See Hart, 1810 Avenue O or Phone 1509, Snyder, Texas.

HOUSE MOVING M3

W. K. Bigham & Sons
HOUSE MOVING
Anything Up To 100 Ft.
133 Milburn Street
Phone 1310 Snyder or 2511 Lefors, Texas

We have sheet music, school supplies, and a complete fountain service for you school children. Come in where it's Cool. Harris Pharmacy, southwest corner of the square.

FARMS-RANCHES M6

The Rexall druggist of America sponsor Dick Powell as Mr. Diamond each Wednesday night over N.B.C. This is Snyder's Rexall store, Harris Pharmacy, southwest corner of the square.

160 acre farm, ¼ royalties, $150.00 per acre. Agent, J. E. Brown, Dunn, Texas.

For Sale: All or half 320 acre irrigated farm. Well improved. Ideal for stock and farming. ½ minerals. Priced to sell. 3 miles east of Anton, Texas. Joe Garner, owner.

FARMS FOR SALE
160 acres, Fluvanna area, half minerals, level black land.
160 acres, northeast Scurry County. Good 5-room house, half minerals, black land.
SCOTT & SCOTT
Towle Building
Phone 77 or 1777-J

100 acre farm in cultivation. Fenced and cross fenced. Good improvements. Electricity and water in house. 7 miles south Snyder, Texas. Section 187, Block 3. Part royalty goes. Exa C. Hulls, Phone 1134-W or Box 1021, Borger, Texas.

RAINBOW REAL ESTATE EXCHANGE
320 acres on South Plains in water belt. $90.00 per acre. Good improvements.
1600 acres south of Dallas. 500 acres in cultivation. $35.00 per acre. Will Trade. Good farms all over State. Also eastern New Mexico. Have buyers for farms in local vicinity, and will appreciate new listings. Come out and investigate our good buys.
BILL BOYD
RAINBOW COURTS
Past Y on Sweetwater Highway.

FOR SALE-LEASE M10

Building on Highway for lease. Suitable for store, office and or living quarters. Also space for shop facing other street. Plenty of parking space. Phone 9572.

FOR CLASSIFIEDS
CALL 1234

THE SNYDER DAILY NEWS
Published every evening except Saturday and Sunday morning by the Times Printing Company at Snyder, Texas.
Entered as second-class matter at the Post Office at Snyder, Texas.
HERBERT YEATHER, Publisher
EDWARD HARTE, Editor
HOUSTON HARTE, Business Manager
DILLARD POPE, Circulation Mgr.
WALTER COMPTON, Classified Adv. Mgr., and Special Promotion
SIDNEY HUNTER, Mechanical Supt.
SUBSCRIPTION RATES: By CARRIER in Snyder, one year, $12.00. By Mail in Scurry County, one year, $7.50. All other counties, Texas, one year, $8.20.
MEMBER OF THE ASSOCIATED PRESS
The Associated Press is exclusively entitled to use for republication of all news dispatches credited to it or not otherwise credited in this newspaper; also local news published herein. All rights reserved for republication of special dispatches.

Petroleum Directory

Sportsman Cafe
We specialize in skillet Fried Chicken.
CURB SERVICE
1910 Ave.S Phone 9531

The Longhorn Restaurant
Fine Foods
Lamesa Highway

Cook Electric Co.
Electrical Contracting
Appliance Electrical
Free Estimates Snyder, Tex.
2503 Avenue U Phone 714

GORDON'S Drive In
Delicious Foods
New Big Springs Highway

CAPROCK READY MIXED CONCRETE
Tailor made for your job from the finest materials. Stronger-longer lasting for any type foundation.
CAPROCK MATERIALS CO., Inc.
1 Block Back of Post Office
PHONE 785

Snyder Reproduction Co.
Direct Prints; Photo Copies; Drafting
M. R. ESTES
2508½ Ave. R Phone 833

D & L Engine Work
Work done on all types gas and Diesel engines.
Magneto Service
Starter and generator.
Radiator and Head Repair.
Field Service.
24 Hours.
3 miles on Post Highway across from Country Club.
All Work Guaranteed.
Phone 1818

Neal's Machine and Welding Shop
Commercial and Oil Field Welding
Phone 198 — Night Phone 1334-M
Insured
1802 Ave. S. Snyder, Texas

Truck Tire Specialist
Tread Repairing
New Tires
Flats — Road Service
Bill Ragsdale Tire Company
2310 Ave. S Phone 323

Scotty's Chevron
Service Station
Trucks Serviced
Wheel Balancing
Master Lubrication.
If In Trouble Just Call
9546 at the
Y
Post Highway

MAKE YOUR RESERVATIONS at the
Plains Motel
East Highway In Snyder
At the Y
Phone 1910 or 1911
Air Conditioned - Unit Heating
Phones in Every Room

Frank Montgomery
Bulldozers
Carry Alls — Maintainers
Shovels — Air Compressors
Lamesa Highway

1105 Ave. T Phone 392
SNYDER RADIATOR SERVICE
Radiator for Oil Field and Industrial Equipment, Passenger Cars and Trucks.
Frank D. Stephenson, owner
"The Radiator Man"
Snyder, Texas

WE BUY
Scrap Iron and Metal
See us for lease clean ups.
SNYDER PIPE & SUPPLY
Post Hiway Phone 1373

One Stop Automotive Service
DE SOTO CLUB COUPE
Early 1949 Custom
Two Tone Paint, Radio, Heater
Seat Covers, Low Mileage
SCHOOLING MOTORS
Northeast Corner of Square Phone 400

Paving Firm Representative Calls Deal Here "Generous"

Snyder's city council and city engineer, James V. Curnutt, are to be commended for their far-sightedness in the type of paving selected for the city's street improvement project, Weir Washam, contract man for Brown & Root Inc., of Houston, contractor for the project, said yesterday.

Maintenance costs will be much less with this type paving than with other types the city could have selected. Actually the paving is better than concrete in many ways, Washam believes.

DURABLE SURFACE

"It is just about as hard as concrete, and will withstand greater expansion and contraction due to temperature changes than concrete," Washam stated.

The base which is the "life" of any street pavement, will be a nine-inch layer of caliche, worked, watered, and rolled until it settles to a six-inch hard foundation.

On top of this solid base, the two-inch "hot" topping will be laid. It is called hot topping because it is actually put on the street from a mixer that heats the asphalt and gravel at about 300 degrees. When the topping reaches the street it is still about 270 degrees. This extreme temperature keeps it from being affected by day-to-day or season-to-season changes in weather conditions.

Property owners are being visited by the contract man so that a contract for paying for the owner's share of the paving cost can be worked out.

FIVE INSTALLMENTS

Four years are given the property owners in which to pay for the paving in front of their property.

Property owners share of the total paving project is only one-third of the total cost. The city, of Snyder pays one-third of the cost, owners pay one-third on each side of the street, and the city pays for paving and curb and gutter at all intersections, intersections account for about 25 per cent of the total project. Individual property owners also pay for the curb and gutter in front of their property.

"But this is one of the most generous propositions on the part of the city that could be made," Washam says.

A big turnover of property ownership in Snyder is indicated in the lists of owners Washam has to work with. Some units in the project along commercial frontings indicate that as much as a 40 per cent change in ownership has occurred since Jan. 1 this year. However, this is not typical, and is much higher than the average change has been, he says.

Republicans To Get A Recount Of The Vote In Connecticut

HARTFORD, Conn., Nov. 10. (AP)—Republicans, hopeful of further reducing the shaky margin by which Democrats retained control of the U. S. Senate, put the finishing touches today on petitions for a recount in Connecticut's short term Senate race.

The deadline for asking a recount in the nip-and-tuck contest—which showed William Benton, Democratic incumbent, the apparent victor over Republican Prescott Bush by less than 1,000 votes—expires at midnight tonight.

GOP lawyers expressed confidence the petitions would be ready for presentation to a justice of the state supreme court long before that time.

Under state law a separate petition must be filed for each of the state's 169 towns in which the result is contested. There is no provision for a general recount, and the individual petitions must be backed by concrete evidence of discrepancies.

Consumer Income Rises To New Record Mark

WASHINGTON, Nov. 10. (AP)—Consumer income boomed to an unprecedented $228,300,000,000 a year rate in September—up $2,900,000,000 from the previous record set in August.

In reporting this yesterday, the Commerce Department said the upward surge was swelled by a flood of corporate dividends and another rise in wage and salary payments.

The annual rate of non-farm income rose $4,200,000,000 to $211,500,000,000 while farm income dropped $1,300,000,000 to a $16,800,000,000 level.

Post Office Department Sees Saving in Plan

WASHINGTON, Nov. 10. (AP)—The Post Office Department estimates it will save about $500,000 a year under a new international postal agreement being signed today in Madrid.

The agreement, among members of the Postal Union of the Americas and Spain, calls upon the sending country to pay the costs of any reshipments required in handling surface mail.

Previously, these costs along with the cost of the original shipment has been borne by the country whose flag vessels carried the mail. Much of this fell to the United States because of the large number of mail ships maintained by this country.

Tax on Liquor Contributes To Science Study

By HOWARD W. BLAKESLEY
(Associated Press Staff)

SEATTLE, Nov. 10.—Every time you buy a drink of hard liquor in this state, you contribute a fraction of a cent directly to medical and biological research.

This drink money, $600,000 this year, goes wholly to two great schools, the University of Washington and the State College of Washington.

NEW LAW

Buying drinks over the bar in Washington was not permitted until two years ago. Then a new law made single-shot drinking legal and this law directed that all the license fees should go to the two classes of research. The University of Washington gets 60 per cent, because it has the only medical school.

License fees range from $1,000 to $350. Expenses of administration are deducted before the proceeds are delivered to science. Washington is the first state to allocate bar money directly to research. In some other states liquor revenues go for research, but it appears that the Washington sum is larger than elsewhere, or soon will be.

MILLON SEEN

The research drink money is expected to reach about a million dollars a year as soon as the new liquor system has had time to grow. The bars were not all established at once in all eligible numbers.

It would be a mistake to think that science can be used as an excuse for taking too many drinks. The number you buy does not increase the scientific revenue. The state and schools get only the license fees, regardless of how many drinks are sold—or how few. But the fact is that in some bars about a third of a cent from each drink goes to pay a thousand dollar license.

Mother Says Prayers Helped Her Daughter, Victim of Leukemia

AZUSA, Calif., Nov. 10. (AP)—Little Linda Wright is perking up with the aid of nationwide prayers, her mother believes.

Mrs. Harret Wright says now "I am going around the house whistling because Linda seems so much better. She laughs and plays with her daddy when he comes home and giggles at funny television shows."

Linda, age three, is a leukemia patient who was given only a week to live—last Oct. 25.

Only Two Fatalities On New Casualty List

WASHINGTON, Nov. 10. (AP)—The Defense Department identified only two Korean war casualties in a list (No. 147) made public today. Both were killed in action.

A department spokesman said there was no significance in the briefness of the list. It reflected the partial close down of the clerical sections of the military services over the past week end, he said.

Complete Line Of
Floor Coverings
Carpets • Linoleums
• Tiles
PITTMAN
Dial 3308 - 411 Oak St.
Floor Covering Co.
Sweetwater, Texas

Read the . . .
ABILENE REPORTER-NEWS
T. O. Dunlap, Dealer
SNYDER, TEXAS
Telephone 868
Hdq. 3798 Avenue V
Your Patronage Appreciated

REAL ESTATE DISPLAY

FOR SALE

Five Room Austin Stone Home

Restricted Area

East Part of Town

110 Feet frontage, Double garage,

Central Heating, Carpets

Shown By Appointment

Phone 1088-W

Any way you look at it
It's Grand

Model 450

See for yourself, the many new, exciting features built into this Grand Gas Range. Nothing could be finer for such a sensible price. Big bake oven, radiant broiling meat oven, divided cooking top with lamp and timer, 2 giant speed burners, 2 simmer burners, 2 utensil drawers. Designed and engineered to make your 3-meal-a-day routine real pleasure. Easy-to-keep-clean, porcelain enamel; fiberglas insulation and world famous Grand efficiency. Exclusive SAFE-TEE-KEE available at slight additional cost. Now, at this saving price, a Grand is your smartest choice. Come in and see for yourself tomorrow.

For A Limited Time Only $50 Trade in Allowance

EASY TERMS

$209.50 up

Roe Home And Auto Supply

2110 AVENUE S PHONE 99

Crossword Puzzle

ACROSS
1. Reshape
7. Points
13. Wild ass
14. Purpose
15. Size of shot
16. Public speakers
18. A colloquial contraction
19. Kind of bean
21. Imbecile
22. Town in Ohio
23. Not far
25. English letter
26. Encourage
27. Signify
29. Seam
31. Owing
32. Short-napped fabric
33. Astray
36. Dangers
38. Contends
40. Greenland Eskimos
42. Break suddenly
43. Belgian commune
44. Greek letter
46. African antelope
47. Palm lily
48. Sanction
50. Exist
51. Kettledrum
53. Delegate
55. Subsequent selling
56. Originates

DOWN
1. Round
2. Access
3. Symbol for calcium
4. Past
5. Medical fluid
6. Hypnotic state
7. Soap plants
8. Minute orifice
9. Pronoun
10. 101
11. Shirker
12. Sober
17. Bind
20. Dudes
22. Mistreating
24. Debauchees
26. Perfumes: variant
28. Distant: prefix
30. Scottish chemist
33. Incarnation
34. Limited
36. Small depression
38. Sacred totem
37. Woolly
39. Froths
41. Thrice: prefix
44. Mineral
45. Declare
48. Arabian cloth
49. Finial
52. Like
54. Ourselves

O	T	O		G	A	L	A		F	E	L
R	A	N		O	W	E	S		I	N	I
E	X	E	C	R	A	T	E		A	J	A	R
			R	E	S	T		S	T	O	R	E
H	A	L	O		H	E	R	E	S	Y	
O	R	I	O	N		R	A	P		M	U	S
M	A	N	N	E	R		T	A	L	E	N	T
E	R	E		P	U	P		L	E	N	T	O
		A	R	A	B	L	E		A	T	O	P
C	A	M	E	L		E	L	A	N			
A	L	E	N		W	A	I	N	S	C	O	T
T	E	N	T		A	S	T	I		A	W	E
S	E	T	S		S	E	E	L		P	E	N

Solution of Yesterday's Puzzle

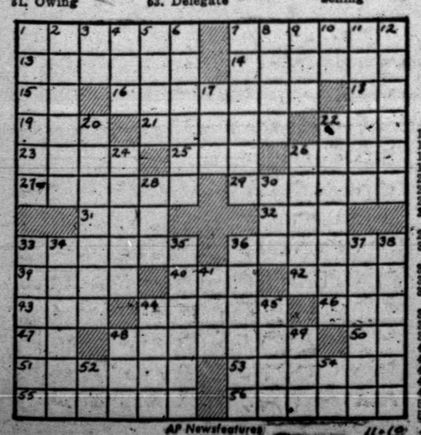

AP Newsfeatures

NOVEMBER 10

LITTLE LULU

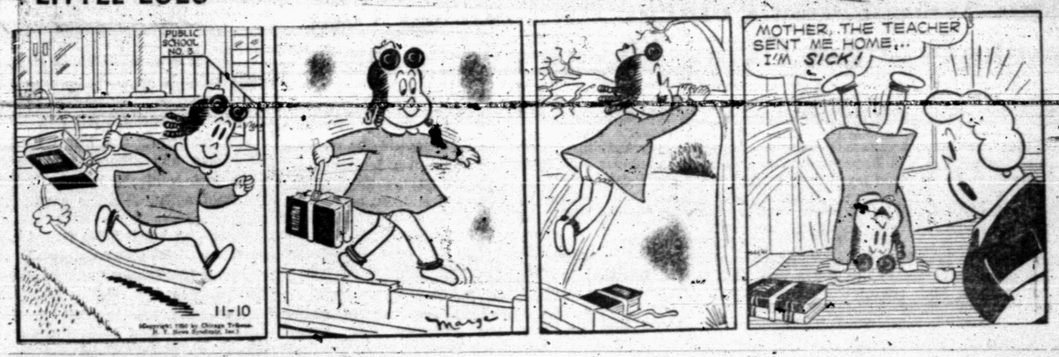

DICKIE DARE

ROY LONG CASSIDY

SCORCHY SMITH

OH, DIANA!

HOMER HOOPEE

THE ADVENTURES OF PATSY

OAKY DOAKS

School System May Enlarge Its Building Program, Official Says

"Our plans have not crystallized, but there is evidence that the Snyder school system will have to plan a bigger building program than we anticipated and will have to get started on it as soon as possible," M. E. Stanfield, superintendent of schools, told a Rotary Club audience yesterday at the Country Club.

"Our thinking now is pointing toward a new elementary school, in addition to the new high school," he continued. "The school board probably will want the new elementary school for use next September."

MUST FORESEE NEED

The school superintendent condensed the biggest problem of the school administration here in this statement: "For the last two or three years, we haven't known what was ahead, and we don't know now. Some serious mistakes have been made, and some more probably will be made.

"We could move too fast and over-expand — an expensive mistake. Or we could move too cautiously, and handicap our students."

Outlining the immense growth of the school district in the last four years, he said that the district itself has grown from 35 square miles to 550 square miles in area with valuations jumping from $2,700,000 in 1947-48 to $25,400,000 this year. Today's 3,600 enrollment is four times the enrollment in 1947-48, and in the same period the staff, teachers and administrators, has grown from 37 in 1947 to 110 today.

"At present," Stanfield said, "we have 25 purely temporary classrooms — the one-room buildings we constructed to augment our permanent plants — plus 11 rooms in the junior high school moved here from Crane, which we do not think of as permanent.

NEW HIGH SCHOOL

"Drawings are being made now for a new high school. But there's evidence that won't take care of our needs.

"There are no signs that the student population of Snyder is decreasing. The rigs may be moving out but the children aren't going with them.

"Now we have 64 permanent classrooms which will accommodate 1,900 pupils.

"Another 1,000 students can be accommodated in the new high school, giving us a capacity of 2,900 in permanent calsses.

"If the school population does not increase, we still will have 700 pupils in temporary, overflowing quarters."

Stanfield emphasized that constructing temporary buildings is not good economy. To build more temporary structures will, in the long run, be a costly proposition he stated.

The debt of the school system stands at approximately $1 million and oil company tax officials believe the debt can be increased due to the big increase in valuation, which was based on about 300 wells this year but will be based on about 1,500 wells next year.

NEWS FROM HERMLEIGH

By Mrs. W. C. Fargason

Mr. and Mrs. Raymond Cupp of Kansas City, Kas. are visiting Mr. and Mrs. A. W. Mobley this week. Mrs. Cupp is Mrs. Mobley's sister.

Mr. and Mrs. Vess Barnes, former residents of Hermleigh stopped in town a few minutes Tuesday as they were en route to Levelland Tex., to be at the bedside of Mr. Barnes nephew, Fred Barnes, who is suffering from a severe heart attack.

Mrs. Barbara Green of Lubbock was a week-end guest of her sister, Mrs. Martha Lynde.

Mr. and Mrs. Edwin McCombs of Rotan and Mr. and Mrs. J. F. Cresswell of Hermleigh were Sunday dinner guests of Mr. and Mrs. M. R. Gladson.

Mrs. Pearl Gleastine visited relatives in Snyder last week end.

Mrs. M. H. Haynes left Monday night for Stephenville, Tex., to be with her mother, Mrs. C. A. Elston, who is seriously ill Mrs. Elston is 90 years old.

Sheriff R. L. Wilkens and wife of Roby were dinner guests at the B. D. Smith home here Sunday. Mrs. Wilkens is Mrs. Smith's sister.

Mrs. Elmer Henry and Mrs. Jay Vaughn were shopping in Abilene Tuesday.

Mr. and Mrs. M. J. Haynes are announcing the birth o a grandson, Oct. 30. He is the son of Mr. and Mrs. Marshall Haynes of Wink. His name is Clifford Wayne.

Mr. and Mrs. K. B. Rector have received a letter from their daughter, Mrs. Gordon May of Flagstaff, Ariz., stating she and her husband had gone deer hunting. Mrs. May had a permit to kill a doe and she didn't fail either. Mrs. Rector says "it was Ernestine's first shot at a deer." Mr. May is still looking for a buck.

Mr. and Mrs. J. O. Leech have returned from a two weeks visit in Houston with their daughters and and families, Mr. and Mrs. Larence Karaker and Mr. and Mrs. Bill Schulze and little daughter. Mr. Leech reports that Mr. and Mrs. Karaker are ready to move into their beautiful new home.

Announcement has been received here of the birth of a son to the Rev. Jerry Crumley and Mrs. Crumley of Texarkana. He has been named Ben Michael. Mr. Crumley is the youngest son of Mr. and Mrs. Alfred Crumley of Snyder, who lived here for many years.

NEWS FROM UNION

By MRS. J. B. ADAMS

Donald Ray Bransom of Wayland College, Plainview, spent the week end here.

Mr. and Mrs. John Hardison of Vernon visited last week with Mr. and Mrs. T. H. Selman and Salty.

Mrs. R. A. Crook and Mrs. B. L. Hester and daughter Cherry of Breckenridge visited last week with the Bart Bransom and J. P. Cook families.

Mr. and Mrs. O. C. Woolever visited Sunday with Mr. and Mrs. Robert Chambers of Plainview.

Mr. and Mrs. Woods and daughter of Borger visited Sunday with Dutch Shultz and family.

Mr. and Mrs. Frank Parnell visited Sunday with Mr. and Mrs. Terry Philips of Colorado City.

The Rev. Jack O'Neal attended the Baptist Convention at Fort Worth this week.

Mr. and Mrs. E. M. Boles and children of Lamesa visited Sunday with home folks the J. B. Adams family.

Mr. and Mrs. Shinn have their son Jack Shinn who is in Service now stationed at Washington, D. C. visiting with them this week.

Coming Home

They're comin home, neath flags they come
As they did in years gone by,
They're coming home to eternal rest—
In their native soil to lie.
Neath flags they come, while a nation mourns
For those who gave their all,
Neath flags they come to rest in peace
Far from the bugle's call.
Hat's off, flags are dipped
As the caissons go slowly by
Draped with the red, the white and blue—
They were so young to die.
Hearts are aching, tears are falling
For these we loved so well;
Remembering anew the purpose
For which they fought and fell.
And so they died, at last they rest
In peace, with the flag they loved;
They're coming home, a nation mourns
For those who lived and loved.

By William J. Caley,
3709 Highland Drive

Johnson Visit Sunday First From Senator

For the first time in the memory of Scurry County residents now living, a United States Senator will make a public address here.

He will be Senator Lyndon Johnson, who is to speak at a public gathering at 3 o'clock at the Diamond M Ranch west of Snyder.

No formal invitations have been sent out for the gathering, C. T. McLaughlin, Diamond M owner said. The reception and speech have been planned so that all the friends of Johnson may have an opportunity to meet him, shake hands with him and hear his speech. Everyone will be welcome McLaughlin said, and managers of the reception are eager to have as many people as possible on hand to greet Johnson and meet him personally.

MAHON EXPECTED

Representative George Mahon Colorado City, has sent acceptance of his invitation to the gathering along with Representative Ken Regan of Midland. Jack Cox, state representative from Breckenridge is also to attend, along with State Senator Dorsey Hardaman of San Angelo. Other special guests from Fort Worth, San Angelo and Abilene have also indicated that they will attend.

A concert of special music is to be given by the McMurry College band under the direction of Raymond T. Bynum. Dr. Harold G. Cooke, president of the college, is also to accompany the band to this event.

The Rev. W. W. Adcock, pastor of the First Methodist Church, will deliver the invocation at the gathering preceding the speech. The senator is to be introduced by Houston Harte of San Angelo.

ELECTED IN 1948

Senator Johnson was elected to his present post in a close race in 1948, after serving in the House of Representatives since 1938. He was made chairman of the select Naval Affairs Committee on his first day in Congress, with the full backing of Speaker of the House Sam Rayburn and the late President Franklin D. Roosevelt.

Johnson now heads the Senate Armed Services investigating Subcommittee, which also includes Senators Bridges, Saltonstall and Morse, Republicans, and Chapman, Kefauver and Hunt, Democrats.

"We want to make sure that enough is done, soon enough, to assure the defeat of aggression wherever it may appear," Johnson said. "We will not hunt headlines or exploit the sensational or play politics. We are not created to tell generals and admirals how to fight, but rather to make sure that they have what they need to win their battles."

Johnson will speak at the dedication of the science building at Texas Technological College at Homecoming there Saturday, following an address in Amarillo tonight. He has also been invited to speak in Georgetown on Monday, following his appearance here on Sunday.

Nina Warren Much Improved

SACRAMENTO, Calif., Nov. 10. (AP)—Nina Warren is "rallying splendidly" from infantile paralysis, Dr. Junius B Harris reported today.

He is much encouraged because the disease which paralyzed the legs and hips of Gov. Earl Warren's youngest daughter has not spread.

But he warned again that pretty, 17-year-old "Honey Bear" will be considered "in serious danger until Sunday at the earliest." That will be one week after she developed a fever.

Warren emerged from seclusion yeserday. It was the first time since Nina was hospitalized Tuesday the day he rolled up a 1 million plus majority in winning an unprecedented third term as California governor.

Snyder Man Ordained

Walter G. Pitzer of Snyder and Plainview has been ordained by the First Baptist Church in Plainview.

Dr. Hope Owen, pastor of the church, served as moderator of the ordination council. Other members of the council were the Rev. Glen Godsey of Olton, Dr. Robert L. Dobson of Plainview, the Rev. Edwin Ketler of Plainview and the Rev. F. E. Woolery of Cotton Center.

Mr. Pitzer has recently been named pastor of the Mexican Baptist Mission in Plainview, where he is a student at Wayland college.

No Comment On Duval By Parr

By DAVE CHEAVENS

SAN DIEGO, Nov. 10. (AP) — A write-in campaign in the race for the 79th District Court brought no comment from Duval County Judge George Parr.

The write-in developed for state Rep. A. J. Vale of Rio Grande City against the incumbent and nominee, Judge Sam G. Reams, in Tuesday's election.

"Did you support the Vale write-in campaign?" Parr was asked.

"Why should I answer that question I am a private citizen," Parr told the Associated Press. He was reached by telephone from Alice.

Reams Wednesday night told the Associated Press that on the day before the election Parr had told him that he (Parr) was "not writing in against me."

Reams apparently had a substantial lead of about 4,500 votes in three of the four counties of the district. The returns in the race from Duval County still had not been reported last night.

The Corpus Christi Caller Times Wednesday quoted Parr as saying: "The clerk really ought to have the returns by now but I guess we can wait until Monday to find out what they are."

Last night the Duval ballot boxes apparently were still in the hands of the election judges. Neither County Clerk J. O. Trevino nor Chief Deputy A. Garcia could be reached at their homes or at the Duval County courthouse. Parr was at his ranch.

Custody Fight Between Franchot Tone And Ex

SANTA MONICA, Calif., Nov. 10. (AP)—Jean Wallace, Franchot Tone's former wife, wants full custody of their two sons, Pascual, 7, and Thomas, 5 years old.

She claims Tone took the boys to dinner Nov. 2 and she hasn't seen them since. By a previous agreement she was awarded physical custody of the boys and has been responsible for their supervision and education, she said. He was granted legal custody when they were divorced in 1948.

She claims Tone has refused to return the boys. She now demands full custody, with Tone to have only visiting rights.

Oil News

(Continued from Page 1)

dies in any zone the prospector drilled through.

MARTIN COUNTY

Pan American Co. No. 1 F. D Breedlove and others is to be a 13,000-foot wildcat in Northwest Martin County, 13 miles northwest of Tarzan.

It will be located 660 feet from south and 4,620 feet from east lines of league 258, Briscoe County School Land survey.

Operations are to start in the near future. The project destination of 13,000 feet is calculated to take the prospector into the Ellenburger.

PECOS WILDCAT

George T. Abell of Midland is to start operations at once on his No. 1 Cordova-Union, which is to be a wildcat to 2,400 feet to explore the Permian lime in North Pecos County.

Location is 1,650 feet from north and 2,310 feet from west lines of section 2, block 141, T&STL survey. That makes it 15 miles southeast of Imperial and one and one-quarter miles southeast of the Apco-Warner field.

CRANE COUNTY

Jerkins Oil Co. of San Antonio No. 1 A. K. Asbury is to be an exploration to the Tubb sand in the Tucker area of Southwest Crane County.

It is located 1,980 feet from north and 467 feet from east lines of section 24, block 2, H&TC survey. That makes it 18 miles southwest of the town of Crane.

The development is projected to 4,500 feet and operations are to begin in the near future.

TO 6,500 FEET

DeSoto Oil Co. of Dallas is to start operations soon on its No. 1 J. C. Guest, which is slated to be a 6,500-foot Ellenburger wildcat in East-Central Stonewall County.

Location is 660 feet from north and west lines of section 91, block D, H&TC survey. That puts the prospector three miles south and slightly east of Aspermont.

The drillsite is on a farmout from Continental Oil Co.

Paul Moss of Odessa and Pan American Production Co., both of which own considerable acreage in that region have contributed some of their leases to DeSoto for the drilling of the wildcat.

TO TEST AGAIN

Sun Oil Co. and associates are to re-enter and test the Palo Pinto lime in their No. 3 Claude Linthicum, West-Central Tom Green County failure in the Strawn.

This project is 1,980 feet from north and 5,353 feet from east lines of section 1, block 4, H&TC survey. That makes it four miles west of San Angelo.

This venture drilled to a total depth of 5,495 feet in the Strawn lime. It was dry in that formation and was plugged and abandoned without the Palo Pinto section being tested.

That makes it a southwest offset to Sun and associates No. 4 Linthicum, discovery for a small flowing production from the Palo Pinto at 5,144-60 feet.

That well flowed 111 barrels of oil and no water through a one-quarter inch tubing choke, in 22 hours, and was still flowing on the last report.

Sun No. 4 Linthicum drilled into the Strawn and failed to produce from that formation.

The No. 3 Linthicum is 1,320 feet south of the same operators' No. 2 Linthicum, flowing producer from the Strawn lime.

Rotary rig is now being moved from No. 4 Linthicum to the No. 3 Linthicum to clean it out and test the Palo Pinto.

Casing will be cemented at about 5,210 feet and it will be perforated at 5,175-5,200 feet and the testing will be done in that zone.

TOM GREEN FAILURE

Humble Oil & Refining Co. No. 1 Mrs. Myrtle Lewis, Central-West Tom Green County wildcat, three and one-half miles north-northwest of Tankersley, showed only sulphur water in a drillstem test at 6,820-40 feet in an unidentified lime, thought by some observers to be the Ellenburger.

The test was for one hour. There was a good blow of air throughout the period. Recovery was 2,970 feet of sulphur water, which was cut with a little drilling mud.

There were no shows of oil or gas. Operator then took electric log surveys at total depth of 6,840 feet and the project is now making hole below 6,870 feet.

Location is 2,300 feet from south and 660 feet from east lines of section 834, Joseph Gable survey.

The prospector has not reported having logged any possibilities of production in any of the formations it has drilled through.

KICKS OFF

Brinkerhoff Drilling Co. No. 1 Jones, Northwest Howard County wildcat, in the Knott townsite, and 14 miles northwest of Big Spring, loaded the tubing with oil and went in to swab the open hole in the Pennsylvanian lime at 9,465-9,558 feet.

At your favorite drug counter

KSNY Marks Its First Anniversary Today

Radio station KSNY will mark the anniversary of its first year in operation with a series of special programs today, Charles Wolfe, manager, said.

The 500-watt station has been in continuous operation one year today, broadcasting on a frequency of 1280 kilocycles. The station became a full affiliate of the Liberty Broadcasting System in October and is served by United Press wire.

One of the outstanding public service features the station here performed was the coverage of the oil well fire for the United Press and the network, Wolfe said. The station has also broadcast all the Snyder High School football games.

Van Blake of Brownwood is manager of the station, which has eight employees in addition to Wolfe.

GRAVES RADIATOR SHOP
2407 Ave. V—½ Block North of 25th. Phone 1741
ALL WORK GUARANTEED

Robert R. Patterson
LAWYER
SNYDER DRUG BLDG.
Phone 1303

Name Al Lopez To Be Manager

CLEVELAND, Nov. 10. (AP) — Al Lopez, Indianapolis Indians manager for the past three years, today was named manager of the Cleveland Indians for the next two seasons.

The salary terms were said to be the highest ever paid a non-playing Cleveland pilot.

Ellis Ryan, president of the Cleveland Indians, stunned a conference of newsmen who came expecting to hear that Lou Boudreau had been named to a tenth year as manager.

Ryan said the decision on Lopez had been made after the end of the 1950 season, but could not be announced earlier.

Ryan declared:

"We have often stated that we would not consider replacing Lou Boudreau unless we were able to obtain the services of a man who we felt might do a better job. In our minds there was only one man who met these requirements and he was not immediately available.

"That man is Al Lopez, the new manager of the Indians, for 1951 and 1952.

Companies Named In Maintenance Suit

SANTA MONICA, Calif., Nov. 10 (AP)—Comedian Jerry Lester's wife Ardelle, seeking separate maintenance, claims she and their three children have not been receiving any of his $3,000 weekly salary.

Her suit yesterday named National Broadcasting Co. and Decca Records as co-defendants in a move to tie up his salary. Lester is a New York television star now. They were married in Los Angeles 10 years ago and separated last Jan. 7.

Again Freedom Faces A Threat

Now, as in 1918 America girds itself for a struggle against those who have little faith in the common man. Once again America must show others that democracy is the strongest of all systems, where, without force, all men live as good neighbors. Let us follow the examples of those who, in previous wars, fought the struggle unselfishly and successfully.

Dunlap's
Department Store
Southside of Square Phone 1118

GIGANTIC Savings

LESS THAN COST!

This is your chance of the year to buy a beautiful lamp or occasional table for your home. . .and at an extra low price, way below our purchase cost.

LAMPS VALUES TO $39.95 only $4.95

Beautiful odd lamps at less than cost. .table, dresser, and planter lamps. . .the biggest values of the year.

TABLES VALUES TO $49.50 only $8.88 and $11.88

Coffee tables, end tables, cocktails tables, lamp tables, . . .tables galore . . . you'll find one that exactly fits into your decoration scheme. .see them at this very low price.

Town and Country HOME FURNISHINGS

ON LAMESA HIGHWAY