THURSDAY

THE SNYDER DAILY NEWS

VOL. 9, NO. 246 — SNYDER, TEXAS, THURSDAY, FEBRUARY 12, 1959 — TWELVE PAGES—PRICE 5c

Floods Chase 1,500 Families

MISS FLIPPER—Kansas Governor George Docking places a crown on the head of Shirley Dickson, 17-year-old brunette from Amarillo, Tex., who won the beauty contest at the annual Pancake Day festivities at Liberal. Shirley was crowned "Miss Flipper." (AP Wirephoto)

Fast Train Derails Near Baltimore

By CHARLES E. WARDER

BALTIMORE (AP)—A Pennsylvania Railroad passenger train, speeding along about 80 miles an hour en route from Washington to New York, derailed about 10 miles east of Baltimore today.

Thirty-two persons were taken to hospitals. Two of those were released after checkups. Hospital spokesmen said none of the 30 remaining suffered more than minor injuries.

The electric engine and all 10 cars stayed upright.

A railroad spokesman said the cause of the derailment had not been established.

A Baltimore County policeman at the scene said the rails apparently spread, dropping the speeding train, the Potomac, onto the ties. But a Pennsylvania official said he doubted that railspreading was the cause.

The engine and the first seven cars rumbled and rolled up the track between the rails for several hundred yards. The last three cars broke off and stopped. None of the cars overturned.

Ties and rock ballast were tossed high and scattered down the right-of-way, blocking three of the four main line tracks.

One passenger, Henry G. Gardiner of Philadelphia, said he was in the car next to the dining car.

He said an attendant, the only other person in the car, yelled: "Hold your seat, something's going to happen."

"The car started rocking and swaying and bumping," Gardiner said, "then stuff began flying out of the pantry of the dining car ahead, going all over the place."

He was tossed to the floor of the car but said he suffered only a very minor leg bruise.

Police estimated that 300 passengers were on the train, which left Washington at 7 a.m., and Baltimore at 7:43 a.m. Its next scheduled stop was at Wilmington, Del.

Julia Niziolek, who lives in the small community of Middle River, where the wreck occurred, said she was inside her home when the train derailed.

She said the house shook and "there was a lot of noise." She ran out and helped some of the injured out of the cars.

Panel Studying Integration

RICHMOND, Va. (AP) — Secrecy cloaks the work of a special study commission as it lays the groundwork for a new course of action to minimize Virginia public school integration, now in progress in three localities and imminent in a fourth.

The 40-member Commission on Education met Wednesday for almost five hours behind closed doors. Most of the time apparently was spent listening to and questioning Gov. J. Lindsay Almond Jr. and Atty. Gen. Albertis S. Harrison Jr. on suggested approaches to containing public school race mixing, now that the massive resistance laws have been thrown out by state and federal courts. But there was no report on what went on.

A Textile Workers Union local has called a mass meeting of Warren County residents at Front Royal tonight to sound out sentiment on the reopening of the county's only high school next Wednesday on an integrated basis.

U.S. District Judge John Paul has ordered school officials to reopen Warren County High Feb. 18 and admit 22 Negroes. The school officials will make one final effort to delay integration by appealing for a stay to Chief Judge Simon Sobeloff of of the U.S. 4th Circuit Court.

Integration has occurred at 10 schools in Norfolk, Arlington and Alexandria. Though unwelcome, race mixing has produced no disturbances. All told, 30 Negro students are attending the 10 schools.

There is talk that out of the school study commission's deliberations and the subsequent resumption of a special session of the general assembly March 31 will come legislation paving the way for a part-public, part-private system of schools in Virginia.

Almond reportedly favors some sort of escape hatch for localities unwilling to meet the constitutional requirement for operation of free public schools, if such schools must be integrated.

More Rains Due Tonight

PERU, Ind. (AP)—The historic Wabash River rose to a new flood crisis today as it swirled onto farmlands in western Indiana, with predicted rain threatening to heighten the seas of water.

The storied banks of the Wabash, marked only by towering sycamores, disappeared under the ice-choked floodwater spreading over vast lowlands as far downstream as Terre Haute.

Rains were expected to start in the flood zones tonight, possibly continuing into Saturday and expected to add new victims to the 1,500 families already chased out of their homes across north-central Indiana—1,000 of them in Peru.

Mild temperatures in the 40s today and into the upper 50s Friday indicated possibility of breakups in the ice jams which contributed to the worst floods at Peru and Wabash since 1913.

Terre Haute looked like the next major trouble spot with a Wabash crest predicted there for Saturday.

A car with an unidentified body inside was found in floodwaters north of Terre Haute.

Gov. Harold W. Handley declared a state of emergency in 13 northern and central Indiana counties and asked President Eisenhower to designate the counties as disaster areas to gain favorable loans for rehabilitation.

Nearly 1,000 families were removed from their homes at Peru when the Wabash burst through sandbags and poured over the two floodwalls at the north and south ends of town Wednesday night. The river level then began to drop.

The floodwaters by-passed a mile-long ice jam between Peru and Logansport and a massive 13-mile jam in the channel between Logansport and Delphi.

National guardsmen patrolled Peru's south side to watch for looting.

A mile-long ice jam about four miles downstream from Peru was cited as one of the major causes of the flood.

Demolition experts studied the possibility of trying to dynamite the jam, but an engineer, R. D. Walker, said he's never seen explosives take out a jam that size.

Ice also was the big problem farther downstream where it was feared conditions would grow worse as jams broke up or melted.

Cyprus Pact Session May Open Monday

LONDON (AP)—A three-power meeting to speed final approval of the Zurich plan for peace and independence in Cyprus may open in London Monday, informed British sources said today.

There was a strong desire in Greek, Turkish and British circles to maintain the momentum that broke the long deadlock over Cyprus in Zurich.

The plan signed by Premier Constantine Karamanlis of Greece and Premier Adnan Menderes of Turkey was laid before the British Cabinet this morning. Informed sources said the British government will begin consideration Friday.

The plan carries the hopes of leaders of all three nations that peace will come soon to Britain's troubled Mediterranean island colony after four years of bloodshed.

British Foreign Secretary Selwyn Lloyd scheduled a second meeting with the Greek and Turkish foreign ministers, who flew here from Zurich. The next step might be for the British government to approve the plan in principle subject to ratification by Parliament.

The conference would be at the foreign ministers level.

Its task would be to write a final settlement ending 81 years of British rule over the strategic Mediterranean island, making Cyprus a free republic, but retaining for Britain her military bases on Cyprus and adding Greek and Turkish troops to the island garrison.

This in effect would keep the bases open to the North Atlantic Alliance, since all three nations are NATO members.

Foreign Ministers Evanghelos Averoff of Greece and Fatin Rustu Zorlu of Turkey urged that the three-power conference be held before Lloyd and Prime Minister Harold Macmillan leave for Moscow next Wednesday.

The blessings of Archbishop Makarios, exiled Greek Orthodox primate of the crown colony, strengthened the hands of the government leaders toward ending a dispute that has cost nearly 600 lives in Cyprus—142 of them British, including soldiers and civilians.

Makarios told newsmen in Athens Wednesday night the Greek-Turkish pact "lays the foundation for an immediate and final solution to the Cyprus issue considering that Cyprus will become an independent sovereign state."

Makarios made no specific recommendation, however, that his people accept the agreement, but he was smiling as he talked with newsmen.

The Cypriots themselves — both the Greek and Turkish communities — greeted the peace pact signed by the Athens and Ankara governments with a feeling of relief tempered by disappointment that their full aspirations were not met.

Still to be heard from was Col. George Grivas, 60-year-old leader of the Greek Cypriot underground EOKA who from mountain hideouts has waged a guerrilla war for nearly four years against British rule. However, the elusive Grivas has pledged allegiance to Makarios, who was banished from the island by the British in 1956 for refusing to denounce EOKA's terrorist campaign.

WEATHER

SNYDER TEMPERATURES: High Wednesday, 65 degrees; low, 22 degrees; reading at 7:30 a.m. today, 41 degrees.

East Texas: Mostly cloudy with scattered showers Thursday afternoon and night. Friday partly cloudy and warmer.

South Central Texas: Cloudy to partly cloudy. A few showers northeast portion Thursday afternoon. Partly cloudy and warmer Thursday night and Friday.

North Central Texas: Partly cloudy through Friday with rising temperatures.

West Texas: Partly cloudy through Friday. No important temperature changes.

Gulf Coast: Mostly southeast winds 10 to 20 m.p.h. and partly cloudy weather through Friday.

Dallas' Gasoline Price War Settled

DALLAS (AP)—Dallas' six-day war on gasoline prices ended today.

Both independent service stations and major chain stations all over Dallas reported that the price of regular and ethyl gasoline had been raised to pre-war levels.

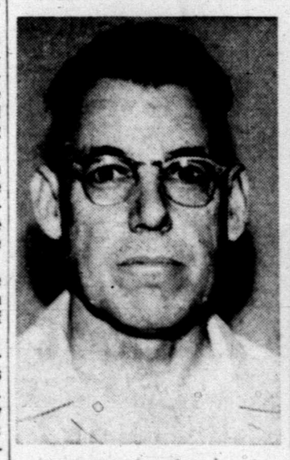

M. H. ROE
. . .to move store

MRS. JESSIE HAMPTON
. . .plans beauty college

Beauty College Is Planned Here; Roe To New Location

Contracts have been signed this week for the moving of Roe's Appliance Store into a new location in the Highland Park Shopping Center on Avenue S in south Snyder, and the opening of a new beauty college in Roe's present location.

Roe's Appliance Store will be located in a new building to be constructed by E. H. Williamson in the shopping center just north of the D & H Super Market.

Mrs. Jessie Hampton, owner of the Modern Beauty Salon, 1903 Fortieth Street, will be the owner of the new beauty college, and it will be called Jessie's College of Beauty.

The new beauty college will be equipped and staffed to handle an enrollment of 75 students, Mrs. Hampton said. The building at 2207 Avenue S, will be completely remodeled and all new equipment will be installed. The instruction staff will include Mrs. Hampton, Thelma Clark and Modena Wilson, all well known and experienced beauty operators who will have completed all requirements for instructors licenses of the State Board of Cosmetology.

"Great interest has been shown in the need for a beauty college to serve Snyder and surrounding towns, and beauty operating is a profession which is rapidly increasing in popularity as one of the country's leading and best paid professions for women," Mrs. Hampton said.

The course will be complete in all details including the latest methods in hair styling and the newest techniques in all beauty culture, she said.

The course will be six-months in length, or 1,000 hours of instruction and practice.

"We believe the college will be the most modern and complete in West Texas, will comply with all state requirements, and will graduate students who will be fully qualified in all phases of beauty culture," she said.

"After the students have completed state requirements in training, they will be eligible to work on customers of the college under the supervision of the licensed instructors," she added. "This will offer an economical new beauty service to the Snyder area at prices approximately one-half the regular prices."

"We believe the location will be ideal for a beauty college, and will have ample parking space for both students and patrons of the college," she said.

A lease agreement has been signed by Mrs. Hampton and M. H. Roe, owner of the building, for five years, with an additional five-year option.

Mrs. Hampton was graduated from beauty college in Sherman, Tex., where she later owned and operated a beauty salon, then moved to Roswell, N. M., where she was a beauty operator for two years prior to moving to Snyder in February of 1951. She was a beauty operator here for two years before opening the Modern Beauty Shop at 1806 Twenty-sixth Street. The shop was later moved to its present location about one year ago. Her home residence is at 2806 Thirty-third Street.

Roe's appliance store has been owned and operated here for 18 years by M. H. Roe. It was established at 2110 Avenue S. in a small building where it was located for nine years before moving to its present location in 1950.

"We believe our modern and spacious new location will offer many advantages to our customers," Roe said.

The present lines of appliances will be increased and new services will be added, Roe stated.

"When we move to our new location we will feature new, modern and complete kitchen sales, will continue franchises on Zenith, Philco, Kelvinator, Kitchen Aid

See BEAUTY Page Two

Ike Battles For Monetary Fund Increase

By STERLING F. GREEN

WASHINGTON (AP)—President Eisenhower today urged Congress to approve immediately a $1,575,000,000 increase in this country's gold and dollar contribution to the International Monetary Fund, a 50 per cent increase.

In a special message, Eisenhower also asked a doubling of the United States subscription to the capital of the World Bank — from $3,175,000,000 to $6,350,000,000. This new quota, however, involves no cash outlay.

Other member nations are being asked to do the same.

The increases, unanimously recommended by the governing boards of the 68-nation financial institutions, are necessary to keep their resources abreast of expanding world trade and the rising demand for investment capital in underdeveloped lands, he said.

The big chunk of cash for the monetary fund would not unbalance Eisenhower's 77-billion-dollar budget for fiscal 1960 if Congress provides it as requested before July 1.

In his budget message sent to Congress last month, Eisenhower included the amount under projected spending before June 30. It is part of the $12,900,000,000 deficit he estimated for the current year.

TELLS OF SALE TO GANGSTERS—Milton Hammergren of Cross Lake, Minn., a former top official of Wurlitzer Corp., tells the Senate Rackets Committee he once sold the biggest order of juke boxes on record to Chicago gangsters. He said one of his best clients was Jake "Greasy Thumb" Guzik. (AP Wirephoto)

Air Routes Are Okayed

WASHINGTON (AP)—The Civil Aeronautics Board today authorized Trans-Texas Airways and Continental Airlines to provide Dallas and Fort Worth with direct air services to cities in West Texas and New Mexico.

Trans-Texas was authorized to fly nonstop between Dallas and San Angelo and between Fort Worth and San Angelo. The airline retains its present authority to serve these cities on routes with stops also at Brownwood and Coleman.

Continental is authorized to fly nonstop between Dallas and Fort Worth and any or all of the following cities: Midland-Odessa, Abilene, Amarillo, Lubbock and El Paso, all in Texas; and Albuquerque and Santa Fe, N.M.

The order is effective March 13.

Panel Looks Into 'Crime Convention'

By J. MILTON KELLY

WASHINGTON (AP)—The Senate Labor-Management Committee hoped to pierce today the secrecy that has surrounded an alleged crime convention held at Apalachin, N.Y., in 1957.

Chief counsel Robert F. Kennedy told reporters there would be testimony linking that meeting to the committee's chargs that gangsters and corrupt labor leaders have conspired to seize control of the nation's lucrative coin machine industry.

Kennedy said the testimony would come from Lt. James Mooney, a New York City police detective. He added that it would make the first public disclosure of anything the police have learned about matters discussed at the Apalachin gathering of 58 gangsters, racketeers and others broken up by a police raid.

Milton Green, a Brooklyn and Coney Island coin machine operator, testified Wednesday he was ambushed and beaten with steel bars seven months ago for opposing a deal between an association of operators and Teamsters Union Local 266 of New York. He said the local is run by gangsters.

Previously Charles Lichtman, secretary of Local 245 of the United Coin Machine Workers Union in New York City, had told of threats, beatings, the sale of a union contract and other happenings in the fight for control of the coin machine industry in that area.

Lichtman swore his local had a contract with the operators' association to picket any business place which installed a jukebox or other coin machine handled by any nonmember of the association.

The association was identified as the Associated Amusement Machine Operators of New York, Inc.

He said the association squeezed out his local after a row over its demanding benefits for the workers. He said he finally sold the local's contract with the association to Local 222 of the International Jewelry Workers Union for $2,000, paid into his local's treasury.

Lichtman named Theodore Blatt, a New York lawyer, as one of those who convinced him he should sell. Blatt promptly denied it. Blatt said that, as an attorney for the association, he had helped negotiate a contract with the Teamsters local.

McElroy Honored As Big Brother Of Year

WASHINGTON (AP)—Secretary of Defense Neil H. McElroy today was honored as the Big Brother of the Year.

President Eisenhower arranged to present the 1958 citation to McElroy during a White House ceremony.

The International Big Brother Movement said the award to McElroy was in recognition of his interest in American youth, particularly in the field of education. Among other things, McElroy served as chairman of the 1955 White House Conference on Education.

Thousands Pay Homage To Memory Of Abraham Lincoln

By The Associated Press

Abraham Lincoln was termed incomparable today while thousands joined in paying homage to his memory in the United States and abroad.

That singular word of praise was voiced by one of the ranking Lincoln scholars, Carl Sandburg, before a joint session of Congress.

The white-haired poet put it this way:

"Not often in the story of mankind does a man arrive on earth who is as hard as rock and as soft as drifting fog, who holds in his heart and mind the paradox of terrible storm and peace unspeakable and perfect. The incomparable Abraham Lincoln, born 150 years ago this day, is an approach if not a perfect realization of this character."

Sandburg was the principal speaker at ceremonies in Washington attended by justices of the Supreme Court, members of the President's Cabinet and the diplomatic corps.

Hundreds made a pilgrimage to Lincoln's marble tomb in Oak Ridge Cemetery in Springfield, Ill.

In a program there the national commander of the American Legion, Preston J. Moore, stated that Lincoln's qualities are sorely needed in this atomic era.

"If the United States will but face up to its task, we can solve the life-or-death riddle of the atomic age," Moore said. "The solution lies in showing to the world that our way of life holds the greatest promise for struggling mankind."

President Eisenhower led a birthday eve tribute to the Civil War President and stated that Lincoln belongs to humanity.

Eisenhower attended a memorial dinner Wednesday night in a Washington hotel. Two former chief executives—Herbert Hoover and Harry Truman—sent letters to be read at the gathering sponsored by the Lincoln Group of the District of Columbia.

President Eisenhower, sharing the speaking program with the Rt. Rev. Richard S. M. Emrich of the Episcopal Diocese of Michigan, said it was the hope of Americans and of freedom's sentinelts everywhere that "the spirit of Lincoln be close at hand as we meet each successive challenge to freedom."

Eisenhower earlier quoted Lincoln in an appeal for governmental economy and a balanced budget.

He made the allusion in declaring Lincoln was against borrowing money and "an overwhelming, crushing system."

A strikingly appropriate observance in Springfield, Ill., where the 16th president first rose to national prominence, will hear a speech tonight by Mayor Willy of West Berlin. Brandt, free leader of a city in a divided country, will speak only a few blocks from where Lincoln made a speech on slavery that contained the line: "A house divided against itself cannot stand."

Bill To Raise Speed Limit Stirs New 'Hornet's Nest'

By ED OVERHOLSER

AUSTIN (AP)—A bill to permit speed limits above 60 miles an hour on superhighways kicked up another hornet's nest in a House committee last night.

It caused some members to wistfully recall the horse and buggy days. Rep. Jerry Sadler of Palestine said speeding on the highways "is the reason I bought an airplane."

The bill by Rep. Louis Anderson of Midland wound up in a subcommittee following testimony by Col. Homer Garrison Jr., director of the Department of Public Safety and Ben Greer, state highway safety engineer.

Anderson's bill would prohibit admission of evidence obtained "by lying in wait unobserved, hiding or in any manner concealing any equipment or the operator."

Garrison said he favored the use of radar and told the committee, "We are for any device to cut down the number of pursuit drivers. The state no longer pays the funeral or hospital bills of our highway patrolmen hurt while in line of duty."

Anderson's bill would give authority to the State Highway Department to determine a reasonable and safe maximum speed limit on any section of the state's highways. It would retain the present 30 mile limit in cities, 60 miles an hour during the day and 55 at night. The department now may reduce limits but can not raise them.

Greer said he believed "some sections of two-lane highways in West Texas are as safe at 65 as 45 in East Texas." He said the speed limit should fit conditions.

Sadler, Rep. Homer Koliba of Columbus and several other members of the House Highway and Roads Committee said they felt more lives would be saved if the speed limit were lowered.

Several changes have been made in the traffic laws recently by the Legislature and one bill passed by the Legislature to increase the speed limit was vetoed by former Gov. Allan Shivers.

The committee also sent to subcommittee a bill giving Texas' 22,292 national guardsmen a distinctive motor vehicle license plate. An Army guardsman would have a minute man on his plate, an air guardsman would get a jet fighter plane.

"I do not feel it would be too much for the Legislature to pay for the licenses for these boys. But I have drawn up a bill which would charge them the same as everyone else," said Bill Hollowell of Grand Saline.

Number allotments would be served on a first come basis without regard to rank.

"It would raise the morale of the militia," Gen. William Martin, assistant adjutant general, testified.

Galveston Mayor Charged In Threat

GALVESTON, Tex. (AP) — A Texas City furniture store owner has charged Galveston Mayor George Roy Clough with threatening his life.

The accusation was made by H. F. Newsom, and grew out of a dispute over a $13 speeding ticket.

Justice of the Peace G. T. Reddell of Texas City issued the warrant against the mayor, and set preliminary hearing for next Friday.

Constable Jim Bell was sent to Galveston to serve the warrant. A bond of $500 was specified.

Yesterday Corporation Judge James A. Piperi of Galveston set for jury trial next Tuesday a case against Newsom in which he is charged with cursing and abusing the mayor. Newsom's bond was set at $250.

Friction between the two began in a telephone conversation. Before it was over, the mayor asked Newsom to come to his office. The meeting occurred last Wednesday.

Newsom after the meeting told newsmen:

"I am charging the Galveston mayor with threatening my life since he pulled a pistol out of his desk and pointed it at me."

The mayor admitted to newsmen he keeps a pistol in his office and said:

"I did pick up the pistol and showed it to him (Newsom). It was not loaded. I always have it in my desk."

Newsom denied he abused the mayor, and said he called to get a continuance on the traffic charge.

Scout Week Observed By Kiwanis Club

Snyder Kiwanis Club members took note of National Boy Scout Week at their luncheon meeting Wednesday in Starr's Restaurant.

Joe Bohannan, scout field executive, presented the program. He was introduced by the Rev. Walter Lentz, who was in charge of the program.

Bohannan had as his guests Bill McRee, district scout executive; Carl Corbin, assistant executive; P. V. Thorson of Midland, Buffalo Trail Council executive; Walter Rogers, scout camp engineer, and Nolan von Roeder, chairman of the camp development committee.

Members of the Kiwanis troop committee were introduced, as well as two members of Troop 35, which is sponsored by the Kiwanis Club. The scouts present were Mike Graves and James Nidifer.

Two new Kiwanis Club members were inducted into the club. They are Homer F. Ray, Texas Highway Dept. engineer, and Billy McCormick of McCormick and Sons Oil Co.

Two visitors, Bob Williams of the West Texas State Bank, and Roy Lashaway, of Lashaway Trailer Sales, were introduced.

A film on explorer scouting concluded the program.

Local Police Nab Slaton Juvenile

City police arrested a juvenile from Slaton here early this morning who had burglarized several places in Slaton.

The youth was stopped by City traffic patrolmen in a routine checkup and they discovered stolen property in the car he was driving.

Slaton officers came here for him later this morning.

He was arrested about 3:25 o'clock this morning.

LEGAL NOTICE

NOTICE TO ALL PERSONS HAVING CLAIMS AGAINST THE ESTATE OF J. E. (ED) MILLER, DECEASED.

Notice is hereby given that original letters testamentary upon the Estate of J. E. (Ed) Miller, deceased, were issued to me, the undersigned, on the 12th day of January, 1959, in the proceeding indicated below my signature hereto, which is still pending, and that I now hold such letters.

All persons having claims against said estate, which is being administered, in the County below named, are hereby required to present the same to me at the address given below, before suit upon same are barred by the general statutes of limitation, before such estate is closed and within the time prescribed by law.

My residence and post office address are Snyder, Scurry County, Texas, 3605 Avenue V, Snyder, Texas.

DATED this 30th day of January A. D. 1959.

Bessie Virginia Miller
Executrix of the Estate of J.E. (Ed) Miller, Deceased. No. 1893, In the County Court of Scurry County, Texas, Sitting in Probate.

LEGAL NOTICE

NOTICE TO ALL PERSONS HAVING CLAIMS AGAINST THE ESTATE OF R. J. RANDALS, DECEASED:

Notice is hereby given that original letters testamentary upon the Estate of R. J. Randals, deceased, were issued to me, the undersigned, on the 12th day of January, 1959, in the proceeding indicated below my signature hereto, which is still pending and that I now hold such letters.

All persons having claims against said estate, which is being administered, in the County below named, are hereby required to present the same to me at the address given below, before suit upon same are barred by the general statutes of limitation, before such estate is closed and within the time prescribed by law.

My residence and post office address are Route 1, Snyder, Scurry County, Texas.

DATED this 30th day of January, A. D. 1959.

Josephine Randals
Executrix of the Estate of R. J. Randals, deceased. No. 1894 In the County Court of Scurry County, Texas, Sitting in Probate.

THE SNYDER DAILY NEWS

Published Sunday morning and each evening except Saturday by the Feather Printing and Publishing Co., Inc., at Snyder, Texas.

Entered as second-class matter at the Post Office at Snyder, Texas.

HERBERT FEATHER, Publisher.

SUBSCRIPTION RATES: By CARRIER in Snyder 35 cents per week, $1.50 per month. By mail in Scurry and adjoining Counties, one year $9.95. Balance of Texas, one year $12.50. All other States $15.00.

MEMBER OF THE ASSOCIATED PRESS

The Associated Press is exclusively entitled to use for republication all news dispatches in this newspaper, also local news published herein. All rights reserved for republication of special dispatches.

Any erroneous reflection upon the character, standing, or reputation of any person, firm or corporation which may occur in the columns of THE SNYDER DAILY NEWS will be gladly corrected upon being brought to the attention of the management.

The publishers are not responsible for copy omissions, typographical errors or unintentional errors that may occur other than to correct it in the next issue after it is brought to their attention.

All unsolicited articles, manuscripts, letters and pictures sent to the Daily News are sent at the owner's risk and The Snyder Daily News expressly repudiates any liability or responsibility for their custody.

PUBLIC RECORDS

MARRIAGE LICENSES ISSUED:

Thurman Craig, 36, 2511 Avenue V, and Mrs. Hollie Mae Craig, 34, 2511 Avenue V, Feb. 11, 1959.

William Darvin Dawson, 26, box 947, Snyder, and Miss Lou Ann Maxey, 18, 3707 Muriel Drive, Snyder, Feb. 11, 1959.

WARRANTY DEEDS RECORDED:

Earl Franklin Rogers, Pinal County, Ariz. to Stanley G. Rogers, San Diego, Calif. one-eighteenth interest in all of lots 1, 2 and 3, block 19, and lot 6, block 24, Chambers addition.

Ross Williams to Mr. and Mrs. Selestino Melendrez, west 57½ feet of lot 4, block 14, Cody Heights addition.

NEW MOTOR VEHICLES REGISTERED:

A. L. Martin, route 3, Snyder, from Lamb Chevrolet Co., 1959 Chevrolet pickup, Feb. 11, 1959.

C. W. Addison, route 1, box 267, Snyder, from Wilson Motors, 1959 Mercury four-door, Feb. 11, 1959.

J. H. Redman, Box 1583, Big Spring from Wilson Motors, 1959 Ford four-door, Feb. 11, 1959.

Scouters To Hold Session

Roundtables will be held tonight by Cub leaders and Boy Scout leaders at 7:30 o'clock in Snyder High School building.

The Cub leaders roundtable will be in room 118, and the Boy Scout roundtable in room 120.

Harold Lacik will direct the Boy Scout roundtable and Earl Perser will direct the cub roundtable.

All leaders, including scoutmasters, cubmasters, troop committeemen, and den mothers, are urged to attend these roundtables.

Program quarterlies for the next quarter will be distributed to all persons who participate.

HOSPITAL NOTES

COGDELL MEMORIAL

ADMISSIONS — Greta Wilson, Route 3, box 325; Kerry Tidwell, 506 Thirty-fourth Street; Rebecca Gorman, 2809 Avenue O; Emma Preston, 1911 Avenue O; Tia Juana Musslewhite, 2607 Thirty-sixth Street; Polly Welch, 300 Twenty-fifth Street; Margaret Farguson, 312 Thirty-third Street; Lacy Wooten, box 138, Colorado City; Ruthie Rasberry, 3002 Thirty-seventh Street.

DISMISSALS — Rebecca Gorman, 2809 Avenue O; Florence Butler, Sunray Camp; Mayme Hanson; Elvern Beasley, 218 Twenty-ninth Street; Max Shipley, Gen. Del.; Lee Bunch, 2001 Avenue R; Oscar Hernancez; Sandra Duckworth, Clairemont Route; Musette LaFore, Pampa; Sandra Whorton and baby; Jo Ann Halbert and baby, Old Post Road; Frankie Green and baby, 3004 Thirty-sixth Place; and Leesa Pitner.

TODAY'S MARKETS

FORT WORTH (AP)—Hogs 300; steady; choice hogs 16.75-17.25; medium to good hogs 15.50-16.50; sows 12.00-14.00.

Sheep 1,000; steady; good and choice slaughter lambs 16.00-18.00; cull to medium lambs 12.00-15.00; medium-grade stocker lambs around 16.00; slaughter ewes 8.00-8.50.

Cattle 400; calves 100; dull and weak; medium to good yearlings and heifers 20.00-26.50; good and choice fat calves 26.00-29.00; medium and low grades 18.00-25.00; stockers in small supply.

STOCK AVERAGES
Compiled by The Associated Press

	Indust	Rails	Util	60 Stocks
Prev. day	311.2	135.9	97.4	214.9
Week ago	312.8	136.7	97.3	215.7
Month ago	316.3	144.2	98.3	219.4
Year ago	256.6	85.8	75.1	158.5

NEW YORK (AP)—Noon cotton prices were 5 cents a bale lower to 40 cents higher than the previous close. March 35.29, May 35.46 and July 34.31.

BEAUTY

(Continued from page 1)

dishwashers, and small appliances," Roe said.

Roe said that the new building should be completed and the new store opened within 90 days. Construction is to begin immediately.

The building just north of the present location of Roe's appliance store will be remodeled and will serve as a used appliance outlet, with some lines of new merchandise and some service facilities being maintained in that location.

Roe said that much new model merchandise has arrived at the store lately, and that he "will be especially easy to trade with until the new store is completed."

Ike, Mamie To Join Queen In Ceremony

WASHINGTON (AP)—President and Mrs. Eisenhower will join Queen Elizabeth in Canadian ceremonies opening the St. Lawrence Seaway.

The White House said Wednesday night the Eisenhowers will fly to Montreal June 26 for the ceremonies near there at St. Lambert Lock.

The Eisenhowers will join the Queen and Prince Philip aboard the royal yacht Britannia at Montreal. They probably will fly back to Washington immediately after the ceremonies.

Motion For Cage Filed

AUSTIN (AP)—The Court of Criminal Appeals today considered a motion to hold up a mandate for the arrest of BenJack Cage.

Dallas Atty. Ivan Irwin filed the stay of mandate motion. Court officials said whether the stay was granted or denied would not alter Irwin's rights to appeal to the U.S. Supreme Court.

Cage is under a 10-year prison sentence for misappropriating $100,000 from stockholders of ICT Insurance Co. and 74 other financial ventures he promoted. The court yesterday overruled without comment Cage's second motion for rehearing.

Cage's attorneys have 90 days to appeal the case to the nation's highest court. If the court here believes a federal law question is involved it will grant Irwin's motion and if not will issue the order for his arrest.

Cage is in Sao Paulo, Brazil, where he is reportedly working on a land development and textile plant projects.

The first Hague Peace Conference, in 1899, met at the invitation of the then Czar of Russia.

BIRTHS

Mr. and Mrs. Troy Wilson are the parents of a son born at 11:19 p.m., Feb. 10, at Cogdell Memorial Hospital. He weighed six pounds and five ounces.

Mr. and Mrs. Donald DeHart are the parents of a girl born Feb. 11, at 7:21 a.m. weighing seven pounds, six and one-half ounces, at Cogdell Memorial Hospital.

Tiny 'Flashlight' Releases Tear Gas

KANSAS CITY, Mo. (AP) — While dusting her mother's apartment Mrs. Claudette Puckett pushed a button on an object which looked like a tiny flashlight.

The object, a small tear gas bomb, exploded and gas flooded the room. Mrs. Puckett and her two children, aged 4 and 3, fled unharmed but weeping.

Mrs. Puckett's mother, Mrs. Marie Sharp, was at work at the time. She said later, "Somebody gave it (the bomb) to me about two years ago. I just had it around in case an intruder ever got into the apartment."

MASSEY-FERGUSON
TRACTOR DEMONSTRATION
WILL BE HELD
Tomorrow, Fri., Feb. 13th.
2:00 P.M.
AT
EMMETT TREVEY FARM
One mile north of old cemetery
Everyone is cordially invited to attend
HEAD TRACTOR CO.
1705-25th St. Phone HI 3-3276

SNYDER THEATRES PRESENT TODAY:
PALACE—"INDISCREET"
Drama In CinemaScope & Color
With Cary Grant - Ingrid Bergman
STARLITE—"SIERRA BARON"
Western Action
Starring Brian Kieth
SECOND FEATURE
"A NICE LITTLE BANK THAT SHOULD BE ROBBED"
With Mickey Rooney & Tom Ewell

CANYON DRIVE-IN
Big Spring Highway Phone HI 3-7212
STARTS TONIGHT
FIRST RUN IN SNYDER!
Feature No. 1

COLOR CORTOON
Feature No. 2

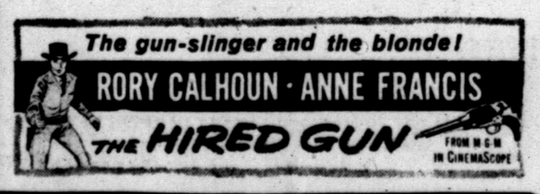

CRISCO
3-Lb. Can
79¢

You'll enjoy your meals more, get more value for your food dollar spent when you buy quality foods . . . Always the feature at . . EVERYBODY'S!

Berry's Grade "A" Large
EGGS
Dozen
53¢

Fine For Pies, Canned
COMSTOCK APPLES . . . 19c
Borden's Instant
Whipped Potatoes . . pkg. 33c
Style & Set Special Offer
Hair Spray Reg. 2.15 Tax Included 99c
WESSON OIL . . qt. 59c
Austex, No. 300 Size
BEEF STEW 35c
Maryland Club
COFFEE
69¢
400 White
KLEENEX 25c
Kimbell's Giant Size
DETERGENT . . . 59c
Duncan Hines
Cake Mixes . . 3 for 89c
OLEO Parkay, Lb. 23c
2-Lb. Box
Velveeta 79c
Mead's
BISCUITS . . . . . 3 Cans 23c
Donald Duck
ORANGE JUICE 12-Oz. . . . 45c
Hunt's
PEACH HALVES No. 2½ Can . . 29c
Our Value, 46-Oz. Can
TOMATO JUICE 25c
Kimbell's Finest
FLOUR 10-lbs. 89c
Kounty Kist, 12-Oz. Can, Whole Kernel
CORN . . . . . 2 for 29c
Kimbell's Can
Sweet Potatoes 29c

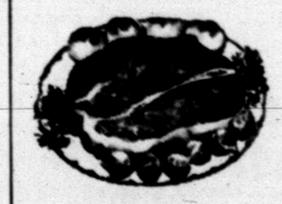

U.S.D.A. CHOICE MEATS
You'll Appreciate This Finer Quality Beef!

U.S. Choice Heavy
CHUCK ROAST . . . . . lb. 59c
Fresh Calf Liver . . . . . lb. 43c
U.S. Choice Heavy
ROUND STEAK Lb. 99c
Rath's Blackhawk, The Finest
BACON Lb. 49c
Home-Made
Pork Sausage . . . . . lb. 39c
Pork Tenderloin . . . . . lb. 89c
Pikes Peak Roast . . . . . lb. 69c
All Meat Franks . . . . . lb. 59c

Better Buys In Fresh Fruits & Vegetables!
BANANAS . . . . lb. 12½c
CUCUMBERS . . . lb. 19c
Red
POTATOES . . . . lb. 5c
Texas
ORANGES . . . . . lb. 8c
Cello Bag
CARROTS . . . . . lb. 10c
Yellow
ONIONS . . . . . lb. 10c

Save Buccaneer Stamps
For Valuable Premiums
DOUBLE STAMPS WED.
With Purchase of 2.50 or More!

"HOME OF QUALITY"
Everybody's CASH GROCERY
BIG SPRING HIGHWAY

NEW OFFICERS—The newly organized Junior Hospital Auxiliary held election of officers last Saturday. Pictured above from left to right seated on the floor: Letha Brice, vice-president, Jean Young, secretary, Carol Strom, reporter; seated on couch left to right: Marilyn Lewis, co-chairman of volunteer workers; Beth McClatchy, president, Sally Herring, treasurer and Janice Young, chairman of volunteer workers. (Lee Watson photo)

Junior Hospital Auxiliary Organized, Officers Elected

At a meeting held last Saturday afternoon at the Martha Ann Women's Club a Junior Hospital Auxiliary was organized. Fifty-four girls attended the meeting, and thirty-eight volunteered to serve. Others will turn in their registration later.

Sponsors for the club are Mrs. Theo Lamb and Mrs. E. P. LeMarquand. Mrs. Carl Herod, president of the senior hospital auxiliary, also met with the girls to tell them about the work.

The girls voted to call themselves the "Pink Angels" because of the candy-striped pinafores which they will wear while on duty. Uniforms will be provided for girls who would like to serve but are unable to buy a uniform.

The following officers were elected: president, Beth McClatchy; vice-president, Leatha Brice; secretary, Jean Young; treasurer, Sally Herring; reporter, Carol Strom; chairman of volunteer work, Janice Young; and co-chairman, Marilyn Lewis.

Any girl from 4 to 18 years of age is invited to join. Each girl must present a pledge signed by herself and her parents. An orientation program begins at the next meeting which is Saturday at 1:00 at the Martha Ann Women's Club, and all who plan to join should be present at that meeting. The uniforms cost $5.25, and money for uniforms should be turned in at this meeting also. Girls who cannot buy a uniform are urged to come to the meeting and talk with one of the sponsors about getting a uniform. This is a real opportunity to serve, and all girls who have time to do this work should do so.

NEWS FROM IRA

By AVA MORAN

Mr. and Mrs. Jim Botzman and daughter, Sharon, and Vicky Sue Springfield of Fort Worth, spent the weekend with Mrs. Botzman's parents, Mr. and Mrs. Joe Welch and with J. L. Byars family.

Mrs. Joe Welch, Mrs. J. L. Byars, and Mrs. Jim Botzman of Fort Worth, visited in the Roy and Lester Sanderford homes in Snyder Saturday afternoon.

Mr. and Mrs. Clyde Bolding of Dunn were supper guests of Mr. and Mrs. J. L. Byars and family Friday evening.

Mrs. Roy Sallee and Steven are patients in Sweetwater Hospital.

Mr. Bill McMeans has returned home after a few days in the hospital.

Mr. and Mrs. J. L. Byars and Connie, Mr. and Mrs. Joe Welch, and Mr. and Mrs. Jim Botzman, Sharon and Vickey Sue Springfield of Fort Worth were guests of the Clyde Bolding and Grady White homes in Dunn Saturday night.

Mr. and Mrs. Dan Bonner of Abilene were visitors in the E. E. Grant home Sunday afternoon.

Mr. and Mrs. Roy Sanderford of Snyder were Thursday night guests of Mr. and Mrs. Joe Welch.

Dinner guests in the J. L. Byars home Sunday were: Mr. and Mrs. Grady White and daughter Ellen; Mr. and Mrs. Clyde Bolding of Dunn; Mr. and Mrs. Ralph Eades, Mr. and Mrs. Lester Sanderford, Mr. and Mrs. Roy Sanderford, Mr. and Mrs. Albert Roemich, Gary Don and Cookie of Snyder; Mr. and Mrs. Jim Botzman, and Sharon, Vicky Sue Springfield of Fort Worth, and Mr. and Mrs. Joe Welch of Ira.

Darla Brown of Colorado City is spending this week with Mr. and Mrs. Lee Halliday.

Mr. and Mrs. H. L. Webb of O'Donnell, spent Saturday night with Mr. and Mrs. John Webb. They had lunch with Loyd Webb and family Sunday and visited in the Grady Suiter home Sunday evening.

Mr. and Mrs. J. R. Erwin of Colorado City, Mr. and Mrs. Bobby Jack Hodges of Knapp, visited Mr. and Mrs. Robert Erwin and girls Saturday night.

Mrs. A. H. Kruse was in Odessa Tuesday.

Mrs. Ava Moran spent the weekend with Mr. and Mrs. Weldon Watson, Susan and Leslie of Big Spring.

Mr. and Mrs. Albert Miller, Mr. and Mrs. Norman Autry, Mrs. A. C. Martin and Mr. Tom Martin of Snyder, attended the March of Dimes at Ira Monday night.

Snyderites Visit In California

Mrs. C. S. Cochran, 804 Twenty-sixth Street, and Mrs. Jack Tubbs and daughters, 1918 Coleman have returned from a two-week visit in California.

The group visited friends and relatives in Long Beach and Santa Barbara, and reported a most enjoyable trip.

20th Century Club Holds Tea Tuesday

The Martha Ann Clubhouse was the sitting for a Friendship Tea Tuesday afternoon at 3 o'clock for the Twentieth Century Club and their guests.

Hostesses for the afternoon were Mmes. G. W. Hicks, Sam Pliler and Fred Beaty.

As the ladies arrived at the door each received a red and white heart upon which she wrote her name and then displayed on her dress. A short get-acquainted session was held, then tallies were passed for bridge and 42.

A Valentine motif was carried out in appointments and refreshments, complete with an attractive Valentine tree. At the tea hour buffet plates were served containing hot punch, sandwiches nuts, cookies and candy.

Sixteen members and the following guests were present: Miss Neomi Strayhorn, Mmes. Minnie Falls, T. W. Mebane, Howard Hogue, O. B. Brown, Harry Vanderpool, Myron Roe, Ethel Bell, W. H. Cauble, M. S. Wharry, Shirley Gallman, Bob Dupree and C. A. Likes.

Dainty Muffins

Coconut Lemon Drops are dainty muffins. Extremely versatile, they're a refreshing dessert, an appetizing salad accompaniment, or a bite-size nibble to enjoy at snack time. Sift together 1½ cups sifted enriched flour, ½ cup sugar, 2 teaspoons baking powder and 1 teaspoon salt. Combine 1 beaten eggs, two-thirds to ¾ cup milk, 3 tablespoons melted shortening and ½ teaspoon lemon extract. Pour into flour mixture and stir until smooth. Fill greased muffin cups two-thirds full. Bake in moderately hot oven (400 degrees F.) 20 minutes. Sprinkle tops with coconut-lemon mixture made by combining 1 cup flaked coconut, 1 tablespoon grated lemon rind, ¼ cup sugar and 2 tablespoons lemon juice. Return to oven and brown topping lightly (about 5 minutes). Makes 1½ dozen muffins.

A carryall for the coffee break is now in stores. It's gold-colored metal with inside room for lipstick, money and cigarettes. It has clock design on outside.

Concerts To Be Presented Here

A faculty concert featuring teachers in the Snyder public schools will be given at Martha Ann Woman's Club Monday and Tuesday nights at 7:30 o'clock.

The concerts are to be sponsored by all member clubs of Martha Ann Woman's Club and proceeds will be used to help pay for the club piano.

There will be various solo and ensemble vocal groups, piano and violin numbers, and other features.

Featured singers will include Roger Gee, baritone, Robert Clinton, tenor, Mrs. Gwen McLaughlin, alto, and Mrs. Jane Womack soprano. Piano solos will be given by Mrs. Nan Lee, Mrs. Jane Womack, and Miss Lynn Reedy. Violin solos will be given by Miss Joan Cruthirds, who is a private violn teacher here.

Vocal duets will end the program with excerpts from "The King and I."

NEWS FROM CHINA GROVE

By MRS. N. F. HALL

Miss Pat Murphy visited her sister Miss Carolyn Murphy of Texas Tech, Lubbock over the weekend.

Mr. and Mrs. Johnny Don Hall and Jackie Lynn of Fort Worth, visited his parents, Mr. and Mrs. N. F. Hall, Ronny and Donna Ann over the weekend. Johnny Don will return Sunday to Fort Worth where he will enter Fort Worth Technical College on Monday. Mrs. Hall and Jackie Lynn will remain for a weeks visit.

Mr. and Mrs. Arlis Cotton and children of Buford were guests of Mr. and Mrs. T. J. Webb, Sunday.

Mr. and Mrs. Martin Murphy left this week for Washington, D. C. and New York for a business trip for REA Inc. Mr. Murphy is a director for the Colorado City area.

Mr. and Mrs. Ollie Richardson and family of Dunn, are staying with Pat and J. B. Murphy while their parents are away. Mr. and Mrs. Richardson's old home is being torn down, while a new one is underway.

Mrs. N. F. Hall attended the Dunn Canasta Club Thursday at the home of her sister, Mrs. Pete White of Dunn.

Sunday guests of Ronny and Johnny Hall were Charles Ray Dunn of Loraine, and Bill Brown of Colorado City.

Guests of Mr. and Mrs. H. M. Murphy Sunday were Mr. and Mrs. S. E. Palmer and Miss Sally Holcomb, all of Colorado City.

Sam Austin of Snyder visited with Mr. L. L. Seale Sunday.

Visiting L. L. Seale Tuesday were: Mrs. Vernon Duncan of Lamesa, Mrs. Pete White of Dunn, Rickey Wester of Midland, Mrs. Johnny Don Hall and Jackie Lynn of Fort Worth, Mr. and Mrs. T. J. Webb and Mrs. N. F. Hall all of this community.

Mr. and Mrs. A. B. Cary of Knapp visited Mr. and Mrs. N. F. Hall and family recently.

WOMEN'S CALENDAR

THURSDAY

Twilight Garden Club, 7:30 p.m.

Martha Ann Woman's Club, Guest speaker Mrs. J. D. Dillard of Midland. Invited guests.

Town and Country Garden Club, 2:30 p.m. at Martha Ann Clubhouse, Mrs. Dan North, hostess.

Snyder Palette Club meets with Helen Wadleigh, hostess.

The Medical Auxiliary to the Canyon Reef Medical Society will meet in the home of Mrs. C. R. Cockrell, 2908 Forty-second Street from 10 to 11 a. m.

Central Elementary P-TA meets at 3:45 p.m. in speech-arts room.

FRIDAY

United Council of Church Women of Snyder will sponsor World Day of Prayer, 9:30 a.m. and 7 p.m. at Trinity Methodist Chruch.

Order of Eastern Star Study Club meets at 7:30 p.m. at Masonic Hall.

Opti-Mrs. noon luncheon at Mary Lynn's Tea Room. Mary Ruth Worthington program chairman.

El Feliz Club meets at 3 p.m. with Mrs. Hugh Murry at El Paso Natural Gas Camp.

Ladies Gold Association 1 p.m. at Country Club.

SATURDAY

DE Banquet at Martha Ann Woman's Club. Delbert Downing, guest speaker.

Children's story hour, 9:30 to 10:00 a.m. at Scurry County Library.

SUNDAY

Luncheon at Martha Ann Woman's Club. Reservation deadline 5 p.m. Saturday.

Northeast P-TA Meeting Held

The Northeast Elementary Parent-Teachers Association met Monday afternoon in the school auditorium.

Mrs. Wayne Culvahouse opened the meeting with a prayer, followed by the devotional given by Mrs. T. E. McCollum. In her devotional, Mrs. McCollum brought out the responsibilities we have in living exemplary lives before our children.

"Education — Inclusive or Exclusive" was the topic discussed by the guest speaker, Rev. Bill McCrary. "Education means more than a degree, social position, wealth, or a mere means to an end. It is a continuing process throughout life," he said.

The president, Mrs. Norman Ray, led the business session. The year's project was changed from buying pictures for the cafeteria, to a rug for the library.

Those elected to the nominating committee were: Miss Dorothy Taylor, chairman, Mrs. Bernice Shearer and Mrs. Charles Landon.

Mrs. Anderson's first grade class and Mrs. McCollum's third grade tied for the room prize.

For Sale!
Registered Boxer Pups.
Cute as a bug!
CALL HI 3-7214

TELEVISION - SERVICE
Home Service Calls
DAY OR NIGHT
All Parts and Labor Guaranteed
Day Phone HI 3-6653
Night Phones HI 3-6127 HI 3-9748
Bruns & Guy TV
1919-26th St.
Across Street From City Hall

Snyder Rebekah Lodge 294 Install Officers

The newly organized Snyder Rebekah Lodge 294 met February 6th at 7:30 p.m. in the Odd Fellow hall for their initial meeting.

Seventy guest from out-of-town Rebekah Lodges were present for the meeting and took part in the services. They were: Big Spring participated in the initiating ceremony; Imo Riley, Brownfield, instituted the Snyder Lodge, and Haskqell Rebekah Lodge installed the Snyder officers. Other members were from Circle Back and Tahoka.

Officers installed included: Dorothy White, Noble Grand; Audree Proctor, Vice Grand; and Pearl Wallace as Past Noble Grand.

Party Foods Must Appeal To Eye As Well As Taste

It's the little niceties that mark a hostess as a gracious party giver. The menu need not be elaborate. The secret lies in how good everything tastes and how atfractive it looks.

Here are some of the points for which you should strive.

Plan your menu well beforehand, avoiding fancy foods that take too much last minute attention, or are a bit tricky in preparation.

Choose pleasing color combinations in the food, just as in your table setting. Add color accents with garnishes and relishes. Radishes, green and black olives, pickles, and carrot strips are the small extras that can provide needed color as well as flavor.

Provide contrast in flavors too. Serve a slightly tart salad, for example, with a rich, hearty main dish.

Finally, make sure your meal ends on the same high note of satisfaction as it began. Pass small bowls of salted nuts and assorted mints with coffee or tea, for these are the last distinctive touch of a party meal.

Whether you serve your beverage at the table or in the living room it is easy to carry out a color scheme to the end with after-dinner mints or Party Fatties which come in various pastel tones.

Finally, clear the table of soiled dishes and linens as soon as possible.

"What? A 15¢ coupon for Gladiola Flour?"

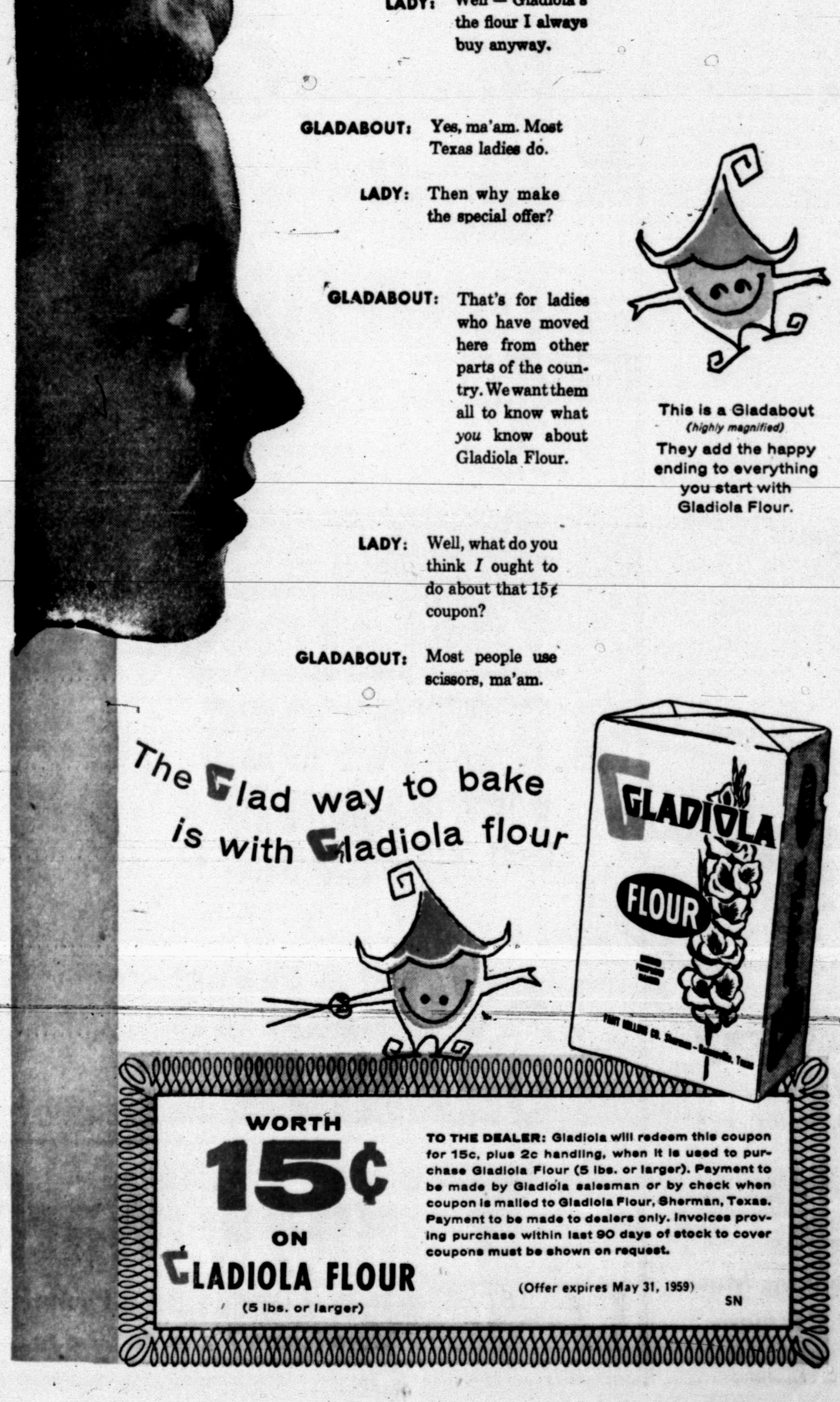

Lincoln's Kin Usually Forget His Birthday

By DON GUY

MANCHESTER, Vt. (AP) — "Hello Margaret, this is Lincoln, I plan to come down Wednesday or Thursday to see about some letters."

"Well, better come Wednesday, Thursday we are closed for the holiday."

"Closed for the holiday, what holiday?

"Lincoln's birthday of course, you should know."

"Oh, I forgot, I'm as bad as grandpa."

This conversation took place Monday between Lincoln Isham of nearby Dorset, great-grandson of President Lincoln, and Probate Judge Margaret Doherty of Manchester.

The grandpa referred to was Robert Todd Lincoln, only son of the President to reach maturity. Of Robert's three grandchildren, two live in Vermont and the third in Virginia.

Once in Chicago over a half century ago Robert Todd Lincoln asked his wife "What in the world are all the stores closed for today?" Years later, retelling the story to his grandson Lincoln Isham, he said simply: "I forgot it was pop's birthday."

"Pop's birthday" isn't being marked by the three great-grandchildren today. Isham refused several dozen invitations to participate in the 150th anniversary celebration from Washington, D. C. to the Pacific Coast.

Mary Beckwith, 61, his cousin, lives on the family farm on the south side of Manchester. She plans to spend the day helping milk the cows and care for the Black Angus cattle. On her rare trips to town she drives a small foreign car and wears patched dungarees.

Robert Todd Lincoln Beckwith, 54, Mary's brother, has no special plans either. Retired, a law school graduate who never practiced law, he lives on his 280-acre farm near Urbana, Va., in the warm months and spends winters in Washington.

Isham Lincoln, 67, lives quietly in a large white colonial house surrounded by a picket fence. Dorset is a crisp clean Vermont village in a valley on the west or sunset side of the Green Mountains.

Man Is Freed On His Fourth Trial

EL DORADO, Kan. (AP)—Warr Applegate is a free man after being tried four times on a charge of murdering his baby daughter.

An all-male District Court jury Wednesday found him innocent in the 1954 death of 16-months-old Dana Applegate. He had been charged with putting arsenic in a soft drink bottle and causing the child's death.

Applegate was convicted in his first trial, but won a new trial on appeal. The second and third trials ended in hung juries.

The aircraft worker lived in a trailer court at Douglass, Kan., at the time.

Pupils With Cars Get Lowest Marks

LOS ANGELES (AP) — What makes Sammy's car run? Sammy does, and it plays heck with his grades.

As in the high school classroom and cars don't mix. Neither do Bs. But Cs and Ds do. And flunkers are the biggest car-owners of all.

These views, certain to get the razzberry in certain elect grease pits are those of William Condit, Belmont High School vice principal. He offers these observations:

High school boys are joy-riding right out of an education.

A teen-ager's stock with the girls may go up when he gets a car, but his marks will go down.

The car-owner may wind up quitting school—or at least athletics—to get a job so he can keep the thing perking.

Social pressures on boys nowadays are strong, Condit concedes. Many a teen-ager feels he's nobody without wheels. But there's consolation for some in an Idaho study he cites as typical.

Not a single straight-A student questioned owned a car.

Only 15 per cent of the B students owned cars.

But 41 per cent of the C students had cars, and 71 per cent of the D students. And what of the failing students? A spectacular 83 per cent owned cars.

WAYNE BOREN CLYDE HALL
Snyder Insurance Agency
COMPLETE INSURANCE SERVICE
1820-26th Street
P. O. Box 527
Phone HI 3-3163
Snyder, Texas

Girl Goes To Top, Gets Fast Action

SOUTH PASADENA, Calif. (AP)—It's a good thing 12-year-old Cort Kloke is a name-dropper. Lynne wouldn't have found him otherwise.

It proved one thing, though, to Lynne Smith, 12, of Trenton, N.J. If you want something done, don't be bashful. Go to the top.

She did. She wrote Vice President Richard M. Nixon.

"Mr. Nixon: I am a person who believes in getting right to the point. First of all I have a boy friend I met at day camp. His name is Court Kloke (you know him). He didn't write to me when he had promised to.

"Could you send me the address of Mrs. Kloke's section where she works?"

When Cort and Lynne met last summer, at a Winnewald, N.J., farm camp, his mother, Mrs. Eloise Kloke, worked in Washington with the President's Committee on Government Contracts, headed by Nixon. She since has become the committee's West Coast director.

So when Nixon received Lynne's letter, the wheels of government turned. The missive was forwarded to Mrs. Kloke's West Coast office.

Cort, bouncing his basketball in the driveway, said he kept meaning to write, but—

"Things kept getting in the way."

He got a letter off, though. Contents classified. Back came an airmail reply Tuesday. In it was Lynne's picture, inscribed:

"To Cort—with all my luck."

Journalism School Is Honoring Women

COLUMBIA, Mo. (AP)—It's the ladies' turn to pay homage to the nation's oldest journalism school at the University of Missouri.

A 3-day "Women in Journalism" program starts today as part of the school's 50th anniversary celebration.

Mrs. Eleanor Roosevelt will talk Friday. Other speakers include Inez Robb, United Features columnist, Dorothy Roe, Associated Press women's editor, and Sylvia Porter, Hall Syndicate financial columnist.

$10 a month
RENTS THIS
CABLE-NELSON SPINET

Get that new piano now! Decide months later if you want to buy it. Rental payments apply to purchase price. Cartage charges extra. Call today for particulars.

Jenkins Music Company
1220 Ave. Q, Lubbock
Call PO 3-6487 Collect

Best Maid
SALAD DRESSING Qt. Jar 39c

Del Monte Green
LIMAS No. 303 Can 29c

Ellis Jumbo
TAMALES No. 2½ Can 39c

COFFEE Folger's Lb. . . . 75c

PEACHES Hunt's . . . 3 No. 2½ Cans 89c

B&B LUE BONNET DISCOUNT 10 STAMPS

At Rainbow and JRB You Can Save In Two Ways . . . Better Food Buys and Save B&B Stamps For Valuable Premiums, Double On Wednesday with 2.50 purchase or more.

BIRDSEYE FROZEN FOODS
Birdseye, 10-Oz. Pkg. Strawberries . . . 23c
Birdseye, 8-Oz. Pkg. Fish Sticks 33c
Birdseye Chicken, Turkey, Beef, 8-Oz. Pkg. Dinner . . . 4 for 99c
Birdseye, 10-Oz. Pkg. Green Peas 19c
Birdseye, 10-Oz. Pkg. Cut Okra 19c
Birdseye, 10-Oz. Pkg. Cut Corn 19c
Birdseye, Chopped, 10-Oz. Pkg. Broccoli 19c
Birdseye, 10-Oz. Pkg. Spinach 19c

Pork & Beans Kimbell's 2 300 Cans 25c

PINTO BEANS 5-Lbs. . . . 39c

Double Cola 6 Bottle Carton Plus Deposit 19c

Gladiola Flour 5-Lb. Bag 39c 25-Lb. Bag $1.89

TUNA FISH Del Monte Flat Can 33c

Campbell's **Chicken Noodle Soup** 2 Tall Cans 35c

Sliced Pineapple Diamond, No. 2 Can 29c

DEL MONTE CATSUP 14-Oz. Bottle 19c

KIMBELL'S MEAL 5-Lb. Bag 39c

Kim Dog Food 3 Tall Cans 25c

6-Oz. Jar **Folger's Instant Coffee** 98c

ORANGE DRINK Kimbell's, 46-Oz. Can 29c

TOMATO JUICE Del Monte 3 46-Oz. Cans 1.00

Kimbell's **POP CORN** 2 10-Oz. Cans 25c

Garden-Fresh **VEGETABLES**
TOMATOES Fresh Lb. 23c
POTATOES Russetts 10-Lb. Sack 49c
LETTUCE Fresh Lb. 19c
APPLES Washington Delicious Lb. 19c
AVOCADOS Salad Size Each 10c
ORANGES Sunkist Navals Lb. 17c

Finest Quality **MEATS**
Pork Ribs Fresh Lb. 49c
Everyone Guaranteed, Sliced Free **Cured Hams** Lb. 49c
Rath's Cedar Farm **Bacon** 2-Lb. Pkg. 98c
Fresh Frozen, Small Size **Hens** Lb. 29c
Heavy Fed Beef **Rump Roast** Lb. 69c
STEAK Heavy Fed Beef Round—Swiss Cut Lb. 89c
Ground Chuck Fresh Beef No Fat Lb. 69c
Rolled Roast Heavy Beef Lb. 79c

Rainbow Market
1614-25th St. Phone HI 3-3802
Store Hours 7 a.m. to 10 p.m.

JRB Super Market
Big Spring Highway Phone HI 3-9451
Store Hours 7 a.m. to 8:30 p.m.

BUCKIN' THE LINE

By BUCK FRANCIS
News Sports Editor

"COLD QUARTERS" HAVE hurt the Tiger cage forces dearly this season in District 3-AAA play.

In the seven games played thus far (28 quarters) the Tigers have dropped below 10 points in eight of those periods. This is compared to the fact that the opposition has gone 10 points or better in each of the 28 quarters.

The third quarter, in particular, has proven disastrous for the Bengals. The Tigers have gone below 10 points in the third quarter four times in the seven games played.

In only two games have the Tigers scored 10 points or better in each quarter and both times they made respectable showings. The Bengals scored in "double figures" in each quarter against league leading Lake View and bowed by only eight points, 68-60.

Then the Bengals, in the second game against Colorado City, bettered 10 points in each quarter and it paid off in a 56-48 victory, their only triumph in district play to date.

Second Quarter Was Best

The best quarter for the Tigers has been the second. The Tigers scored 101 points during the second quarter of their district games, an average of 14.4 per quarter. Next is the fourth quarter with 94 and then the first quarter with 75 and the third with 71. By quarters the opposition has scored 89-104-104-106.

Only in the fourth quarter did the Tigers go over the 10-point mark each time.

If the Tigers could have avoided those "cold quarters" their district record probably would be much more respectful. Inexperience, however, was a heavily contributing factor to the inconsistency in the Tiger play.

It looks like the elimination of spring football drills in 3A is achieving its purpose in the West Texas area in getting more schools to concentrate on spring sports.

Already District 3-AAA has added two new schools to the baseball program, Lamesa and Colorado City, leaving only Sweetwater and Lake View out of the diamond picture.

Snyder, of course, has had a baseball program all along, spring football training or not.

Last year Levelland was the only 1-AAA school with a baseball team and Snyder the lone entry in 3-AAA so the two districts were consolidated.

The word is out, too, that most of the schools in 1-AAA are planning to field baseball teams this spring along with Levelland.

Country Club Tourney Dates Set

One of the top scorers for New Mexico State University, Charles Clark, is a Snyderite by way of Big Spring.

Clark played high school ball at Big Spring but his dad, Jack Clark since has moved to Snyder and is now the manager of Lieb's Drive-In Cleaners here.

Clark, a 6-2 senior at NM State, is averaging 13.1 points a game, second high in the Aggie ranks.

The annual Snyder Country Club Invitational Golf Tournament will be held the last weekend in May, according to Bob Henderson, club pro.

The dates have been sent in to the West Texas Golf Association for approval. The Association this year is going to try and avoid clubs in the same vicinity staging tournaments on the same weekend.

Henderson, incidentally, has been named to the board of directors of the West Texas Golf Association. Henderson will pick one amateur from Snyder to serve with him on the board.

DISTRICT CHAMPS—Pictured is the Snyder Lincoln High School basketball team, the 1958-59 District 2-B champions. The Trojans won the district tournament at Anton last week and will compete in the state tournament at Prairie View Feb. 20-21. From left to right, members of the Trojan squad are: FRONT ROW — Coach Calvin Edwards and student manager Linwood Durst. BACK ROW — John Choyce, Ronnie Green, Randolph Williams, Buford Thompson, Johnny Garcia, Joe Arthur Phillips, Lloyd Hood and Jack Newsome. (Lee Watson photograph)

Flash! Yanks To Be Loaded Again

(Tenth of a series under the managers' own bylines sizing up their teams' pennant chances for 1959)

By CASEY STENGEL
New York Yankees

GLENDALE, Calif. (AP)—The New York Yankees were good enough to win by 11 games and then, after being down three games to one in the series, came back to win three in a row to regain the world championship.

Since the Yankees of today are the same club I guess you know the club as well as I do.

Now don't let these first two paragraphs fool you. We aren't just sitting back getting over-confident. That's not the Yankee way. We led the league by 17 games last Aug. 2. But we played under .500 ball the last two months of the season.

Our defense, both outfield and infield, left a lot to be desired. Our pitching staff was unhealthy. Whitey Ford, Don Larsen and Tom Sturdivant had arm difficulties. Ryne Duren was beaned, then suffered some knee trouble and Sturdivant sustained a badly spiked heel. Our long lead saved us.

Now we have reason to believe most of these troubles are over with. We have a lot of fine young prospects coming up who may win places on this year's club, if any of the veterans falter. If the kids on the farms are ready, they'll play ball with us next season.

I know the other clubs haven't been sitting idly by waiting for the Yankees to collapse.

Detroit and Cleveland, in particular, look stronger. The Tigers, always tough for the Yankees, have improved the depth of their pitching staff with the additions of Ray Narleski and Don Mossi. Billy Martin and Jim Piersall are bound to help Cleveland.

Chicago came up fast, while we were slumping last season. Boston, too, will be tough.

Baltimore, Kansas City and Washington will continue to make trouble. Those clubs won 37 games from us while losing 39.

While I'm concerned with the improvement of the other clubs, I'm not apologizing for the Yankee squad. We've got a lot of infielders from last year plus a fine second baseman in Cletis Boyer.

Mickey Mantle and Hank Bauer are two solid men. I'm looking for Mickey to improve in his average and for him to knock in 100 runs.

We have a happy position behind the plate. Elston Howard developed rapidly last year. Yogi Berra is far from through and will see plenty of service behind the plate, possibly at first base and in the outfield. Young Johnny Blanchard appears ready to stick with the team as a utility catcher.

I hope to give the Yankee fans another championship club in 1959.

Next—Fred Haney, Milwaukee Braves.

Jorgy Whips Vic Quijano

HOUSTON (AP)—Paul Jorgensen, a fast and strong featherweight, used his strength and quick hands last night to hammer a 10-round split decision over Victor Quijano.

Jorgensen, from Port Arthur, Tex., is the world's second-ranked featherweight and weighed 129 pounds. Quijano, featherweight champion of Mexico, came in at 130.

Jorgensen had rough going in the early rounds, but came back strong in the ninth to win the narrow edge.

There were no knockdowns, but Quijano's nose bled from the first round on after Jorgensen landed a stiff left. Jorgensen showed a small mouse under his left eye in the seventh round after Quijano jolted him with some stiff punches in the sixth.

One judge had it 97-95 for Jorgensen, the second scored it 96-95 for Quijano and referee Ernie Taylor gave the nod to Jorgensen with a 97-96 vote. The AP card agreed with Taylor's.

Both men used their left hands well. Quijano landed several good right crosses and appeared to have hurt Jorgensen a bit with one in the fourth round.

Jorgensen kept forcing clinches in the final round and the crowd booed loudly.

Billikens Win 13th Straight; Pressing Cincy For MVC Title

By DON WEISS
Associated Press Sports Writer

The way his St. Louis basketball team is playing, the only problem Coach John Benington has these days is getting people to spell his name right.

His Billikens have a winning streak of 13 games after Wednesday night's solid 72-53 victory over Bradley. He has developed a bunch in a season's time that may yet swipe the Missouri Valley Conference title from Cincinnati and the touted Oscar Robertson. He has in 6-8 Bob Ferry a scorer - rebounder he says he "wouldn't trade for any other big man in the country." And he is headed for a tournament—win or lose in the MVC.

"You spell it Benington, not Bennington," he sighs.

There may be trouble with his name, but there's no mistaking the job he has done to whip the Billikens into a national power in his first year since succeeding Eddie Hickey as coach.

The crushing defeat of a Bradley team ranked No. 7 in the Associated Press poll put St. Louis into second place in the rugged Missouri Valley race. With a 15-2 overall mark, it had been quite a comeback for a mediocre-looking group that lost successive games to Kentucky and Cincinnati in their third and fourth games.

Now 6-1 in the conference, they trail Cincinnati (8-0) by a game and a half and still must face Bradley (6-2) and Cincinnati away from home. But even if their conference bid fails and they don't make the NCAA tournament, the hunch is the National Invitation Tournament will be standing by with open arms.

Ferry was the big one again last night, scoring 22 points and grabbing 24 rebounds. Bradley, with top scorer Dan Smith held to four points by the Billiken defense, dropped its third in 20 games.

Texas Christian and Kansas State fattened their conference leads and Dartmouth poked its Ivy League nose in front in the night's other features.

TCU, regaining its two-game lead in the Southwest Conference, whipped Texas A&M 80-61 as H. E. Kirchner scored 31 points. Kansas State won its eighth straight in the Big Eight for an 18-1 season record, trimming Kansas 82-72 as Bob Boozer scored 33. Dartmouth's winning streak reached 11 and its Ivy mark went to 8-0 in a 71-50 breeze over Harvard. Princeton, 7-0, was idle.

Frank Case scored 34 points, 25 in the second half, in Dayton's 88-69 victory over DePaul, and NIT-Bound Villanova ran its record to 15-4 by spilling Canisius 57-48.

Other NIT and NCAA contenders boosting their prestige were St. Joseph's (Pa), an 80-77 victor over Penn for a 15-3 ledger; St. Bonaventure (14-1) in a 72-68 decision over its only conqueror, St. Francis (Pa); LaSalle (12-5) over Georgetown (DC) 102-72; and Oklahoma City (17-4) over St. Mary's (Tex) 87-69.

Marshall's Leo Byrd, the nation's No. 2 major scorer, failed to hit his average but scored the winning basket with four seconds left to beat Ohio U. 74-73. Byrd scored 27 points and his average dipped to 29 compared to Oscar Robertson's leading mark of 32.5.

Fordham, an outsider in tournament consideration, made it 12-5 with an 89-50 rout of CCNY; Yale beat Brown 78-67; Bowling Green topped Toledo 77-68; and Navy and Army won afternoon games.

Jay Metzler and Hank Egan each scored six points in overtime for Navy's 68-58 triumph over Penn State. Sophomore Lee Sager's 21 points triggered Army's 91-72 decision over Delaware.

Boys Club Out To Cinch Title Tonight

The Boys Club will be out to nail down the City League basketball title tonight at Junior High Gym.

The undefeated Boys Clubbers will meet Canyon Reef at 7 p.m. Poe & Wasson and D&H Grocery will meet in the second game at about 8:30.

The Boys Club has already clinched at least a tie for the league championship and a victory tonight would cinch the title outright.

Canyon Reef, tonight's Boys Club foe, and Poe & Wasson share second place with 3-3 records, behind the Boys Club's 6-0 mark.

Both Canyon Reef and Poe & Wasson are "dormie" since they're three games behind with three to go.

League play will end next week. Following are the league standings:

CITY LEAGUE STANDINGS

TEAM	W	L	PCT.
Boys Club	6	0	1.000
Canyon Reef	3	3	.500
Poe & Wasson	3	3	.500
D&H	0	6	.000

Brown Scores Easy Win Over Busso

By HAROLD V. RATLIFF

HOUSTON, Tex. (AP) — Joe Brown, an aging fighting machine that hasn't started to creak, beat young Johnny Busso with comparative ease Wednesday night, then said he wanted another fight real soon.

The world's lightweight champion, defending his title for the sixth time in two years, declared he would meet Busso again "or anyone Manager Lou Viscusi lines up," but he just wanted action.

"I get rusty when I'm inactive," said the skinny little Baton Rouge, La., Negro, who hasn't been very inactive except that he tried an overweight fight with Busso in Miami four months after his last defense of the title—and lost.

But Brown showed no effects of inactivity as he whipped Busso by a wide margin.

Referee Jimmy Webb scored it 148 for Brown, 131 for Busso; Judge Ernie Taylor, Brown 147, Busso 138, and Judge Bill Corneliùs 149-140 Brown.

A crowd of 11,033—the largest ever to see a fight in Texas — watched the little dark destroyer throw a blasting right that knocked the strong young man from New York through the ropes in the ninth round. Throughout the fight Brown kept his right working overtime. Busso's face was a bloody mask at the finish.

Busso's nose bled from the third round on, smearing Brown's trunks with bright red. Brown also cut Busso's cheek with a stinging left hook and he had one of Busso's eyes almost closed in the last round.

Busso pressed the fight until the late rounds when he appeared to be a most weary youngster.

The crowd paid $61,155 — more than $8,000 under the record set by the Brown-Kenny Lane fight last July here — and with $40,000 from television, total receipts came to $101,155. Brown got 40 per cent and Busso 20.

Brown weighed 134 pounds while Busso was a fraction under 135.

Brown Credits Diet, Time For Victory

HOUSTON, (AP) — It was a matter of three months and six pounds, the way Joe Brown figures it.

That was the difference between the decision he dropped to Johnny Busso in Miami last November and the one he took in his sixth defense of his title in a return match last night.

"I weighed 134 this time and 140 in November," he grinned from behind a white cotton towel in his dressing room. "And I was faster tonight."

And there also was the matter of a title being at stake. There had been speculation that perhaps the 33-year-old Baton Rouge, La., lightweight champion didn't take the Miami non-title bout too seriously, training-wise, at least.

But Brown appeared razor sharp last night, weaving and obbing under Busso's windmill attack.

"What held that guy up, I'd like to know," he asked. He drew blood early in the bout and sent Busso sliding through the ropes in the ninth.

Busso claimed "he never hurt me." His lips, eyes, cheek and nose were discolored and swollen.

The blow that sent him sprawling, he said, was "just one of thoee things. He caught me and I went down and jumped right up and went back after him."

But the old champion saw it differently, grinning like a man who had just picked up about $40,000.

"I got him with a sneaky right behind a left jab" he said. "That was a good punch."

Brown appeared to be unmarked.

Rounds of boos greeted the decision and Busso said he was sure he had won.

"I was too anxious, but I still thought I won," he said. "I was a little wild and missed too many punches. But I thought I landed enough."

Freshmen To Angelo For Season Finale

The Tiger Freshmen journey to San Angelo tonight for their final game of the 1958-59 season.

Coach Hal Battle's Tiger Yearlings will meet San Angelo Edison in the season windup.

Snyder's Frosh will be gunning for their 16th victory in 23 starts. Tonight's game will be the second with Edison, the San Angelo team defeating the locals in the Angelo Junior High Tournament, 41-39, three weeks ago.

CAGE SCORES

COLLEGE BASKETBALL
By The Associated Press

Oklahoma City 87, St. Marys Tex. 69
Texas Christian 80, Texas A&M 61
Kansas State 82, Kansas 72
Army 91, Delaware 72
Navy 68, Penn State 58 (ot)
Air Force Academy 87, New Mexico Highlands 68
St. Louis 72, Bradley 53
Yale 78, Brown 67
Rhode Island 83, Massachusetts 82
Maine 70, New Hampshire 68
Bowling Green 77, Toledo 68
Marshall 74, Ohio Univ 73
Villanova 57, Canisius 48
Colgate 81, Rutgers 56
St. Bonaventure 72, St. Francis (Pa) 68
St. Josephs (Pa) 80, Penn 77
Lafayette 76, Lehigh 59
Fordham 89, C C Ny. 50
Dayton 88, DePaul 69

WANTED TO BUY — 18-20-ft. boat suitable for conversion to sail. Fiberglass, plywood, etc. Must be in good condition. Call HI 3-7325 any time.

Frogs Rout Aggies For 2-Game Lead

By The Associated Press

Shooting at a sizzling pace from the field, Texas Christian turned back Texas A&M 80-61 Wednesday night to take a full two-game lead over second-place Texas Tech in the Southwest Conference basketball race.

Big H. E. Kirchner poured in 31 points for the horned frogs. The 6-10 TCU dead-eye hit 14 of 18 field goal attempts, most of them hook shots. He missed, one field goal in the first half to help stretch TCU's conference record to 8 victories and a single loss.

The defeat left the Aggies with a 4-5 conference record.

Texas A&M after losing a brief lead in the first quarter twice pulled within a point before halftime. But Kerchner, Kenneth Brunson and Derrill Nippert kept the Froggies in front and kept a lead of at least seven points throughout the second half.

The Frogs dominated the backboards, picking off 42 rebounds to A&M's 26, and hit a hot 54.8 average from afield while the Aggies could muster only 40.7 per cent.

The lone game is all in the Southwest Conference until Saturday when Texas A&M plays Texas Tech at College Station, Arkansas meets Texas Christian at Fayetteville, Baylor takes on Texas at Austin, and Rice entertains Southern Methodist at Houston.

Lake View Hires Coach

SAN ANGELO, Feb. 12 — Gene Henderson, 26, line coach at Nederland the past two years, has been named head football coach at Lake View high school here.

Henderson will succeed Floyd Elkins who resigned. Henderson's starting salary will be $6,000 a year.

The new Lake View coach is a graduate of Sonora High School, San Angelo Junior College and Texas A&M. At A&M he lettered in football and track.

Henderson, father of four, has three years of coaching experience. Before going to Nederland, he had served as an assistant at Refugio one year.

Henderson has been the head basketball coach at Nederland along with his football duties.

The Real McCoys

SHE AIN'T GOIN' IN TILL WE INSURE HER WITH

HUGH BOREN & SON
Insurance Agency
N. W. Cor. Sq. Ph. HI 3-3651

FOOT LONG HOT DOGS 30c
MIDGET INN
Next door to Merritt's Welding Shop, B. S. Hwy.

Visual Care At Reasonable Cost!
You do not have to pay excessive prices. We charge only actual cost of lenses and frames—plus fee for examination and fitting of glasses.
Call Today For Appointment
Dawson Optometric Clinic
1906-26th St. Phone HI 3-4503

John Deere Day
AT
KEY BROS. IMPLEMENT CO.
2303-25th. Street
SNYDER, TEXAS
SATURDAY, FEB. 14th., 1959
FIELD DEMONSTRATIONS—9:30 a.m.-2:30 p.m.
AT
SEABORN EICKE FARM
One Mile West Of Store
Lunch—12:00 noon; Movie—1:30 p.m.
EVERYONE IS INVITED TO ATTEND!

STOP!-SHOP!-SAVE!
AT CATE'S!
DOUBLE BUCCANEER STAMPS WEDNESDAY!

Barbecued Sausage Lb. 89c
Fresh Fryers Lb. 28c
Rump Roast Lb. 49c
Pork Backbones Lb. 59c
Wright's Hickory Smoked Bacon 2-Lb. Pkg. 89c
Kimbell's Coffee Lb. 68c
Kim Dog Food Can 8c
Pecan Valley, Green Beans 2 300 Cans 25c
Cello Bag Carrots 10c
Barbecued Fryers Each 98c
Oleo Lb. 15c
Morrell's Sugar Cured Picnic Shoulder Lb. 39c
Slab Bacon Lb. 43c
All Meat Wieners Lb. Pkg. 49c
Pure Lard 3-Lbs. 49c
2—7-Oz. Pkgs. Cookies 29c
Kimbell's Giant Size Box Detergent 59c
Delicious Apples Lb. 17c
Sugar 5 Lbs. 29c With 10.00 or Over Purchase
Idaho Russetts 10 Lb. Bag 45c
Texas Oranges Lb. 10c
CATE'S GROCERY & MARKET
AEROPLANE QUALITY & SUBMARINE PRICE
Big Spring Highway Phone HI 3-9278

ICE JAMMED WABASH—The ice jammed Wabash River would be hard to find if it were not for the trees on each bank marking its course. This picture made between Logansport and Lafayette, Ind., shows flood water spreading far into the lowlands beyond the banks. (AP Wirephoto)

Panel Hears Echoes Of Land Promotions

By DAVE CHEAVENS

AUSTIN (AP)—Echoes of crooked Texas land promotion schemes from the past were heard last night as a revised, tighter trespass law was argued in the House State Affairs Committee.

The measure (HB 235) by Rep. Jack Richardson of Uvalde was offered as one aimed primarily at what backers called "professional trespassers." They obtain leases on small islands of land enclosed by big ranches and use them as bases for illegal hunting.

The fabulous land deals were brought into the hearing when it was explained that these small tracts were sold many years ago by promoters to gullible buyers hoping for oil riches. Many of these plots have become enclosed by ranches because the original owners hang on—still hoping for oil. The owners mostly live in other states,-some in Europe.

Rancher George T. Jamers Jr. of McMullen County explained that the professional trespassers get in touch with the absentee owners, obtain leases, and hunt coming and going—everywhere but on their rightful lease.

"We just want them to hunt on their own tracts—not on the surrounding land," Jambers told committee members who questioned several provisions of the bill.

The measure, backed by the South Texas Chamber of Commerce, the Texas and Southwestern Cattle Raisers Assn. and numerous sportsmen's clubs, was sent to subcommittee although Richardson wanted an immediate favorable report.

The bill makes several additions to the present trespass law, which is difficult to enforce.

One that was sharply questioned by several committee members would make possession of a fishhook, gun, pistol, bow and arrow, trap or snare prima facie evidence that a man on another's property without permission was violating the trespass law.

The effect of this would be that the possessor of the fishing tackle or rifle would be presumed to be guilty and have to prove his innocence.

Rep. V. L. (Bo) Ramsey of Beckville said he thought the proposed changes would work a hardship in East Texas where the land is cut up into many small tracts.

"You might have to cross a dozen of them to get to the creek," Ramsey said.

Other East Texans protested the section which says that a man accompanied by a dog would be presumed to be trespassing.

An amendment took dogs out of the picture.

Pawn Shop Operator Backs Down Bandit

DALLAS, Tex. (AP)—A spunky pawn shop proprietor proved a better match Wednesday in a showdown with a bandit.

Without a word, the man entered the shop and socked proprietor Paul Fine, 54, in the face. The bandit stepped back a few paces, drew a pistol and demanded money.

Fine grabbed a pistol and dared the man to shoot.

The gunman retreated without firing a shot. He was captured 30 minutes later when traffic officer O. M. Henley spotted him waving the pistol in a South Dallas bar.

Junior Editors Quiz on LINCOLN

QUESTION: Was Abraham Lincoln the tallest President?

* * *

ANSWER: Lincoln is generally thought to have been the tallest President, but there is room for argument. He described himself as 6-foot-4-inches tall and history books say he reached that height by the age of 19. He was thin and awkward and in later life wore a stove pipe hat that made him look even taller.

If any President was taller than Lincoln, it was Washington. Broad-shouldered and muscular with large hands and feet (size 13), Washington weighed 200 pounds in his prime. He is usually described as 6-foot-2, but there is a report that a close friend, Col. Tobias Lear, measured him after death and found him to be 6-foot-3½. If he were that tall at the age of 67, he must have been at least an inch taller in his prime. This would have made him a half-inch taller than Lincoln.

Presidents Millard Fillimore, James Buchanan, Chester Arthur, William Howard Taft and Franklin D. Roosevelt were all over 6-feet. Taft, at 6-foot-2 and more than 300 pounds, was the largest President. James Madison was smallest—100 pounds and 5-foot-4.

* * *

FOR YOU TO DO: We observe Lincoln's birthday Feb. 12 and Washington's on Feb. 22. Look up the ages of the other presidents in the library and make a presidential calendar.

* * *

(There is a $10 award for a question which is used in Junior Editors. Mail your question on a postcard to Violet Moore Higgins, AP Newsfeatures, in care of this newspaper. Tomorrow: Who invented the light bulb?) 2-12

Simple Unit Logs Quakes

WASHINGTON (AP)—A simple, accurate remote control device for recording earthquakes and monitoring atomic explosions has been developed by a government scientist.

The robot quake recorder seismograph which is now set up on an Arizona mountainside can detect atomic explosions in the United States and throughout the Pacific Ocean area.

Although the government did not say so, it was believed the instrument might be valuable in policing any agreement to ban nuclear bomb tests.

Richard R. Ross, an electronic scientist with the Coast and Geodetic Survey, developed the system. It is now in use 15 miles from the Tucson Magnetic Observatory.

The Coast and Geodetic Survey, part of the Commerce Department, plans to use the system at Honolulu and Fairbanks, Alaska.

Under the German Kaiser, the Prussian Guards had to be seven feet tall in their bare feet.

Member Texas Optometric Association

Drs. Blum and Nesbit

OPTOMETRISTS

1825-25th St.

Phone HI 3-3992

Guilty Pleas Are Heard In 11 Cases

Pleas of guilty were heard on 11 felony cases in 132nd District Court yesterday by Judge Sterling Williams.

Most of the cases were those on which indictments had been returned the day before by the grand jury, according to Wayland G. Holt, district attorney.

Eight of the cases were forgery indictments against Joe Dell Matthews, who was given six-year prison sentences in each case, to run concurrently. Six of the indictments had been returned Tuesday, the other two earlier.

Matthews was represented by Robert R. Patterson, court-appointed.

A three-year probated sentence was given to Herman A. Marsh when he pleaded guilty to an indictment of theft by bailee. He was represented by Gene Dulaney, court-appointed.

Stuart Morse was given a two-year probated sentence for forgery. Dulaney was appointed to represent him.

Two years probation was given to Sam Terrell when he pleaded guilty to driving while intoxicated as a repeated offense. Patterson was appointed to represent Terrell.

Radioactive Gold Is Used

PRAGUE, Czechoslovakia (AP) — A Czechoslovak doctor claims to have developed a method of removing the pituitary gland by using radioactive gold.

The official CTK news agency explained the gland attached to the brain has been found to have an important effect on some types of cancer, and that its removal in such cases relieves pain and prolongs life.

The agency said that Prof. Josef Pavrovsky, of Prague's First Surgical Institute, injects a grain of radioactive gold into the gland with a special surgical pistol, stopping its functioning.

According to CTK, Pavrovsky's operation takes an average of 45 minutes and all have been successful while the usual method takes several hours and may cause a dangerous brain hemorrhage.

Students Going To Kermit For Forum

Several high school students from Snyder will go to Kermit Saturday to attend the West Texas Forum.

The forum is a district meeting of student councils from a wide West Texas area.

Accompanying the students from here will be Miss Virginia Grove, council sponsor. About 15 students are expected to make the trip.

The Snyder council will lead a discussion on "Evaluation of Student Councils" during the forum. Leading the discussion will be Sharon Morgan and Janice Young.

Direct Talks Are Proposed

WASHINGTON (AP) — Sen Mike Mansfield (D-Mont) today proposed direct negotiations between East and West Germans to unify their country and remove the threat of war.

Mansfield suggested a nine-point program under which United Nations police forces would replace Soviet and Allied troops in Berlin to support a German agreement.

Mansfield, assistant Democratic leader of the Senate and an influential member of its Foreign Relations Committee, outlined his program in a major speech prepared for Senate delivery.

He said he and other Democrats as well as Republicans solidly back the administration and the North Atlantic Pact policy of refusing to be driven from Berlin by the Soviet proposal for witndrawal of all foreign troops from the city in May.

Accidents in which five or more persons were killed caused nearly 1,600 deaths in the United States in 1958.

Feather Printing

for all your printing needs

Ph. HI 3-6331

1907-25th Street

It's TERRIFIC!

SAFEWAY

GOOD-WILL OFFER!

FUNK & WAGNALLS ENCYCLOPEDIA Universal Standard

25 VOLUMES—30,000 SUBJECTS—9,446 PAGES—5,850,000 WORDS—5,750 ILLUSTRATIONS

On the Book-a-Week Plan!

VOLUME No. 1 IS NOW ON SALE!

A fine encyclopedia is a treasure that belongs in every home! . . . If you do not already have a fine, up-to-date encyclopedia in your home, by all means take advantage of SAFEWAY'S Good-Will Offer . . . acquire this magnificent set . . . at a terrific bargain . . . on SAFEWAY'S easy-to-own, BOOK-A-WEEK plan.

Compare Volume One With Any Volume Selling for $4.00!

Here's How to Get Your Books!

You can get Volume No. 1 at SAFEWAY for only 25¢ (with any purchase of $2.50 or more).

Each week, an additional volume of the set will be put on sale until all of the volumes of the set have been made available. You pay only 99¢, with ANY purchase, for Volume No. 2 and each succeeding volume of the set.

Imagine it! Owning the wonderful DeLuxe 25-volume Funk & Wagnalls Encyclopedia you have always wanted to own for *less than one-fourth of the publisher's nationally advertised price when sold as a complete set!*

READ THIS GUARANTEE

We Ask You to Compare This Encyclopedia With Any Set Selling for $100 or more.

If, after comparing your first volume of our set with a similar volume of sets selling for $100.00 or more, you do not feel convinced that it compares favorably in every way, please return your volume and your money will be refunded without question. SAFEWAY

A TREASURE FOR YOU AND YOUR FAMILY!

For mothers and fathers with children in grade school, high school or college . . . for the man and woman in business or the professions . . . this set belongs in every home! These are full library-size, 8½-by-5¾ volumes . . . crammed with thousands of sharp, clear pictures and easy-to-read print on fine quality paper . . . beautifully stamped in two colors on rich maroon cloth covering . . . with the excellent binding found generally on only expensive editions. The 25 volumes are founts of knowledge in which are the answers to thousands of questions; are filled with interesting and informative description of 'most everything under the sun—Science, History, Nature, Geography, Invention, Engineering, Industry—a great portion of the full field of man's knowledge. Start your set this weekend. Get Volume No. 1 for only 25¢ and add a volume each week for only 99¢. Soon you'll own this great, big, wonderful encyclopedia set . . . AT AN AMAZING BARGAIN!

Prices effective Thursday, Friday and Saturday, February 12, 13 and 14 In Snyder, Texas
We reserve the right to limit quantities. No sales to dealers.

"Flavor-Mates" are "Value-Mates" This Week at Safeway!

We've teamed up "natural partners" in good eating . . . to give you meal ideas and extra savings!

Chili Austex Plain — Delicious as the Main Dish on Cold Nights or on Hot Dogs! 300 Can **43¢** GOES WITH **Tamales** Austex with Chili — Made with Native "Know-How"! 300 Can **25¢**

Tuna Tempest Light Meat Grated. Delicious in Salads or on Sandwiches! **2** No. ½ Cans **35¢** GOES WITH **Salad Dressing** Piedmont Quart Jar **35¢**

Soup Campbell's Tomato America's Best Loved Soup! **3** No. 1 Cans **33¢** GOES WITH **Crackers** Busy Baker — Just a Whisper Crisper! Extra Shortening Does It! 1-Lb. Box **19¢**

Syrup Sleepy Hollow — Cane and Maple. Delicious with Waffles. 12-Oz. Bottle **29¢** GOES WITH **Waffles** Bel-Air Frozen — Delicious with Syrup. Pop'em in the Toaster! 5-Oz. Pkg. **10¢**

Biscuits Mrs. Wright's Buttermilk or Sweetmilk. Fresh Baked Taste. **2** 8-Oz. Cans **15¢** GOES WITH **Margarine** Coldbrook. Delicious with Honey! **2** 1-Lb. Pkgs. **27¢**

"Fish 'N Chips"

CAPTAIN'S CHOICE

Ocean Perch Frozen Fillets, Ocean Caught Flavor! Always in Perfect Taste. 1-Lb. Pkg. **35¢**

AND

French Fries Bel-Air Frozen — Here's the Finest, All you Do Is Heat and Serve! 16-Oz. Pkg. **25¢**

Go-Together Specials!

Peanut Butter Real Roast — Taste Like Fresh Roasted Peanuts! 18-Oz. Jar **43¢**

Crackers Tea Time — Crisp and Crackling Fresh. Delicious With Peanut Butter! Full 1-Lb. Box **29¢**

SHASTA PRESERVES SALE

A lot of flavor for a few pennies per meal.

★ APRICOT
★ GRAPE
★ PEACH
★ PLUM

Your Choice — Full 2-Lb. Jar Economy Size **49¢**

Strawberry Jam Shasta Pure — A Big Value for Big Appetites! Full 2-Lb. Jar Economy Size **59¢**

Valentine Gift Suggestions

Cigarettes All Popular Brands! Filter Tips! Carton **$2.45**

Hosiery Beige or Taupe, Plain Seam. 60 x 15. Available in most Safeway Stores! pair **79¢** or **2** pairs **$1.49**

Chocolate Drops Roxbury 14-Oz. Pkg. **35¢**

Peanut Clusters Roxbury 14-Oz. Pkg. **59¢**

Safeway Guaranteed Meats!

FRYERS

Whole only, U.S.D.A. Grade A, Inspected. Plump, Tender, and Full-Meated.

Cut-up Fryers Lb. 35c — Lb. **29¢**

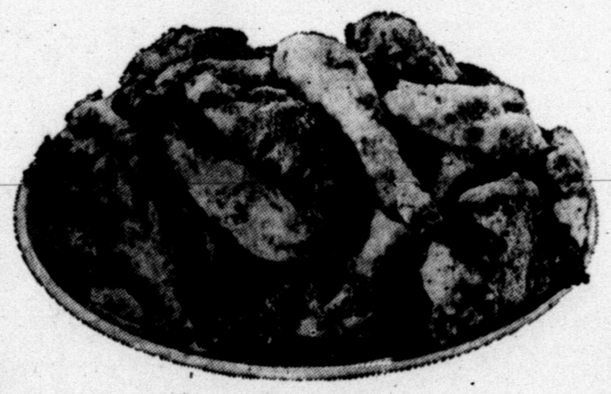

Pork Sausage Wingate Reg. or Hot **2**-Lb. Pkg. **59¢**

Canadian Bacon Chunk Style Lb. **89¢**

Canned Picnics So Easy to Prepare. **3** Lb. Can **1.99**

Safeway "Thick-Sliced" **BACON** **2**-Lb. Pkg. **79¢**

Breakfast Gems **GRADE 'A' Large Eggs** Doz. **53¢**

MELROSE COOKIE SALE

The Right Flourish for Every Dessert!

★ Raisin Oatmeal
★ Black Walnut
★ Sugar Cookies

Full Pound Package **39¢**

Safeway Guaranteed Produce!

LETTUCE

Crisp, Crackling Fresh. Lettuce that is "Headed to Perfection.. Tight, Crinkly, Zesty with Flavor. Each **10¢**

Tomatoes Firm, Flavor-Rich — of "Just Right" Ripeness. 13-Oz Ctn. **15¢**

Bananas Golden Ripe Lb. **12c** **Potatoes** Reds 25-Lbs. **79c**

BAKERY FEATURE OF THE WEEK

Cloverleaf Rolls Stylark Brown and Serve — Twelve Count. Thursday, Friday, and Saturday Special. 13-Oz. Pkg. **19¢**

Coffee Cake Curtsy Almond Filled 11-Oz. Pkg. **39¢**

Hot Cross Buns Curtsy 8-Count 10-Oz. Pkg. **25¢**

Cookies Pinwheel Nabisco Chocolate 9¼-Oz. Pkg. **43¢**

Cookies Applesauce Sunshine 16-Oz. Pkg. **41¢**

Bread Wright's, Reg., White Sliced 24-oz. Pkg. **26c**

Apple Butter Western Maid — Pure. Serve as a Spread or with Meats. 54-Oz. Jar **39¢**

Stuffed Olives Holsum "On-A-Tree" — Delicious Served with Meals or for Snacks. 3-Oz. Jar **33¢**

Fab Detergent — Works Wonders. Large Box **32¢**		**Potato Chips** Morton's 4-Oz. Pkg. **25¢**	
Vel Detergent — No "Detergent Burns"! (4c Off) Large Box **28¢**		**Karo Syrup** Red 1½-Lb. Bottle **25¢**	
Liquid Vel Pink Detergent 12-Oz. Can **39¢**		**Chunk Tuna** Breast-O-Chicken Light Meat, Green Label No. ½ Can **35¢**	
Starch Niagara Laundry 12-Oz. Box **21¢**		**Dog Food** Red Heart — Assorted **2** 1-Lb. Cans **31¢**	
Ajax Cleanser Cuts Grime Loose! **2** 14-Oz Cans **31¢**		**Dog Meal** Kasco — Protein Enriched! **5**-Lb. Bag **69¢**	

Cream Cheese Phil. Plain Kraft 3-Oz. Pkg. **10¢**

Starkist Tuna Chunk Style No. ½ Can **33¢**

Instant Tea Nestles Nestea 1½-Oz. Jar **49¢**

Flour Pillsbury Best **5**-Lb. Bag **51¢**

Coffee Maxwell House Instant — 15c Off 6-Oz. Jar **98¢**

Mazola Oil Corn Golden Quart Bottle **53¢**			
Banquet Dinners Frozen. Beef, Chicken, Turkey 11-Oz. Pkg. **59¢**			
Milk Amplifier Bosco 12-Oz. Jar **39¢**			
Frozen-Rite Rolls Cloverleaf Parker House, 22-Oz. Pkg. **29¢**			
Aluminum Foil Reynolds Wrap 12-In. 25-Ft. Roll **31¢**			

SAFEWAY

CONVENIENTLY LOCATED AT:
★ 1507-25th. Street, Snyder, Texas

OUR VIEW

Missile Picture Confused

THE HOUSTON CHRONICLE:

If Americans are getting a confused picture of the missiles race, they are not to be blamed. Sometimes it seems that high administration military and scientific figures are confused, too.

Secretary of Defense Neil H. McElroy has just given the House armed services committee the most optimistic report yet given in the hearings which will continue for some time to come.

He said that by July we will have a few operational I.C.B.M.s (intercontinental ballistic missiles); that by December we will be substantially abreast of Russia in this particular ("the difference would be of practically no importance"), and he added that neither country has any operational I.C.B.M.s now (which is directly contradictory of Premier Khrushchev's recent boast).

McElroy said also that the United States has greater total warmaking potential at this moment than Russia. Here he was speaking, of course, of our Strategic Air Force bombers, intermediate range missiles, medium bombers, missile-bearing submarines—the whole deterrent and offensive arsenal.

Just last week, however, McElroy testified that we will have fewer I.C.B.M.s than Russia during the next two years, and that "it is not our intention" to match the Russians missile for missile in that time.

And, further confusing the picture, scientists have declared recently that the United States is 12 to 20 months behind Russia in rocket and space technology and have said that it would take us five years to catch up.

At the moment it seems that the only way to read consistency into McElroy's statements is to assume that while the present schedule should have us abreast of the Reds in I.C.B.M.s in December, it will not keep us on a par with them during the succeeding year or two.

Basically, the missile dispute seems to hang on the question whether we should engage in heavy production of the present liquid fuel types of long-range missiles, the Atlases and the Titans, as rapidly as possible and thus try to be ahead of the Russians for the short pull, or wait until solid fuel types of missiles are fully developed, possibly five years hence, and then go into heavy production.

The administration feels that we have sufficient deterrent power now in SAC, intermediate-range missiles, etc., and that we should save billions of dollars by waiting on the solid fuel types before engaging in large-scale production.

To follow the administration's concept is to take a risk, of course; how great a risk, even the experts cannot know for sure. The other course might involve billions of waste. This will be one of the major fights of this session of Congress.

Actress Has Many Fears Off Stage

NEW YORK (AP) — There is very little Maureen Stapleton can't do well on a stage.

And—to hear her tell it—there is practically nothing she can do well offstage.

"I can't cook," she said. "I keep having this nightmare of waking up some morning and hearing my husband say, 'How about cooking some coffee and toast?'

"And I hate housekeeping. My dream house is one you don't have to clean or dust at all. You just take a hose and wash it down."

Miss Stapleton, who has hazel eyes and a shoulder-length mop of midnight-colored hair, has been called the "American Anna Magnani." She is rated one of Broadway's finest actresses, and is noted for her ability to play powerful, emotional roles.

But in real life, Maureen insists, she is weak as water and afraid of practically everything. She was so afraid that for a long time she slept with a knife and scissors under her pillow for protection.

She isn't joking about her phobic fears. They are very real to her.

"What am I afraid of?" she asked. "You name it — literally everything.

"Basically, I guess I just have no faith in the machine age. My husband told me, 'Once they made the wheel, you were in trouble.' And it's true.

"I don't like high buildings. I'm afraid something will fall off one of them and hit me. I hate planes. I've only flown once. I hate trains and cars, too. So it's kind of tough for me to get through 24 hours.

"But one thing I don't have is claustrophobia. I got off scot free when they were handing that out."

Maureen, a native of Troy, N.Y., worked as a night clerk in the Httel w ew Yorker here while waiti g for Broadway to disiove her. She hit stardom in the Tennessee Williams play, "The Rose Tattoo."

Now she's about the busiest girl in town. She recently finished her first film. She is currently starring on Broadway, and rehearsing a part in a television play.

Besides weight, Maureen says her biggest enemy is time. She'd like it to stand still — or march backward.

Crossword Puzzle

ACROSS

1. Vestment
4. Temporary fashions
8. Mimicked
12. Brown kiwi
13. Outbreak
14. Gourd
15. Passageway
17. Decorate
18. King of Bashan
19. Drinking vessel
21. Cyprinoid fish
22. Trustworthiness
26. Swedish seaport
28. Fowl
29. Demand payment
31. Alluvial gravel
33. Chooses
35. European laurel
37. Move briskly
38. Hebrew festival
40. However
42. Gr. long E
43. Fish
45. "------ with the fringe on top"
47. Snare
48. Label
50. Radium symbol
51. Worthless: Bib.
53. Stronghold
58. Article
59. Harmful
60. Dessert
61. Nuisance
62. Network
63. Tavern

M	A	R	L		D	R	E	W		B	E	D
O	B	O	E		R	E	N	O		A	G	O
S	E	A	M		E	S	T	R	A	N	G	E
S	T	R	U	T	S		E	M	I	T		
			R	I	S	E	R		D	E	E	D
M	I	N	S	T	E	R		M	E	R	L	E
A	T	A		A	R	O	S	E		E	V	A
S	E	R	I	N		S	O	U	N	D	E	R
H	A	R	D		L	E	A	S	E			
		A	L	O	E		R	E	A	D	E	R
A	N	T	E	D	A	T	E		T	A	R	E
L	E	E		E	V	E	R		E	R	I	E
L	E	D		R	E	D	S		R	E	N	D

Solution of Yesterday's Puzzle

DOWN

1. Curve
2. Old card game
3. Tribunal
4. Very cold
5. Assistance
6. Fate
7. Play a banjo
8. Quick to learn
9. Outer boundary of a figure
10. Pale green epidote quartz rock
11. Rounded roof
16. Measure of length
20. Old joke
22. Hew
23. Reject
24. Enraptures
25. Vessel for bathing
27. Fr. article
30. Denial
32. Server
34. Thus: Lat.
36. Affirmative
39. New York opera house: abbr.
41. Edible reptile
44. More secure
46. Norse sea goddess
47. Clutch
49. Donated
52. Norse county
54. Take a chair
55. Pagoda ornament
56. Crime
57. Jap. coin

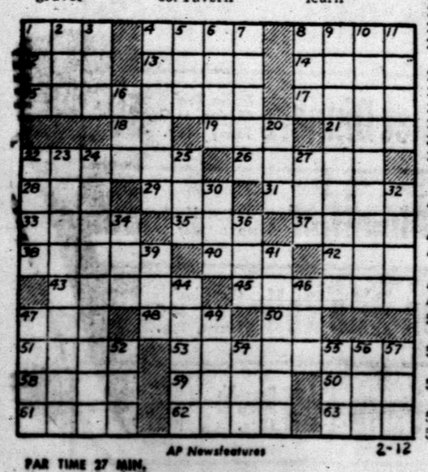

AP Newsfeatures 2-12

PAR TIME 27 MIN.

GOP Considering Only Two Sites

By D. HAROLD OLIVER

WASHINGTON (AP)—Choice of a site for the 1960 Republican national convention appeared today to have narrowed down to Chicago or Philadelphia.

That is the speculation of some national committee officials, who say a late July or early August convention is a good bet. Some other sources, while agreeing Chicago and Philadelphia now hold the lead, say the choice is still open. No decision is expected before April.

Meanwhile, Democratic committee officials predict the full committee at its meeting here Feb. 27 will resist Chicago and Philadelphia protests and uphold a site committee's selection of Los Angeles for the Democratic convention. The Democrats have fixed July 11 as their convention starting date.

Republicans who recently received convention city bids from half a dozen cities deferred a recommendation until they could visit some sites and get proposals in writing. The full committee will meet in April to act on a site recommendation.

San Francisco is believed by some party officials still to be a contender for the GOP conclave, but others argue a California selection would appear to show committee favoritism for a probable home state candidate for the presidential nomination, Vice President Richard M. Nixon.

The same thing would apply to Los Angeles. New York, also a bidder, by the same token would provide a home base for New York Gov. Nelson A. Rockefeller, who is a potential opponent of Nixon for the nomination.

Miami Beach, the sixth bidder for the GOP meeting, is short of television cables and may be scratched for that reason.

Republicans met in San Francisco in 1956, in Chicago in 1952 and in Philadelphia in 1948.

Democrats held their last two conventions in Chicago. Committee officials say Los Angeles was chosen by the site group for many reasons, but that political considerations were important, these include the big Democratic victory in the state last November plus prospects that it will become the second largest unit in the Electoral College after the 1960 census.

Gov. David L. Lawrence of Pennsylvania, a veteran member of the Democratic National Committee, has called the selection of Los Angeles stupid because, he says, Easterners would miss telecasts of any night sessions. He has plugged Philadelphia.

Jacob M. Arvey, national committeeman for Illinois, has backed Chicago.

However, committee officials here contend the party would make more enemies in the rapidly growing West than it would gain friends in the East or Midwest if it overturned the site committee's choice.

Dulles Expects To Resume His Duty

By JAMES MARLOW

WASHINGTON (AP)—Secretary of State John Foster Dulles approaches illness like a conference with the Soviets: it will be a problem, but he has his plans made and it won't last forever, and when it is over he will have other problems.

Despite physical setbacks which would have floored other and younger men, President Eisenhower, 68, and Dulles, 70, have treated their serious illnesses like temporary discomforts.

Eisenhower, who has had a heart attack and an intestinal operation, and Dulles, who has had surgery for cancer and now faces a hernia operation, seem to look upon the secretary's latest hospitalization with great optimism.

The White House has denied not only firmly but picturesquely speculation that Eisenhower has been discussing with his associates the possible retirement of Dulles.

Eisenhower's press secretary, James Hagerty, is the one who gave picturesqueness to the denial although his figures of speech were mixed: "I can say it (the speculation) was completely cockeyed, doubled in spades."

Before he went into the hospital this week Dulles gave the impression his hernia operation wouldn't set him back for long.

In his note to Eisenhower asking hospital leave, Dulles said "I'd like to devote a few weeks to physical recuperation" and, since he'd be in the hospital awhile he added, he could use the time thinking about the West Berlin problem still to be settled with the U.S.S.R.

Dulles brushed off any idea that he might really be out of circulation by telling the President: "I would be available for consultation with you and my associates and would expect, after a few weeks, to resume fully the duties of my office."

This left no doubt that Dulles, even though in the hospital or recuperating at home, planned still to be the State Department's No. 1 man.

It's possible his plans for dealing with the Soviets — over their demands that the Allies pull their troops out of West Berlin and leave it a free city — can go on pretty well if—.

"The "if" is that Dulles is away up in years, illness has piled up on him, and he has worn himself down in his service as secretary. Therefore it's possible he will not respond physically as well as he and Eisenhower appear to think he will.

But until that happens — if it happens — it is pretty clear that anyone sitting in for Dulles, like Under Secretary of State Christian Herter, will be completely overshadowed by Dulles, and that Dulles will continue to do the thinking for the State Department.

These Lincolns Are Very Happy Today

RAMSEY, N.J. (AP)—Mr. and Mrs. A. C. Lincoln Jr., are especially happy on this Lincoln's birthday—and the 16th president of the United States has nothing to do with it.

Their 3-year-old daughter Irene was found alive in woods near the Lincoln's home Wednesday night, after being missing for seven hours.

A doctor said Irene was suffering from exposure but otherwise was all right. She was taken to a hospital.

DENNIS THE MENACE

"MOM! YOU SEEN MY SKIN DIVIN' FLIPPERS?"

MISS YOUR PAPER?

DIAL HI 3-5486

Before 6 weekdays—9:30 Sunday

JOE PALOOKA

MARY WORTH

THE SAINT

KERRY DRAKE

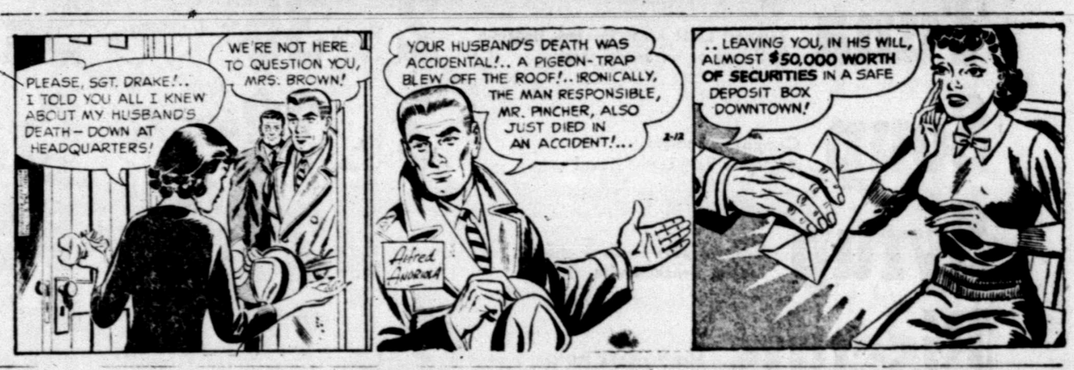

LITTLE LULU

DIXIE DUGAN

FERDINAND

GRANDMA

REX MORGAN

Valentines to you...

ONE STOP SHOPPING ...

FRIENDLY, COURTEOUS SERVICE ALL YEAR LONG

NATIONALLY FAMOUS BRANDS ....

U.S.D.A. GRADED MEATS

D.H. GREEN STAMPS

DOUBLE EVERY WITH 2.50 PURCHASE OR MORE

Giant Thirsty 25½"x48" **BATH TOWELS** 8 colors, Special Price **$1.00 ea.**

OBSERVE **February 13 "World Day Of Prayer"**

Beef Steaks Herefords 12-Oz. Pkg. **69c**

Cudahy's Puritan Canned **PICNICS 4** Lb. Can **$2.29**

Rath's Blackhawk, 2-Lbs. **SAUSAGE** **69c**

Wilson's Corn King **Sliced Bacon** .... lb. 53c

U.S.D.A. Choice Beef **Rib Steak** ..... lb. 69c

Icelandic, 1-Lb. Pkg. **Catfish** 49c

U.S.D.A. Choice Beef **Arm Roast** 69c

BISCUITS Gladiola Canned 3 Cans **23c**

COFFEE Maryland Club 1-Lb. Can **69c**

TOMATO JUICE Hunt's 46-Oz. Can **25c**

SHORTENING Bake-Rite 3-Lb. Can **59c**

COCA COLA 12 Bottle Carton **49c**

DRUMSTICKS Youngblood's 16-Oz. Frozen **49c**

Golden Fruit, Lb. **BANANAS** **12½c**

California, Green, 48 Size, Each **CELERY** **10c**

California **Calavos** ..... ea. 10c

Large Bunch **Turnips & Tops**, ea. 12½c

Texas, Full of Juice, 5-Lb. Bag **Oranges** 39c

1-Lb. Bag **Cello Carrots** 10c

OKRA Cut, Hills-O-Home, 10-Oz. Pkg. Frozen **12½c**

Morton's, 8-oz. froz. pkg. beef, chicken, turkey **MEAT PIES 4 for 1.00**

Patio, 12-Count Bag, Frozen **BEEF TAMALES 39c**

Maryland Club, 6-Oz. Jar, instant **COFFEE** **89c**

No. 300 Can **Ranch Style Beans 15c**

Blue Plate Cut, No. 303 Can **Okra** 19c

Morton's Free Running or Iodized, 26-Oz. **Salt** 12½c

Just Made, ½-Gallon Jug **Orange Drink** .. 39c

Macaroni, 7-Oz. Box **Skinner's** .. 2 for 25c

Duncan Hines, Your Choice, Box **Cake Mix** 35c

Wolf Brand, No. 300 Can **Chili** 49c

Marshall Golden, No. 300 Can **Hominy** ... 3 for 25c

Arrow, 10-Oz. White or Yellow **Popcorn** 15c

Happy Vale, No. 303 Can **Peas** .... 2 for 25c

Arrow, 4-Oz. tin **Black Pepper** ... 19c

Hunt's No. 300 Can **New Potatoes 2 for 25c**

Vanilla Extract, 1½-Oz. Bottle **Adams Best** ... 35c

Powdered **BON AMI** 15c

Gebhardt's, No. 1 Can **HOT SAUCE** 19c

Ma Brown, Pint, Hamburger Dills **PICKLES** 25c

New Drink Sensation, 7-Oz. Jar **TANG** 37c

Ortega Peeled, 4-Oz. **GREEN CHILIS** 19c

Deer Brand, Cut, No. 303 Can **GREEN BEANS** ... 2 for 25c

Libby's Freestone, sliced or Halves, No. 303 Can **PEACHES** 25c

Brown Beauty, No. 300 Can **Spanish Rice** .. 19c

Northern **Tissue** ... 3 for 27c

Northern, Paper, 80-Count Box **Napkins** .. 2 for 25c

GRAPE JAM Par, Pure Grape 18-Oz. Jar **27c**

PINEAPPLE Santa Rosa, Crushed No. 303 Can **19c**

HAND LOTION Western Wind and Weather 1.00 Size, Plus Tax **49c**

Wildroot Cream, 5.0c Size, Plus Tax **Hair Tonic** 49c

Texize, Pint **Cleaner** 39c

Lanolin Plus, 2.50 Size, Plus Tax **Hair Spray** 99c

COLGATE Tooth Paste 69c Size **49c**

D&H SUPER MARKET

DAVIS & HUMPHRIES, OWNERS & OPERATORS

BUSINESS SERVICE
Who Sell What & Where Is He?

BUTANE

Call Scurry Butane Company HI 3-3721 for prompt gas delivery Sales & Services, domestic & commercial appliances.

ELECTRICAL

SERVING this area 10 years with dependable electric motor repair, rewinding and service. Canyon Electric, Big Spring Highway. Phone HI 3-6518.

FURNITURE

Frigidaire refrigerators, washers. Sylvania Television. Also large selection of quality furniture at King & Brown.

BUSINESS SERVICES D

ACCOUNTS—AUD. D-1

INCOME TAX and bookkeeping service, 9 a.m. to 9 p.m. Ruby Banks, 2809 Ave. S. Phone HI 3-3354.

INCOME TAX
Reasonable Price
Schiebel's
Service System
Room 109, Brownfield Bldg.
2425 Ave. S. Phone HI 3-4177

HOME CLEANERS D-8

FACTORY authorized sales and service for Electrolux. Free Home demonstrations call M. M. Mapes, HI 3-4722.

PAINTING-PAPER D-11

Call C. R. Agee HI 3-4355 or HI 3-5122 for painting, paperhanging, texturing. Free estimates, courteous service. All work guaranteed.

BUSINESS SERVICES D

HATTERS D-9

HATS CLEANED and blocked. DeLuxe Cleaners. We deliver. Phone HI 3-3231.

TAILOR-CLEANERS D-18

UPHOLSTERY FURNITURE, Rugs, Carpets, Drapes and Mothproofing. DeLuxe Cleaners. Phone HI 3-3231 for free estimate.

MISCELLANEOUS D-26

STORM CELLARS: Any kind of new or repair work. No down payment. Three year terms. Phone HI 3-4973.

CADDELL'S WASHING MACHINE REPAIR. Pick up and delivery wringer type and automatic. 1921 26th. Phone HI 3-3333.

CESSPOOL SEPTIC tank. Pierce Moffett, 2150 O'Neal Street, Snyder, Texas. Dial HI 3-7179 or HI 3-5684

YARDS PLOWED: $3.00 hour minimum. Free estimates, satisfaction guaranteed. Roscie Williams. Phone HI 3-5732.

CALL O. C. FLOYD for free estimates on concrete or tile work. Dial HI 3-7224.

TERRACING or any type blade work. Free estimates, E. C. Nobles, phone HI 3-9440.

'MARK EVERY GRAVE'—Exclusive designs. Clemmer Monument Works. Anson Highway. Abilene, Texas. Phone OR 3-8881, or HI 3-5758.

LACY'S CARPET and Furniture cleaning and pest control service. Free mothproofing with carpet cleaning. Dial HI 3-4271.

STOP!
DON'T WAIT!
Bring your lawn mower in NOW before the rush, have it sharpened and repaired. New mowers on special sale, while they last. Come see us at our. . .
NEW LOCATION
COX KEY SERVICE
1411 Ave. S
Phone HI 3-5150

TELEVISION LOG
THURSDAY PROGRAMS

KMID-TV Channel 2 – Midland

4:00—Comedy Time
4:30—Cartoon Clubhouse
5:00—Woody Woodpecker
5:30—Cartoon Clubhouse
5:45—NBC News
6:00—Spts. News. Wthr.
6:30—Patio Party
7—You Bet Your Life
7:30—Dragnet
8:00—People's Choice
8:30—Tenn. Ernie Ford
9:00—The Lux Show
9:30—Jane Wyman
10:00—News. Wthr. Spts.
10:20—Late Show
11:30—Sign Off

FRIDAY
6:55—Morning Devotional
7:00—Today
9:00—Dough-Re-Mi
9:30—Treasure Hunt
10:00—The Price Is Right
10:30—Truth or Consequence
11:00—Tic Tac Dough
11:30—It Could Be You
12:00—News & Weather
1:215—Sehrlock Holmes
12:45—Matinee Showcase
2:00—Matinee Theatre
3:00—Queen For A Day
3:45—Modern Romances
4:00—Comedy Time
4:30—Two Gun Playhouse
5:30—Cartoon Clubhouse
5:45—NBC News
6:00—Sports
6:15—News
6:25—Weather
6:30—Jim Bowie
7:00—Pioneer Jamboree
7:30—Life of Riley
8:00—Highway Patrol
8:30—The Thin Man
9:00—Calvacade of Sports
9:45—Comment
10:00—News
10:10—Weather
10:15—Sports
10:20—Lawrence Welk
11:20—Sign Off

KCBD-TV Channel 11 – Lubbock

3:00—Queen for a Day
3:30—County Fair
4:00—Channel 11 Matinee
5:30—Hospitality Time
6:00—News. Spts. Wthr.
6:15—Here's Howell
6:30—Decoy
7:00—McKenzie's Raiders
7:30—It Could Be You
8:00—Behind closed doors
8:30—Ernie Ford
9:00—Groucho Marx
9:30—Donna Reed
10:00—Rough Riders
10:30—News. Wthr. Spts.
10:50—Movie

FRIDAY
6:30—Con. Classroom
7:00—Today
8:00—Today
9:00—Dough Me Mi
9:30—Treasurer Hunt
10:00—Price Is Right
10:30—Concentration
11:00—Tic Tac Dough
11:30—It Could Be You
12:00—Playhouse 60
1:00—Truth - Consequences
1:30—Haggis Baggis
2:00—Young Dr. Malone
2:30—From These Roots
3:00—Queen For A Day
3:30—County Fair
4:00—Channel 11 Matinee
5:30—Hospitality Time
6:00—News. Weather
6:15—Here's Howell
6:30—Rin Tin Tin
7:00—Disneylahd
8:00—M Squad
8:30—Thin Man
9:00—Calvacade Sports
10:00—Bat Masterson
10:30—News. Wthr.. Sports
10:50—Movie.

CHANNEL 4-12-13
Station Programs Same—Except Where Channel Number Shown

2:30—The Verdict is Yours
3:00—Brighter Day
3:15—Secret Storm
3:30—Edge of Night
4:00—Guiding Light
4:15—Mark Stevens
4:20—13—News
12—Cartoon Circus
4—Cartoon Circus
4:30—Cartoon Circus
5:00—Looney Tunes
5:30—Heckleberry Hound
6.00—13—News. Wthr., Fea
12—New. Wthr., Fea.
4—Cosden Farm Edt
6:15—Doug Edwards
6:30—4—Alex. Sketch Book
6:30—13—Whirlybirds
6.30—Playhouse
7:00—December Bride
7:30—Derringer
8:00—Zane Gray Theatre
8:30—Playhouse 90
10:00—News
10:30—Marry a Millionaire
11:00—Chicago Wrestling
12:00—13—Sign Off
12—Devotional &
Sign Off
4—Sign Off

FRIDAY
7.30—Sign On
7:55—News
8:00—Capt. Kangaroo
8:45—News
8:55—Take Five
9:00—For Love or Money
9:30—Godfrey Time
10:00—I Love Lucy
10:30—13—Top Dollar
4—Top Dollar
12—Romper Room
11:00—Love of Life
11:30—Search for Tomorrow
11:45—Home Fair
12:15—News
12:25—Take Five
12:30—As The World Turns
1:00—Jimmy Dean Show
1:30—Houseparty
2:00—The Big Payoff
2:30—The Verdict Is Yours
3:00—The Brighter Day
3:15—The Secret Storm
3:30—The Edge of Night
4:00—Guiding Light
4:15—Take Five
4:20—13—News
12—Cartoon Circus
4—Cartoon Circus
4.30—Cartoon Circus
5:00—Looney Tunes
5:30—Bugs Bunny Theatre
6:00—13—News. Wthr., Fea
12—News. Wthr., Fea
4—Farm Ed.
6:15—Doug Edwards
6:30—Your Hit Parade
7:00—13—Rawhide
12—Disneyland
4—Rawhide
8.00—Phil Silvers
8:30—Union Pacific
12—Person to Person
9:00—Line-Up
12—Phil Silvers Show
4—Playhouse
10:00—Final News. Wthr.
10:30—Man Without a Gun
11:00—Showcase
12:30—Sign Off

KRBC–TV CHANNEL 9, ABILENE

THURSDAY
3:30—County Fair
4:00—Command Performance
5:30—Little Rascals
6:00—News
6:30—Favorite Story
7:00—Price Is Right
7:30—It Could Be You
8:00—Behind Closed Doors
8:30—Tennessee Ernie Ford
9:00—You Bet Your Life
9:30—Masquerade Party
10:00—News, Weather
10:15—Com. Performance
Sign Off

FRIDAY
6:30—Con'tl. Classroom
7:00—Today
8:00—Today
9:00—Dough Me Mi
9:30—Treasurer Hunt
10:00—Price Is Right
10:30—Concentration
11:00—Tic Tac Dough
11:30—It Could Be You
12:00—News & Wthr.
12:15—T B A
12:55—Daily Devotion
1:00—Truth or Consequence
1:30—Haggis Baggis
2:00—Today Is Ours
2:30—From These Roots
3:00—Queen For A Day
3:30—County Fair
4:00—Com. Performance
5:30—Little Racals
6:00—News, Weather
6:15—NBC News
6:30—Boots & Saddles
7:00—Ellery Queen
8:00—M Squad
8:30—The Thin Man
9:00—Cavalcade of Spts.
10:00—News. Weather
10:15—Com. Performance
Sign Off

ADMIT ONE
A ticket to many hours of entertainment and information!
Redeem Anytime From 6 a.m. to 11:00 p.m.
DIAL KSNY 1450
Radio Snyder
Complete Schedule Of Texas Tech RED RAIDERS Basketball Schedule
Dial HI 3-9322

EMPLOYMENT E

HELP WANTED MALE E-1

Need Two men age 25 to 40. High School education. permanent employment, with well established company. Starting salary, $75.00 per week. Apply 909 25th St.

HELP WANTED FEMALE E-2

HELP WANTED: Housekeeper to stay with old couple, $80.00 per month plus room and board. Phone HI 3-4394, HI 3-5595, or HI 3-6772.

HELP WANTED MISC. E-3

Night fry cook at Johnnie's Cafe on Lubbock Hwy. Apply in person.

SALESMEN, AGENTS E-4

One of the largest multiple line insurance companies has openings for representatives. Excellent opportunity to build your own agency and enjoy above average income. May learn part time.
S. G. Philp Agency
2801 Ave. T
Snyder, Texas
Phone HI 3-4902

WOMAN'S COLUMN H

CHILD CARE H-3

Will care for your children day or night. Mrs. Bama Davis. 803 29th Street. Phone HI 3-5605.

CARE FOR your children day and night. Free transportation. Mrs. J. C. Beavers. 501 25th Street. Phone HI 3-3935.

WANTED: Babysitter in home. 1:15 to 4:45, five days a week. Apply at 2210—44th. after 4:30.

LAUNDRY SERVICE H-5

IRONING in my home. $1.50 mixed dozen. 801 29th. Street. Phone HI 3-5605.

SEWING H-6

SEWING: Dresses, shirts, upholstering, drapes, curtains, cover buttons, belts, buckles, buttonholes, monogramming. Phone HI 3-7614.

FARMERS EXCHANGE J

FARM EQIUPMENT J-1

H-Farmall and equipment, good condition. Reasonable. 9 miles east of town. H. W. Shepherd. Phone HI 3-4263.

FOR SALE: Oliver tractor, equipment, three row front-end bedder. Priced for quick sale. HI 3-3685.

LIVESTOCK J-3

FOR SALE: Two sows. Phone HI 3-6578.

FARM SERVICE J-5

CUSTOM PLOWING, one way listing, planting and combining. J. B. Early, Sr. Call HI 3-3668.

ONE WAY plowing, grain sowing, crop planting and listing. John Bruton, phone HI 3-7383 or HI 3-7438.

MISCELLANEOUS J-6

Grass Seeds for Sale. Buy from grower and save. Blue Panic. Side Oats grama. K. R. Bluestem. Indion Grass. Weeping Love. Blue Grama and other seed. H. R. Hundsnurcher, Rt. 2, Hermleigh.

MERCHANDISE K

BUILDING MATERIAL K-1

PAY CASH AND SAVE!

Strong Barn Corrugated Iron	$9.95
2x4 & 2x6 Good Fir	$7.45
1x6 Dry Pine Sheathing	$5.25
24x24 2 Lt. Window Units	$9.95
2-0x6-8 2-Panel Door	$6.95

VEAZEY CASH LUMBER CO.
Lamesa Hwy. Ph. HI 3-8612

HOUSEHOLD GOODS K-4

Phone HI 3-5342 if you want to buy or sell used furniture, Nichols Furniture and Upholstry.

For Classified Ads Phone 3-5486

MERCHANDISE K

HOUSEHOLD GOODS K-4

Sewing Machines. Rentals. Repair Service. Supplies. Allen Sewing Machine Center, 1710 - 25th, Snyder. Dial HI 3-4812.

SEE GILES for new and used furniture. We buy and sell. 2012 Avenue S. Phone HI 3-6552.

AUCTION SALE: Every Saturday, 2 p.m. If you wish to sell anything, call us. Home Town Auction House. 1801—24th. Phone HI 3-9622.

AUCTION SALE!
SATURDAY 2 P.M.
North of Little Mexico Cafe!
NEW & USED
- Furniture
- Guns
- Sewing Machines
- Many Other Items

Auctioneers—E. E. Wallace and Arthur (Booger Red) Townsend
Merchandise On Commission
PHONE HI 3-5653

FOR THE very best in vacuum cleaners, try Electrolux. Free demonstrations. Wayne Culvahouse, HI 3-3768.

MISCELLANEOUS K-11

Trash oan holders, clothesline poles, wrought iron work. Merritts Blacksmith Shop. Big Spring Hwy. Phone HI 3-9124.

FOR SALE: One luggage carrier. Been used one time. In excellent condition. Fits most types of cars. Phone HI 3-4575 after 3:00.

TRAILER HOUSES K-16

MIKE HAMMER MOBILE HOMES
Your Authorized Dealer For SPARTAN—"M" SYSTEM—SPARCRAFT
Trailer Supplies and Accessories
We trade for anything
5%—Up to 7 years financing
On Air Base Rd.—Just Off Hwy. 80 West
Ph. OR 3-8451—Abilene, Texas
Ph. AM 3-3781—Big Spring

Wanted to buy used house trailers. If not a bargain don't call. Dial HI 3-4975 after 5.

FOR SALE: One two wheel wooden trailer with top also wire fencing. See at 2112 O'Neal Avenue.

1958 Sparcraft 8 x 45 ft. mobile home for sale $2,000.00 equity will sacrifice for $500.00 See Jack Crawford at Trailtopia after 5.

FOR SALE: Equity in 1958 New Moon trailer house. Will trade for equity in house. Phone HI 3-3680.

RENTALS L

BEDROOMS L-1

ROOMS: $6.00—$7.00—$8.00 per week. 2305 26th Street, 4 blocks west of bus station.

Nice front room in home of couple. Phone HI 3-3310.

FOR RENT: Nice front bedroom, for lady only. Call HI 3-9413 or HI 3-5094.

FURNISHED APTS. L-3

EFFICIENCY apartments. 306 28th. Street.

TWO ROOM and three room furnished apartments: also two bedroom apartments. Jack and Jack Realty. Phone HI 3-3452.

EAGLE MOTEL
Catering to commerce: and working men. Maid service, free TV, wall to wall carpet, ceramic tile showers, air conditioned, panel ray heat and telephones. Reasonable rates by day or week.
1 MILE WEST OF SQUARE
ON U. S. 180

Uptown Living. Bills paid, completely furnished. Telephone, television available. Three and one-half blocks West of town square. 2207 25th Street. Call HI 3-6323.

SUMMER RATES, two room and bath, air conditioning $45.00 Bills paid. 22nd & Ave. E., Apt. L

FOR RENT: three room furnished apartments. 1704 Ave. R.

Bar-V-Motel, near School, furnished apartments, motel rooms, panel-ray heat, and telephones. Reasonable rates. HI 3-3543.

Large nicely furnished two room and bath apartment, carpeted. Quiet neighborhood. 2211—28th Street. Dial HI 3-5825.

Furnished apartment, close in, bills paid. Apply downstairs north apartment, 3001 Avenue S.

RENTALS L

FURNISHED APTS. L-3

Clean, Modern two-rooms and bath. $45. Bills paid. 316 25th Street.

NICELY furnished three-room and bath apartment, near shopping center, 2006 26th Street. Phone HI 3-5825.

Furnished apartments and bedrooms with maid service and carport. Lamsa Highway 180. Phone HI 3-6692. The Skyline Motel.

MODERN APARTMENT
In year 'round air conditioned building, completely furnished, carpeted, tile bath, electric kitchen. The very finest available. Rent $110.00 per month, all bills paid. Also available on long term lease.
The Canyon Co.
905-25th. St.
Phone HI 3-6311

NICE clean apartment for rent. See owner at 2807½ Ave. E or phone HI 3-7278.

Nicely furnished living room, bedroom, kitchen, breakfast nook, and bath. Block East of Safeway. 1305 24th St.

Furnished apartments nice concrete block building. Bills paid. Thornton apartments. Merrill Ave. Boothland Addition. Phone HI 3-6706.

FOR RENT: Furnished Duplex Apartment. Three rooms and bath. Bills paid, close in, for couple. 1311 25th Street.

UNFURNISHED APTS. L-4

FOR RENT 2 bedroom unfurnished downstairs apartment. 1901 Coleman. $55.00 per month, water paid. Dial HI 3-7166.

TWO-APARTMENTS, both unfurnished, located at 1909 Coleman. Call Gray's Style Shop or HI 3-4972.

FOR RENT
One and two bedroom unfurnished apartments. Four blocks from square, two blocks from Furr's Food Store.
2705 Ave. O Ph. HI 3-5174

For Rent: Two bedroom unfurnished duplex, 214 32nd Street. Phone HI 3-3323.

Unfurnished two bedroom downstairs apartment. Newly redecorated, water paid, garage. See at 1916 Coleman. Phone HI 3-3305 or HI 3-5726.

CREST APARTMENTS
Nice clean, well located two bedroom unfurnished apartments. Upstairs—$45 and downstairs—$55. For more information call HI 3-9673. See at 1907 Coleman.

Unfurnished three room duplex. 2806 Ave. X. To see Phone HI 3-4592 or HI 3-6486.

FURNISHED HOUSES L-5

FOR RENT — FURNISHED Houses — TRAILER Space. Bendix Washer. Bills paid. See J. A. Woods 1511 Ave. R. Phone HI 3-3624.

Three room furnished house 2608½ Avenue U. Inquire 2608 Avenue U.

5-room furnished house. 2002—28th St. Apply Mr. Philp, 2801 Ave. T.

For Rent: 3 room furnished house, well furnished. 2805 Ave. Q. Phone HI 3-3306.

TWO and three room furnished houses. Bills paid, see at 509 27th. Phone HI 3-6928.

FOR RENT: 3 room furnished house with full bath. Bills paid. Phone HI 3-3957.

UNFURNISHED HOUSES L-6

TWO BEDROOM and three bedroom unfurnished houses. Jack & Jack Realty. Phone HI 3-3452.

Unfurnished four room house. 1413—30th Street. Call HI 3-6285.

5 room house, 4 miles out on the Snyder, Roby Hwy. Unfurnished. Phone HI 3-6578.

FOR RENT: One, three room and bath unfurnished house and one, two room and bath furnished house. Three miles out on the Clairemont road. Couple preferred. Excess to storm cellar. Phone HI 3-3128.

FOR RENT: 2 bedroom unfurnished. 2801 Ave. N. Phone HI 3-7023.

MISC. FOR RENT L-7

SMALL BUILDING for office or business. $25.00 per month, utilities furnished, Call Jack & Jack Realty. HI 3-3452.

For Rent: Office space with fireproof vault. Call Hugh Boren & Son Ins. Agency Ph. HI 3-3651.

ATTENTION! BIG LAWN OWNERS!
FOR SALE—New Excello 24-in. Riding Rotary Power lawn mower. Regular price $325.00. Priced $225.00. 3120 Ave. T. Phone HI 3-9827.
Buy Now And Save!

REAL ESTATE M

HOUSES FOR SALE M-2

BY OWNER: $800.00 equity, new three bedroom, 1½ bath, central heat, cooler directed. 212 33rd. HI 3-4440.

505 29th Street—Extra Large 2 Bedroom Home with over 1000 square feet of floor space. OWNER will pay part of closing costs and you will only need $400.00 to move in this neat home. Monthly payments only $62.00.

2100 41st Street—Southwest Snyder—Corner lot with fenced back yard. 3 Bedrooms—NO LOAN TO CLOSE just buy Equity at a reasonable price and take up monthly payments.

SCOTT & SCOTT REALTY CO.
1907 40th Street
Dial HI 3-6306 or HI3-6307

REAL ESTATE

Extra large two bdrm. Carpeted. Fenced Lots of Closets. Garage, with lots of Storage. $800.00 Down. Low monthly Payments.
OR
If you need a 3 Bdrm. We have 3 with bath and half. All are fenced.
MERLE NEWTON REALTY
2612 Ave. F Phone HI 3-6928

TIRED OF LIVING
IN A RENTED HOME? For only $350.00 down plus closing costs, you can own this attractive clean two bedroom home, with central heat, attached garage, fenced backyard, near schools and good neighborhood.

NEARING COMPLETION FHA SUPERVISED HOMES
Be your own decorator on three bedroom, 2 baths, central heat, and air-conditioned home. $400.00 cash down payment plus closing costs. Something new included — GAS YARD LIGHTS.
WE NEED GOOD LISTINGS
To Build or Buy See
PINNELL REALTY CO.
1712 - 25th St.
HI 3-3524 HI 3-4569 HI 3-6556

For Sale: Small 3 room house, water well, two lots. Out house, unfinished storm house. $700.00 cash. Phone HI 3-9614.

BARGAIN: Modern three bedroom brick home located 2806 Ave. V, with 1,368 ft. of floor space. Large living room, separate dining room, kitchen, hall, and bath. Carpet on hall, living room and dining area. Tailored drapes, plenty of closet space. Nice attached garage with large storage closet. Large fenced back yard. T. V. tower. Lot 70 ft. by 100 ft. Landscaped. Immediate possession. Price $14,500. Will carry a large loan. For appointment phone HI 3-3897.

THE HOME FRONT
You know its lots of fun to own your own home and DIG in your OWN dirt! We have a 3 bedroom home within two blocks of High School, with redwood fence, carpet in living room and hall, air conditioning, central heat, birch cabinets and colored bath fixtures . . .its ONLY $900.00 down plus closing and its a better built home. Let us show it to you. . .you might decide to buy one for YOURSELF instead of paying the rent that buys one for your landlord. . .
AND in OLD Snyder, in a choice location we have this darling home with two BIG bedrooms, cute kitchen and a breezeway which has been converted for either den or dining area. . .this home has a dining room — carpet thruout — located on a lot 190 ft. long, with room for a LOVELY garden. . .
You will like this one for $1250.00 down and NO closing costs. . .
"Dont wait — — we sell em!"
H & H DEVELOPMENT CO.
503 E. Highway
Dial HI 3-9326

REAL ESTATE M

HOUSES FOR SALE M-2

By Owner: Two Bedroom Home newly redecorated, will sell with furniture. Will take car trade-in for equity. Small monthly payments. Phone R. M. Myers, HI 3-5456 8:00 a.m. to 6:00 p.m. nights, Phone HI 3-3260.

For Sale: To be moved, eight room duplex type house. Call Hugh Boren & Son Ins. Agency. Ph. HI 3-3651.

Southwest Snyder
3 Bedroom house, 1½ baths, large kitchen with lots of cabinets and pantry, 7 storage closets, garage and carport, central heating and cooling, yard & shrubs.
2 bedroom and den, carpeted throughout, a lovely and, livable home.
2 130' x 130' business properties located on Big Spring Highway. Good monthly income.
Mrs. Ray Keenan Mrs. Bill Brown
Mrs. W. A. Wells
JACK & JACK REALTY
Phone HI 3-3452 Phone HI 3-5642
611 East Highway

FOR SALE: Five room house and bath, built in back porch on 2 lots. See at 2112 O'Neal Avenue.

$1250.00 DOWN!
Very desirable home with two large bedrooms and den; attached garage; carpet. Lot is 80 by 200 ft. Wonderful garden spot. Fine location.
"Dont wait — — we sell em!"
H & H DEVELOPMENT CO.
503 E. Highway
Dial HI 3-9326

BUY—SELL OR TRADE
FOR ANYTHING OF VALUE!
H & P
NEW & USED FURNITURE
1805-24th Street
Phone HI 3-6689

REAL ESTATE M

HOUSES FOR SALE M-2

BY OWNER—two bedroom home. Buy $1150 equity, assume G.I. Loan. Monthly payments $64.00. Air conditioner. 70 ft. T. V. pole, antenna, rotator and living room drapes included. 312 32nd. St. Phone HI 3-6719.

Large two bedroom home, perfect condition in Highland Park. New FHA loan. $1,150.00 cash plus closing cost.
GEORGE J. AND LYDIA WEBB
PHONE
HI 3-5171 or HI 3-6508

FOR SALE: Two bedroom house. Garage, fenced back yard. Across street from High School. Austin Avenue. Phone HI 3-3211.

ACREAGE M-14

See acreage in back of Shamrock Station, East Hwy. for building your home. $300.00 per acre and up. For terms dial HI 3-5659

LOOK!
We Sell 'Em Cheaper!
New RAMBLER As Low As $1695
New CHEVROLET PICKUP As Low As $1669
New CHEVROLET 2-Door As Low As $1924
All Used Cars Guaranteed 60 Days!
DUPREE
Phone HI 3-4649

USED CARS

'55 PONTIAC 2-door. Radio, Heater, Automatic Transmission, New Seat Covers, Clean Interior, Fair Tires, Tutone Finish. A Good Clean Car!

'57 PLYMOUTH Belvedere 2-door. Radio, Heater, Standard Transmission, Tutone Finish, 31,000 Miles, Showroom Fresh.

'55 CHEVROLET "210" 2-door. Radio, Heater, Standard Transmission, New Seat Covers, New Tires, Finish, Ideal Family Car.

OVER 20 MORE TO CHOOSE FROM!

LAMB Chevrolet Co.
25th & Ave. H HI 3-5456

BUY NOW AND SAVE DURING OUR BIG
Hotpoint
"SWEETHEART SPECIAL" DAYS
Give your SPECIAL SWEETHEART the Hotpoint Sweetheart Special she'd love to have—Buy now and get a Sweetheart of a Deal!
VISIT OUR HOTPOINT VALUE LOVER'S LANE NOW AND SAVE
Snyder Furniture Co.
4300 Big Spring Highway Phone HI 3-5259

IN A WHIRL ABOUT FURR'S Valentine Specials!

LOTION Hand Woodbury 1.00 Size **50c**

REVLON Love Pat, Six Shades, Beautiful Compact . **$1.35**

DUSTING POWDER Revlon, Aqua Marine..... 2.75

AFTER SHAVE LOTION Old Spice..... 1.00

Shop Furr's For All Sizes of Color Film

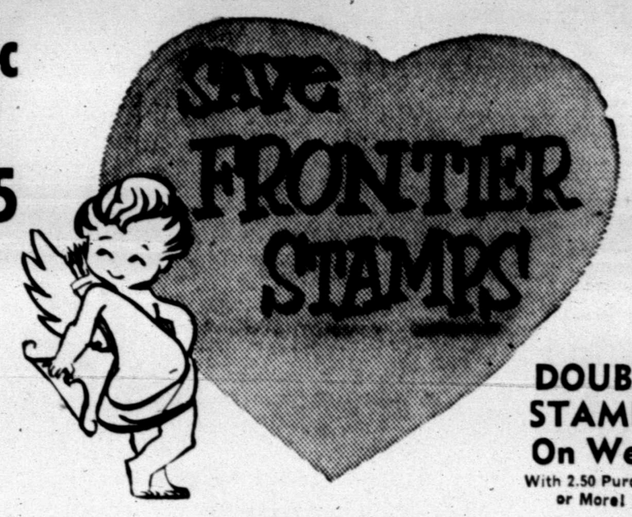

DOUBLE STAMPS On Wed. With 2.50 Purchase or More!

NYLON HOSE

By The Famous Cannon Mills. All Are Full Fashioned, First Quality . . . Guaranteed To Give Complete Satisfaction!

TOP QUALITY 51 Gauge, 15 Denier..... 2 for 1.00

SEAMLESS 60 Gauge, 15 Denier, With Heel and Toe..... 89c

SEAMLESS Nude Heel, Demi Toe..... 99c

CATSUP Hunt's 14-Oz. Bottle **15c**

APPLES Comstock, Pie Sliced, No. 2 Can **19c**

SALAD DRESSING Elna Quart **39c**

TOMATO JUICE Hunt's, No. 300 Can..... 10c

TANG 6-Oz. Jar..... 67c

GREEN BEANS Libby's, Cut, No. 303 Can..... 19c

Carnation **MILK** Tall Can 2 FOR..... **25c**

TUNA Food Club Chunk Style Can..... **25c**

CORN Del Monte, Cream Style, Golden, No. 303 Can..... **15c**

• FRESH FROZEN FOODS •

FRUIT PIES Banquet, Apple, or Cherry, Fresh Frozen, Family Size..... **39c**

BABY LIMAS Food Club, Fresh Frozen 10-Oz. Pkg. 23c

CAULIFLOWER Dartmouth, Fresh Frozen, 10-Oz. Pkg. 19c

TURN OVERS Jewel's, Apple, Cherry or Peach, 9-Oz. Pkg. 23c

CUT OKRA Dartmouth, Fresh Frozen 10-Oz. Pkg. 19c

Elna White, No. 2 Can **Hominy** . . . 2 for 25c

Elna Early June **Peas** No. 300 Can..... 10c

Gaylord, In Heavy Syrup **Pears** No. 2½ Can 39c

Food Club All Green, No. 300 Can **Asparagus** 29c

Hunt's New, No. 300 Can **Potatoes** . . 2 for 29c

Stilwell Sweet **Potatoes** No. 303 Can..... 17c

Elna Blackeye Dry **Peas** No. 300 Can.... 10c

Elna, No. 300 Can **Pinto Beans** . . 10c

Franco American, No. 300 Can **Spaghetti** 2 for 29c

Borden's Instant **Potatoes** 5½-Oz. Pkg. 35c

Oysters Blue Plate 8-Oz. Can.... 49c

CARROTS Fresh And Crisp, 1-Lb. Cello Pkg. **7½c**

CAULIFLOWER Fresh Sno White, Lb. **12½c**

Fresh Crisp **RADISHES** Bunch..... 7½c

Baby Emerald **WALNUTS** 1-Lb. Pkg. 25c

Medium Size, Waxed **RUTABAGAS** Lb. 7½c

Fancy Cherry Red Hot House **RHUBARB** Lb. 29c

BISCUITS Food Club Can . . . . . 2 FOR **17c**

FISH STICKS Fisher Boy 8-Oz. **25c**

CHEESE Elna 2-Lb. Box..... **69c**

Furr's Medium Cheddar **CHEESE** 10-Oz. Pkg. 45c

U.S. Gov. Graded Standard **T-BONE STEAK** Lb. . . 95c

U.S. Gov. Graded Standard **ROUND STEAK** Lb. . . 89c

U.S. Gov. Graded Standard **SIRLOIN STEAK** Lb. 69c

FURR'S SUPER MARKETS

SHE WON'T BE HIS VALENTINE—Pauline Giles, 26, an English girl who disclosed she was once wed to an American sailor, poses with her American suitor, Loran Shaffer, 23, advertising salesman for the Chicago Tribune as he prepared to take her on a tour of the Windy City nightspots. But Pauline insists she will return to England this weekend to wed Louie Gaches, 23, her British boyfriend. The couple met at South Bend, Ind., in 1957 when he attended Notre Dame. She said she has only friendship for Shaffer. (AP Wirephoto)

Bill Would Eliminate County School Posts

AUSTIN (AP)—County superintendents' office expenses have gone up while the number of pupils they supervise have decreased, the House County Committee heard yesterday.

Young County School Supt. George Corse Jr. also told the committee he was elected to his $5,976 a year post on a pledge that he would seek to have it abolished.

"It's not needed in my country he said. "Many other counties are in the same boat. At least 30 counties have no common school district pupils but they have superintendents spending as much as $18,000 a year in state funds."

There is no limit on superintendents' salaries.

Corse testified in support of a bill (HB 101) sponsored by Rep. George T. Wilson of Newcastle. The measure would authorize a commissioners' court in counties of less than 100 common school district pupils to call an election. The people would decide whether they wanted the office continued. It was sent to a subcommittee for study.

W. F. Hancock of Cuero, DeWitt County school superintendent and president of the Texas Assn. of County Superintendents, said the post was needed in many areas. He said there was ample work for a superintendent.

"A clerk could do in two weeks what they're paying me a year's salary to do," Corse said. "It's the same in many counties."

Corse said some counties like Brazoria, Dickens, Waller and Zapata used $6,800 to $18,000 a year in state funds to support the position. The counties have no common school district pupils.

"Your voting rights are the main issue," Wilson said. "You don't make the decision to abolish the office, but let the people do away with it if they desire."

Corse said these counties would be affected:

Braziroa, Camp, Clay, Colorado, Dawson, Dickens, Donely, Eastland, Fisher, Gonzales, Hale, Hall, Jack, Jackson, Lamb, Liberty, Live Oak, Lynn, Matagorda, Medina, Montgomery, Starr, Stephens, Terry, Trinity, Waller, Wharton, Willacy, Wilson and Zapata, all with no common school district pupils.

Other counties with less than a hundred common school district pupils that would be affected include:

Caldwell Childress, Comanche, Cottle, Ellis, Garza, Goliad, Gray, Grimes, Hays, Hockley, Hood, Kleberg, Madison, Nueces, Polk, Rains, San Jacinto, San Saba, Scurry, Uvalde, Val Verde and Young.

Lady Nancy Dead At 40

LONDON (AP) — Lady Nancy Bowes-Lyon, a niece of Queen Mother Elizabeth, died Wednesday after a life beset by tragedy. She was 40 and had been in poor health for several years.

A hospital spokesman said she came to the emergency department feeling unwell and died shortly after. The cause of death was not announced.

Lady Nancy was the daughter of one of the queen mother's brothers, the late 15th Earl of Strathmore, and was the sister of the present Earl.

Her first marriage, to automobile executive Lance Robinson, ended in divorce in 1954. Her second husband, John Blair, shot himself in a friend's house in Ireland in 1955.

Last B36 Is Going On Its Final Flight

EL PASO, Tex. (AP)—The last B36 bomber will roar out from Biggs Air Force Base here today on a flight to Fort Worth's Carter Field.

Then the big queen with the Sunday punch that was never used will be history. It will be a memorial in Fort Worth, where it was manufactured.

In its 10-year life span, the giant 10-engined (six props and four jets) bomber never saw action. But the Strategic Air Command credited the craft with preventing atomic war through its global readiness.

She was the first intercontinental bomber and could have bombed the Soviet Union from bases in the continental United States — and then gone on to land on friendly soil.

But although continually modernized with newer radar equipment, the big plane couldn't keep pace with the jet age.

On the ground, she carried her tail higher than Orville Wright flew his first airplane. Her wingspan was greater than the distance Wright flew that first craft.

The B36 leaves her last vapor trail today and her going airmen say, marks the end of a queen's reign. She will be replaced by smaller, lighter and infinitely faster jet planes.

Widow Wants To Be Indian Missionary

LOS ANGELES (AP) — Cleared of complicity in her husband's slaying, Mrs. Gemma Caruana wants to go to India as a missionary.

"I hope God gives me strength to carry out my plans," the attractive brunette told reporters after the district attorney dismissed a murder charge against her.

John C. Neely, polio-crippled fellow worker of Mrs. Caruana at Capitol Records, faces trial on a charge of murdering Ronald Caruana, photographer whose body was found in the trunk of his car on the desert, Jan. 29.

Neely told police Mrs. Caruana needled him into shooting her husband. She denied this and also denied his story that they were intimate.

FAT OVERWEIGHT

Now available to you for first time without a doctor's prescription, our new drug called ODRINEX. You must lose ugly fat in 7 days or your money back. No more stravation diets, strenuous exercise, laxatives, massage or taking of so-called reducing candies, crackers or cookies, or chewing gum. ODRINEX is a tiny tablet and easily swallowed. Absolutely harmless. When you take ODRINEX, you still enjoy your meals, still eat the foods you like, but you simply don't have the urge for extra portions because ODRINEX depresses your appetite and decreases your desire for food. Automatically your weight must come down, because as your own doctor will tell you, when you eat less, you weigh less. Get rid of excess fat and live longer. ODRINEX is sold on this GUARANTEE: You must lose weight within 7 days or your money back. Just return the package to your druggist and get your full money back. ODRINEX costs $3.00 and is sold with this strict money back guarantee by:

SNYDER DRUG STORE
Mail Orders Filled

Atom Bomb Action Is Explained On Film

PASADENA, Calif. (AP)—A lot of Americans got their first accurate idea of what makes an atomic bomb tick from a TV film which showed a room full of mousetraps blanketed with table tennis balls.

Another ball, tossed in their midst, set off one of the traps, knocking several balls into the air. As they fell, they set off other traps.

In a flash, every trap was sprung and the air was filled with the bouncing spheres.

Thus was chain reaction, the key process of nuclear fission, dramatized for a national audience.

Walt Disney made the film but the mousetraps idea did not originate in his studios. In 1947 a physics professor named Richard M. Sutton hit upon the use of mousetraps to demonstrate chain reaction.

The demonstration made Dr. Sutton famous in academic circles. There was a run on mousetraps in stores all over the country as science teachers sought equipment to duplicate the feat.

The experiment's quick appeal started Sutton thinking. Today he has more props than a prestidigatator—two big trunks full.

His scientific showmanship brought him last year to the California Institute of Technology—where he had won his doctorate—as professor of physics and director of relations with secondary schools.

This is a brand new job at Caltech. Many high schools ask for help in improving the teaching of scientific subjects. Sutton handles these requests, channeling them to experts in each field.

He seldom uses the mousetrap gimmick any more. But there are plenty of other surprises in his trunks of tricks.

Any boy who wants to know whether a curve ball really curves has only to ask Dr. Sutton. Using a gimmick something like a jai alai basket, lined with sandpaper to impart greater spin, he can make a foam plastic sphere the size of a baseball curve feet to either side.

Sutton, a slender, wiry 58, delights in demonstrating his prowess with this gadget in corridors of Caltech.

Back of Sutton's pyrotechnics is a desire to improve science teaching in America's schools.

For several years his major, serious work has been development of a study program enabling superior students to take one or more college subjects while still in high school.

He is chairman of a special Ford Foundation committee backing this program. So far in this, the program's third year, 3,700 students have taken his advance placement tests. Some of them entered college as sophomores in mathematics and physics. The others, even though they did not win sophomore ratings, found it much easier to get into crowded colleges.

Tired Girl Wins A Job

POCATELLO, Idaho (AP) — Jo Warner, 22, a determined disc jockey, slumbered in a music store window today after staying awake nine days to win a regular job.

She gave up her wakeathon at 10:20 p.m. after spinning records in the music store window for 202 hours, 29 minutes and 40 seconds. The stunt was staged for Radio Station KYTE and the March of Dimes.

It won her a job at the station where her fiancee, Benny Farah, 21, is employed as an announcer. After Jo wakes up, she will collect a batch of prizes put up by local merchants.

She and Farah will be married Saturday.

Doctors who examined Jo just before she fell asleep said they noted no ill effects. Jo was put to bed in the window by a nurse who attended her during her stint.

PENNEY'S
be one of the first to own

THE NEW 49-STAR AMERICAN FLAG!

Penney's offers 3 new flags you simply cut out and hem! Easy! Quick! Fun to do!

Everyone wants the new flag! Junior, dad, sis, mom! Now you can get them at Penney's in strong percale ... washable, sun resistant according to government standards!

ALL 3 FOR $1

NEW 49-STAR FLAG 36 BY 36 INCHES
NEW 49-STAR FLAG 12 BY 18 INCHES
NEW 49-STAR FLAG 12 BY 18 INCHES

Downtown Lions Club
Presents
MYSTORAMA
Friday, February 13
Junior High School Auditorium
Styled by those Miracle Masters
—BOXLEY AND MARIE—In A Fun
Filled Fantacy Of
Magic and Mystery
Have Appeared As Guest Stars On
The Ed Sullivan TV Show
Proceeds Will Be Used For Youth Activities
Adm.: Adults 1.25; Students 75c

IT'S SIMPLY DELICIOUS!
GANDY'S HALF & HALF

In The Convenient Pint Carton

HALF Cream and HALF Homogenized Milk

Gandy's Half and Half Makes Hot or Cold Cereals and Fruits Taste Better!

GANDY'S
West Texas' Largest Independent Dairy

GLAMOUR is a lot of little things...

It's magic . . . it's a spell of charm . . . it's interest in or association with an object or person. Glamour may be a southern cruise . . . candlelight dinner for two . . . an evening on the town. Glamour means different things to different people—it's a lot of little things.

Keeping fully informed about what's going on helps add glamour to living. Whether your interest is food or fashion . . . science or society . . . finance or sports—you'll be well informed if you read The Snyder Daily News regularly.

Why not read it tomorrow? Home delivery is available. Call our Circulation Department, today.

There's glamour too, in the little things that make up the action packed, result getting classified ads in this newspaper. From baby carriages to cars . . . furs to "for rent"—looking, selling, wanting or buying . . . read and use the Want Ads. So, put them to work for you . . . the cost is low, results b-i-g! Call HI 3-5486, an experienced ad taker will help you with your classified ad.

The Snyder Daily News