Microfilm Center (corp)
P.O. Box 45436
Dallas, Texas 75235

THURSDAY

THE SNYDER DAILY NEWS

VOL. 24 NO. 123 SNYDER, TEXAS (79549) THUR., SEPT. 20, 1973 12 PAGES 10c

Concorde Comes To Texas For Airport Dedication

By JIM BRIGANCE
Associated Press Writer

GRAPEVINE, Tex. (AP) — The British-French supersonic Concorde, on its maiden flight to the United States, landed here at 11:20 a.m. CDT today, a marriage of the world's fastest airliner and world's largest airport.

The needle-nosed plane landed at the new Dallas-Fort Worth Airport during a press day preview attended by about 400 newsmen from around the world.

A French flag fluttered from the cockpit window as the rapier-thin airliner taxiied toward the crowd.

On board the aircraft were Sir George Edwards, president of the British Aircraft Corp., and Henri Ziegler, head of the French Aerospace Co., co-builders of the Concorde.

The plane flew to Caracas, Venezuela, from France before continuing to this airport between Fort Worth and Dallas to set off three days of dedication of the airdrome.

Former Texas Gov. John Connally, good friend of President Nixon and former Cabinet member, is commissioner-general for the dedication.

The massive airport, built at a cost of $700 million, covers 17,500 acres of one-time prairie and cotton patch.

The airport's first phase is nearing completion with airline service due to start late next month. The airport is expected to have a daily population of 100,000 persons, including 18,500 airport employes.

Runways are 11,400 feet long, but those planned will be 20,000 feet, capable, planners say, of accepting any aircraft future designers may develop.

The airport will enjoy the billing as world's biggest, however, only briefly. Montreal's Mirabel Airport is to be completed on 18,000 acres next year.

Thomas Sullivan, who designed Kennedy and LaGuardia airports, and was consultant on airfields in London, Paris, Zurich and Puerto Rico, sought a return to simplicity in steering the design of the new Dallas-Fort Worth facility.

The airport is four large circular terminals, bisected by a 10-lane highway, bounded by parking space for 20,000 vehicles.

Designers stress enplaning passengers will have but a very short walk from auto to airplane. For those going to other terminals, a new AIRTRANS electric car system whisks passengers between any two points in less than 12 minutes.

The three days of tours, dinners, parties and speeches will conclude Saturday with formal dedicatory remarks and ceremonies.

The SDN Column

The seating arrangment for the Billionth Barrel of Oil Banquet, scheduled for the night of Oct. 13, and which will climax a week-long celebration here, has been revised twice already to accommodate more people and once again it appears likely to sell out within a few days.

Originally, the plans called for 1,000 places. Before tickets were even ordered and without any public announcements other than the tentative schedule of events for the week, orders began pouring in for banquet reservations. It became apparent early that the 1,000 mark would be reached quickly. So, the seating plans were revised to take care of 200 more. In less than a week, it was apparent that 1,200 places would be insufficient to meet the demand. Another revision of seating plans increased the total to 1,500, which now is regarded as the maximum that can be accommodated in the arena at the coliseum and still leave space for serving the meal.

At mid-week, still 3½ weeks off, less than 200 tickets remained. The tickets are being sold at the Chamber of Commerce and are priced at $7.50 each.

★★★

In view of shortages of nearly everything you try to buy these days, the latest crop report compiled by Texas Agriculture Commissioner John C. White is encouraging.

Basing projections on conditions that existed on Sept. 1, he estimated that Texas peanut production would set a record of over 502 million pounds, compared to 480.5 million pounds last year; soybean production would set a record of about 11.5 million bushels, about double the 1972 production; and corn production in the state would reach 60.8 million bushels, an increase of 54 per cent over last year.

One of the few products expected to fall below last year's yield in Texas is the pecan crop. It is expected to be about 23 million pounds, compared to last year's record of 75 million pounds. However, other states appear to have bumper crops of pecans. The forecast nation-wide this year is 263 million pounds, some 43 per cent mrore than last year's crop. Pecan prospects are above average in all states, except Texas and Florida, the newest reports indicate.

★★★

The Big Spring Steers, this week's opponents of the Snyder Tiger Football team, have been flinging the football around plenty in their first two ball games, but their foes have stuck pretty much to the ground. Tom Sorley, the Longhorn quarterback, put the ball in the air 53 times against Lubbock Monterey and Hobbs, N.M., and completed 22 for an aggregate of 322 yards. Meanwhile, their two foes threw only five passes and completed one against the Steers. But they managed to gain a total of 472 yards on the ground against Big Spring and in both instances it was enough for a narrow victory.

There are those who calculate that Snyder's ground game is about as potent as there is this year in West Texas and the Tigers have indicated they may be able to pass occasionally themselves. It should be an interesting encounter down at Big Spring tomorrow night. —WACIL McNAIR.

★★★

Today In History

By THE ASSOCIATED PRESS

Today is Thursday, Sept. 20, the 263rd day of 1973. There are 102 days left in the year.

Today's highlight in history:

On this date in 1933, a hurricane swept over parts of New Jersey, New York state and New England, taking nearly 700 lives.

On this date:

In 480 B.C. Greeks defeated the Persians in the naval battle of Salamis in the Aegean sea.

In 1519, the Portuguese navigator, Ferdinand and Magellan, set out from Spain with five ships on his global voyage to find a western passage to the Indies.

In 1797, the American frigate "Old Ironsides" was launched at the Boston Navy Yard.

In 1870, the national unification of Italy was achieved.

In 1881, Vice President Chester Arthur took the oath of office as the 21st president following the death of President James Garfield.

In 1957, Gov. Orval Faubus of Arkansas obeyed a federal court order and withdrew National Guard troops who had been barring Negro students from entering Central High School in Little Rock.

Ten years ago—President Kennedy, addressing the U.N. general assembly, proposed a joint American-Russian expedition to the moon.

Five years ago—A jetliner, enroute from San Juan to Miami, was hijacked to Cuba with 53 persons aboard.

One year ago—Explosive devices concealed in envelopes, mailed to Israeli officials, were discovered in at least six cities abroad and in New York.

★★★

The Weather

SNYDER TEMPERATURES: High Wednesday, 89 degrees; low, 64 degrees; reading at 7 a.m. today, 64 degrees.

Northwest and Southwest Texas: Clear to partly cloudy through Friday. Warm in afternoon. Isolated afternoon and evening thunderstorms, mainly mountains. Low tonight 57 to 67 except 40s mountains. High Friday 88 to 100.

North Central and Northeast Texas: Clear to partly cloudy and warm tonight and Friday. Low tonight 68 to 75. High Friday 87 to 93.

South Central and Southeast Texas: Considerable cloudiness and mild tonight and Friday with chance of mostly daytime showers or thundershowers, mainly near the coast and over Southeast Texas. Low tonight 66 to 76. High Friday 84 to 94.

Port Arthur to Port O'Connor: Mostly southeast winds 5 to 15 knots tonight and Friday. Slight chance of a few showers or thundershowers.

Bean Says Ship Ready For Return

By HOWARD BENEDICT
AP Aerospace Writer

SPACE CENTER, Houston (AP) — Commander Alan L. Bean inspected the Apollo spaceship which is to ferry the Skylab 2 astronauts back to earth on Tuesday and said today it was ready to do the job.

"Everything looks excellent in here," Bean reported after spending more than three hours in the Apollo cabin, checking guidance, navigation, electrical, computer and propulsion systems.

The spacecraft has been linked to one end of the Skylab, its systems shut down, since Bean, Owen K. Garriott and Jack R. Lousma arrived at the station July 28.

While the commander was busy with the Apollo inspection, Garriott for the first time in the mission pointed Skylab's telescopes away from the sun and aimed them at a puzzling blue star in the constellation Scorpio.

He took more than a dozen photographs of the star, SCO-x1, believed to be the most powerful x-ray source in the sky. It is estimated to be between 500 and 5000 light years away from earth.

The photos, the first ever taken of an x-ray source from above earth's obscuring atmosphere, might shed light on mysterious x-ray stars, which have none of the characteristics of ordinary stars.

Later, the three astronauts reviewed new procedures for undocking the Apollo and guiding it back to earth with two of its four main steering engines out of commission.

During the Apollo inspection, Bean checked the two good engine systems and found nothing wrong.

WESTERN TEXAS COLLEGE'S 1000TH—Gail Morrow, wife of Dr. Jim Morrow became the 1000th student to register for college credit for the fall semester at Western Texas College. Mrs. Morrow registered Wednesday afternoon. On hand to congratulate the 1,000th student was Dr. Ben Brock, WTC vice president, and the interested onlooker at center is Jim Bill Morrow Jr., the 1,000th student's three-year-old son. Mrs. Morrow and her husband both have signed up for a physical activity course.

1,000th Student Enrolls At WTC

Western Texas College enrolled its 1,000th student shortly after noon Wednesday, the last day to register for academic credit for the fall semester.

Dr. Duane Hood, registrar, said the exact total had not been determined this morning, since a few that went through the registration procedure still had to pick up schedules. However, the 1,000 mark definitely had been reached before registration closed Wednesday afternoon.

Mrs. Jim Morrow became the 1,000th student to register for this semester when she signed up for a physical activity course early Wednesday afternoon.

The 1,000 students include 935 on the campus here, plus 65 who have enrolled at an extension center at Haskell. Last year, the fall enrollment topped out with a head count of 810. So, the 935 on the campus here represents a substantial gain within itself, and may be considered somewhat unusual in view of registration figures over the country which generally have been off slightly from last year's figures.

When WTC was established, projections indicated that it would be doing well to have 1,000 students by its fifth year of operation. Thus, the figures attained Wednesday put the new college two years ahead of the original enrollment projections.

Ellen No Threat To U.S.

MIAMI, Fla. (AP) — Hurricane Ellen should be no threat to the United States, the National Hurricane Center says.

Ellen was moving westward this morning about 700 miles east southeast of Bermuda, packing winds of 90 miles an hour.

Located near latitude 27.5 north and longitude 54.5 west, the storm was moving at about 12 m.p.h. It is the third hurricane of the 1973 season.

The hurricane center said Ellen was expected to gradually turn to a more northwesterly course at a slower speed by tonight.

Forecaster Paul Hebert said, "The only possible threat at this time is to Bermuda three days from now.

"All the other storms that have been where this one is right now at this time of the year have turned north away from the mainland," Hebert said.

Hurricane Alice, the season's first storm, brushed past Bermuda July 4 before breaking up along the Newfoundland coast.

The second hurricane, Brenda, struck Mexico's Yucatan Peninsula Aug. 21, killing four persons, leaving thousands homeless and causing extensive flood damage.

Sustained winds of tropical storms Christine and Delia never reached hurricane strength of 74 m.p.h.

Christine formed midway between Africa and the Virgin Islands, but weakened to a depression as it reached the Caribbean.

Delia hit the Texas Coast Sept. 3, causing widespread rain damage.

Prospects Dim On First Draft

AUSTIN, Tex. (AP) — The Texas Constitutional Revision Commission begins a four-day session today with hopes, but not much optimism, of completing their first draft of a new constitution this weekend.

Several members have already served notice they want to go back and reopen controveries despite so-called "final" votes on various provisions in recent weeks.

The 37-member citizens commission, picked specially for their knowledge and interest in state government, has a meeting scheduled Sept. 27-29 to consider the first draft as a whole, then is supposed to turn the document over to the printers.

Nov. 1 is the deadline for the proposed constitution to be submitted to the 181 members of the legislature who next Jan. 8 will make up the delegates to the Constitution Convention.

Recommendations from study committees on general provisions and judiciary sections of the new constitution were scheduled to be considerd at the current meeting. Votes have already been taken on sections concerning legislative, local government, education and executive branches of the constitution.

Prior to its long series of meetings in Austin the commission held 19 statewide public hearings to gather suggestions and the feeling of other Texans about a new constitution.

Some of the commission actions in recent so-called "final" vote on the first draft of the constitution included:

—Refusal by a 24-5 vote to write in the constitution a provision that anytime the legislature passes a law that increases local government cost the legislature must make up the loss to local revenues.

—Refusal by a 10-18 vote to give Texans a constitutional right of access to Gulf of Mexico beaches, which is allowed by state law now.

—Defeat, 13-16, of proposals to let county governments consolidate with one or more cities to form metropolitan area governments.

Negotiations On Tapes Underway

By DONALD M. ROTHBERG
Associated Press Writer

WASHINGTON (AP) — White House lawyers negotiated again today with special Watergate prosecutor Archibald Cox in an effort to reach a compromise in the court battle over access to the presidential tapes.

The negotiations raised the possibility that both sides would ask the U.S. Court of Appeals for more time to try to reach an out-of-court settlement. The court suggested such a settlement last week and gave both sides until today to reply.

Sources cautioned that the fact that talks were continuing did not mean that substantial progress toward a compromise had been made.

In an unsigned memorandum, the appeals court had suggested that the White House permit Cox to listen to the tapes to determine what portions, if any, were vital evidence in the grand jury investigation of the Watergate break-in and cover-up.

The first disclosure that meetings were underway was made in a White House brief filed with the appeals court Wednesday. The brief referred to the meetings in a footnote. Cox's office later confirmed that talks were taking place.

Lawyers for President Nixon appeared to take a hard line in defense of withholding the tapes in a legal brief filed Wednesday with the appeals court.

The brief was part of the continuing arguments being given the court and did not directly deal with the suggested compromise. But after citing Nixon's efforts to aid the Watergate investigation, including giving Cox broad powers, the brief said:

"But he has not delegated to the special prosecutor, and will not abrogate, his constitutional duties and prerogatives. That would move beyond accommodation to irresponsibility."

Hours after the court suggested a week ago that Cox, a member of the executive branch of government be allowed to listen to the tapes as a way of bypassing the constitutional issues raised by the President, the special prosecutor indicated he was ready to follow the proposal.

The appeals court said that if its suggestion was turned down it would then rule on the constitutional issues.

In other Watergate developments:

—Former White House special counsel Charles W. Colson took the Fifth Amendment Wednesday in refusing to answer questions in a closed-door session with lawyers from the Senate Watergate committee.

Budget Okayed By United Way

A budget of $40,000 for 1973-74 has been approved for the Scurry County United Way campaign.

The budget committee gave its final okay to the new budget Wednesday following a lengthy study of proposals submitted by participating agencies.

The annual campaign for funds to support the 13 United Way agencies included in the budget will begin on Sept. 29, Bill Gilliland, the chairman has announced.

The agencies submitted requests totalling $61,096 this year. However, the United Way budget committee trimmed the requests by almost a third, finally settling on the $40,000 figure. The budget represents an increased from $37,650 last year.

The Scurry County Boys' Club, the biggest participant, was approved for a total of $13,500, or 33.75 per cent of the new budget.

The other participating agencies, their grants and percentage of the total, are as follows: Boy Scouts, $7,300 and 18.25 per cent; Girl Scouts, $4,200 and 10.50 per cent; Mental Health, $350 and .88; USO, $350 and .88; Texas Rehabilitation, $500 and 1.25; Cerebral Palsy Association, $300 and .75; American Red Cross, $3,600 and 9; Salvation Army, $3,400 and 8.50; Scurry County Child Day Care Center, $2,400 and 6; Medical Research Hospital, $300 and .75; Southwest Diabetic Foundation, $300 and .75; Alcoholism and Drug Information, $750 and 1.88; United Way expense fund, $2,750 and 6.86.

Five Infants Are Improved

DENVER (AP) — The five surviving Stanek sextuplets have passed through what their doctors termed "the most critical time in their lives." But the babies' struggle is not over.

A hospital spokesman said doctors reported all five of the babies were showing improvement today.

STAR GAZER

By CLAY R. POLLAN

Your Daily Activity Guide According to the Stars.

To develop message for Friday, read words corresponding to numbers of your Zodiac birth sign.

ARIES MAR. 21 - APR. 19: 64-65-66-74-75-76-77
TAURUS APR. 20 - MAY 20: 11-22-33-44-55-60-71
GEMINI MAY 21 - JUNE 20: 7-18-32-43-54-63-73
CANCER JUNE 21 - JULY 22: 3-14-25-36-47-59-70
LEO JULY 23 - AUG. 22: 4-15-26-37-48-56-79-87
VIRGO AUG. 23 - SEPT. 22: 10-21-29-38-49-62-83-89
LIBRA SEPT. 23 - OCT. 22: 5-16-27-40-51-72-84-85
SCORPIO OCT. 23 - NOV. 21: 9-20-31-42-53-58-81-88
SAGITTARIUS NOV. 22 - DEC. 21: 8-19-30-41-52-57-68
CAPRICORN DEC. 22 - JAN. 19: 1-12-23-34-45-67-80-86
AQUARIUS JAN. 20 - FEB. 18: 2-13-24-35-46-61-82-90
PISCES FEB. 19 - MAR. 20: 6-17-28-39-50-69-78

1 Rely	31 Can	61 In
2 Close	32 A	62 Don't
3 Don't	33 Enthusiasm	63 Companion
4 Financial	34 Owrl	64 Visit
5 Shop	35 Something	65 To
6 Your	36 Love	66 A
7 Don't	37 Move	67 Especially
8 Don't	38 For	68 House
9 Difficult	39 And	69 Rates
10 Initiative	40 Needs	70 Situations
11 Put	41 Cash	71 Project
12 On	42 Be	72 Belts
13 Door	43 Friend	73 Today
14 Gamble	44 Behind	74 Museum
15 Matters	45 Judgment	75 Could
16 For	46 Unpleasant	76 Be
17 Personal	47 Or	77 Rewarding
18 Neglect	48 Along	78 High
19 Leave	49 Today	79 And
20 Tasks	50 Imagination	80 In
21 Is	51 Shoes	81 Comparative
22 Your	52 Around	82 The
23 Your	53 Completed	83 Apply
24 On	54 Or	84 Leather
25 With	55 A	85 Goods
26 Will	56 Steadily	86 Finances
27 Personal	57 The	87 Favorably
28 Magnetism	58 With	88 Ease
29 Called	59 Tricky	89 Pressure
30 Loose	60 Creative	90 Past

9/21

Good Adverse Neutral

Souvenir Plates Are On Hand

Souvenir plates commemorating production of the billionth barrel of oil from Scurry County's Canyon Reef formation have arrived here and may be purchased at the Chamber of Commerce office in the city hall.

The dinner-sized plates represent one of the commemorative items made available in connection with the week-long billionth barrel celebration scheduled for Oct. 8-13. The plates are priced at $6 each.

The inscription on the plates tells of the production of the billionth barrel of oil, with a picture of an oil derrick in the center.

Meanwhile, orders are still being taken for silver and bronze billionth barrel medallions. The silver medallions sell for $15 each, or two for $25, while the bronze medallions are priced at $2 each.

Cigarette Smoking On Rise Again

WASHINGTON (AP) — Cigarette smoking is on the rise again, equal to about 205 packs this year for each adult American 18 years and older, says the Agriculture Department.

That is up nearly three packs from 1972 and is the most cigarettes smoked per adult since the average was nearly 210 packs of 20 cigarettes each in 1968.

Full Flow Set For 19th Month

AUSTIN, Tex. (AP) — The Texas Railroad Commission ordered wideopen production today for October, the 19th consecutive month for a 100 per cent statewide oil allowable.

A new member, Mack Wallace, was welcomed to the three-member oil and gas regulatory agency. A former East Texas district lawyer, Wallace was named by Gov. Dolph Briscoe to succeed Byron Tunnell, who went to work for Tenneco Corp. of Houston.

Major buyers of Texas crude oil asked the commission for a record 3,853,267 barrels a day next month, an increase of 75,339 from September.

Wilbert Lasater, a Tyler lawyer representing 32 independent oilmen, urged the commission to cut the allowable for the East Texas field to 50 per cent. The mammoth field has been operating under an 86 per cent factor, one of about a dozen fields which are not included in the 100 per cent market demand factor.

A. W. Rudder Jr. of Midland, representing the Texas Independent Producers & Royalty Owners Association, also pleaded for a reduction in the East Texas allowable. Both men said an 86 per cent allowable might result in a waste of oil.

Rudder said if the commission would not make a "significant cut" in the market demand factor, he hoped the agency would at least make a "token cut to emphasize the principle of maximizing ultimate recovery."

Rudder said the commission should deviate from such a principle only in emergencies, such as World War II "or if people are feezing."

Commission chairman Jim Langdon said the commission had decided to leave the East Texas field allowable at 86 per cent but may enter an emergency order "later this month if (the commission finds) the proposal has merit." He said it would decide within a week to 10 days on a possible emergency order.

Besides the lower allowable in the East Texas field, the Kelly—Snyder field in West Texas was set at 86 per cent and the Tom O'Connor field in South Texas was set at 70 per cent of potential.

Several other fields were restricted to 80 per cent production.

Langdon noted that Texas' crude oil stocks had declined by 6.1 million barrels since this time last year and said this situation, coupled with an especially cold winter, "could be critical."

Nominations for Texas crude oil in October, in barrels per day, with changes from September in parentheses:

AMOCO 320,000
Atlantic Richfield 170,000
Chevron 80,600 (plus 1,400)
Cities Service 118,000
Continental 38,000
Diamond Shamrock 36,000
Exxon 631,000 (minus 3,000)
Gulf 196,000
Mobile 345,800
Phillips 115,000
Shell 330,300
Sun 192,500 (minus 500)
Texaco 223,000
Union of California 99,000

MIDDAY STOCKS

By THE ASSOCIATED PRESS

AT&T	50 1/8	up	5/8
Atl Rich	94 3/8	up	2
Beth Stl	29 1/8	up	3/8
Borden	22 1/4		
Brit Pet	14	up	1/4
Cat Trac	68 3/4	up	5/8
Celanese	34 1/2	up	1/2
Chrysler	26	up	3/8
Cities Svc	48	up	3/8
Coca Cola	142 5/8	up	1 1/8
Cont Oil	33 1/2	up	1/4
Dow Chem	58 3/4	up	3/4
DuPont	168 1/2	up	2
Eastman	133	up	1/4
El Paso NG	14 1/8	up	1/8
Exxon	89 5/8	off	1/8
Fairchild Cam	71 1/8	off	1/4
Ford	54 3/4	off	1/8
Gen Elec	61 1/4	up	7/8
Gen Foods	26		
Gen Mtrs	64	off	1/2
Gen Tel	28 7/8	off	1/4
Gen Tire	18 1/2	up	1/8
Goodrich	22	up	3/4
Great A&P	11 3/8		
Gulf Oil	23 1/8	up	1/8
Hart-Hk	9 7/8	off	1/4
IBM	271 1/4	up	1/2
Int Paper	46 1/8	up	1/4
John Joh	120	up	1/4
Litton	9 1/2	off	1/8
Marathon	35 3/4	up	1/4
Marcor	26 7/8	up	1
Mobil Oil	60 1/2	up	1/2
Monsanto	63 5/8	up	1 1
Penn Cent	2	up	1/8
Penney	78 1/4	off	1 1/4
RCA	25 3/8	up	1/2
Safeway	36 5/8	up	1/8
Sears	98 1/2	up	1/2
Sony	47 5/8	up	3/8
Stand Ind	88 3/4	up	1
Sun Oil	48	up	1/4
Texaco	32	up	3/4
Texas Inst	119 5/8	off	1 1/4
Un Carbide	38 1/2	up	3/8
Uniroyal	11 1/4	up	1/4
US Steel	31 3/8	up	3/4
Woolwth	22 5/8		
Xerox	145 5/8	up	5/8

THE SNYDER DAILY NEWS

Published Sunday morning, and each evening except Saturday by the Feather Printing and Publishing Co., at Snyder, Texas 79549.

Entered as second class matter at the post office at Snyder, Texas.

SUBSCRIPTION RATES: By carrier in Snyder 45 cents per week $1.85 per month. By mail in Scurry and adjoining Counties, one year $14.95. Balance of Texas and all other states $21.00.

MEMBER OF THE ASSOCIATED PRESS.

The Associated Press is exclusively entitled to use for republication all newd dispatches in this newspaper, also local news published herein. All rights reserved for republication of special dispatches.

Brown Rites Held Today

Funeral service was held at 2 p.m. today at East Side Church of Christ for Grover Madison Brown, 85, who died at 6:45 p.m. Tuesday in Cogdell Memorial Hospital. Sam Kitching and Pat Abbananto officiated and burial was to follow in McKenzie Cemetery in Mitchell County, under direction of Bell-Seale Funeral Home.

Mr. Brown is survived by his wife of the home; two sisters, Mrs. Frankie Stubblefield of Colorado City and Mrs. Cora Beal of Abilene; two grandchildren, Nikki Chambless of Snyder and Terri Rhodes of Fayetteville, Ark.; and two foster sons, Ronald Bailey of the home and Reginald Bailey of Malvern, Ark.

Mr. Brown was a retired farmer and was a member of the Church of Christ.

Tate Rites Set Friday

Funeral service has been set for 2 p.m. Friday at the Johnson Funeral Home Chapel in San Angelo for J.W. Tate, 87. Mr. Tate died at 3 a.m. Wednesday in a San Angelo hospital. Burial will be in Water Valley Cemetery.

A native of Comanche County, Mr. Tate lived in Scurry County for many years and farmed east of Snyder. He also served on the police force and as a deputy sheriff.

Surviving are his wife, of the home in San Angelo; a son, the Rev. S.E. Tate of San Antonio; a daughter, Mrs. Don L. Sealy of Snyder; six brothers, O.P. Tate Sr. of Snyder, Odie Tate of Redlands, Calif., Dennis Tate of Brownwood, Roy Tate of San Antonio, Erton Tate of Wichita Falls and Earnest Tate of Abilene.

Thirty-one grandchildren and several great-grandchildren also survive.

HOSPITAL NOTES

ADMISSIONS: Charlie May Darwin, 3309 Ave. K; Jackie Collazo, 2112 Forty-first; Neal Brooks, Rt. 2; Lovilla Echols, Star Rt., Ira; Connie Romero, 907 Thirtieth; Ruby Graham, Rt. 3; Mary Graham, Rt. 3; Larry Johns, 3212 Ave. K; Robert Stanfield, 4507 El Paso; William Baldwin Jr., Box 854; Helen Martin, 2215 Forty-first.

DISMISSALS: Mrs. Juan Larralde and baby boy, Mrs. George Guiterrez and baby girl, Margarita Lozano, Mary Westmoreland, Timmy Burnett, Don Pitcox, Wanda Short, Margaret Nichols, Debra Hamm, Russell Scott, Myrl Roe.

BIRTHS

Mr. and Mrs. Jack Young, Rt. 2, Spur, are the parents of a 7 lb. 11 oz. baby boy, born at 7:13 p.m. Sept. 19.

BURN VICTIM AND NEW PET—Sherry White, 8, hugs her new dog given to her by Mrs. Mildred Bryant of Paradise, Wise County. Sherry is still wrapped in bandages from 4-month-old burns over 90 per cent of her body when a hot water heater ignited gasoline fumes. The new Airedale replaces a dog that was given to her by her doctor. The first dog was run over by a car and killed Sunday. The 9-month-old prize winning dog is called Molly Brown. (AP Wirephoto)

Networks To Rotate Hearings

NEW YORK (AP) — The ABC, NBC and CBS television networks have agreed to broadcast on a rotating basis live coverage of at least the first three days of next week's Senate Watergate hearings.

The networks announced on Wednesday that ABC will televise the hearings Monday, NBC will take over on Tuesday and CBS on Wednesday. Each network has the option of carrying the hearings live on any day it is not scheduled to do so.

Spokesmen said the three networks had agreed to "terminate their experimental system" of rotation coverage after Wednesday but added that the decision wasn't necessarily final. They said further rotation coverage would require a new agreement.

The upcoming round of hearings, scheduled to run through Nov. 1, will not be carried live by East Coast stations of the Public Broadcasting System. PBS broadcast live coverage of the initial round this summer.

A PBS spokesman said each day of the hearings will be videotaped and then replayed in full at 8 p.m. EDT each night for the nation's 239 PBS stations.

A spokesman for the National Public Radio network said it will again carry the hearings live for 158 public radio stations.

Cousins Named Publisher Of Year

NEW YORK (AP) — Norman Cousins, editor of Saturday Review-World, has been named publisher of the year by the Magazine Publishers Association.

Cousins received Tuesday the association's Henry Johnson Fisher Award, named for the late board chairman of the McCall Corp. The presentation came at a symposium on "America's Right to Know" at Carnegie Hall.

Cousins was editor of Saturday Review for more than three decades before he quit in 1972 when the magazine was sold to a California-based group.

Cousins later bought back Saturday Review and combined it with World, which he had founded in the meantime.

Use Snyder Daily News Classified Ads-Call 573-5486.

S-Viets Threaten Military Action

By TAD BARTIMUS
Associated Press Writer

SAIGON (AP) — The South Vietnamese government today threatened military action against 12 airfields it claims the North Vietnamese have built in the northern part of South Vietnam.

"If words fail, then we shall have to use swords," government spokesman Bui Bao Truc told a news conference.

The government made public a note it sent Sept. 7 to the guarantors of the Vietnam peace agreement. The note declared that development of the airfields and movement of troops and war equipment into territory below the demilitarized zone amount to "intensive warlike preparations to reopen hostilities."

Last week the South Vietnamese government released what it said were aerial photographs of the 12 airfields which it said have been built or repaired and surrounded by antiaircraft installations.

The Paris peace agreement provides that Saigon, the Viet Cong and their allies may not introduce new war materiel into South Vietnam except as replacements on a piece-for-piece basis.

The note said Saigon "reserves its right to carry out appropriate measures to protect the integrity of its territory."

It was sent to the 11 nations that endorsed the Paris peace agreements last March. They included the United States, the Soviet Union, China, Britain and France.

The Saigon military command said today that six goverment rangers were killed and 10 were wounded when the Viet Cong shelled their post near the Cambodian border 105 miles southwest of Saigon.

The world's deepest gorge is Hells Canyon, Snake River, Idaho, 7,900 feet deep.

Women Is Hurt In Auto Crash

Mrs. Alfred Darwin, 3309 Avenue K, was taken to Cogdell Memorial Hospital by Snyder Ambulance Service following a two-vehicle collision on the East Highway in front of the Dairy Queen at 2:52 p.m. Wednesday.

Hospital authorities this morning said her condition was "fine," that she was being held for observation.

She was the driver of a 1969 Model Dodge that was in collision with a 1973 Model Chevrolet pickup driven by John Elbert Perry, Route 1, Snyder.

Try To Dampen Breach Reports

By RICHARD PYLE
Associated Press Writer

WASHINGTON (AP) — The White House declared today that nobody is pressuring Vice President Spiro T. Agnew to resign with President Nixon's knowledge or authority.

The statement by Deputy White House Press Secretary Gerald L. Warren, in response to a question, appeared to reinforce further an effort by the White House and Agnew's staff to dispel reports of a growing breach between Nixon and the vice president.

It followed an earlier denial by Warren that Nixon himself was applying pressure on Agnew to quit because of his involvement in a political corruption investigation in Maryland.

In Baltimore, meanwhile, the federal grand jury studying evidence in the case reconvened.

The first inquiry put to Warren at today's morning news briefing was whether Nixon wanted Agnew to resign because of the scandal. The spokesman responded by saying there would be no White House comment on the matter until Atty. Gen. Elliot L. Richardson completes his work.

But Warren also volunteered an "absolute" denial of a Washington Post story saying a Republican party source had been told by a principal White House official that Agnew's departure would give Nixon "an opportunity to set a whole new tone for the administration."

Asked if he meant that no official made such a statement, Warren said that it was not made by anyone with the authority or knowledge to speak for Nixon.

"No one in the White House with any authority whatsoever is pressing the vice president to resign," Warren said.

In his earlier statement on Wednesday, Warren also had denied that the White House was the fountainhead of reports that Agnew was considering resigning.

Following the bland "no comment" reaction of the previous day, Warren's disclaimer was welcomed in the Agnew camp, where there has been dismay, sometimes to the point of anger, over the White House's public response to the vice president's crisis.

Some Agnew backers contended that a policy of near-silence and only qualified support for him is designed to build pressure to force his resignation — or at least to distract attention from Watergate.

A spokesman for Agnew acknowledged on Wednesday that some individuals at the White House might be encouraging speculation about a resignation but said he couldn't believe it was being done as a matter of Nixon policy.

"Under no circumstances do we regard it as a conscious concoction of anybody in the White House," said Agnew's press secretary, J. Marsh Thomson.

Fire Hits State School

GATESVILLE, Tex. (AP) — Fire swept through workshops at the State School for Boys today, and authorities feared it might spread into a building where acetylene gas was stored.

Sheriff's officers reported the blaze was discovered shortly before 5 a.m. at the Gatesville reformatory's Mountainview unit, where officials put down rioting last week.

They said the flames inflicted heavy damage in the metal, woodworking and auto body shops before reaching the paint shop.

Firemen were summoned from several neighboring towns as men battled to keep the blaze from reaching the acetylene gas.

Cinema I & II
Open—7:00
Shows—7:15 & 9:10
Saturday & Sunday
2:15 Matinees
1
BRUCE LEE
THE MASTER OF KARATE kung fu is back with
"ENTER THE DRAGON"
.....His Last Movie!
UNSTOPPABLE! UNBELIEVABLE! UNBEATABLE!
Ends Tuesday
R
WALT DISNEY'S
MARY POPPINS
G
Open—7:00
Show—7:30 only
Due to length weekend matinees 2:00
ends Tuesday
2

THEATRE & CAFETERIA
Open—7:45
Show—8:15
ENDS ON SATURDAY
Sat. Fun Game $70
THEY WILL NEVER FORGET THE DAY HE CAME TO TOWN!
CLINT EASTWOOD
HIGH PLAINS DRIFTER
A UNIVERSAL/MALPASO COMPANY PRODUCTION
TECHNICOLOR® • PANAVISION®
R
WESTERN HIT No. 2
BURT LANCASTER
ULZANA'S RAID
A UNIVERSAL PICTURE • TECHNICOLOR®

THE
SCURRY CONCERT ASSOCIATION
IN COOPERATION WITH THE
FINE ARTS SERIES OF WESTERN TEXAS COLLEGE
OPENS
ITS 1973-74 SEASON
TONIGHT—8:15 P.M.
SNYDER HIGH SCHOOL AUDITORIUM
DR. ROBERT BLOCKER
PIANIST—IN CONCERT TONIGHT
TICKETS!
STUDENTS $1.00 ADULTS $2.00
CONCERT ASSOCIATION MEMBERSHIPS AVAILABLE AT AUDITORIUM TONIGHT. . . FOR THE LAST TIME THIS SEASON.
STUDENTS $5.00 ADULTS $10.00 FAMILIES $25.00

SNYDER TAXI CAB COMPANY
24 HOUR SERVICE
CALL 573-2131
1207 25th

Payne
HEATING AND AIR CONDITIONING
• HOT WATER HEATERS (No Pro-Rate)
PAYNE REFRIGERATED UNITS FOR MOBILE HOMES
ALL SERVICE CALLS..$8.50
TONY HOLT SERVICEMAN
B.F. HEAD
Heating & Air Conditioning
2401 Ave. T 573-3907

SNYDER DECORATOR CENTER
3809 College Ave.
4 Ft. x 8 Ft. Popular PANELING Sheet $2.89
1/4 in. Cinnamon PANELING 4x8 Sheet $8.49
Paneling Trim & Accessories
100 per cent Nylon CARPET Yd. $2.99
18x27 Carpet SAMPLES Ea. ..... 49¢
SHERWIN-WILLIAMS PAINTS
Your Best Buy in Paint
DEEP STEAM CARPET CLEANING

PINK AND BLUE SHOWER—Mrs. Wayne Buchanan was honored September 14 with a baby shower in the fellowship hall of the Northside Baptist Church. Hostesses for the occasion were Mmes. Louise Vest, Arlie Rodgers, Marie Moore, Odessa Read, Mary Bess McCravy, Meddie Rollins, Jean Burditt Brenda Williams and Luana Fisher. Pictured left to right, are Mrs. J.C. Buchanan, mother-in-law of the honoree; the honoree and Mrs. O.E. Jackson, mother of the honoree.

BROWNIES BEGIN YEAR—Brownie Scouts at Stanfield Elementary School are beginning a new year of activities. Leader for Troop 239 is Mrs. Mal Donelson assisted by Mrs. Buck Sitton.

MAWC Board Plans Year

Mrs. W.B. McSpadden presided over the Martha Ann Woman's Club Board of Directors meeting when it met Monday, September 10.

Preliminary plans for events to be conducted during the year were discussed. The first event scheduled will be a coffee honoring Newcomers to Snyder on October 6. The planned program will give special recognition to the newcomers as well as the Oil Queen Contestants who will be appearing at the coffee.

A most successful and enjoyable project last year was the Christmas Tour of Homes and Bazaar. Another is being planned for this year. This event will be followed in January and February by a Bridge Marathon. The Christmas Tour of Homes and the Bridge Marathon will be open to anyone wishing to take part. The month of March will bring members of the Woman's Club a visit by Helen Corbitt of the Nieman-Marcus restaurants.

Individual memberships at the Woman's Club are available for $25.00. Anyone wishing to obtain a membership should contact a member of the club.

Pimiento cheese spread makes an excellent stuffing for celery. About five or six ounces of the spread should be enough to stuff the ribs from a medium bunch of celery.

CLUB MEETS—Mrs. Dean Floyd, center, presented a program on the Distar method of teaching at the September meeting of the Amitie Junior Study Club. Pictured with Mrs. Floyd are hostesses for the meeting, Mrs. Jim Lyon, left, and Mrs. Mickey Almond, right.

Mrs. Floyd Presents Program

At a meeting held September 11 in the home of Mrs. Jim Lyon, Mrs. Dean Floyd, elementary teacher, informed members of the Amitie Junior Study Club of the Distar program now being implemented in several Snyder schools.

Following the program, a business meeting was held with Mrs. Duane Hood, president, presiding. Hostesses for the meeting were Mrs. Lyon, Mrs. Mickey Almond and Mrs. Ed Barkowsky.

The club's booth which was entered in the Scurry County Fair last week won second place. In charge of the booth was the projects committee, headed by Mrs. Robert Patterson.

The next meeting of the club will be held October 9 in the home of Mrs. Bob Johnson. Hostesses for the meeting will be Mrs. Johnson, Mrs. Gerald Corkran and Mrs. Stanley Walker. Presenting the program entitled "Becoming Informed on Black Gold in Snyder" will be Mrs. Stan Walker.

Flower Judges To Meet In Lamesa

The Southern Unit District 1 of the Council of Nationally Accredited Flower Show Judges will meet in Lamesa, Texas, at Lamesa National Bank, 112 Houston Ave., on September 24 at 10 a.m.

Mrs. C.L. Sparkman, president, of Odessa, Texas will preside at the business meeting.

A program "Judging Horticulture" will be presented. Mrs. Roy Bearden of Lamesa, Texas will be Moderator. Program chairman, Mrs. Odell Womack of Big Spring, Texas announced that Exhibits will be by Mrs. J.A. Van Auken, Mrs. David Schweitzer, Mrs. J.K. Somerville and Mrs. W.E. Steele, Jr. of Midland, Texas; Mrs. O.Z. Williams of Odessa, Texas; and Mrs. Womack. All members are asked to bring any worthy cut specimen.

Judging will be by Mrs. John Banta, Mrs. Charnell Jobe of Lamesa, Texas; Mrs. Guy C. Cook of Big Spring, Texas; Mrs. M.R. Hurt, Mrs. L.A. Pickering of Odessa, Texas and Mrs. S.L. Terry of Snyder, Texas.

All members are asked to bring articles for the Trash and Treasure Sale.

Use Snyder Daily News Classified Ads-Call 573-5486.

JACKS
North Side Of Square

Grandfather clocks
Wall clocks
Striking clocks
Anniversary clocks
Battery clocks
Electric clocks
Clock Repair
Buy, Sell, Trade

CLAXTON LODGE INC.
1941 Chestnut Ph. 728-5247
Colorado City, Texas

STATE LICENSED
MEDICAID TYPE 3
NURSING HOME

—Both Private and Medicaid Residents Welcome
—Six Beautiful Wings
—118 Beds
—Skilled

"WHERE EVERYBODY IS SOMEBODY"

Women

Decorator Discards Decorating Notions

By VIVIAN BROWN
AP Newsfeatures Writer

Every room in the New York duplex apartment of interior designer Angelo Donghia can be used for sleeping, sitting and dancing. He recommends the idea to fall decorators.

But to accomplish a multi-room one must discard a lot of old decorating notions, he explained. For one thing, accessories.

Donghia is known for his elegant taste and wide swathe of design in interiors, furniture and bed linens.

"The home must become more simple in this era. I have even eliminated curtains, draperies and rugs wherever I can. Window treatment is anyway the most expensive part of decorating, and the hardest to do and to maintain."

He finally did put blinds on the window of his ground floor kitchen, but only after passersby were attracted to the open window, peering in to inquire where he had gotten the small black and white floor tiles, the black curtains or some culinary objects. Some continue to peer through the blinds.

"In the '60s a trend began to accessories. Etageres were bought to hold collections of junk — little pots without handles, chipped vases and the like from flea markets. We must get rid of such things. There should be only major accessories — a jar for flowers, an ashtray, books, records, some art, things that are vital to our living."

Some things should be stored for the future. He has stored his collection of little and big mercury glass wig stands, but he has given away his shell collection. As for art, he prefers now more personal things — the art efforts of friends. He has tacked their paintings and drawings all over his apartment.

At the moment he will not part with his 9-foot-6-inch Coromandel screen that formerly belonged to Coco Chanel. He has eight of the original 12 panels. But if it becomes extraneous that, too, will go.

His decorating ideas began to change, he says, when he was a guest of a well-known decorator who had invited maybe 150 people to his home. The party was held outdoors — no one was invited indoors. Donghia peered through locked glass doors to observe a dining table set beautifully with hors d'oeuvres, centerpiece, candles, fruit, the works.

"It was a pseudo-set and I learned a lesson. It suddenly hit me that decorating should be for living, not for looking at..."

In his apartment he has contrived comfortable seating by the use of box springs, down-layered mattresses, down-filled pillows.

One bed is set at an angle toward the center of the floor (and can seat four people). There is a seating arrangement on the floor with cushions propped against the wall. The white ottoman covering the mattress of the bed is laced underneath for easy removal. And there are a lot of big, plump white ottoman-covered pillows.

At the dining end of his kitchen, a banquette around two sides of a butcher block dining table is covered in machine-washable white seersucker that costs less than $2 a yard. It is also used on big, squishy down-filled pillows. If one plans to use white, as he does, one should use zippers and make two sets of everything, he suggests.

In the living room "a core of foam covered with a sleeve of down" makes a big cushy mattress that is used over a box spring covered in the same white satiny material. Oversized down pillows are used.

If a living room is done well with the proper background, he says, "it would not look undecorated even if it has only two ottomans in it." His living room could pass that test.

Walls are jade green, white moldings include a dentile one at the ceiling which he put up himself, along with the arch pediment above the door. Ceilings are done with silver tea papers, the rugless floor is bleached white mahogany. He has irreverently, too, painted an old American pine fireplace, white.

"People never think of the ceiling, but it is vital to the room. In fact the ceiling should marry the floor, the walls should marry the ceiling and the floors should marry the walls to arrive at a perfect composition."

After one achieves the perfect background, one can change the look completely with a new color and a new floor plan.

Synthetic vitamins have the same desirable effects as natural ones.

Self Analysis Discussed At Beta Sigma Phi

"Self Analysis" was the program presented to Beta Sigma Phi sorority Tuesday evening at the Martha Ann Woman's Club. Mrs. Albert Mark Taylor presented the program.

Mrs. Taylor opened the program by asking each member to comment on a statement or question concerning self analysis. Then the books, "TNT," "The Power Within You" and "Helping Yourself With Psychiatry" were recommended for reading and for studying oneself.

With the use of a flip chart depicting personality characteristics, Mrs. Taylor told the group that to begin self analysis a person must first examine himself with questions and if one is honest with himself, he may find the reason for many of his difficulties. She went on to say that a person is the sum total of all causes and effects he has set upon himself through mental and emotional attitudes.

To sum up self analysis Mrs. Taylor said, "Put into motion that something within you, it has the power to overcome, heal, create, attract—all you have to do is learn to use it!"

During the business meeting a report was given by Rush chairman, Billie Smith. Wanda Early, Ways and Means chairman, reported on the Oil Week parade activities and Normal Jean Wilson, service chairman, reported on the sorority's newspaper drive and on Secret Sisters. The business meeting was conducted by Mrs. Taylor.

Woman's Calendar

SATURDAY

The Atheneum Study Club will start the club year with a luncheon and bridge on Saturday, September 22 at 12 noon at the Martha Ann Woman's Club. All members are urged to bring guests.

School Menu

FRIDAY
Western Cheese Burger
Grated Cheese
Pork & Beans
Garden Salad
Pineapple Hawaiian Cake
Milk

THRIFTWAY
PRICES EFFECTIVE SEPT. 17 thru SEPT. 22
WE RESERVE THE RIGHT TO LIMIT
AFFILIATED

BONUS
GIANT SIZE BONUS 79¢

ALL TEMPERATURE Cheer 50¢ OFF LABEL FAMILY SIZE $2.39

Bold 10¢ OFF LABEL GIANT BOX 79¢

Di-GEL TABLETS 30s 79¢

CREST TOOTHPASTE EXTRA LARGE 5-oz. SIZE 69¢

A THRIFTY WAY TO SERVE YOUR FAMILY FINE MEALS! TRY IT, YOU'LL LIKE IT BEEF WITH HYDRATED VEGETABLE PROTEIN MIX
PROTEIN AND BEEF MIX LB. 79¢

BREAKFAST Boneless CENTER CUTS HAM SLICES ..... LB. $1.79

FRANKS Oscar Mayer 1 lb. pac $1.19

SHURFRESH CANNED HAM 3 LB. CAN $4.29

WILSON'S SAVORY BRAND BONELESS HALF HAMS 3 to 4-LB. AVERAGE LB. $1.59

BACON Deckers Quality 12 oz. pk. 98¢
MEATBALLS Heat & Eat lb. $1.39
Loin End Rolled PORK ROAST lb. 99¢
Extra Lean PORK BACK BONE lb. 99¢
Extra Lean GROUND ROUND lb. $1.49

FROZEN FOODS
SHURFINE FROZEN ORANGE JUICE 3 12-OZ. CANS $1
Sara Lee POUND CAKE 89¢
Food King FISH STICKS 22¢ 8 oz.

DAIRY
Bodens ORANGE DRINK 64 oz. 59¢
PARKAY MARGARINE QTRS. 1-LB. 41¢
WOW LOOK AT THIS

CRISCO Shurfresh 3 lb. $1.15
POTATO CHIPS 55¢
PEANUT BUTTER Jif 18 oz. 79¢
SHURFINE ENRICHED FLOUR FIRST ONE 5-LB PAPER BAG 59¢ LIMIT 1 WITH $5.00 PURCHASE THEREAFTER REG. PRICE
TUNA 6-OZ. CANS 2/88¢
MAXWELL HOUSE WITH COUPON 1-LB. CAN 79¢
Hunt's TOMATO SAUCE 15 oz. 4-$1.00

Selected for Quality! Priced for Savings!

FROZEN HOLIDAY STRAWBERRIES 2 10-OZ. SIZE 88¢
10-OZ. SIZE 39¢
APOTHECARY Decanter 20 OZ. $1.19

SWEET PICKLES.... ALABAM GIRL WHOLE ..... 22-OZ. JAR 69¢
BARBECUE SAUCE.... KRAFT ASSORTED ..... 18-OZ. BTL. 39¢
MAYONNAISE..... KRAFT ..... 16-OZ. JAR 59¢
KRAFT DRESSING..... 1000 ISLAND ..... 16-OZ. JAR 79¢
DRESSINGS..... GREAT BEGINNINGS ASSORTED ..... each 23¢
HYDROX COOKIES..... SUNSHINE ..... 20-OZ. SIZE 59¢

MIX 'N MATCH 12-OZ. NIBLETS WHOLE KERNEL CORN OR GREEN GIANT PEAS 303 CAN 4 FOR 98¢

PRODUCE
COLORADO BARTLETT PEARS LB. 19¢
PLUMS..... PRESIDENT ..... LB. 29¢
ORANGES CALIF SUNKIST 5 LBS. $1.00
TURNIPS PURPLE TOPS ..... LB. 19¢
CABBAGE GREEN TABLE ..... LB. 12¢
RUSSET POTATOES 10-LB. BAG 89¢

CONTADINA TOMATO SAUCE 8 8-OZ. CANS 98¢
SKINNERS MACARONI or SPAGHETTI 8-OZ. BOX 19¢

VALUABLE COUPON 30¢
MAXWELL HOUSE COFFEE 1-LB. CAN 79¢
WITH THIS COUPON THRIFTWAY FOOD STORES
VOID AFTER SEPT. 22, 1973

Doverstone Fine Imported Stoneware.
Cup WITH EVERY $5.00 PUR. 49¢

Double S&H Green Stamps
After 1:00 Tuesday & All Day Wednesday

Everybody's THRIFTWAY
1905 35th STREET SNYDER, TEXAS
Phone 573-2311
WE GIVE S&H GREEN STAMPS
Where Every Customer is Important

OPEN 7 'TILL 7
6 DAYS A WEEK

Indict Girl In Dad's Slaying

SAN ANTONIO, Tex. (AP) — Jorja Jage Lindgron once told a reporter, "I like the idea of discovering something before anybody else does and I like doing things other people don't have the guts for."

That was the summer of 1972 and she was talking about her airplane flying, cave exploring and other exploits.

Today she is under indictment for the shooting death last month of her father, George L. Lindgron, 42, a retired Air Force master sargeant and former public relations man for the San Antonio City Water Board.

The indictment, returned Wednesday by a Bexar County grand jury, charged the 18-year-old girl with murder with malice.

According to testimony by her mother at an examining trial Tuesday, the girl blamed her parents for trying to keep her and a 15-year-old boyfriend apart. The boyfriend now is in the custody of juvenile authorities here.

In the summer of 1972, Jorja said of herself and her activities: "Of course, it puts me in a separate class of people because others don't know what to expect from me.

"When you're both physically and mentally able, you're limited in the number of friend you have. You just don't get involved with people you can't communicate with."

At 17, she was described as a young woman of action who took life by the horns and wrestled it to the ground.

More than a year later, her mother was recounting how the girl's uncle told of a alleged plot to bomb the family pickup. Mrs. Lindgron testified she was told by the uncle the bomb failed to go off.

The uncle, Robert B. Conrad, testified also at this week's examining trial. He said Jorja told him her parents were to be killed, and she and her boyfriend "expected to get the insurance money and go away to school someplace."

Mrs. Lindgron testified she is certain whoever shot at her husband in their home during the night of Aug. 17 also was shooting at her.

Brezhnev Asks Joint Effort

MOSCOW (AP) — Soviet leader Leonid I. Brezhnev called Wednesday for renewed East-West efforts to make the European security conference a success. He warned against attempts by "diplomatic barter" to gain concessions from the Soviet Union.

Speaking in Sofia, Bulgaria, the secretary-general of the Soviet Communist party accused the West of "ill-meaning propaganda campaigns intended to sow mistrust in the policy of the U.S.S.R. and other socialist states.

"It is difficult to shake off the impression that all this is being done with the sole aim of hampering by all means the success of the big undertaking that has been started and that is so necessary for the peoples."

As reported by Tass, the official Soviet news agency, Brezhnev related these comments only to the Conference on Security and Cooperation in Europe, which went into the agreement-writing stage in Geneva this week. But some observers felt that he also was addressing his words to circles in the United States who demand that trade concessions be denied the Soviet government *until it* lifts its restrictions on Jewish emigration and eases its handling of dissident citizens.

"There can and must be set up a new system of international relations, based on honest and consistent observance of the principles of sovereignty, noninterference in internal affairs, strict implementation of treaties and agreements that have been concluded, without any double-dealing and ambiguous maneuvers," Brezhnev said.

He said the Geneva conference should discuss "not some sort of a diplomatic 'barter' but joint, multilateral efforts so as to work out ultimately an effective system that would ensure the security of all European countries and peoples and their mutually advantageous cooperation."

Turning to other aspects of Soviet foreign policy, Brezhnev charged the military junta in Chile with "sanguinary crimes" and said the Soviet people demand that these be discontinued.

The third largest ethnic group in Canada is that of the Germans.

SAFEWAY COMPARE LOW EVERYDAY PRICES Plus SPECIALS!

Tuna Helper Betty Crocker. Fast & Easy! *Safeway Special!* Reg. Pkg. 49¢

Chunk Tuna Van Camp's. Light Meat *Safeway Big Buy!* 6.5-oz. Can 39¢

Cake Mixes Mrs. Wright's Layer Cake *Safeway Big Buy!* 18.5-oz. Pkg. 34¢

Tomato Catsup Highway. For Added Flavor! *Safeway Big Buy!* 14-oz. Bottle 22¢

Cottage Cheese Lucerne. Protein Rich! *Safeway Special!* Reg. Ctn. 33¢

Potato Chips Party Pride. Twin Pack *Safeway Big Buy!* 9.5-oz. Pkg. 49¢

Libby Corn Golden ★Whole Kernel, 17-oz. Can ★Cream Style 16.5-oz. Can *Safeway Special!* —Each 18¢

Salad Dressing Piedmont. Light Flavor! *Safeway Big Buy!* 32-oz. Jar 45¢

Safeway Frozen Food Favorites!

Ice Milk Lucerne. *Safeway Special!* —½-Gallon Ctn. 49¢

Bel-air Waffles 6-Count 5-oz. Pkg. 11¢

Lemonade Scotch Treat. Regular 6-oz. Can 10¢

Compare These Safeway Low Prices!

Strawberries	Sun Fresh. Sliced	10-oz. Ctn.	29¢
Orange Juice	Scotch Treat. Concentrate	6-oz. Can	19¢
Cream Pies	Bel-air. Tasty!	14-oz. Pkg.	29¢
Apple Pie	Bel-air. Ready to Bake!	24-oz. Pkg.	39¢
Popsicles	Snack Treat!	6-Bar Pkg.	29¢
Corn-on-Cob	Bird's Eye. Flavorful!	4-Ear Pkg.	49¢
Cheese Pizza	Bel-air. Favorite!	16-oz. Pkg.	71¢
French Fries	Scotch Treat. Regular Cut	32-oz. Bag	39¢
Fish Sticks	Captains Choice. Pre-Cooked	8-oz. Pkg.	47¢
Meat Pies	Spare Time	6-oz. Pkg.	16¢

Safeway Money-Saving Values!

Canned Pop	Snowy Peak *Safeway Big Buy!*	12-oz. Can	8¢
Tomatoes	Gardenside. For Stews! *Safeway Big Buy!*	10-oz. Can	15¢
Hot Chili	or ★Regular. With Beans. Town House. *Safeway Big Buy!*	15-oz. Can	37¢
Detergent	Parade. Gets Cloths Clean! *Safeway Big Buy!*	49-oz. Box	49¢
Liquid Bleach	White Magic. Disinfects! *Big Buy!*	Gallon Plastic	37¢

Shop and Save!

Toothpaste Safeway Brand ★Regular or ★Mint —7-oz Tube 59¢

Aqua Net	Hair Spray	13-oz. Aerosol	49¢
Deodorant	Alberto Balsam. Anti-Perspirant	5-oz. Aerosol	99¢
Dry Look	Men's Hair Spray	7-oz. Aerosol	$1.19

LOWER PRICES? CONSISTENT HIGH STANDARDS OF QUALITY?

THAT'S THE WAY IT'S BEEN AT SAFEWAY SINCE 1967 WHEN WE INTRODUCED OUR EVERYDAY LOW PRICE MERCHANDISING PROGRAM . . . AND WITH THAT MANY YEARS OF EXPERIENCE, WE'VE GOTTEN EVEN BETTER

Keeping our customers' best interest in mind has been a Safeway tradition for many years. We know what our customers want — consistent low everyday prices backed with weekly specials **plus** dependable high standards of quality — like a broad selection of beef, trimmed properly with no excess fat or waste. We are not perfect, mind you, but we work at continual improvement and our track record proves that point. After all, we're people dealing with people and that's your PEOPLE-TO-PEOPLE STORE!

Bakery Low Prices!

Crushed Wheat	Bread. Skylark. *Special!*	—16-oz. Loaf	36¢
Sugar Donuts	Powdered Sugar. Mrs. Wright's	10-oz. Pkg.	43¢
French Bread	Skylark. Foil Wrapped	16-oz. Loaf	41¢
English Muffins	Mrs. Wright's	12-oz. Pkg.	39¢

Finest Quality Meats!

Boneless Roast ★Chuck or ★Shoulder. Compare Trim! USDA Choice Grade Heavy Beef —Lb. $1.25

Beef Short Ribs	USDA Choice Grade Heavy Beef	—Lb.	69¢
Boneless Steak	Center Cut Chuck. USDA Choice Heavy Beef	—Lb.	$1.39

Safeway Meats are Guaranteed to Please!

Sliced Bacon Slab. Rindless. Full of Flavor! (Safeway Bacon 1-Lb. Pkg. $1.29) —Lb. $1.19

FRESH FRYERS USDA Inspected Grade 'A' (Cut-up Regular —Lb. 63¢) Whole —Lb. 55¢

Pure Pork Sausage	Safeway. ★Medium or ★Hot	1-Lb. Pkg.	$1.39
Beef Sausage	Safeway. Tasty!	1-Lb. Roll	55¢
Boneless Ham	★Half or ★Nuggets. Safeway. Smoked	—Lb.	$2.09
Armour Bacon	MiraCure. Sliced	1-Lb. Pkg.	$1.31
Rath Bacon	Hickory Smoked. Sliced	1-Lb. Pkg.	$1.33
Smorgas Pac	Eckrich. Regular	1-Lb. Pkg.	$1.49
Lean Ground Beef	Fresh. Flavorful!	—Lb.	$1.29
Fish Sticks	Pre-Cooked. Large Size	—Lb.	75¢
Perch Fillets	Raw. Fresh-Frozen	—Lb.	89¢
Corn Dogs	Easy to Prepare!	10-Ct. Pkg.	$1.49
Fryer Thighs	or ★Drumsticks. From USDA Insp. Grade 'A' Fryers	—Lb.	99¢
Split Breasts	With Ribs. From USDA Insp. Grade 'A' Fryers	—Lb.	$1.05
Canned Ham	Safeway. Fully Cooked!	3-Lb. Can	$4.75
Link Sausage	Pork. Safeway	1-Lb. Pkg.	99¢
Neuhoff Smokies	Smoked Sausage	12-oz. Pkg.	$1.19
Link Sausage	Pork. Oscar Mayer	—Lb.	$1.59
Stick Salami	Safeway. By the Chunk	—Lb.	$1.19
Sliced Bologna	Safeway. ★Reg. or ★Thick	1-Lb. Pkg.	$1.05
Safeway Wieners	Plump and Tender!	12-oz. Pkg.	79¢
Lunch Meat	Safeway. Sliced ★Pickle-Pimiento ★Macaroni & Cheese ★Spiced	6-oz. Pkg.	45¢

Taste-Tempting Flavor!

Pork Chops Fresh. Delicious! Economical Family Pack! —Lb. $1.09

Fresh Pork Roast	Boston Butt. Semi-Boneless	—Lb.	$1.09
Pork Spareribs	Fresh. 1½ to 3-Lb. Avg.	—Lb.	$1.29

Garden Fresh Produce!

Tomatoes Large Slicing Size! —Lb. 29¢

Red Apples	Red Delicious. Extra Fancy	—Lb.	29¢
Bartlett Pears	New Crop. Washington	—Lb.	29¢
Crisp Carrots	US #1 Quality	1-Lb. Bag	19¢
Italian Prunes	Northwest	—Lb.	29¢
Pitted Dates	Waldorf. Rich Flavor!	10-oz. Pkg.	49¢
Vertagreen	Lawn & Garden. 10-5-5	50-Lb. Bag	$2.79
Russet Potatoes	US #1A. For Baking!	5-Lb. Bag	69¢
Fresh Corn	Large Full Ears. Each	5 for	49¢
White Onions	New Crop. Mild!	—Lb.	19¢
Texas Yams	US #1. Texas' Finest!	—Lb.	29¢

Bananas Golden Ripe! Top Quality! Delicious! Perfect For Lunchbox or Snacks! —Lb. 10¢

Honeydew Melons California. Sweet! —Each 49¢

PORCELAIN FINE CHINA

DINNER PLATES 89¢ EACH with every $5 purchase. Regularly $1.50

Funk & Wagnalls Young Students Encyclopedia

Volume 1 25¢ On Sale Now! Volume 4 $1.69 each

Snyder, 8-9

Prices Effective Thurs., Fri., Sat., Sun., Sept. 20, 21, 22 & 23, in Snyder. No Sales To Dealers.

SAFEWAY

©Copyright 1960, Safeway Stores, Incorporated.

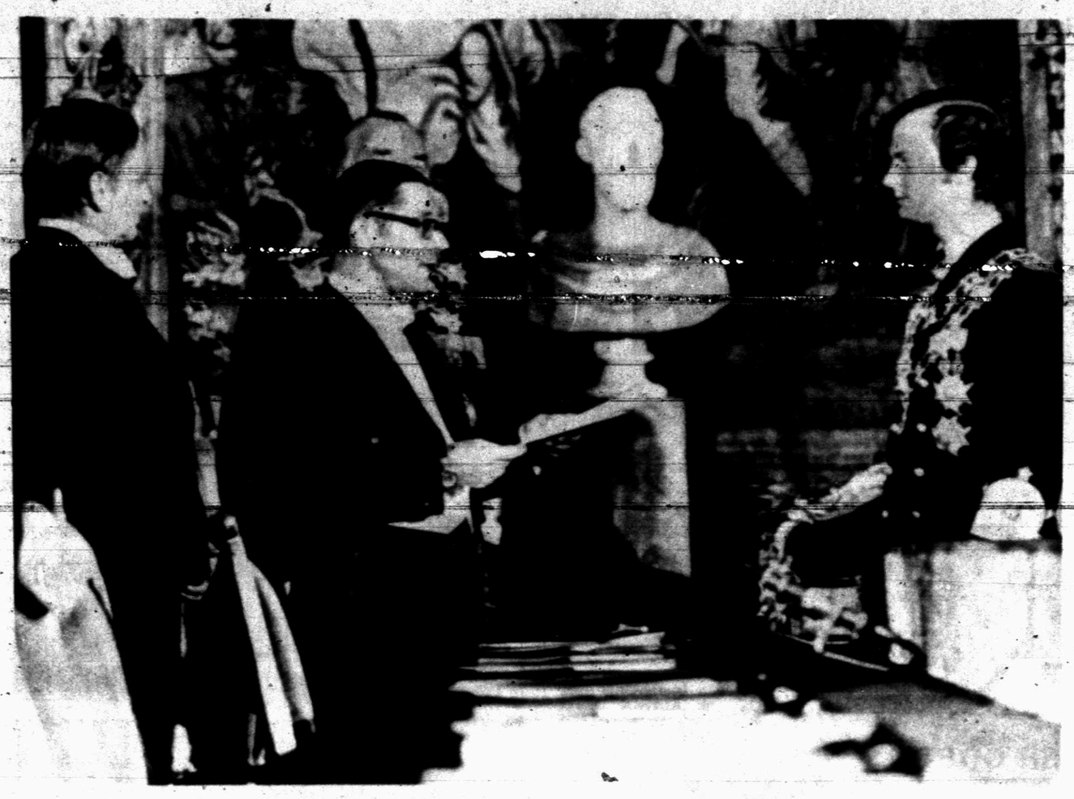

TAKES THRONE—Carl Gustaf takes throne as King of Sweden in palace ceremony in Stockholm Wednesday. Minister of Justice Lennart Geljer, center, administers oath. Left is Premier Olof Palme. King Gustaf, 27, succeeds his grandfather King Gustaf VI Adolf, who died Saturday at age 90. (AP Wirephoto via cable from Stockholm)

Sexual Sterotyping Is Claimed In Math Books

By LEE JONES
Associated Press Writer

AUSTIN, Tex. (AP) — Sexual stereotyping of women has crept into mathematics textbooks, a representative of a women's rights group says.

And math books put too much stress on theory and not enough on plain old addition, subtraction, multiplication and division, say the Daughters of the American Revolution.

Their testimony was presented Wednesday to State Education Commissioner J.W. Edgar, who is involved in textbook hearings expected to last into next week.

Edgar's hearings are a prelude to Oct. 9 testimony before the State Textbook Committee by groups and individuals protesting 142 books offered for adoption for public school use in Texas. Final adoptions will be made Nov. 10 by the State Board of Education.

Dr. Beatrice Vogel of the Continuing Task Force in Education for Women, ran through dozens of illustrations and "thought problems" in Harcourt Brace Jovanovich's "Key Ideas in Mathematics" for seventh and eighth graders.

While men and boys are shown surveying, using a telescope, working at jobs or playing sports, girls and women buy groceries, bake cakes and shop for clothing, she said.

"Each of these examples I have mentioned reinforces the stereotypes of boys' and girls' activities—something we want to get away from," Dr. Vogel said.

She objected to a problem that began: "Half the girls in Hamilton School are dieting."

"I wonder why so many eighth grade girls have to diet," Dr. Vogel said.

Pete Ducote, of Dallas, Harcourt's southwestern division manager, agreed "that in a number of instances we have stereotyped" women. He said changes would be made in an edition coming out in five years.

Mrs. R.C. Bearden Jr., speaking for the DAR, said most of the proposed math books overemphasized theory.

"We need more emphasis on skills, less on theory," she said.

Mrs. Bearden, a former math teacher, said most youngsters reach seventh grade without "the foundation in math that most publishers think they have."

Art Exhibit Set At Hobbs

HOBBS, N.M.—The Llano Estacado Art Association, Inc., will have its eighth annual art exhibition Oct. 7-19 in the fine arts building of New Mexico Junior College.

Entries must be brought to the site of the show between the hours of 9 a.m. and 6 p.m. (MST) Oct. 4. The college is located two miles northwest of Hobbs on the Lovington Highway (New Mexico 18).

Entry fee is $2.50 per entry for members of the association and $3.50 per entry for nonmembers. Purchase awards at the show will total $3,500. Purchase awards will go to the top three entries in oils, watercolor, acrylic, scipture, graphics and ceramics and crafts. Juror will be Emil Bisttram of Taos, whose work has been exhibited in galleries nationally and internationally.

Senate Passes Private Pension Reform Bill

WASHINGTON (AP) — The Senate has passed 93 to 0 a private pension plan reform bill and the odds seem to favor similar action in the House.

The landmark legislation, which has been worked on in Senate committees for more than three years, would set the first minimum standards for private pension plans.

It is designed to guarantee that the approximately 40 million Americans now covered by the plans actually get benefits when they reach retirement age.

Sponsors said that investigations have shown thousands of persons never received any pensions despite many years of service in a company with a pension plan.

Sen. Harrison A. Williams Jr., D-N. J., chief author of the bill with Sen. Jacob K. Javits, R-N. Y., called the action "an historic step in extending security for American working men and women."

The Senate vote sent the measure to the House where the Education and Labor and Ways and Means committees have been working on their own versions.

Rep. Al Ullman, D-Ore., acting Ways and Means chairman, said the legislation would have a high priority in his panel.

Democratic leaders have said they are confident a pension bill can be sent to President Nixon this year.

The bill would require that all companies which have pension plans give their employes vested rights in pensions after five years service and 100 per cent vesting after 15 years, provide full funding for their plans, and help finance a new government insurance program to guarantee benefits in cases where the plans fail.

Vesting is an employe's right to recover at retirement age his and his employer's contribution to a pension plan if he terminates his employment before retirement age.

However, the measure was attacked as inadequate by some senators in the debate.

Their efforts to liberalize its provisions were defeated, however, with sponsors of the bill arguing that such amendments would increase costs so much that some businesses might forego pension plans.

Rodeo Club To Sponsor Dance

The WTC Rodeo Club will sponsor a western dance at 9 p.m. Friday night at the Pavilion on the rodeo grounds. Everyone is invited to dance to the country sounds of Don Walser and the Top Hands. If the weather isn't good the dance will be staged in the National Guard Armory.

Pension Standards Passed By Senate

WASHINGTON (AP) — The pension reform bill passed unanimously by the Senate Wednesday would require all private plans to meet these minimum standards:

ELIGIBILITY — All employes would have to be admitted when they reach age 30 and have one year of service in a company.

VESTING — An employe would be guaranteed 25 per cent vesting after five years of service, 5 per cent for each additional year for the next five years and 10 per cent additional for each of the next five years.

A plan could not require retirement later than age 65 and would have to offer survivor benefits to widows equal to 50 per cent of the husband's payment.

An employer would have to notify the Internal Revenue Service of the vested rights of an individual when he left his job. When the person applied for Social Security benefits upon retirement, the government would have to advise him of his private pension rights.

FUNDING — Employers would be required to put sufficient amounts into pension funds to meet pension liabilities incurred each year.

PORTABILITY — An employe who changed jobs could have his pension rights transferred to his new employer or his credits could be transferred to a new government corporation which would establish separate accounts for individual workers. This program would be voluntary with employers and workers.

PLAN TERMINATION INSURANCE — A separate corporation would be set up in the Labor Department to administer this, financed by a $1 per plan participant tax levied on employers.

The corporation would pay benefits when a company went out of business and its pension fund lacked sufficient assets or a fund could not meet its obligations for some other reason.

TAX INCENTIVES — Doctors, lawyers and other self-employed persons could put up to $7,500 a year in tax-exempt money into pension plans. Present limits are $2,500 a year up to 10 per cent of income.

Those employes not in private pension plans would be permitted to put up to $1,500 a year in tax-exempt funds into individual pension plans.

EXECUTIVE PENSIONS — Corporation executives would be limited to pensions of $75,000 a year out of funds built up with tax-exempt contributions.

JIM HOGAN

SHS Grad Is New Attorney

Jim Hogan, son of Mr. and Mrs. Jimmy Hogan, 3600 Fortieth Street, received the attorney's oath in ceremonies Friday at a meeting of the Wichita County Bar Association in Wichita Falls.

The new attorney is now associated with the law firm of Gibson, Darden and Hotchkiss in Wichita Falls.

A 1966 graduate of Snyder High School, Hogan received a bachelor of business administration degree in 1970 from Texas Tech and the past spring received the doctor of jurisprudence degree from St. Mary's University School of Law in San Antonio.

Hogan is married to the former Melissa Webb of Wichita Falls.

Wage and salary rates rose about 7 per cent in 1972, and food prices went up about 6 per cent.

IF YOU LOSE YOUR COOL
AND NEED SERVICE ON YOUR AIR CONDITIONER
SERVICE IS MY BUSINESS!

WHITE'S HEATING
& AIR CONDITIONING SERVICE
2900½ EL PASO, P. O. BOX 64
SNYDER, TEXAS 79549
PHONE 573-9933

Ford introduces the 74's.
The news is big, medium and small.
At your Ford Dealer's.

Mustang II Ghia

Ford Mustang II. A new class of small car: First Class.

Mustang II is 19 inches shorter than last year's Mustang ... even a bit shorter than the original one. It's more than a new Mustang. It's a whole new class of small car. First Class. In every way. From its jewel-like exterior to its handsomely appointed interior, the new Mustang II gives you a luxurious level of standard equipment you probably never expected to find o a small car. Yet Mustang II still carries an economical small-car price. Mustang II comes in two different body styles, four different models. See them soon.

1974 Ford Torino. The solid mid-size.

Torino's got a new young look this year. Excitingly restyled outside ... exciting new features inside. And lots of solid car to go with them. A new young look, a smooth and steady ride. That's Torino '74.

Gran Torino Brougham 2-Door Hardtop shown with optional deluxe bumper group.

1974 Ford LTD. The quiet full-size.

Quiet, luxurious, beautifully built: that's LTD for '74. A high level of craftsmanship wherever you look, from the fit of the doors, hood and trunk to the impressive list of LTD features. Steel belted radial tires. Automatic transmission. Power steering. Power brakes, and more. All standard on LTD for '74.

Ford LTD Brougham 2-door Hardtop shown with optional deluxe wheel covers, white sidewall tires and deluxe bumper group.

FORD
FORD DIVISION

See all the 74's from Ford on September 21.
The closer you look, the better we look.

WILSON MOTORS
EAST HIGHWAY 180 SNYDER, TEXAS 79549

Shop and Save Here
DOUBLE STAMPS—ALL DAY SATURDAY

Shurfine Cut GREEN BEANS 5-$1.00 303
Our Darling SWEET PEAS 4-89¢ 303
Gebhardt TAMALES 45¢ 2½ can
Carnation TUNA 2-85¢ ½ can

PRODUCE priced right

Russet Potatoes 10 lb. Bag, ea. 98c
Red Grapes Tokey, lb. 39c
Yellow Onions lb. 12½c
Bananas Golden Ripe, lb. 12½c
Yams East Texas, sweet, lb. 19c

Shurfine TOMATO JUICE 39¢ 46 oz.
Jif PEANUT BUTTER 69¢ 18 oz.
Doverstone—Piece this week— Cup

FROZEN FOODS Tagged for Savings

Chopped Broccoli Birdseye, 10 oz. ....5-$1.00
Cut Corn Birdseye, 10 oz. ....5-$1.00
Broccoli Spears Birdseye, 10 oz. 3-79c
Corn on the Cob Birdseye, 4 ears 49c
Cool Whip Birdseye, 9 oz. 49c

MEATS that are better buys

Fryers Whole, lb. 55c
Sirloin Steak lb. $1.59
T-Bone Steak lb. $1.59
Round Steak lb. $1.59
Ground Chuck lb. $1.19
Hamburger All Meat, lb. 79c
Bologna Deckers, all meat, lb. $1.18
Pork Chops Center cuts, lb. $1.39
Hot Links Oscer Meyer, lb. 98c
BBQ Beef Ham Real Pit, lb. $2.69
Bacon Gooch, 1 lb. Pkg. $1.19

The Specials below plus 1 filled Discount Special Booklet

Crisco Shortening, 3 lb. 69c
Coffee Folgers, 1 lb. all grinds 59c
MC2 Laundry Detergent Giant Size 9c
Sugar Imperial, 5 lb. 19c
Aluminum Foil Viking, 200 ft. 69c
Sipity Do Da Asst'd 3-49c

Gandy's ICE CREAM $1.89 5 qt. ea.
Gold Medal FLOUR 69¢ 5 lb. ea.

Gatorade Thirst Quencher, 32 oz. 39c
Salad Crispins Shurfine, 4 oz. 49c
Black Pepper Shurfine, 18 oz. 39c
Strawberry Preserves 55c
Corn Kits Pkg. 10c
Blueberry Muffin Mix Duncan Hines 39c
Pork N Beans Van Camps ....6-$1.00
Orange Juice Bodens, 64 oz. 49c
Charcoal Lighter Energy, 32 oz. ....3-$1.00

Kraft MIRACLE WHIP 69¢ 32 oz.
Duncan Hines BROWNIE MIX 59¢ Family Size

EARLY'S FOOD STORE
Closed Sunday Open 7 a.m. Close 8 p.m.
1906 37th St. Phone 573-3603

Restoring Confidence In Securities Made Harder

By JOHN CUNNIFF
AP Business Analyst

NEW YORK (AP) — An executive who pleaded guilty to conspiracy in a stock fraud case which the government said brought him $10 million and cheated investors out of $200 million has been sentenced to a year in jail. There was no fine.

Simultaneously, the job of restoring confidence in the nation's securities system, which was devastated by ineptness, greed, fraud, white collar crime of various sorts, and outdated techniques, has been made the harder.

Four Seasons Nursing Centers of America, the company whose shares were involved, epitomizes the atmosphere of excess and laxity that characterized trading in the 1960s. Big story, lots of promises, loose regulation.

It also exemplified the hopes of many thousands of stockholders who had been lulled into the belief that the millenium had arrived and that henceforth no American with ambition and a friendly broker need ever be poor.

The poor are poor again, and a lot wiser. They left the market, and now the brokers are poor and the mutual funds are smothered under a burden of redemptions. And there is enough cynicism about markets to keep it that way for years.

It is because of these excesses of the 1960s, and the resulting depression of the industry in the 1970s, that:

—The Securities and Exchange Commission has been trying to restructure the markets to eliminate ancient privileges, to give the individual investor the same access to stocks and information as the huge institutions have.

-The Justice Department has been studying the monopolistic methods of the market place and and bringing charges against brokers who violated the terms and conditions under which stocks can be sold.

—Accountants have been rereviewing their standards and attempting to clarify the reports they issue to stockholders.

-The SEC and the industry have been raising listing requirements and merging the weakest brokerage houses into larger firms, or liquidating those which cannot be saved.

Four Seasons was one of the big glamor stocks of the 1960s. Under the leadership of Jack L. Clark, the nursing home company became the most highly publicized stock on the American Stock Exchange.

Uncritical brokers easily talked customers into purchases because of the prevailing mood that you couldn't lose. In 1968 the bigger fool theory was popular; there would always be a sucker on whom you could unload.

Four Seasons was formed in 1963 and its stock exploded upward after the company went public in 1968. It made its debut as a new issue at $11 a share and within months was up to $100 a share. It was a concept stock, a stock with a story.

The story was that Americans, living in small houses and apartments, could not accommodate the elders. Professional nursing homes were the answer, especially since rising Social Security checks made them economically feasible.

You thought big in the 1960s because you had seen it pay off. Fast food franchises demonstrated that what looked like a local operation could be nationally accepted. And look what the motel promoters had done?

Big volume, standardized products and professional management could work wonders. Everyone could see that. That was the mood.

Four Seasons had big ideas, but according to the government, it didn't have the finances to keep abreast of its own vision. It claimed the company inflated its earnings, exaggerated its growth and used false information to get loans.

It went bankrupt in 1970. Clark admitted last June to one of the counts of conspiracy to violate the securities laws. He could have received up to five years in jail and a $10,000 fine. He'll be eligible for parole in four months.

Remarks A Manager Tires Of

By HAL BOYLE

NEW YORK (AP) — Remarks an office manager gets tired of hearing:

"The less real authority a man has, the more it goes to his head."

"The only day Pete gets to work on time himself is Mondays, just so he can report half the office is late."

"Pete likes to think of himself as a straw boss, but he's really only a straw dummy."

"Yeah, he has the title of office manager. But all that means is that he was a promising office boy 40 years ago who managed to work his way to the bottom."

"If he kept his brain as busy as he does his hands when he is near one of the girls, he'd have been president of the firm a long time ago."

"Pete, will you write me out a requisition for a new pencil? I've had this one for two years, and it's beginning to show a little wear and tear."

"Well, after 40 years here, Pete, do you still have much hope of being made a junior executive?"

"One of his duties is to give intelligence tests to new applicants. But somebody in the personnel department has to grade the papers, because Pete himself can't understand the questions, let alone tell the right answers."

"The big moment of Pete's year is when the boss drops by the office Christmas party, and Pete gets to yell out, 'All right, kids, how about three cheers and a tiger for the fine fellow who pays the bills — and let's make them real loud and clear!'"

"He's a terror in the office, but I hear that at home his wife makes him serve her breakfast in bed and do all the dishes."

"By ordering smaller paper towels for the office washrooms, Pete has saved enough money since January to buy the executive vice president a dozen boxes of golf balls."

"The only real reason the big shots keep Pete around is so that he can tell them what the rest of the staff is saying about them behind their backs."

"What are you going to do when you retire, Pete? Have you thought of starting a second career by becoming a sheepherder?"

City Interested In Dracula Legend

TORONTO (AP) — This city has suddenly taken an interest in the Dracula legend.

The Count Dracula Society here was formed last May and since then has attracted more than 100 members. It plans to promote serious study of the legend, Dracula movies and plays and Gothic literature.

Junior Editors' Quiz on SABER-TOOTHED CATS

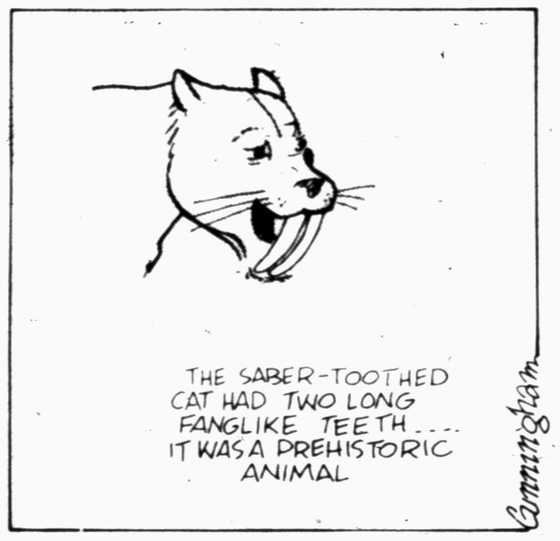

QUESTION: *What is a saber-toothed cat?*

ANSWER. The saber-toothed cat or saber-toothed tiger is extinct. It lived in North America in a very early period and it is thought that it was a victim of the Ice Age. Its fossil remains have been found in various sections of North America.

The saber-toothed cat receives its name from its two upper canine teeth which were sometimes as long as 8 inches. These sharp teeth were curved like a saber, a type of sword with a curved blade. It used these teeth to stab its prey.

This prehistoric animal was carnivorous by nature. It had a strong, heavy body, thick legs and huge clawed feet. It varied in size and resembled the tiger of today. It was perhaps larger than the modern tiger and had a shorter tail and shorter legs. It was strong and fierce, but like many other animals of the period, it was unable to cope with the severity of the Ice Age.

9-20

(Tom Moran of Bremerton, Washington, wins a prize for this question. You can win $10 cash plus AP's handsome World Yearbook if your question, mailed on a postcard to Junior Editors in care of this newspaper, is selected for a prize.)

THE MIXER

Select words meaning the opposite of the words above the squares, arranging the letters in the two words to form a new word which means:

substances that can be dissolved

CHEERFUL — GAIN

The MIXER word is:

Answer to Previous Puzzle
Opposite words: SLAP and SEE.
MIXER word: PLEASES.

Copyright 1973 ARCADIA FEATURE SYNDICATE 1569

CROSSWORD PUZZLE

ACROSS
1 Hydraulic pumps
5 Overlie
8 Arab's coat
11 Neglect
12 Common verb
13 Rabble
14 Anklebones
15 Accomplish
17 Head cook
18 Hurried
19 Wild banana
21 Growing out
24 Sinbad's bird
27 Ornamental clock
29 Glacial ridges
30 Verbal
32 Be sorry
34 English river
35 Cloth strainer
37 Manuscripts, abbr.
39 Book cover comment
41 Insipid
45 Prejudiced
47 Not working
48 Fourth caliph
49 Stalemate
50 French resort
51 Turmeric
52 Purpose
53 Harrow's rival

DOWN
1 Officers' training
2 Oriental nurse
3 5,280 feet
4 Rigid
5 Homing pigeon
6 Surface
7 Harmony
8 Enzyme
9 Dickens
10 Playwright Burrows
16 Curtain material
20 Type measure
22 Tariff
23 Before
24 Nonsense
25 Medieval money
26 Wales
28 Bungled
31 Cadence
33 Plural ending
36 Apartment
38 Hogs
40 Downpour
42 Blue-pencil
43 Tropical cog
44 Sharp
45 Normal
46 Brew

M	A	S	T		A	G	O		W	A	N
A	N	T	E		P	A	P		A	P	E
S	T	E	E	L		S	A	T	Y	R	S
S	H	A	M	A	N		H	E	L	O	T
E	E	L		T	I	P		P	A	N	S
S	M		D	I	S	O	B	E	Y		
		C	E	N	S	U	R	E		A	S
B	O	O	B		E	L	I		A	X	E
A	R	G	U	E		P	E	A	N	U	T
B	A	N	T	A	M		F	R	O	N	T
E	L	A		S	O	B		E	D	G	E
S	E	C		T	O	Y		S	E	E	R

SOLUTION OF YESTERDAY'S PUZZLE

Par time 28 min. AP Newsfeatures 9-20

BARNEY GOOGLE AND SNUFFY SMITH

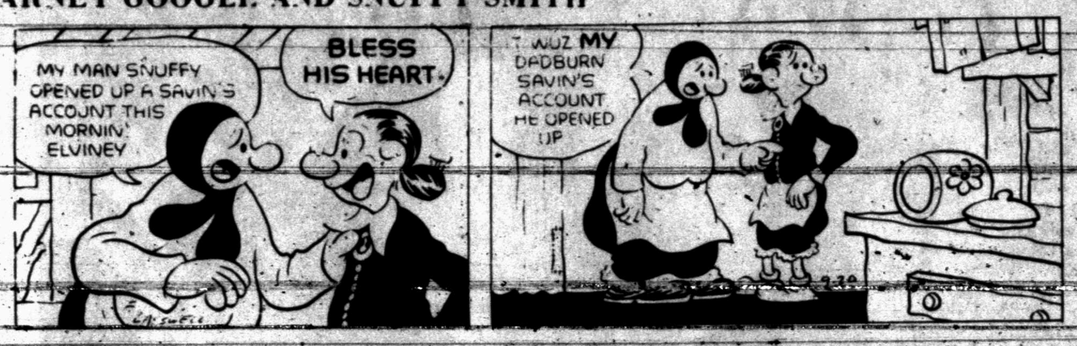

BLONDIE

FLASH GORDON

JOE PALOOKA

PLAIN JANE

TIGER

USE SNYDER DAILY NEWS
CLASSIFIED ADS
PHONE
573-5486

DENNIS THE MENACE

"SHE WON'T BOTHER OUR CLUBHOUSE NO MORE. I JUST TOLD HER THE PASSWORD."

LAFF—A—DAY

"My boyfriend is coming over tonight. Do you have any frozen home-cooked dinners?"

FOOTBALL FORECAST

GAMES	Wacil McNair (.677)	Buck Sitton (.677)	Franklin Pruitt (.708)	Dr. W.N. Jones (.708)	(Guests) Pete Greene (.754)	Concensus (.769)
SNYDER at BIG SPRING	Snyder	Snyder	Snyder	Snyder	Snyder	Snyder (5-0)
ESTACADO at CORONADO	Coronado	Estacado	Estacado	Estacado	Estacado	Estacado (4-1)
MIDLAND at MONTEREY	Monterey	Monterey	Monterey	Midland	Monterey	Monterey (4-1)
PLAINVIEW at MID. LEE	Lee	Lee	Lee	Lee	Lee	Lee (5-0)
BORGER at HEREFORD	Hereford	Hereford	Hereford	Hereford	Hereford	Hereford (5-0)
LUBBOCK at AMARILLO	Lubbock	Amarillo	Amarillo	Amarillo	Amarillo	Amarillo (4-1)
SMYER at GAIL	Gail	Gail	Gail	Gail	Gail	Gail (5-0)
LUEDERS at HOBBS	Lueders	Lueders	Lueders	Lueders	Lueders	Lueders (5-0)
IRA at UNION-TERRY	Ira	Ira	Ira	Ira	Ira	Ira (5-0)
HERMLEIGH at WATER VALLEY	Hermleigh	Hermleigh	Hermleigh	Hermleigh	Hermleigh	Hermleigh (5-0)
OKLA. ST. at ARKANSAS	Arkansas	Okla. St.	Arkansas	Okla. St.	Okla. St.	Okla. St. (3-2)
BAYLOR at PITT	Baylor	Baylor	Baylor	Pitt	Baylor	Baylor (4-1)
S. CAROLINA at HOUSTON	Houston	Houston	Houston	Houston	Houston	Houston (5-0)
W. TEX. ST. at N. TEX. ST.	W. Tex. St.	W. Tex. St.	W. Tex. St.	W. Tex. St.	W. Tex. St.	W. Tex. St. (5-0)
MONTANA at RICE	Rice	Rice	Rice	Rice	Rice	Rice (5-0)
SMU at OREGON ST.	Oregon St.	Oregon St.	SMU	SMU	SMU	SMU (3-2)
TEXAS at MIAMI	Texas	Texas	Texas	Texas	Texas	Texas (5-0)
A&M at LSU	LSU	LSU	LSU	LSU	LSU	LSU (5-0)
UT ARLINGTON at TCU	TCU	TCU	TCU	TCU	TCU	TCU (5-0)
N. MEX. at TECH	Tech	Tech	Tech	Tech	Tech	Tech (5-0)
OREGON at AIR FORCE	Air Force	Air Force	Air Force	Oregon	Air Force	Air Force (4-1)
INDIANA at ARIZONA	Indiana	Arizona	Indiana	Arizona	Arizona	Arizona (3-2)
COLORADO at WISCONSIN	Colorado	Colorado	Colorado	Colorado	Colorado	Colorado (5-0)
ILLINOIS at CALIF.	Illinois	Illinois	Illinois	Illinois	Calif.	Illinois (4-1)
IDAHO at IOWA ST.	Idaho	Iowa St.	Idaho	Iowa St.	Idaho	Idaho (3-2)
S. CALIF. at GA. TECH	S. Calif.	S. Calif.	S. Calif.	S. Calif	S. Calif.	S. Calif. (5-0)
STANFORD at MICHIGAN	Michigan	Michigan	Michigan	Michigan	Michigan	Michigan (5-0)
IOWA at UCLA	UCLA	UCLA	UCLA	UCLA	UCLA	UCLA (5-0)
WASHINGTON at DUKE	Duke	Duke	Washington	Duke	Duke	Duke (4-1)
WASH. ST. at ARIZ. ST.	Ariz. St.	Ariz. St.	Wash. St.	Ariz. St.	Wash. St.	Ariz. St. (3-2)
CLEMSON at GEORGIA	Georgia	Georgia	Georgia	Georgia	Georgia	Georgia (5-0)
TENNESSEE at ARMY	Tennessee	Tennessee	Tennessee	Tennessee	Tennessee	Tenn. (5-0)
BOSTON C. at TULANE	Tulane	Tulane	Tulane	Tulane	Tulane	Tulane (5-0)
TULSA at KANSAS ST.	Tulsa	Tulsa	Tulsa	Kansas St.	Kansas St.	Tulsa (3-2)
MICH. ST. at SYRACUSE	Mich. St.	Mich. St.	Mich. St.	Mich. St.	Mich. St.	Mich. St. (5-0)
N'WESTERN at NOTRE DAME	Notre Dame	Notre Dame	Notre Dame	Notre Dame	Notre Dame	Notre Dame (5-0)
PENN ST. at NAVY	Penn St.	Penn St.	Penn St.	Penn St.	Penn St.	Penn St. (5-0)

Aerial Circus Awaits Tigers At Big Spring

The Snyder Tigers, seeking their third straight victory of the 1973 football season, will have their hands full when they run into the aerial circus at Big Spring at 8 o'clock Friday night.

The Steers have one of the best passers in the state in 6-3 220-pound quarterback Tom Sorley. He has thrown the ball 45 times out of the past 62 plays run by the Steers.

Although Big Spring was beaten 7-11 by Lubbock Monterey and 6-14 by Hobbs, N.M., the Steers have a strong team. Both foes they faced earlier won championships last season and are formidable opponents for anyone.

Sorley passsed numerous times in both previous contests although it rained during both games. There is no telling what he can do on a dry field.

"Our secondary is going to get its biggest test in a long time," declared Snyder High School Coach Maurice (Mo) Hodges.

The game rates as a tossup although the Tigers have the better record, having won both of their previous games. Snyder whipped Lubbock Dunbar 21-3 in its opener, then disposed of Midland Lee 27-15 last week.

You can expect a wide-open crowd-pleasing type game with Sorley at the controls in Big Spring's pro-style I attack. His favorite receivers are flanker back John Thomas Smith (175) and split end Ronald McKee (195). The Steers provide good protection for Sorley. They also have a talented runner in tailback Doug Smith (170). The fourth man in the Big Spring backfield is fullback Lannell Banks (175).

Defensively, Snyder and Big Spring both operate from the "Oklahoma 5" alignment. Leading the defensive charge for Big Spring will be end Casey Lovelace (170) and linebacker Joe Matthews (200).

The Tigers have been impressive in both games thus far. The defense was outstanding against Dunbar and the offense tallied 27 straight points against Midland Lee.

Snyder operates from a Winged-T formation, sometimes going into an I alignment. Guiding the attack will be Richard Gorman, 185-pound senior quarterback. Although he was a fullback last season, Gorman is developing into a competent field general. The running attack is well balanced with any one of a number of lads capable of getting good yardage.

At tailback will be Welton Cobb, 190-pound junior, with Tommy Welsh, 205-pound senior, at fullback. At halfback will be Ralph Lewis, 180-pound senior.

Tim Jones, 150-pound senior, also will be available for quarterbacking duties while Hubert Crayton, 165-pound senior, is set to spell Cobb at tailback. David Mayes, 170-pound junior, sustained a bruised arm last week, but could be ready in time to help with the halfback chores along with Kerry Smith, 155-pound senior, and John Boren, 160-pound senior.

Ricky Howell, 160-pound junior fullback substitute, turned an ankle against Lee, but could be recovered in time to see action Friday night. The only Tiger apparently out of the action is Dennis Young, 155-pound junior tailback-safety. He sustained a hairline fracture of the ankle against Dunbar. He ran some this week but isn't ready for contact work. However, Buddy Mayes, 155-pound senior, could fill in if needed at tailback.

The Tigers benefitted from excellent blocking along the offensive line last week. It includes split end Steve Grimmett, 160, senior; strong end Doak Witherspoon, 200, senior; quick tackle Robert Braziel, 190, senior; strong tackle, Grant Knipe, 245, senior; quick guard Jerry Webb, 200, senior; strong guard, Willie Smith, 230, senior; and, center, David Yearwood, 170, senior.

V.T. Roberson, 160, senior, Roy Lee Carter, 170, junior, and Doug Nall 140, senior, all spell Grimmett at split end. George Willis, 170, junior, and Mack Dishman, 165, senior, substitute for Braziel. Wilbert Thompson, 165, senior, and Eicke Perry, 165, senior, both are replacements for Webb. Joe Hardin, 155, junior, gives Yearwood a rest while Tim Sonnier, 200, junior, and Nicky Neves, 156, senior, both spell Willie Smith. Mickey Gonzales is the replacement for Grant Knipe while Jerry Fore, 170, senior, subs for Doak Witherspoon.

The Tiger defense also is beginning to draw its supporters. It's anchored by middle guard Willie Smith, left tackle Mickey Gonzales, right tackle Grant Knipe and right linebacker Welton Cobb. Others in the alignment are left end Wilbert thompson, right end David Yearwood, left linebacker Jerry Fore, rover Roy Lee Carter, halfback V.T. Roberson, cornerback Buddy Mayes and safety Tim Jones. Widgeon Emerson, 145, senior, also is ready to lend a helping hand, either as a quarterback on offense or as a cornerback on defense.

It'll be the Tigers' strong ground attack against the Steers' strong passing game. Look for this one to be decided by a field goal with the Tigers taking a 17-14 decision.

SNYDER

Offense: Ends—Steve Grimmett, 160, sr. and Doak Witherspoon, 200, sr.; tackles—Robert Braziel, 190, sr. and Grant Knipe, 245, sr.; guards—Jerry Webb, 200, sr. and Willie Smith, 230, sr.; center—David Yearwood, 170, sr.; quarterback—Richard Gorman, 185, sr.; fullback—Tommy Welsh, 205, sr.; halfback—Ralph Lewis, 180, sr.; and, tailback—Hubert Crayton, 165, sr.

Defense: ends—Wilbert Thompson, 165, sr. and David Yearwood, 170, sr.; tackles—Mickey Gonzales, 235, sr. and Grant Knipe, 245, sr.; middle guard—Willie Smith, 230, sr.; left linebacker—Jerry Fore, 170, sr.; right linebacker—Welton Cobb, 190, jr.; rover—Roy Lee Carter, 170, jr.; halfback—V.T. Roberson, 160, sr.; cornerback—Buddy Mayes, 155, sr.; and, safety—Tim Jones, 150, sr.

BIG SPRING

Offense: Ends—John Thomas Smith, 175, and Barry Loyd, 215; tackles—Stan Partree, 188, and Scott McEwen, 215; guards—Steve Brackett, 210, and Jerry Rogers, 185; center—Joel Fellows, 199; quarterback—Tom Sorley, 220; fullback—Lannell Banks, 175; tailback—Doug Smith, 170; and, flanker back—Ronald McKee, 195.

Defense: Ends—Casey Lovelace, 170, and Kyle Neighbors, 175; tackles—Scott McEwen, 215, and James Coffee, 210; guards—Steve Brackett, 210, and Stan Partee, 199; middle linebacker—Joe Matthews, 109; rover—John Thomas Smith, 175; halfback—Ronald McKee, 170; safety—Barry Canning, 159; and, cornerback—Lawrence Byrd, 159.

Nolan Ryan Wins 19th Tilt

By FRANK BROWN
Associated Press Sports Writer

Nolan Ryan isn't satisfied.

He registered his 19th victory of the season Wednesday night, struck out seven, batters to come within 28 of breaking the major league record, and pitched a five-hitter for his 24th complete game this year in California's 6-2 triumph over the Texas Rangers in the opener of a twi-night double-header.

...But he isn't satisfied.

"If I break the strikeout record and don't win 20 games, I'll be disappointed," said Ryan, who broke Rube Waddell's American League record for strikeouts in the third-inning. He fanned designated hitter Bill Sudakis on a low fastball for strikeout number 350—one more than the mark Waddell established with the Philadelphia Athletics in 1904.

In other American League games Wednesday, the Angels took the nightcap of the twinbill 9-4; the Boston Red Sox tripped the New York Yankees 3-1; the Oakland A's edged the Minnesota Twins 3-0; the Milwaukee Brewers clipped the Cleveland Indians 7-4; the Detroit Tigers bombed the Baltimore Orioles 10-1, and the Chicago White Sox nipped the Kansas City Royals 4-3 in 12 innings.

Red Sox 3, Yankees 1

It was a good night for Boston's Luis Tiant. "I threw good pitches, had good control, a good fastball, and good breaking pitches," Tiant said. The combination was good for a 3-1 triumph over the New Yorkers. Tiant struck out 10 and walked none to pick up his 19th victory of the season and 21st complete game.

A's 3, Twins 0

Vida Blue helped whittle down to three the A's "magic number" with his 19th victory of the season—a three-hit, 3-0 shutout over Minnesota. Any combination of Oakland victories and Kansas City defeats would bring the A's their third consecutive Western division title.

Tigers 10, Orioles 1

Aurelio Rodriguez lined a bases-loaded triple to score three runs and highlight a seven-run Detroit fifth inning as the Tigers blasted the pennant-bound Orioles 10-1.

White Sox 4, Royals 3

Buddy Bradford's 12th-inning single scored Carlos May with the winning run in Chicago's 4-3 decision over Kansas City. May had doubled to lead off the inning, moved on Jorse Orta' infield single before Bradford drove him in to win the game for Cy Acosta.

Brewers 7, Indians 4

George Scott drove in four runs, three in the seventh inning with his 21st home run of the year, to power the Brewers to a 7-4 victory over the Indians.

The PGA has listed 47 golf events for 1973 with a total purse of more than eight and a half million dollars.

Riggs, King Meet Tonight

By JURATE KAZICKAS
Associated Press Writer

Is Riggs rigged for victory or will Billie Jean be the King — er, Queen? Who knows? But plenty of people — from women's liberation activists to the racquet-swinging vice president — will watch the tennis battle of the sexes tonight to find out.

"As a tennis bug, I'm looking forward to the match and subsequent Riggs' victory party," said Sen. Lowell P. Weicker, R-Conn., who'll be giving a dinner party tonight for his staff. "As a politician I've already said too much."

President Nixon's press office said it doubted the President would be watching the match or that he would care to comment on the matter.

But Vice President Spiro T. Agnew, a tennis player remembered for some rather spectacular forehands, "will almost certainly be watching the game, but he is not prepared to go out on a limb with predictions of the results" aides said.

Lamesa Ranked Sixth

By THE ASSOCIATED PRESS

Odessa Permian and Brownwood, a pair of former state champions, have shouldered their way back into The Associated Press Schoolboy Football Poll.

Permian, the defending Class 4A champion, suffered heavy graduation losses but has two impressive victories and came from nowhere to fifth in this week's balloting.

Brownwood, the perennial Class 3A powerhouse, hasn't allowed a point in two games, with a 28-0 victory over Class 4A Abilene Cooper, a pre-season Dist. 5-AAAA favorite, and a 40-0 decision last week over Sweetwater.

Coach Gordon Wood's Brownwood crew moved from sixth to second this week.

By THE ASSOCIATED PRESS
Here is The Associated Press Schoolboy Football Poll with first place votes in parentheses, season records and points based on 10-9-8-7-6-5-4-3-2-1:

Class 4A

1.	Baytown Sterling (11)	2-0	129
2.	Galveston Ball	2-0	97
3.	Seguin	2-0	87
4.	Beaumont Hebert (1)	2-0	70
5.	Odessa Permian	2-0	65
6.	Port Arthur Lincoln	2-0	48
7.	Bryan	1-0	35
8.	Austin Reagan	1-1	33
9.	Longview	2-0	28
10.	San Antonio Lee	2-0	23

Class 3A

1.	Gregory-Portland (10)	1-0	116
2.	Brownwood (2)	2-0	104
3.	Lewisville	2-0	94
4.	Cuero	2-0	64
5.	Ennis	2-0	58
6.	Lamesa	2-0	50
7.	Kilgore	2-0	44
8.	West Orange	2-0	39
9.	Aldine-Carver	2-0	27
10.	Mount Pleasant	2-0	23

Class 2A

1.	Friendswood (11)	2-0	119
2.	Denver City	2-0	95
3.	Rivercrest	2-0	79
4.	Tomball	2-0	69
5.	Rosebud-Lott	2-0	62
6.	Freer	1-0-1	40
7.	Alpine	1-1	38
8.	Lake Worth	2-0	35
9.	Kaufman	2-0	32
10.	Reagan County	2-0	24

Class A

1.	New Diana (11)	2-0	119
2.	Lorenzo (1)	2-0	109
3.	Holliday	2-0	89
4.	Frisco	2-0	75
5.	Cooper	2-0	69
6.	Riviera	2-0	53
7.	Barber's Hill	1-1	45
8.	Falls City	2-0	41
9.	Van Alstyne	1-1	35
10.	O'Donnell	1-1	30

Class B

1.	Big Sandy (10)	2-0	109
2.	Celina (1)	2-0	99
3.	Groom	2-0	84
4.	Meridian	2-0	69
5.	Rule	2-0	60
6.	D'Hanis	2-0	49
7.	Meadow	2-0	43
8.	New Waverly	1-1	30
9.	Grand Falls	2-0	24
10.	Windthorst	2-0	16

PREMIUM SONIC STEEL BELTED

THE PREMIUM TIRE FOR PREMIUM PERFORMANCE

SIZE	SUGGESTED USER PRICE	FEDERAL EXCISE TAX	TRIPLE "S" PRICE
E78-14	43.08	2.50	31.91
F78-14	44.51	2.68	32.97
G78-14	45.99	2.85	34.07
H78-14	49.15	2.98	36.41
G78-15	47.33	2.87	35.06
H78-15	49.30	3.10	36.52
J78-15	52.22	3.19	38.68
L78-15	54.46	3.38	40.34

SINGLE WHITEWALL
NEW "78" SERIES
BELTED STEEL TIRE

RETREADS
4 FOR $50.00
PLUS F.E.T. AND 4 TRADE IN TIRES ANY SIZE IN STOCK

Coupon
ALIGN FRONT END
WITH COUPON $6.88
All American Cars and Chevrolet Pickups

coupon
BRAKE ADJUSTMENT
With Coupon 88¢

coupon
WHEEL BALANCING
With Coupon 4 For $8.00

Coupon
ELECTRONIC TUNE UP
WITH COUPON $24.88
Includes; Points-Plugs-Condensor-Set Timing-Adjust Carburator-Labor Included
All American Cars and Chevrolet Pickups

All prices plus federal tax.

PREMIUM OF THE PREMIUM TIRES—Premium tread stock constructed to premium depths—minimum center tread depth reading, depending upon size, from 13-32 to 14-32 of an inch.

WIDER & LOWER PROFILE—New mordern "78" series—heavily-siped tread pattern designed to provide the ultimate in traction and handling capabilities.

PREMIUM SONIC STEEL BELT ENCOMPASSES ENGINEERING TECHNIQUES, new design and unique developments in construction that make it the tire of the future today. The new standard by which premium tires will be evaluated and rated.

TRIPLE "S" TIRE & SERVICE CENTER
2403 25th ST.
573-9027

Victim in love triangle desperate for way out

By Abigail Van Buren

c 1973 By Chicago Tribune-N. Y. News Synd., Inc

DEAR ABBY: Elmer and I were happily married for two years when we had a baby boy. All of a sudden Elmer up and left me and the baby for another woman. She had four kids. Elmer wanted her but not her kids, so she gave them to her sister.

I was heartbroken at first, then I met a guy named Danny who treated me wonderfully. I let him move in with me because I'm afraid to sleep alone and that's the truth. Meanwhile, I still loved Elmer. When Elmer heard about me and Danny he left his girl friend [who he got pregnant in the meantime], and he begged me to take him back.

Now Danny is living with me, and Elmer is sleeping in the basement. I'm expecting Danny's baby, but I'm still married to Elmer. Elmer's girl friend just had a baby which she named Elmer. [How is that for nerve?]

Danny wants to marry me, but Elmer won't give me a divorce. I love Elmer, but I also love Danny, and I sure wish you would help me figure some way out of this mess.

ALL MESSED UP

DEAR MESSED: Danny appears to be much better husband material than Elmer, altho Elmer is still your legal husband. Only you can decide which one you want. Get Danny out of your bedroom and get Elmer out of your basement while you try to think with a clear mind. If you want to divorce Elmer you won't have any trouble finding grounds.

DEAR ABBY: The plight of Miss "Stuck," who was conned out of $1,000 [no receipt] by a boyfriend, and was advised by three attorneys not to sue for the debt, prompts me to write this.

The fact that three [or 300] attorneys declined to handle her case doesn't matter. She probably didn't consult a "collection attorney," which is what she should have done.

I suggest she contact her County Bar Association, which would refer her to an attorney specializing in collections. If she lets the matter drop, she is giving up the following excellent chances of recovery:

1. Statistics prove that about one-fifth of debtors pay up when they receive a letter from an attorney.

2. About 50 per cent or more pay when they are served with a summons.

3. The few "hard nuts" who insist upon trying the case, must pay an attorney to interpose an answer, and even these die-hards settle in court quite frequently.

4. Even if the matter has to be tried, she can rely upon the wisdom of the judge, or the common sense of the jury, who would realize that our innocent victim wouldn't invent this entire story, and go thru the legal process.

Moreover, this lady has nothing to lose as most attorneys would handle such a matter on a contingency basis.

I hope this lady collects with interest, court costs, and disbursements.

H.G., COUNSELOR-AT-LAW

DEAR H.G.: Thanks. Your solution was far better than mine.

DEAR ABBY: "Wondering in Topeka" blasted male doctors who required breast and pelvic examinations before prescribing birth control pills. She said the women doctors she contacted didn't require such examinations, and concluded that the male doctors were either looking for a cheap thrill or an examination fee.

Thanks for letting her know that such examinations are essential to determine whether that patient should use "the Pill" or not. It also gives the doctor an opportunity to check for cancer of the breast and cervix, which still claims the lives of too many women because they didn't discover it in time.

Physicians who will prescribe "the Pill" without an examination are careless, and show a distressing lack of concern for their patients. By the way, I am a . . .

FEMALE PHYSICIAN

Problems? You'll feel better if you get it off your chest. For a personal reply, write to ABBY: Box No. 69700, L. A., Calif. 90069. Enclose stamped, self-addressed envelope, please.

For Abby's new booklet, "What Teen-Agers Want to Know," send $1 to Abby, Box 69700, Los Angeles, Cal. 90069.

Taxpayers Ask IRS

This column of questions and answers on federal tax matters is provided by the U.S. Internal Revenue Service and is published as a public service to taxpayers. The column answers questions most frequently asked by taxpayers.

Q. My garage was damaged during a windstorm. I spent $20 taking photographs of the damage in order to determine the amount of my casualty loss. Can I deduct the $20?

A. Yes. If you itemize deductions the cost of photographs, including the purchase of film and developing charges, for the purpose of establishing or computing your casualty loss deduction are deductible as a miscellaneous deduction. Do not include the $20 as part of your casualty loss.

Q. I was just promoted and, as a result, I'm getting a substantial pay increase. I want to make estimated tax payments to avoid one big tax bill next year, but I've already missed the April and June deadlines for paying the first two installments of 1973 estimated income tax. What can I do?

A. You can still file a declaration of estimated income tax—Form 1040-ES—, but you must do so by September 17, 1973. Your estimated tax should be paid in equal installments on September 17, 1973, and January 15, 1974. If you file your return and pay the balance due by January 31, 1974, you need not make your final estimated tax payment. The same rules apply to filing amended declarations of estimated tax.

Forms 1040-ES and instructions are available at any IRS office.

Q. Who can represent a taxpayer at an IRS audit?

A. Generally, attorneys, certified public accountants, and individuals enrolled to practice before the Internal Revenue Service may represent a taxpayer at any state of the IRS examination-appeals process. These three stages are the audit examination, district conference and appellate hearing. The person who prepared your return (and signed it as the preparer), if he is not otherwise eligible to practice before the IRS, may represent you only at the audit examination level. In addition, this representation may encompass only matters concerning the tax liability for the year covered by the return he prepared.

Q. Is it true that a student can be exempt from income tax withholding?

A. Yes. Students and other individuals are exempt from withholding if they did not owe tax last year, expect to owe none in 1973 and have filed a Withholding Exemption Certificate (Form W-4E) with their employers.

However, if tax has already been withheld this year, the taxpayer must file a return next year to have it refunded.

Use Snyder Daily News Classified Ads-Call 573-5486.

Airport Has People Mover

GRAPEVINE, Tex. (AP) — Designers of the Dallas-Fort Worth Airport have sidestepped one major plague of air travelers—that long walk from car to terminal.

The unique people-mover system, AIRTRANS, will hustle passengers from any point on the 17,500-acre airport to their departure gate in 12 minutes or less, its designers say.

Also, AIRTRANS will move baggage, mail, supplies and garbage around the airport.

The system was developed from the ground up by the LTV Aerospace Corp. for airport designer Tom Sullivan who sought "a return to simplicity" for air travelers. The long walks from airport parking lots to terminals had become a seemingly unavoidable headache with new airports.

The electric "people mover" cars will carry 40 passengers in each unit on rubber-tired vehicles that move on a concrete guideway.

A central control console monitors the entire system, permitting the operator to have voice contact with each vehicle and specific knowledge of the status and condition of each vehicle.

Sixty-eight vehicles are being used in the initial phase of operation, moving over 13 miles of guideway.

The system is considered a major part of the airport design because of its speed and space capabilities over such a large area.

Wells Are Logged

AUSTIN, Tex. (AP) — Fourteen wildcat oil wells, including seven in the Corpus Christi district, were drilled in Texas in the first half of September, the Texas Railroad Commission reported Wednesday.

The other wildcat oil wells drilled from Sept. 1 through Sept. 15 included two in the Midland district and one each in the San Angelo, Lubbock, Kilgore No. 5 and San Antonio districts 1 and 2.

A total of 159 wildcat oil wells have been drilled this year, or three fewer than at this time a year ago.

Thirteen wildcat gas wells were drilled; seven were in the Corpus Christi district. The others included three in the San Antonio No. 2 district and one each in the San Angelo, Houston and San Antonio No. 1 district. The yearly total of wildcat gas wells is 255, or 58 more than a year ago.

The commission reported that 175 oil wells were completed during the two-week period for a yearly total of 3,075, or 394 fewer than a year ago. A total of 128 gas wells were completed for a yearly total of 1,705, or 277 more than a year ago.

The commission said 512 wells were plugged, including 96 dry holes.

Also, the commission reported, Texas' average calendar day oil allowable as of Sept. 15 was 4,066,577 barrels, an increase of 17,806 from Sept. 1.

Operators Promised Relief

By THE ASSOCIATED PRESS

Massachusetts Gov. Francis W. Sargent says he has been assured by Nixon Administration officials that there will be some easing of federal price controls which have provoked protest shutdowns by retail gasoline dealers.

Returning from a trip to Washington, Sargent said Wednesday he had "assurance from the Cost of Living Council that they will ... grant relief to the retail gasoline operators."

The governor's hopeful forecast came as some Massachusetts gas dealers defied a court order and kept their stations closed for the second day of a planned three-day protest.

In California, hundreds of stations in the Santa Clara Valley began shutting off their gas pumps at 4:30 p.m., refusing to stay open later as a way of protesting the price controls.

Thirty-four U.S. senators urged the Cost of Living Council to permit gasoline and home heating oil retailers to pass cost increases on to consumers.

SNYDER AMBULANCE SERVICE
573-3514

HEATING OIL DISCUSSION—President Nixon talks with Kentucky Governor Wendell Ford, right, prior to the start of a meeting at the White House Wednesday which was called to discuss efforts to avoid a winter heating oil shortage. Secretary of the Interior Rogers C.B. Morton, far left, and Virginia Governor Linwood Holton, second from left wait for the meeting to begin. (AP Wirephoto)

SBA Has Record Total Effort

The U.S. Small Business Administration provided record assistance to small businesses in fiscal year 1973, increasing its total loan effort 100 percent over 1972, SBA Administrator Thomas S. Kleppe announced.

The Agency approved 33,948 loans totaling $2.2 billion to small businesses and 215,001 disaster loans in the amount of $1.5 billion, Kleppe said. Loans to 9,074 minority businesses totaled $334 million and 7,662 economic opportunity loans were made in the amount of $148.5 million.

"Of vital consideration in our regular loan program," Kleppe pointed out, "is that private lending institutions, primarily banks, provided almost $2.0 billion of the business loan financing. We are particularly proud of the tremendous growth in private sector participation," Kleppe stated. "Currently 67 percent of the nation's banks have SBA loans in their portfolios, while as recently as 2½ years ago, only 8 percent were participating."

Kleppe also cited the one million jobs that SBA programs either generated or sustained last year, with the accompanying effects on the economy and the vitality of the communities in which they are located.

Philip J. O'Jibway, District Director of the Lubbock District Office of the SBA, announced that the Lubbock District Office contributed to the business loan activity during this same period wherein they authorized 803 loans for a total dollar volume of $52,819,000. The Abilene area of the Lubbock District had a very large percentage increase in loan activity for a total of 99 loans with a dollar volume of $5,175,100. Ninety-eight percent of these loans were funded by the West Texas banks and savings and loan associations. Currently 91 percent of the financial institutions in the Lubbock SBA District, which is made up of 81 West Texas counties, are participating in SBA loans.

Martin Gets Death Sentence

WASHINGTON, Pa. (AP) — Despite there being no provision for capital punishment in Pennsylvania, convicted slayer Aubran W. "Buddy" Martin has been sentenced to death in the slaying of Joseph A. "Jock" Yablonski.

Washington County Court Judge Charles G. Sweet imposed on Wednesday a sentence of death in the electric chair, although Pennsylvania's electric chair was dismantled three years ago.

The ruling came 22 months after a jury found Martin guilty on three counts of murder and recommended death.

Gives Up Project For Texas

WASHINGTON (AP) — Sen. John Tower, R-Tex., says Project Sanguine, a controversial Navy communications system, should be built in Wisconsin or Michigan, but not at the third-choice site in Texas.

Tower told newsmen Wednesday that Project Sanguine still was needed and feasible but the Defense Department should revert to initial plans to locate it in the more northern states.

Individuals and congressmen opposed the project in Wisconsin and Michigan, so the Defense Department moved the project to pro military Texas.

But Texans in the Hill Country also provided stiff resistance and Tower admitted that he had underestimated the fears of the Texans.

Tower agreed the Navy botched the presentation of Sanguine in Central Texas and said advance work was inadequate and confusing.

The Texas senator said the Defense Department now is thinking about moving the project back to Wisconsin.

Tower also said that news accounts about the possibility resignation of Vice President Spiro T. Agnew was unfortunate.

He said he knew leaks often do come from the White House in any administration, but he was sure any anti-Agnew move in the Nixon administration was not an orchestrated effort.

Wage Hike Dim For This Year

By JOHN BECKLER
Associated Press Writer

WASHINGTON (AP) — The failure by Congress to override President Nixon's veto of a bill raising the minimum wage has dimmed prospects for any increase this year.

Embittered labor leaders took a "no compromise" attitude on key provisions of the bill Wednesday after the House fell 23 votes short in its effort to override the veto.

The 259-164 vote killed a bill that would have raised the $1.60 an hour minimum to $2 this year and $2.20 next July 1, and extended minimum wage coverage to 6 million state and local government employes and a million household domestics.

Nixon called the proposed increases inflationary and objected to the added coverage. He also said failure to provide a lower wage rate for teenage workers would increase youth unemployment.

The President followed up his victory — his sixth sustained victory — with a request for Congress to draw a new bill to his specifications.

But AFL-CIO sources said there could be no compromise on the issues of extended coverage and a youth differential wage rate — the two provisions most responsible for the veto.

And Rep. John H. Dent, D-Pa., manager of the bill, wound up an emotional plea to the House to override the veto by saying he would leave Congress before he would support a bill that provided a subminimum wage for teenagers.

Dent said low-paid workers would be better off waiting until the next Congress in hopes the Democrats would pick up enough seats to override a veto, rather than accept a Nixon administration bill.

However, Rep. Carl D. Perkins, D-Ky., chairman of the Education and Labor Committee, which has jurisdiction over minimum wage legislation, said he would try to work out a compromise between Congress and the administration.

Signs Of Chile Military Split

By FRED S. HOFFMAN
AP Military Writer

WASHINGTON (AP) — U.S. intelligence analysts say there are signs of a possible split between members of Chile's new military junta over the question of returning that country's government to civilians.

Reports picture Air Force Brig. Gen. Gustavo Leigh Guzman, who has conservative political affiliations, as wanting the Chilean military to keep power indefinitely and to revamp the country's constitution.

Sources said this would clash with the position of the junta president, Army Gen. Augusto Pinochet Ugarte, who is aligned with the more liberal Christian Democratic party.

There were no indications, in intelligence analyses circulated among U.S. officials, of where the other two members of the junta stand on continued military control versus handing back the reign to civilians after all resistance to the recent coup has been quelled.

The other two members are Adm. Jose T. Merino Castro and Col. Cesar Mendoza Frank, police chief.

Analysts expect the issue to be resolved soon because the military group still has not consolidated its position after ousting Marxist president Salvador Allende on Sept. 11.

That military coup shattered a 42-year-old tradition of political neutrality by Chile's armed forces.

Throughout Allende's three-year presidency, Chilean military officers kept close links with U.S. military men.

The main concern of American officers was that the leftist Chilean government might accept large shipments of Russian arms.

Late last year, according to U.S. intelligence, the Soviet Union offered Chile $50 million in low-interest credits to buy jet fighters and other military hardware.

But Chilean military officers resisted any military aid from Communist countries, preferring American weapons and ties with the United States.

Sources said that shortly before the coup, Pinochet urged the Americans to speed delivery of M60 tanks to keep Allende from buying medium T54 tanks from Russia.

Annual
DRAPERY CLEANING SALE
20% OFF
On All Draperies
JOE GRAHAM CLEANERS
2417 College 573-3401

DEADLINE NEAR!
ORDERS FOR DELUXE BOUND
HISTORY OF SCURRY COUNTY
AVAILABLE AT:
WEST TEXAS STATE BANK
THRU FRIDAY FOR $9.50
ORDERS BY MAIL ACCEPTED
UNTIL MONDAY, SEPT. 24
AFTER PRE-PUBLICATION SALE
DELUXE BINDING $11.50 REGULAR BINDING $9.50
MAIL ORDERS TO:
SHELTON PUBLICATIONS
BOX 181
SNYDER, TEXAS 79549

WATCH ALL THE GAMES
THE WAY THEY OUGHT TO BE SEEN
ON RCA
$569.95
$309.95

GR 657L Accucolor
Maple Early American Cabinet
25" Diagonal Viewing area
Accutint & AFT—60 percent solid state
ER-346 WEDN
Swivels on Pedestal base
Distinctive new design
Accutint & AFT for Fiddle-Free Tuning
MANY SELECTIONS THRU-OUT STORE
GR 544L Maple Cabinet Early American Styling, XL100, Accumatic color button $563.95
GR 808G Antique Green Mediterranean XL-100 percent Solid State Accumatic Stylish Doors for Added Decor $749.95
GR 723W Walnut cabinet, XL-100 25" Screen—Swivels on unique base aFT for drift free tuning $649.95
GR 804L The Fitchburg, Early American Styling, doors Completely solid state $749.95
GP 754 Spanish Pecan Cabinet AFT & Accutint for fiddle free tuning, special pricing Reg. $725 ..... NOW $557.95
GR 834L Maple, Twin Speakers, hideaway casters for easy movement, ideal for large room $789.95
GR 661S The Serania, beautiful spanish styled Accucolor 60, aux Controls in Hideaway drawer $569.95
GP 750 Contemporary Cabinet on legs 25" screen—AFT and Accutint, great buy at only $539.95
Save $160
M & M
NORTH SIDE OF SQUARE

Dim

ar

, request for
a new bill to

sources said
compromise
xtended cov-
h differential
wo provisions
or the veto.
H. Dent, D-
he bill, wound
plea to the
the veto by
ave Congress
support a bill
subminimum
3.
paid workers
ff waiting un-
ress in hopes
ould pick up
erride a veto,
a Nixon ad-

Carl D. Per-
rman of the
Labor Com-
s jurisdiction
vage legisla-
d try to work
between Con-
inistration.

le

t

Chile's armed

ende's three-
Chilean mili-
close links
men.
rn of Ameri-
hat the leftist
nt might ac-
ents of Rus-

according to
he Soviet Un-
50 million in
s to buy jet
er military

tary officers
ry aid from
tries, pre-
weapons and
d States.
t shortly be-
ochet urged
speed deliv-
to keep Al-
medium T54

RY
SALE
OFF
eries
HAM
RS
573-3401

S

legs 25"
at
...$539.95

PIGGLY WIGGLY OPEN 24 HRS 7 DAYS A WEEK!

ATTENTION ALL NIGHT OWLS!

at 4111 College in Snyder

Prices good thru Sept. 22, 1973.

We Give Valuable S&H Green Stamps

We Welcome Federal Food Stamp Customers! (in authorized counties)

Fresh
Ground Beef 89¢ Lb.

Superb Valu Trim Cry-o-vac Beef
Boneless Briskets $1.29 Lb.

Tenda Made
Beef Patties 98¢ Lb.

Tenda Made
Steak Fingers 98¢ Lb.

Farmer Jones or Cudahy, All
Meat Franks 79¢ 12-oz. Pkg.

USDA Inspected Fresh
Fryer Breasts $1.09 Lb.

USDA Inspected Fresh
Fryer Thighs 97¢ Lb.

USDA Inspected Fresh
Fryer Drums 97¢ Lb.

USDA Inspected Fresh
Cut-Up Fryers 59¢ Lb.

Superb Valu Trim Boneless Fresh
Top Round Steak $1.99 Lb.

Kraft Single Sliced
American Cheese 8-oz. Pkg. 51¢

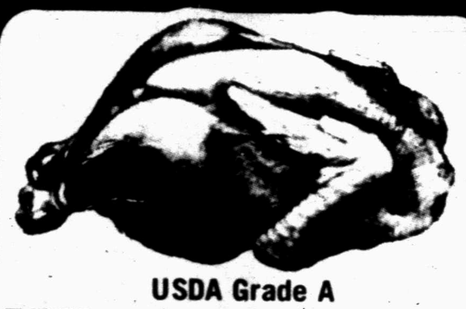

USDA Grade A
Whole Fryers 55¢ Lb.

Superb Valu Trim Boneless
Sirloin Tip Steak $1.98 Lb.

Superb Valu Trim
Sirloin Steak $1.59 Lb.

Superb Valu Trim
T-Bone Steak $1.89 Lb.

Superb Valu Trim
Boneless Chuck Roast $1.39 Lb.

Arm Roast $1.29 Lb.

Cudahy's Bar S
Bacon 12 Oz. $1.09

Firm Red Ripe
Tomatoes 29¢ Lb.

Romaine
Lettuce Hd. 28¢

Green Bell
Peppers Lb. 39¢

Bright, Cello
Radishes 2 Bu. 35¢

Clipped Top
Turnips lb. 25¢

Seedless
Grapes Lb. 49¢

Fresh
Cabbage lb. 10¢

Tree Ripened
Delicious Apples Lb. 49¢

Garden Fresh
Green Onions 3 Bu. 29¢

Piggly Wiggly, Easy to Open
Canned Drinks 12 $1 12-oz. Zip Top Cans

White Rain, Aerosol
Hair Spray 13-oz. Can 79¢

Carol Ann Instant, Non-Fat
Dry Milk 8-Qt. Box $1.13

Betty Crocker
Hamburger Helper 8-oz. Box 59¢

Del Monte Cream or Whole Kernel
Golden Corn 5 $1 17-oz. Cans

Del Monte Garden
Sweet Peas 16-oz. Can 29¢

Piggly Wiggly Fancy Leaf
Leaf Spinach 16-oz. Can 24¢

Piggly Wiggly California
Whole Tomatoes 16-oz. Can 27¢

Laundry
Cheer Detergent 49-oz. Box 69¢

Heinz Strained Fruits & Vegetables
Baby Food 12 $1 4½-oz. Jars

American Beauty
Elbo-Roni 10-oz. Pkg. 27¢

Enriched
Gold Medal Flour 5 Lb. Bag 74¢

Salad Dressing
Miracle Whip 32-oz. Jar 69¢

Piggly Wiggly Cut
Green Beans 5 $1 16-oz. Cans

Carnation
Chunk Tuna 6½-oz. Can 47¢

Biltmore's Chicken
Luncheon Meat 12-oz. Can 49¢

Sweet Sue, 24-oz. Can
Chicken & Dumplings 67¢

For Dishes, Liquid
Joy Detergent 22-oz. Btl. 44¢

Assorted Fruit Flavors
Hi-C Drinks 3 $1 46-oz. Cans

Kraft's, 18 oz.
Bar-B-Que Sauce 43¢

Heinz
Ketchup Qt. Bottle 55¢

Nutter Butter
Nabisco Cookies 13½-oz. Pkg. 49¢

Zee's Assorted Colors
Chiffon Towels 3 Jumbo Rolls $1

Piggly Wiggly
Tomato Soup 2 10½-oz. Cans 29¢

Welch's
Grape Jelly 32-oz. Jar 79¢

Vegetable
Crisco Shortening 3-Lb. Can 99¢

Soap
Irish Spring 4 Bath Size Bars $1

Chef Boy-Ar-Dee Assorted Varieties
Frozen Pizzas 11-oz. Pkg. 59¢

IMPORTED FINE
Carolyn
PORCELAIN CHINA
BY CROWN VICTORIA

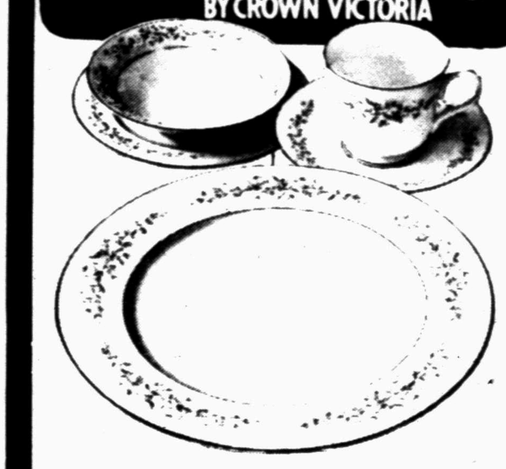

This Weeks Feature
Dessert Plate Ea. 49¢ with each $3.00 purchase

Wear-Ever Super-Chef Cookware
with Teflon II
This Weeks Feature **2 Qt. Covered Sauce Pan**

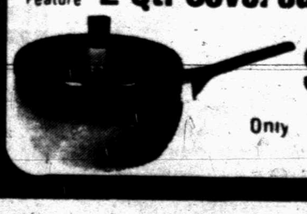

Only $3.99 with each $3.00 purchase

DIAL 573-5486 TO PLACE YOUR CLASSIFIED ADS

OUR MAN ON BROADWAY

Dick Maurice

TRUMAN CAPOTE, who wrote a major crime book ("In Cold Blood"), will cover the Texas case of the murders of 27 youths when it comes to trial. Why doesn't Truman go and play tiddlywinks with the jet set, instead of making a fortune from the misfortunate happenings of others.

RICHARD BURTON took his daughter' Kate to lunch at Reidy's and was greeted by a number of fans who gave him stern advice, "Get back with Elizabeth," and he patiently signed autographs and said, "Well, we have our problems." One male fan bossily commanded, "Well work it out."

ALAN KING gave up cigars in Israel; in tribute to GOLDA MEIR, he smoked cigarettes.

STEVE McQUEEN and ALI McGRAW say they're family planning, and the first little offspring will be started any day now. That will be the day, I say.

CATHY MARTIN has hubby DEAN taking Yoga. Says he has to keep in trim if he wants to keep her. When DEAN MARTIN was asked who would he like to have play opposite him in an upcoming film, he replied: LINDA LOVELACE. Cathy, what do you think about that?

DAVID BIRNEY (of Bridget Loves Bernie) is learning trick riding in Central Park, for his next movie "Caravan to Vaccares", in which he has the starring role. His teacher's a pretty blonde stunt gal.

SNOOPY, who has become a favorite in the Charlie Brown cartoon strip has also become a popular addition to the ice show, Ice Follies and receives quite a bit of fan mail from all across the country. So who says a dog can't have fun?

"I was a celebrity worshipper as a kid", DICK CAVETT openly admits today. Regarding his present talk show, he says, "For 90 minutes, someone I've always admired is totally in my hands and it's up to me to help that person get through the show. There's a sense of power in that, but there's also a sense of 'When am I going to grow up and do whatever it is that this is preparing me for'?" Good question, DICK! Tune in next month and maybe we'll find out the answer!...

PAT BOONE is broke and facing bankruptcy in spite of the fact that he has earned more than $20 million. Said BOONE: "Some guys have the Midas touch. I have the opposite"...

EDDIE FISHER, ex-husband of some of the richest women in the world, must have hit his lowest point last year when he declared bankruptcy and supposedly accepted financial aid from LIZ TAYLOR. But those days are over. Eddie's on top again and enjoying his new post. The New York Yankees baseball team named him marriage counselor for the ball club. No wonder The Yankees are behind!

Ask EYDIE GORME what she thinks of rock music and she'll tell ya: "It stinks!" See I told ya she'd tell ya!...

Remember JOHN DAVIDSON — that full-throated singer with the All-American good looks and the super-wholesome image? Well, ladies (and gentlemen?), forget that John Davidson! Now you can see the new John Davidson — and we mean all of him — in a proposed nude center-fold which is now in the works over at Cosmopolitan magazine.

PRINCESS GRACE is not talking about how she feels at hearing her brother, JACK KELLY, is dating a gorgeous — uh — girl named RACHEL HARLOW. RACHEL may be gorgeous, but she also used to be a boy. In fact, she was such a beauty even then that RACHEL (as RICHARD) was named National Drag Beauty Queen. Now the blonde, 25-year-old transsexual is on TRUMAN CAPOTE's best-dressed list. GRACE & RAINIER haven't invited her over to the palace for coffee yet.

Sometimes the worst situations bring out the best lines. When he found out JOHN DEAN had named him to the top 20 on the White House enemy list, PAUL NEWMAN replied, "I'm sending GORDON LIDDY to pick up the award and I want to thank JOHN MITCHELL, JEB MAGRUDER, JOHN DEAN and MAURICE STANS for making this award possbile."

Let's hear what 007 ROGER MOORE has to say about former Persuaders co-star TONY CURTIS: "Tony is different, isn't he?" Now boys — stop that!

Public Notice

ORDINANCE NO. 453

AN ORDINANCE FIXING AND DETERMINING THE GENERAL SERVICE RATE TO BE CHARGED FOR SALES OF NATURAL GAS AND NATURAL GAS SERVICE TO RESIDENTIAL AND COMMERCIAL CONSUMER WITHIN THE CITY LIMITS OF SNYDER, SCURRY COUNTY, TEXAS, PROVIDING FOR THE MANNER IN WHICH SUCH RATE MAY BE CHANGED, ADJUSTED AND AMENDED, AND REPEALING ALL ORDINANCES IN CONFLICT HEREWITH

BE IT ORDAINED BY THE CITY COUNCIL OF THE CITY OF SNYDER:

SECTION 1. Effective with the first gas bills rendered from and after thirty (30) days from the date of final passage of this ordinance, the maximum general service rate for sales of natural gas rendered to residential and commercial consumers within the city limits of Snyder by Lone Star Gas Company, a Texas corporation, its successors and assigns, is hereby fixed and determined as follows:

First 1,000 cu. ft. or fraction thereof $2.7911 Gross; $2.512 Net
Next 3,000 cu. ft. at $.9467 per Mcf Gross; $.852 per Mcf Net
Next 6,000 cu. ft. at $.8678 per Mcf Gross; $.772 per Mcf Net
Next 15,000 cu. ft. at $.7911 per Mcf Gross; $.712 per Mcf Net
Next 75,000 cu. ft. at $.7800 per Mcf Gross; $.702 per Mcf Net
All over 100,000 cu. ft. at $.7567 per Mcf Gross; $.672 per Mcf Net

No gas bill will be rendered to any residential or commercial consumer served under the above rate not consuming any gas during any monthly billing period.

Net rate shall apply to all bills paid within ten days from monthly billing date.

This ordinance does not regulate any rate or charge except those specifically set out hereinabove.

The above rate is applicable to each residential and commercial consumer per month or for any part of a month for which gas is used at the same location.

SECTION 2. The rate set forth in Section 1 may be changed and amended by the City in the manner provided by law. Service hereunder is subject to the orders of regulatory bodies having jurisdiction.

SECTION 3. All ordinances in conflict herewith are hereby repealed to the extent of such conflict.

PASSED AND APPROVED on the first reading on this the 2nd day of July, A.D. 1973.

PASSED AND APPROVED on the second reading on this the 6th day of August, A.D. 1973.

(s) Joe W. Sentell
Mayor Pro Tem

ATTEST:
(s) K.O. Pitner
City Secretary

CLASSIFIED ADVERTISING RATES & SCHEDULES
15 WORDS MINIMUM

1 day per word	7c
2 days per word	13c
3 days per word	17c
4 days per word	20c
5 days per word	22c
6th day	24c
Legals, per word	7c
Card of thanks, per word	7c

Each additional day 3c per word. These rates for consecutive insertions only. All ads are cash unless customer has an established account with The Snyder Daily News. No refund will be made on ad after appearing in paper. The Publisher is not responsible for copy omission,s typographical errors or any unintentional error that may occur further than to correct it in the next issue after it is brought to his attention.

ERRORS
The Daily News can not be responsible for more than one incorrect insertion. Claims cannot be considered unless made within three days from date of publication. No allowance can be made when errors do not materially affect the value of the advertisement. All out of town orders must be accompanied by cash, check or money order. Deadline 4:30 p.m. Monday through Friday, prior to day of publication. Deadline Sunday 4:30 p.m. Friday.

ANNOUNCEMENTS A

SPECIAL NOTICES A-2

IF YOU drink, that's your problem; if you want to stop, that's our problem. Alcoholics Anonymous. 573-5390 or 573-5117.

PERSONAL A-5

SKIN ITCH? Sanitone Brings fast relief to Psoriasis, Skin Rashes, Exzema and Scalp Irritation. Stops itching promotes healing. Munden Discount Drug.

AUTOMOBILES B

AUTOS FOR SALE B-1

1954 CHEVROLET four door standard, 6 cylinder, tires good. MAKE OFFER. Call 573-9727 after 4 p.m.

1966 PLYMOUTH Fury II. Automatic, air, four door. 573-9531

SPOT. Call 573-5178 after 5 p.m.

1972 GRAN TORINO Sport. See at 300 34th Street

TRUCKS FOR SALE B-2

2 NEW 1600 Int. Tandems with 22' Grain Dump. New 1600 with 18' Grain Dump. 68 GMC with New 16' Grain Dump. 68 Chev. V-8 with 20' Cattle Bed. 66 Ford Diesel with New 20' Grain Bed. 49 Ford Tandem with 18' Bed & 392 Chev. V-8 Engine. New Pickups, Trucks & Truck Tractors & over 50 used trucks in Stock. Toll Free 800-792-2942, Johnston Truck, Cross Plains.

BUSINESS SERVICE D

BUILDING CONST. D-1

We do all types of roofing.
Go anywhere
Free estimates
573-5920
BAKER ROOFING

PAINTING-PAPER D-10

WANTED
Painting
General home repairs, cleaning windows - residential and commercial.
573-2823

Classified Ads-Call 573-5486.

FARM EQUIPMENT J-1

FOR SALE: One Farm-All M tractor, new rubber, engine overhauled, other new parts. 573-7187

USED TIRES
Cotton Trailer
Pickup Truck
Cars
Over 400 in Stock
TRIPLE S TIRE
Store & Service Center
573-9027

LIVESTOCK J-3

REGISTERED POLLED Hereford bulls. Popular blood lines. 10 to 14 months old. Reasonably priced. Ivy Jones, 3 mi. North Hobbs school, Rotan, 915-735-2901

REGISTERED BLACK Angus bull. Four-years-old. Call 573-5373

MISCELLANEOUS J-5

WANT TO SELL: Four horse trailer in good condition. Phone 573-6723 or 573-5533

MERCHANDISE K

DOGS-PETS-ECT K-3

MERRITT'S POODLE Parlor. Complete grooming. 2000 KSNY Drive. 573-2722

GUINNEA PIGS make interesting small, clean, easy to care for pets. For information call 573-5525.

HOUSEHOLD GOODS K-4

For Sale: Household goods, some appliances, lawn mower. Rt. 1, Hermleigh, J.A. Bartels, 863-2330.

FOR "A job we'll done feeling" clean carpets with Blue Lustre. Rent electric shampooer $1. Roe's Furniture & Appliance.

VACUUM CLEANER Supplies. All makes Serviced. Snyder's Vacuum Cleaner headquarters. Allen Sewing Machine Center.

KEEP CARPETS beautiful despite footsteps of a busy family. Buy Blue Lustre. Rent electric shampooer $1. Clark Lumber.

ELECTROLUX
Sales Supplies Service
Don Adams 216 31st
Phone 573-3747

GARAGE SALES K-5

GARAGE SALE
Little bit of everything
Thurs., 1-5
Fri. & Sat. 8-5
3110 Hill Ave

2 Family Garage Sale
Thurs., & Fri.
8-5
Ladies & childrens clothes, screen door, Avon bottles, many other things.
511 33rd Street

GARAGE SALE
Men, womens, and childrens clothes, dishes, bottles, air conditioner, lots of odds and ends.
701 29th St.

3 Family Yard Sale
2507-08-13 27th St.
Bookcase headboard, doghouse, paintings.
Lots of Misc.
Fri. & Sat.

GARAGE SALE
501 18th Street
Gas Heaters
Fri. & Sat.

Back Yard Sale
Fri. & Sat.
Ave. O & 11 th St.
Childrens clothes and coats

MUSICAL INST. K-6

RALPH J. WESSON
PIANO SERVICE
3726 Austin
Phone 573-7488
Snyder, Texas
Tuning and Repairs
Registered Member Piano Technicians Guild

TOM'S MARINE
Sales & Service
Tom Machen—Owner
Mercury, Johnson Outboard Motors
Glastron-Newman Boats
Beat the Rush—Get Your Outboard Motor Tuned Up Now
315 E. Hwy. 573-6562

HIRE THE VET
HE'S GOT A LOT TO GIVE.

SPORTING GOODS K-9

CLOSE OUT Pickup camper covers, $199. Ray's Trailers, 3501 College, Snyder.

WEARING APPARELL K-10

KNAPP SHOES
Phone 573-9644.

PENNYRICH BRAS & GIRDLES
A Perfect One For Every Figure
Anita Erwin
573-7988

Come By
"THE CUBBY"
1305 24th Street.
Maternity headquarters in Snyder.
Open 5 days a week
Tues., Wed., Fri., Sat.
10:00 to 6:00
Thursday
Noon to 7:00

MISCELLANEOUS K-11

ONE COPY Machine $160.-office desk $75. See at McCormick & Sons Oil Co. 2401 Ave. Q

For Sale: Four frontal grave sites at Memorial Gardens. Mecalo, 514 Charles, Irving, Texas, 915-253-5780.

DUNNAM MATTRESS CO. is in full production. Making quality mattresses and box springs. Specializing in bunk boards & mattresses for ¾ beds, full size, queen and king beds and have sheets and pillow cases to fit them. 2302 College—Phone 573-2142.

U-RENT-EM
Electric drill, Belt sander, Appliance dollies, House jack, Garden Tiller, Sewer Cable, Wheel Barrow, Concrete mixer.
AT ROBO CAR WASH
College Ave.

FURNITURE K-13

THRIFTY STORE—2109 College—Phone 573-5937
Now Open. With bargains all over the store. Mattresses 5.00-7.50-10.00; Chairs (Assorted) 1.00 each; Antique bdrm. suites-2 piece-35.00; Heaters 1.50 up; Dishes, clothes, books.

RENTALS L

BEDROOMS L-1

ENGLAND APARTMENTS
1500 27th
-1 and 2 bedrooms
-unfurnished or furnished
-Bills paid
-Cable TV
For Appointment Call
573-2252 or 573-6150

FURNISHED APTS. L-3

TWO ROOM and three room furnished apartments. Also two bedroom apartments with or without T.V. Jack & Jack Realty 573-3452 or 573-3566.

TWO BEDROOM Furnished apartment for rent. Phone 573-3431 or 573-3849

ATTRACTIVELY furnished two bedroom apartment. No children or pets. 573-9638

FURNISHED HOUSES L-4

FOR RENT: Two bedroom furnished house. 308 23rd Street.

UNFURNISHED HOUSES L-5

House for rent: 3rd house North of Devers Transport Co. on Clairemont Hiway. $60 per month. Phone Midland 915-694-7936.

WANTED TO RENT L-7

WANT TO rent 3 bedroom house in West or Southwest Snyder. Call 573-9586.

TRAILER SPACE L-8

Trailer Space to Rent. No Bills paid and No Drinking allowed. Call 573-7014

WANT TO RENT OR BUY L-12

WANTED TO rent, buy or lease: Three bedroom, 1 to 2 bath home. West school district. Call 573-8257

REAL ESTATE M

BUSINESS PROPERTY M-1

FOR SALE by Owner: Colonial Apartments, 2604 25th Street. Ten Apartments on 1.39 acres, total electric, red brick, swimming pool, carpet, refrigerated air, cable TV, Appliances and furniture included. MONTHLY GROSS INCOME $800-$1200.00. TERMS AVAILABLE. Credit references must be furnished. Shown by APPOINTMENT ONLY—573-8346

HOUSES FOR SALE M-2

THREE SMALL two bedroom houses for sale to settle estate. 2803 Ave. Q $5200. 1802 15th St. $4800. 1501 Ave R $5200. Phone 573-5627 or 573-5595

2406 Ave. L, 2 BR, 2 bath den.
2410 28th St. 2 BR. Large lot.
3011 38th 3 BR new carpet.
Mobile home lots - all utilities.
720 acres SW 300 cult, good allotments.
Nice lake cabins - bargain prices.
320 acres ranch land - Reagan County.
Beavers Real Estate
2425 College Ave.
Phone 573-9472
Virginia Eime 573-3713

FOR SALE—by Owner: 2902 Denison, 3 bedroom, 2 bath, large lot, [illegible] Call 573-7236 for appointment.

NEW LISTINGS—Small 3 rm furnished house...Newly redecorated with good furniture. Total Price, $3,250.00
3 bdrm..1 bth..fenced yard on 42nd St.
EXCLUSIVE LISTINGS..Lovely home in Colonial Hills..3 bdrm, 2 bth, Den with fireplace.
EQUITY REDUCED..Owner says Sell..3 bdrm, 2 bth..-Fireplace, Double garage..Only 3 yrs. old. On Jacksboro.
GOOD LOCATION...-Southwest..2 bdrm home you can OWN cheaper than you can rent. Nice shady yard. Call for information on this good equity buy.
ALL BRICK, Southwest, 3 bdrm, 1 Bth..Just redecorated..Immediate possession.

JACK & JACK REALTY
Elizabeth Potts 573-2404
Lois Graves 573-2540
Vera McClanahan 573-3566

1. 3106 39th...2 bedroom...-fence...new loan.

2. Stanfield...3 bedroom...2 bath...fireplace...central heat & refrigerated air...equity buy.

3. Ave. T...3 bedroom...2 bath...-brick...double garage.

4. Choice building sites...your plans or ours.

TEAL REALTY
2608 College Ave.
Ph. 573-2133

HOUSES FOR SALE M-2

"NEW LISTING", one of the most "Beautiful Homes" in Snyder. Shown by appointment! Total Electric, only 2 yrs old. It's a custom built "HOME!" Choice location. "All" the Extra 's possible. Exceptional Storage, custom drapes, shag carpet, electric eye garage opening. Warm rich paneling, 2 fireplaces, beautiful light fixtures. Has hand-crafted cabinets, self cleaning oven, food center. Lots concrete, patio, yes, it's 3 B-R's and 3 Baths.

"NEW LISTING", Spanish decor. Very different and beautiful! Family Room, cathedral ceiling, wood burning fireplace. Many, many extra 's throughout. Three bedrooms, two baths. Close to all schools. New addition!

BROWNING REALTY
Office 573-6306 Home 573-3158
Evelyn Barnett 573-3933
J.L. Browning 573-3158

NEW LISTING...3 bedroom home on 3 acres, fruit trees, water well, near MONSANTO CO. & A.M. Plants.
EXTRA NICE...3 bedroom, 2 bath home on 40th near high school.
BEAUTIFUL 3 bedroom home in Colonial Hills near WEST ELEM.
ON SUNSET...remodeled 2 bedroom home. New carpet, fruit trees. TOTAL PRICE $12,500.
EQUITY OR NEW LOAN...3 bedroom home on 40th. STANFIELD ELEM.
Nice 2 bedroom home on Ave T. Double garage, shop bldg.
WANT A GOOD VIEW...4 bedroom with water well and fruit trees.
2 farms in Fisher County. 256 ac. & 240 ac.
New Listing...2 bedroom home near East Elem. Total Price $7250.

BRIGHT'S REALTY
1827 25th Street
OFFICE PHONE 573-6137
JIM SMYLIE... PHONE 573-9646
Wilson Bright Phone 573-9583

BEAUTIFUL, SPACIOUS...4 bdrm...4 bath...all builtins...double garage...swimming pool...Elaborate apt. in back...$65,000.
COLONIAL HILLS — Large 2 bdrm, huge den, fireplace, game room. Many extras, under $2000 down, plus closing.
27th West — BARGAIN — 2 bdrm, utility large kitchen, & bdrms, $8500.
Avenue Z, Large 3 bdrm Brick, Spacious kitchen and den, all builtins-good terms.
Store building—3 bdrm home, 2 bdrm apartment ONLY $11,000.00 total.

Merle Newton
REALTY
3311 College Ave. Office 573-6928
Merle Galyean Home 573-6928

1. 102 Elm St., two bdrm. Equity buy.
2. 3101 Beaumont St. Terms.
3. 366 acres mostly ranch. 40 acres cult. $150 acre.
Roswell Rigsby Real Estate
200 E. Hiway 573-7682

HOUSES FOR SALE M-2

BASSRIDGE—new listing..super nice home..3 bedrooms, 2 baths, den, total electric..equity buy, appointment only.
WEST..large four bedroom and den..reasonable equity..sales price only $14,500.00...low monthly payment.
COLONIAL HILLS..2702 34th Street...excellent location...reasonably priced..can be financed.
WEST OF CITY LIMITS..small house and water well..17 acres..great location..
EAST..nice homes at 201 34th Street, and 310 36th Place..equity or financing available.
SOUTH..in Stanfield school area..large 3 bedroom, 2 bath, small den, equity.

STEVENSON REAL ESTATE
South side of Square
Business Phone 573-5612
Night & Weekends—573-5612

FOR SALE: Two bedroom home on Ave. X. Two bedroom and large den on Austin. Beauty parlor for quick sale. 573-3895

1. EAST—Large corner lot, nice 3 bdrm, 2 bath, fenced & cellar. 2812 Ave. G $8,500
2. WEST LOCATION 3101 Beaumont, House and lot, 150 x 140. Terms.
3. CAFE BUILDING and fixtures, 100 x 300, lot, $7,500. Good terms.

ROSWELL RIGSBY REAL ESTATE
200 E. Hiway 573-7682

FOR SALE by owner: Brick, three bedroom, two bath, 43rd Street. Equity buy. Call 573-7654 after 5 p.m. for appointment.

ACREAGE M-10

For Sale: 320 acres good pasture land, Reagan County, $125 per acre. 160 acres pasture, Terry County, $100 per acre. Leo Nachlinger, Hermleigh.

MOBILE HOMES M-11

Pay $35 transfer fee and assume payments on 3 bedroom, 2 bath mobile home. Call 267-7591 Big Spring.

For Sale: 14 x 65'. Flamingo mobile home. 3 bedroom, 1½ baths — insurance and 3 ton refrigerated air conditioner included. 573-6285 after 5 PM.

Bargain hunters—$350 buys $2,000 equity in 3 bedroom, 2 bath mobile home. Call now 267-7591, Big Spring.

MUST SELL '72 Hallmark, two bedroom. $250 down and take up payments of $78.31. Call 573-7519

WOMANS COLUMN H

CHILD CARE H-3

MOTHER WOULD LIKE to take care of children in her home. Call 573-8740

FARMER'S COLUMN J

STATEWIDE MOBILE HOMES—710 W. 4th
All types repair, Carports, skirting, accessories.
267-6723
Big Spring

EMPLOYMENT E

HELP WANTED E-1

MAID WANTED at Purple Sage Motel. Must have own transportation. Medium height required. Apply in person. E. 180 Hwy.

MATURE WOMAN to babysit in my home 5 days a week. References required. Call 573-8467 after 3:30

WANTED: Nurses aides. No experience necessary. Apply in person at Snyder Nursing Home.

EXPERIENCED FIBERGLASSER. Good future for oil field and other work. Good company benefits. Abilene Plastic Co., Inc. 915-672-4773

HAVE OWN Welding equipment but need part time welder and cut out man. Call 573-3505

MERCHANTS NEEDS One full time man with commercial license. Apply at 21st and Ave. T.

EXPERIENCED TRUCK Driver, 15 tons and over winch truck to set pump jack. Atco Services Inc., 573-8295

NEEDED IMMEDIATELY
Workers for approximately 4 months to install plastic lining in ponds for American Magnesium.
Call Mr. Stine
573-5432 between 7 p.m. to 9 p.m.

EXPERIENCED BUTCHER needed by major food store in Sweetwater Texas. Good salary. Excellent working conditions. Company paid hospitalization insurance. Paid vacation. Other fringe benefits. Contact Eldon Reed, 915-236-6942, Sweetwater.

HELP WANTED apply to the manager. Rip Griffin Truck Stop.

YOUNG MAN Capable of salesmanship in store needed. Write to Box E-1 c-o Snyder Daily News. Give name, age, and qualifications.

—Your Bicycle Won't Run?—
Why not call us, we can fix it. We buy used bicycles and parts. We sell used bicycles and parts.
GIVE US A CALL
2110 42nd St.
Billy Wayne Harris
573-5944
Larry Hildreth
573-5137

"NOW LEASING"
- Unfurnished Apartments
- Utilities Paid
- Kitchen Appliances

1 Bedroom ..... $94.00 to $136.00
2 Bedroom ..... $109.00 to $157.00
3 Bedroom ..... $121.00 to $175.00

PARK VILLAGE APTS.
4400 AVE. "U" 573-2219

MIDWESTERN VACUUM TRUCK CO.
★We pump & haul anything liquid or semi liquid
★Oil Spills★Cooling Towers in operation
★Grease trap★Septic tanks
★Sand traps★Oil Sumps
PHONE 573-2515

ONE OWNER CARS
ALL HAVE
POWER STEERING, BRAKES, & AIR

73 CHEV.	Monte Carlo 2 door Hardtop Vinyl roof	$3995
73 CHEV.	Impala 9 Pass Sta Wagon	$3895
73 CHEV.	Caprice Classic 2 dr Hardtop Vinyl roof	$3895
73 CHEV.	Impala 4 door Hardtop Vinyl Roof	$3675
73 CHEV.	Chevelle Malibu 2 door Hardtop vinyl roof	$3695
73 BUICK	Century Luxus 4 door Hardtop vinyl roof	$3675
73 BUICK	Century 2 door hardtop gold color	$3625
73 PONTIAC	Luxury Lemans 2 door Hardtop gold color	$3695
73 PONTIAC	Luxury Lemans 2 door hardtop bucket seats	$3775
72 CHEV.	Impala 4 door hardtop vinyl roof green color	$2950
72 FORD	Galaxie 500 4 door hardtop vinyl roof	$2825
72 FORD	Custom 500 4 door vinyl roof	$2350
71 CHEV.	Impala 2 door hardtop vinyl roof green color	$2395
71 FORD	Galaxie 500 4 door hardtop	$2375
71 FORD	Country sedan sta wagon 9 pass blue color	$2650
71 CHEV.	Impala 4 door sedan vinyl roof tan color	$2395

HOME TOWN MOTOR SALES CO.
PINKY FERGUSON-SAM STEPHENS
1100 25th PHONE 573-5372

WE'RE No. 1

FIRST IN..SAVINGS
SERVICE...
SELECTION...
SAVE AT FURR'S!

WE REDEEM USDA FOOD STAMPS

PRICES GOOD THRU 9-22-73

DOUBLE GOLD BOND STAMPS ALL DAY SATURDAY

WE RESERVE THE RIGHT TO LIMIT QUANTITIES

TOMATOES	Salad Size, lb.	19¢
POTATOES	All Purpose Russet 10-lb. bag	98¢
LETTUCE	California Iceberg Solid Heads, lb.	25¢
BANANAS	Central American Golden Ripe, lb.	12¢
APPLES	Washington State Delicious, lb.	3 FOR $1.00

STEAK	Cube, Furr's Proten, lb.	$1.79
STEW MEAT	Furr's Proten, lb.	$1.29
FRYERS	Whole USDA Insp. lb.	54¢
PORK CHOPS	Family Pac lb.	$1.25

ROUND STEAK	Furr's Proten, lb.	$1.39
SIRLOIN STEAK	Furr's Proten lb.	$1.39
RIB STEAK	Furr's Proten lb.	$1.39
CHUCK STEAK	Furr's Proten lb.	$1.09
RANCH STEAK	7-Bone Cut, Furr's Proten, lb.	$1.29
FAMILY STEAK	Boneless Furr's Proten, lb.	$1.37
DELUXE RIBS	For Bar-B-Q lb.	89¢
BEEF PATTIES	Fresh Frozen, lb.	89¢

COFFEE	Folgrs 1 lb. can. With coupon from Paper	80¢
CARROTS	Food Club Sliced No. 303 Can	4 FOR 88¢
PEPSI	32 oz. Bottle Plus deposit	5 FOR $1.00
ORANGE DRINK	Bodens Half Gallon	49¢
MAYONNAISE	Food Club Quart Jar	69¢
CORN FLAKES	Food Club 18-oz. Box	35¢
DETERGENT	Topco White or Blue Giant Box	59¢
PRESERVES	Strawberry, Food Club 18-oz. Jar	59¢
PICKLES	Food Club Hamburger Dill Slices Quart Jar	59¢
TOWELS	Topco Large Roll	29¢

DOUBLE GOLD BOND
1 p.m. Tuesday and Thursdays...ALL DAY on WEDNESDAYS

Frozen Food Favorites

TOPPING	Top Frost Fresh Frozen 10½ oz. Package	49¢
BROCCOLI	Spears Top Frost Fresh Frozen 10-oz. Package	29¢
BABY LIMAS	Top Frost, Fresh Frozen, 10-oz. Package	29¢

ORANGE JUICE
Gaylord Fresh Frozen 100 percent Orange Juice
from Florida 6 oz. Can — 5 FOR $1.00

COBBLER
Stilwell Fresh Frozen Ass't Flavors 2-lb. Pkg. — 89¢

MACARONI OR SPAGHETTI
Food Club 7-oz. Pkg. — 25¢

JET DRY	6-oz. Solid	94¢
JET DRY	4-oz. Liquid	94¢
INSTANT COFFEE	Maxwell House, 6-oz.	$1.19

VALUABLE COUPON
THIS COUPON ENTITLES YOU TO
SAVE 25¢
FOLGERS COFFEE
1-lb. Can With Coupon 80¢
Without Coupon $1.05
Expires 9-22-73
LIMIT ONE COUPON PER FAMILY
Furr's SUPER MARKETS

FABRIC SOFTENER	Topco ½ Gal.	69¢
TOMATO SAUCE	Contacina 8 oz. Can	10¢

ALADDIN PINT VACUUM BOTTLE	No. 23 C Reg. $1.89	$1.29
CHARCOAL BRIQUETS	K-Vor Char-Time 20-lb. Bag	89¢
VITALIS	Hair Dressing 12 oz.	$1.56
ALLEREST	24 Allergy Tablets	$1.10
NOTEBOOK PAPER	300 Count	59¢
ENVELOPES	Topco, 100 ct. 6¾" box	3 FOR $1.00
DISPPOSABLE BOTTLES	Playtex Baby, ea.	$1.13
VAPORUB	Vick's 3-oz. Jar	99¢
DOUCHE POWDER	Secure 6-oz.	51¢

Adjustable STACKABLES
- Spacious and Functional
- Adjustable Shelves
- Sturdy Steel Construction
- Warm Walnut Grained Finish
- Flexible Arrangements

3 SHELF UNIT
Retail Value $8.95
$4.99

OPTIONAL ACCESSORIES
SET OF 4 $2.49 — SET OF 4 $1.49 — SET OF 4 $2.49

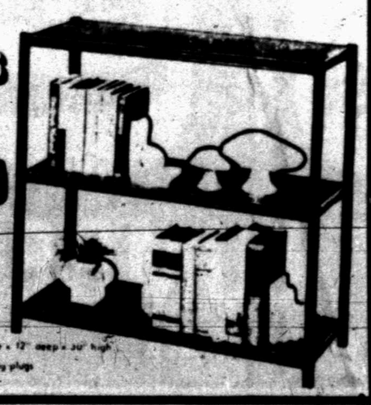

BABY SHAMPOO	Topco 16 oz.	88¢
HAIR SPRAY	Aqua Net 13-oz.	44¢
ASPIRIN	Bayer 50 Count	54¢
TOOTH PASTE	ULTRA-BRITE Cool Mint or Regular 7-oz. Family	73¢

SHOP Furr's MIRACLE PRICES

NEW OFFICERS—Charles Gillespie of Midland (second from left), Lieutenant-Governor of the Texas-Oklahoma District, Kiwanis International, installed new officers of the Noon Kiwanis Club at its meeting Wednesday at the American Restaurant. They are, from left to right, Roy McCloskey, secretary-treasurer; Doug Flynn, outgoing president; Harry Dietz, second vice president; E.T. (Pat) Patterson, president; and, James Tully, first vice president.

Officers Installed By Noon Kiwanis

Charles Gillespie of Midland, Lt. Gov. of the Texas-Oklahoma District, Kiwanis International, installed E.T. (Pat) Patterson as new president of the Snyder Noon Kiwanis Club at the club's luncheon, held Wednesday at the American Restaurant.

Gillespie, in installing the new president, urged him to set goals for the coming year and "make your community better in 1974 than it was in 1973."

Gillespie also installed other new officers. They are Dr. James Tully, first vice president; Harry Dietz, second vice president; and Roy J. McCloskey, secretary-treasurer.

Patterson, the new president, has been a member of the Snyder Noon Kiwanis Club for the past seven years. He has served in almost every capacity in the local club.

Directors for 1974 also were installed. They are Bobby Beard, H.W. Cargile, Dr. Duane Hood, Joe Jackson, Sam Kitching, Dean Morgan, Jack Riley, Derwin Thompson, Arel Favor and Doug Flynn as immediate past president.

Gillespie presented Flynn with a past president's pin, and Dietz presented Flynn with a plaque in recognition of his service as president.

Tully and Gillespie inducted two new members into the Club. They are Jack McGlaun and Charles Holland.

McCloskey presented service pins to several members. H.W. Cargile was recognized for perfect attendance with the local club for the past 23 years, and Roy Meador was recognized for perfect attendance for 17 years.

Arel Faver had six years perfect attendance, Jim Stehley and Dr. D.K. Ratliff, five years; Alfred Kohl and Garth Austin, four years; Ken Brumbelow, three years; Jay Massengill, Billy Wayne Thompson, Sam Kitching, Tully and Dietz, two years; and Doug Flynn, Gene Robertson, Pat Patterson, and Buck Sitton, one year.

Gene Robertson and Ken Brumbelow were recognized as retiring members of the board of directors.

Two girls from Snyder High School—Sue Jane Sullivan and Cyndey McDonald—asked the club to sponsor a float in the football parade Oct. 18. Representing the cheer leaders and the student council, the girls said Snyder High School will celebrate its 50th football anniversary during the week of Oct. 15-19. They hope to have six floats in the parade with each float representing a decade of football.

Guests of the club included Larry Hart and Paul Taylor, past presidents of the Midland Kiwanis Club; Barbara Penhall, Mike Crawford, Paul Rodriguez, Don Butler, Jim Armstrong, N.A. Billingsley and Raymond Macal.

Contact Lens May Mold Cornea

DALLAS (AP) — Two Air Force eye specialists say doctors may be able to use contact lenses to mold the cornea of the eye to a new shape to correct vision.

Co. Thomas Tredici and Lt. Col. David Shacklett said in a report to the American Academy of Opthalmology and Otolaryngology (AAOO) that, "Any contact lens fitter who follows his patients carefully is aware of changes that occur in their refractive status following contact lens wear."

Refractive status refers to patients needing outside lens, such as in eyeglasses or contact lens, to have perfect vision.

The two doctors, stationed at Brooks Air Force Base near San Antonio, said sometimes the shaping of the cornea by the lens is permanent, sometimes temporary.

However, they said no damage was done to any corneas they studied.

Tredici and Shacklett said optometrists have been developing the technique of molding the eye for nearly a decade, and urged medical eye specialists—opthalmologists—to study the technique and refine it for routine use.

They suggested doctors might be able to prescribe special contact lenses to be worn two or three eyenings a week during which time the cornea would be molded so wearers would be free of glasses the rest of the week.

The doctors said such techniques would benefit pilots, athletes and others for whom glasses or contact lens are impractical.

The Air Force eye specialists said refractive error was one of the most restrictive parts of the physical examination for prospective military pilots.

More than 1,000 eye, ear, nose and throat doctors from around the world attended the AAOO convention here which ended Thursday.

J.M. HILL

Native Of Snyder Head Of Rangaire

CLEBURNE—J.M. Hill has been elected president and chief operating officer of Rangaire Corporation. The announcement of action by the Board of Directors was made by R.E. Roberts, chairman and chief executive officer.

Hill has been with Rangaire for over 10 years and has served as vice president-finance for the past seven. He was associated with Peat, Marwick, Mitchell & Co. before joining Rangaire.

A native of Snyder, Hill holds B.B.A. and M.B.A. degrees from Texas Tech University. He is also a Certified Public Accountant.

He is a member of the Texas Society of Certified Public Accountants, American Institute of Certified Public Accountants and American Accounting Association and has been active in work for the Longhorn Council of the Boy Scouts of America. Hill serves as treasurer of the First United Methodist Church in Cleburne.

A veteran of service as a Supply Corps officer in the U.S. Navy, Hill is married and has two children.

Rangaire manufactures appliances and equipment for the home and fluorescent lighting fixtures for commercial, industrial and residential use. The Company is also the largest processor of lime products in Texas and Arkansas and operates one of the largest general contracting firms in Fort Worth. Common stock is traded over the counter.

SEALY SALE!

Cover formerly used on an $89.95 Posturepedic!
Now on this Sealy Health Guard mattress

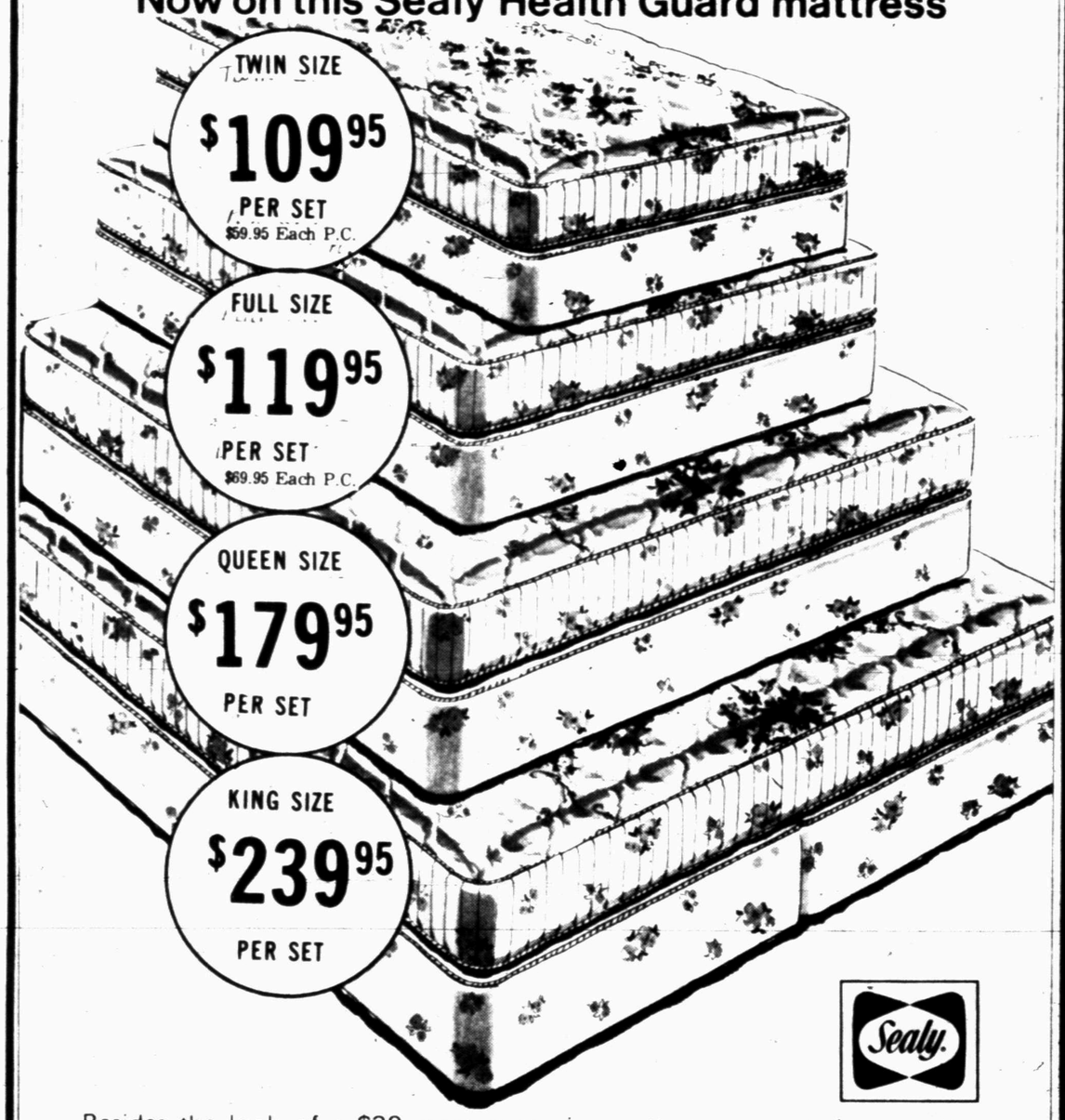

Besides the look of a $30 more expensive mattress you get these quality features: deep multi-quilting plus double layer of Sealyfoam®* cushioning, hundreds of specially tempered coils and an extra firm torsion bar foundation.

*urethane foam

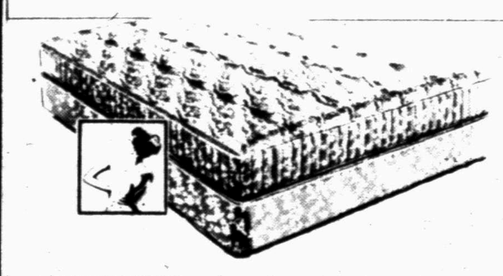

Sealy Posturepedic®
THE UNIQUE BACK SUPPORT SYSTEM
Always the best buy in our sleep shop because it promises no morning backache from sleeping on a too-soft mattress. Designed in cooperation with leading orthopedic surgeons for firm, comfortable support.
FROM $99.95 Twin Size, Ea. Pc.

HIGHLAND SHOPPING CENTER

Roe's FURNITURE & APPLIANCES

PHONE 573-3402

Forrest LUMBER

REAL Values FOR THE HANDYMAN

VINYL ASBESTOS FLOOR TILE

• 12" x 12" for easy installation
• 45 square feet per carton
• Choice of six patterns
ONLY $8.95 Per ctn.

BENWOOD® Quick and Easy Methods for ONE DAY ANTIQUING and other fine HERITAGE FINISHES
• Apply Latex base coat
• Let dry 2-4 hours
• Apply antique glaze Wipe excess
ONLY $3.95 PER KIT

CRESCENT SOCKET SET

• ⅜" drive
• Ratchets, Sockets & Extension
• Fully Guaranteed
PER KIT ONLY $17.95

MOBILE HOMES TIE DOWNS
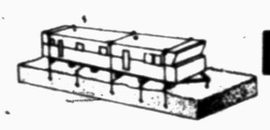
Available in kits or individual anchors
• Do it yourself installation
• Kits meet all known building codes and insurance requirements

BLACK & DECKER JIGSAW

Two Speed Operation
Tilting Show for mitre cuts
Double insulated construction
Make Straight, curved or square cuts
Burn-out protected motor
ONLY $15.99

SOLDERING KIT

• Dual heat soldering gun
• 100 & 140 watt
• Fast heat up
• Work light
PER KIT ONLY $11.95

PRE HUNG ALL ALUMINUM STORM DOOR

• Tempered safety glass
• Four concealed hinges
• Locked in kick plate
• Totally weather stripped
• Available in 32" x 81" or 36" x 81"
ONLY $36.95

Benjamin Moore paints

• For shingles, siding, masonry
• Drys in one hour
• Apply with brush or roller
• Soap and water clean up
per gal. only $5.95 UP

FORREST LUMBER CO.
2109 25TH. ST. DICK NORRIS, MGR PHONE 573-3301