MONDAY

THE SNYDER DAILY NEWS

VOL. 18, NO. 113 SNYDER, TEXAS (79549) MONDAY, SEPTEMBER 11, 1967 TEN PAGES—PRICE 5c

Thousands Flee Path Of Advancing Killer Storm

MIAMI, Fla. (AP)—Hurricane Beulah battered the southern coast of the Dominican Republic with 125-mile-an-hour killer winds today and aimed her fury westward toward the voodoo island of Haiti, most heavily populated country in the Western Hemisphere.

More than 1,000 persons in the Dominican Republic's Barahona Peninsula fled the advancing storm, blamed for 18 deaths in the eastern Caribbean.

There was no immediate word from the peninsula, where hurricanes bring traditional flooding. More than a dozen persons lost their lives there last year when Hurricane Inez swept through.

Forecasters in Miami said Beulah's westward course would take her across the peninsula on a route that would carry her parallel with Haiti's Massif du Nord mountain range.

At 10 a.m., EDT, Beulah's calm eye was located over the Barahona Peninsula at Latitude 17.8 North, Longitude 71.6 West, or about 70 miles southeast of Port Au Prince, Haiti and some 650 miles southeast of Miami.

Weathermen also kept track of Hurricane Chloe and Hurricane Doria in the Atlantic.

Doria, off the Virginia Capes, was plotted near Latitude 36.2 North, Longitude 72.0 West. Chloe, far out to sea, was put near Latitude 26.9 North, Longitude 47.0 West.

"Heavy rains and massive flooding are certainly in store for Haiti and these are the things that can cause deaths," said Dr. Robert H. Simpson of the National Hurricane Center at Miami. "This storm definitely will give Haiti a lot of trouble." Dr. Simpson said wind currents near the mountain range could easily sweep the massive storm across the range and into Haiti's narrow valleys, causing them to flood.

Residents in Haiti and along the southern Coast of Eastern Cuba were warned to take immediate precautions against flooding and storm tides up to eight feet above normal.

Dr. Simpson said Beulah would probably either pass by or across the Haitian peninsula during the evening.

In either case, her winds would affect the U.S. Naval Base at Guantanamo, only 60 miles from the tip of the peninsula, on Cuba's southeastern coast. Spokesmen at the base said storm preparations began Sunday night.

The storm skirted Santo Domingo, the Dominican Republic's coastal capital, but gale force winds and heavy rains hit the city Sunday night after raking sections of Puerto Rico earlier in the day.

The steep mountains and narrow valleys of the Barahona Peninsula and Haiti's long, narrow western peninsula act as huge spillways when tropical storms dump their millions of gallons of water.

In 1963, Hurricane Flora passed through Haiti, causing thousands of deaths. Last year, Inez was blamed for an estimated 200 in Haiti where most of the nearly 5,000,000 native live in rickety shacks.

SIT-IN REMNANTS — Police and newsmen wade through the rubble in the office of Milwaukee Mayor Henry Maier after about 80 Negro open housing demonstrators staged a sit-in there. Magazines and books were torn up and strewn throughout the office; chairs were slashed and overturned. (AP Wirephoto)

POLICE USE TEAR GAS

Rioters Scattered

By KEN HARTNETT

MILWAUKEE, Wis. (AP)—Hundreds of residents of the virtually all-white South Side were scattered by repeated rounds of police tear gas Sunday night in a near riotous aftermath to a Negro open housing march.

"Let's go to the North Side," shouted South Side youths milling along what they mistakenly believed would be the route of the Negro marchers. "North North!"

Police, who tried to persuade the throngs to disperse were pelted with wood, bottles and bricks. They retaliated with tear gas firing down residential streets after whites who retreated there.

The 2,500 marchers, who had taken a different route through the South Side in a 14th straight day of demonstrations, were already back at their headquarters in the nearly all-Negro North Side when the white uprising started. Nineteen persons were arrested and three were injured before it was over. Only minor incidents had occurred during the open housing march, held under heavy police guard.

After a series of tear gas attacks, about 500 youths finally formed a parade line. Police allowed half the group to move all the way across a viaduct leading out of the South Side. At the end of the viaduct, police stopped the march cold with a show of force, and persuasion.

The Negro marchers had just disappeared over the viaduct after the largeset civil rights demonstration in the city's history when the trouble flared along a South Side business street about two miles away.

Residents refused at first to believe e police assertions that the Negro marchers were not coming through their neighborhood. "Listen to your radios if you don't believe me," one officer said. "They're back on the North Side."

Fire crackers began to explode. The crowd took up the chant, "We want Groppi," a reference to the white Roman Catholic priest, the Rev. James E. Groppi, who is leading the Negro demonstrations. Father Groppi, son of Italian immigrants, was born and raised on the South Side.

Rocks flew toward police. Squads of officers in gas masks rushed forward and began firing tear gas canisters into the crowd.

The crowds kept reforming after each tear gas attack. Occasionally police would move into them and haul away young men suspected of throwing the bottles and stones.

An estimated 150,000 Polish-Americans live on the South Side, which has a population of about 350,000. Milwaukee has 86,000 Negroes, almost all of them live on the North Side.

FIRST RAID ON CAM PHA

Jets Smash N. Viet Port

By GEORGE MCARTHUR

SAIGON (AP) — U.S. Navy planes delivered a smashing blow Sunday at Cam Pha in North Vietnam and pilots reported they all but knocked out that port, used to export coal to pay for arms from abroad. It was the first raid on Cam Pha, previously on the Pentagon's restricted list.

Aground, U.S. Marines outnumbered 4 to 1 beat back 3,000 North Vietnamese who apparently were trying to cut off their supply base at Con Thien near the demilitarized zone. The U.S. Command said at least 141 enemy troops were killed. Marine lossee were 34 killed and 185 wounded.

South Vietnamese troops also were heavily engaged Sunday in the northern area. They reported killing 70 Communist troops. The Reds replied early today with a mortar and ground attack on the provincial capital of Hoi An, three district headquarters and five militia outposts.

Until the raid Sunday, the port of Cam Pha north of the main major one at Haiphong, had been immune from attack although antiaircraft sites on its outskirts were blasted in June. That was when pilots strafed the Soviet merchant ship Turkistan in Cam Pha harbor.

Striking deep into North Vietnam, Air Forces planes ran into MIG17s. One Communist jet was probably downed by an F105 Thunderchief pilot, who said it flipped over and vanished after his cannon fire ripped into its wings.

The battle between Marines and North Vietnamese in the north was one of almost daily engagements since last Monday. The allied commands have reported more than 900 of the enemy killed in the five northern provinces where the North Vietnamese are expected to try an offensive. U.S. casualties have totaled 149 killed and 567 wounded, nearly all of them Marines.

Marine forces today were sweeping the bloody field 4½ miles south of the demilitarized zone where they hit the North Vietnamese regiment Sunday night.

The Marines had been moving from the nearby bunkered fortress of Con Thien when the fight erupted among low hills and thick brush. There were four Marine companies—less than 800 men at field strength—initially split into two sweeping flanks.

While the Marines called in air and artillery strikes, the Reds replied with the big 140mm Russian rockets which are among their heaviest weapons.

As dusk settled, Air Force Dragon ships lit the battered terrain with flares and kept up a blistering rain of fire from miniguns which spew about 6,000 bullets per minute. Air observers in light spotter planes reported Communist dead stacking up in some positions during the battle. After six hours the firing faded out and the North Vietnamese vanished into the heavy jungles a few hundred yards south of the battlefield.

The coordinated air raids on the port of Cam Pha by pilots from the carrier Oriskany and Coral Sea toppled four big cranes, wrecked whurves and left them in flames, and set fires smoldering in the big coal piles.

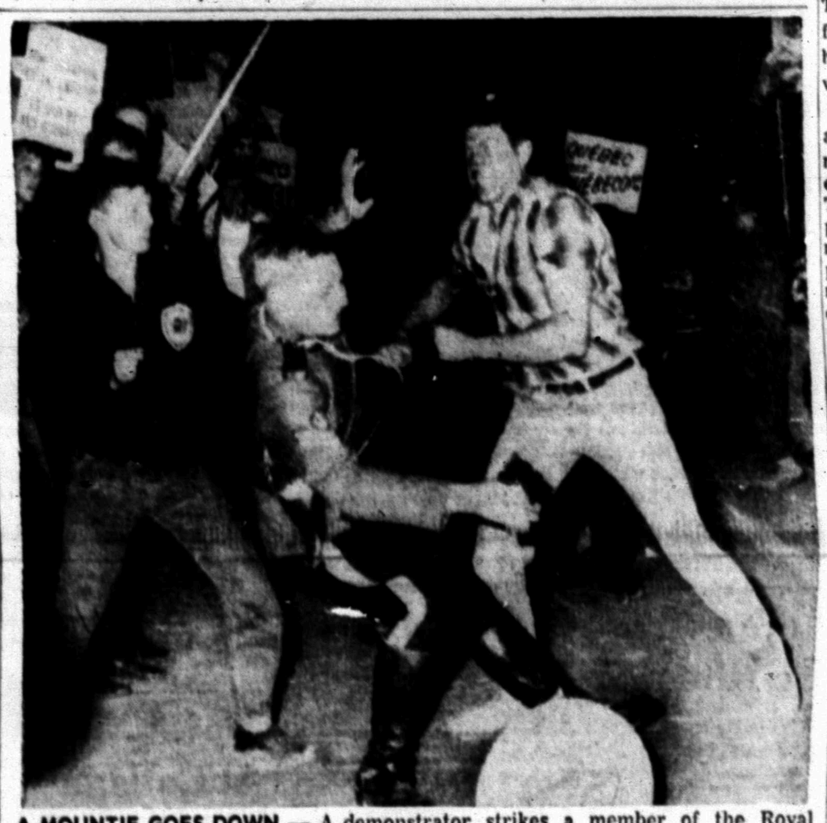

A MOUNTIE GOES DOWN — A demonstrator strikes a member of the Royal Canadian Mounted Police on guard at Jean Talon station in Montreal where about 70 young people damaged the outside of the Confederation train. Demonstrators, believed to be Quebec separatists, splattered yellow and black paint over the cars and broke several portable lights before police broke up the attack. (AP Wirephoto)

Historical Markers Get County OK

Scurry County Commissioners this morning approved some projects outlined by the county's Historical Survey Committee and set up plans to purchase some data processing equipment for the county tax office.

Don Adams, tax assessor - collector, said the proposed equipment for his office would enable personnel to do a better job and to "keep up with some things that we are falling behind on now."

Hugh Boren Jr., chairman, and Mrs. Wayne Boren, secretary, of the Historical Survey Committee, were authorized to proceed with plans for a Knapp Community marker to be erected at the Knapp Community Center, and a marker honoring the county's first peace officers to be erected on the courthouse itself near the entrance to the sheriff's office.

Also being planned is a concrete masonry pedestal for the white buffalo replica. This will be located on the northwest corner of the square. The committee also was instructed to proceed with efforts to obtain a picture of Gen. Scurry, for whom the county was named. If located, such a picture will be put on display in the courthouse.

Ford, UAW Eye Renewed Talks

By KIT KINCADE

DETROIT (AP) — Bargainers for both the United Auto Workers and the Ford Motor Co. meet today to discuss the possibility of resuming negotiations as the strike by 160,000 UAW members against Ford entered its fifth day.

There was no indication whether the get-together, termed "a kind of probing meeting" by one union source, would mean a quick return to the bargaining table.

Ken Bannon, director of the UAW's Ford Department, represents the union and Sidney F. McKenna, Ford director of labor relations, the company.

Earl Mazey, UAW secretary-treasurer, predicted that the nation's No. 2 automaker would not be interested in serious negotiating until its supply of new cars ran out.

The company says its supply of some 85,000 1068 models ready for intoduction Sept. 22 will last about 30 days.

"I don't want to give the impression that we won't meet with the company for four weeks (after the introduction date)," Macey said, "But there won't be pressure on the company until that time."

Some 700 people attended a rally Sunday night in Detroit's Cobo Hall sponsored by the International Society of Skilled Trades (ISST), which is attempting to lure skilled workers out of the UAW.

The ISST picketed General Motors plants in Flint and Saginaw last month in an effort to make good its threat to get craftsmen out of the UAW.

The ISST has failed in several attempts to win representation elections from the National Labor Relations Board in shops organized by the UAW.

2 Burglaries Are Logged

There were two burglaries committed in Snyder last night.

Someone broke into the Bill Dennis Garage, 801 Twenty - fifth Street, and took $125 worth of car parts.

A breakin at a pool hall at Twenty - fifth Street and Avenue R netted thieves $25 in change.

THIRD VACATION ENDS

Big Backlog Awaits Solons

By WILLIAM F. ARBOGAST

WASHINGTON (AP) — Congress returns today from its third long 1967 vacation, eyeing a massive pile of legislation it must dispose of one way or another before final adjournment. If it is to quit for keeps by Thanksgiving Day as its leaders now hope, it will have to do more in the next two months than it has in the past eight.

How it copes with the major jobs ahead could be determined largely by what members heard from their constituents during the two-weeks Labor Day lull. Most of them went home for grass roots soundings.

The immediate problems are relatively simple.

The Senate's program for the week calls for consideration of an election reform bill, a compromise $70-billion defense appropriation measure and a controversial $10-billion money bill including funds for model cities and rent subsidies.

A less pretentious agenda faces the House. It will act on the defense appropriation bill, Appalachian regional development measure and assorted odds and ends.

Then come the big headaches, if committees can get them ready and the leaders decide to order showdown voting.

Topping the vexing problems is the administration's $10 billion tax increase proposal on which the House Ways and Means Committee still has another week of open hearings. It may take a month to whip the bill into shape for House consideration and then it must start all over in the Senate.

The House already has passed a bill broadening the Social Security program. The Senate hopes to vote on it next month. Then it must go to a compromise committee and back through both branches.

The House also has passed bills to protect civil rights workers and to punish persons who cross state lines to incite rioting. The Senate Judiciary Committee has shown no inclination to speed them up, although they are on the "must" program for final action before adjournment.

Nearing a House vote are bills to increase postal rates and raise the pay of postal and other government employes.

Pay hikes for military personnel are provided for in another bill before the House Armed Services Committee.

Thieu Feels US Troops Should Handle Big Battles

NEW YORK (AP) — American troops should handle most of the heavy fighting in Vietnam, says South Vietnam's President-elect Nguyen Van Thieu, and South Vietnamese forces will pacify the countryside.

Thieu also said he would ask Hanoi to open peace negotiations and would suggest a pause in U.S. bombing of North Vietnam if Hanoi responded to the peace feeler. He made the statements on the NBC radio-televeision program "Meet the Press" which was recorded in Saigon Friday. He won the presidency in the Sept. 3 elections.

On the CBS radio-television show "Face the Nation" U.S. Ambassador to Saigon Ellsworth Bunker said he saw a possibility of negotiations in the Vietnam war before next year's U.S. presidential election.

Although declining to predict when the war might end, Bunker said: "I think we are now beginning to see light at the end of the tunnel."

On the roles of U.S. and South Vietnamese troops in the war, Lt. Gen. Thieu said:

"I believe that it is a mistake saying that only American troops are fighting the war and the Vietnamese troops are doing less. We have two missions. I believe it is better to give the American troops more of the mission of heavy fighting and more to the Vietnamese troops the mission of pacification."

Pacification is the work of guarding villages under government control while workers for the government's "revolutionary development" program try to win the villagers' allegiance to the Saigon government.

U.S. troops in recent years have taken over the brunt of the fighting but South Vietnamese forces also have failed recently to give the necessary protection to the pacification teams.

Thieu has said he expects to be inaugurated about Oct. 1 and that his peace offerings to North Vietnam would be made 7 to 10 days afterward.

Hanoi's official Communist party newspaper, meanwhile, called U.S. efforts to seek peace in Vietnam through United Nations action part of a "deceitful policy about 'peaceful negotiations.'"

"The Johnson administration," the newspaper Nhan Dan said, "once again tries to get the U.N. to intervene in Vietnam, in an attempt to carry through the U.S. design of invading Vietnam, turning South Vietnam into a neocolony and a military base of the U.S. and prolonging the partition of Vietnam."

Chinese Fire On Indians

NEW DELHI (AP) — Communist Chinese soldiers fired with machine guns, mortars and artillery today at Indian forces on Sikkim soil at the Nathu La pass, All India Radio reported.

The broadcast said early reports from the frontier high in the Himalayas said the Chinese opened fire first with rifles and machine guns.

"Later mortar and artillery fire came from across the border," the report said.

"A few" Indian troops were reported injured, the broadcast said adding that Indian forces returned the fire.

Cooling Showers Aid Firefighters

BY THE ASSOCIATED PRESS

Rain fell over parts of the dry Northwest timberland and the forecast of more today raised hopes that the worst part of the season's forest fire threat may be over.

Forest Service officials said the rain and cooler weather brought about the reopening of many forests to logging and recreational use although closures will remain in effect on others until the fire danger has passed.

The region's three major fires were declared controlled or near control Sunday as crews continued mopup work on other fires which have destroyed about 400,000 acres of commercial timber and watersheds.

The forest service said 1,783 men are still on the lines of north Idaho's Sundance Mountain blaze which burned nearly 56,000 acres before being controlled over the weekend.

The Trapper Peak fire, 20 miles away, was contained and officials said it probably would be controlled by this morning.

To date there have been 1,674 fires in Montana, Idaho, Oregon and Washington—most caused by lightning.

In British Columbia, fire fighters fought nearly 3,000 separate blazes—1,065 in the Kamloops district.

WEATHER

SNYDER TEMPERATURES: High Saturday, 86 degrees low, 58 degrees; reading at 7 a.m. Sunday, 61 degrees. High Sunday, 85 degrees; low, 61 degrees; reading at 7 a.m. today, 67 degrees.

North Central Texas: Clear to partly cloudy and warm tonight and Tuesday. Low tonight 64 to 68. High Tuesday 85 to 93.

Northeast Texas: Fog Tuesday morning, otherwise partly cloudy to clear and mild tonight and Tuesday. Low tonight 64 to 68. High Tuesday 82 to 88.

Northwest Texas: Clear to partly cloudy and warm tonight and Tuesday. Low tonight 60 to 68. High Tuesday 84 to 92.

Coast: Variable mostly north winds 5 to 15 knots today and tonight, becoming mostly southeast 8 to 18 knots Tuesday.

South Central Texas: Partly cloudy tonight and Tuesday. A few light showers near coast. Low tonight 64 to 74. High Tuesday 85 to 93.

Southeast Texas: Partly cloudy tonight and Tuesday. A few light showers near coast. Low tonight 66 to 74. High Tuesday 84 to 92.

Southwest Texas: Clear to partly cloudy tonight and Tuesday. Low tonight 58 to 68. High Tuesday 85 to 95.

West of Pecos: Partly cloudy tonight and Tuesday with late, isolated thundershowers. Low tonight 56 to 70. High Tuesday 86 to 98.

DRAMA OVERHEAD — Charles Whited, 21, of Nantly Glo, Pa., was electrocuted when he touched a 2,400 volt power line while installing a television cable. Tom Streams of Indiana, Pa., an ambulance service employe, tries to revive Whited with mouth to mouth resuscitation while standing on the back of another man from the TV cable company. (AP Wirephoto)

MANY SCHOOLS CLOSED

Teacher Discontent Spreads

BY THE ASSOCIATED PRESS

Discontent among public school teachers reaches a critical point today in New York City as disputes continued in Michigan, including Detroit, and in Florida, Illinois and other areas.

New York's 49,000 teachers vowed Sunday now to show up for the opening of the fall term today despite a city-obtained injunction, but officials said parents and supervisors will man classrooms for 1.1 million students.

Schools remained closed today in 25 Michigan districts. In Detroit, 300,000 children are out of school. Three settlements were reported over the weekend—at Van Buren (Belleville), Camden-Frontier, and Petersburg-Summerfield.

Broward County, Fla., schools have been ordered to reopen Tuesday for 90,000 children, but more than 2,800 of 4,000 teachers have said they will not show up. The teachers meet today to consider a new wage offer.

The main teacher demand is for higher wages, but other issues include better working conditions, shorter hours, less extra-curricular work.

In McCracken County, Ky., 6,000 pupils have been kept from classes.

In East St. Louis, Ill., about 550 teachers remained off the job, claiming they had resigned. Some 24,000 children are affected.

The school picture seemed brighter in Baltimore as 194,000 youngsters start classes today.

Teachers union president Dennis Crosby, noting that negotiations would resume today with the school board, said Sunday: "I think we'll be able to reach a settlement."

The main issue to be resolved, Crosby said, concerns nonclassroom work such as lunchroom duty or patrolling halls and lavatories.

The New York City teachers voted 12,333 to 2,523 to turn down a $125 million pay package.

In Michigan, Gov. George Romney meets today with Jane Tate, president of the Detroit council of Parent Teacher Associations, presumably to discuss another request for more school money from the state.

Negotiations continued in Detroit all day Sunday with no progress reported. Of the 25 still unsettled Michigan districts, 10 are affiliated with the AFL-CIO American Federation of Teachers and 15 in the National Education Association.

Church Votes To Withdraw

HOUSTON (AP) — Members of the First Evangelical Church of Houston voted 124-45 Sunday night to withdraw from the United Church of Christ unless the denomination toughens its stand on conscientious objectors within one year.

At its sixth annual General synod, held last June in Cincinatti, the denomination adopted a statement urging its member churches to support individual members who refused to serve in civilian capacities as conscientious objectors.

Robert C. Malitz, president of the local church's council, leader at the meeting, told the group that the synod document allows members to take a selective stand as conscientious objectors, adopting different opinions for different wars.

Dr. Jack E. Yates of New York City, an assistant to the president of the General Synod of the UCC, made an attempt to explain the UCC's position on the pronouncement, but was jeered down.

The Rev. James O. Schneider, minister of the church, was not at the meeting. Neither were most of the members of his flock, which totals 750.

Big Peep Show

NEW YORK (AP) — Criminal Court Judge Amos Basel said recently that Women's Court, where prostitution cases are heard, had become "the biggest Peep show in New York."

More than 100,000 vehicles a day pass Texas Highway Department checkpoints on the State's busiest highway, the Gulf Freeway (IH 4) in Houston.

THE SNYDER DAILY NEWS

Published Sunday morning and each evening except Saturday by the Feather Printing and Publishing Co., Inc., at Snyder, Texas 79549

Entered as second class matter at the Post Office of Snyder, Texas.

SUBSCRIPTION RATES: By carrier in Snyder, 35 cents per week, $1.95 per month. Outside Scurry and adjoining Counties, one year $9.95. Balance of Texas one year $12.50. All other States $15.00.

MEMBER OF THE ASSOCIATED PRESS

The Associated Press is exclusively entitled to use for republication all news dispatches in this newspaper also local news published herein. All rights reserved for republication of special dispatches.

Lodges To Be Honored

Three Masonic Lodges in this area will be honored during a workshop to be held Monday, Sept. 18, at 8:30 p.m. in Hylton Lodge 884.

Fisher Lodge 703 (Roby), Rotan Lodge 956 and Hylton Lodge 884 will receive Honor Roll awards, which are given by The Grand Lodge of Texas in recognition of outstanding attendance during the Spring series of Masonice Workshop programs. Sweetwater and Roscoe Lodges are also invited to attend.

L. T. Harris of Clyde, chairman of the eight-county Masonic Workshop Area F-2, will present the awards and conduct the meeting.

He said the workshop is part of a semi-annual program held for the quarter-million members of nearly 1,000 Texas Masonic Lodges. The Masonic Fraternity is noted for its activities in the field of charity and in the self-improvement of its members.

Message Awaits Truck-Driving Dad

LIVINGSTON, Tex. (AP) — A search stretched from Youngstown, Ohio, to Portland, Ore., Sunday night for a Texas truck driver so police could tell him of the death of his young son.

Frank Willson, driving a truck for C&H Transportation Co. of Dallas, was believed nearing Portland. He called his family Friday night from Youngstown.

The body of John Elvin Willson, 8, was found on a construction site here Sunday. The object of an overnight search, the boy was believed to have died of injuries suffered in a fall.

Pleas Are Heard In County Court

Two guilty pleas were heard in county court Friday.

Jack Eugene Buchanan, Snyder, received a $100 fine plus court costs and a 30-day jail term after he pleaded guilty to driving while intoxicated. The jail term portion of the sentence was probated for one year. The offense occurred Thursday and arrest was made by City police.

Mr. Ruby E. Smith of Odessa, entered a guilty plea to a charge of driving while his license was suspended. He was handed a $1 fine plus court costs. The offense occurred Friday.

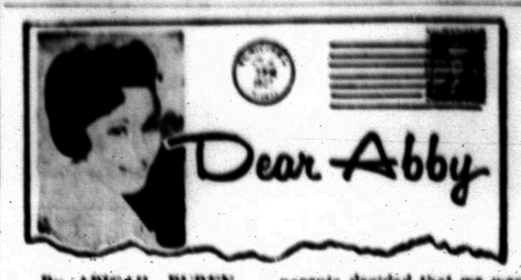

By ABIGAIL BUREN

DEAR ABBY: Like most people who write to you, I have a problem. I have been tossed out of my girl friend's house on my ear. Her mother said we were getting in too deep for our own good. (She had proof.) Her parents decided that we weren't to see, write to, or contact each other for a year.

Then, if we still felt the same way about each other, OK. I really can't blame them for trying to keep us apart, because they had good reasons, but Abby, I think a whole year is too long.

It has been five months now, and I really miss the girl. I have tried dating others, but none of them compares to her. I love her, and I'd be willing to do anything in the world if I could see her sooner. What should I do? Try to talk to her parents and ask them to shorten the probation time? I've just got to see her. It might help to know our ages. She is 18 and I am 19. Thank you for any advice you can give me.

MISERABLE

DEAR MISERABLE: Sweat out the balance of time, Romeo. It will help to establish you as a more mature and responsible person in her parents' eyes. (Impatience and unwillingness to accept restraint typify adolescence.) I think your girl friend's parents are far more understanding and forgiving than most parents would have been under the circumstances.

And once you're off probation, don't do anything to earn their mistrust again.

* * *

DEAR ABBY: Recently I attended a piano recital at a small community music hall in San Francisco. While listening to the concert I became aware of a very attractive, nicely dressed young woman seated near me. Our eyes met several times during intermission and also after the concert as we were leaving.

I wanted to introduce myself, but she was with an older woman and I didn't want to intrude. Now I am sorry, for I think I may have cheated myself out of something worthwhile. I would go to that same music hall again if I were sure she'd be there, as I would love to meet her.

Should I have been more brazen? What does an earnest man do under the circumstances?

DON

DEAR DON: Under the circumstances, an earnest man might have directed an appropriate remark to the young lady concerning the concert. Her reactions would have either opened the door for further conversation, or closed it.

* * *

DEAR ABBY: In March of 1965 I wrote to you saying I was a widower who was very fond of a lady who had two cats, and I hated cats.

I asked you if you thought I should ask the lady to choose between me and the cats, and you said, "NO, if you are fond of the lady, try to learn to like her cats."

Well, Abby I took your advice, and we were married in April of '66. And now I actually like those cats, and I LOVE the lady. Thank you.

PITTSBURGH CATNIK

DEAR CATNIK: Would that all my advice turned out to be so purrrrrr-fect!

* * *

Troubled? Write to Abby, Box 69700, Los Angeles, Cal. 90069. For a personal reply, inclose a stamped, self-addressed envelope.

For Abby's booklet, "How to Have a Lovely Wedding," send $1.00 to Abby, Box 69700, Los Angeles, Cal. 90069.

LSD Puts Girl Through Long Ordeal

CHICAGO (AP) — A little girl searching for breakfast for herself and her brother while their parents slept late found a sugar cube in the refrigerator and ate it.

It had been left there by her uncle, 18, and it contained LSD.

Her screams awakened the family 20 minutes later. Three hours later she was admitted to a county hospital, disoriented and acutely psychotic.

The girl, 5, told attending physicians:

Her body was cut off at the waist. She was not herself but another girl named Dorothy. Dorothy occupied her hospital bed. She herself already had gone home.

When asked to draw a picture of herself, the girl produced a group of disoriented blocks and lines.

A report today in the current Journal of the American Medical Association said nine months passed before the girl fully recovered from LSD's lingering effects.

Dr. Doris Milman drew these conclusions:

—LSD can have an "untoward effect" even in a single dose and on a previously normal person.

—Organic brain dysfunction caused by LSD endures long after the drug's psycological effects wear off.

—A child's immature brain may be more susceptible than an adult's to LSD's toxic effect.

—The psychological effects of the drug are not simply the result of suggestion or expectation.

Maj. Fish At College

FT. LEAVENWORTH, Kan. — Army Major Donald C. Fish, son of Mr. and Mrs. J. C. Fish, 1912 Twenty - fifth Street, Snyder, began the 10-month regular course at the Army Command and General Staff College, Ft. Leavenworth recently.

He is among more than 1,200 officers from the United States and 51 allied nations who are preparing for duty as commanders and general staff officers in divisions or logistical commands. They will receive instruction in the function of the general staff at corps and Army levels.

Major Fish received his commission through the Reserve Officers' Training Corps program. He attended Tarleton State College, Stephenville, Texas Technological College, Lubbock, and the University of Oklahoma, Norman. He holds a B. S. degree in geology.

His wife, Mary, lives at 916 Northwood Lake, Northport, Ala.

HOSPITAL NOTES

Chaplain: Rev. Bill Parkey

ADMISSIONS: William Voss, Hermleigh; Lewis Smith, Rt. 1; Catarino Vasquez, 642 Ave. P; Betty Gilbert, Rt. 2; Jewell Gallaway, 203 Thirty - fifth; Vera Plant, 404 Thirtieth; Prentice Smith, 3718 Austin; Lorenzo Zamora, City; Georgia Boss, 4700 Ave. R; Barbara Smith, Odessa; Venay Boyd, 2401 Ave. M.

DISMISSALS: Floyd Underwood, Judy Pylant, Jeffry Brown, Billie Lee McCormick, Thomas Williams, Alice Hager, Irma Rodriquez, Sheryl Wilkins.

Firemen Called Out

City Firemen answered a call to a grass fire in the 1700 block of Twenty - seventh Street at 12:21 p.m. Sunday. Only grass burned.

SEPTEMBER FIESTA — Royalty to be honored at the annual September Fiesta, Thursday through Saturday, are, from left to right, Queen Dora Felan, Princess Carmen Sanchez and Dutchess Christina Marquez.

Firms File Bankruptcy Petitions

DALLAS, Tex. (AP) — William S. Wells, vice president of Bravo Smokes, Inc., and Bravo-Uvalde Corp., said Sunday night that voluntary bankruptcy petitions filed in behalf of the two firms were a "delaying action."

Wells said the action Friday by Puzant C. Torigian, president of the two companies, was to get time to pay off debts and reopen manufacturing activities.

Torigian filed the petitions in U. S. Bankruptcy Court in Amarillo.

Bravo Smokes, Inc., lettuce cigarette factory, manufactured and sold the smokes. Bravo-Uvadle Corp, was in the business of curing lettuce leaves for Bravo Smokes.

In his petitions, Torigian listed debts for Bravo Smokes at $705,546 and assets of $848,699, but said most of the assets were in heavy machinery and that the firm could not pay its bills.

Debts for Bravo-Uvalde totaled $221,263 and assets $89,786.

Frank Murray, federal bankruptcy referee at Amarillo, said Bravo would continue to operate at least until Sept. 27 when he scheduled a creditors' meeting at 10 a.m.

Murray said he ordered a plan for paying creditors to be filed by Dec. 4 and set a Dec. 20 hearing on the matter.

Wells was appointed receiver of the bankrupt firms, which Murray said he wanted to keep operating to prevent the loss of materials already on hand. Wells posted $20,000 bond.

Last month, a sign on the Hereford factory door said it was closed for vacations.

Trio Hurt In Mishap

A Scurry County resident and her two children were in Methodist Hospital at Lubbock for treatment of injuries received in a traffic mishap near Idalou yesterday.

Hospitalized were Mrs. Betty Hataway and her 7-year-old daughter Trudy, and 4-year-old son, Sonny.

Their car was in collision with a loaded grain truck on Farm Road 400 a mile east of Idalou. The truck was driven by Emmett Anderson of Chillicothe, who was not injured. The Hataway car was listed as a total loss.

The Weather Elsewhere

BY THE ASSOCIATED PRESS

	High	Low	Pr.
Albany, clear	69	37	.05
Albuquerque, clear	72	55	.07
Atlanta, cloudy	80	65	..
Bismarck, clear	76	51	.07
Boise, cloudy	84	59	..
Boston, clear	69	47	..
Buffalo, clear	59	39	..
Chicago, clear	65	54	..
Cincinnati, clear	74	49	..
Cleveland, clear	64	43	..
Denver, cloudy	79	48	..
Des Moines, cloudy	72	50	..
Detroit, clear	67	44	..
Fairbanks, rain	50	45	.13
Fort Worth, clear	90	65	..
Helena, cloudy	80	49	.03
Honolulu, clear	90	77	..
Indianapolis, clear	74	49	..
Jacksonville, clear	88	70	..
Juneau, cloudy	58	42	.01
Kansas City, cloudy	81	61	..
Los Angeles, clear	93	70	..
Louisville, clear	75	50	..
Memphis, clear	75	61	..
Miami, cloudy	91	82	..
Milwaukee, clear	62	49	..
Mpls.-St.P., cloudy	66	48	..
New Orleans, clear	88	68	..
New York, clear	70	49	.02
Okla. City, clear	85	60	..
Omaha, cloudy	76	57	..
Philadelphia, clear	68	52	..
Phoenix, cloudy	102	76	..
Pittsburgh, clear	65	41	..
Ptlnd, Me., clear	61	43	.53
Ptlnd, Ore., rain	75	57	.20
Rapid City, cloudy	87	56	..
Richmond, clear	78	51	..
St. Louis, clear	77	47	..
Salt Lk. City, clear	86	67	..
San Diego, clear	87	70	..
San Fran., cloudy	70	57	..
Seattle, rain	75	55	.36

(M—Missing)

Mexico Plans For Tourism Increase

MEXICO CITY (AP) — Eight hundred million pesos ($64 million) will have to be invested in Mexico in the next six years to cope with the tourist increase, Mexico's Tourist Department head, Augustin Salvat, says.

Salvat told a symposium on tourism, organized by the American Chamber of Commerce that investment of $11.2 million annually will permit the increase of the city's hotel room capacity by 100,000 units, which is the estimated annual tourism increase.

September Fiesta Plans Announced

The crowning of the queen and her court will be a highlight of the annual September Fiesta to be held Thursday through Saturday at the Benitez Pavilion.

The queen, Dora Felan, 18-year-old daughter of Mr. and Mrs. M. H. Felan, 1407½ Avenue M, will be crowned at 8:30 p.m. Friday. She is a junior student at Snyder High School.

Members of her court are Carmen Sanchez, princess, and Christina Marquez, dutchess. Carmen, 15, is the daughter of Mr. and Mrs. Fred Sanchez, 1409 Avenue M. She is a 9th grader at Travis Junior High School. Christina, 14, is the daughter of Mrs. Maria Flores, 1000 Thirtieth Street. She is a 7th grade student at Travis.

The September Fiesta features dancing nightly to music provided by the well-known "Combos." King of the Fiesta is Eloy Benitez, son of Mr. and Mrs. Martin Benitez, 505 Fifteenth Street.

The public is invited to attend.

Resnick Asks Probe Of Farm Groups

WASHINGTON (AP) — The House Agriculture Committee was urged today to undertake a full-scale inquiry of the nation's four major farm organizations, with special emphasis on the American Farm Bureau Federation.

The request came from a member of the committee, Rep. Joseph Resnick, D-N.Y. He said he did so because of information about the groups that came to light during one-man hearings he held in Chicago, Omaha and Washington.

The full committee, whose chairman is Rep. W. R. Poage, D-Tex., voted 27-1 to disassociate itself from Resnick's accusations against the Farm Bureau.

WOMEN

Bison Exes Back For Homecoming

KNAPP — The sixth Bison School Homecoming held Labor Day at the Knapp Community Center, was well attended but many friends and relatives were absent.

Jim Key originated the homecoming at his Lake Thomas cabin in 1961.

The Bison school, established about 1891, was first located on the land of J. W. Huddleston. Later it was moved to the H. P. Wellborn farm where it accommodated both school and churches of various denominations.

Families of the area included the Von Roeders, E. A. Birdwells, Wellborns, P. A. Millers, C. M. Carys, Henry Richters, Marion Addisons, Henry Clarks, Marsh Springers, Delbert Warrens, James B. Nixons, Walker and Wright Huddlestons, Levers, Whiteheads, Shooks, Vaughns, Dalleys, McCregorys, Grants, Lockharts, Smoots, Millers, Sorrells and many others that a newcomer would not know.

The Revs. A. C. Leach, Riley Scranton, J. W. Gree, V. W. Tatum, J. W. McGaha and R. E. Bratton were early-day pastors in the community. Fred Miller led the singing for church services, with either Mrs. V. C. Thompson or Mary Belle Trevey Cary as pianist.

Some of the early school trustees were J. W. Huddleston, H. P. Wellborn, R. C. Taylor, Marion Addision, Henry Clark, Henry Richter, Lyman and Roy Lockhart, C. M. Cary, Walker and Wright Huddleston, Fred Miller and Roy Barrier. There were many others, of course, over a 55-year period. In 1946 the Bison School District was disbanded, with the students going to Snyder and Ira.

The school never attained gas heating or commercial electric service. Wood and coal, both hard to get during World War II, were used as fuel, while a home generating system provided lighting.

Some of the former teachers include Ben Thorpe, Price Walker, T. J. Bryant, Gladys Spradlin, Elsie and Evelyn Moon, Rosa Martin, Bessie Patterson, Guy Casey, Era Bynum, Louise Thompson, Ruth Weathers, Orland Cary, Sue McKeown, Nathan Goolsby and May Brumley.

Attending the homecoming this year from Snyder were Mr. and Mrs. Casey Bishop, Mr. and Mrs. Albert Miller, Mrs. Verna Knight, Mrs. Artie Marr, Mr. and Mrs. C. V. Thompson, Marsh Springer, Charlcie Robinson, Edgar Von Roeder and Mr. and Mrs. Wright Huddleston.

From Knapp were Cecil Huddleston, Mr. and Mrs. Jack Burney, Mr. and Mrs. Aubry Huddleston, H. H. Cary, Mrs. W. Ed Murphy, Mr. and Mrs. J. E. Sorrells and Mrs. Ben Weathers.

Present from Lubbock were Dr. Ellis Wright Huddleston, Jim Bob and Kimberly Huddleston, Travis Burney and Bill Watson. Those from Big Spring included Carl Lockhart, Mrs. and Mrs. Roy Lockhart, Mmes. F. O. Sorrells, Allen McClinton and daughter, Mae Darrow.

Others included Mr. and Mrs. Charles Lockhart of Dalhart; Mrs. Huse Shurtleff and Ted Sorrells, Colorado City; Mrs. Mattie Huddleston of Sweetwater; Dewey Marr of Pampa; Mrs. Jewell McGaha Willingham, Woodson; Judson McGaha, Mr. and Mrs. Homer Huddleston of Post; Mrs. Georgia Bates of Amarillo; Mr. and Mrs. Robert Warren, Mrs. Roy Patterson and daughters, Dona, Cindy and Rhonda, of Fluvanna; Mr. and Mrs. Alfred Grant of Andrews; Mr. and Mrs. Joe Burney of Portales, N.M.; Mr. and Mrs. Bill Burney of Albuquerque, N.M.; Mrs. Dixie Bynum of Redonda Beach, Calif.; Mr. and Mrs. Fred Marr of El Centro, Calif.; and Mr. Gleen of Santa Monica, Calif.

Officers elected for the coming year are Albert Miller, president; Wright Huddleston, vice president; and Mrs. J. E. Sorrells secretary-treasurer. The program featured songs, readings, etc., by the Patterson sisters, Mmes. Robert Warren, Mrs. Freida Murphy, Mr. and Mrs. Albert Miller.

The Fred Marrs and Mrs. Gleen traveled the farthest, 1,280 miles, to the homecoming. The event will be held on bor Day again next year.

Union 4-H Picks Slate

New officers were elected at a meeting of the Union 4-H Club on Thursday.

Senior officers include Lou Alice Mathis, president; Kay Nell Feather, vice president; Gloria Bigham, secretary; Darlene Tate, recreation leader; Martha Stephens, reporter; and Marcella Bigham, parliamentarian.

Junior officers are Lisa Westfall, president; Jane Ann Harrington, vice president; Linda Sowell, secretary; Teresa Bigham, recreation leader; Beth Harrington, reporter; and Roxanna Ainsworth, parliamentarian.

Several new projects were presented to the group by Miss Ruby Butts, Home Demonstration agent.

Darlene and Barbara Tate served refreshments to Lou Alice Mathis, Martha Stephens, Marcella and Teresa Bigham, Roxanna Ainsworth, Julia Griffin, Jane Ann and Beth Harrington, Lisa Westfall, Linda Sowell, Mrs. O. P. Tate Jr., and Mrs. Wayland Mathis.

School Menu

TUESDAY
Barbecued Beef Patties
Creamed Potatoes
Buttered Spinach
Hot Rolls & Butter
Fruit Cobbler Milk

WEDNESDAY
Fried Chicken w-Gravy
Creamed Potatoes
English Peas
Hot Rolls & Butter
Jello
Milk

THURSDAY
Meat Loaf w-Gravy
Buttered Corn
Green Salad
Corn Bread & Butter
Rolled Wheat Cookies
Milk

FRIDAY
Hamburger on Buttered Bun
Pinto Beans
Lettuce and Tomatoes
Pickles and Onions
Peach Slices
Milk

Supper For Guests

A delightful way to serve fresh peaches.

French-fried Chicken and Onion Rings
Zucchini, Tomatoes and Green Pepper
Hot Biscuits
Orange Peaches Beverage

* * *

ORANGE PEACHES

4 medium peaches
Juice of 1 medium orange
2 tablespoons orange-flavor liqueur
Sugar to taste

Peel, pit and slice peaches; mix at once with the orange juice to prevent peaches turning color. Mix in the liqueur and, if used, the sugar — 2 tablespoons or more. Chill. Makes 4 servings.

Lynda Bird Plans To Wed

By FRANCES LEWINE

WASHINGTON (AP) — A White House wedding in early December is planned for Lynda Bird Johnson and Marine Capt. Charles S. Robb, who met the President's daughter in the line of duty.

Smiling, holding hands, the young couple flew back from Texas Sunday night aboard the presidential jet plane after President and Mrs. Johnson announced their engagement from the LBJ ranch.

The Johnsons' older daughter, showed off her sparkling diamond engagement ring, but ignored photographers' requests to kiss her 28-year-old fiance, a tall, slender, dark-haired young man from Milwaukee, Wis.

The surprise announcement of Lynda's engagement ended continued speculation over the romantic interest of the president's daughter. She had numerous beaus through the years and broke an engagement to a young Navy lieutenant three years ago.

Until Robb came along, Lynda had been dating Hollywood actor George Hamilton more than anyone else. A few weeks ago, though, Hamilton declared "marriage is not in the immediate future."

Robb, who plans to make the Marines his career and is scheduled to go to Vietnam in February, first met Lynda a little more than a year ago when he was assigned to the White House as a military social aide. She called on him to make a fourth at bridge for a third floor solarium card game.

They didn't start dating steadily, though, until the past four months.

There was excitement and happiness in the Johnson family over Lynda's news, and her younger sister, Luci, 20, now Mrs. Patrick J. Nugent and mother of an 11-week son, shared it.

In Milwaukee Robb's parents, Mr. and Mrs. James S. Robb, said Chuck told them about a month ago he'd "decided to take the big step."

"He swore me to utter secrecy," Mrs. Robb told newsmen.

The young Marine's father, an airline sales executive, said, "we were worried that he was going to be a confirmed bachelor all his life."

The romance between Lynda and the young marine attracted attention in recent weeks as they spent weekends on the beach at nearby Rehoboth Beach, Del., and were constantly photographed.

Both are Episcopalians and they plan to be married by an Episcopalian minister in the White House. It will be early in December, but no exact date has been set.

It will be the first White House wedding of a president's daughter since Woodrow Wilson's daughter Eleanor, was married there in 1914 to Secretary of the Treasury William McAdoo.

Lynda, a history major, was graduated with honors from the University of Texas in June 1965 and now holds a $10,000-a-year, part-time magazine writing job. She has not indicated whether she will continue working after her marriage.

Robb, who has two brothers and a sister, was born in Phoenix, Ariz., attended Cornell University for a year and then transferred to the University of Wisconsin. He was graduated with honors, too, in 1961, having majored in business administration.

WOMEN'S CALENDAR

MONDAY

Stanfield Elementary School P-TA meets at 7:30 p.m. in cafeteria; Bill J. Hood, Superintendent, will speak on "Who Is My Neighbor?"

Central Elementary School P-TA 'get acquainted" meet in school auditorium, 3:45 p.m. All parents invited; refreshments will be served.

North Elementary School P-TA, open house, 7:30 p.m.

West Elementary School P-TA open house, 7:30 p.m.

LVNA Association meets 7:30 in Cogdell Hospital dining room. Sharon Carter will present program on Health conditions in Hawaii.

TUESDAY

Snyder Toperettes meet in Stanfield Elementary School cafeteria, 7 p.m.

Beta Sigma Phi Model Meeting at Merle Norman Cosmetic Studio, Pat Pate hostess, 7:30 p.m.

Luncheon meeting at Sixty Six cafe for Daughters of the Nile.

THURSDAY

Book review of the Bible by Darline Bridges of Lawton, Okla., at East Side Church of Christ, 2 p.m.

FRIDAY

Beta Sigma Phi Beatnik rush party. Billie McVay hostess, 2100 Forty - second Street, 7:30 p.m.

Duplicate bridge at Country Club; open; 9:30 a.m.

SUNDAY

Duplicate bridge at Country Club; open; 1:30 p.m.

WOMEN SUFFER WITH BLADDER IRRITATION

Common Kidney or Bladder Irritations affect twice as many women as men, often causing tenseness and nervousness from frequent, burning, itching urination. Secondarily, you may lose sleep and have Headaches, Backaches and feel older, tired, depressed. In such cases, CYSTEX usually brings relaxing comfort by curbing germs in acid urine, and easing pain. Get CYSTEX at druggists today.

Custom Made
DRAPES
ROMAN & AUSTRIAN
Shade Supplies, Shutters, & Rods
Ask For Free Estimates
SNYDER DRAPERY
2610 Ave. R HI 3-6213

SAFEWAY — LOW PRICES EVERY DAY Plus SPECIALS!

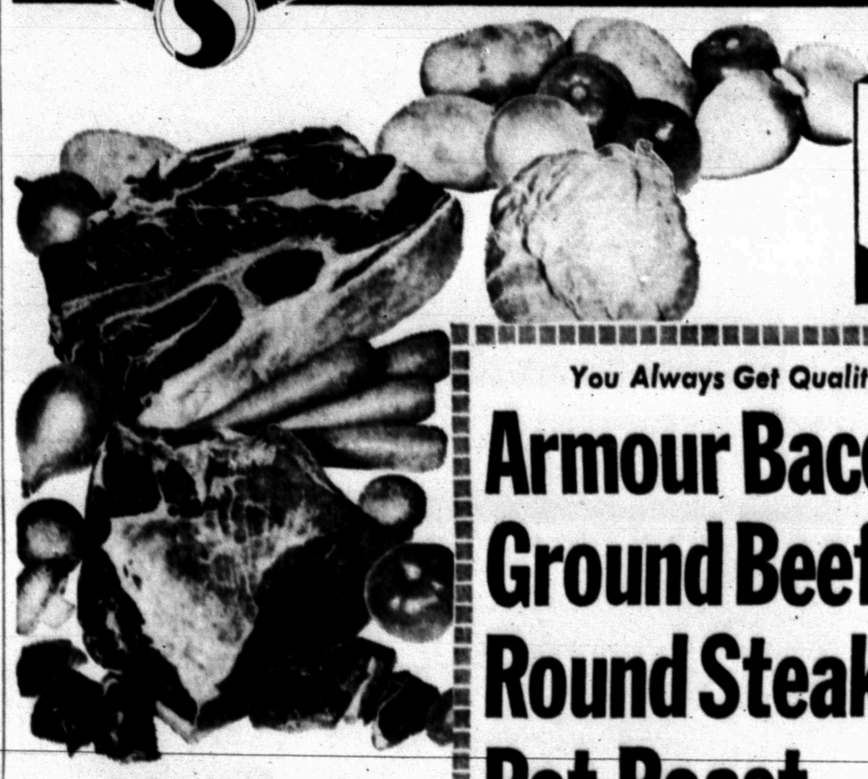

SAVE — Shortening — Velkay 3-Lb. Can 49¢ — BIG BUY!

SAVE — Detergent — Parade. 49-oz. Box 49¢ — BIG BUY!

You Always Get Quality Meat at Safeway!

Armour Bacon — Armour Star Mira-Cure or Safeway. 1-Lb. Pkg. 69¢ — 69¢
Ground Beef — Safeway. Freshly Ground. 2-Lb. Chub Pak — 98¢
Round Steak — Full Cut. USDA Choice Grade Heavy Beef—Lb. (Rump Roast . . . Lb. 78¢) — 88¢
Pot Roast — Chuck Blade. USDA Choice Grade Heavy Beef—Lb. — 59¢
Fresh Pork Steak — Butt Cut. —Lb. — 69¢
All Beef Franks — Safeway. —1-Lb. Pkg. — 69¢
Jumbo Bologna — Sliced. —1-Lb. Pkg. — 59¢
Sliced Salami — Safeway. Cooked. —8-oz. Pkg. — 47¢
All Meat Franks — Safeway. —12-oz. Pkg. — 47¢
Armour's Ham — Armour Star. Pear Shaped. 3 Lb. Can $2.89

Fryer Drumsticks or Thighs. Cut from USDA Inspected, Grade A Fryer—Lb. 49¢
Fryer Breasts Whole or Split. Cut from USDA Inspected, Grade A Fryer—Lb. 69¢
Fryer Wings Cut from USDA Inspected, Grade A Fryer. —Lb. 29¢
Fryer Backs Cut from USDA Inspected, Grade A Fryer. 5 Lb. Box 69¢

Fresh Sliced
Calf Liver Skinned and deveined. —Lb. 79¢

Fresh
Whole Fryers USDA Inspected . . . Grade A. Finest Quality Available. Everyday Low Price! (Cut-Up . . . Lb. 35¢) —Lb. 29¢

Bakery Values!
Raisin Bread Iced. Skylark. —1-Lb. Loaf 2 for 49¢

Non-Food Values!
Hair Spray Lanolin Plus. —12-oz. Can 49¢
G.E. Light Globes Inside frosted. 60-wt., 75-wt., 100-wt. 4 for $1

For the Best Produce Depend on Safeway!

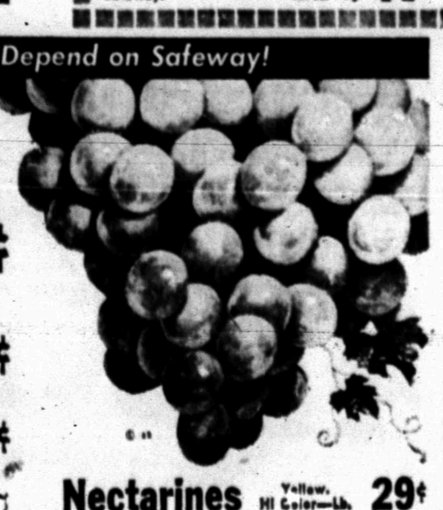

Grapes Thompson. Seedless. Pack some in the kids' lunch. —Lb. 19¢
Bananas Golden Ripe. Everyday Low Price. 2 Lbs. 29¢
Prunes Italian. Fresh. US No. 1—Lb. 19¢
Fresh Greens! ★ Turnip ★ Collards ★ Mustard Stick Leaf ★ Mustard Curly —Bunch 2 for 25¢
Nectarines Yellow. Hi Color—Lb. 29¢
Cabbage Green Firm Heads—Lb. 5¢
Cucumbers Slicers. 2 for 19¢

Everyday Low Prices!
Soda Crackers Melrose. 1-Lb. Pkg. 19¢ Why Pay 25¢
Molasses Brown Mansion. Regular—2-Lb. Pkg. 34¢ Why Pay
Corn Flakes Post. 18-oz. Pkg. 39¢ Why Pay 41¢
Pork & Beans Van Camp. 16-oz. Can 16¢ Why Pay 2/31¢
Fruit Cocktail Del Monte. 17-oz. Can 24¢ Why Pay 27¢

Everyday Low Prices!
Green Peas Gardenside. 17-oz. Can 16¢ Why Pay 2/35¢
Armour Treet 12-oz. Can Lunch Meat. 55¢ Why Pay 57¢
Plastic Wrap Kitchen Craft. Clear. 100-Ft. Roll 25¢ Why Pay 29¢
Peanut Butter Real Roast. 18-oz. Jar 49¢ Why Pay 53¢
Sandwich Spread No Name. 16-oz. Jar 41¢ Why Pay 43¢

Check These Everyday Low Prices!
White Magic Detergent. King Size Pkg. —5-Lb. 4-oz. 99¢
White Magic Liquid Cleaner. All Purpose. —28-oz. Bottle 49¢

Safeway Special!
Coffee Edwards. All Grinds. —1-Lb. Can 49¢
(Limit One with $5.00 or more purchase excluding cigarettes.)

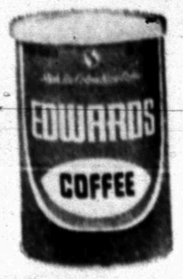

Check These Everyday Low Prices!
Gaines Burgers Beef Flavor. (26-oz. Pkg. 89¢) —18-oz. Pkg. 49¢
Oreo Cookies Nabisco—16-oz. Pkg. 48¢
Vermont Maid Syrup Maple and Cane. 24-oz. Bottle 69¢
Frito Chili Fritos—15-oz. Can 55¢
Frito Bean Dip 10-oz. Can 27¢
Handi-Wrap For those back-to-school lunches. —200-Ft. Roll 47¢
Sta-Flo Starch 64-oz. Bottle 49¢
Fabric Softener Snyder's Sta-Puf. 32-oz. Bottle 47¢
Potted Meat Armour's—3½-oz. Can 22¢
Heinz Ketchup Family Size. 20-oz. Bottle 31¢

SAVE — Flour — Harvest Blossom 5-Lb. Bag 39¢ — BIG BUY!
SAVE — Liquid Bleach — White Magic. 1-Gallon Plastic 39¢ — BIG BUY!

Prices Effective Mon., Tues. and Wed., Sept. 11, 12 and 13, in Snyder
We Reserve the Right to Limit Quantities. No Sales to Dealers.

SAFEWAY
© Copyright 1967, Safeway Stores Incorporated

Professional Excellence

Families we serve and those who attend our services often compliment us on the quality of our professional work. At Bell-Seale Funeral Home, we always make every effort to achieve a final impression that is as perfect as possible.

Bell-Seale
FUNERAL HOME
3101 AVENUE S
MEMBER, THE ORDER OF THE GOLDEN RULE

ASSOCIATED PRESS NEWS IN PICTURES

THE BREEZY WAY — Troops of the U.S. 25th Infantry Division dangle their feet over the sides as they ride on helicopters into an operational area in the Mekong Delta. Unit was on a search and clear mission against the Viet-Cong southwest of Saigon.

EASY SWITCH — Designer Mary Quant calls this creation "Daddy Longlegs." The slick knee-length boots can be unzipped at the ankle to become a pair of shoes.

FROM THE PAST — A replica of the schooner America that outraced Britain's best 116 years ago sails into New York harbor. The craft, touring the East Coast, will be part of the spectator fleet watching this year's competition for the America's Cup.

THE SEASON — Dr. Louis Komgold of The Long Island Jewish Hospital gets ready to trap ragweed pollen as the New York institution begins annual pollen count reporting.

AT EASE — Hollywood starlet Celeste Yarnall relaxes in London's Regent Park during stopover enroute to Spain where she'll star in film, "The Two Faces of Eve."

THE WENDING WATER — Bringing fertility to the surrounding area is this section of the San Luis Canal in California. The water is moving downstream to top of picture.

ON THE GREEN — Swedish King Gustaf Adolf VI putts in garden of his summer residence at Haelsingborg. He'll celebrate his 85th birthday in mid-November.

WAITING TURN — Skeeter the parakeet perches on Fred Retzolk's head while he feeds a young rabbit that adopted the Columbus, Ga., youngster as its master.

BUILT FOR MUSEUM — This lateen rigged pearling dhow was built on the orders of the ruler of Bahrain as a gift to the International Sailing Craft Association in England. The 52-foot craft, with a 14-foot beam, is sailing with a full crew of 38.

ADDED TOUCH — Necklace and matching earrings of decorated gilded iron are from the Elviretta House of Rome. Accessories are for Italian autumn-winter fashions.

CONTOUR CUT — The farmhand operating the combine appears to have zigged when he should have zagged while harvesting wheat on farm near London, Ontario.

DEFINITELY DRAMATIC — From Jean Patou comes this close-fitting velvet cloche with a Garbo brim accented with a round eye cutout. Rhinestones circle the cutout.

PUP IN CUP — "Buttercup," a miniature Pinscher, is possibly the most expensive dog in South Africa. A Johannesburg family paid $98 for the canine.

MODERN WARRIORS — Mohawk Indian-style haircuts are growing in popularity among American combat units operating in central highland sectors of South Vietnam.

HORLEN TWIRLS NO-HITTER

ChiSox Blank Detroit Twice, Twins Win

By HAL BOCK
Associated Press Sports Writer

Joel Horlen twisted the Tigers' tail and the Chicago White Sox never let go of the poor beast.

Horlen capped a weekend of flambuoyance for Chicago and Detroit by pitching a no-hitter and beating the Tigers 6-0 in the first game of a Sunday doubleheader. The White Sox completed the sweep with three pitchers sharing the five-hit 4-0 nightcap victory.

The two victories moved Chicago into a third place tie with the Tigers, who only 24 hours earlier held on to a piece of the American League lead by rallying for seven runs in the ninth inning and a 73 victory over the Sox. The late-inning heroics was tough to top but Horlen did.

The quietly efficient Minnesota Twins, meanwhile, remained in first place with a 4-2 victory over Baltimore, and Boston clung to second place by beating New York 9-1. The Fed Sox are one-half game behind Minnesota and Chicago and Detroit both stand 1½ games off the pace.

In other American League games Sunday, Washington rallied for three ninth inning runs and a 3-2 victory over California and Cleveland split a doubleheader with Kansas City, winning 1-0 before losing 5-2.

In the National League, Cincinnati tripped New York 5-2, Philadelphia pounded Atlanta 10-5, Pittsburgh nipped St. Louis 8-7, San Francisco edged Chicago 2-1 and Los Angeles split a doubleheader with Houston winning the first game 4-1 and dropping the nightcap 1-0 in 11 innings.

"I knew the importance of this game," said Horlen after his masterpiece. "If we lose this one, we're really down mentally. Especially after yesterday. We were the deadest I've seen us all year."

So the 30-year-ol right-hander methodically went about reviving the corpse. He allowed only two base runners, one on an error, the other on a hit batsman.

The White Sox gave him a quick five-run edge in the first inning with Wayne Causey's two-run triple the key blow. It was Causey who threw out Jerry Lumpe in the ninth inning for Horlen's closest call.

Lumpe lashed the ball through the box and Causey went behind second base to throw him out. "I just knew I had to get the ball," Causey said later. "I thought after that maybe I should have straightened before throwing off balance. I thought the ball got there just as his foot was going down on the base."n

Now, with Horlen's no-hitter to think about instead of Saturday's ninth inning nightmare, the Sox went about completing the sweep. Francisco Carlos, the 26-year-old rookie, won it with Hoyt Wilhelm and Bobby Locker finished up.

Singles by Don Buford and rookie Bill Voss set up a two-run first inning with one run scoring on a wild-pitch third strike and the other on Pete Ward's sacrifice fly.

Chicago added two more in the eighth on run-scoring singles by Charlie Bradfor and Ward.

Dave Boswell pitched a five-hitter for the Twins, who scored the tie-breaking run against Baltimore on a seventh inning error by the usually sure-handed Brooks Robinson.

Zoilo Versalles, who had opened the inning with a double, was on third with two out when Robinson booted Harmon Killebrew's ground ball. Rich Reese's pinch double, following a single by Bob Allison and an error by Luis Aparicio, rive in another run in the eighth.

Hot-hitting Tony Oliva drove in Minnesota's first two runs and the Orioles bunched three of their hits for both their runs off Boswell, 13-10, in the fourth.

Gary Bell pitched a four-hitter and Boston bombed the Yankees with 13 hits to keep pace with the Twins.

George Scott and Mike Andrews each slugged a pair of doubles, Ken Harrelson had a home run and a single and Mike Ryan a bases-loade triple to lead the Boston attack.

SOBBING IN DEEP EMOTION — Bob Cousey, above, one of basketball's all-time greats who now coaches at Boston College, weeps and chokes up during a press conference at Boston College in Newton, Mass. Cousey admits close friendship with an alleged gambler, but tearfully denied any wrongdoing. Cousey faced both sports and news reporters in replying to a magazine article linking Boston athletes with gamblers. (AP Wirephoto)

Lefty Takes Top Keg Prize

LUBBOCK (AP) — Lefthander Skee Foremsky, 31, of El Paso had the $3,000 first money and the second Professional Bowlers Association tournament victory of his career today.

DUCATS GO ON SALE

Tickets for the Snyder — Stamford football game to be played there at 8 p.m. Friday went on sale at the school administration building on Thirty - seventh Street this morning and were to remain on sale until noon Friday.

The ducats cost $1.50 for each adult ticket and 50 cents for student tickets. The adult tickets are for reserved seats.

AERIAL GAME CLICKS

Kittens Claw Rugged Sweetwater Team 16-8

Displaying a tenacious defense and an awesome offense, the Snyder junior varsity socked Sweetwater's "B" team, 16-8, here Saturday night in a season opening gridiron contest. It was obvious from the spirited action that both teams had come to play.

This Sweetwater team was no pushover, but rather one that fought to the wire trying to escape the chagrin of defeat. Future opponents will discover they are a worthy foe.

Fumbles and stout defensive play thwarted several drives by both units in the first stanza, then the Kittens spanned 30 yards in four plays late in the second quarter to go ahead 6-0. Their second touchdown resulted from a sustained march of 69 yards, requiring 10 downs following the kickoff that opened the second half.

Quarterback Lee McNair directed both touchdown drives. The first one showed local fans that the Kittens can move under pressure as they raced against the clock, scoring with only 19 seconds remaining in the first half after a fumble recovery at the Sweetwater 30.

After an incomplete pass, Randy Levens, 150-pound back, slipped around right end 17 yards to the 18 on a tricky double reverse. Another incompletion stopped the clock, then McNair rolled out to his right. The defensive left cornerback came up to challenge the passer and Lee lofted a soft floater into the arms of end Larry Greene. He made the reception at about the five and easily crossed the goal as there were no other defensive men in the vicinity. A pass for extra points failed to click.

McNair also teamed up with Greene for the second TD. Operating from the enemy 30, he spiraled one to Larry slanting towards the east sidelines in the flat. Larry hauled it in at the 15 and rambled across with 7:13 remaining in the period. Levens chugged over left tackle to boost the count to 14-0.

The TD capped a 69-yard drive in which Gary Welch and Levens contributed valuable yardage. Levens turned in 18 and 10 yards runs in the march, and tackle Dennis Carlton kept the drive alive with a fumble recovery.

Sweetwater's touchdown came on a spectacular play after the Ponies halted a Snyder drive on their 17. A penalty and two line plays set up third and three at the 35. Then Rivera slanted through right tackle, burst into the clear at midfield, and went all the way. Briggs plowed over left tackle for the bonus points to put the Ponies within striking distance again as they trailed by only six points.

Snyder was equal to the threat and marched from its 17 to the enemy eight following the kickoff. Levens and Welch again ran with authority in this thrust and McNair hit Greene with 17 and 24 yard aerials. On the second one, Greene was hit just about the time the ball arrived. The pigskin bounced into the air, the defender fell, and Larry grabbed the ball as it came down and lirched forward for 10 additional yards before he was corraled at the 23. Two running plays netted two more yards, then interference was called at the 10, but the Kittens couldn't penetrate past the eight.

Sill, the Ponies were in a hole and couldn't get out. Cliff Voss nailed Tucker, the quarterback, in the end zone for a two-point safety with only 31 seconds remaining in the affray.

Snyder also threated in the first quarter, moving from midfield to the 22, mostly on ground maneuvers by Otis Archie and Levens. Archie also made an eight-yard reception, but the Pony defense held.

Another Kitten march — from Snyder 30 to the Sweetwater 10 — came to grief following a fumble recovery. Welch accouated for 15 yards on a thrust over right guard, and Levens gained 11 paces on a counter. Included was a 21-yard pass, McNair to Greene.

Incompletions halted another march from midfield to the Pony 17 early in the final stanza.

Delbert Hirst wiped out a Pony march to the Kitten 30 in the second half with a fumble recovery and determined line play stopped another modest Pony march in the fourth quarter.

Briggs, Rivera and Cornin were outstanding for the visitors.

Next Saturday, the Tiger junior varsity goes to Big Spring to tangle with the junior Steers.

THE YARDSTICK

Snyder "B"		S'water "B"
16	First Downs	13
147	Yards Rushing	149
114	Yards Passing	31
9 of 19	Completions	5 of 11
0	Interceptions	0
3 for 38.7	Punts, Avg.	3 for 19
3 for 25	Penalties	5 for 52
1 of 6	Fumbles Lost	4 of 5

GOOD BALL CONTROL

Talented Texans Rip Toros 14-0

BIG SPRING — Playing ball control at its best, the Lamar 9th grade football team blanked the Toros 14-0 here Saturday night in the season opener for both teams.

The Texans spanned 35 yards in three plays for their first touchdown. It was set up when the Texan defenders swamped the Toro punter on fourth down following a high snap from center.

Fullback Tony Breedlove swept left end to the 14, then the Texans gained five on a counter play. Johnny Quiros took the pigskin in on a sweep around right end, then Breedlove skirted the opposite end for extra points as the visitors went our front, 8-0. About six minutes remained in the first quarter.

The Snyder boys held the Toros four downs inside their five yard line, then launched a 95 yard drive capped by a 3-yard run for a touchdown. Tommy Faver scored it on a dive play to the left. Most of the yardage in the sustained march resulted from power plays and sweeps. A fumble ruined the bid for extra points as the Texans completed the scoring for the night.

All of the third quarter except the first four plays was taken up by the Texans as they put on a great exhibition of ball control, advancing steadily towards the Toros goal. However, a fumble kept them out of the end zone.

The Toros almost scored in the second half on a pass reception, but Bill Branson overtook the receiver from behind and pulled him down on the Texan 30. The Toros were able to gain only two first downs in the second half.

Breedlove was outstanding on offense for the Texans, and tackle Steve Dillaha won applause for his defensive efforts. Coach Tommy Echols said he was "Proud of all of the boys."

There were few penalties in the contest as both sides performed with a finesse that usually is associated with more experience.

Next Thursday, the Texans journey to Big Spring again to challenge the Brahmas.

GRID CLUB MEETING SET

The Snyder Quarterback Club will meet at 7:30 p.m. Tuesday in the high school cafeteria to view films of last week's season opener with Andrews.

Members also will hear a scouting report on this week's foe — Stamford. Coaches were to give reports on their teams.

Members was urged to attend.

Hunters Score

MIDLAND, Tex. (AP) — Walter Alter and R. C. Hanson, both of Midland, and Jim Gilmore of Abilene won titles Sunday in the Texas Hunting Rifle Championship.

Alter took the over-all title with a score of 489-20X, Hanson won at the 100-yard line with 250-19X and Gilmore captured the 200-yard championship with 240-9X.

8th Grade Texans Rap Goliad 2-0

BIG SPRING — The Lamar 8th grade football team put forth an outstanding defensive effort to cop a 2-0 decision over Goliad 8th grade in the season opener for both teams here Saturday night.

Steve Norred, who was outstanding both offensively and defensively for the young Texans, spilled the opposing quarterback in the end zone midway of the second quarter for a 2-point safety. It was the only score of the game.

The Snyder lads had driven into Goliad territory following a 20-yard punt return to the enemy 45. Two cracks at the line and a long sweep of left end by Terry Arnold put the Texans on the one with a first and goal situation. A penalty spoiled the drive, and the hosts took over on their one. On first down, the quarterback rolled out to his right and was dumped in the end zone by Norred.

Lamar penetrated the Goliad 20-on one other occasion in the first period, and most of the entire second half was staged in the Big Spring end of the field. However, penalties thwarted all of the Texan drives.

Mike Line and Mike Dennis also were outstanding on defense for the Texans. Coach Ken McAllister praised the defensive work of the entire team, especially for holding Goliad four times inside the five.

Goliad threatened one other time, completing a long pass near the end of the game, but the receiver was slammed down 30 yards away from pay dirt.

Next Thursday, Lamar 8th hosts Runnels 8th on the Junior High turf.

Ponies Are Rebuilding

DALLAS, Tex. (AP) — Rebuilding is the key word in Southern Methodist football circles this fall as the Mustangs try to overcome the loss of 15 three-year lettermen from last year's Southwest Conference championship squad.

But an underdog rating is nothing new to the Coach Hayden Fry and his staff. SMU was ranked at the beginning of last season. Heroics in the fading seconds of several late season games made the difference.

The experienc that rose to th occasion in 1966 is missing this year. Among the graduated are eight of nine players who made first team all-conference selections. Nine veteran linemen also are missing.

Early fall drills, therefore, have taken on the look of a Chinese Fire Drill, with wholesale personnel switches in evidence since spring training.

Perhaps most notable has been the shift of sophomore-of-the-year Jerry Levias from split end to flankerback. And starting fullback Terry May has been moved to offensive right tackle.

SLIPPERS TARNISHED

Raiders Clobber Denver Broncos

By RON RAPOPORT
Associated Press Sports Writer

Anybody want a slightly used slipper? Cheap? The one the Denver Broncos have been wearing for the last month suddenly doesn't fit so well any more.

The Cinderella story the Broncos, doormats of the American Football League last season, had been re-enacting for the last four weeks came to an unscheduled end Sunday as Denver was decimated by the Oakland Raiders 51-0.

The Broncos lost their first exhibition game, but then went on to slash through four foes, including National Football League opponents Detroit and Minnesota as well as these very same Raiders. I ntheir regular season opener against Boston last week, the Broncos won again.

What happened between last week and this remains a question for Coach Lou Saban to struggle with in the coming days.

"They just kicked the stuffing out of us," Saban said. "What else can you say?"

In another AFL game Sunday, Buffalo beat New York 20-17 and, in an NFL exhibition, Cleveland pounded Minnesota 42-14.

On Saturday, Kansas City beat Houston 25-20 and San Diego took Boston 28-14 in regular season AFL games.

In NFL exhibitions Saturday, New Orleans took Atlanta 27-14, Baltimore crushed Dallas 33-7, Chicago shut out Philadelphia 14-0, Green Bay beat New York 31-14, Washington shaded Pittsburgh 16-10, and Los Angeles downed San Francisco 34-7.

The destruction of the Broncos was as complete as it was surprising. Making only two first downs, the club was held scoreless for the first time in its 77-game history and suffered its most lopsided defeat.

Quarterback Daryle Lamonica directed the Raiders to five touchdowns and George Blanda guided them to another and a field goal. Warren Powers added yet another with a 36-yard runback of a pass interception.

Buffalo pounded the Jets for a 20-point last quarter, finally winning on Mike Mercer's 43-yard field goal with four seconds left in the game. Jack Kemp threw two scoring passes to Art Powell, while the Jets had taken an early lead on passes from Joe Namath to Don Maynard.

Leroy Kelly score the first three Cleveland touchdowns on short rushes and a 30-yard pass from Frank Ryan as the Browns rolled up a 28-0 halftime lead. Rookie Carl Ward's 85-yard touchdown return of the second-half kickoff made it 35-0 before the Vikings could finally score.

GAINS GROUND — Raymond Rios (No. 31, white jersey) plows through the line for a short gainer at Andrews Friday night. He was the leading Tiger ball carrier. Steve Bales (No. 83) prepares to move into the action. The hosts won, 28-0, although the tilt was closer than the score indicates.

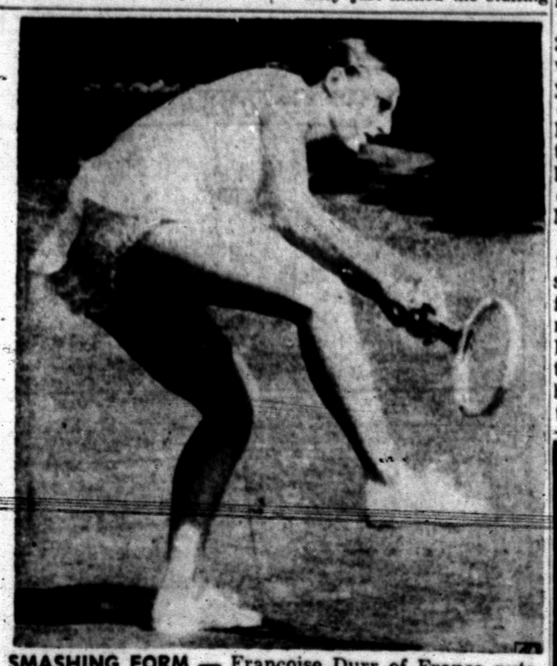

SMASHING FORM — Francoise Durr of France puts frills behind her as she two-hands a return in fourth round action of the National Tennis Championships in Forest Hills, N.Y. (AP Wirephoto)

Baseball Fans

When you come to Houston's Astrodome, the place to stay is the downtown Texas State Hotel. Prices start at $7 (single). Children under 14 free.

Astros vs. Chicago, Sept. 11-12; Astros vs. New York, Sept. 16-17; Astros vs. Pittsburgh, Sept. 18-20; Astros vs. Phil., Sept 25-27.

TEXAS STATE HOTEL
Fannin at Rusk • Houston

29¢ BANANA SPLIT SALE

Tues., Wed. & Thurs., Sept. 12-13-14

Dairy Queen

It's Banana Split Sale time at your nearby Dairy Queen. Cool swirls of refreshing Dairy Queen piled high with your favorite toppings. "Live a Little" TM at Dairy Queen during the Banana Split Sale.

4301 Ave. S

*Reg. U.S. Pat. Off. Am. D.Q. Corp.
©1967 Dairy Queen Nat. Dev. Co.

HI 3-3514

SNYDER AMBULANCE SERVICE

Odis Glasscock

GOODYEAR SERVICE STORES

BRAKE RELINE

PICK YOUR PRICE FROM 3 GREAT SAFETY BUYS!

GOOD only $14 installed, exchange

BETTER only $19 installed, exchange

BEST only $24 installed, exchange

PRICES FOR CHEVROLET, PLYMOUTH, FORD, DODGE, AND ALL U.S. COMPACTS. OTHERS SLIGHTLY HIGHER.

Here's what you get!
- Rugged lining that meets U.S.A. minimum brake lining standards.
- All new lining, and new or completely reconditioned brake shoes installed by trained brake specialists.
- Free brake adjustment at 1500 and 5000 miles.

IT MUST BE RIGHT OR WE MAKE IT RIGHT
Goodyear-installed brake lining is available in three grades—good, better and best. If the Goodyear-installed brake lining should wear out before the time or mileage (whichever comes first) as listed above for the grade you purchased (and upon surrender of the original invoice) we will supply new linings of the same grade at no charge. You pay only for the cost of installation.
GOODYEAR APPRECIATES CUSTOMERS

Here's what we do!
- REPLACE all old linings on both front and rear wheels.
- CLEAN and INSPECT brake drums for perfect roundness.
- Inspect entire hydraulic system (cylinders, lines and hoses) for possible leaks and cracks.
- Inspect front wheel grease retainers for leaks, clean, inspect and repack front wheel bearings.
- Inspect brake shoe return springs for tension and balance.
- Add heavy duty brake fluid and road test.
- Adjust brakes on all four wheels for full even contact with brake drums.

NO MONEY DOWN ON EASY PAY PLAN
TAKE A YEAR TO PAY

Installed Tuesday, Wednesday and Thursday Weeks at These Prices—Phone for Appointment

1701 25th St. Snyder, Texas Phone HI 3-9341

--THIS WAS FOR THE VIET ELECTION CAMPAIGN!

Does Romney Lack Stability For Presidential Politics?

By JAMES MARLOW
AP News Analyst

WASHINGTON (AP) — Sen. Gale W. McGee, Wyoming Democrat, says Michigan's Gov. George Romney must have "the cleanest mind in America, he changes it so often." But it's when Romney himself talked of "brainwashing" that he got into trouble.

Here are some samples of how Romney says one thing at one time and something else at another, going back to 1965.

On Feb. 8 of that year he backed President Johnson's decision to launch retaliatory air strikes against North Vietnam. And a month later Romney was saying the United States should take a stronger stand.

But by Dec. 10, 1965, asked if American air strikes should be stepped up, he said this country should be cautious, "weighing every step we take." And by last May he was against heavier bombing because that would cause more problems.

On Nov. 16, 1965 he said he didn't expect the war to end at the bargaining table "but only when the Viet Cong decide they'd rather till their farms than risk their lives." He had already said a negotiated settlement would be a mistake.

By May 9, 1967 he was saying the United States should encourage the South Vietnamese to negotiate with the Viet Cong. And last Aug. 16 he said anyone who thought North Vietnam could be brought to the bargaining table by just bombing wasn't thinking soundly.

In November, 1965 Romney went to Saigon with some other governors, conferred with American officials there, and came away saying "we are doing the morally right thing." The officials couldn't have given him a sunny picture because he said things might get worse before they got better.

But on April 5, 1966 he was already questioning whether the United States had a valid reason to fight the war, on July 5 said he wasn't sure the time and place were right for a showdown, and on March 5, 1967 Romney said he was going to have to determine whether outside aggression or civil war sparked the conflict before he could pass on the "moral right" of the United States to fight in Vietnam.

And by May 24, 1967 he was saying "the biggest mistake we have made in the Vietnamese war is in getting involved."

Twice, in 1965 after a White House briefing by Johnson and other top officials for him and other governors, and in 1966 at governors' conference, Romney generally endorsed Johnson's policy. But at the same conference he said he could not give a blanket endorsement to administration policy. On Nov. 16, 1965 the only specific point of disagreement he raised about Johnson's Vietnamese policy was in continuing aid to countries whose ships carried supplies to North Vietnam.

But later he said Johnson didn't have an "effective policy," that Johnson had made a mistake in getting involved, and called his policy "clumsy, ill-timed and poorly coordinated."

Starting as far back as Nov. 25, 1965 he was saying there was need for more information about the war and that Johnson was misleading the people by covering up mistakes. He has made repeated statements like that.

Then last week, referring to his 1965 visit to Saigon when he said this country had a "moral right" to be in Vietnam, he said he had been "brainwashed" and now thinks we had no need to get involved.

This was too much for the Detroit News, which had supported his three successful bids for the Michigan governorship. It suggested he abandon any idea he might have about the presidency, saying he lacked the ability to achieve stability in presidential politics. Last July the newspaper said Romney must be abysmally ignorant of what the realities are in Vietnam.

This wasn't all. Robert S. McNamara, secretary of defense, said of the "brainwashing" complaint: Romney "cannot recognize the truth when he sees it . . . I think he is blind to the truth."

The governors who went to Saigon with him then disputed his "brainwashing" charge. Romney backed away from "brainwashing" and told reporters he didn't mean the "Russian-type brainwashing,' but the "same thing you mean when you write about the credibility gap, snow jobs, and manipulation of the news."

Bulletins From Boyle's Mail Bag

By HAL BOYLE

NEW YORK (AP) -- Things a columnist might never know if he didn't open his mail:

Nine out of 10 U.S. men who wear toupees—now a $7.5-million industry—say they do so because it's important in their business to look younger. The hairpieces cost $30 up, last from three to four years.

Plankton, the basic food stuff of the sea, has more nutritive value than a pound of beefsteak. It keeps whales healthy and would do the same for people if science could find a way to harvest it economically.

There's also enough gold in the sea to make every man on earth a millionaire—if it could only be mined cheaply. It is estimated that the sea's waters hold in suspension 10 billion tons of gold—about 100,000 times as much as has ever been taken from the earth.

Your child's intelligence quotient isn't a fixed thing. It can shrink or grow. Studies have shown that the quality of a child's home life can make a difference of 25 points in his IQ—and whether he goes to a good or bad school can make a difference of 10 points.

Why do people grow old and die? One theory is that the human body in time simply becomes allergic to itself. The body begins to reject the new cells it creates to replenish the worn cells, and this process gradually weakens and kills it.

Quotable notables: "My definition of an educated man is the fellow who knows the right thing to do at the time it has to be done. You can be sincere and still be stupid."—Charles Kettering.

Carefree: Few statesmen have ever matched Winston Churchill's aplomb. On the eve of his important meetings with Soviet Premier Joseph Stalin and President Franklin D. Roosevelt during World War II, Sir Winston, instead of fretting about problems, calmly climbed into bed, surrounded himself with hot water bottles, and read a novel by Charles Dickens.

The Good Old Days: The Rev. Elijah Craig, a Baptist minister and educator from Georgetown, Ky., is being honored as the founder of the bourbon whisky industry in 1789. The good preacher charged the same for a gallon of his bourbon as he did for a bushel of corn meal—25 cents.

Junior Editors Quiz on GORILLAS

QUESTION: *What is the difference between a gorilla and an ape?*

* * *

ANSWER: There are four sub-divisions of the apes; the chimpanzee, gibbon, gorilla and orangutan. They differ from their relatives, the monkeys, in being larger, with broader faces. They lack the long tail which is so valuable to most monkeys. The apes are also more intelligent, the smartest of all animals being the chimpanzee. These apes can construct simple tools and remember how things looked. There is of course an enormous difference between the smartest champanzee and man, for no animal can think as a man can or can use tools as he does. Among the apes, the gorilla ranks as the largest, the rarest and the one which looks most like a man. Gorillas are enormously strong, but usually are shy and timid. They live on the ground in remote African mountain regions, where they eat plants, as well as fruit and nuts. The pure white gorilla Snowflake is an albino, a white form which occurs in many animals. About two years old when captured, Snowflake, the only white gorilla known to science, has adjusted herself well to captivity.

9-11

* * *

Paul Tyler of Alexandria, Va., wins this week's grand prize of a 15 volume set of Compton's Pictured Encyclopedia for this question. Mail your question on a postcard to Junior Editors in care of this newspaper.)

CROSSWORD PUZZLE

ACROSS
1. Legal action
4. Cyprinoid fish
7. Roman roads
11. Cube root of one
12. Persuade
14. Meander
16. Clergyman
17. Seed coating
18. Smoked salmon
19. Bombyx
20. Option
22. Ir. lake
23. Bib. pronoun
24. Blend
25. Roadhouse
26. Termite
27. Quadruped
28. In case that
30. Ostrich
32. Alike
34. Musical perception
35. Tarnished
36. Molten rock
37. Means of defense
39. Warehouse
40. Smarten up
42. - - - de France
43. Sun disk
44. Shallow
45. Downcast

DOWN
1. Prayer beads
2. Admission
3. Cross stroke on a letter
4. Slippery
5. Serve
6. Register
7. Man's nickname
8. Detain a ship in port
9. Oak nut
10. Weird
13. Nettle
15. Girl graduate
18. Remiss
21. Convene
22. Store fodder
25. Doctrine
26. Charge with gas
27. Aspire
28. Milkfish
29. Harangued
30. Lariat
31. Costume
32. Rope fiber
33. Stones Lat.
35. 504
38. Stannum
39. Condensed moisture
41. Toward

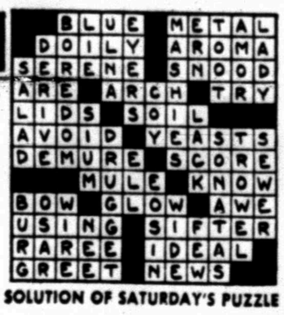

SOLUTION OF SATURDAY'S PUZZLE

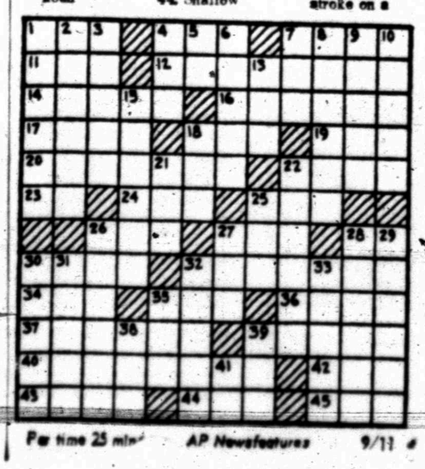

Par time 25 min. AP Newsfeatures 9/11

MARY WORTH

NANCY

JOE PALOOKA

DEBBIE DEERE

REX MORGAN

KERRY DRAKE

WAYOUT

DENNIS THE MENACE

"YOU DIDN'T SCARE ME!"

GRANDMA

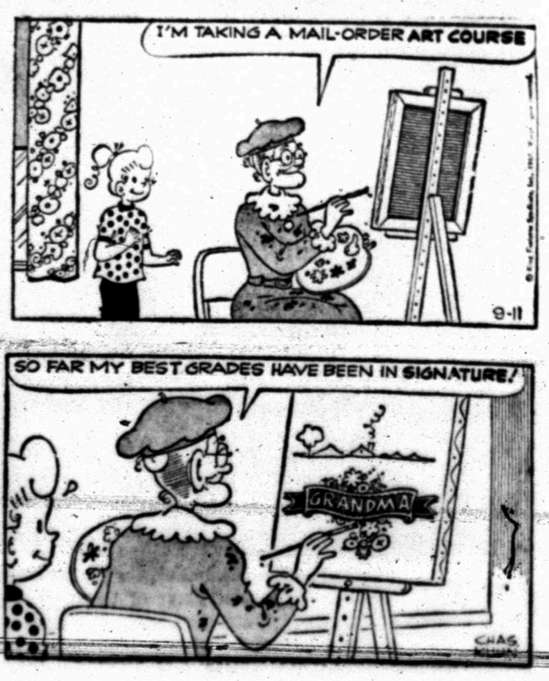

THANKS TO ENGINEERS

Bugged Satelllites Succeed

By RALPH DIGHTON
AP Science Writer

PASADENA, Calif. (AP)—One satellite, with bees in its bonnet, and another, with bugs in its system, have fulfilled the dreams of U. S. space engineers just by landing in one piece.

The first, called the astrobug satellite, was snagged in flight over the Pacific Saturday as it came down from space after 30 trips around the earth.

The second, called Surveyor 5, landed gently on the moon Sunday after scientists at the Jet Propulsion Laboratory here feared some leaks—the bugs—in a helium pressure system had killed the mission.

Surveyor Project Manager Howard Haglund told a news conference Sunday night the Surveyor 5 landed on a gentle slope, perhaps as much as 10 degrees off horizontal, about 18 miles northwest of its original aiming point in the dry Sea of Tranquility.

The Surveyor program manager, Ben Milwitsky, credited fast-figuring engineers with saving the mission after a valve stuck and caused a loss of the helium—used to force rocket fuel into three small braking engines that help guide the descent.

Milwitsky said the engineers who designed the flight pattern saved the mission by doing in 40 hours what usually takes a week of planning. He said they redesigned the mission after the helium problem cropped up. They held off firing the main retro rocket until the very last second, saving every ounce of [illegible] possible.

In the first pictures returned by the 600-pound craft, scientists saw a typical lunar landscape scene, loose-looking crater-pocked soil.

They hoped to start work on a new experiment right away, testing the soil to learn its chemical composition. By bombarding the lunar soil with alpha particles, then reading the reflected radiation, they hope to determine what elements are in the soil.

The astrobug satellite, known officially as Biosatellite 2, was called an "unbelievable success" by scientists who gathered in Hawaii to greet the millions of bugs and plants inside the craft.

Dr. C.J. Lyon of Dartmouth College, working on a study of wheat seeds germinating in space, said Sunday he suspects the weightlessness of space had some unusual effects on the physiology of the young plants. He said some of the plants have [illegible] gravity, but that they have returned to earth.

Dr. John Tremor of the Ames Research Center said, however, that frog eggs in his experiment showed no change in the growth structure while at zero gravity.

Maintenance of Texas highways costs the taxpayers 15 cents out of every highway dollar, compared to a national average of 25 cents.

Miss America Marcels At Big City

NEW YORK (AP)—"Just look at all the tall buildings," exclaimed Debra Dene Barnes, the new Miss America, as she got her first glimpse of New York.

Things looked a lot different in her home town, Moran, Kan.—population 550.

The 20-year-old blue-eyed brunette—5-foot-9—135 pounds—and 36½-24-36½—is here on the first stop of about 200,000 miles she will travel during her year-long reign.

She arrived by car Sunday [illegible] from Atlantic City, where she was crowned Saturday night in the windup of the Miss America Pageant.

Miss Barnes, who checked into a midtown hotel with the four ladies of her court, told newsmen she would "love to go" to Vietnam to entertain U. S. troops as her predecessor, Jane Anne Jayroe, did. There were no immediate plans for that, however.

Asked at a news conference in Atlantic City what she would do if she suddenly had $1 million, Miss America, a music major in college, said: "I would buy a grand piano and donate the rest to research for multiple sclerosis."

Her mother, Mrs. Dwight Barnes, was stricken with the crippling muscle disease 11 years ago and has been bedridden in a hospital at Fort Scott, Kan., for the last 2½ years.

The new Miss America is a junior at Kansas State College at Pittsburg. After college she wants to teach piano at the college level and play in concerts. She received a $10,000 scholarship for winning the title and will earn an estimated $90,000 in personal appearance fees.

Big Spring Man Killed

DALLAS, Tex. (AP) — A 32-year-old ex-convict from Big Spring was shot in gangland style Sunday after his car was curbed and he entered a second automobile.

Police said the man was shot in the back.

He was identified from fingerprints as James Darrell White who was released from prison last year after a conviction for forgery.

White's car was found parked where witnesses said he had been forced to the curb by a second auto. The witnesses said White got in the second vehicle after he was curbed.

Patrolman L.G. Sturdy said he was cruising in the area when he heard two shots. He said he saw a maroon auto slow down and White's body was pitched out.

The car turned west and sped away.

Police said no identification was found on the body.

NEW OFFICE HOURS:
Monday, Tuesday, Thursday & Friday
9 a.m. to 12 Noon — 1 p.m. to 4 p.m.
Wednesday and Saturday
9 a.m. to 12 Noon
ROBERT B. PIERCE, M.D.

bring your prescription to
Stinson Drug Co.
PRESCRIPTION DRUGGISTS
PHONE HI 3-3531 SNYDER TEXAS

TODAY IS Furrsday
Your Day to Save

1¢ SALE of Valiant

Only ONE PENNY buys you the second item of many VALIANT brand health items today at Furr's! Stock up now for the Cold Weather Season!

ASPIRIN — Valiant, 100 Count 5 Gr. Buy One for 29c Get Second For ..... 1¢ 2 For 30c
PEROXIDE — Valiant, Buy One for 23c Get Second For ..... 1¢ 2 For 24c
Cosmetic Puffs — Valiant, 300 Ct. Buy One for 69c Get Second For ..... 1¢ 2 For 70c
Epson Salts — Valiant, 1-Lb.Ctn. Buy One for 19c Get Second For ..... 1¢ 2 For 20c
Petrolem Jelly — Valiant, 16 Oz. Buy One for 49c Get Second For ..... 1¢ 2 For 50c
Tooth Brushes — Valiant, Hard, Med. or Soft. Buy One for 49c Get Second For ..... 1¢ 2 For 50c
Tooth Paste — Valiant, Family Size Tube Buy One for 43c Get Second For ..... 1¢ 2 For 44c
Alcohol — Valiant, 16 Oz. Buy One for 19c Get Second For ..... 1¢ 2 For 20c
Vitamin C — Valiant, 100 Ct. Buy One for 69c Get Second For ..... 1¢ 2 For 70c

Fresh Fruits & Vegetables
POTATOES
U.S. No. 1 Russets, 10-Lb. Bag .... 49¢
Grapes — Calif. Thompson Seedless, Lb. ..... 19¢

Furr's Micro Mesh Seamless NYLONS
4 PAIR FOR $1.00

DOUBLE FRONTIER STAMPS on Wednesday with $2.50 purchase or more

Depend on Furr's Quality Meats
HAMS
Farm Pac Hickory Smoked Tenderized
Butt Portion ..... 49¢
Shank Portion ..... 43¢
Farm Pac Boneless, Lean, Buffet BONELESS HAM Lb. $1.29
Full Top Cut, Semi Boneless SIRLOIN STEAK Lb. 97c
Boneless, Chopped, No Waste, Lean and Delicious SIRLOIN STEAK Lb. 87c
Boneless, Solid, Lean, Delicious Oven or Pot Roast SHOULDER ROAST Lb. 77c
Round Bone Arm, Semi Boneless SWISS STEAK Lb. 67c
LIVER Tender Baby Beef Lb. 49c
Golden Fleet Peeled, Individually Frozen SHRIMP 12 Oz. Pkg. $1.29
Farm Pac Thick or Thin Sliced BACON 2-Lb. Pkg. $1.29

SNOWDRIFT
Shortening 3-Lb. Can ..... 59¢

CLIP THIS COUPON
FURR'S FREE SECTION ONE RAND McNALLY ILLUSTRATED ATLAS OF TODAY'S WORLD
VALUABLE COUPON

LEO'S SLICED MEATS
SLICED BEEF — SLICED HAM
SLICED SPICY BEFF — SLICED CORN BEEF
SLICED DARK TURKEY
39c Ea.
SLICE... BREAST TURKEY or SMOKED CHICKEN 49c

Fresh Frozen Food Savings
BROCCOLI Top Frost Chopped, 10 Oz. 15c
CORN Dartmouth Fresh Frozen, 10 Oz. 15c
CAKE MIX Swansdown, Assorted Flavors, Pkg. 29c
FINISH Dish Detergent 1c Sale, 20 Oz. Pkg. ..... 3 For 89c
CORN OIL OLEO Food Club Quarters, 1-Lb. 25c
APPLE JUICE Food Club Qt. 25c
DRINKS Del Monte, Assorted Flavors, 46 Oz. Can 29c
PINEAPPLE Santa Rosa, Sliced In Heavy Syrup, No. 2 Can 25c
TOMATO SAUCE Hunt's, Plain No. 300 Can 22c
GREEN BEANS Food Club, Cut No. 303 Can 19c
POP TARTS Kellogg's, Assorted Flavors, Pkg. 39c
Little Friskies, Chicken With Liver CAT FOOD No. 300 Can ..... 2 For 29c
BATHROOM CLEANER Dow 17 Oz. 78c

MIRACLE WHIP Salad Dressing Qt. Jar ..... 49¢
CREAM PIES Morton, Fresh Frozen Assorted Flavors Pkg. ..... 25¢
COFFEE Folger's, Maryland Club, Including Perk-A-Lectric, Maxwell House, Including Electric Perk. All Grinds, Lb. ..... 69¢ 2-Lb. Can $1.37
FLOUR Elna 5-Lb. Bag ..... 35¢
COKE 12 Btl. Ctn. Plus Deposit ..... 69¢
CHILI Wolf Plain No. 2 Can ..... 59¢
Dinners Morton, Fresh Frozen Chicken, Beef, Turkey, Salisbury Steak or Meat Loaf Each ..... 39¢

Furr's SUPER MARKETS
Store Location 1618 26th St.

FOR FAST ACTION USE THE WANT ADS FOR FAST RESULTS

CLASSIFIED ADVERTISING RATES & SCHEDULE

15 WORD MINIMUM

1 day per word 6c
2 days per word 11c
3 days per word 15c
4 days per word 18c
5 days per word 20c
6th day 22c
Legals per day 6c
Card of Thanks, per word 6c

Each additional day 2c per word. These rates for consecutive insertions only. All ads are cash unless customer has an established credit account with The Snyder Daily News. No refund will be made on an ad after appearing in paper. The Publisher is not responsible for copy omissions, typographical errors or any unintentional error that may occur further than to correct it in the next issue after it is brought to his attention.

BUTANE

CALL SCURRY Butane Company HI 3-3721 for prompt gas delivery. Sales and domestic and commercial appliances.

ANNOUNCEMENTS A

SPECIAL NOTICES A-2

FAST PHOTO finishing, and you may use your charge account at Burgess Pharmacy. HI 3-7582.

KEEP YOUR carpets beautiful despite constant footsteps of busy family. Get Blue Lustre. Rent electric shampooer $1. Sherwin Williams 3809 Ave. S.

BIRD AND DEER hunting by the day. 35 miles south. Make reservations now. Call HI 3-3269.

AUTOMOBILES B

AUTOS FOR SALE B-1

FOR SALE 1953 Olds. 4 door. Runs good. Air conditioner works. $150.00. 1602 Ave. S.

1958 OLDSMOBILE. Good condition. Automatic transmission. Power brakes and steering. Call HI 3-6100 or HI 3-4438. 2610 Ave. G.

SCOOTERS-BIKES B-9

1963 CUSHMAN Super Eagle. Electric starter. Nice. Call HI 3-6271 after 5 p.m.

BUSINESS SERVICES D

HOME CLEANERS D-8

WHY WAIT for carpet to dry? Clean with New Host. Use room instantly. Hammond Carpet Co. HI 3-6801.

PAINTING-PAPER D-11

PAINTING WANTED: spray, brush or roller. Interior or exterior. All work guaranteed. Free estimates. Call HI 3-6219.

EMPLOYMENT E

HELP WANTED FEMALE E-2

DO YOU LIKE TO SELL?

Then be a successful Saleswoman with

AVON

Write Box 1174
San Angelo, Texas

ELDERLY LADY needs companion to live in home one month. Phone HI 3-7591 or HI 3-4279.

INSTRUCTION F

DALE CARNEGIE COURSE

For Information On
Next Course
Write Box 5561
Abilene, Texas

WOMAN'S COLUMN H

CHILD CARE H-3

KIDDIES COTTAGE

Going on a trip or just shopping, bring your kiddos to Kiddies Cottage. By the day, night, or week. For more information Call HI 3-3118.

MISCELLANEOUS H-7

IRONING AND baby sitting wanted. Call HI 3-4298. 2901 Ave. G.

NEW SHIPMENT African Violets, assorted house plants, and Geraniums. 3604 Irving. HI 3-5173.

FARMER'S EXCHANGE J

FARM EQUIPMENT J-1

FOR SALE: M-5 Moline tractor, stalk shredder, sand fighter, graham plow, cotton trailers, case stripper, tandem disc plow. John Zalman. Hermleigh, Texas. Phone MO 3-2362.

GRAIN, HAY, FEED J-2

MR. FARMER: we have good cleaned, heavy seed oats for sale. $1.50 per bushel. 150,000 lbs. available. Contact Claude McCormick. HI 3-6244 or HI 3-7271.

LIVESTOCK J-3

WANTED TO BUY: Pigs and pig shoats. Call HI 3-6244 or HI 3-3731.

MERCHANDISE K

BUILDING MATERIAL K-1

CLARK'S BIG VALUE!

PREFINISHED PANELING

Two Patterns
4 Ft.x8 Ft. Ea. **$3.59**

CLARK LUMBER CO.

1706 25th St. HI 3-6347

HOUSEHOLD GOODS K-4

FREIGHT DAMAGED

Scratched In Shipment
5 New Zig Zags
$30 Cash or $5 per Month

Makes buttonholes, sews on buttons and much more. If interested write Box B-5 in care of Snyder Daily News for free demonstration.

MERCHANDISE K

HOUSEHOLD GOODS K-4

TAKE SOIL away the Blue Lustre way from carpets and upholstery. Rent electric shampooer $1. Perry Brothers.

FOR SALE: 21 inch G.E. Television. G.E. Automatic washer. Reasonable. Call HI 3-9665.

SPORTING GOODS K-8

FOR SALE: 15ft Lone Star boat, 25 h.p. Sea King motor. See at 2404 W. 28th.

MISCELLANEOUS K-11

FOR ADULT couples who like to dance call HI 3-5627 to get on Katherine Ryan Dance Invitation list. Good bands.

TREAT RUGS right, they'll be a delight if cleaned with Blue Lustre. Rent Electric shampooer $1. Clark Lumber Company.

WHEEL CHAIR for sale. Call HI 3-5717.

THE EXCHANGE

FARMS, RANCHES AND HOUSES.

Leo Schattle, HI 3-4770, has for sale a 1953 Ford truck with a good bed and fair tires. $800.00.

Jack Burney, HI 3-7076, has a Massey Ferguson planter for sale—PTO driven.

John Schattel, Hermleigh, Texas, has for sale Rosetta Wheat seed. $4.00 per 100 lb. sacked.

FORREST W. BEAVERS
Realtor, Insurance & Loans
103 Brownfield Bldg.
Phone HI 3-9472

WANTED TO BUY K-14

WANTED TO buy: Used brick, also used air compressor tank. HI 3-7996.

RENTALS L

FURNISHED APTS. L-3

ATTRACTIVE APARTMENT, close to town, washateria, church. Ideal for working people. 1608 27th.

Two Room and three-room furnished apartments. Also two bedroom apartments with or without T V. Jack & Jack Realty. Hi 3-3452 or Hi 3-3566.

TWO BEDROOM furnished apartment. 1901 Coleman, upstairs, $65.00 month, bills paid. Call Pope at H. 3-6331 or HI 3-7166 after 6 p.m.

NICELY FURNISHED apartments in brick duplex. Adults only. 2410 32nd Street. Call HI 3-3484.

NICE THREE rooms with bath, lots of closet space, carpeted, central heat and air-conditioning. Apply 3107 Ave. U.

CLEAN THREE room duplex with carport. Couple or single. 1411 24th. Call HI 3-7108.

UNFURNISHED APTS. L-4

UNFURNISHED APARTMENTS for rent. Newly refinished. Phone HI 3-3849 or HI 3-3431.

ONE FURNISHED apartment. 3 unfurnished apartments. Newly refinished, clean, water paid, yard kept. Call HI 3-6725.

FURNISHED HOUSES L-5

FURNISHED HOUSE. Small. Fenced yard. Washer connections. Garage. $12.50 Weekly. Bills paid. Call HI 3-6318.

UNFURNISHED HOUSES L-6

TWO BEDROOM, 710 30th. Call HI 3-4586.

NICE LARGE three room and bath house in country. Water and gas furnished, quiet location. S. L. Morris HI 3-3001.

NICE NEWLY decorated 2 bedroom, plumbed for washer, panel ray heat. $50.00 month, no bills paid. 111 Elm St. Phone HI 3-7796.

CLEAN TWO bedroom, 417 29th. $50.00 month. Call HI 3-6794 or HI 3-7470.

REAL ESTATE M

HOUSES FOR SALE M-2

FOR SALE: 5 room wood frame house with bath, garage and front porch. Bids accepted thru Sept. 20, 1967. Inquire Monsanto Co. Diamond M Sharon Ridge Plant 14 miles S.W. Snyder, Texas.

TWO BEDROOM brick home, 2 acres land near Magnesium plant location. Call HI 3-3002.

THREE BEDROOM brick, 2 bath, immediate possession, 2 car garage, fenced yard. Call HI 3-6116.

1. Immaculate: Three bedroom, Carpet and drapped. On wide 42nd Street. Assume $9630.00 and pay small equity.
2. 3 bedroom with Guest house, 3720 Austin. Paint for Down Payment. $10,250.
3. Large 2 bedroom 3112 Ave. A. New Loan or Equity Buy.
4. Duplex on West Side—Furnished — $6000.00.
5. 3726 Ave. U. $8,000.00 3 bedroom.
6. 3102 39th. No Down Payment. $8.00.
7. We have a few listings on Commercial Properties on the Highways.
8. We need your listings and will appreciate them large or Small.

JACK & JACK REALTY
611 East Hwy. Ph. HI 3-3452
Night HI 3-3566
Freddy York HI 3-6723

3717 Ave. U. Small Equity, 3 Bdrm., carpeted and fenced, $70 Mo.

120 Browning (corner) 3 Bdrm., 2 Bath, Completely Redecorated inside and out. New Roof. Small Down payment, $72.00 Mo.

East: Large 3 Bdrm. Some furniture, carpet, and drapes, Full financing. $68 Mo.

East: 3 Bdrm., 2 Bath. Carpet, drapes fenced, Small Equity. $68 Mo.

Southwest: 3 Bdrm., 2 Bath, Total financing. $67 Mo.

401 34th, 2 Bdrm. and Den. No down payment $54 Mo.

RENT: 3802 Highland $75 Mo. 112 Ash $45 Mo.

MERLE NEWTON REALTY
3311 Big Spring Hwy. HI 3-6928
NIGHT Phone HI 3-6928

THREE BEDROOM, small equity, low payment, carpet, central air and heat, washer dryer connection. 2308 42nd.

HOUSE FOR sale. Good location. Small equity. Call HI 3-6155 for further information.

REAL ESTATE M

HOUSES FOR SALE M-2

BUYING OR SELLING YOUR HOME?
COMPLETE REAL ESTATE SERVICE

SUNSET. Weighing values? Need a two bedroom home? Clean, charming, large kitchen, with eating area, fenced back yard. Ideal location to all schools, churches, and shopping. No down payment about $65 a month.

WEST, bargain on 39th Street. Neat, clean, very liveable two bedroom. Some furniture, curtains and rugs. Close to high school and West Elementary. No down payment about $55 a month.

CHOICE LOCATION, being refinished inside and out. Large three bedroom, 2 baths, plenty closets, beautiful kitchen with built-ins. New carpet. About $85 a month.

SEVERAL HOMES, all over town . . . been refinished . . . No down payment, low monthly payments.

BROWNING REALTY
1906 24th Street
Phone HI 3-6306 Night HI 3-3158

EAST . . . immediate possession 300 36th Place . . . 3 bedroom . . . newly painted . . . $70.00 monthly . . . small equity of $150.00 . . . no closing costs.

SOUTHWEST . . . low equity buy at 3742 Avondale.

SOUTHWEST . . . complete financing at 3720 Austin.

EAST . . . total financing at 301 36th Place . . . 3 bedrooms, freshly painted outside . . . immediate possession.

WEST . . . large 2 bedroom . . . den . . . fireplace . . . double car garage . . . built in kitchen . . . water well . . . excellent location . . . 2508 31st Street.

FARMS . . . have several nice ones . . . reasonable priced.

SOUTH . . . nothing down . . . 4008 Ave. U . . . four bedroom . . . total payments $55.00.

STEVENSON REAL ESTATE
South Side Of Square
Business Phone: HI 3-5612
Night & Weekends — HI 3-5612

1. Small equities, assume loan, low monthly payments . . . 2218 Sunset . . . 3730 Austin . . . 2310 42nd.
2. 2349 Sunset . . . 2 bedroom & den . . . central heat & air . . . new loan.
3. Brick two bedroom & den on 42nd St., fenced back yard with patio . . . new loan.
4. 41st St., 3 bedroom, 2 bath, large living room with wood burning fireplace . . . equity buy & assume loan.
5. 2307 40th St. . . . 4 bedroom, large kitchen & living room . . . equity buy & assume loan.

TEAL REAL ESTATE
Building Contractor
4201½ Ave. S
Office HI 3-4133
Night: Dillard Teal HI 3-4133

FOR SALE: House to be moved. 3 bedrooms, 1 and ½ baths. $2480. 311 29th St. HI 3-6818 or HI 3-6979.

NOTHING DOWN

1. N.E. SNYDER—314 20th $42 mo.
2. 3102 39th, no down payment $61 month.
3. North Snyder, 6 room house garden orchard $3,000. 4008 Ave. Ave. U, 4 bedrooms, $54 month.
4. SW—3726 Ave. U. Repaired and Repainted, Good 3 Bdrm. $60 mo.
5. SW SNYDER — Beautiful 3 Bdrm. Brick, New Listing. 3603 40th, $12,500.
6. A FEW MORE GOOD LEVEL LOTS IN SW. SNYDER.
7. We have a good choice of Excellent Farms.

BRIGHT'S REAL ESTATE
Northwest Corner Of Square
Ph. HI 3-6137 Day or Night

BUYING? OR SELLING?

Section of land in Fisher Co., 480 acres in cult., good allotments for $130.00 per acre.

5—80 acre tracts: close in.

2 good 3 bedroom houses outside city limits.

2 good equity buys on the East side. Low equity, low payments.

32 sections deeded and 4 sections leased for sale. Grass, 14 sections plowed and seeded. 30 producing oil wells. 13⅓% minerals, including production goes with sale. 2000 cow operation—$65.00 per acre.

FORREST W. BEAVERS
Realtor Insurance & Loans
103 Brownfield Bldg.
Phone HI 3-9472
Virginia Elme HI 3-3713
Forrest Beavers HI 3-4467

ACREAGE M-14

FARM FOR SALE in Fisher County. 155 acres, 40 in cultivation, 70 pasture. For more information call HI 3-7288.

USE CLASSIFIED ADS!

Discrimination Rare

DALLAS (AP) — Only three cases alleging job discrimination because of race or sex have been filed in Dallas since the Civil Rights Act became law two years ago. Two suits, one claiming discrimination against a Negro and another against a woman, were settled out of court. A third suit, that by a woman, is pending.

Repossessed!

G.E. COLOR T.V.
Console Maple Finish
Pay Only $349.95

G.E. CONSOLE T.V.
Black & White, Maple Finish
Pay Only $129.95
Weekly $2.25

G.E. TRANSISTOR PORTABLE T.V.
Plays On Household Current Or Plug Into Cigarette Lighter Of 12 Volt Automotive System
Pay Only $99.95
Weekly $2.25

GAS RANGE
36 In.
Pay Only $20.00
Weekly $1.25

Dearborn SPACE HEATER
Pay Only $29.95
Weekly $1.25

GOODYEAR Service Store
1701 25th St. Ph. HI 3-9341

South American Production Drops

By MAX B. SKELTON
AP Oil Writer

HOUSTON (AP) — Crude oil production in South America and the Caribbean area declined in 1966 for the first time since 1958.

The decline was offset somewhat, however, by impressive operations in Trinidad, Argentina, and Brazil.

The American Association of Petroleum geologists reports that the industry achieved more progress in Trinidad and Tobago in 1966 than in any other year since the discovery of oil on the Caribbean Isalnds more than one-half century ago.

Argentina boosted its production by 16,326 barrels a day and increased development drilling 25 per cent and exploratory tests 49 per cent.

There are hopes at least five of the 15 discoveries made last year in Brazil will result in oil or gas fields.

"This indicates the highest success ratio ever achieved in petroleum exploration in Brazil during a one-year period," said a copyright paper published in the association's August bulletin.

The association's 1966 review said South and Central America and the Caribbean area produced 13 per cent of the world's crude oil supply last year but the daily average of 4,247,047 barrels was 41,770 below 1965. Venezuela accounted for all of the decline.

Venezuela contributed 79 per cent of the output but a daily average of 3,371,000 barrels was 102,000 below 1965's record level.

While industry and Venezuelan officials sought to resolve tax reform problems, the country's oil reserves are estimated to have declined in 1966 from 13.2 to 16.8 billion barrels.

"Obviously, with problems like these pending during the greater part of the year, 1966, could hardly have been expected to be a year of normal development," the bulletin said.

Venezuela also had only minor production increases in early 1967 but output has been stimulated at least temporarily by the Arab-Israeli War and the closing of the Suez Canal. July output has been estimated at 3,693,900 barrels a day.

The bulletin said that of the countries which registered well-defined increases in production last year, statistics from Brazil are outstanding.

Brazil's average daily production increased 24 per cent to 22,205 barrels. Development drilling showed an 82 per cent increase. The number of exploratory tests approximated the 1965 total.

Tinidad's proved reserves were increased 11.3 per cent and the bulletin said a high level of drilling activity and of extensive recompletion, repair and stimulation programs for old wells boosted crude production to an all-time record of 55.6 million barrels.

Daily production average 152,340 barrels a day compared with 133,860 in 1965. Output during December reached an all-time high of 160,000 barrels a day.

The bulletin said a radical decrease in surface exploration activity in Colombia could be traced to oil legislation and fiscal policy uncertainties.

Some improvement was reported in the amount of time required for Colombia to process concession applications but the bulletin added "It is also true many applications filed 8-10 years ago still have not been decided by the ministry."

Its true that swimmers cannot sink in the Great Salt Lake, but they do risk choking for the water is eight times saltier than the ocean.

1960 B-100 V-8 Major Overhaul	$ 595
1957 FORD F-600 Flatbed	$ 550
1958 A-110 INTERNATIONAL	$ 495
1965 DODGE D-100 ½ ton	$1199
1962 INTERNATIONAL C-110 pickup, 4 sp. V-8	$ 825
1961 GMC V-6 4 Speed	$ 550
FARMALL 560 LP New Short Block	$3250
1962 INTERNATIONAL C-100 ½ Ton Pickup	$ 795
1963 SCOUT 4x4 Pickup, Front end winch, Front tow bar	$ 995

SNYDER TRUCK & TRACTOR CO.
E. Highway Ph. HI 3-9346

AUCTION!

LIQUIDATION SALE OF NEW MERCHANDISE

Wednesday, Sept. 13, 1967 7:00 P.M.

Jack Whites Humble Station
UNION, TEXAS
5 Mi. West of Snyder On Highway 180

NOTICE: We Will Offer For Sale At Public Auction To The Highest Bidder Thousands Of Dollars Worth Of New Nationally Advertised Items. We Are Sure It Will Pay You To Drive Many Miles To Attend This Auction.

POWER TOOLS FARM SUPPLIES

MOTOR GRINDER — TARPAULINS
HEAVY DUTY 5" AND 6" VISES
⅜ AND ½ INCH DRILLS
DRILL BITS — TOW CHAINS
JIG SAWS — SANDERS
OPEN END & BOX END WRENCHES
AUTO JACKS
SOCKET SETS — ALLSIZES
HEAVY DUTY NEOPRENE CABLE
1-TON CHAIN HOISTS
TAP & DIE SETS — TOOL BOXES
EXTENSION CORDS
BATTERY BOOSTER CABLES
BATTERY CHARGERS
AIR HOSE — BOLT CUTTERS
SOLDERING IRONS
CATTLE OILERS — HAND TOOLS
LAWN MOWERS
CHAIN SAWS — WHEEL PULLERS
GARDEN SUPPLIES
HOSE PAINT — PAINT BRUSHES

ELECTRIC APPLIANCES HOUSEWARES

SETS OF WATERLESS COOKWARE
FOOD MIXERS
ELECTRIC HEATERS
TOASTERS
PERCOLATORS
STAINLESS STEEL TABLEWARE
ELECTRIC FANS
SETS OF MELMAC DISHES
STEAM IRONS
ELECTRIC CAN OPENERS
ELECTRIC FRY PANS
KITCHEN UTENSILS
CUTLERY SETS
ELECTRIC DEEP FRYERS
VACUUM CLEANERS
ZIG-ZAG SEWING MACHINES
WAFFLE IRONS

FURNITURE GIFT ITEMS

DINETTE SETS
BICYCLES AND TOYS
ELECTRIC KNIVES
RADIOS AND TRANSISTORS
LUGGAGE — CAMERAS
MEN'S AND LADIES' WATCHES
FISHING SUPPLIES
END TABLES
ELECTRIC SHAVERS
BINOCULARS
DECORATOR CLOCKS
POLE LAMPS
HAIR CLIPPER SETS
TABLE LAMPS
LADIES' HAIR DRYERS
PLUS MANY MORE ITEMS TOO NUMEROUS TO MENTION

COME EARLY, BRING YOUR FAMILY AND FRIENDS. Merchandise can be inspected afternoon day of sale.

Sale Will Be Held Rain or Snow — Sale Presented By Bonded Representative
DEALERS WELCOME
ALL MERCHANDISE GUARANTEED. TERMS: CASH.

OMAHA MERCHANDISE MART, INC.
OMAHA, NEBRASKA — KANSAS CITY, MISSOURI
LIQUIDATORS — APPRAISERS — CONSULTANTS — AUCTION SERVICE

Snyder Chief To Instruct At School

A six-week police school, the Southwest Academy for Law Enforcement Officers, begins Sept. 18 at Big Spring under direction of Texas A&M's Engineering Extension Service.

Ira E. Scott of A&M's Police Training Division predicted 20 to 25 officers will participate in the course which continues through Oct. 27.

Both city and county law officers will study basic laws of arrest, search and seizure, criminal law and investigation, traffic law and accident investigation, effective communication, mob and riot control, public relations, liquor laws, auto thefts, fires, and juvenile problems.

Classes are scheduled eight hours daily at Howard County Junior College.

Among guest instructors are Jay Banks, Big Spring police chief; Lewis Berry, Texas Sheriffs' Association executive secretary; Wallace Beasley, director of the Texas Law Enforcement Standards and Training Commission; Melvin James, San Angelo police chief; N.C. Landers, Howard County Junior College speech professor; Steve Clark, Snyder police chief; and Fred Creech, National Auto Theft Bureau representative, Midland.

A special firearms training section of the school will be taught by Federal Bureau of Investigation agents.

Also aiding in the course will be Charles Wirasnik and Charles Mahaney Jr. of the TEES staff.

Roby Airman Is Promoted

NORTH CHARLESTON, S.C. —Donald R. Flippo, son of Mr. and Mrs. Jacob C. Flippo of Roby, Tex., has been promoted to airman second class in the U.S. Air Force.

Airman Flippo is an electrical power specialist at Charleston AFB, S. C. He is a member of the Military Airlift Command which provides global airlift, air rescue, aeromedical evacuation, air weather and air photographic and geodetic services for U.S. forces.

The airman, a 1963 graduate of Roby High School, attended Cisco Junior College and Texas Technological College before entering the Air Force in June 1966.

Airman Flippo's wife, June, is the daughter of Mr. and Mrs. H. D. Riddle of Tahoka.

TV Schedules

KRBC ABILENE Ch. 9

KRBC—Mon. Thru Fri. Daytime

7:00 Today	12:30 Make Deal
7:25 Harry Holt	12:55 News
7:30 Today	1:00 Days Lives
8:25 Devotions	1:30 Doctors
9:00 Judgment	2:00 Other world
9:25 News	2:30 Don't say
9:30 Con'tration	3:00 Match game
10:00 Personality	3:25 News
10:30 Squares	3:30 Fam. game
11:00 Jeopardy	4:00 Talking
11:30 Eye guess	4:30 Newlywed
11:55 News	5:00 Date game
12:00 News-weather	5:30 News-w'thr
12:15 S. Chappel	

KRBC—Monday Evening

6:30 Monkees	9:00 I Spy
7:00 Man uncle	10:00 News-w'thr
8:00 D. Thomas	10:30 Tonight

KRBC—Tuesday Evening

12:15 World beauty	7:00 Jer Lewis
6:30 On Farm	8:00 Movie

KCBD LUBBOCK Ch. 11—Scat 5

KCBD—Mon. Thru Fri. Daytime

7:00 Headlines	12:55 News
7:05 Farm news	1:00 Days loves
7:25 Weather	1:30 Doctors
7:30 Today	2:00 Other world
9:00 Judgement	2:30 Don't say
9:30 Con'tration	3:00 Match game
10:00 Personality	3:25 News
10:30 Squares	3:30 Date game
11:30 Eye guess	4:00 Donna Reed
11:55 News	4:30 Lone ranger
12:00 Report	5:00 Wells fargo
12:15 Closeup	5:30 News
12:30 Make deal	6:00 News

KCBD—Monday Evening

6:30 Monkees	9:00 I Spy
7:00 Man uncle	10:00 News
8:00 D. Tomas	10:30 Tonight

KCBD—Tuesday Evening

6:30 Jeannie	10:00 News
7:00 Jer ewis	10:30 Tonight
8:00 Movie	

KMID MIDLAND Channel 2

KMID—Mon. Thru Fri. Daytime

7:00 Today	1:00 Days of lives
9:00 Judgment	1:30 Doctors
9:25 News	2:00 Other world
9:30 Con'tration	2:30 Don't say
10:00 Personality	3:00 Match game
10:30 Squares	3:25 News
11:00 Jeopardy	3:30 Romp room
11:30 Eye guess	4:00 Comics
11:55 News	5:00 Beaver
12:00 Mastersen	5:30 Hunt-Brink
12:30 Make deal	6:00 News-wthr
12:55 News	

KMID—Monday Evening

6:30 Monkees	9:00 I Spy
7:00 Man uncle	10:00 News-wthr
8:00 D. Thomas	10:30 Tonight

KMID—Tuesday Evening

6:30 Jeannie	10:00 News-wthr
7:00 Wackiest ship	10:30 Tonight
8:00 Movie	

KTXS SWEETWATER Ch. 12

KTXS—Mon. Thru Fri. Daytime

6:00 Semester	12:15 Farm facts
6:30 Farm news	12:25 Weather
7:00 Weather	12:30 World turns
7:05 News	1:00 Password
7:30 Cartoons	1:30 Houseparty
8:00 Capt. K'roe	2:00 Hospital
9:00 C. camera	2:30 Edge night
9:30 Hillbillies	3:00 Sec. storm
10:00 Andy	3:30 Hollywood
10:30 Van Dyke	4:00 Fugitive
11:00 Love life	5:00 Date game
11:25 News	5:30 News
11:30 Search	6:00 News
11:45 Guiding life	6:10 Sports
12:00 News	6:20 Weather

KTS—Monday Evening

6:30 Gunsmoke	10:00 News-w'thr
7:30 Lucy	10:30 C. Burnett
8:00 Andy Griffith	11:30 O. trail
8:30 Fam. affair	12:30 Sign off
9:00 Big valley	

KTXS—Tuesday Evening

6:30 Daktari	10:00 News-w'thr
7:30 R. Skelton	10:30 TBA
8:30 Morn world	11:30 Riverboat
9:00 Hollywood	12:30 Sign off

KERA & KRLD—Dallas Scat 2

KERA KRLD—Mon. Thru Fri. Daytime

6:30 Semester	2:00 Fri. giant
7:00 News	2:15 poindexter
7:05 CBS News	2:30 Feature
7:30 Timetable	3:45 Here Texas
8:00 Capt. K'roe	3:00 In My Opin'
9:00 Hillbillies	3:15 Spanish
10:00 Andy	3:30 Del' Worth
10:30 Van Dyke	3:45 Round Aft.
11:00 Love life	4:00 French Chef
11:30 Search tom.	4:30 Struggle
11:45 Guid life	5:00 What's new
12:00 News	5:30 Poindexter
12:30 World turns	5:45 Friend giant
1:00 Password	6:00 Feature
1:30 H. party	6:30 What's new

KERA & KRLD—Mon. Eve

6:30 What's new	9:00 Captivity
7:00 Liquid Fire	10:00 News
7:30 Men-Ideas	10:30 Merv griffin
8:00 West' Abbey	12:00 Playhouse
9:00 Jazz-Newport	

KERA & KRLD—Tues. Eve

7:00 Film	9:00 CBS News
7:30 See above	10:00 News
8:00 Pro space	10:30 Merv Griffin
8:30 Conversation	12:00 Playhouse

KWAB BIG SPRING Channel 4

KWAB—Mon. thru Fri. Daytime

5:55 Sign on	11:45 Guid life
6:00 Semester	12:00 News
6:30 Farm news	12:15 Farm facts
7:00 Weather	12:25 Weather
7:05 News	12:30 World turns
7:30 Cartoons	1:00 Password
8:00 Capt. K'roe	1:30 Houseparty
9:00 Can. camera	2:00 Hospital
9:30 Hillbillies	2:30 Edge nite
10:00 Andy	3:00 Sec. storm
10:30 Van Dyke	3:30 Hollywood
11:00 Love life	4:00 Fugitive
11:25 News	5:30 CBS News
11:30 Search	6:00 News

KWAB—Monday Evening

5:00 Batman	9:00 Big valley
6:10 Here-there	10:00 News-w'thr
6:30 Gunsmoke	10:30 C Burnett
7:30 Lucy	11:30 O'land trail
8:00 A Griffith	12:30 Sign off
8:30 Fam. affair	

KWAB—Tuesday Evening

5:00 Date game	9:00 Hollywood
6:10 Here-there	10:00 News-wthr
6:30 Daktari	10:30 TBA
7:30 R. Skelton	11:30 Riverboat
8:30 Morn world	12:30 Sign off

WFAA DALLAS Scat 3

WFAA—Mon. Thru Fri. Daytime

6:29 Inspirational	1:30 Dream girl
6:30 M. Cox	1:55 N.ws
6:55 News	2:00 Hospital
7:00 L&Hardy	2:30 Shadows
7:30 Pep'mint	3:00 Dating
8:25 Early show	3:30 Hollywood
10:25 News	3:55 Doctor
10:30 Fam game	4:00 Hollywood
11:00 Talking	4:30 Sumpn else
11:30 Donna Reed	5:30 News
12:00 Fugitive	6:00 News-wthr
1:00 Newlywed	

WFAA—Monday Evening

6:30 Cowb' Africa	12:00 News
7:30 Rat patrol	12:10 L&Hardy
8:00 Felony sqd	12:40 Doctor
8:30 Peyton pl	12:43 FBI
9:00 Big valley	12:44 Liv prayer
10:00 News-wthr	12:45 sign off
10:30 Joey Bishop	

WFAA—Tuesday Evening

6:30 Gorillas	12:00 News
7:30 Invaders	12:10 L&Hardy
8:30 NYPD	12:40 house call
9:00 Hollywood	12:43 FBI
10:00 News	12:44 Prayer
10:30 Joey Bishop	12:45 Sign-off

KTVT FT. WORTH Scat 4

KTVT—Mon. Thru Fri. Daytime

6:45 Meditations	12:30 Romper room
6:50 News	1:00 Hollywood
7:00 Theatre	2:30 Hon'mooners
8:30 Startime	3:00 Capt. Zero
10:00 J. LaLanne	3:30 Popeye
10:30 Court	4:00 M. Mouse
11:00 Hallmark	4:30 Flintstones
11:10 News	5:00 Huck hound
11:30 Cartoons	5:30 Twilight zone
12:00 TBA	

KTVT—Monday Evening

6:00 Rifleman	11:00 Movie
6:30 Chevenne	12:30 Outdoors
7:30 Gunfighters	12:45 News
9:00 Movie	12:45 Meditations
10:00 News	12:50 Sign off
10:15 Movie	

KTVT—Tuesday Evening

6:00 Rifleman	10:15 Movie
6:30 Chevenne	11:00 Movie
7:30 P. Mason	12:30 News
8:30 Hitchcock	12:40 Meditations
9:00 Movie	12:45 Sign off
10:00 News	

KLBK LUBBOCK Ch. 13—Scat 6

KLBK—Mon. Thru Fri Daytime

5:55 Sign on	11:45 Guid. light
6:00 Semester	12:00 News
6:30 Farm news	12:30 World Turns
7:00 Weather	1:00 Password
7:05 News	1:30 H'party
7:30 Morn show	2:00 Hospital
8:00 Capt. Kanga	2:30 Edge night
9:00 C. Camera	3:00 Sec. storm
9:30 Hillbilies	3:30 Hollywood
10:00 Andy	4:00 Fugitive
10:30 D. van Dyke	5:00 TBA
11:00 Love life	6:00 News
11:25 News	6:30 News
11:30 Search	

KLBK—Monday Evening

6:30 Gunsmoke	10:00 News-w'thr
7:30 Lucy	10:30 Car. Burnett
8:00 Andy	11:30 O'land trail
8:30 Fam affair	12:30 Sign off
9:00 Big valley	

KLBK—Tuesday Evening

6:00 News- w'thr	9:00 H'wood pal.
6:20 Sports	10:00 News-w'thr
6:30 Daktari	10:30 TBA
7:30 R. Skelton	11:30 Riverboat
8:30 Morn' world	

Coast-to-Coast NEWSPAPERS SELL THE MOST!

Win! $100.00 with Piggly Wiggly's...

PRO-SCORES

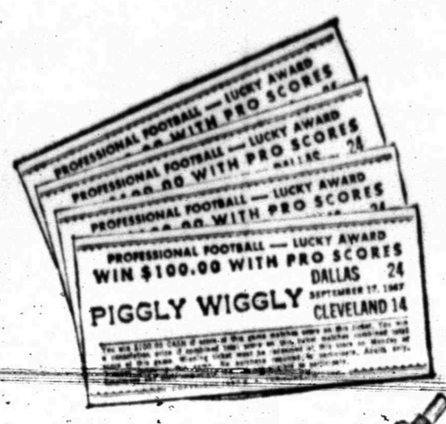

"THE FAMILY FUN GAME! . . . NO PURCHASE NECESSARY!"

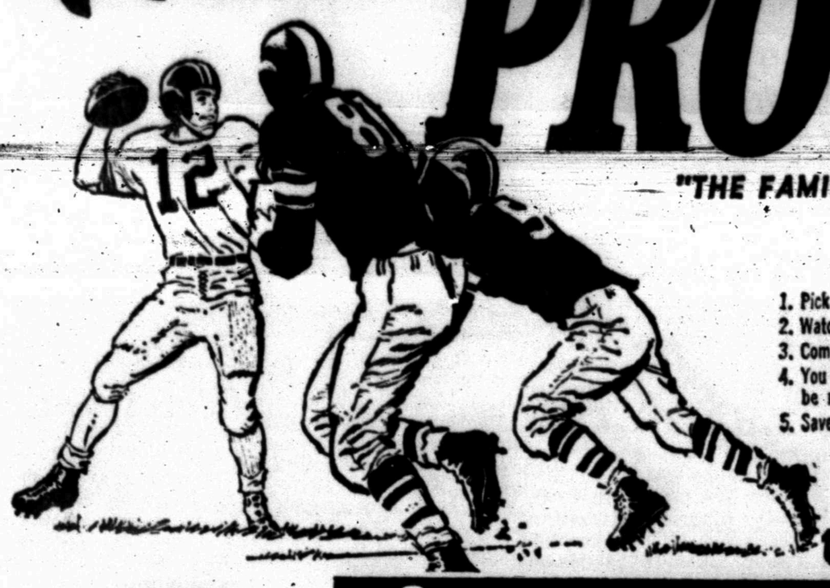

"HOW TO WIN!"

1. Pick up your free pro-score ticket each time you visit Piggly Wiggly.
2. Watch National TV Pro-Score board for score of game each week.
3. Compare scores on your tickets.
4. You win $100.00 cash if score on your ticket matches score of the game. Winning tickets may be redeemed only on Monday or Tuesday following the game.
5. Save all your tickets for each game — You may have more than one winner.

1st GAME DALLAS vs. CLEVELAND SEPT. 17th

"BONUS WINNERS!"

A $2.00 Eversharp Jotter Pen!

You May Win One of the Many Bonus Prizes of a $2.00 Eversharp Parker Jotter Dallas Cowboy Fan Club Pen. If the Combined Total Score on your ticket Matches Combined Total Score of Game!

Official Dallas Cowboy Fan Club Pen!

DOUBLE S&H GREEN STAMPS WEDNESDAY WITH A $2.50 PURCHASE OR MORE

QUALITY, VARIETY and SAVINGS!

S&H GREEN STAMPS

FAMILY STEAK U.S.D.A. CHOICE
U.S.D.A. Choice Aged, Heavy Beef, Valu-trimmed — 58¢ Pound

U.S.D.A. Choice, Aged, Heavy Beef
Swiss Steak Valu-trimmed Pound 78¢

Rodeo Vac Pack
Sliced Bacon 2-Lb. Pkg. $1.59

Pickle, Olive, Bologna or Spiced Luncheon
Lunch Meat Butcher Boy 6-Oz. Pkg. 3 For $1.

SIRLOIN U.S.D.A. CHOICE
U.S.D.A. Choice, Aged, Heavy Beef, Valu-trimmed — 98¢ Pound

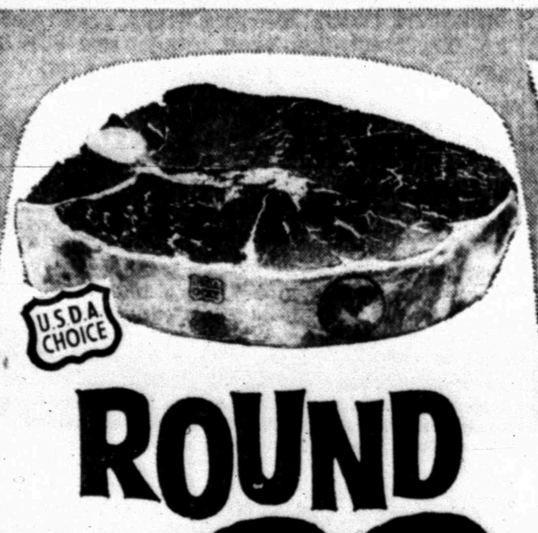

ROUND U.S.D.A. CHOICE
U.S.D.A. Choice, Aged, Heavy Beef, Valu-trimmed — 88¢ Pound

CHUCK ROAST U.S.D.A. CHOICE
U.S.D.A. Choice, Aged, Heavy Beef, Valu-trimmed — 48¢ Pound

Farmer Jones, All Meat
Franks Skinless 12-Ounce Package 49¢

Sau Sea, Ready to Serve, 4-Oz. Glass
Shrimp Cocktail 3 For $1

USDA Grade A
FRYERS Lb. 29c

Plains or Home Treat 1/2-Gallon
MELLORINE 33¢

SHORTENING, 5¢ Off Label
JEWEL Fine for baking, cooking, frying 3 Pound Can 47¢

King Size, Plus Deposit DR PEPPER OR
COKES Serve it ice-cold 6 Bottle Carton 29¢

Heinz, Strained Fruits & Vegetables
BABY FOOD 4 1/2-Ounce Jar 8¢

Campfire Pork &
Beans 3 No. 300 Cans 25¢

Stokely's Honey Pod Sweet
Peas 5 No. 303 Cans $1

Mt. Pass Tomato
Sauce 2 8-Oz. Cans 21¢

Good N Rich
Cake Mixes 19-Oz. Box 29¢

Arrow Medium Grain
Rice 2-Lb. Bag 29¢

FEATURE OF THE WEEK!

Thermo-Temp Insulated
THERMO DISH only 11¢ ea. with every $5.00 purchase

NO COUPONS! NO LIMIT!

ACCESSORY FEATURES OF THE WEEK!

THIS COUPON WORTH 10c PLUS 25 Extra Free S & H Stamps with purchase of Thermo-Temp Seal-Tite **LIDS** (Any pkg. of 4)
Reg. retail ..... 79¢
With coupon ..... 49¢
Coupon good Sept. 7 through Sept. 13, 1967

THIS COUPON WORTH $2.00 PLUS 100 Extra Free S & H Stamps with purchase of Thermo-Temp Fiberglass **17" Hostess/Serving Tray**
Reg. retail $3.99
With coupon $1.99
Coupon good Sept. 7 through Sept. 13, 1967

THIS COUPON WORTH 30c PLUS 25 Extra Free S & H Stamps with purchase of Thermo-Temp **8 oz. Tumbler**
Reg. retail ..... 49¢
With coupon ..... 39¢
Coupon good Sept. 7 through Sept. 13, 1967

Frozen Selections for Your Freezer!

Chiquita, Golden Ripe
BANANAS Pound 10¢

Red or Green Tip
Leaf Lettuce 2 For 29¢

SWEET, **POTATOES** New Crop Pound 15¢

Adds Color to Your Salad
Red Onions Package 19¢

CELERY Large Crisp Green 2 Stalks 29¢

M.G.A.
MUSHROOMS Stems and Pieces 4-Ounce Can 33¢

New
POTATOES Hi Plains 8 No. 300 Cans $1

Austex
CHILI & BEANS 24-Ounce Can 69¢

Jumbo
TAMALES Gebhardt No. 2 1/2 Can 43¢

Frozen Selections for Your Freezer!

Mexican Dinners
Patio 3 15-Ounce Packages $1.00

Cut Corn Libby's 2 10-Ounce Packages 45¢

Potatoes Simplot, Shoestring 3 20-Ounce Packages $1

Grape Juice Seneca 12-Ounce Can 37¢

These Prices Good Sept. in SNYDER
We Reserve the Right to Limit Quantities.

More food for LESS.... always at...

PIGGLY WIGGLY

Health and Beauty Buy
RAZOR BLADES Super Stainless Steel, Double Edge
Reg. 79¢ Retail 59¢

Houseware Buy
SAUCE PAN SET Aluminum, Containing one each 1-Quart, 1-Quart, & 2-Quart Cap
Reg. $1.59 Value
3-Piece Set 99¢

PRESCRIPTIONS
Phone
HI 3-3531
COURTEOUS
PROFESSIONAL SERVICE
Since 1920
STINSON DRUG
Photo Supplies — Gifts
Sick Room Supplies — Cosmetics
Fresh Refrigerated Candy
1815 25th.

"Sanitone"
DRY CLEANING
Complete Laundry Service
Pick Up And Delivery
SNYDER LAUNDRY & DRY CLEANING
BENTLEY BAIZE
1401 26th. Ph HI 3-3681

Personalized Cleaners For Those Who Care
• Modern Equipment
• Expert Workmen
• Free Delivery
JOE GRAHAM
Custom Care CLEANING
2417 Ave. S HI 3-3401

For Courteous & Reliable
REAL ESTATE SERVICE
Call Or See
JACK & JACK REALTY
611 E. Hwy. Ph. HI 3-3452
"Member Snyder Real Estate Board"

For All Your JANITORIAL SUPPLY NEEDS
SEE
SNYDER JANITORIAL SUPPLY
HI 3-9010

Beacon Lodge Restaurant
SWIMMING OPEN TO THE PUBLIC!
TEXAS SIZE POOL
East Highway At The Traffic Circle

Clark & Smith Gas Co., Inc.
"METERED DELIVERY"
Butane & Propane Gas
Lubbock Highway HI 3-4731 Night HI 3-3405

HYDRAULIC JACK REPAIR
In Our Jack Shop — One-Day Service
Jacks For Sale!
CENTRAL TIRE SERVICE
1931 25th. St. Ph. HI 3-3341

EZELL-KEY FEED & SEED
"Your Purina Dealer"
• Feeds • Seeds • Insecticides • Fertilizer
1615-26th St. Phone HI 3-6691

ART SUPPLIES
Books — Hallmark Cards
Monograming On All Paper Goods
BENNETT OFFICE SUPPLY
1918 25th. St. Ph. HI 3-7202

McALISTER TRANSFER & STORAGE
Jeral Beard — Dial HI 3-6337

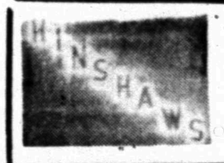

House Of Flowers
"Flowers For Every Occasion"
2804 Ave. S HI 3-9600

ANTIQUES—SPANISH COLONIAL FURNITURE & ACCESSORIES
WEEK'S SPECIAL: WICKER TABLES
Mrs. Hattie Gatlin
CHOICE ANTIQUES
710 25th HI 3-4347

QUALITY WORK & SERVICE
• Cleaning - Tailoring
• Laundry Service
• Re-Weaving-Alterations
• Factory Hat Blocking
Highland Park Cleaners
B. S. Hwy. Ph. HI 3-7261

66 RESTAURANT
"Good Food And Courteous Service"
OPEN 24 HOURS
East Highway Ph. HI 3-6269
R. H. (Bob) MILLS

SNYDER RADIATOR SERVICE
Cleaning Repairing Recoring
Frank D. Stephenson
"The Radiator Man"
1105 Ave. T Ph. HI 3-4131

MASSEY FERGUSON
Tractors — Combines & Farm Machinery
SEIBERLING TIRES
Head Tractor Co.
211 Ave. S Ph. HI 3-3276

Classified Ad Dept.
Dial 3-5486

PINPOINTS TROUBLE — Jack Wright, experienced mechanic at Central Tire Service, 1931 Twenty-fifth Street, uses the new SUN 1020 Electronic Diagnosis Engine Tester to pinpoint engine trouble in a car.

Diagnosis Engine Tester Installed At Central Tire

Central Tire Service, 1931 Twenty - fifth Street, has acquired a new machine which pinpoints any kind of motor trouble in cars.

Called the SUN 1020 electronic diagnosis engine tester, it is the same machine used at most modern car testing center in the large cities.

Its value already has been proven in numerous instances. For instance, your valves could burn up if the crank case ventilation was not set properly. The new diagnosis machine can tell instantly whether the ventilation is accurate.

If the piston is leaking, the diagnosis machine can tell precisely where the trouble is — whether it is in the exhaust, manifold or rings.

Maybe you're thinking about buying or selling a car. For only $5.95 you can have the vehicle tested on the new electronic machine and determine exactly what — if anything — is wrong with the car.

A form is filled out for each car tested. Specifications for each item are listed along with how they check out after the test. Any mechanic can look at the form and see what repairs are required. Of course, Central Tire Service offers complete automotive service.

Do you need a motor tuneup? The new electronic diagnosis engine tester can check the spark plugs, points and wires — each item separately and determine the condition of each. Gas mixture in the carburetor, leakage, engine rpm, combustion efficiency, the battery and starting system, ignition coil and primary circuit — all of these can be checked for proper working condition. In fact, the new electronic tester accurately pinpoints any type of trouble resulting from a malfunctioning engine.

The new testing machine looks like something that came from the Space Center at Houston. It has six dials with glass faces and a scope that looks like a television set.

It tests the condition of the engine at all speeds, — starting, idling, cruising, accelerating and turnpike driving.

Why wonder? A check with the engine tester at Central Tire Service can tell you exactly where the engine trouble — if any — is.

Statistician Says Smokes Shorten Life

By JOHN BARBOUR
Associated Press Science Writer

NEW YORK. (AP) — Smoking cigarettes takes years off your life—as much as eight years for the two-pack-a-day man who is now 25 years old, a medical statistician said today.

In fact, the two-packs-a-day or more means that a 25-yearold American male has an average life expectancy of 65.3 years. Yet the average life time is 73.6 years for the same young man if he never smoked regularly.

That was the picture drawn by Dr. E. Cuyler Hammond, a vice president of the American Cancer Society. The figures were drawn from the society's long-range look at the circumstances and habits of American life for hints to what leads to various causes of death.

Hammond made the comments in a speech prepared for the three-day World Conference on Smoking and Health which opened today.

The society's study covers 447,196 men of all ages. Up to June 30, 1965, over 39,000 enrolled in the study had died.

It showed that even a few cigarettes smoked regularly are harmful, Hammond said.

For the 25-year-old man who smokes up to nine cigarettes a day, the average life expectancy is 69, five years short of the average for non-smokers, Hammond said.

The conference is sponsored by 22 agencies and organizations, representing the federal government and health, professional, and service organizations. Many of the member groups are on the record as condemning cigarette smoking as injurious to health. The council itself is dedicated to spreading information on the hazards of cigarettes and tobacco.

Almost Indispensable

TAZEWELL, Va. (AP) — This Southwest Virginia town may not have an indispensable man as its new town manager, but it's getting close. He is Clifford R. Necessary.

Firemen In Bisbee Have Problems

By ROBERT McCALL

BISBEE, Ariz. AP) — Fire fighters around the world have one universal duty: go to the scene of a fire as quickly as possible and extinguish the flames, saving life and property.

In most cities, it is a fairly easy job to get to the scene of a fire. Most city streets are straight and wide. But in Bisbee, Ariz., getting to the scene of a fire is a firemen's nightmare.

Bisbee is a copper mining community in the southeast corner of Arizona. It began in the late 1890's when silver was discovered. Later the silver disappeared, but a demand for copper was discovered, and copper was one thing Bisbee had plenty of.

The city of Bisbee sprang up around each mining shaft as it was dug. The city is built in a narrow canyon. Miners built their homes as close to their work as possible so they would not have to climb any more hills than necessary.

But when the homes and streets were constructed in the early 1900's, little was thought about the future when the horse less carriage would begin moving along the winding streets.

Today, many of the streets wind along the sides of the canyon. These streets are designed for two-way traffic and parking is allowed on one side. But the space remaining is barely wide enough to allow a car to pass.

One Bisbee street is only one inch wider than the fire truck. It is located on a steep hill. The two-way street is still paved with the original bricks. Fire men say once they start up the street, they can't stop because the truck might become wedged against a wall.

The Bisbee Fire Department uses two specially constructed fire trucks to battle fires in the canyon area. Four other trucks are used in the newer sections of the city built at the mouth of the canyon. The two special trucks wre built in 1940. They were built wedge shaped, with the rear being nine inches wider than the efront.

Fire Chief Clyde Burchinal said several times the wedge construction has been valuable when parked cars blocked the way to a fire. Burchinal said the trucks just squeezed on by, pushing the automobiles out of the way.

The two trucks each are 18 feet long from bumper to bumper. Both are equipped with a 200-gallon water tank, three different sizes of hose, ladders, rescue equipment, salvage equipment and other necessary fire fighting materials.

Estimates, Burchinal said, run from $40,000 to $50,000 to replace one of the vehicles.

Burchinal said his firemen are in top condition. The reason—many of the homes can only be reached by climbing a steep flight of stairs. One home, he said, is located at the top of a flight of 138 steps.

Even with all the problems, Burchinal said, his firemen can reach any fire in the canyon area within five minutes after a call is received.

Exports Up, Crop Down

WASHINGTON (AP) — An official forecast for the smallest cotton crop in 46 years—8.19 million bales—comes on the heels of a government report that U.S. exports from prior year stocks hit a three-year high level and approached the average for the first five years of the decade.

Raw cotton exports during the 1966-67 crop year totaled 4.67 million running bales, a 59 per cent jump above the overseas shipments during the previous season.

Japan again was by far the best customer, taking 1.29 million bales, or more cotton than all European countries together bought from the United States. Europe's total was 40 per cent higher than in the previous year. Exports to all other countries, mostly to Asia, jumped 8 per cent.

KILL ROACHES ANTS
JOHNSTON'S BRUSH ON NO-ROACH
SAFE TO USE
EFFECTIVE FOR MONTHS

All Work Guaranteed
Resident of Scurry County Over 50 Years

FOR GRACIOUS LIVING
SHOP ALL THE WONDERFUL ITEMS AT
BETTER LIVING
Big Spring Hwy. HI 3-3507

Grady Erwin Furniture Co.
Nationally Known Brand Name Furniture
"Where Quality Is Not Expensive"
1101 25th St. Phone HI 3-3701

Guardian Maintenance CHEVROLET OK
Les Francis Chevrolet Co.
25th & Ave. H Phone HI 3-5456

LITTLE MEXICO CAFE
NOW AT NEW LOCATION
Formerly The Town House Restaurant
Lubbock Highway Ph. HI 3-9169

Competent Registered Pharmacist To Serve You
SNYDER DRUGS
Big Spring Hwy. Ph. HI 3-8333

TURN-KEY CONSTRUCTION SERVICE
J. L. WADLEIGH CONSTRUCTION
3405 Ave. S HI 3-4394

FTD
Cut Flowers • Pot Plants • Gifts
FUNERAL FLOWERS
Satisfied Customers Are Our First Concern
Friendly Flower Shop
515 JONES—Owner

WITH BILINGUAL GUIDE IN CHARGE

Buses Provide Bother-Free Travel

EDITOR's NOTE—Thousands of travelers have descovered a carefree of the trips is the multilingual guide who does more than just go along for the ride. He takes care of tipping, keeps track of the baggage, arranges accommodations, smooths things with customs guards and even arranges bail if one of the tourists lands in jail.

By MICHAEL R. CODEL
Associated Press Writer

LONDON (AP) — Into their buses they go—baggage on the bottom, tour guide up front—off for a few days of bother-free European travel.

These are the clients of the long-distance bus tour companies, whose business is a fast growing aspect of the ever-booming travel trade. They've paid in advance, their routes are set, their accommodations secure—and so what if they don't speak Flemish or Romansch; that's what the tour guide is for.

The tour guide, or manager, host, or several other names, is the key to the bother-free aspect that attracts so many people to package bus tours. He's the fellow who can deal in any language along the route, takes care of the tipping, sees to the baggage and, if necessary, sees the local cops to bail the rare wayward traveler out of jail.

There are hundreds of tour routes all over Europe run by giants, and going down to the little outfits that take people to the local beach for a day.

Despite differing intineraries set up for their clients, tour managers seem to find few differences between nationality groups as such.

"Tourists are a nationality of their own," said Anthony Annis, who has 15 years' experience as a tour manager for Cook's Tours, the largest London-based tour company. It is owned by the British government but is independently operated.

Annis is one of a dozen Cook's regulars. He speaks French, Portuguese, Spanish, Italian, German and Arabic. Cook's also employs about 60 seasonal guides, mostly teachers and university lecturers with long vacations. The company uses a few ex-doctors and overseas businessmen, but very few students. Many of the seasonals are Europeans who specialize in short trips around their home countries.

Annis feels a tour manager must be an actor whose job is to keep his clients entertained, a psychologist who must straighten out the occasional incompatible group traveler, an administrator who must make the bus run on time and get the baggage to the proper rooms, and a leader who must quickly learn all his clients' names and be friendly while maintaining an aura of leadership.

"On the road we work 24 hours a day with no break. I'm really tired at the end of a tour and I want to sleep for days. But it's better than a 9 to 5 job," he said.

Tourists in other European countries are picking up the bus tour habit and the local companies are picking up the cash.

Spanish tourists can go to any European country except Russia, led by guides trained by agencies or the Ministry of Information's tour guide school. Clients prefer the tours that take them to scenic spots and good restaurants. Although based in Spain, the half dozen Spanish tour companies still cater mostly to North Americans.

Frenchmen travel with private companies such as American Express, Wagons Lits Cook's, and Car-Tours, when going abroad. The government drums up trade for internal nationalized railroads and airlines.

Guides are generally young school teachers and white collar workers. Most are French, and some are South and North Americans, Britons and Scandinavians.

Some guides have made observations which could put old stereotypes to rest.

For example, guides have described those "hot-blooded" Italians as reserved, calm and polite, while some "cool" Scandinavians have driven a few guides frantic with their noise and exuberance.

Italy's state-owned Compagnia Italiana turismo—CIT—is virtually the only Italian firm booking regular bus tours in Italy and Europe on a large scale. But Cook's and American Express compete hotly.

CIT operates two main routes in Italy with multilingual guides: Rome to Florence and Rome to Naples and Capri. But the biggest effort is in city tours. CIT carries an average of 600 to 700 tourists a day around Rome.

West German bus tours are privately run affairs operated in the thousands. The larger companies have a basic group of regular guides. In the peak summer periods they augment their staffs with schoolteachers and people whose regular work is in the winter, such as ski instructors and winter lodge employees. As with most other national companies, German firms hire few students as guides, and then only for one-day local trips.

German tour guides have some of their biggest problems in the wine towns of the Rhine and in brewery centers like Munich.

"The passengers like to sample the local products," a guide with the Touropa Co. said, "and it can be very hard on the leader. Remember, you have a schedule to keep and have to get those people going in the morning."

A common criticism of the prepackaged bus tourist, especially the American, is that he is a parochial, frightened, insulated individual who is physically and mentally ill-equipped to find his way across the street alone.

Cook's Annis disagrees, saying the bus tourists he has met are as interested in meeting people and learning about places as the student with the knapsack. They simply see no reason for putting up with the difficulties that often make the "loner" rush to a uniformed Cook's agent at a railroad station and ask for help.

Dutch tour companies use regular, professional multilingual guides and draw on a pool of up to 250 selected amateurs from a guides' league called BBTBBA who are pledged not to accept tips.

Unlike most other countries, the Netherlands uses many students as amateur guides because it gives them the opportunity to perfect their command of foreign languages and meet people of other nationalities.

Consider Shakespeare

LEXINGTON, Va. (AP) — Piedmont Airlines was asked recently to to reroute a flight from Roanoke to Washington because the plane drowned out an amateur theater company's presentation of a Shakespeare drama during a crucial point at the end of the first act