THE SNYDER DAILY NEWS

VOL. 6, No. 87 — SNYDER, TEXAS, TUESDAY, AUGUST 9, 1955 — TEN PAGES—PRICE 5¢

More Koreans Arrive To Join Rioters

By BILL SHINN

SEOUL (AP) — Twelve hundred Red-hating Korean railway workers reached Inchon from Seoul today to reinforce some 300 demonstrators besieging the Neutral Nations Supervisory Commission billets on Wolmi.

About 700 U.S. soldiers are guarding the island, scene of Gen. MacArthur's famed Inchon landing of 1950.

Earlier today, seven U. S. soldiers were injured when the demonstrators broke through a barricade on the causeway leading to the island. That brought to 22 the number of American servicemen injured since the riots began Saturday. None has been seriously injured.

The Koreans are trying to enforce President Rhee's ultimatum that the NNSC leave Korea by Saturday. Rhee claims the Communist Poles and Czechs on the commission are spies.

Today's demonstration was broken up by tear gas bombs and blank shells, the latter fired to frighten the Koreans.

Some of the enraged demonstrators threw a U.S. guard box at one causeway into the sea. Others tried to storm the island from the sea. They too were repulsed.

Nine Koreans were reported injured in the Wolmi clash, three seriously. An ROK army spokesman said one had received a bayonet wound, another had been cut on the head with a rifle butt, and the third had been shot in the leg.

There was no confirmation from U.S. sources.

In Pusan, scene of the most violent clash, an estimated 3,000 to 4,000 demonstrators yesterday made several attempts to break into the NNSC compound. They were repulsed with tear gas bombs. Fifteen American soldiers and 23 Korean demonstrators were injured.

Demonstrators, ranging from a handful to several hundreds, continued their sitdown protest in Kunsan, Taegu and Kangnung on the east coast.

A U.S. 8th Army spokesman said, "Everything is quiet elsewhere."

The demonstrations stem from an ultimatum handed by the ROK government to the NNSC Sunday demanding the group's withdrawal from Korea "within a week."

The Republic of Korea has been opposed to the half-Communist NNSC since its creation under the Korean armistice. Supposedly neutral and created to police the truce, the NNSC is composed of Swiss, Swedish, Czech and Polish members.

The U.N. Command has denounced the Reds in the NNSC for improper activities and for blocking inspections in North Korea.

But, until the commission is abolished, the U.N. Command is bound by the armistice to protect it, including the Communist members.

Grocerymen Say Braswell Robbed B&B

James Braswell, 28, was identified by two men yesterday as the man who robbed at gunpoint the B and B Parkway Food Store located on the Lubbock highway here, Saturday night, July 30.

Lewis Bailey, who was sacking groceries, and Augustine Bonilla, who was checking at the cash register at the time of the robbery, both identified the gunman when they saw him in Brownwood yesterday. They picked him out immediately from a group of nine men who were placed before them.

Bailey said that there was no doubt and that both he and Bonilla recognized the robber as soon as they saw him.

Braswell was captured after being wounded four times by a posse of regional officers as he attempted to run across a pasture near Roby. He had escaped jail where he was held on suspicion of robbing the bank at Blanket by overpowering the jailer.

Sheriff Homer Whisnand who accompanied the two local men to Brownwood said Braswell will probably be tried first in Brownwood then taken to Abilene where he allegedly robbed another B and B Food Store, and eventually returned here for trial. He is also suspected to have some connection with a robbery of a drive-in-theater in Stamford.

Local officers report that other men are being held and are believed to have some association with the crimes.

Tips In Allen Case Fail To Produce Lead

KANSAS CITY (AP) — Officers checking hundreds of tips in the slaying of Mrs. Wilma Allen have failed to turn up any productive leads on her killer.

Chief of Police Bernard C. Brannon said last night that although no real leads had developed thus far, several hundred bits of information were being pieced together in an attempt to establish a pattern.

The FBI, state and local authorities are participating in the search for the slayer of Mrs. Allen, whose nude body was found Sunday in a pasture 20 miles southwest of Kansas City. She was the 34-year-old wife of William R. Allen Jr., wealthy automobile dealer, and the mother of two small children.

Investigators felt the abduction and killing was motivated by sex although robbery and possibly a ransom plan that went awry were not ruled out.

CHANDLER AND SON—A. B. (Happy) Chandler, who won his second Democratic nomination for governor in the Kentucky primary election, and his son, Ben, are shown in the yard of their home in Versailles, Ky., before going to the polls. Ben was a precinct worker.

Combs Concedes To Chandler Victory

LOUISVILLE, Ky. (AP) — Former Appellate Judge Bert T. Combs today conceded A. B. (Happy) Chandler's Democratic nomination for governor of Kentucky.

Combs' statement, addressed to Chandler, said:

"Congratulations and best wishes. You and the other Democratic nominees have my full support in the coming general election.

Gov. Lawrence W. Wetherby, whose state administration backed Combs, said "our great Democratic party has chosen its nominees to represent it in the November election. I have always supported the nominees of my party, and I shall do that this November."

U.S. Sen. Earle Clements, also a Combs' backer, said:

"The Democratic voters of Kentucky expressed their will on last Saturday. I extend my best wishes to all nominees. My services in any capacity are available to the democratic party and its nominees."

The statements, issued at Combs' state headquarters here, seemed to indicate the Democratic factions had united for the November election.

Republicans had felt the bitterness of the Democratic campaign might keep the Democrats from getting together. This would enhance GOP chances of electing a governor in this normally democratic state.

Thus, Chandler, who likes to tell about "making good as Kentucky's 'boy governor'" in 1935-39, was over a big hurdle on his comeback trail in quest of the office again.

At the age of 57, the former baseball commissioner has captured the Democratic gubernatorial nomination after one of the stormiest party primaries in Kentucky history.

In the Nov. 8 general election, he will face former U.S. Dist. Atty. Edwin R. Denney, 51, winner of the Republican nomination in Saturday's primary; former Asst. State Atty. Gen. Jesse K. Lewis, an independent; and the Rev. Robert H. Garrison, Prohibition party candidate. Lewis and the Rev. Mr. Garrison entered by petition.

Returns from 3,438 of Kentucky's 4,074 precincts gave Chandler 232,298; Combs 212,875; Jesse N.R. Cecil 3,627.

Returns from 2,992 gave:

Denny 59,327; James L. Clay 43-year-old attorney, 16,108.

Chandler, who was U.S. senator in 1939-45 and gave up that post to become baseball commissioner, scored his victory over the powerful regular state organization headed by U.S. Sen. Earle C. Clements, acting Senate majority leader, and Gov. Lawrence Wetherby, plus Sen. Alben W. Barkley, former vice president.

While Republicans were hoping the Democratic split would help in putting a GOP governor back in office, Chandler extended the hand of friendship to his Democratic primary opponents and said, "I anticipate the Democrats will close ranks for the November election."

His running mate Harry Lee Waterfield won a resounding triumph for the Democratic nomination for lieutenant governor over four opponents.

Scurry County's 4th Polio Case Reported

Scurry County's fourth case of polio was reported this morning, but it was believed to be very light.

The victim is Jane Patterson, 16-year-old daughter of Mr. and Mrs. W. K. Patterson, 3781 Dalton Drive, who was transferred yesterday by Bolger ambulance from Cogdell Memorial Hospital here to Hendrick Memorial Hospital in Abilene.

Attendants at the Hendrick hospital diagnosed Miss Patterson's case definitely as polio but said they believed it not serious. The condition affected her eye.

Credit Program For Farmers Announced

A new credit program of the Farmers Home Administration which combines established real estate and production loan programs with a greatly-expanded emergency loan program was announced today by Joseph E. Box, FHA county supervisor.

The loans will be available in Scurry County, and applications can be filed at the FHA office at Avenue R. The program is an outgrowth of recommendations made at the Great Plains Agricultural Conference called by Secretary of Agriculture Ezra T. Benson and held a few weeks ago.

Loans will be made for reseeding and establishing grasslands and other approved conservation and land use practices, including soil and water erosion control measures; development and improvement of exisiting farm buildings, and purchase of additional land needed to enlarge a farm to family-type size. Loans may also be made to purchase livestock, farm equipment and equipment repairs, seed, fertilizer, feed, insecticides, farm supplies, and payment of interest and taxes.

A carefully-developed farm and home plan is a part of the processing of each loan. It is not intended that loans shall be made prior to proper classification of the land involved, and the farm and home plans will take into consideration such things as the type of farming best suited to the land, Box said, and borrowers will be required to follow farm management practices recognized locally as best for their particular type land.

The regular production loans will bear five per cent interest, which is fixed by law, while real estate loans on family-type farms are three per cent. Terms in all instances will be geared to the expected repayment ability of the applicant, the county supervisor said.

Previously, emergency loans were limited to credit needed annually by farmers or ranchers to carry on normal operations. The expanded emergency loans, which will continue to supplement credit supplied by regular lending programs, are expected to aid farmers and ranchers in financing major reorganization when that is necessary to stabilize their operations.

In addition to the expanded credit program, assistance will be available through FHA to both creditors and debtors in effecting voluntary adjustments of existing debts, when necessary, so the debt load on farmers or ranchers can be held to a point within their ability to pay.

In cases where it is necessary in order to enable the farmer or rancher to continue his operations, the FHA may include funds in the loan to refinance his indebtedness.

A loan may be made to a farm owner, farm operator, or stockman, including a partnership or corporation, if the applicant is an established operator and is primarily engaged in farming or livestock operations; is unable to obtain the necessary credit elsewhere and can be expected to carry on farming operations which are consistent with proper land use for the area and will have reasonable prospect of success with the aid of the loan.

The county FHA committee determines the eligibility of applicants here.

Large-Scale Nuclear Power Plants Possible In 15 Years

Sen. Johnson Says He Will Return To Job

By ROWLAND EVANS JR.

WASHINGTON (AP)—Sen. Lyndon B. Johnson D-Tex) says confidently he will return as Democratic Senate leader next January.

In his first news conference since July 2, when he suffered a heart attack, he showed every sign yesterday of a recovery which his doctor told him should make him "as good as new" by autumn.

He described as a "partisan analysis" what President Eisenhower said of the congressional session just ended.

He said Republicans were far more responsible than Democrats for failure of three of four bills the President said Congress should have acted upon: the highway building program, health legislation, federal school aid and water resources.

Johnson said the Republicans were responsible for the defeat of the highway, school aid and water resources bills. He said Eisenhower's health legislation was decisively defeated in the previous Republican-controlled Congress and should be completely revised.

Still on the four "must" bills, he said:

"I think if those little men who put the lists of bills in the President's pocket would also inform the President what has happened on those bills and why it has happened, I think he would find it futile to make a partisan analysis of what another branch of the government has or has not done."

Johnson said the only "fair comparison" is between the record of the first session of the Republican 83rd Congress and the first session of the Democratic 84th. On any such comparison, he said, the recent session "has demonstrated the wisdom of the voters in voting Democratic in 1954."

Johnson, 6 feet 3, returned to his Washington home from the Bethesda Naval Hospital two days ago with a waist line slimmed from size 42 to size 37.

He will stay in Washington until Aug. 25, then fly to Johnson City, Tex., to celebrate his 47th birthday at home Aug. 27.

His doctor has ordered him to keep his weight down to 185 pounds. Last January he was up around 220 pounds. And he has quit smoking. Instead, he chews on hard candy.

He has been told he must confine his work to normal hours and must lay off at the first signs of physical fatigue. He said he plans to put in a "good average normal day" when the Senate comes back to Washington Jan. 3. He will, he said, "pace" himself carefully.

"I'm going to get well and stay well," he said.

C-C Directors Hear Reports On Activities

The Chamber of Commerce board of directors heard several reports at is regular meeting last night and helped various committees make plans for activities coming up during the next few days.

Included were reports on the chamber's mid-year membership barbecue Aug. 30, general farm tour Aug. 25, and businessman - teacher banquet Sept. 8.

Nolan von Roeder, president of the chamber, introduced Steve Birdwell, president of the Junior Chamber of Commerce, as a new member of the board appointed for one year. The board previously had decided to make a Jaycee a member of the board each year.

The board accepted the resignation of the chamber office secretary, Mrs. Ira Medlin, and will receive applications for her successor.

The group decided to cooperate with the Boys Club of Scurry County, sponsor of the World Championship Junior Rodeo here this month, in providing part of the prize money for floats in the first day parade on Aug. 17.

A report was made that Robert Patterson, state representative from Snyder, had received word that an amendment to the federal Davis - Bacon Act had been passed during the last days of the congressional session. The amendment provides that states do not have to comply with provisions of the act to build National Guard armories with federal participation. Provisions of the act before amendment were reported to be delaying construction of a National Guard armory here, and it was believed today that the local armory might be built sometime this fall.

Temperature Hits 104 Degrees Here Monday

Snyder had one of the hottest days of the summer yesterday with a maximum temperature of 104 degrees. That was the highest reading since early summer rains eased the heat that began before summer.

A warm 75-degree minimum was recorded by David Strayhorn, weather observer, with 79 degrees at 7:30 this morning.

MOTHER REUNITED WITH CHILDREN—Mrs. Clara Margerum, foreground, watches her family of 12 children, including an adopted son, Virgil, 29, left, as they enjoyed soft drinks to start a rent-free vacation in a suburban tourist court at Dallas, Tex. The children were placed in an orphans home three years ago after her husband died. Mrs. Margerum, 37, who lives in a rooming house and works in a department store, sought recently to rent a house for the three-day reunion with her family. She was downcast when she could not find a place. After publication of her plight a flood of offers to help followed.

Hurricane Warnings Hoisted On East Coast

MIAMI, Fla., Aug. 9 (AP)—Hurricane warnings were hoisted along sections of the North Carolina and Virginia coasts today and the populous east coast from Norfolk, Va. to New York City was put under a hurricane aleart as tropical storm Connie moved toward the area.

MIAMI, Fla. (AP) — Hurricane warnings were hoisted from Cape Lookout, N.C., to Norfolk, Va., today as Connie, first big tropical storm of the year, moved toward that mainland area.

Northeast storm warnings were raised on the Virginia Capes, and between Cape Lookout and Wilmington, N.C.

South Carolina and Georgia appeared in the clear as Connie moved north-northwestward at a forward speed of 10 to 11 miles an hour, whirling 135-mile winds in a circle around its center.

The great storm was expected to continue on the same course and at that speed for another 24 hours, perhaps veering slightly more to the north.

"This course would bring the center near or a short distance east of Cape Hatteras Wednesday morning," said a Weather Bureau advisory at 11 a.m. EST.

"All precautions should be rushed to completion immediately for the protection of life and property against dangerous winds and abnormally high tides in the area of hurricane and storm warning display," said the advisory.

The hurricane and a high pressure system slowing its progress toward the north will cause progressively rougher and abnormally higher seas from Massachusetts southward along the North Carolina coast, especially in the area from the Carolina Capes to Cape Cod as Connie moved northward.

At 11 a.m. the storm was centered near latitude 3.3 north, longitude 74.0 west, or 340 miles southsoutheast of Cape Hatteras and 450 miles east of Jacksonville, Fla.

Forecasters pointed out that hurricane force winds extend 120 miles to the north and east and gales an additional 180 miles, so that gale force winds at noon EST were less than 100 miles off shore in the Cape Hatteras area.

Hurricane force winds extend 50 miles to the southwest of the center, and gales an additional 100 miles.

Gordon Dunn, chief forecaster in the Miami Weather Bureau, said Connie "missed connections" with a low pressure trough which could have taken its 135-mile winds out to sea.

Failing to tie in with the trough, the great Atlantic storm slowed its forward pace from about 12 miles an hour to about 8 or 10 miles an hour, and its course from northward to north-northwest.

The center at 8 a.m. was about 450 miles east of St. Augustine, Fla.

All these circumstances, said Dunn, made the situation somewhat critical for the Georgia and Carolina coasts.

There is one good remaining hope that the storm will be steered away from the coast. Another low pressure trough is approaching rapidly from the west, and if Connie ties into its southern half it could be carried out to sea before its full force winds rake land.

Dunn said the bureau here would begin immediately to issue advisories and special bulletins on the storm at three-hour intervals instead of the six-hour intervals used while the great tropical disturbance was farther at sea.

"Connie is blocked by the high pressure system now squarely in its path to the north," said Dunn. There will probably be further slowing of its forward movement.

"Forecasters are fully on the alert and the public will be quickly advised of any changes which could mean either a lessening of the danger, or an increase in the storm's threat."

Connie has traveled a greater distance but now is following the approximate path of three hurricanes which took heavy tolls of life and property in northeastern States last year.

Last year's hurricane Carol formed Aug. 26 about 300 miles east of Daytona Beach, Fla., and Aug. 31 smashed across Long Island and New England with catastrophic effect. Sixty-eight persons died, and property damage was estimated at 465 million dollars. This year's Connie is about in the spot where Carol began her northward sweep.

Hurricane Edna formed Sept. 6 about 60 miles northeast of Turks Island, an area passed by Connie Sunday night. Edna struck Cape Cod Sept. 11, then moved over eastern Maine, Nova Scotia and New Brunswick. Twelve died and damage reached 50 million dollars.

WEATHER

NORTH CENTRAL and WEST TEXAS: Partly cloudy and warm this afternoon, tonight and Wednesday. Isolated afternoon and evening thundershowers.

Two Top Democrats Will Talk Tonight

By JACK BELL

CHICAGO (AP)—Two top Democrats meet here tonight for a talk that may have an important bearing on the 1956 Democratic presidential nomination contest.

Gov. Averell Harriman of New York, arriving today for the 47th annual Governors Conference, dines tonight with former Gov. Adlai E. Stevenson of Illinois, the 1952 Democratic nominee.

There are indications that Harriman would like to know privately what Stevenson has been unwilling as yet to say publicly—whether he again will be a candidate.

Stephen A. Mitchell, former Democratic national chairman and a close associate of Stevenson, said in an interview that if Harriman wants to know Stevenson's decision "he certainly can find out."

For himself, Mitchell said he has no doubt that "Stevenson will be running against President Eisenhower next year with a lot better chance of winning than he had in 1952."

Harriman has said repeatedly that he is for Stevenson. But he hasn't indicated any certainty that the former Illinois governor will run. And most politicians think he needs to have that information long before an expected announcement by Stevenson next November.

Harriman, in a radio interview in New York yesterday, said the people are swinging away from the Republicans and will vote them out next year even if President Eisenhower runs.

He said that Eisenhower is popular, but added this popularity could not stand the test of a campaign.

"There has been an extraordinary swing away from the Republican party, a disillusionment in the last two years," he said.

Asked whether he would try for the Democratic nomination, he repeated that he is for Stevenson.

Gov. John F. Simms, New Mexico Democrat, said he didn't have much luck learning Stevenson's intentions when he talked with him.

"I think he is the strongest man in the party," he said. "But the man who gets the nomination next year will be a man who goes after it. I told him rather plainly that I think he ought to say what he intends to do within a short time."

Simms said he has heard "considerable talk" among Democrats about Harriman, Sen. Estes Kefauver (D-Tenn) and Sen. Stuart Symington (D-Mo.).

Observing that he has no personal choice at this time, he said at this point he "wouldn't count anybody out" of the race.

Carmine G. DeSapio, Tammany Hall leader and New York national committeeman, who has been running Harriman for the nomination, got some unexpected support here yesterday.

Gov. Abraham A. Ribicoff, Connecticut Democrat, said that as New York's chief executive Harriman has a "wonderful springboard." He added he thinks Harriman is a candidate.

California's Republican Gov. Goodwin J. Knight told a news conference he thinks Harriman would give Eisenhower the strongest opposition from within the Democratic ranks. He said Stevenson is weakened by being a defeated candidate.

Knight and Gov. William G. Stratton, Illinois Republican, professed firm convictions that Eisenhower will run again.

Would Operate Cheaply

By FRANK CAREY
Associated Press Science Reporter

GENEVA (AP) — An American scientist told the atoms-for-peace conference today "there is a good possibility" atomic power will be competing with electricity from coal in the United States within the next 15 or 20 years.

The prediction was made to the 72-nation scientific congress by Dr. James A. Lane of the Atomic Energy Commission's Oak Ridge, Tenn., national laboratory.

"Taking all available economic and techincal information at its face value," Lane declared, "it is evident that the outlook for large-scale nuclear power in the United States is very promising."

Reporting at the same conference session, two Russian scientists indicated such an atomic plant as the 5,000-kilowatt station the Soviet Union now is operating can best be utilized in areas remote from coal supplies or where only low grade coal is available.

Giving the first detailed account of the Russian nuclear plant, D. I. Blokhinstev and N. A. Nikolayev conceded that the electricity it is turning out costs "considerably" more than the output of large coal-burning Soviet stations. But they added:

"An atomic power station now is already more profitable than a coal station in regions situated far from coal mines or than coal stations operating on low quality fuel."

Lane told the conference a review of published estimates of the capital cost of nuclear-electric plants, combined with projected operating costs, had led him to conclude "there is a good possibility that nuclear power costs in the range of four to seven mills per kilowatt hour will be realized within the next 15 or 20 years."

"At these power costs," he said, "nuclear plants will compete for an appreciable fraction of all new plants built by 1957, the total construction costs of which may amount to between 4 billion and 30 billion dollars.

"The present U. S. reactor development program now being carried out in the laboratories of the Atomic Energy Commission and by various industrial concerns throughout the country is aimed at such an objective."

He said the AEC is now building or contemplating five different types of prototype or pilot-plant reactors.

"The building of these prototype power plants will not only provide information leading to reduced costs, but will also permit a more realistic evaluation of the applicability of nuclear energy for larger scale power production," he said.

Present indications, he said, are that the new fuel costs in all the reactors being considered — after taking credit for new fissionable fuel material produced at the same time power is produced — will be low enough to make nuclear powered electricity competitive with coal-produced electricity.

Noting that five American industrial groups are planning a "more venturesome" program than the AEC — that is, by building five full-scale reactors — Lane declared that among experts estimating the economic prospects for such plants "the optimists outweigh the pessimists."

Lane's over-all conclusion for his report was that, "taking all available economic and technical information at its face value, it is evident the outlook for large-scale nuclear power in the United States is very promising."

The Russian scientists, besides saying that their small-sized commercial reactor provides a starting point for nuclear power development in the Soviet, said Russia's operating experience with it "may be of help also to other countries interested in the wide use of atomic energy for peaceful purposes."

Three U.S. scientists also held out promise for remote areas with a paper disclosing development of a new "boiling water" atomic process. They described it as "an important step toward the economical production of nuclear power."

The American experts, from the Argonne Laboratories at Lemont, Ill., said their process involved generation of the steam for the turbines inside the reactor rather than in an external boiler. The boiling inside the reactor previously had been considered unsafe, but the report said this had been disproved.

A 5,000-kilowatt plant using the new principle is due to be in operation at the Argonne Laboratories by the latter part of 1956.

The American report said adoption of the boiling water principle will simplify construction and operation of small atomic power plants and will cut the cost of construction and operation.

Small plants using this process, the U.S. report added, are "suitable for use in remote areas or in conjunction with mining or manufacturing operations."

The two Russian scientists said

See NUCLEAR, Page 2

AREA OIL ROUNDUP

Three Wildcats Staked In Area

Three new wildcat prospectors, two in Nolan County and one in Kent County, have been set for immediate drilling.

Deepest of the three will be Placid Oil Co. No. 1 Amie Haney, eight miles northwest of Maryneal in Nolan County. Drillsite is 660 feet from south and 1,980 feet from east lines of 96-24-T&P. That is three and a half miles west and slightly south of a recently completed Mississippian discovery and four miles south and slightly west of a recently completed Strawn discovery. Projected depth is 7,500 feet.

Union Oil of California and Ray Smith of Midland have filed application to drill a 6,500-foot rotary wildcat two miles north of Maryneal.

It will be the No. 1 B. K. Stone, 660 feet from south and 1,980 feet from east lines of 98-X-T&P. That is three-quarters of a mile southeast of Seaboard No. 1 Stone, a 6,355-foot failure plugged and abandoned in 1952. It topped the reef at 6,232 feet on an elevation of 2,169 feet.

General Crude Oil Co. of Abilene will drill the No. 164-1 D.R. Coleman nine miles northwest of Clairemont in Kent County.

Drillsite is 660 feet from north and west lines of the southeast quarter of 164-G-W&NW, and on a 160-acre lease. Rotary contract is to 7,200 feet.

SCURRY COUNTY

W. V. Harding of Austin is to drill a seven-eighth-mile east outpost to the Sharon Ridge 1700 field of Scurry County.

It wil be the No. 1 R. G. McFarland et ux. Location is 330 feet from south and west lines of 135-3-H&GN, two and a half miles southwest of Dunn. Cable tools are to be used to drill to 2,000 feet.

Kewanee No. 1 Rogers is drilling ahead after a 30-minute drillstem test from 6,590-626 feet. The tool was opened with a weak blow which died. Recovery was five feet of drilling mud.

Lomax No. 1 M. A. Fuller is drilling in lime and shale below 2,185 feet. Sun Oil No. 1 Flournoy is at total depth of 8,652 feet in dolomite and chert running logs. Sun Oil No. 1 Hugh Taylor, new project in the Arah-Ellenburger field 11 miles northwest of Snyder, has not yet begun operations.

KENT COUNTY

Stanolind Oil & Gas Co. has staked location for the No. 2-G S. M. Swenson & Sons in the SMS-Canyon sand field of northwest Kent County.

It is 660 feet from north and 330 feet from east lines of the northwest quarter of 22-2-H&GN, and on a lease of 168.25 acres. That is 18 miles northwest of Clairemont.

Honolulu Oil No. 3-05237 R. G. Maben and others, SMS-Canyon sand field project, has been completed for a daily pumping potential of 83 barrels of 41-gravity oil plus 63 per cent water.

Production is through perforations at 6,122-129 feet. Top of the pay was at 6,122 feet. Casing is cemented at 6,189 feet, with total depth 6,190 feet. The pay was fractured with 8,000 gallons.

Location is 1,980 feet from south and 1,600 feet from west lines of section 2, John Rodman survey.

KSNY RADIO LOG

1450 kc

MUTUAL BROADCASTING SYSTEM

TUESDAY EVENING

6:00 Twilight Serenade
6:15 Local News
6:20 Musical Movie Card
6:30 Gabriel Heatter And News (MBS)
6:45 Eddie Fisher Sings (MBS)
7:00 Fulton Lewis News
7:15 Bandstand
7:30 Top Tunes
7:55 Date 'Till Eight
8:00 News (MBS)
8:05 Music By Paul Weston
8:15 3-Suns
8:30 Melody Round-Up
9:00 Treasury Agent
9:30 Sportscast
9:40 Pollard's Chrysler Concert
10:00 News
10:15 Night Watch
10:55 News & Weather
11:00 Sign off

WEDNESDAY MORNING

6:00 Sign on
6:00 Musical Clock
6:30 Johnny Maddox
6:35 Musical Clock
6:45 Let's Go Fishing
6:50 Interlude
6:55 News
7:05 Hymn Of The Day
7:10 Musical Clock
7:30 News
7:45 Les Paul and Mary Ford
8:00 According To The Record
8:05 Home Edition Of The News
8:15 Coffee Time
8:30 News
8:35 Today's Star
8:45 Designs For Listening
9:00 Cecil Brown News (MBS)
9:15 Morning Devotional
9:30 News (MBS)
9:35 Time Out
9:45 String Time Serenade
10:00 Florida Calling
10:30 News (MBS)
10:30 Queen For A Day (MBS)
11:00 News
11:05 uest Time
11:35 McDonald Magic
11:40 Green Stamp Jack Pot
11:50 Musical Bouquet

WEDNESDAY AFTERNOON

12:00 Cedric Foster News (MBS)
12:15 Luncheon Melodies
12:30 News
12:45 Quartet Reverie
1:00 Baseball Game of the Day (MBS)
3:30 Scoreboard
3:35 News
3:45 Frontier Bonanza
4:00 Red Ball Express
4:15 Melody Quiz
4:30 News
4:35 Top Western Tune
4:40 Red Ball Express
4:45 Lieb's Quiz
4:50 Red Ball Express
5:00 Bobby Benson
5:30 Sports Time
5:55 News

M & M Radio & Electric

Have Your Set Serviced
By Graduate Teletricians
—Not Tube Swappers—

Day 3-3793 "Satisfaction or Your Money Back" 1910 27th St. Night 3-4778

TELEVISION LOG

TUESDAY PROGRAMS

KDUB-TV Channel 13 – Lubbock

5:00 Space Soldiers
5:25 Crusader Rabbitt
5:30 News, Weather, Sports
6:00 Community Crossroads
6:30 Halls of Ivy
7:00 Meet Millie
7:30 Florina Zabach
8:00 City Detective
8:30 Guess What?
9:00 Life With Elizabeth
9:30 Circle 13
10:00 News, Sports, Weather
10:15 Wrestling
11:15 Sign Off

WEDNESDAY

6:40 Sign On
6:45 Advance Weathercast
7:00 The Morning Show
7:25 News
7:30 The Morning Show
7:55 Weather
8:00 Gary Moore
8:30 The Morning Show
9:30 Bandstand
9:45 TV Sermonette
10:00 Valiant Lady
10:15 Love of Life
10:30 Search for Tomorrow
10:45 Stop, Look, Listen
11:00 Songs From Country Chapel
11:15 Road of Life
11:30 Welcome Travelers
12:00 Noon News
12:15 Swap Shop
12:30 Movie Matinee
12:45 House Party
1:00 Matinee Playhouse
1:30 Bob Crosby
1:45 Notes of Harmony
2:00 Brighter Day
2:15 Secret Storm
2:30 On Your Account
3:00 Recipe Roundup
3:30 Western Movie
4:30 B-Bar Ranch
4:45 Young Eagles
5:00 Space Soldiers
5:25 Crusader Rabbitt
5:30 News, Sports and Weather
6:00 Arthur Godfrey
7:00 The Millionaire
7:30 I've Got a Secret
8:00 Front Row Center
9:00 Guy Lombardo
9:30 Mr. and Mrs. North
10:00 News, Sports, Weather
10:15 Grusley's Millions
11:30 Sign Off

KCBD-TV Channel 11 – Lubbock

5:00 Western Adventure
6:00 Hospitality Time
6:15 News
6:20 Weather, Sports
6:30 Musical Varieties
6:45 Bernie Howell (L)
7:00 TBA
8:00 Truth or Consequences
8:30 Ford Theater (NBC)
9:00 Texas in Review
9:30 It's A Great Life
10:00 News, Weather & Sports
10:30 Innersanctum

WEDNESDAY

6:55 Program Previews
7:00 Today
8:00 Ding Dong School
8:30 Coffee Break
8:45 Sheilah Graham
9:00 Home
10:00 Tennessee Ernie
10:30 Feather Your Nest
11:00 Cook Book
12:00 News and Weather
12:15 Norma Rains
12:30 Serenaders
1:00 Channel 11 Matinee
2:15 Melody Go Round
2:30 World of Mr. Sweeney
2:45 Modern Romances
3:00 Pinky Lee
3:30 Howdy Doody
4:00 Western Adventure
5:00 Cisco Kid
5:30 Flash Gordon
6:00 Hospitality Time
6:15 News, Weather & Sports
6:30 Eddie Fisher
6:45 Bernie Howell (L)
7:00 Disney Land
8:00 My Little Margie
8:30 Danny Thomas
9:00 District Attorney
9:30 Big Town
10:00 News, Weather, Sports
10:30 Waterfront

KMID-TV Channel 2 – Midland-Odessa

5:00 Two Gun Playhouse
6:15 Grammer-Murphy News
6:25 TV Weatherman
6:30 Space Soldiers
7:30 Elder Theater
8:00 Texas in Review
8:30 Passport to Danger
9:00 I Am The Law
9:30 I Led Three Lives
10:10 News Final
10:15 Sportslite
10:30 The Big Picture
11:00 Sign Off

WEDNESDAY

1:00 Test Pattern
3:00 Movie Matinee
4:00 Miracle of Music
4:30 House Party
4:55 Crusader Rabbit
5:00 Two Gun Playhouse
6:00 Eddie Fisher Show
6:15 Grammer-Murphy News
6:25 TV Weatherman
6:30 Rin Tin Tin
7:00 Kruger Theatre
8:00 Science Fiction
8:30 Eddie Cantor
9:00 Baseball Hall of Fame
9:15 Pioneer Playboys
9:30 Break the Bank
10:00 News & Weather
10:15 Sportslite
10:30 The Late Show
12:00 Sign Off

KRBC-TV Channel 9 – Abilene

5:00 Kalvin Keewee (L)
5:30 Wild Bill Hickok
6:00 The Music Mart
6:30 Evening Report (L)
6:45 Eddie Fisher
7:00 Milton Berle
8:00 Fireside Theatre
8:30 Eddie Cantor Show
9:00 Little Theater
9:15 Ames Brothers
9:30 Weekly News in Review
9:45 Playhouse 15
10:00 TBA
10:15 News, Sports and Weather
10:45 Movietime
11:45 Sign Off

WEDNESDAY

1:45 Test Pattern
3:00 Matinee Movietime
3:15 Appointment with Lis
3:30 Daily Devotions
3:45 Brighter Day
4:00 Homemakers Fiesta
4:30 On Your Account
5:00 Kalvin Keewee
5:25 Crusader Rabbit (F)
5:30 Junior Science
5:45 Tim McCoy
6:00 Music Mart
6:45 TBA
7:00 Arthur Godfrey
8:00 I Love Lucy
8:30 Slim Willett
9:00 Life is Worth Living
9:30 I've Got A Secret
10:00 News, Sports, Weather (L)
10:15 Wrestling From Chicago
11:15 Vespers & Sign Off

TODAY'S MARKETS

Compiled By The Associated Press

STOCK AVERAGES

	Ind	Rails	Util	60 Stocks
Prev. day	238.5	130.3	74.8	171.3
Week ago	242.1	132.9	75.3	173.9
Month ago	244.1	138.5	74.5	175.2
Year ago	176.1	88.3	64.4	152.3

AUSTIN (AP) — Poultry: Steady; South Texas 27. East Texas, Waco 26.

NEW YORK (AP)—Noon cotton prices were 30 to 35 cents a bale lower than the previous close. Oct. 33.58, Dec. 33.75 and Mch. 33.60.

CHICAGO (AP)—Butter steady; unchanged. Eggs firm; receipts 11,856; prices unchanged to 2 higher; U.S. large whites 60-69.9 per cent A's 45; mixed 4; mediums 40; U.S. Standards 36; dirties 28.5; checks 28; receipts 30.

FORT WORTH (AP)—Cattle 4,000; calves 1,700; good and choice steers and yearlings 19.00-23.00; good and choice stocker steer calves 17.00-20.00; steer yearlings 19.00 down; stocker cows 8.00-11.00.

Hogs 800; No 1 to 3 190-250 lb butchers sold at 17.00-17.50.

Sheep 1,800; good to prime slaughter spring lambs 17.00-18.50; medium and good feeder spring lambs 12.00-15.00.

BIRTHS

Mr. and Mrs. Donald R. Fisk of Snyder are the parents of a six-pound, 13-ounce daughter born at 8:20 p.m. yesterday in Cogdell Memorial Hospital.

Mr. and Mrs. Fernando Luna, Snyder, are the parents of a baby boy weighing five pounds, four ounces, born at 4:03 a.m. today in Cogdell Memorial Hospital.

Widening Of Canal Under Consideration

VICTORIA, Tex. (AP)—Widening the Intracoastal Canal from the present 125 feet to 300 feet is under consideration, Col. W. P. McCrone of Galveston told the Texas and Louisiana Intracoastal Canal Assn. yesterday.

McCrone, district engineer for the U. S. Army Corps of Engineers, said the corps is studying the feasibility of such a project.

Resolutions adopted called for the group to support a proposal by Mexico to extend the canal south from the Rio Grande to Tampico and Vera Cruz, Mexico.

The association also urged early completion of a barge canal linking Victoria to the present canal system along the Gulf.

Postoffice Job Open

WASHINGTON (AP) — The Civil Service Commission announced today it will receive applications for the postmastership at Alice, Tex., which pays $6,222 a year. The deadline for filing applications is Aug. 30. Names of the applicants will be announced later, probably Sept. 6 or 7.

Father Gets Jolt

ANN ARBOR, Mich., (AP) — Frank Blandowski, 67, got more than one jolt when he collided headon with another car last night. The driver of the second vehicle was his son Raymond, 20. Neither was injured seriously.

Minister Arrives

TOKYO (AP)—Shigenobu Shima, Japanese minister to Washington, arrived by plane today to report to foreign minister Mamoru Shigemitsu. Shigemitsu goes to the United States Aug. 23.

Temperatures Stayed Warm During Night

By The Associated Press

Temperatures stayed warm through the night and early morning hours today and spurted upward again toward 100-plus levels as the sun came up over Texas.

Shortly before dawn most temperatures were in the upper 70s and ranged from Galveston's muggy 80 degrees to 66 at Amarillo.

There had been no rain since midnight, the Weather Bureau said, but Texas skies remained cloudy to partly cloudy. More thundershowers and isolated thunderstorms were in the forecasts for every section of the state.

A thunderstorm, accompanied by 75-mile-per-hour winds ripped the little North Texas town of Whitt Monday afternoon. It blew down barns and damaged roofs but there were no injuries reported. It was the most violent of the recent series of thunderstorms that have struck in various regions of the state.

As the wind struck at Whitt—18 miles northwest of Mineral Wells—only a light shower fell.

Monday was Fort Worth's hottest day so far this summer. The official temperature reading of 103 at Amon Carter Field was exceeded by three degrees—106—in downtown Fort Worth. There was only one heat exhaustion case reported.

Dallas reported 101 degrees and power consumption there zoomed to a record high as Big D citizens sought to keep cool with air conditioners. Many thermometer readings over the state were in the high 90s.

Car-Train Collision Leads To Destruction Of Railroad Bridge

DENISON, Tex. (AP)—A car-train collision of which the train crew was not immediately aware led today to destruction of a span of an important railroad bridge and derailment of nine freight cars.

A car driven by Wayne Purvis, 22, Bokchito, Okla., smashed into an M-K-T freight four miles north of here. The train, its crew unaware of the accident and the fact one boxcar was partially derailed, kept going.

After one mile the car became disentangled and dropped off from the moving train. Two miles more and the train began crossing the Red River bridge and the partially-derailed boxcar smashed into the span.

One span of the bridge was dropped to the ground and nine freight cars of the 100-car train tumbled into the river bed or onto the bank.

Purvis was hospitalized here with head and chest injuries. A search was underway for a woman he said was in the car with him and who may have wandered away, dazed after the collision. Purvis said he did not know her name and that he had met her in an Oklahome tavern.

M-K-T spokesmen said it will take several days to repair the bridge and that traffic meanwhile will be routed via the Kansas, Oklahoma and Gulf Railroad between Durant, Okla., and Denison.

Chamber Committee Studies Jr. College

The education committee of the Chamber of Commerce this morning continued its study on possibilities and need of a junior college in Snyder.

No definite action was taken by the committee, but the panel decided that it will determine in its next meeting what research must be done and appoint committees to handle this research. The next meeting will be early in September. Bob Dupree is chairman of the committee.

Cancer Claims Life Of Former Dancer

LOS ANGELES, (AP)—Cancer has claimed the life of Mrs. Grace Hartman Abbott, former member of the husband-wife dance team known professionally as The Hartmans. She was 48.

The Hartmans appeared on Broadway and in nightclubs throughout the United States and Europe. After their divorce she married television director Norman Abbott, four years ago.

Mrs. Abbott died yesterday at her home.

PONY RIDES – 10c
Open 5:30 P.M.
West of High School
End of 40th Street

HOSPITAL NOTES

The following admissions and dismissals at the two Snyder hospitals are only those whose names have been released by the hospitals.

BATTENFIELD-JONES

Admissions: T. J. Waggoner, route 3; L. L. Scott, Snyder; Annice Hardy, route 3; Mrs. J. P. Cowen, route 3.

Dismissals: Mrs. An.. Keller, 220 Twenty-ninth Street; Mrs. B rtha Moore, Snyder; Mrs. Kenneth Dacus, Hermleigh; Lonnie B. Dennis, Clairemont route; Mrs. Flora Watson, Snyder; Mrs. Bob Bivins, 2506 Avenue H; Don Belding, Clairemont route.

COGDELL MEMORIAL

Admissions: Mrs. Jesse Roberson, route 3; Wilbur Cleveland, Snyder; Mrs. Fernando Luna, Snyder; Mrs. Donald R. Fisk, Snyder; Mrs. O. B. Noble, 2807 Avenue E.

Dismissals: Mrs. Floyd Hollis and baby, route 2.

NUCLEAR

Continued from Page 1

the 5,000-kilowatt nuclear plant the Soviets are operating provides "a real basis for nuclear power development in our country."

They reported that Soviet scientists are designing a 100,000-kilowatt plant to use two reactors of the same type as in the first station, as well as "various types of atomic power stations with a capacity of 5,000 to 100,000 kilowatts and more."

Blokhinstev and Nikolayev gave this economic picture of the first Soviet atomic plant:

"The cost of one kilowatt hour of electric energy produced by the first atomic power station exceeds considerably the average cost of one kilowatt hour in powerful heat (large coal burning) power stations in the U.S.S.R.

"In 1953 the cost of electricity in thermal power stations of the Ministry of Electric Power Stations was 10 kopecks per kilowatt hour.

"However, a kilowatt hour of atomic station power is comparable in cost with that of a similar type low power thermal power station of up to 5,000 kilowatts of power output."

(At the official Russian quotation, 10 kopecks equal 2½ cents. The price of round-the-clock power in the United States averages between two fifths and seven tenths of a cent per kilowatt hour. However, the absence of any free rate of exchange in the Soviet Union, plus the fact that power production is entirely controlled and financed by the government in Russia, makes any accurate power price comparison virtually impossible.)

The Soviet scientists said the steep cost of their atomic power was due to "the small size of the station, to the big outlay in piece manufacture of fuel elements, to the great consumption of uranium 235 because of the small size of the atomic reactor and also to a number of peculiarities in the design of a station aimed at creating greater reliability of operation."

"Experience shows these peculiarities may be dispensed with," the report added.

Bartender Can Add Water To Whiskey

ST. LOUIS (AP)—A bartender can add water to whisky, the U. S. Court of Appeals rules, but can't put more whisky in the bottle.

The 2-1 decision was handed down yesterday on the basis that the federal law forbidding the addition of "any substance" to a partly filled liquor bottle referred to a "substance" on which a tax is due. No tax is due on water.

The ruling was on the government's appeal of eight cases which had been dismissed in St. Paul, Minn.

Co-Pilot Of Crashed Plane Loses Memory

CHICAGO, (AP)—Orvin Hanks, 36, Dallas, co-pilot of the Braniff Airliner that crashed here three weeks ago killing 22 persons, says he has forgotten everything that happened on the flight.

The last thing he can remember occurred the previous day.

"I seem to have a mental block. x x x The last thing I remember is going to a Little League ball game in Dallas the night before to watch my two sons play. I remember discussing the game with two little league sponsors after it was over, but then everything myself in this bed, not knowing goes blank.

"Last week sometime, about the middle of the week, I found how I got here."

He was interviewed for the first time yesterday in a hospital.

The plane coming in for a landing through a fog, hit a gas station signboard and crashed in flames.

Civil Aeronautics Board officials hoped Hanks could shed light on the cause of the crash. They have not questioned him.

Four Charged With Liquor Violations

Four local men were charged with the sale of liquor in a dry area here this morning after a series of raids last night. Three of the men pleaded guilty and were assessed penalties; the fourth pleaded not guilty.

Isaac Thompson, 50 - year - old Negro, pleaded guilty and received a fine of $250 plus costs. He was being held in jail this morning pending payment of the fine. He had been convicted before of the same type offense.

Willie Miles, 31, another Negro, pleaded guilty and began serving his sentence of 45 days in jail.

W .W. Leatherwood, 65, 800 Eighteenth Street, pleaded guilty and paid a $100 fine plus court costs.

Caswell B. Beckham, 32, who lives on the Lubbock highway, pleaded not guilty, but had not posted his $500 bond at noon today.

A fifth man suspected of the same violation was investigated, but no charges were filed, officers said.

Austin Votes To Integrate Negroes

AUSTIN (AP)—Integration of Negro and white students in Austin's four high schools—but allowing transfer into and out of any of the districts—was unanimously approved by the Austin School Board last night.

The decision to begin partial desegregation becomes effective with the start of the fall school term.

Anderson High School in east Austin has been attended by Negro students from all sections of the city.

The integration policy allows students living outside the Anderson High School District to apply to attend Anderson, and students living within the Anderson District may apply to transfer to some other high school.

It will not be known until next month how many Negroes will attend the previously all-white high schools or how many white students will attend Anderson High.

Robert R. Patterson
Attorney at Law
Above Snyder Drug
2511½ Ave. S—Ph. 3-5881

Fish Kibitz Over Artists' Shoulders

PALOS VERDES, Calif. (AP)—Fish kibitzed over two artists' shoulders as they painted a marine scene 10 feet under water.

Dan Manzer and John Lewenberger, both of Manhattan Beach, are skindivers and artists. Yesterday they donned diving equipment, dropped their easels into the big aquarium tank at Marineland, and descended into the depths in pursuit of their art.

They use lead to keep their easels down and paint on composition boards with paint specially compounded for underwater use.

A record 128 million tons of freight went through the lock at Sault Ste. Marie on the Great Lakes in 1953.

INSURANCE LIGHTENS THE LOAD

Call your Southwestern Life man

Ernest W. Sears — Mrs. Maude Holcomb

Representing SOUTHWESTERN LIFE INSURANCE COMPANY

J. M. McDonald Co.
McDONALD'S Magic Money-Savers
WEDNESDAY SPECIAL

Look! CANNON TOWELS
LARGE THIRSTY BATH SIZE 22x44 SLIGHTLY IRREGULAR TOWELS
2 For 99c

Special! BOYS STURDY 10 OZ.
WESTERN CUT BLUE JEANS. SIZES 2 TO 12. QUALITY VALUE!
1.49

Sale! LADIES DRESSES
LARGE GROUP REDUCED TO CLEAR. ONE RACK ALSO REDUCED TO CLEAR.
4.99
6.99

Save! LADIES COTTON OR NYLON
CASUAL AND HOUSE DRESSES REDUCED TO CLEAR.
2.44

BIG SPRING HIGHWAY **CANYON** PHONE 3-7212
300 - SEAT AUDITORIUM
LAST TIMES TONIGHT
FIRST RUN IN SNYDER

Feature No. 2
DANGER and EXCITEMENT rim...
THUNDER PASS
DANE CLARK · DOROTHY PATRICK · ANDY DEVINE
Plus Color Cartoon

PALACE Theatre — Last Times Today
BIGGEST PICTURE EVER PRODUCED IN HOLLYWOOD!
M-G-M SPECTACLE in CINEMASCOPE and COLOR!
THE PRODIGAL
Starring LANA TURNER · EDMUND PURDOM · LOUIS CALHERN

RITZ — Today — Wednesday

HIS PEAK OF ADVENTURE!
GREGORY PECK
IN THE PURPLE PLAIN
Color by TECHNICOLOR
A J. Arthur Rank Organization Presentation
Released thru United Artists

Starlite DRIVE-IN Theatre — Tonight and Wednesday
KENTUCKY ADVENTURE in CINEMASCOPE and COLOR!
MANY RIVERS TO CROSS
From M-G-M!
Starring ROBERT TAYLOR · ELEANOR PARKER
with VICTOR McLAGLEN · RUSS TAMBLYN · JEFF RICHARDS · JAMES ARNESS
ALSO
"CHAMPAGNE SAFARI"
Starring Rita Hayworth

TRAIL DRIVE-IN — Tonight Thru Thursday
Feature No. 1

Plus
BLACKBEARD THE PIRATE
color by TECHNICOLOR
ROBERT NEWTON
LINDA DARNELL · WILLIAM BENDIX
Also
Tonight Is Family Night
80c Per Car

WOMEN

INTERNATIONAL DESIGNER PATTERN

ITALIAN DESIGN—A dream of a dress for getting back to school or starting the day right at the office is this design by Battilocchi, the Italian designer who dresses so many of Rome's titled women. The front panel, tacked into place on either side with the purely decorative buttons, leaves the illusion of a pleat along each side of the button trim. Note the unusual collar detail, too. Size 12 requires five and one-eighth yards of 39-inch material for the dress and three-eighths of a yard of 39-inch material for contrast. To order the pattern, No. S-273, send $1 to International Designer Patterns, P.O. Box 993, G.P.O., Dept. SX-13, New York 1, N.Y. Add four cents for handling on check or money order. State your bust, waist and hip measurments to be sure of receiving the proper pattern size since these patterns are cut to designer measurements, not standard pattern measurements.

Figure-Enhancing Duo

You'll love the easy styling, slim 'n trim good looks of this ensemble. The dress is graced with soft unpressed pleats, bolero has new wide collar.

No. 2200 is cut in sizes 10, 12, 14, 16, 18, 20, 36, 38, 40. Size 16: Dress and Three-quarter-Sleeve Bolero, 5⅛ yds. 39-in.

Send 30c for PATTERN with Name, Address, Style Number and Size. Address PATTERN BUREAU, Snyder Daily News, Box 42, Old Chelsea Station, New York 11, N.Y.

Patterns ready to fill orders immediately. For special handling of orders via first class mail include an extra five cents per pattern

WOMEN'S CALENDAR

TUESDAY

B&PW Pot Luck Supper, 7:30 p.m., with Mrs. Carrie Line, 3702 Dalton Drive.

Jayceettes, 7:30 p.m., at the Hilander.

Tuesday Night Duplicate Club, 7:30 p.m., Country Club.

THURSDAY

Town and Country Garden Club, 2 p.m.; Mrs. Hal Battle hostess at the Hilander.

FRIDAY

Ladies' Day, Country Club; golf tee-off, 8:30 a.m.; duplicate bridge, 9:30 a.m.

Opti-Mrs. luncheon, 12 noon, Manhattan Coffee Shop.

Promenaders Square Dance Club, 8 p.m., at 1924 Twenty-fifth Street.

SATURDAY

OES officers practice, 7:30 p.m., Masonic Hall.

Worry of
FALSE TEETH
Slipping or Irritating?
Don't be embarrassed by loose false teeth slipping, dropping or wobbling when you eat, talk or laugh. Just sprinkle a little FASTEEETH on your plates. This pleasant powder gives a remarkable sense of added comfort and security by holding plates more firmly. No gummy, gooey, pasty taste or feeling. It's alkaline (non-acid). Get FASTEETH at any drug counter

Husbands! Wives!
Get Pep, Vim; Feel Younger
Thousands of couples are weak, worn-out, exhausted just because body lacks iron. For new younger feeling after 40, try Ostrex Tonic Tablets. Contain iron for pep; supplement doses vitamins B_1 and B_2. Costs little. "Get-acquainted" size only 50¢. At all druggists.

Worthington Ins. Agency
Complete Insurance Service
● Fire ● Auto
● Life ● Accident
1923 26th — Phone 3-3352
● Inland Marine

PRINTING
Feather Printing Company
Print Anything – Appreciate Everything
Letter Press Offset
1907 25th St. Phone 3-6131

Corley Family Reunion Is Held In Towle Park

The Corley reunion was held last weekend at Towle Park Memorial Park pavilion with about 80 relatives and a host of friends attending from 20 towns.

Mr. and Mrs. D. N. Corley and son, Paul, from Belen and Albuquerque, N. M., respectively, travelled the greatest distance; W. B. (Walter) Corley of Plano, 87, was the oldest, and Danny Tilley, 4 months, son of Mr. and Mrs. Weldon Tilley of Tahoka, the youngest present.

A business meeting was held with Minnie Lee Williams presiding. It was voted to meet annually the first Saturday and Sunday in August, with next reunion to be held again in Towle Park.

Ross Williams and Minnie Lee Williams, both of Snyder, were unanimously elected President and Secretary-Treasurer, respectively. Funds were contributed to defray all expenses which had been incurred.

Barbecue and a variety of other foods were spread at the luncheon hours.

Royce and Boyce Holder, twin brothers from Fluvanna, entertained with instrumental music on Sunday afternoon.

This was the family's first reunion since Mother's Day, 1942, when they met in the Sweetwater Park.

Sandy Lynch Honored With Birthday Party

A party honoring Sandy Lynch on her ninth birthday was given Saturday afternoon in Towle Park by her mother, Mrs. John T. Lynch, Jr.

A picnic supper was served the guests who were Millijon Smyth, Kay Logan, Jan Johnston, Ann Patterson, Carolyn Necessary, Linda Kay Williamson, Jay and Art Kidd, Terry Lee and Jerry Stone and Johnny Lynch. Mrs. Lynch was assisted by Mrs. L. D. Stone, Mrs. R. J. Kidd, Mrs. John T. Lynch, Sr., Peggy Lynch and Mrs. Earl Fish.

Young people love this soda: put a couple of tablespoons of chocolate-flavored syrup (the kind that comes in cans) in each glass. Add cola beverage and a scoop of vanilla ice cream. Stir a few seconds with a long spoon to combine the chocolate syrup and the cola, then serve to appreciative youngsters.

ICED COFFEE, GREATEST REFRESHER OF ALL

Helps For Homemakers

Send your questions to "Helps for Homemakers," Snyder Daily News, or call 3-5486.

We doubt whether the First Aid Book gives any hints on the care and feeding of slightly wilted friends on hot summer afternoons, but we're going to remedy the deficiency, right now. Our suggestion is that you feed them iced coffee, in tall, elegant glasses.

Of course, you must be certain that the coffee is good. It will always be if you bear in mind the very simple rules of good iced coffee making.

First, remember that good iced coffee starts with good hot coffee, and that takes two level measuring tablespoons or one Standard Coffee Measure, of coffee to each three quarters of a measuring cup of fresh cold water. You have a choice of several ways to convert it into iced coffee.

QUICK METHOD WITH COFFEE ICED CUBES

Freeze regular strength coffee in your freezer tray to make coffee ice cubes. (This may easily be done by brewing extra coffee at breakfast time for the purpose.) When the time comes that you need your iced coffee, make it regular strength and pour it immediately into tall glasses filled with coffee ice cubes. They will cool the coffee quickly without diluting it.

QUICK DOUBLE STRENGTH METHOD

Make coffee double strength by using half the amount of water to the usual amount coffee. Pour over regular ice cubes in tall glasses. (If the coffee is hot, put spoon, or knife in glass while you pour in coffee to prevent glass from breaking.) The extra coffee allows for the dilution by the ice.

PRE-COOLED METHOD

Make regular strength coffee. Cool in a NON-METALLIC container for not more than three hours or, if the container is tightly covered, chill in the refrigerator. Pour over regular ice cubes when the iced coffee is needed.

Finally, don't forget that instant coffee, made according to the directions on the label of the jar, makes a truly delicious brew with a minimum of fuss and bother.

Serve all iced coffee with a pitcher of cream, and sugar, or a simple sugar syrup, to taste.

Pamela Anne Kincaid Celebrates Birthday

Pamela Anne Kincaid, the daughter of Mr. and Mrs. Weldon Kincaid, celebrated her fourth birthday at a party given Friday afternoon in the Towle Memorial Park pavilion.

Mrs. E. W. Babb, Jr., of Midland, an aunt of the honoree, directed games. The birthday cake was served with ice cream and soda pop. Plastic bubble kits were favors for the children.

About 56 persons attended.

WHAT'S GOING ON

Mr. and Mrs. R. L. Chapman and sons, Bobby Dean, and Doyle Gene, from Lovington, have been visiting Mr. Chapman's parents, Mr. and Mrs. Buford Thornton, Avenue R, and sisters, Mrs. Dorothy Puryear, Mrs. Marvin McDonald, and Mrs. Birdie Puryear on the Old Post Road.

Mr. and Mrs. Bentley Baize and sons, 3101 Cherry Street, have returned from a vacation trip to Long Beach and Garden Grove, Cal.

Mr. and Mrs. Ladd Chambers and sons, Vickey Lee and Richard Lynn, Green Hill addition, have returned from a two-week vacation in California. A highlight of the trip was a visit to Knott's Berry Farm and the ghost town.

Mr. and Mrs. Creston Fish and children, Bobby and Sue, of Lubbock visited relatives here Sunday.

Mr. and Mrs. Earl Fish, 2901 Avenue W, have returned home from a five-week vacation in Ruidoso N.M.

Mr. and Mrs. C. E. Trussell, 2311 Twenty-seventh Street, visited Mr. and Mrs. Dale Glover in Fort Worth over the weekend.

Mary Jo Harrell, Lamesa highway, will return home today from Cresson where she spent several weeks in the home of Mr. and Mrs. Guy Harrell. Bessie Burk Harrell will return home with her for a short visit.

Jimmy Alvis of Rochester is spending the week in the home of the Rev. and Mrs. J. Lennol Hester, 2705 Avenue R.

Sgt. and Mrs. Joel V. Johnson and Kathy of Altus, Okla., spent the weekend here with Mr. and Mrs. Chess Horsley, 217 Thirty-sixth Street.

Mr. and Mrs. Earl Neal of Houston spent Saturday visiting Mr and Mrs. Grover Robinson, 3110 Thirty-ninth Street.

Mr. and Mrs. Harold Lee Roddy of Lubbock had as their guests over the weekend Mr. and Mrs. Layne Roddy and Janie of Snyder.

Mr. and Mrs. Wayne Rogers and Lou Wayne, east of city, spent the weekend visiting Mrs. Rogers' sister and her family, Mr. and Mrs. Frank Andrews, in Albany.

Mrs. C. F. Sentell, 2903 Avenue W, and her nephew, Leron McGowen of California, recently spent a week in Teague visiting in the home of Mrs. Sentell's sister, Mrs. J. M. McCaskill.

Mr. and Mrs. L. H. Shoopman, Pam, and Judy, Lubbock highway recently spent the weekend with Mr. and Mrs. Lloyd Shoopman in Midland.

Mr. and Mrs. Ed Kerley of Colorado City visited over the weekend with her parents, Mr. and Mrs. and Mrs. Gordon Smith, 2507 Thirtieth Street.

Mr. and Mrs. Ford Spikes and son, Van Sterling, of Lubbock spent the weekend with their parents, Mr. and Mrs. T. J. Sterling, 2511 Thirtieth Street, and Mr. and Mrs. Sam Spikes, 2806 Thirty-seventh Street.

Mrs. J. H. Beeks, Roby highway, spent Monday wth Mr. and Mrs. Jerald Smith, Avenue R.

Mr. and Mrs. Roy Dunlap and Roy Joe of Hamlin, former Snyder residents, spent Friday with Mr. and Mrs. Bill Sullenger, 1100 Twenty-sixth Street.

Visiting Mr. and Mrs. Clifford Brooks, Colorado City highway, on Monday were Mr. and Mrs. John Sherrod and sons, Benny and Ronnie, of Amarillo, Mr. and Mrs. Ted Willimas and Miss Sharon McNitt of Republic, Kans., Mrs. Gerald McNitt and John and Judy of Roscoe and Mrs. Toby Lambert and Phil.

Mr. and Mrs. Ted Painter, Texas-New Mexico camp, are vacationing in Austin and McAlester, Okla.

Mr. and Mrs. Frank Feather and children, 3112 Fortieth Street, have returned home from Stillwater, Okla., where they visited Mr. Feather's mother.

Mr. and Mrs. H. O. Greenfield, 2405 Thirtieth Street, and Mr. and Mrs. J. L. Roddy, 2211 Avenue O, visited in Dallas during the weekend, where the Greenfields attended the wedding of Willie Brown daughter of Mr. and Mrs. Fred Taylor, formerly of Fluvanna. The Roddys visited their son, Robert Roddy, and his family. Attending a picnic in Dallas Sunday with the Greenfields and both Roddy families were Mr. Greenfield's nephew, Wilburn Sanders, formerly of Dermott, and his wife; Mr. Greenfield's brother and wife, Mr. and Mrs. Lucian Greenfield of Fort Worth; and Mr. and Mrs. Dean Grogan, formerly of Fluvanna, and daughter.

Sumptuous first course: red caviar served with small thin squares of pumper-nickel bread and cream cheese whipped until fluffy with a little heavy cream. Have a pepper grinder handy, too.

"Blue Streak"
AMBULANCE
Service
PHONE
3-5454
BELL FUNERAL HOME

Bernson Furniture & Plumbing Co.
Phone 3-6653
1500 — 28th
All Types and Kinds of Home Furnishings
QUALITY AT A PRICE
Low Prices Because of Low Overhead
Quality Because Price Alone Is No Bargain
TERMS, TRADES or CASH
Low Down Payment and Small Monthly Payments
See BERNSON'S Before You Buy

Every Type of Insurance
FIRE — CASUALTY — BONDS — LIFE
ACCIDENT & HEALTH
CONVENTIONAL — FHA LOANS
DEPENDABLE SERVICE
Pinnell Insurance Agency
1712 25th Street Phone 3-5912

How to save up to $50 per minute!

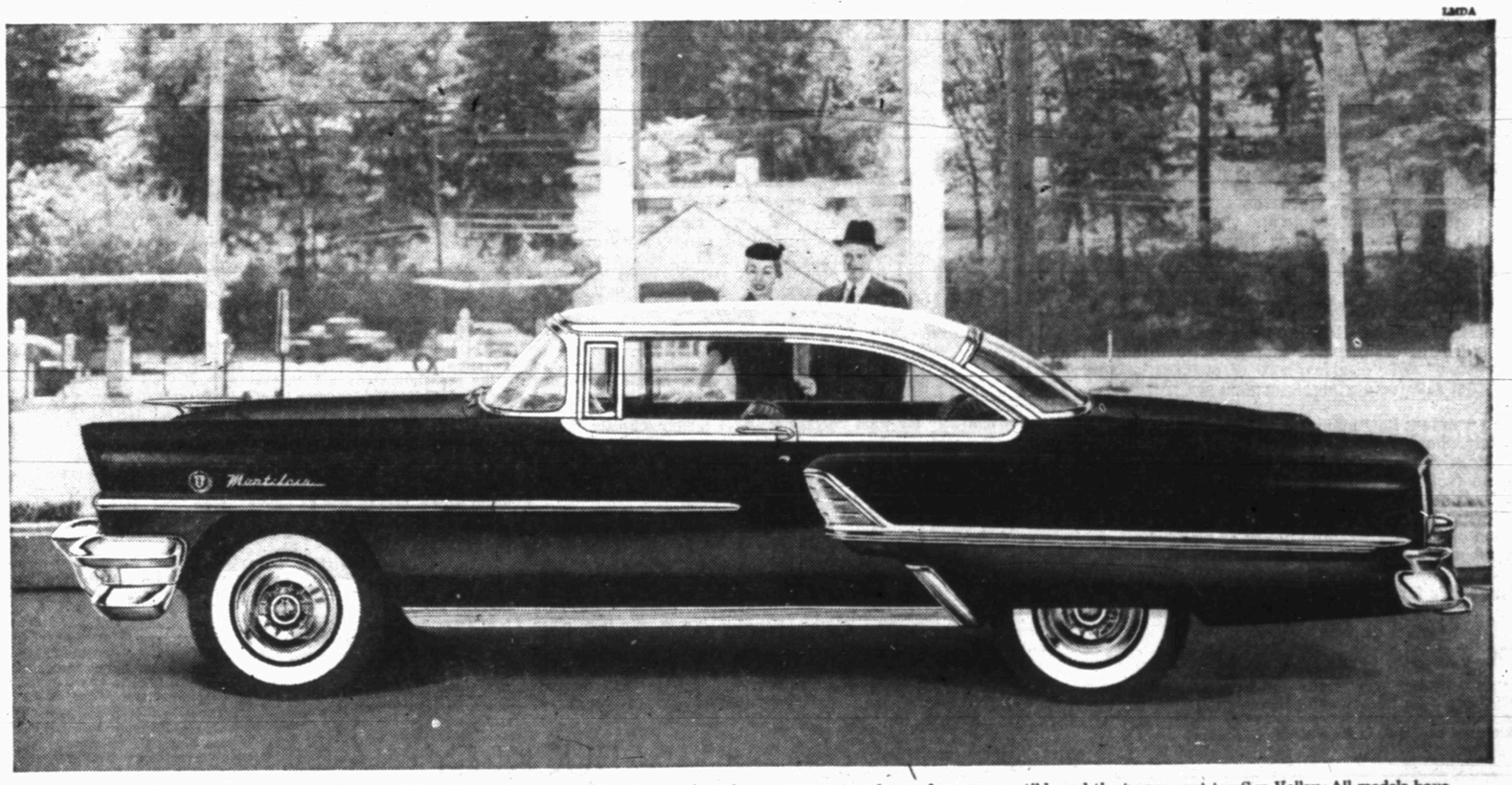

11 MODELS, 3 PRICE RANGES TO CHOOSE FROM: 3 four-door sedans, 3 hardtop coupes, 2 station wagons, a two-door sedan, a convertible and the transparent-top Sun Valley. All models have new SUPER-TORQUE V-8 engines—188 hp in the Customs and Montereys, 198 hp in the Montclairs (hardtop shown above). All Montereys and Montclairs have dual exhausts at no extra cost.

Spend 10 minutes in our showroom today. Let us show you:

1. How much more we can allow you on your present car—based on our high-volume sales.
2. How you can get a big, super-powered Mercury for less than 13 models in the low-price field.*
3. How Mercury's famous economy, stamina, and low upkeep help reduce maintenance costs.
4. How Mercury's resale value (consistently highest in its field) is like money in the bank.

IT PAYS TO OWN A
MERCURY
FOR FUTURE STYLING, SUPER POWER

*Based on comparison of manufacturers' suggested list or factory retail prices, using a Mercury Custom 2-door (not illustrated).

Williamson & Sons Motor Co.
1920 26th St. Snyder, Texas

Bible Thought

My hands also will I lift up unto thy commandments, which I have loved: and I will meditate in thy statutes. (Psalm 119:48).

EDITORIALS

Hot Weather Aids

There seems to be a bit of a pother developing among our colleagues as to the desirability, or undesirability, of wearing an undershirt these hot summer days. Some hold that it is much cooler without one, but others take the contrary view.

Well, brethern, we have tried it both ways, and we must say each side has its points. Some men, of course, beg the question entirely, by going around all day in the hot sun without a shirt of any kind, top or under. This always seemed to us a rather drastic way of getting out of an argument, so we must put the discamisados down as daring fellows, not at all the ultra-conservatives that the Peronista party regards them as being. Besides, going around in the hot Texas sun without a shirt of any kind all day long strikes us as a good way to barbecue oneself, but who wants barbecue without a sauce of some sort?

There are times in Texas when one gets a vicious sunburn even though the sky is cloudy; that is when the actinic rays of Old Sol are particularly virulent, and if one isn't careful one may become a hospital case. The worst sunburn we ever had came while sitting on a corral fence with a shirt on, but no undershirt, watching the hands brand, dehorn, vaccinate and otherwise give the spring calf crop a good going over. Right through the shirt it was, and it wasn't a particularly hot day either.

For what it's worth, and with experience on both sides of the pro-undershirt and anti-undershirt factions, we'd say it's far cooler to go without than with —providing your skin isn't particularly sensitive to sunburn. The knit undershirt sticks to the skin something fierce, and going without one gives the air a chance to circulate and thus hastens the evaporative processes. It's the evaporation that cools one off.

There is another division among the ranks of summer comfort-seekers—the cold drink versus the hot drink theorists. Here you enter a large field of controversy indeed for almost every one has an opinion pro and con on that subject. Here; we are an ardent homeopathist, a convinced adherent to the belief that to cool off in summer you should drink hot coffee, and to cure frostbite you should rub snow on the affected surface.

Unchanging Kremlin

Because nobody expected him to do anything else, Prime Minister Bulganin's rejection of President Eisenhower's offer to exchange military blueprints with Russia did not attract much of a splurge in the world's press. At least it sounded like a rejection since it carried the implication that Russia would insist on its own plan for "disarmament."

In any case Bulganin's speech to the Supreme Soviet reporting on the Geneva Conference and apparently closing the door to any action on the Eisenhower proposal left a bad impression in the West, and Bulganin, conscious that the new sweetness-and-light Communist line might be undermined, hastened to correct the first bad impression by saying that he wasn't closing any doors and that, in effect, the Eisenhower proposal would be further explored.

Having thus been caught with his rear exposed, so to speak, the Russian prime minister took immediate steps to cover the blunder. In other words the real Bulganin spoke in his apparent rejection of the Eisenhower proposal, but since the reaction to his attitude was highly unfavorable and thus brought into question the whole Russian line of "let's be friends," the Bulganin of Russian intrigue recovered quickly and proceeded to cover the tracks of the bear.

In spite of this obvious involuntary showing of claws, it is astonishing that Bulganin's alibi was instantly hailed in Washington, where officials "took a hopeful view" of disarmament negotiations, as "proof" that satisfactory arrangements are still possible.

One wonders how many more times Russia must alternately show the bear's claws and then retract them clumsily before our Western statesmen wake up to the fact that the campaign of sweetness and cordiality is only skin deep, designed to lure us to our doom? What Bulganin revealed inadvertently was a reflection of the new Kremlin policy of blandishment and bamboozle, a policy that hasn't changed in the slightest except to cover unexpected dovelopments like Bulganin's faux pas.

Honest Thief

JACKSONVILLE, Fla. (AP)—It must be the weather, police said, after hearing a theft report from Mrs. W. G. Ferrell.

She said a small boy slipped into her garage and took a $12 fishing rod and reel. In its place he left a lawn mower.

THE SNYDER DAILY NEWS

Published Sunday morning and each evening except Saturday by the Snyder Daily News, at Snyder, Texas.

Entered as second-class matter at the Post Office at Snyder, Texas.

HERBERT FEATHER, Publisher

SUBSCRIPTION RATES: by CARRIER

In Snyder 25 cents per week, one year, $12.00. By motor carrier delivery, $1.20 per month. By mail in Scurry and adjoining Counties one year $8.95. Balance of Texas, one year $10.25.

MEMBER OF THE ASSOCIATED PRESS

The Associated Press is exclusively entitled to use for republication all news dispatches credited to it and not otherwise credited to this newspaper, also local news published herein. All rights reserved for republication of special dispatches.

Any erroneous reflection upon the character, standing or reputation of any person, firm or corporation which may occur in the columns of THE SNYDER DAILY NEWS will be gladly corrected upon being brought to the attention of the management.

All unsolicited articles, manuscripts, letters and pictures sent to the Daily News are sent at the owner's risk and the Snyder Daily News expressly repudiates any liability or responsibility of their custody or return.

The publishers are not responsible for copy omissions, typographical errors or unintentional errors that may occur other than to correct in the next issue after it is brought to their attention.

Any More Bargains Today?

Air Conditioner Can Be Temperamental, But It's A Handy Gadget To Have In Summer

By HAL BOYLE

NEW YORK (AP) — "Little Blowhard" has breathed his last in our home. He has gone away forever.

He didn't leave voluntarily. My wife sold him — behind my back. But I couldn't feel more guilty if I were the Lone Ranger and had traded my good old faithful mount, "Silver," for a jeep.

I'll be missing "little blowhard's" steel smile and labored breathing for a long time. For all his grumbling, he cleared the air in our home for six happy years.

He made for a better atomsphere the moment he came to us. After all, he should. "Little blowhard" is an air conditioning machine.

My wife, Frances, bought him in the summer of 1949. For some time "little blowhard" and I did not get along at all. With the intuition of a cat or dog, he sensed at once my distrust and fear of new mechanical gadgets.

When Frances turned his knobs, he would begin to purr and puff out cool breezes. But if I even put my hand to his grating, he would snarl — and blow a gasket.

After a couple of seasons, though, we began to understand each other better. Gradually "little blowhard" switched his affections to me.

Frances could spin and spin his knobs; "little blowhard" would only grunt, then lapse into silence. But then I'd go over, scratch the top of his head, pat his steel sides, and say coaxingly, "Little buddy, it's getting awful hot in here. How about helping your old pal cool off?"

Well, believe it or not, "little blowhard" would begin to clank at once. Soon he would be panting out a wind so cold he'd be in danger of getting himself frost-bitten.

"I can't understand what makes that machine act so temperamental," said Frances crossly after one of these performances.

"It's easy," I told her. "Machines are like men. They get tired of being taken for granted by women. They expect a kind word now and then for what they do."

"Well," said my wife, exasperated. "I certainly have more to do with my time than spend it praising a balky air conditioner."

About a month ago she suddenly announced she was going to have the whole apartment air-conditioned. We could save on our vacation expenses, and she would wait another 10 years for that fur coat — etc., etc.

"Go ahead," I replied. "'Little blowhard' could use a little help."

"That machine is going out of here," she said. "It's out of date, and besides it's the wrong color."

"This is where I put my foot down," I told her icily. "If, 'little blowhard' goes, I go. That's final."

Last week I returned home during a hot spell and found the apartment remarkably cool. There were three new airconditioners — but no "Little Blowhard."

I stalked dramatically toward the front door, and said, "You know what I warned you."

"Oh, don't be so silly, Rover," said Frances. "Who wants to run away from home during a heat wave? Besides, your little 'Blowhard' is still in the building. I sold him to a lady on the 14th floor, and she says she'll give you visiting privileges if you really miss him."

The new air conditioners actually are pretty nice. They have shiny buttons, and when Frances presses them they purr and purr like pleased cats. But when I reach out a hand they growl at me like strange dogs.

If they are smart, they'll keep right on acting like that — or they will go the way of 'little blowhard.'

That's the way wives are. They have to put up with so much foolishness in husbands they're not going to take any nonsense from a mere metal machine. Something's got to know who's boss.

U.S. Treats Red China As Ghost Which Casts Shadow

By JAMES MARLOW
AP News Analyst

WASHINGTON (AP)—The United States treats Red China as a ghost that casts a shadow. It does not concede Communist China legally exists. But it deals with the Red Chinese.

This country refuses to recognize the Communists as the lawful rulers of mainland China although they have governed its almost 600 million people ever since running Chiang Kai-shek off the mainland to Formosa more than five years ago.

But an American ambassador and a Red Chinese ambassador are discussing in Geneva now the release of their nationals from each other's country. They may discuss more than that.

Meanwhile, Secretary of State Dulles, who says the Geneva meeting doesn't imply recognition of the Red regime, is having an intercontinental debate with Chou En-lai, Red Chinese premier and foreign minister.

Each is talking directly to the other but not officially so—each is making public statements intended for the other's ears—to find out what the other is willing or likely to yield.

In the end Dulles and Chou may meet too. Since both insist they want peace in Asia, each would have to convince the other by concessions. One thing the Red Chinese want is a seat in the United Nations. The United States has blocked that, with help from other countries.

The United States might no longer want to block it if Chou gave sufficient peaceful guarantees, including an agreement not to attack America's ally on Formosa, Chiang, who claims to be the lawful ruler of mainland China.

Once Red China was in the U.N., the United States could hardly continue to withhold recognition. Yet, if it recognized Red China, it would be recognizing two Chinas: one on the mainland, one on Formosa.

That would in effect mean condemning Chiang to die of old age on his island. It would be American agreement that Chiang no longer had any legal claim to the mainland. Therefore, he could not expect American support for an invasion.

An invasion by Chiang, which couldn't be done without full American support, is academic anyway. The Eisenhower administration, which once talked of unleashing him, long ago changed its mind and has him solidly bottled up on Formosa.

But recognition and a U.N. seat for Red China won't come overnight. Last week President Eisenhower said this country's position on Red China—nonrecognition and opposition to U.N. membership—hasn't changed.

The United States has forces in South Korea, and as long as American troops are in the South, Red China is pretty sure to keep troops in the North.

Over the weekend a story came out of the State Department to this effect: that top U.S. policy makers are considering withdrawing American forces from South Korea to Japan. Perhaps this was a hint to the Red Chinese to do the same and thereby prove their peaceful intentions and get rid of the U.N. tag of aggressor.

GIs Are Praised For Good Behavior

ORLEANS, France (AP) — American soldiers stationed in France are behaving better than they would at home, says Maj. Gen. Philip E. Gallagher, who commands the European communications zone. He has men stationed in towns and villages throughout France.

Such results don't come without work. The General pores over statistics from his command every day. Incidents—now largely confined to traffic mishaps — get a quick checkup.

"There is a growing tendency in the areas where our people are located to accept us," Gallagher says, "and most of our soldiers recognize their responsibility."

Transportation Bad For John Hampton

NORWALK, Ohio (AP) — Railroads, cars and boats were hard luck for John R. Hampton, 28. War wasn't so kind to him either.

Hampton twice was shot during merchant marine service in World War II. Six years ago, he suffered a broken back while working for the railroad. Four years later, a car he was driving upset and caught fire. He was badly burned. This month a motor boat in which he was riding exploded near Port Clinton.

Death finally came in a collison while he was driving.

BUCKLEY

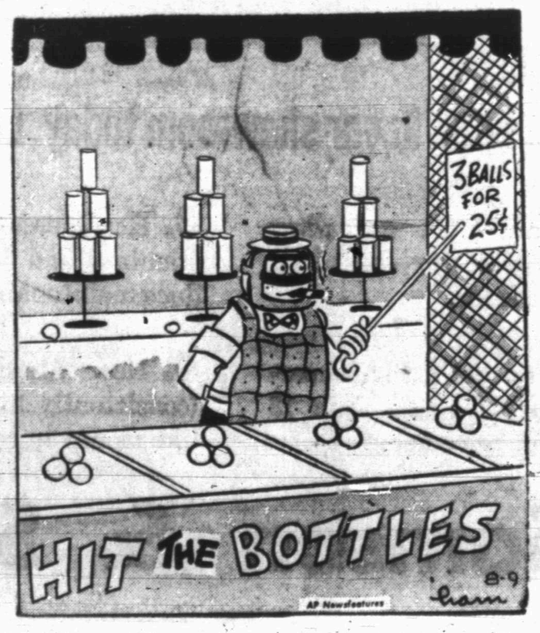

Harvest Time Conditions Good; Only Few Areas Face Critical Moisture Shortage

COLLEGE STATION, Tex., Aug. 6 (AP)—Harvest time is bringing record yields in some sections of Texas and many pastures drought-burned for years are now green, a survey of Texas farms and ranches showed today.

G. G. Gibson, director of the Texas Agriculture Extension Service, said reports from district agents over the state show greatly improved crop and range conditions generally.

Only scattered sections are still in a critical shape from lack of moisture. Too much rain has damaged crops in a few other sections.

The district agents reported:

Cattlemen in Northeast and East Texas who now are headed into the fall and winter with a record amount of hay will be able to make the stack bigger after rains during the week replenished surface and subsoil moisture and improved pasture and crop conditions. Livestock is in excellent condition.

"There's more hay in barns than any year during the last decade," said Walter L. Scott, agent at Nacogdoches. "And the corn and silage crop looks like a record, too, to add to the feed supply for beef and dairy cattle."

Harvest of early sweet potatoes is underway and many farmers are poisoning late cotton to control bollworm and bollweevils in East Texas.

Damage was done to some Gulf Coast area crops due to heavy showers during the week and high humidity, reported Silver Whitsett at Rosenberg. Cotton boll rot is occuring and insect damage is increasing in some cotton fields. Rice is heading in many fields and harvest of the early crop has begun in some sections.

In South Texas, pastures and ranges remain in serious condition causing cattlemen to sell large numbers of their stock or supply herds with supplemental feed, said Joe H. Rothe at Weslaco. Cotton harvest in the lower Rio Grande Valley has passed the halfway mark and farmers are making seedbed plantings of tomatoes, peppers and cabbage for the fall and early winter vegetable market. Peanut harvest has begun in Frio and LaSalle counties.

Cotton and grain sorghum in the High Plains area is reported in good condition by Welton H. Jones at Lubbock as conditions continue favorable. Much of the cotton crop already is setting fruit. However some of the fast growing cotton was slow in setting squares.

Generally speaking, grass and crop prospects in the Panhandle are average or above, said Knox Parr at Amarillo. The western half of the Panhandle now needs moisture and the area is increasing. A few widely scattered showers fell during the week.

Central Texas farmers are in the middle of harvest season, but in need of moisture to boost yields of late crops and to improve ranges and pastures, said R. G. Burwell at Stephenville. High temperatures are depleting moisture rapidly. Milam County farmers are harvesting their best maize crop in history and corn yields are much higher than during the past few years. Cotton harvest has begun, but the peak season will be about the end of August. Some land is being prepared for fall planting of small grain.

Livestock producers in far West Texas have decreased the amount of supplemental feeding of herds after recent rains improved range conditions, and livestock is in fair to good condition, reported Joe M. Glover at Fort Stockton. Some sections, however, still haven't received rain. Crops are making excellent growth.

Harvest of the Rolling Plains' early grain sorghum crop is almost complete and the cotton is making excellent progress, added J. A. Scofield at Vernon. Bollworm infestation is increasing in many fields. Ranges continue productive and stockwater is plentiful. Rain late in the week measuring up to 3½ inches in the southern counties of the Rolling Plains and scattered showers elsewhere in the area replenished surface moisture.

Prospects were brightened for cotton in the general area of Austin, Luling and LaGrange as scattered rains brought moisture to parts of South Central Texas where cotton harvest is underway. Corn and peanut harvest also is underway, said V. G. Young. Peanut yields are being reduced due to root rot of plants.

Much of the Edwards Plateau area still is dry after scattered rains during the week. Grain sorghum fields in some sections are critically dry and ranges are burning badly, reported R. S. Miller at San Angelo. Cotton is reported making good growth, but insect damage is increasing.

Institute Has Gimmick To Make Reading Popular

By INEZ ROBB

It is my experience that all parents in the United States are divided into two groups: those who worry because their kids can't read, and those who worry because their kids can read but don't and won't.

Well, sir, I think there is relief in sight at long last for this second group whose offspring believe books are for snooks. Someone has at long last thought up a gimmick to make book-reading a gang activity on a par — or almost — with baseball, cutting classes, collecting movie autographs, smooching and making zip guns.

That "someone" is the Book Manufacturers' Institute, an honest commercial outfit which, as far as I am concerned, is welcome to all the profits it can make if only it can bamboozle kids into reading. The institute aims to make reading an acceptable and respectable pastime in the eyes of youth by taking advantage of kids' tendencies to run in packs and act alike.

To accomplish this end, the institute has organized The Library Club of America, Inc. with a motto: "Readers Are Leaders." When school gets under way this autumn, the club will have a trial workout in three of New York's Lower East Side schools, with one classroom pitted against another in an intramural reading derby.

Any kid bold and daring enough to read four books and manfully admit to it will be awarded a pin or badge and membership in the Library Club. He also will receive a certificate signed by both principal and teacher, attesting to this unusual feat.

If the student, having waded through four books is still game and has the fortitude to read six more books for a grand total of (10) he automatically becomes an honor member of the Library Club. His reward is another certificate and a gold-plated badge.

But our plucky lad or lass has not reached the summit, until with the tenacity of Tensing, he has plowed through eight more books. With a total of 18 books under his belt, our hero or heroine becomes a life member of the Library Club.

Or almost. Not only must he master 18 books but if he reaches for life membership, this eager beaver must sign a pledge to read not less than two books per each and every month thereafter.

Once he is a life member of the Library Club, our little bookworm becomes eligible to serve on the Library Advisory Council of his school. It will hold regular meetings, just like any other school mob, only it will discuss books.

Nor is this all. The trap has still more bait. If 75 percent of any class joins the library mob, that class will receive a banner to hang on the classroom wall, reading "Library Club of New York — Readers Are Leaders."

Teachers in the meantime will keep a record of who liked what books and why, and other data on ways and means to fox kids into reading something besides comic books. If the plan proves successful in three New York schools, the institute hopes to make it nationwide in 1956.

The institute feels its plan may help combat juvenile deliquency. And I feel it might even help combat illiteracy.

WASHINGTON LETTER

Secretaries Locking Up Offices On Capitol Hill

By JANE EADS

WASHINGTON (AP) — The Congressional Secretaries, a group of the lawmakers' Girl and Man Fridays, are locking up shop on Capitol Hill along with their bosses when Congress adjourns and taking off on junkets to Europe and Hawaii—package trips they've arranged for themselves.

Some 25 to 30 are already signed up for a three week visit to Hawaii after receiving a special invitation to visit Hula Land from Hawaii Delegate Betty Farrington. She has promised to show them around and have them over to her house for dinner.

Some 100 other members of the secretaries have indicated they want to take in the trip to Europe scheduled from Sept. 30 to Nov. 6. The all-expense trip will cost them about $890 each and will take them to England, France, Germany, Switzerland, Belgium, Holland, Austria and Italy, with visits to Spain, or Portugal, elective. This is the group's second planned trip to Europe. Last year 92 went abroad.

"They had so much fun, they got the ohers steamed up for this year's jaunt," Marie Warme, secretary to Rep. Miller (R-Neb), and president of the group of 1,300, explained.

Vivian DeWitt, secretary to Congressman Simpson (R-Ill), who made the European trip last year, is chairman this year of the Hawaii trip. Her husband, Albert A. Cochan, chief engineer of the American Export Lines, accompanied her to Europe. This year he merely plans to meet her at San Francisco upon her return from the Islands. Helping her plan the trip to Hawaii, from Oct. 15 through Nov. 5, including the festive Aloha Week, is Margaret Turner, secretary of Delegate Farrington. Round-trip cost, covering first-class air travel and hotel accommodations, is $580. "This doesn't include all our meals," Miss DeWitt explained, "but we're hoping we'll get some fancy invitations. We've already been invited to a fabulous luau, or native feast, where you sit on the floor and eat roast pig and what have you, coconut pudding, coconut milk drinks, and things.

Simple Plan To Survive H-Bomb Blast Is Clearer

Editor's Note — It's 10 years since the first atomic bombs killed hundreds of thousands of Japanese. Much has been learned since Hiroshima, and evacuation is not the only defense. This is the first of four articles on how to survive an H-bomb.

By ALTON L. BLAKESLEE
Associated Press Science Writer

NEW YORK (AP)—Some simple lessons for surviving H-bombs are becoming clear.

They could mean the difference between life and death for you and your family.

But they often are overlooked in the paralyzing belief nothing can be done. Some people think one H-bomb will kill everyone within a great circle 40 to 60 miles across. Some see no escape from radioactive fall-out. And many expect, curiously, to be right under the center of an H-bomb, so why think about defense or protection

Whether they live might depend upon knowing the lessons learned in A-bomb tests in Nevada, and from experience with H-bomb fall-out last year in the Pacific.

Look, first, at the homes in Survival City, Nevada, rocked last May by an A-bomb nearly twice as powerful as the A-bombs that shattered Hiroshima and Nagasaki in World War II.

A two-story brick house, standing 4,700 feet—less than a mile—from the center of the blast was destroyed.

It was obvious no one could have survived on either the upper floor or ground floor.

But—the basement was intact, almost free of rubble. Anyone in shelters in that basement probably would have come through unscathed, says Harold L. Goodwin, atomic test director for the Federal Civil Defense Administration.

A little warning, a little shelter, and life instead of death.

Hollywood Today

By JAMES BACON
For Bob Thomas)

HOLLYWOOD, (AP)—If you find your eyes lingering on the newspaper advertisements for "The Kentuckian," you have good appreciation of art.

The sketch of Burt Lancaster with boy and dog was done by Thomas Hart Benton, one of America's finest and most controversial artists.

How did Hollywood lure Benton?

Producer Harold Hecht said he always had admired Benton's work and knew that he was the one artist who wouldn't come up with the conventional in advertising art.

Hecht also remembered Benton's famous statement which got him fired from his teaching job at the Kansas City Art Institute in 1941. At that time, Benton said:

"I'd rather sell my paintings to bawdy houses and saloons—even to women's clubs—than have them hung in art museums."

Hecht figured that anyone who would make a statement like that might be ripe for a movie offer. The artist was.

Of course, the money was good too. Hecht offered a $6,500 commission for the picture plus a few thousand more in expenses and any future royalties on prints and lithographs.

But even that fee—more than some of the old masters made in a lifetime—wasn't able to hold Benton at first.

On the first day of sketching, the 65-year-old Benton made an appointment with Lancaster at 7 o'clock one evening. Lancaster, both the star and the director of the movie, was two hours late.

As the big actor, dressed in buckskins and still wearing makeup, strode hurriedly into a hotel at Owensboro, Ky., where the picture was made, he found Benton leaving.

The artist had packed his bags and called a cab for the airport, intending to chuck the whole deal by flying home to Kansas City.

Lancaster, who isn't used to pleading with people, jumped in the cab and did a fast-talk job on Benton. By the time the cab reached the airport, the artist was pacified.

But was late for no more appointments with Benton. The two became fast friends.

LITERARY GUIDEPOST

EPSTEIN: An autobiography. Dutton.

Son of Jewish parents from the farthermost edge of Europe, Jacob Epstein was born in New York's lower East Side. Invariably called a "teeming" neighborhood, it was just that when Epstein was young, and on every hand he found material for art.

He studied at the Art Students League; in 1902 got to Paris; moved on to London by 1905; and has since made it his home.

In London he achieved his spectacular, almost always noisy and controversial successes. For some reason he rubs fur the wrong way; at sight of his work or sound of his name, some people snarl. From the first with his statues for the British Medical Assn., and on through the great Oscar Wilde tomb, the Underground Headquarters groups, and so on, he drove indigant citizens to go through the usual gestures of public complaint and outrage, like writing to the editor. Partly because of this, he cannot abide the press, the "gutter" journalist, the "peeping" and "pestiferous" journalist.

The criticism of his work has come larely grom traditional-minded dignitaries, and that's surprising for he's always worked with presentational pattern—and worked handsomely in it, too, as a powerful original creator. He shouldn't complain now—he's Sir Jacob. He speaks of the "inability of the artist to explain himself," and this book is indeed an extrovert record, not an inner biography. It's a revision of a work that appeared in 1940, and it's copiously illustrated, particularly with photos of Epstein's distinguished sitters. The frontispiece shows him at 27, when he looked like Gertrude Stein.

W. G. Rogers

Eisenhower Praises Party About Ideals

WASHINGTON, (AP)—President Eisenhower said the Republican party has proved itself a "vigorous and productive champion of the ideals and purposes of Lincoln" on civil rights.

He said that during his administration the nation has advanced far in application of the belief in "the equal dignity of all our people, whatever their racial origin or background may be: in their equal right to freedom and opportunity and the benefits of our common citizenship."

"All of us realize that much must still be done," he said.

In New York, the National Assn. for the Advancement of Colored People said the President has a "good personal record of accomplishment on civil rights, particularly in the District of Columbia."

The NAACP added, however, that Eisenhower has not recommended any civil rights legislation to either the last Congress or the present one and "moreover, the President actively opposed efforts to get civil rights guarantees into pending legislation by way of the amendment process. ..."

Eisenhower's remarks were in a letter released yesterday by the Republican National Committee. The letter was to Val J. Washington, director of minorities for the committee.

Washington had reported to Eisenhower that "the Republican party has fulfilled each of its specific promises on civil rights during the 1952 campaign."

His report cited the ending of segregation in some public places in the nation's capital, elimination of bias and "Jim Crow" in federal departments and bureaus, appointment of Negroes to important federal positions, strengthening the civil rights sections of the Justice Department and enforcement of nondiscriminatory clauses of the Taft-Hartley law.

Television Viewers Guess Business Of Elephant Handler

NEW YORK (AP)—A television panel on the CBS show What's My Line? managed Sunday night to guess that the slim dark-haired young man's occupation was that of an elephant handler.

Nine hundred miles away in Royal Oak, Mich., two viewers thought they also recognized him as something else and they called the FBI in Detroit. Yesterday he was arrested on auto theft charges.

James J. Kelly, special agent in charge of the FBI office here, identified the prisoner as James Marshall Showers, 27. He had come from Detroit five weeks ago to handle two elephants in the "Arabian Nights" show at Jones Beach State Park on Long Island.

Showers, who used the name Jimmy Mitchell, had appeared on the felevision program as a promotion for the Jones Beach show. Associates there said he at first declined to go along with the idea but finally gave in and consented to appear.

Kelly said that right after the show two persons called the FBI. He did not identify them, but said they were Royal Oak residents "who knew Showers and who were acquainted with the interest of the FBI in him."

Showers had been sought since June 1954, when a complaint was filed in Albany, N.Y., charging him with stealing a convertible car at Royal Oak and selling it in Glens Falls, N.Y.

Bail of $1,500 was set for Showers at his arraignment before a U.S. commissioner in Brooklyn.

Acadians Join To Mark Anniversary Of Famous Exile

GRAND PRE, N.S., (AP)—Thousands of Acadians from both the United States and Canada will join here next Monday to mark the 200th anniversary of a famous exile.

In 1755 the British governor of Nova Scotia, aided by his Massachusetts colleague, banished 6,000 French Acadians who refused to swear allegiance to the British Crown.

Today there are 1,200,000 Acadians from Louisiana to Quebec. One of their shrines is Nova Scotia's Annapolis Valley, centered around this village, a whistle-stop between Yarmouth and Halifax.

The celebration of the bicentennial has been going on for a year in various localities, and it will close with a Pontifical Mass here Monday. The Acadians, many wearing the peasant dress of 18th century rural France, will congregate under the shade trees of Memorial Park, near a bronze Evangeline.

Nearby is the Bay of Fundy shore where exile parted Emmeline Labiche and Louis Arceneaux on their wedding day. This separation apparently inspired Longfellow's poem "Evangeline," which has the lovers meeting after years of wandering — only to die, weak and worn, in one another's arms.

Bill Stern Injured

NEW YORK (AP) — Bill Stern, ABC radio sports commentator, was seriously injured early today when he apparently lost control of his car on the Henry Hudson Parkway and crashed into an abutment.

He was taken to Jewish Memorial Hospital sufering from cuts, bruises, a concussion, possible broken ribs and possible internal injuries. His condition was termed serious. He was unconscious when removed from his car.

U. S. Reopens Case Of Agent's Slaying

MILAN, Italy (AP) — Thirteen Italians, most of them former wartime partisans, left by special plane for the United States today to testify in a reopened investigation into the wartime slaying of U. S. Army Maj. William Holohan.

The Italians will testify before a federal grand jury in Washington on details of the behind-the-lines death of the OSS agent.

An Italian court already has convicted former Lt. Aldo Icardi, Pittsburgh, Pa., and ex-Sgt. Carl Lo Dolce, Rochester, N.Y., in absentia of killing Holohan and sentenced both to prison. Neither could be extradited, however, and the sentences do not apply unless they return to Italy.

Accompanying the group to Washington are Alex H. Smith, Pittsburgh, an FBI agent, and U.S. Army investigator Henry Manfredi.

Manfredi has been in on investigations of the case since Holohan's body was pulled out of Lake Orta, in northern Italy, in 1949.

The special plane headed for Frankfurt and then Shannon, Ireland. There the group will transfer to a commercial airliner for the flight across the Atlantic.

There are about 40½ million married men in the United States.

There are 570 television stations in the world. This is three times as many as two years ago, says a UNESCO survey.

There were 2,580,000 18-year-olds in a U.S. population of 132 million in 1941 but only 2,160,000 in the 1954 population of 162 million.

OUT OF GAS?
GOT A FLAT?
Call 3-5181
BUD MILLER
TEXACO
SERVICE STATION
2300 25th Street

HEAR THIS SERMON TONIGHT AT 8:00
"Lord, What Wilt Thou Have Me Do?"

Clifton Rogers
Evangelist
TOMORROW NIGHT:
"The Hard Commandment"
You Will Appreciate These Lessons In the Air Cooled Auditorium
CHURCH OF CHRIST
1411 25th St.

Go Refreshed... Iced Canterbury the Vigorous TEA!
Become alert, alive again—with vigorous Canterbury Tea over ice. So full-flavored it won't "water out." Steep Canterbury Orange Pekoe & Pekoe a full 5 minutes, ice—and get a fresh start!
at SAFEWAY

Ford
...best buy of the year

GET A 3 WAY SAVINGS
Now!
1 More car for your money! In a Ford you get top car value. You get brilliant Thunderbird styling . . . the extra GO of Trigger-Torque power . . . the enjoyable comfort of Angle-Poised ride. It's no wonder Ford sells more . . . it's worth more.
2 Top resale value! For years, Ford has returned a higher proportion of original cost at resale than any other low-priced car. So when you buy a Ford, you protect your investment. Ford's worth more when you buy it . . . worth more when you sell it.
3 Top dollar for your present car! Right now is the time to buy a Ford. Our leadership sales pace puts us in good trading position . . . and YOU save. Your present car will never be worth more. Come in and see how easy it is to own a beautiful new Ford!
IF YOU ARE INTERESTED IN A USED CAR, BE SURE TO SEE OUR A-1 OR OTHER USED CAR SELECTIONS
Buy Now... Save Now GET AMERICA'S WORTH MORE CAR!
SNYDER SALES COMPANY
1615 - 26th Your Friendly Ford Dealer Dial 3-6351
GREAT TV, FORD THEATRE, KCBD-TV, Channel 11, Tuesday, 8:30 p.m.

MODEST MAIDENS

Trademark Registered U. S. Patent Office

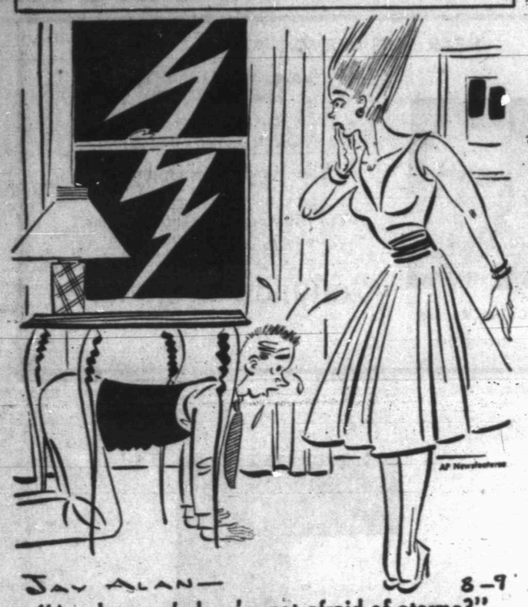

"Aren't you glad we're not afraid of storms?"

Miss Your Paper?
DIAL 3-5486
WEEKDAYS: BEFORE 7:00 P.M.
SUNDAY: BEFORE 10:00 A.M.

Crossword Puzzle

ACROSS
1. Finished
5. Period
8. Stain
12. Manufacture
13. Showed the way
14. Own
15. Liquors
16. Hummingbird
17. Expert aviators
18. Say again
20. Bevel
21. Extend across
23. Honor
26. Consume
27. Help
30. Ocean steamers
32. Pool
34. Working gathering
35. Urchin
37. Passageway
38. Feels self-reproach
40. Compact
43. Is unsteady
47. Above
48. Young dog
49. Silkworm
50. Had on
51. Feminine name
52. Unless: Lat.
53. Witnessed
54. Lamprey
55. Achievement

DOWN
1. Famous poet
2. Valley
3. Supplements
4. Reestablish
5. Make proud
6. Adore
7. American college town
8. Kind of rock
9. So. American rodent
10. Part of a stove
11. Trial
19. Warded off
20. Locate
22. Ripple
23. Vestment
24. Gaming cube
25. Number
27. Public notices
28. Poorly
29. Scotch river
31. Juice of a tree
33. Expand
36. Tune out
38. Mature
39. Asiatic kingdom
40. Cutting tools
41. Siouan Indian
42. Learning
44. Large lake
45. Increase
46. Uttered
48. Crusted dish

T	A	L	C		A	R	E	A		H	O	W
O	D	O	R		T	E	A	R		O	R	E
P	O	T	E	N	T	A	T	E		M	A	D
			W	E	E	D	S		A	I	L	S
S	E	N		E	N	E		A	R	C		
T	R	A	P		D	R	E	D	G	I	N	G
E	N	R	A	G	E		L	E	A	D	E	R
P	E	R	V	A	D	E	D		L	A	M	E
			O	A	R		L	E	E		L	O	W
D	A	W	N		C	A	R	P	S			
O	P	E		P	R	I	M	I	T	I	V	E
E	S	S		R	U	N	E		U	R	A	L
S	E	T		O	X	E	N		B	E	N	D

Solution of Yesterday's puzzle

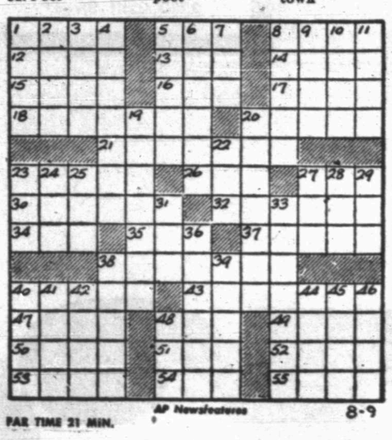

PAR TIME 21 MIN.

AP Newsfeatures 8-9

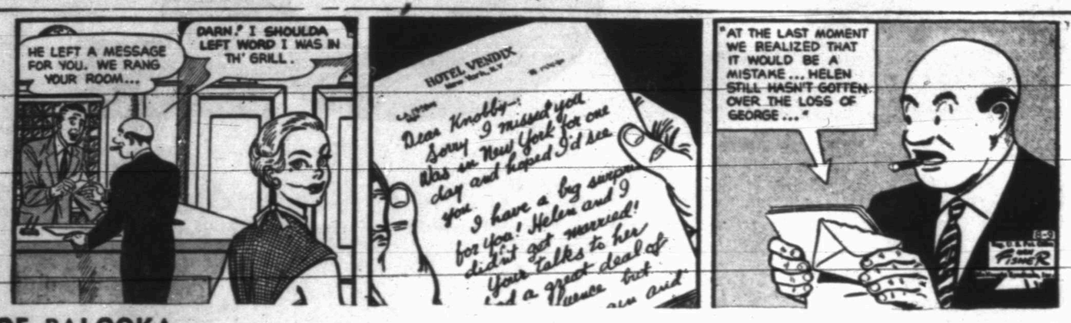

JOE PALOOKA

MARY WORTH

FERDINAND

SCORCHY SMITH

OAKY DOAKS

DICKIE DARE

Half Acre Castle

Feather Printing Company
Phone 3-6131

KERRY DRAKE

REX MORGAN

Home Delivery of the Snyder Daily News Only 25c per Week

LITTLE LULU

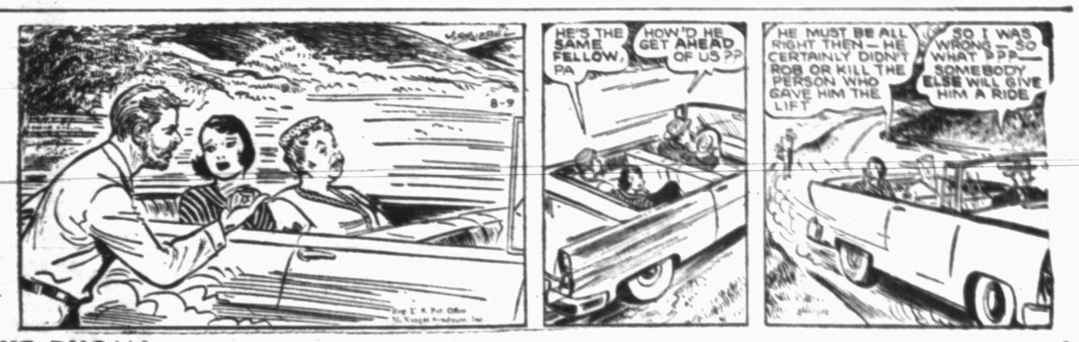

DIXIE DUGAN

Dial 3-5486 for Snyder Daily News Want Ads

THE SAINT

HOPALONG CASSIDY

SAM COPS THE CUP—Sam Giammalva, center, the rising Houston, Tex., tennis star, accepts the Eastern Grass Courts championship trophy at South Orange, N.J., from New Jersey's Gov. Robert Meyner. Giammalva beat Gil Shea, right, of Los Angeles in the final round, 6-2, 3-6, 11-9, 9-7, to win his first major tennis title.

Crucial Games Face Hopefuls In Tight American Loop Race

By ED WILKS
The Associated Press

Call 'em critical, crucial or just plain crazy, man, but a pair of three-game series that open tonight could be the beginning of the end for New York, Boston, Cleveland or Detroit in the frenzied American League pennant race.

While first place Chicago tries to get the suddenly not-so-listless Kansas City Athletics back in perspective, Boston rumbles into New York and Cleveland stops off at Detroit.

The Yankees are just three percentage points behind the White Sox. Third place Cleveland is a half-game back. Fourth place Boston is 1½ behind. Detroit, in fifth, is 3½ short.

Thus far, it's been a strange case of contented contenders, with nobody really raising much of a fuss about running off with the lead. Now the situation rules out such foolishness. The schedule puts on the squeeze and something's got to give.

The Yanks and Red Sox must play each other 12 times yet. The Indians and Tigers have a dozen scraps left, too. And in 10 days, while the White Sox play six games with sixth place Kansas City, half of those 12 dates will be completed.

At least two clubs don't figure to look so fresh when they reach that point.

What's more, all four of the clubs chasing the White Sox must face the other contenders in more than half of their remaining games.

Boston, with 45 games left, meets the Yanks, Indians, White Sox and Tigers in 26 of them. Cleveland, with 45 remaining, plays the other big guns 27 times. The Yanks, with 44 left, play the hopefuls in 25.

Chicago has the best spot—with 48 games to go, but only 23 against the next four clubs. Detroit is the worst off, slated to play 31 of its remaining 45 games against the first division.

Against the other contenders thus far, Chicago is 34-31, Cleveland 32-29, Boston 32-30, New York 31-32 and Detroit 25-32.

After his Yanks lost games to Chicago and Cleveland and split with Detroit on their current home stand, Manager Casey Stengel today tagged the Red Sox as "maybe the toughest yet." Pinky Higgins, whose Red Sox started the Yanks on their slip with a July 4 doubleheader sweep, figures his club "is as good as anybody's."

Cleveland's Al Lopez, following a three-game failure against seventh place Washington, looks on the bright side with the apparent recovery of pitchers Bob Lemon and Mike Garcia. Bucky Harris still needs pitching for his Tigers.

And Frank Lane, the White Sox' loquacious general manager, has been figuring on how to pitch to Brooklyn, the club with the National League pennant all but in hand.

The Dodgers did not tighten their grip on the flag yesterday, in the day's only big league game. They lost 1-0 to Chicago with the usually unreachable Don Newcombe shut off from what could have been his 19th victory.

It was Newk's second defeat of the season, and both have been to the Cubs. This time it was a home run by Gene Baker, who had half of Chicago's six hits, that beat the big righthander.

Sad Sam Jones was the winner with a four-hitter although he was in hot water with six walks. Jones, now 10-15, fanned seven while getting his first victory since July 3.

The decision gave the Cubs a sweep of the three-game series—their first over the Dodgers in Wrigley Field since 1947.

Cards May Finish In Seventh Place

MILWAUKEE (AP)—The St.Louis Cardinals, staggering along with an undependable bullpen and little batting punch, have just 48 games left to prevent what could be the club's worst National League finish since 1919.

Branch Rickey, as field manager that year, brought his club in seventh. Four Cardinal clubs have finished sixth since the World War I days, including Eddie Stanky's 1954 model, but none has hit the No. 7 spot.

The Cardinals and Harry (The Hat) Walker now stand with a 46-60 mark, 26 games off the pace and 3½ games behind sixth-place Cincinnati. And they've lost 10 of the last 13 games.

St.Louis, since and including the 1919 finish, has been in the league's second division only nine times against 27 first-division berths.

Walker, who took over from the ousted Stanky during the current season, said today:

"Relief pitching has been the big problem. And it doesn't make any difference who's in there."

The Hat, after throwing seven pitchers into a losing cause against Philadelphia Sunday, held his hurling staff after school for 90 minutes with a closed-door conference.

After the meeting, which he described as "one of the best we ever had," he said the trouble appeared to be an attempt to pitch "too fine." He was hopeful the meeting "may have relaxed them. It might have helped a bit."

With the pitching collapse has come a slump at the plate. Bill Virdon, rookie outfielder, has been the only consistent clutch hitter. He's batted in 9 of the 19 runs scored over the past five games.

Stan Musial, the club's No. 1 slugger, in the last 18 games has brought home only six runs.

Boston-Yankee Series Starts In New York

NEW YORK (AP)—Breathing fire and oozing confidence, the torrid Boston Red Sox storm into the Yankee Stadium tonight for the opener of a three-game series with the reeling New York Yankees.

In the past two months, the Sox have won 43 of their last 59 games for a fantastic .729 mark and have fought their way to within a game and a half of first place in the American League.

The Yanks, on the other hand, have won just 12 of their last 34 games for .353 mark.

"Right now our chances are as good as anyone's," chirped rookie Manager Pinky Higgins. "What we do will depend a great deal on our 12 remaining games with the Yanks. But the games mean a lot to the Yanks too."

Higgins indicated he would start Willard Nixon against Whitey Ford in the first game. Nixon is a natural, having beaten the Yanks in three of four tries.

Yanks Manager Casey Stengel will pitch Don Larsen tomorrow and Bob Turley Thursday. Higgins has not decided who will oppose them.

Stengel has nothing but worries. He's concerned over the club offense and went so far as to admit that this is the poorest club, so far as consistent hitting is concerned, that he's had since he took over in 1949.

"Ever since they beat us in that July 4 double-header, those Red Sox have been hot," observed Stengel gloomily. "They're getting pitching, hitting and fielding. Well, maybe we can cool them off in the same place."

Missions Muff Opportunities In Texas Loop

By The Associated Press

So near and yet so far is what San Antonio's Missions are muttering under their breath these dog days of the Texas League race.

Twice in 11 days they have pushed within a half game of leading Dallas only to be thwarted in the blue chips games.

Monday night they had a golden opportunity to pull into a tie with the faltering Eagles but Tulsa's Oilers licked them 9-3 in the second of a doubleheader and it put Dallas back in the lead by a game.

The Eagles were snapping a 3-game losing streak by nosing last-place Beaumont 1-0.

Charley Fowler was the man who did the job. The Eagle hurler not only limited Beaumont to four hits but his triple in the sixth led to the lone run of the game. Alex Cosmidis lofted a sacrifice fly for the Dallas victory.

It was a bitter one for Jim Atkins of Beaumont to lose. He gave up only three hits.

Tulsa and San Antonio divided their double bill by identical scores. San Antonio took the opener 9-3, using big homers to get the job done. Willie Tasby parked the ball with two mates on base and Jim Pisoni hit a homer with one on.

In the nightcap, Tulsa struck back for six runs in the fourth inning when the Mission defense fell apart for four errors. While Tulsa got only five hits to 12 for San Antonio, Dolan Nichols won his 16th pitching victory of the season.

Upsetter Is Tops Field In J-C Meet

SAN ANTONIO (AP)—Finals in all divisions are scheduled today in the National Junior Chamber of Commerce Tennis Tournament with the spotlight on Paul Palmer Jr., an unseeded player from Phoenix, Ariz.

This youngster has been the upsetter of the tournament and yesterday he took out Ned Neely of Atlanta, the top-seeded player in the boys division, 6-2, 7-5. Palmer meets James Shaffer of St. Petersburg, Fla., for the championship. Shaffer reached the finals with a 4-6, 6-0, 6-0 triumph over Richard Leach of Arcadia, Calif.

In the junior division it will be top-seeded Art Andrews of Iowa City vs. Earl Baumgardner of Oakland. Andrews came from behind to beat Maxwell Brown of Louisville, Ky., 1-6, 9-7, 6-0. Baumgardner, seeded fourth, took out second-seeded Crawford Henry of Atlanta, 6-4, 1-6, 6-2.

In boys doubles it will be Leach and George Stoesser of Carmel, Calif., against Gerald Dubie and Ray Senkowski of Hamtramck, Mich. Leach and Stoesser beat Marty Riessen of Hinsdale, Ill., and Jack Laser of Chicago, 6-2, 6-2. Dubie and Senkowski eliminated Tom Holton of Dayton and Jim Tenney of Toledo, 6-0, 6-0.

Baumgardner and Roger Werksman of Los Angeles will play Jack Tarr of Lyndon, Ky., and Brown for the junior doubles championship. Brown and Tarr beat Andrews and Don Middlebrook of Des Moines in the quarter-finals, 6-3, 6-4. Baumgardner and Werksman whipped top-seeded Leslie Dodson and John Erickson of Kalamazoo, Mich., 6-4, 5-7, 6-2.

Artesia Tightens Race In Longhorn League

By The Associated Press

Artesia's Numexers made things just a little tighter in the already close Longhorn League chase Monday night.

The Numexers moved to within a game and a half of first place San Angelo as they took a 10-4 victory over Big Spring. San Angelo was stopped 4-0 by Carlsbad.

Tri-S Smothers Hermleigh 9-0

Tri-Service, who just last week was sitting at the bottom of the totum pole looking up, is now on top looking down, and it took only two games to do it.

The sound licking which they handed Hermleigh last night, 9-0, gives them a tie for first place with the hapless team who has fallen fefore the onslaught of the driving Tri-Service bunch two games running.

Charley Epperson took credit for the shut out in which he faced only 24 men in the seven-inning affair. He gave up only three hits, struck out nine and walked none.

Hermleigh threatened in the first inning when R. D. Green and Bill Houston slammed out two consecutive singles, but were unable to advance. After that inning, only one other Hermleigh player got on base. Jeston Corbell doubled to open the fifth frame, but following him, Epperson got down to business and fanned the next three men.

Tri-Service started the scoring in the third after Grady Gafford, the losing pitcher, struck out the first two men and then got into trouble. Pete Hester walked and proceeded to steal second, then scored on Berman Corbell's single.

Ben Bishop and Mutt Thompson then walked, making it possible for Corbell and Bishop to come in on Howard Sterling's single. Thompson came in on an error.

From this point, Tri-Service drove in at least one run every inning to continually widen their winning margin. Every man on the team, except the pitcher and one other, got into the scoring bracket.

The league resumes action Thursday night when Tri-Service meets the cellar-dwelling Tigers at 8 p.m.

CITY LEAGUE STANDINGS

Team	W	L
Hermleigh	3	2
Tri-Service	3	2
Sun Oil	2	2
Tigers	1	3

HERMLEIGH (0)	AB	R	H
Minton, ss	3	0	0
R. D. Green, cf	3	0	1
Houston, lf	3	0	1
Voss, 3b	3	0	0
Kight, c	2	0	0
Beck, p, hit	1	0	0
J. Corbell, 2b	3	0	1
Isaacs, rf	2	0	0
Chitsey, 1b	2	0	0
Gaford, p	2	0	0
Totals	24	0	3

TRI-SERVICE (9)	AB	R	H
Hester, cf	2	2	0
B. Corbell, lf	3	2	2
B. bishop, 3b	2	1	0
Thompson, c	3	1	1
H. Sterling, 1b	4	1	2
G. Bishop, ss	4	1	2
M. Sterling, 2b	4	0	0
Huddleston, rf	3	1	2
Epperson, p	2	0	0
Totals	27	9	9

Hermleigh 000 000 0—0-3-4
Tri-Service 004 221 x—9-9-0

Teams To Play Negroes In Florida LL

ORLANDO, Fla. (AP)—A Negro boys baseball team from Pensacola is scheduled to make its debut in the Florida Little League tournament late this afternoon and the three white teams apparently are ready to play against it.

The city stepped aside and left the decision to Little League officials.

Orlando boys voted to go ahead with the game although one of the Orlando managers resigned.

Miami, which meets St.Petersburg in the other semifinal today, is ready to play the Negro team if they meet in the final game tomorrow, Comanager Joe Clemente said.

St.Petersburg Manager Harry Repaid told a newsman his team would refuse to take the field but he later denied he said it and the team sponsors at St.Petersburg said, "The team will take on any future opponent, whether it be Negro or white."

The city of Orlando stepped out of the controversy after Asst. City Atty. Donald P. Sentersitt said there was no state law nor city ordinance against a Negro team meeting a white team.

The STANDINGS

TUESDAY'S BASEBALL
By The Associated Press
(Eastern Standard Time)

AMERICAN LEAGUE

	Won	Lost	Pct.	Behind
Chicago	63	43	.594	—
New York	65	45	.591	—
Cleveland	64	45	.587	½
Boston	63	46	.578	1½
Detroit	59	50	.541	5½
Kansas City	46	64	.418	19
Washington	39	68	.361	25
Baltimore	35	72	.327	28½

TUESDAY'S SCHEDULE

Boston at New York, 7:15 p.m. — Nixon (11-5) vs. Ford (12-5).
Chicago at Kansas City, 9 p.m.—Pierce (7-8) vs. Shantz (4-9).
Detroit at Cleveland, 7 p.m. — Garver (10-10) vs. Score (10-9).
Washington at Baltimore, (2), 5 p.m. — Stone (6-10) and Stobbs (2-10) vs. Wilson (8-12) and Wight (1-3).

MONDAY'S RESULTS

No games scheduled.

WEDNESDAY'S SCHEDULE

Chicago at Kansas City, 9 p.m.
Boston at New York, 1 p.m.
Detroit at Cleveland, 7 p.m.
Washington at Baltimore, 7 p.m.

NATIONAL LEAGUE

	Won	Lost	Pct.	Behind
Brooklyn	74	36	.682	—
Milwaukee	60	50	.545	14
New York	59	53	.527	16
Philadelphia	57	58	.496	19½
Chicago	56	58	.491	20
Cincinnati	52	59	.468	22½
St. Louis	46	60	.434	26
Pittsburgh	42	72	.368	34

TUESDAY'S SCHEDULE

New York at Brooklyn, 7 p.m.—Hearn (12-10) vs. Podres (8-6).
St. Louis at Milwaukee, 9 p.m.—Jackson (5-9) vs. Spahn (9127-44).
Cincinnati at Chicago, 1:30 p.m.—Klippstein (3-6) vs. Davis (5-7).
Pittsburgh at Philadelphia, 7 p.m.—Hall (3-1) vs. Wehmeier (7-9).

MONDAY'S RESULTS

Chicago 1, Brooklyn 0
Only game scheduled.

WEDNESDAY'S SCHEDULE

New York at Brooklyn, 7 p.m.
Pittsburgh at Philadelphia, 7 p.m.
St. Louis at Milwaukee, 9 p.m.
Cincinnati at Chicago, 1:30 p.m.

Lawton Holds 13-Game String In Sooner Loop

By The Associated Press

The Lawton Braves, their steamroller showing no signs of losing pressure, flattened their 13th straight victim Monday night in the Sooner State League. The Braves powered over McAlester 9-2.

Ponca City romped over Shawnee 10-4. Seminole nicked Ardmore 10-1 and Muskogee stopped Paris 16-9.

Light Heavyweight championship Archie Moore owns a station wagon with the following inscription on the door: "Archie Moore Enterprises, Inc., St. Louis, San Diego, Toledo, New York."

Jockey Sammy Boulmetis is one of America's top riders. When he rode his first winner (in the spring of 1949) the combination of his horse and the winner of the second race paid a $3,015.40 daily double.

The only two players in the history of the Pittsburgh Pirates to have won the National League's Most Valuable Player award were Paul Waner in 1927 and Arky Vaughan in 1935.

Akins Takes Nod Over Cuban Logart

NEW YORK (AP) — Cuban Isaac Logart's manager screamed murder and Virgil Akins talked of a September fight with Vince Martinenz after last night's bout at St. Nicholas Arena.

Logart, loser of a split decision in 10 rounds said his manager, Eddie Mafuz, would protest the decision to the New York State Athletic Commission.

"I ask the commission to see the scorecards and he won't show them to me," yelled the Cuban's manager, "I will make protest."

The crowd of 1,300 paying $2,026 booed the verdict for Akins by Judge Joe Agnello (6-4) and Frank Forbes (5-4-1). Referee Ray Miller scored it for Logart 5-4-1. The AP had it dead even 4-4-2.

Promoter Tex Sullivan of the London Sporting Club said he would guarantee a $100,000 gate for Akins to box Martinez of Paterson, N.J., at the old Newark, N.J., ballpark, September 26 or October 3. Both dates are Monday and the show would be part of the weekly television (DuMont) schedule. The fighters would divide 55 per cent of the $100,000.

Don't Miss This Big-Save Offer!

We Will Give
On Every Coat Bought
On Our Layaway Plan!
This Week Only!

$1

Offering Over 500 Coats
To Choose From—

With Various Styles To Suit Your
Every Need Including . . .

- Reversables Various Colors And Sizes
- Fur Lined Jackets And Coats
- Leather Jackets
- Corduroys

Men's Coats – Sizes 34-46
Boy's Coats – Sizes 1-20
Boy's Coats Made By
Tom Sawyer And Modern
Jacket Company

Don't Miss This Big Offer . . .
Shop Now And Avoid The Rush!

DAD AND LAD
Northeast Corner of Square

Hottest month
OF THE YEAR
TO DEAL!

Super "88" Holiday Coupé

A "ROCKET" FOR EVERY POCKET!
And you'll find one priced just right for you! Choose from thirteen gorgeous models in Oldsmobile's three thrilling series... luxurious Ninety-Eight, brilliant Super "88", low-priced "88"! Oldsmobile "88" 2-Door Sedan is shown above.

AND THE Hottest Car IS OLDSMOBILE!

Now—while summer sales are soaring—is the easiest time ever to deal yourself behind the wheel of a new Oldsmobile! You'll know instantly why this thrilling glamour queen is the most wanted car in all Olds history! It's that exciting new "Go-Ahead" look! It's that dramatic "flying color" styling! And what a smooth team awaits the touch of your toe . . . the commanding "Rocket" 202 Engine and Hydra-Matic Super Drive*! So come in now . . . find out why August is the hottest month of the year to deal . . . and the hottest car is Oldsmobile!
*Optional at extra cost.

OLDSMOBILE

For COOL driving . . . get an AIR-CONDITIONED OLDSMOBILE!
See us for details—and a demonstration!

VISIT THE "ROCKET ROOM" . . . AT YOUR OLDSMOBILE DEALER'S!

EILAND MOTOR COMPANY
312 East Highway Phone 3-3181

ON TV TWICE A WEEK! OLDSMOBILE PRESENTS "THAT SINGING RAGE," MISS PATTI PAGE

BACK TO SCHOOL

What's New For School . . . From Kindergarten to College Will Be Featured In The Snyder Daily News--

Sunday, August 14th

You'll Enjoy the Stories and Features:

News and Pictures of the New Arrivals in School Clothes, Accessories, etc. Will Be Featured In This Special Back-to-School Edition.

You Will Save Time and Money In Your Back-to-School Shopping by Reading the Advertisements In This Special Issue!

This Edition Will Serve As Your Guide to Early and Best Selectons From Your Local Merchants . . . Don't Miss It!

THE SNYDER DAILY NEWS

"Your Home Town Newspaper"

HAVE
The Snyder Daily News
Delivered At Your Front Door Every Day.

Be sure of YOUR copy daily and Sunday. Just fill out the coupon below and mail it to us. Or call 3-5488.

NAME .....

STREET ..... APT. .....

CITY ..... PHONE NO. .....

4 WEEKS $1.00

Your Old Car Depreciates Every Day – Trade It Today For One Of The Better Cars Listed In The Classified Ads. The Classified Ad Section Is "The People's Market Place." Read It Daily – Dial 3-5486.

DENNIS THE MENACE

"GOD BLESS MOM 'N DAD AND THE GUY THAT FIXES OUR TV..."

Jury Prepares To Hear Doctor's Case

MCALESTER, Okla. (AP)—An all-male jury prepared today to begin hearing testimony in the trial of Dr. Ben T. Galbraith, 34-year-old McAlester physician charged with the murder of his wife and three small children.

The jury selection was completed late yesterday with neither the defense nor state using any of their five allotted challenges.

Attorneys closely questioned prospective jurors on their feelings toward capital punishment. Six were excused for cause after they said they already had made up their minds on the case.

Galbraith, a heart specialist, sat silently in the courtroom, his color improved for the first time since early Sunday, when he attempted to kill himself by slashing his wrists.

Dist. Judge W. A. Lackey turned down a defense motion for a delay of 30 days to allow Galbraith to recover fully from his injuries. Four of five physicians testified that the doctor was able to continue with the trial.

The case took a dramatic turn with the disclosure of notes written by Galbraith and found in his jail cell.

In the account, Galbraith said he killed his wife Mary Katherine, 34, and children because he feared he was "slipping into a nightmare" and did not want his family to suffer.

"I thought, 'Why haven't I thought of this before: why, she and the children will be in heaven and will be all right,'" he wrote. "'And I can kill them in their sleep and they will never know it.'

"That's the way the thoughts would come over and over and over. Suddenly I jumped up and said 'It's the only way.' And after that, everything I did was almost mechanical."

In an earlier statement, Galbraith wrote that he beat his wife to death with a bottle March 17, injected insecticide into the children and set fire to their house, apparently to veil the crime.

Polio Victim Files Suit For Alimony

GREENSBORO, N.C., (AP)—Polio victim Ann V. Adams of Jacksonville, Fla., has filed suit for $70 weekly alimony and custody of her minor child without divorce against Kenneth V. Adams, charging cruelty.

Mrs. Adams, paralyzed from the neck down, charges that when she retired at night to an iron lung Adams "deliberately operated the hoist in such a manner that I was practically thrown into the iron lung...."

In her suit filed yesterday, she also charges him with being intoxicated while helping her into the lung once and that she fell, suffering a brain concussion. She said he took away religious books she was studying and burned them.

Witness Says Gallagher Helped Reds

NEW YORK (AP)—A witness at the court-martial of Sgt. James C. Gallagher says the former POW once advised a Communist instructor to shoot captives who resisted Red indoctrination.

Sgt. 1.C. Lloyd W. Pate testified yesterday he overheard an instructor named Wong ask Gallagher why the Communist study program was not succeeding.

Pate, who identified himself as the leader of the anti-Communist faction in a North Korean POW camp, said he and his squad were singled out by Gallagher as the obstructionists.

He quoted Gallagher as suggesting to Wong: "If I were in your place, I'd shoot them all."

Pate had earlier described a prison camp scene in which he said a sick fellow American died after being beaten. Pate dramatically pointed to Gallagher as the one who did the beating.

Later, under cross-examination, the witness was asked why he had not stepped in to stop the beating. Pate, who was a newcomer at the camp when this allegedly happened, replied, "Sir, I've asked myself that question a thousand times. It was such a shock to me that I was temporarily paralyzed."

Gallagher, a blond young man of 23 from Brooklyn, is being tried on charges of collaborating with his Red captors and of unpremeditated murder of three fellow prisoners.

Pate, also 23, of August, Ga., said the beating episode occurred at POW Camp 5 near Pyoktong in North Kora. He said he later confronted Gallagher with this and other activities when the two were in POW Camp 3 at Chansong. He said Gallagher replied:

"Once I get back to the States, I'm not worried about the Army . . . All I have to do is plead that I did those things under mental duress."

Frosted Malt Gets Youngster Arrested

SALT LAKE CITY (AP)—Now take adults: If they don't like a movie they get up and leave. But not this 6-year-old Salt Lake City boy.

Officials of the Utah Theater said he was sitting in the front row of the movie eating a frosted malt.

Then, apparently vexed, the boy pitched the malt right at the $3,000 screen. It hit six feet up and trickled slowly across Henry Fonda and an all-star cast in "Mr. Roberts."

Police arrested the boy, then released him to his parents.

Blissful Avenue May Not Be So Peaceful

RICHMOND, Va. (AP)—Looks as if Calm Road and Blissful Avenue in residential Henrico County may not be calm or blissful much longer.

A real estate developer, who's building new homes in the area, asked the county supervisors yesterday to change the name of Calm Road to Rivermont Drive, and the name of Blissful Avenue to Academy Road.

"Calm" and "Blissful" really are not suitable names for streets, said he.

The supervisors planned to act on his request today.

Rates On Snyder Daily News Classified Word Ads:

One day	.05 Per Word
Three days	.12 Per Word
Six days	.18 Per Word
Each day following	.01 Increase
15 word minimum rate	
Space ads	.84 per inch per insertion

EARNED RATES

Three days	.15 per inch per insertion
Five days	.20 per inch per insertion

MONTHLY EARNED RATES

For 15 words at 26 issues per month. Total $5.00
Capitals and type larger than agate at double

WORD AD DEADLINES

Weekdays 8 p.m.
For Sundays 12 Saturday
charged to phone owners purely as an accommodation and payment is due immediately upon publication. Some types of ads are not charged under any circumstances but must be strictly cash in advance.

RULES

The publishers reserve the right to correctly classify all advertising, to edit any copy deemed objectionable for any reason, and reserve the right to accept advertising only on a cash in advance basis. Some ads are

BUSINESS SERVICE

Who Sells What & Where Is He?

BUTANE

—Call Scurry Butane Company, 3-3721 for prompt gas delivery. Sales & Services domestic & commercial appliances.

FLOWERS

—Fresh Flowers for all occasions. We telegraph flowers anywhere. Bell's Flower Shop. Dial 3-4681.

FURNITURE

—Frigidaire refrigerators, washers, ironers. Also large selection of quality furniture at King & Brown.

ANNOUNCEMENTS A

SPECIAL NOTICES A-2

NOTICE

Have Stray Yearling
Has Been In My Pasture
About Six Months.
Dial 3-5889.

Borden County Independent School District Board of Trustees will have the official budget hearing for the year 1955-56 school year at 8 P.M. Tuesday night, August 16 at the School house in Gail, Texas. By Order of The Board of Trustees.

Hugh Boren & Sons are dependable and experienced. Insurance, Real Estate Loans. Oil. Dial 3-3661.

LOST & FOUND A-4

LOST Blond pekingese dog. One eyed. Gone about two weeks. Call 3-3742.

LOST MOTHER Pekingese dog and three month old puppy. Both blonde with black faces. Reward offered. Dial 3-7012.

AUTOMOBILES B

TRAILERS B-3

FOR SALE 34-foot two-bedroom Liberty house trailer. Good condition. South 3rd and Ave. M, or dial 3-2553, Lamesa, Texas.

CASH FOR your old trailer house. Dial 3-4975.

SCOOTERS-BIKES B-9

FOR SALE Boys English bicycle. Good condition. $25.00. 3006½ Avenue V.

BUSINESS SERVICES D

FLOOR FINISHING D-6

Floor sanding and finishing. Free estimates. Call 3-4576. W. B. (Bill) Owens.

HOME CLEANERS D-8

SNYDER RUG Cleaners. For quality cleaning. Dial 3-3017.

HAULING - DELIVERY D-14

DIRT HAULING, yard plowing and leveling, also barnyard fertilizer. Dial 3-4505 or 3-7296.

PLUMBERS D-13

HENRY SALBURY plumber, contract and repair. Free estimates, all work guaranteed, reasonable rates. Dial 3-6742.

MISCELLANEOUS D-26

We Specialize
In
STORM CELLARS
Steel and Concrete
No down payment, 36 months to pay.
Dial 3-4975
after 5:00 p.m.

FOR CARPENTERS, call Carpenter's Local Union No. 2472. Dial 3-3612.

Call O. C. Floyd for free estimates on concrete or tile work. Dial 3-7224.

For ditching machine and dump truck service phone 3-4961. Also yard dirt, sand and gravel.

ALL TYPE lawn mowers sharpened and repaired. Jack Darby Blacksmith Shop. 1922 25th Street.

Septic tank, cesspool service. Dial 3-4095. Roy Church, Big Mobell.

Call C. R. Agee, 3-4355 or 3-6122 for painting, paperhanging, texturing. Free estimates, courteous service. All work guaranteed.

CESSPOOL-SEPTIC tank service. Pierce Moffett, 806½ 23rd Street, Snyder, Texas. Dial 3-7119, 3-3604.

EMPLOYMENT E

HELP WANTED, MALE E-1

A JOB WORTHWHILE

Wanted: Good bookkeeper. Pay good salary; perfer family man. Five and one half days per week and a vacation. Write Box D-2 in care Snyder Daily News.

WANTED: EXPERIENCED large and small appliance repairman. Must have practical experience and willing to work. Salary no problem to right man. Call 3-3793.

MECHANIC WANTED: Salary guaranteed. Second oldest Dealer in Snyder. Dupree Motors. 1605 25th.

HELP WANTED, FEMALE E-2

WANTED: A church secretary. Five days a week. If interested call 3-4431.

WANTED: Home Economics Teacher either vocational or non-vocational. Contact L. M. Dawson at Fluvanna, Texas.

WANTED LADY to work in Snack Bar. Apply after 6 p.m. at Trail Drive In Theater.

INSTRUCTION F

HIGH SCHOOL

ESTABLISHED 1897

STUDY at home in spare time. Earn diploma. Standard texts. Our graduates have entered over 500 different colleges and universities. Engineering, architecture, contracting and building. Also many other courses. For information write American School, O. C. Todd, 2401 29th Street, Lubbock, Texas.

FINANCIAL G

PERSONAL LOANS G-2

LOANS ON anything of value. The Sportshop, 2413 Avenue B.

WOMEN'S COLUMN H

CHILD CARE H-3

LADY TO care for new baby and do cooking. Six weeks to two months. Start Oct. 24, on ranch near highway. Write Box 38, Gail, Texas.

Care for your children day and night. Free transportation. Mrs. J. C. Beavers, 501 25th street. Dial 3-3835.

Will care for your children day or night. Mrs. Bama Davis, 803- 29th Street. Dial 3-5605.

CHILD CARE in my home day or night. See Mrs. J. I. Rogers or Mrs. Kenneth Lynch, 414 30th.

CHILD care in your home nights. Mrs. 1006 - 26th. Dial 3-3412.

CHILD care in my home day or night. $1.25 per day. 410 30th Street. Dial 3-4663.

LAUNDRY SERVICE H-5

WILL DO ironing $1.00 per mixed dozen. 2708 Avenue H. Dial 3-5550. Will do quilting. 3-6954.

MERCHANDISE K

BUILDING MATERIAL K-1

PAY CASH and save

55 lb. Asphalt Felting 432' Rolls	$2.79
2x4 and 2x6 10-foot through 20-foot 1x12	$7.45
2x4 precision cut studs	$6.95
1x8 Sheathing Good Fir	$7.45
24" Tilt window units	$9.95
Corrugated iron (29 gauge) 6 foot through 12 foot	$8.95
2-0x6-8 Gum Slab Doors	$7.40
2-8x6-8 glass doors	$8.95

VEAZEY CASH LUMBER CO.
1 mile West On Lamesa Highway
Phone 3-6612

DOGS, PETS, Etc. K-3

FOR SALE: 7 month old registered boxer. Dial 3-6857.

HOUSEHOLD GOODS K-4

SEE THESE BEFORE YOU BUY

2-Piece Wrought iron sectional couch $59.50

5-Piece Maple living room suite $54.0

5-Piece living room suite. This one is repossessed, like new $149.50

TOWN & COUNTRY
2403 25th Street Dial 3-3362

At Your Snyder Furniture Store There Are Bargains Galore.

Refrigerators
Gas Ranges
Living Room Furniture
Bedroom Furniture
Dining Room Furniture
Five-Piece Chrome Dinette Set, $29.95
House Paint, Gal., $2.95

We Can Furnish
A Whole House With
Furniture For As
Little As $395.00

SNYDER FURNITURE STORE
Dial 3-5258
Big Spring Highway

MERCHANDISE K

HOUSEHOLD GOODS K-4

NOTICE: We buy, sell or trade used furniture. Economy Furniture Company, Big Spring Highway. Dial 3-7135.

NOT JUNK

Yes during this special you can own A 13 foot Norge refrigerator-freezer that holds 85 lbs. of frozen foods. A full size range; A large chrome table and six foam rubber chairs. A nice sofa that makes a good bed. A Club chair to match. A T.V. rocker. A lamp of your choice. A double dresser with plate glass mirror, dust proof and center guided with a mattress and box spring. Guaranteed for 10 long years. Yes furnishing of quality that will last. For only $44.44 down and $46.00 per month. See this value today during Bernson Special offer. Do it now—we will be glad to hold it for you.

BERNSON FURNITURE COMPANY
1500 25th.

SECOND HAND STORE furniture, miscellaneous items. Battery repairing, rebuilt batteries. Post Office Swap Shop. 2301 Avenue R. Dial 3-6152.

1 Upright Deep Freeze; 1 automatic Washer; Late Model Refrigerators $40 and up. Bed Room Suites $27.50 and up. 6 Chrome Dinette Sets and lots of other bargains. Giles Swap Shop, 2012 Ave. S. 3-6552.

SPECIALS AT BERNSON FURNITURE

30x40 plate glass mirror	$17.20
9x12 fiber rug, 30 colors	$19.95
10 year written guarantee Mattress and Box Spring	$46.12
Super Kem-tone rubber base paint	$3.99

1500 - 28th Street

Our SPECIAL

International Harvester Refrigerator, 12 Cubic foot, with food freezer across top. Was $449.95. Now $389.95

International Harvester Refrigerator 8½ Cubic foot, with food freezer across top. Now $249.95

International Harvester Food Freezer, 20 Cubic foot Storage Capacity (700 lbs.) $400

International Harvester Food Freezer, 12 Cubic foot Storage Capacity (420 lbs.) $300

SNYDER TRUCK AND TRACTOR
East highway Dial 3-3642

MUSICAL INSTRUMENTS K-5

JUST
Received Large
Shipment Of Pianos
French, Walnut and
Other Colors and Model
BROACH MUSIC CO.
1081 South First Street
Abilene, Texas

PIANOS

New — Used — Guaranteed — Low Overhead. Big stock to choose from. Cash or terms to suit. Cash for old pianos.
Tuning — Repairing — Refinishing
J. C. McBRAYER
One mile on Clairemont Road
Snyder
Open 'til 8:00 p.m.

MISCELLANEOUS K-11

TV BARGAINS

73' Triangle towers	$99.95
Antennas	$12.95 to $34.95
Rotators	$19.95 to $34.95
Twin Lead	3c and 5c
620 Guy wire	1c foot
618 Guy wire	1½c foot

All towers installed labor free.

Dial 3-4481 210 32nd St.
24-hour repair service

TV TOWER, 73-foot complete with antenna installed, $165.00. Phone 3-4481. 210 32nd.

SHETLAND STALLION. Breeding fee, $18. The Children's Pony ride, West end of 40th. Dial 3-4183.

RENTALS L

BEDROOM L-1

WESTERNER COURTS

Rooms by day or week
1212 25th Street
Dial 3-5702

REST HOTEL. For Rest and Cleanliness. Air-Conditioned. Low Rates — $6.50 up. Three blocks North of Square.

BAR-Y MOTEL weekly rates. 24-hour telephone service. Highway 180 East. Dial 3-3943.

SPECIAL weekly and monthly rates, ceramic tile baths, carpeted, air conditioned, telephones. Tumbleweed Courts, 3-6411.

HOTEL JOE—Reopened. Quiet, clean, reasonable. Rooms by day or week. With or without bath. 816 East Highway.

ROOM-BOARD L-2

Senior High School Boy desires room and board or room. Sept. 1st., also wants part time job. Dial 3-6233.

WANTED ROOMERS and Boarders at Miller Motel 1801 Ave. S. Dial 3-9272.

FURNISHED APTS. L-3

CLEAN TWO-room modern apartments at Del Norte Courts, Lubbock Highway. $10.00 per week.

The Skyline motel. Refrigerated air conditioned, large modern, efficiency apartments, bedrooms. Garages. Reasonable rates. Three minutes West of town. Lamesa highway. Dial 3-6692.

SMITH MOTEL. Kitchenettes and bedrooms to accomodate one to four persons. East Highway. Dial 3-6493.

THREE ROOM and bath furnished apartment. $65.00. Contact 1208 27th St., Apt. 2.

Three room upstairs apartment, furnished, bills paid. Dial 3-7166.

TWO BEDROOM furnished apartment, air condition, with minimum bills paid $60.00 per month, call or see Jack & Jack Realty.

RENTALS L

FURNISHED APTS. L-3

NICE TWO bedroom furnished apartment. Dial 3-5642.

Furnished apartment. Electric ice box and stove. Ceramic tile bath, air conditioned. Tumbleweed Courts. Ph. 3-6411.

Three-room furnished apartment with private bath. Call 3-6295 or 2008 - 27th. St.

UNFURNISHED APTS. L-4

Waymar Apartments

1901-1918
Coleman Street

Unfurnished two - bedroom apartments. Water and yard upkeep furnished.

B. F. Pinnell — Manager
1712—25th Street
Phone 3-6942 or 3-5912

FOR RENT

One and two - bedroom unfurnished apartments. Four blocks from square, two blocks from Furr Food Store.

2705 Avenue O
Dial 3-5174

UNFURNISHED DUPLEX apartment, three rooms and bath. Located 608½ - 28th. Dial 3-3356.

Nice two-bedroom unfurnished apartment. Jack & Jack Realty.

FURNISHED HOUSES L-5

TWO-ROOM furnished house with nice furniture. Bath house, wash house, and extra good drinking water. $35.00 per month. Bills paid. Three miles east of overpass on Roby Highway. R. H. Bonner. Dial 3-7024.

NICE THREE-room and bath furnished house. 2004 Avenue M.

FOR RENT, furnished two-room house. Inquire at Lloyd Cleaners, or dial 3-4991.

FOR RENT Two room furnished house. Air conditioned. Bills paid. 2608 Avenue X. Phone 3-3294.

Three room house for rent furnished. Call 3-4486. See at 118 24th Street.

FURNISHED AND UNFURNISHED houses. 1810 Avenue O. Dial 3-7056.

UNFURNISHED HOUSES L-6

FOR RENT Unfurnished house 3½ miles north on Clairemont Highway. Three rooms and bath. Pine paneled hardwood floors. Blinds and double garage. $45.00 per month and bills paid. Call 3-7316.

MODERN FOUR-room house on three and a half acres of land. Good well, electric pump. Camp Spring. Phone 3-6085.

UNFURNISHED SIX room house in country. Four and half miles north east of Hermleigh. Good road, all conveniences. Charles A. Cline.

Exceptional nice two bedroom house. Four vented Well heaters. Air conditioned. Bills paid. 3-3411.

Two Bedroom unfurnished house. Inquire at 2806 Avenue N or Call 3-7023.

MISC. FOR RENT L-7

FOR SALE

House for rent three miles out—Trailer for rent with chance to buy.

Lone Star Hotel

WANT TO RENT L-8

WANTED TO RENT Extra nice three room and bath furnished apartment or house. Call 3-7257.

REAL ESTATE M

HOUSES FOR SALE M-2

FOR SALE Modern four-room house to be moved off lot size 28-32 good condition priced to sell. See 2608 Ave. J.

FOR SALE two bedroom house. Fenced back yard. Paved street. 307 35th Street. Dial 3-4808.

JUST A FEW 100% GI LOANS LEFT IN SNYDER. THESE ARE SOME OF THE CHOICE BUYS WE STILL HAVE THAT YOU CAN PURCHASE UNDER A 100% G.I. LOAN.

3102 40th Street—Towle Place Addition. Lovely Two-Bedroom Home with nice yard — fenced back yard —Ready for immediate occupancy. See this bargain at only $8900.00.

314 36th Street — BRAND NEW Three-Bedroom Home on Paved Street — Lovely new neighborhood —Tiled Bath and Central Heating— Just a lovely home for someone for only $11,450.00.

900 26th Street—Corner Lot—Choice Location. Three-Bedrooms. Call for an appointment to see this one.

2213 40th Street—Brand new Three-Bedroom Home under construction —Will be completed in about 5 weeks—Buy now and pick your own color schemes. $10,500.00.

SCOTT & SCOTT REALTY COMPANY
Big Spring Highway
Dial 3-6306 or 3-6307

REAL ESTATE M

HOUSES FOR SALE M-2

TOWLE PLACE

FOR SALE — Two-bedroom home, garage attached on 40th St. Completely repainted, equity, monthly payments $46.85.

HIGHLAND REALTY
Dial 3-7261 or 3-5944

OWNER SAYS SACRIFICE

Nice two-bedroom house with fenced back yard, two two-room houses with bath, garage with garage apartment; all for $7,600.00. $2,600.00 cash, assume balance loan. Two-bedroom house near Junior High and Grade School on paved street. It will pay you to investigate for a real buy.

"When you're ready to pack, call Jack and Jack"

JACK & JACK REALTY
1921 - 26th Street
Phone 3-3452

Immediate Possession

Of this unusually large two-bedroom home on pavement. Large detached garage with storage. In South st Snyder.

Austin Street

Get settled in this home just redecorated before school. Choice location for both grade and high school. Owner is leaving and says sell.

Be Sure

To see the large three bedroom homes almost complete, and will be ready for occupancy soon.

PINNELL REALTY CO.
GI - FHA Loans
1712 — 25th
3-5912 3-3524

REAL ESTATE M

HOUSES FOR SALE M-2

FOR SALE: Two three-room houses. Located in Hermleigh. Contact D. Z. Hess or call 4112.

IMMEDIATE POSSESSION

Large two bedroom home at 305 34th Street is vacant and ready for immediate possession. Paved Street —Close to East Elementary School. Would sell equity and let purchaser take up an existing 4% G.I. Loan. Dial 3-4914 after 5 p.m.

SCOTT & SCOTT REALTY COMPANY
Big Spring Highway
Dial 3-6306 or 3-6307

LOTS FOR SALE M-4

FOR SALE: 10 business lots in Rotan, Texas for sale or trade, 2021 Ave. S, or call 3-6552.

FARMS-RANCHES M-6

120 acres farm in Throckmortion County, 100 acres in cultivation well improved. Write Frank Wolfe, Woodson, Texas, or call 8-2401.

FOR SALE-LEASE M-10

FOR SALE OR LEASE

Frame stone building 40' x 100' with living quarters. Good location for grocery, launderette or cleaning and pressing plant, at 30th and Avenue F. Will furnish new launderette equipment at wholesale cost. Contact Geo. J. & Lydia Webb Real Estate for details.

In Snyder Phone 3-4559

Sales—
Rents—
Repairs—
Free Delivery
SINGER SEWING CENTER
159 Walnut—Phone 386
Colorado City

LAMB
Does Good Work
Promptly
And Reasonably
Lamb Chevrolet Co.
1701 25th Dial 3-5456

GATES TIRES
CENTRAL TIRE SERVICE
2211 AVENUE S
Dial 3-3841
Complete Line Gates Tires
BRING YOUR TIRE AND BRAKE TROUBLE TO US
- Brakes Relined By Experts
- Guaranteed Wheel Alignment
- Wheels Balanced By An Expert

REMEMBER
We Know How

NOTICE!
TAILOR-MADE SEAT COVERS
$12.95 and up
Also, Auto Glass And Furniture
MOORE Upholstery Shop
2112 Ave. S Phone 3-5714

SEE
Gorden Goss And Associates
For Stock In
SOUTHWESTERN BANKER'S FINANCE CO., INC.
Dial 3-4322 — P.O. Box 991
Snyder, Texas
INVEST YOUR MONEY WHERE YOU WILL RECEIVE THE GREATEST RETURN
This Is Not A Solicitation.
Stock Sold by Prospectus Only
to Bonafide Texas Residents

LEGAL NOTICES

NOTICE OF APPLICATION TO MAKE OWNERS CONSENT AGREEMENT
No. 1258

GUARDIANSHIP OF THE ESTATE OF HARVEY CHARLES ADDISON, A MINOR.
IN THE COUNTY COURT OF SCURRY COUNTY, TEXAS
TO ALL PERSONS INTERESTED IN THE ESTATE OF ABOVE MINOR:

You are notified that I have on the 8th day of August, 1955, filed with the County Clerk of Scurry County, Texas, an application under oath for authority to make, enter into and execute An Owners Consent Agreement, Sharon Ridge Canyon Unit, Diamond M Field, Scurry and Borden Counties, Texas, covering the interest of said Ward in oil, gas and Liquid and Liquesable hydrocarbons all as more particularly described, in said Application on file herein, in and under the jurisdiction and control of the Court, and belonging to the estate of said ward, to wit:

a. An undivided 1/40 Royalty interest in the South 64 acres of the SE-4 of Section 122, block 25, H & T C Ry. Co. Surveys, in Scurry County, Texas.
b. Royalty Interest as shown by Oil and Gas Lease as follows: Lease from Maud Addison, Guardian of the Estate of Harvey Charles Addison, a Minor, to Thomas W. Doswell and wife Rebecca Doswell, dated Sept. 19th, 1949, covering the S-2 of Section 122, block 25, H & TC RR Co. Survey, Scurry County, Texas, save and except the South 64 acres of the SE ¼ of said section, recorded Vol. 64 Page 367 OOL Record Scurry Co. Texas so as to unitize and pool such interests in other lands included in said Owners Consent Agreement, all as more particularly set out in said Owners consent agreement, that Edgar Taylor, Judge of the County Court of Scurry County, Texas, on the 8th day of Aug. 1955, duly entered his order designating the 22nd day of August, 1955, At 10 o'clock A. M., in the county courtroom in the courthouse of such county as the time and place when and where such application would be heard and that such application will be heard at such time and place.

(s) Maud Addison
Gurdian Of The Estate Of Harvey Charles Addison, A Minor.

THE STATE OF TEXAS
TO: Leonard Earl Hall if living; The Unknown Heirs of Leonard Earl Hall, if deceased
GREETING:

You are commanded to appear by filing a written answer to the plaintiff's petition at or before 10 o'clock A.M. of the first Monday after the expiration of 42 days from the date of issuance of this Citation, the same being Monday the 19th day of September, A. D., 1955 at or before 10 o'clock A.M., before the Honorable District Court of Scurry County, at the Court House in Snyder, Texas.

Said plaintiff's petition was filed on the 1st day of August, 1955.

The file number of said suit being No. 6730.

The names of the parties in said suit are: ALMA R. KANITZ, a widow, as Plaintiff, and Leonard Earl Hall, if Living; The Unknown Heirs of Leonard Earl Hall if deceased, et al as Defendants.

The nature of said suit being substantially as follows, to wit:

Suit by heir of Missing Person, who has been absent for more than 7 years, to recover personal property, consisting of money in the care and custody of the County Clerk of Scurry County, Texas, under and by virtue of Article 5541 of the revised Civil Statutes of Texas.

If this Citation is not served within 90 days after the date of its issuance, it shall be returned unserved.

Issued this the 1st day of August A. D., 1955.

Given under my hand and seal of said Court, at office in Snyder Texas, this the 1st day of August A.D., 1955.

(s) Eunice Weathersbee, Clerk
Court Scurry County, Texas
By Deputy

COL. ARNOLD TELLS HIS STORY—Col. John Knox Arnold, Jr., left, of Silver Springs, Md., at a press conference in Tokyo, tells how the Reds had forced him to sign a statement under tarture, "persuasion that civilized people simply do not know." Others of the 11 returning airmen are, from left: Arnold, Airman 2-C Daniel C. Schmidt, Redding, Calif.; Airman 2-C Harry M. Benjamin, Jr., Worthington, Minn., and Airman 1-C Steven Kiba, Akron, Ohio.

Happy U. S. Airmen Receive Good News

By GENE KRAMER

TOKYO (AP)—Eleven happy U.S. airmen today officially got the news they prayed for during 32 long months in Communist captivity—"home this weekend."

The Air Force said Col. John Knox Arnold and the 10 other fliers freed by Red China last week will leave aboard two berth-equipped C54s tomorrow for Travis Air Force Base, Calif., via Midway and Hawaii.

Arriving at Travis Friday morning, they will continue aboard two fast two-engine Convairs to the military or civilian airports closest home.

They were told they should be home Saturday, or Sunday at the very latest.

The Air Force considered flying them to Travis via Alaska and Tacoma, Wash., but the airmen themselves said they wanted to return via the longer Midway-Hawaii route.

Protesting lest officials "make a fuss" over them, the fliers also said they preferred no mass meeting with relatives at Travis, as proposed.

Finishing their rigorous Air Force physical exams, they spurned offers of group sightseeing tours and went in twos or threes into the gay city of Tachikawa.

A. 2.C. Daniel C. Schmidt, Redding, Calif., who learned last weekend his wife remarried while he was a prisoner, said he wanted to go out alone. Mrs. Charles Cowarding, a Red Cross grey lady, drove Schmidt off the base in her car to enable him to photograph Japanese scenes, the Red Cross said.

A. 2.C. Harry M. Benjamin Jr., Worthington, Minn., and A. 2. C. W. Thompson III, Orange, Va., visited friends at an Air Force housing area and took pictures of the Army's hydroponic farm outside Tokyo. Benjamin is interested in biology.

T. Sgt. Howard W. Brown, St. Paul, Minn., and A. 1.C. Steven E. Kiba Jr., Akron, Ohio, were driven to the Air Force post exchange at Tachikawa to buy gifts.

Capt. Elmer F. Llewellyn, Missoula, Mont., left alone to visit friends.

On the eve of their departure, all 11 fliers will be entertained by an orchestra and floor show at the base officers' club. "It will be a mild floor show, no strip show or anything like that," an Air Force spokesman said.

Youthful Bride Says Letters From Soldier Captured Her Heart

WINNETKA, Ill., (AP)—A 16-year-old bride says she loves her Army corporal, whose letters from overseas won her heart, and she will have no part of her mother's suit to annul their marriage.

Mrs. Louise Sterling, widow of a sporting goods company vice president, filed a complaint charging Cpl. Stephen Doerner Jr., 21, with contributing to the delinquency of a minor. She acted after Doerner and her daughter Barbara Jean eloped last Wednesday and were married at Shawneetown, in southern Illinois.

Barbara Jean allegedly falsified her age.

Doerner was released on $1,000 bond yesterday, and A. Lee Adams, Winnetka justice of the peace, continued the charge.

The corporal gave himself up at Ft. Sheridan, near this fashionable Chicago suburb, after learning of the complaint. His return to duty in France, originally scheduled tomorrow, was postponed until the case is settled.

He began corresponding with Barbara Jean after his father, a television repairman, saw the girl's picture while making a call at the Sterling home. He asked if his son could correspond with Barbara Jean and Mrs. Sterling agreed.

Thirty letters later, on July 5, Doerner came home on furlough and began to date Barbara Jean regularly. Then they eloped.

Barbara Jean is now staying with his parents. She says she wants to accompany him back to France.

Chinatown Patrolled

SAN FRANCISCO (AP)—Uniformed police patrolled Chinatown today for the first time in 75 years. The regular officers took over with dissolution of the special plainclothes detail dating back to the days of Tong wars. Many Chinese had objected to plainclothes details as discriminatory.

Stripper Sheds Hubby

RENO, Nev. (AP)—Stripper Gypsy Rose Lee shed her third husband yesterday. On grounds of cruelty and more than three years separation, the 41-year-old burlesque figure and author of murder mysteries won a divorce from Yulio de Diego, Spanish artist, whom she wed March 19, 1948.

Dry land's northernmost airfield is Alert, the Canadian-U.S. weather station on northern Ellesemere Island. It is only 518 miles from the North Pole.

SAVE
Green Stamps
Given With Every Purchase
At
CRAFT STUDIO and CAMERA SHOP
1904 28th Phone 3-5202

AFL Union Leaders Go Before Council To Defend Merger

CHICAGO, (AP)—Leaders of an AFL union prepared to go before the AFL Executive Council today to defend their proposed merger with an independent union once accused of being dominated by Communists.

The appearance of the delegation from the Amalgamated Meat Cutters and Butcher Workmen's Union was the major business before the 17-member Executive Council on the second day of its three-day meeting.

The AFL meat cutters want to merge with the independent Fur and Leather Workers Union expelled from the CIO on charges it was Communist led. Some AFL and CIO leaders have opposed the merger, saying it would give "a haven to the Communists in the fur union."

The Executive Council earlier this year notified the meat cutters that they could be expelled from the AFL for taking in the fur union if it still is Communist dominated.

Patrick Gorman, secretary-treasurer of the meat cutters, has said that his union has secured the resignation of Communist elements in the fur union.

Plants are the only form of life which can make sugars from which all other foods are made.

ROK Court Martial Condemns Traitor

SEOUL (AP) — A South Korean army court-martial today condemned to death Lee Chang Kwang, one of the first Communists who interrogated Maj. Gen. William F. Dean after he was captured early in the Korean War.

Lee was convicted of giving aid to the enemy by passing to the Communists information allegedly obtained from Dean.

President Rhee as well as higher military tribunals will have to approve the death sentence before it can be carried out, presumably by a firing squad.

The 25-year-old Korean was arrested early in July by South Korean counterintelligence agents. His trial began and ended today, lasting just 5½ hours.

Lee was an intelligence officer of the local Communist party committee near Taejon, where Dean was captured. The general wandered for 10 days seeking remnants of his shattered 24th Division before he was betrayed by two Korean farmers and caught.

THE REAL McCOYS

Hugh Boren & Son
Insurance Agency
N.W. Cor. Square Phone 3-3651

to COOL Northern NEW MEXICO

Only a Few Hours via CONTINENTAL

Northern New Mexico, in the "land of enchantment," is a vacationer's paradise. Here you'll find rustic dude ranches, sparkling trout-filled streams, rolling mountains and verdant valleys, gay resorts . . . scenery created by a master hand. *Be there*, enjoying your vacation . . . instead of enroute! Fly Continental's economical half-fare family plan direct to the heart of Northern New Mexico.

Call Continental at 3-3711

Continental AIR LINES

Pentagon Hot Over Breach Of Army Rule

WASHINGTON (AP)—Newsmen in Korea today were given the names of 10 soldiers killed in a truck accident before all next of kin had been notified. The Pentagon said it would try to learn the cause of this breach of Army policy.

U.S. 8th Army headquarters in Seoul identified the casualties, members of the 24th Division killed in a truck accident last Saturday near Kimpo Air Base, northwest of the Korean capital.

Mothers of two of the soldiers, when told by newsmen of the Seoul announcement, said they had not been notified earlier. One said she doubted her son had been killed.

An Army spokesman here said in response to an inquiry that the adjutant general, who notifies the next of kin, had received the names of only four of the casualties.

The spokesman said the Army would determine why the names of the others had not reached the Pentagon. A communications delay could be responsible. In Tokyo, Army headquarters indicated all the names had been forwarded.

All the armed forces customarily withhold identification of casualties until next of kin are informed.

The dead whose names the Army said reached Washington, and whose next of kin were notified, were:

Pfc. John B. Long III, 20, Whiteville, N.C.

Spec. 2.C. Edwin L. Ussery, 32, Mountain City, Ga.

Sgt. Thomas J. Brown, 23, McGehee, Ark.

Sgt. Robert J. Gourley, 22, Wakefield, Middlesex, Mass.

Others identified in Seoul were:

Pfc. Thomas J. Gilhooley, 20, Waterbury, Conn.

Pfc. Paul A. Seeleey, 23, La Canada Los Angeles, Calif.

Spec. 3.C. William H. Kimberlen, 38, Campbell County, Tenn.

Spec. 3.C. Roosevelt Jones, 42, Burlington, N.J.

Spec. 3.C. Walter M. Edwards, 22, Memphis, Tenn.

Pfc. Johnny B. Lofton, 20, McCall Creek, Miss.

Carmen Miranda Sang Heart Out

BEVERLY HILLS, Calif. (AP) — Carmen Miranda "literally sang and danced her heart out."

So said the Rev. Charles Dignam yesterday at a Requiem High Mass for the singer, dancer and comedienne, who died Friday at her home of a heart attack. She was 41.

"She gave her all to make people happy," Father Dignam told 300 persons at the Church of the Good Shepherd. Notables of movies, television and night clubs attended the services.

Miss Miranda, in private life the wife of producer David Sebastian, died after completing a television film and entertaining members of the cast in her home.

Herbert Hoover Will Observe Birthday

NEWBERG, Ore., (AP)—Former President Herbert Hoover will observe his 81st birthday tomorrow with the dedication of his boyhood home as a national shrine.

He will speak at the home of his late uncle, Dr. Henry J. Minthorn, a country physician in this community 25 miles southwest of Portland. The home has been restored to its condition of 1884 when Hoover lived there.

Interior Secretary Douglas McKay, whose home is in nearby Salem, will introduce Hoover.

Hoover's talk will be rebroadcast over a nationwide CBS hookup at 9:30 p.m. EST.

Negro Will Contest His Ouster From Government Agency

WASHINGTON (AP)—Dr. Frank S. Horne says he will contest his ouster, after 19 years in government service, as an adviser on minority problems in the Housing and Home Finance Agency.

Horne, a Negro, did not attribute his firing to any policy differences. Asked whether he had had a policy disagreement with Housing Administrator Albert M. Cole, he replied, "I can't say there has been a parting of the ways for that reason."

"I have a notice effective Aug. 25 and the reason given is budgetary action," he told newsmen. "There ain't no such animal."

His job pays $12,685 yearly. He said he has filed an appeal contending the prospective dismissal is invalid because of his civil service status and his additional employment preference as a veteran.

Horne has been with the housing agency for 17 years. A Democrat, he was ousted from a similar adviser's post two years ago and replaced by Joseph R. Ray Sr., of Louisville, Ky., after the job had been designated as one which could be filled by political appointment. Horne said his present job has civil service protection.

"I can only decide this is a continuation of that action two years ago," he said.

Rep. Hays (D-Ohio) said Horne's firing was a "bare-faced violation" of civil service regulations and should be investigated.

There was no comment from the housing agency or the White House.

The total U.S. mileage of railroad line in 1954 was 221,000 compared to 250,272 in 1925.

Search For Girl Lost In Colorado Goes On

GEORGETOWN, Colo., (AP)—More than 50 men reported "nothing sighted" early today after spending the night on towering 14,260-foot Mt. Evans searching for an 11-year-old Missouri girl.

Posses prowled through the darkness looking for Colleen Patton, daughter of Mr. and Mrs. Joe Patton, Clifton Hills, Mo.

The search was concentrated slightly below the timberline, about 3,000 feet from the top of the mountain.

The area was described by Jefferson County Sheriff Carl Enlow as the "wildest imaginable—it's full of timber, brush, bogs, creeks and straight-up-and-down rocks."

Colleen disappeared about 9:30 a.m. yesterday after she, her uncle Robert Taylor, Armstrong, Mo., and two cousins, Mr. and Mrs. William Trester Jr., Kansas City, Mo., left the car in which they were riding and went into the forest to hunt for souvenirs and to take pictures.

Mt. Evans is 65 miles west of Denver.

Ohio produces nearly half of the nation's greenhouse tomatoes.

Col. Arnold Wants Quiet Homecoming

MONTGOMERY, Ala. (AP)—Col. John K. Arnold, top officer among the 11 airmen released by the Chinese Communists, wants a "quiet homecoming with no ceremony," his wife said after an overseas telephone call from her husband.

Arnold requested that his wife remain at home when he arrives in Montgomery rather than meet him at the airport.

"He just wants to come home himself. That's all," Mrs. Arnold said yesterday.

Dr. John F. Blum
and
Dr. J. A. Nesbit
Associate
OPTOMETRISTS
Phone 3-3992 Snyder, Texas
N.W. CORNER OF SQUARE

Snyder Insurance Agency
WAYNE BOREN CLYDE HALL
COMPLETE
INSURANCE
SERVICE
P. O. Box 527 Snyder, Texas
1820 26th Street Phone 3-3163