The Scurry County Times

YOUR HOME COUNTY PAPER

Where Diversification Pays off

VOLUME NO. 63 — SNYDER, TEXAS, FRIDAY, JULY 7, 1950 — ISSUE NUMBER 85

U. S. SOLDIERS IN KOREA—U. S. foot soldiers sent to the aid of South Korean army forces leave the railroad station at Taejon, South Korea, en route to the front. (AP wirephoto).

Communist Vanguard Said 60 Miles South of Seoul

TOKYO, Friday, July 7. — Gen. MacArthur's communique today reported three North Korean divisions were continuing to press southward towards Osan and Pyongtaek, 35 and 46 miles south of Seoul, but field dispatches put the Red vanguard 60 miles south of Seoul.

A front dispatch from AP Correspondent Tom Lambert said the Reds had captured Pyongtaek and nosed into Chonan, 14 miles farther down the road.

The Tokyo headquarters communique did not confirm this, but said tank-supported Communist infantry was in the area 31 miles south of Seoul and eight miles south of Suwon. It said general invader reinforcement with troops and artillery was under way.

REGROUP

Withdrawal of American troops for "regrouping and reorganization" after co-ordinated invader infantry and tank assaults on U. S. positions was acknowledged by the communique.

An American field headquarters spokesman had said a few hours earlier that American troops had been forced back eight to 10 miles.

The Tokyo communique credited American F-80 jet planes with destroying eight enemy tanks in new strikes south of Suwon.

The field headquarters spokesman said 20 to 35 of the Russian-built tanks and 19 to 25 Yak planes had been destroyed by American forces, but did not specify the period. Apparently he was summarizing all recent actions.

HEAVY EQUIPMENT

The spokesman said the Reds had 160 to 170 heavy tanks in South Korea but speculated they might be running low on fuel as their furious drive progressed. He placed American losses in defense of the South Korean republic as nominal to "heavy" but gave no indication of the size of American forces or what would be regarded as heavy losses.

(In Washington an Army spokesman said Gen. MacArthur's headquarters had advised that the situation of American ground forces "is not considered serious in any way.")

American reinforcements were reported being rushed to three points on the U. S. left flank at Pyongnyon, Kongdoyu and Kanu (none of which show on detailed maps).

During the fast-moving action earlier, one American command post had to be abandoned.

YANKS RETREAT

MacArthur's communique said "a large number of tanks with supporting troops" attacked American positions Thursday, forcing the Americans to withdraw after they had disabled at least four tanks by direct artillery fire.

American gunners fired at point-blank range then pulled back after removing the breech locks and gun sights.

MacArthur's communique also acknowledged South Korean losses of Inchon, port 20 miles west of Seoul. The North Koreans had claimed it two days earlier.

Another possible Red enveloping movement was shaping up along the east coast. The communique said North Korean amphibious beachheads were expanding from Utchin, on the coast 135 miles southeast of Seoul. They were fanning out southwestward.

The main immediate threat to the defense, however, was on the front almost due south of Seoul.

Ten Die in Wreck Of Santa Fe Streamliner

GALESBURG, Ill., July 6. (AP)—Ten passengers were crushed and twisted to death today in a freak collision of two sleek Santa Fe Railway streamliners, running side by side.

Coroner Chauncey Wood of Peoria County announced the toll of 10. The number of injured ranged between 50 and 75, some critical.

The wreck occurred early this morning at Monica, Ill., 148 miles southwest of Chicago. Monica is 30 miles from Galesburg.

A mail coach of the El Capitan, extra-fare, all-coach train running between Los Angeles and Chicago, suddenly left the rails and swerved into the Kansas City Chief, a combined Pullman and coach express. This train operates between Kansas City and Chicago.

Both trains were running eastbound, toward Chicago, the Kansas City Chief was on the normally westbound track, under automatic train control.

Railroad headquarters in Chicago described this as a normal operating maneuver. The El Capitan has a faster train running time than the Kansas City Chief and is due at its Chicago terminus a half hour earlier. The El Capitan was making its normal daily passing of the Chief, the line said.

Bill Carithers, photographer for the Galesburg Register-Mail, said he went through the wrecked coaches and counted eight dead, four of them in a washroom.

Other checks placed the number of known dead at seven. One was an unidentified woman in a Peoria hospital; four were in the washroom, and Otto Brinkman, Peoria Journal reporter, said he counted bodies of two women in the wreckage. One was badly mangled.

The list of injured ranged between 50 and 75 persons. Some were in critical condition; others were treated for minor wounds and released from hospitals immediately.

ONE DEAD IDENTIFIED

One of the dead was Mrs. Cora Rowllins of Cleveland, who was returning to Cleveland from Los Angeles with her granddaughter, Delores Keith, 16. Delores, who was injured, said her grandmother was dead.

The injured were taken to three hospitals in Peoria and two at Galesburg.

About 15 coaches of both streamline trains were jammed together in the wreckage. Four or five were telescoped and badly wrecked. Some nosed into the soft earth along the right of way.

Because of the early hour it was some time before help could reach the wreck scene. Farmers carrying axes came from the neighborhood to chop paths to those trapped in the debris.

Big Spring Road Open To Point Near City Limit

The new Big Spring highway was open to motor traffic this morning from downtown south beyond the city limits after asphalt blacktopping was completed on that section.

Only about 16 miles of the road are yet unpaved, and blacktopping has begun just south of the Canyon Drive-In Theatre and will continue southward to the county line. All of the road in Mitchell and Howard Counties is finished, according to Laymond Taylor, superintendent of construction.

Traffic will not be allowed on the road beyond the theatre, Taylor said, until the paving is finished. The entire road is expected to be opened to through traffic in about three more weeks.

The project to widen the Twenty-fifth Street bridge near Avenue O was completed today except for finishing touches on the asphalt surface, and the similar project on another bridge on Twenty-fifth Street near the east city limits is about half completed.

The projects include the widening of the bridges from two to four lanes each, having a total width of 70 feet from railing to railing. The bridges will have a wide pedestrian walkway on either side and a 56-foot roadway, B. R. Wilkinson, resident engineer for the highway department, said. The east bridge is expected to be finished by about the middle of the month.

First Step in 200-Block Paving Program Is Passed

An ordinance providing for about 200 blocks of paving was passed by the city council at a closed meeting last night.

The ordinance specifies streets lying mainly in the southeast and southwest parts of town, and a portion of north Avenue R, as streets which need to be improved.

NAMED ENGINEER

James V. Curnutte, consulting engineer, is designated city engineer for the paving program and directed to prepare and file with the city council complete plans and specifications for improvements, with an estimate of the cost.

The ordinance provides for the improvement of the specified streets through raising, grading, filling, widening, permanent paving or repaving, reconstruction, repairing or realigning concrete curbs and gutters, and construction of drains.

It specifies that the paving will consist of an adequate asphalt surface upon a substantial caliche base.

As had been previously explained to the council, the cost of paving would be divided three ways—the city paying one-third and property owners on each side of the street paying one-third of the cost. Curnutte has estimated that the cost will be about $3.75 a front foot for the property owner's par.

The cost will be payable in five equal annual installments, with 6 per cent interest, due respectively 30 days, one year, two, three and four years from the date when improvements are completed and accepted by the city council.

EMERGENCY RATING

The council declared the existence of an emergency so that the ordinance could be put into effect immediately.

Section 9 of the ordinance states that because of the fact that the streets of the city are in "bad condition and there is a pressing need and a great public demand for paving and otherwise improving streets and avenues, and the further fact that the growth of the city is being retarded bacause of the lack of a comprehensive paving program," a public emergency is created.

Passing of the ordinance is the first legal step in the paving program. When Curnutte has completed plans and specifications, another ordinance approving them will have to be passed and the city will advertise for bids. After the paving contract has been awarded and the cost to property owners definitely determined, the city will conduct a hearing at which costs will be explained.

Curnutte said that these next steps should be completed and the actual paving underway within the next 60 days.

Value of Building Permits Declines During June

More building permits were issued in June than in May, but their total value was less in June.

During the past month the city issued 59 permits representing a value of $292,045, compared with 42 permits amounting to $311,163 in May.

These figures put June building in the lower bracket for the first half of 1950. January, February and May all stacked up bigger totals, but April and March had lower figures.

The complete record is $523,400 for January, $597,825 in February, $256,400 in March, $152,725 in April, $311,163 in May, and $292,045 in June.

Walls Of New School Building Nearly Finished

Construction of the new 18-classroom elementary school building near the northwest city limits was progressing rapidly this morning with all main walls on the 1-story project completed and workmen preparing to start finish work on the roof today.

Plastering will begin next week, according to Fred Rinks, construction superintendent, who said the only main walls not yet constructed are those of a corridor between building wings, and cafeteria, and a main entrance and reception room on the east end of the unit's south wing. All entrances and the connecting corridor will be constructed of cut stone, Rink said.

The building will have three wings, one for primary classrooms and administrative offices, one for elementary classes, and one for the cafeteria, kitchen, and utility rooms. The plumbing, heating, and electrical works are designed for the construction of a future auditorium.

The project's independent water system has already been completed, including a well, pumps, well house, and pressure tank.

Also included under the same contract is the construction of a second story on a 1-floor section of the high school building between its auditorium and main classroom wing. This project is for the building of science and home-making laboratories.

Von Frellick Construction Co., of San Angelo, has the contract for the combined projects which are scheduled to be completed in September. The total cost specified in the contract is $376,600. The elementary building is located on a 15-acre site just outside the city limits on the northwest outskirts of town.

A paved bus loading driveway and a parking area are included at the new building for all-weather convenience.

Shell's Howard County Wildcat Flows 43 Bbls.

The complete report on the oil flow made at Shell Oil Co. No. 1 E. T. O'Daniel, Northeast Howard County discovery from the Pennsylvanian lime, revealed that the prospect flowed a total of 37 barrels of oil during the 40 minutes the tool was open from the zone at 7,989-8,010 feet.

After the tool was closed the drill pipe kicked out an addition 5.9 barrels of oil into storage, which made a total of 42.9 barrels of oil from the pay section in 40 minutes.

Gravity of the petroleum was 47.6.

There was no water shown in the recovery.

Open flowing bottom hole pressure was between 3,205 pound and 3,298 pounds. No gas volume gauge was reported.

Operator was running a series of electric log tests, and was to follow by circulating while it was being determined whether to run casing and try for completion from the pay already penetrated, or to drill the venture on down.

Top of the lime which is making the oil is at 7,979 feet.

Location is 1,997 feet from west and 656 feet from south lines of two, thirty, TP survey, T-1-N.

That makes the discovery about seven miles north of Tahoka, and 25 miles southwest of Snyder.

HITS PENNSYLVANIAN

Blanco Oil Co. and Al Buchanan No. 1, Girard Trust Co., wildcat in Central-North Kent County, has topped a Pennsylvanian lime at 6,602 feet, on a minus datum of 4,533 feet.

The project was reported drilling ahead below 6,633 feet. Operator was to drill ahead to 6,650 feet, then take a drillstem test.

This wildcat is 660 feet from the south and west lines of southeast quarter of fifty, one, H&GN, and 11 miles northwest of Clairemont.

NO SHOWS

J. H. Snowden and associates No. 1 Bryan Williams, Central-East Lynn County wildcat, 15 miles northeast of Tahoka, failed to find any shows of oil or gas in a core at 8,938 feet.

Recovery was 34 feet in white lime, four feet of cherty black lime and six inches of brown lime. There were no appreciable shows of petroleum.

Some geologists who saw the core think it is of Mississippian age.

Official top of that formation has not been tested.

The venture is slated to drill deeper.

It was originally started to go to 9,500 feet to test the Ellenburger.

The Pennsylvanian limes which were entered at 8,521 feet on a

Continued on Page 2

Retail Prices Of Pork Up From 2 To 10 Cents

By The Associated Press

Retail pork prices jumped 2 to 10 cents a pound in many competitive markets this week. Other meats and poultry held mostly unchanged. Top quality eggs advanced two cents a dozen in several areas.

The pork advance was attributed mostly to sharply higher livestock quotations late last week. Hog prices scored the biggest rise of the year when growers curtailed shipments. Agriculture Department marketing specialists said farmers apparently held back shipments partly because of the Fourth of July holiday, and partly because they expected bigger returns when the Korean war scare sent most commodities higher.

Authorities also pointed out, however, that the bulk of the fall pig crop now has been marketed, and the pigs farrowed this spring won't reach livestock centers in volume for a few weeks.

Officer Answers With Warrant

CHICAGO, July 6. (AP) — "Do you know who I am?" shouted Lawyer Andrew Leone. He was having a little trouble at a police station yesterday getting information he wanted for a client. Officer William O'Connor's ears pricked up.

"Come to think of it, I do," responded O'Connor. "You're Andrew Leone, 4318 Cortez, and I've got a warrant for you." He then served the attorney with a warrant charging him with not appearing in court to answer the accusation of a cab drive that Leone hadn't paid an $8.50 taxi bill.

Leone was released after posting a $50 bond.

Truman Declares Reservists Call Is Not Due Now

WASHINGTON, July 6. (AP)—President Truman said today there are no present plans to call the National Guard or armed forces reserves to duty because of the Korean war.

His statement at a news conference was in response to questions.

A reporter asked the President if he was hopeful that everything will work out all right in Korea.

CONFIDENT

Mr. Truman said of course he is. It will work out all right. He added.

Mr. Truman also said he has no plans now to seek additional military funds.

The President said he was very happy that Secretary of Defense Johnson, the armed forces secretaries and the joint chiefs of staff had decided they would make no speeches during July.

He said he had no dates of his own for any speeches, but did not elaborate.

HAPPY

He said he was very happy that the defense establishment was going to devote all its time to work instead of making speeches.

Secretary Johnson announced the "no speeches" decision yesterday. He indicated it was dictated by concern over possible misinterpertation of statements as well as the desire to concentrate on Defense Department problems.

Mr. Truman was told at his conference that there were reports the United States was exerting pressure on Cairo for Egypt to line up in the United Nations fight against Communism in the Far East.

Excise Tax Cut Will Depend On Korean Developments

WASHINGTON, July 6. (AP)—The American consumer's outlook for a multi-million-dollar excise tax cut—on movie tickets, fur coats, pocketbooks, jewelry and scores of other things — was tied tighter than ever today to the war in Korea.

Chairman George (D-Ga) of the Senate Finance Committee summed up the tax situation thus:

1. The committee, now considering the House-approved measure to slash excises by $1,010,000,000, "will proceed in a normal, orderly way" to bring a tax bill to vote in the Senate and send it speedily to President Truman.

2. But "if there is a sudden worsening" of the international situation "we may find it advisable to delay final action on any tax bill at this session of Congress, and then proceed in January with a tax bill."

HEAVIER POSSIBLE

"Under certain circumstances," George said, "we may find it necessary to impose much heavier taxes, including taxes on excess profits. But it doesn't look that way right now."

George summed up the outlook, in an interview, after Secretary of the Treasury Snyder told the committee to proceed now with the excise-cutting bill. Snyder added that higher — not lower — taxes may be the rule in the future, if costs of the fight on Communist aggression mount.

OTHER WAYS

Moreover, the President's chief fiscal spokesman urged the committee, in cutting excises, to impose larger taxes in other directions — except on individuals — not only to offset the excise loss but also to put millions of additional revenue into the teasury.

George said there is no prospect for a net increase in taxes, above what is needed to balance off excise cuts, "unless there is a worsening of conditions," presumably spread of the Korean war.

He did say, however, that Congress definitely should offset any excise revenue loss by higher levies in other directions.

Bullet From .45 Into Trailer Home

The sheriff's office this morning was notified of a stray .45 caliber bullet striking the trailer house of Mr. and Mrs. S. S. Steinberg, across the Big Spring highway from the Canyon Drive-in Theatre.

Steinberg said he and his wife heard no shot fired before the bullet crashed through a window of their trailer at 12:20 o'clock last night. The bullet was brought to the sheriff's office this morning, and investigation was begun.

To Strengthen Sault St. Marie Defenses

OTTAWA, July 6. (AP) — Defense Minister Brooke Claxton told reporters yesterday that defenses around the Sault St. Marie Canal locks may soon be built up. The move, he added, is part of a general strengthening of reserve forces and has no relationship to the Korean crisis.

British and Chinese Reds Exchange Fire

HONG KONG, July 6. (AP) — British police and Chinese Communist soldiers exchanged fire briefly today across the Hong Kong border.

No one was injured.

Police described the incident as "purely local."

It began when the British arrested an "undesirable" Chinese who was crossing the bridge into British territory.

Bill of Rights Is Proposed For Draftees into Service

WASHINGTON, July 6. (AP)—A new "bill of rights" for men drafted into the armed forces was suggested today by Rep. Dwight L. Rogers (D-Fla).

While there have been no inductions for 18 months, the draft law which was extended last week for another year would allow the President to order inductions at once in the event the war situation becomes worse.

PROVISIONS

If such inductions are ordered, Rogers said, he will sponsor legislation to:

1. Insure that no inducted men lose their regular life insurance through premium lapses.

2. Provide that the government make rent payments where necessary to prevent families of inducted men from being evicted for nonpayment of rent.

3. Guarantee that inducted men shall not lose homes they are buying through failure to meet mortgage payments.

"The legislation I have in mind," Rogers told newsmen, "would provide that the government take over payment of rents and mortgages and life insurance premiums if the man inducted requests it. The government would make those payments direct to the landlord, the mortgage holder, or the insurance company during the time a man is in service and for six months after he gets out, in order to give him a chance to get back on his feet."

FORM OF LOAN

The payments made by the government would be in the form of a loan to the inducted man and would be repayable, without interest, after discharge. The time of repayment would be based on length of service.

"I believe it would be reasonable to give a man five years repayment time for each year in service," Rogers said. "That would spread out the repayment period so as not to make the obligation burdensome. If a man served two years, he would have 10 years in which to repay the government advances."

The only cost to the government, Rogers said, would be the interest it would have to pay on money it puts up to meet the obligations of men in service.

Red Korean Planes Disappear From Fight, U. S. Speculates

WASHINTON, July 6. (AP)—American moves to get more power into the defense of South Korea coincided today with speculation on the virtual disappearance of North Korean warplanes from the skies.

Some military men were led to the hope that the strategic attacks by American and British aircraft were beginning to show results.

They quickly added, however, that this should be viewed as only one possible explanation and that the real reason is not yet known here.

TWO DEVELOPMENTS

Overnight there were two developments indicating stepped-up air activity to bolster the South Korean defenses:

1. The Air Force said it was sending an undisclosed number of North American F-51 Mustang fighters to the Far Eastern air forces. These planes, able to operate at slower speeds and greater ranges than jets, are vitally needed to give air support to the hard-pressed ground forces of the American and South Korean armies. There have been some in action, a few of them flown by South Koreans, others by Australian Air Force and USAF pilots—but not enough. Where the additional F-51s will come from or how they will be transported from the United States to the Far East was not stated Defense officials, in a separate action, confirmed that the Escort Carrier Sicily is taking extra aircraft and spare parts to the big Carrier Valley Forge, operating off Korea. The Sicily sailed Tuesday from San Diego. She could make the trip in 20 days, carrying perhaps as many as 60 planes.

SPECIAL FLIGHTS

2. The Defense Department contracted with seven airlines to make special flights from the U. S. to the Far East to carry men and supplies. These flights will supplement the regular operations of the military air transport service. They will be similar to the charter flights used to support the Berlin airlift.

It was also announced that plans to close out Air Force weather and communication stations in the Aleutians by July 1 had been deferred. These stations, along the northern route to the Far East, are important as navigational aids to the pilots flying through the storm-ridden North Pacific area.

Drastic Action Threatened In Rail Switchmen Strike

WASHINGTON, July 6. (AP)—President Truman threatened today to take drastic action unless switchmen abandon their strike on five major railroads.

He called it an unjustified strike and blamed it upon a small minority of the switchmen.

He said the switchmen declined to abide by the recommendations of a very able presidential fact-finding board.

Mr. Truman told his news conference he hopes drastic action will not be necessary to force the strikers back to their jobs.

But he said he would act if it became necessary. He declined, however, to say what steps might be taken.

About 4,000 members of the A.F.L. Switchmen's Union are on strike against the Rock Island, the Chicago Great Western, the Denver and Rio Grande Western, the Western Pacific and the Great Northern Railroads. They are demanding a 40-hour week with 48 hours pay. A Presidential board proposed, instead, giving them the 40-hour week, with an 18-cent an hour pay increase.

Government mediators are working in Chicago in an effort to end the walkout.

WEATHER

WEST TEXAS: Considerable cloudiness with scattered thundershowers in the Panhandle, South Plains, El Paso area, upper Big Bend Country and upper portions of Pecos Valley eastward this afternoon, tonight, and Friday. No important temperature changes.

EAST TEXAS: Considerable cloudiness with scattered thundershowers in north and central portions this afternoon, tonight and Friday. No important temperature changes. Moderate to locally fresh southeast and south winds on the coast.

TEXAS SHOWERY

Heavy thundershowers soaked sections of North and East Texas yesterday and last night, with scattered showers falling in West Texas and the Panhandle.

Scattered thundershowers are in sight today for West Texas and the north and central portions of East Texas.

Presidio with 106 degrees and Laredo with 101 were the only points with temperatures above 100. Dalhart had a cool 74 degrees for the day's maximum.

United Nations Officials See Long Difficult Korean Fight

LAKE SUCCESS, July 6. (AP)—Veteran UN people feel that the United Nations is in for a long hard campaign to turn back Communist aggression in Asia. They are for setting up as strong a UN police force as they can get.

Secy.-Gen. Trygve Lie and his top aides would like to see the Korea fighting ended immediately with the North Koreans pulling back beyond the 38th Parallel, boundary between North and South Korea.

But persons familiar with their views say that the UN executives have just about concluded it will not be a short-term campaign unless there should be some entirely unexpected shift.

Even after the war in Korea is over, UN observers say, there is no guarantee that Communists will not break out somewhere else in Asia and the whole police action will have to start again.

In the belief that the war will continue for some time, the UN is preparing quietly the framework for as effective a police force as it can muster.

The Security Council meets tomorrow for the first of these steps.

The U. S., France, Britain and Norway were reported yesterday to have discussed a proposal for the council to do these two things:

1. Allow the United States to designate Gen. Douglas MacArthur as supreme UN commander in the Korean war.

2. Recommend that forces of UN members in the field fly the blue and white UN flag along with their national flag.

Lie and most UN delegates are said to favor MacArthur continuing on the job. From the start, the UN has made it clear the responsibility for military decisions and acts was up to MacArthur.

War Trebles Sales of Cars, Tires, Nylons and Stoves

By WILLIAM C. BARNARD
(Associated Press Staff)

Panic-buying continues in Texas.

A majority of Beaumont automobile dealers reported this week that alarmed customers have bought all available new models.

Tire sales tripled in Lubbock.

Sales of stoves and refrigerators boomed at Houston.

Over the state, nylons were best sellers.

SHERMAN

A Sherman tire dealer said he wouldn't say he was having a run on tires—but that sales were up 100 per cent. And 50 per cent of Sherman's tire buyers weren't exchanging their old tires. Fact is, the cry of tire buyers over the state was: "Never mind putting 'em on—just throw 'em in the back."

Bill Frye and W. D. Dixon, writing in the Vernon Record, said: "These alert buyers are doing nothing more than making these items scarce, but it's making good business for certain types of business over the nation.

A Dallas retail distributor of kitchen ranges chuckled: "Our sales are up 50 per cent, easy. We're glad to have the business. We have a big backlog of ranges, so let 'em buy.

A. Morton Smith in the Gainesville Daily Register said in case of a general war "our wartime industries would face possible bombing attacks from the word go. New cars and new tires would be of little use if our petroleum industry was bombed out."

BIG STOCKPILE

"This country has stockpiled a mass of critical materials and those terrible shortages that faced us in World War II aren't likely to develop, no matter what hapens," said Wesley S. Izzard in Amarillo Daily News. "The cue for the average American is to go about his business as usual. There is no call for hysteria."

Izzard added:

"It occurs to us that those who remained calm back in the early forties and took things as they came, got along just about as well as those who frantically sought to hoard whatever they could get their hands on."

To head off panic buying in Fort Worth, the Fort Worth Star-Telegram phoned trade authorities in Detroit and confirmed there are plenty of tires and automobiles and that no shortages are anticipated.

Texas auto dealers could grin about one thing: the public was snapping up 1950 models, instead of waiting for the new '51s as is usual at this time.

Car-Truck Collision On Lamesa Highway Injures Three Men

Three men were treated at the Snyder Hospital for minor injuries sustained late yesterday in an automobile-truck collision about a mile and a half west of here on the Lamesa highway.

The accident occurred at an intersection of the highway and a rural road when a 1949 Chevrolet coupe, driven west by Herbert L. Garrett, 24, of the Hughes Tool Co., 1713 Twenty-fifth Street, and a 1949 Studebaker pickup truck collided.

The men in the truck were Elzie P. Johnson, 43, and Theron M. Woodrum, 35, both employees of William's Drive Inn. E. W. Green, highway patrolman who investigated the accident, filed charges of aggravated assult with a motor vehicle and disregard of a stop sign against Johnson.

Garrett said he was traveling west when the truck, entering the highway from the south, struck his car broadside. The left side of the Hughes Tool Co. car was demolished, and the car skidded off the highway on the north side, stopping in a ditch about 200 feet west of the intersection.

The bed of the pickup was torn off, landing about 25 feet from the truck, which was spun around but remained in the intersection. All three men were taken to the hospital in a Bolger-Barnes ambulance.

Garrett suffered a broken finger, bruises, and lacerations. Johnson suffered a laceration of the scalp, and Woodrum was apparently only bruised.

Two Texas Towns Get Approved Names

WASHINGTON, July 6. (AP) — The U. S. Board on Geographic Names today approved the following names of towns, features and settlements for use on official maps and papers:

Texas — Beech Grove, Jasper County; Curtis, Jasper County.

Denfield Files For Governor

BOSTON, July 6. (AP) — Retired Adm. Louis E. Denfeld has announced his candidacy for the Republican nomination for governor of Massachusetts.

And his first political fight promises to be a tough one.

The 59-year-old ousted chief of naval operations meets three veteran campaigners—former Lt.-Gov. Arthur W. Coolidge, former State's Atty. Gen. Clarence A. Barnes and former State Sen. Edward W. Rowe.

If he wins the GOP nomination, he is faced with the prospect of opposing one of his World War II junior officers, Gov. Paul A. Dever, 38, a wartime lieutenant commander, who appears sure of winning the Democratic nomination in his bid for a second term.

Denfeld retired from the Navy last February after he was removed by President Truman as chief of naval operations during the armed services unification row.

Michigan Town Irked Over Speed Of Its Governor

TRENTON, Mich., July 6. (AP) — Michigan's Gov. G. Mennen Williams is always welcome in Trenton.

But the village will insist on certain considerations, especially in view of its safe driving campaign.

On July 4 Gov. Williams made a fast trip through here with a police escort. The village president, Dr. Gordon L. Strohm, has written him a rebuke for "bad taste."

"In the future any such convoy will be slowed down and escorted through our village at a speed that will be safe for our citizens and our governor," Dr. Strohm wrote.

Dr. Strohm said the governor was guilty of a "reckless demonstration" in going through Trenton at 70 miles an hour.

The governor has yet to comment.

Scott Stanfield Rites Tomorrow Here And in Monahans

Funeral services will be held here and in Monahans tomorrow for Scott Stanfield, 59, who died at his home in Monahans last night about 10 o'clock.

Stanfield had lived in Monahans about 20 years. He was born in Eastland County Feb. 11, 1891, and was brought to Snyder as a small child. He attended school here and at Texas Christian University in Fort Worth.

He is survived by his widow and one son, Billy Stanfield, 16, of Monahans; his mother, Mrs. W. D. Stanfield of Snyder, and a sister, Mrs. Gertie Smith, also of Snyder.

Mrs. Smith and her son, Emory Smith, went to Monahans this morning.

Services will be held in Monahans tomorrow morning at 10 o'clock and in the Bolger-Barnes Funeral Chapel here at 5:30 o'clock tomorrow afternoon. Burial will be in the Snyder cemetery.

Negro Preacher Is On Arkansas Ballot

LITTLE ROCK, Ark., July 6. (AP) —The name of a Negro preacher will be on the Democratic ballot as a candidate for city alderman in Little Rock.

Federal Judge Thomas C. Trimble yesterday ordered the county Democratic committee to place the name of the Rev. J. H. Gatlin on the ballot for the July 25 primary. The order set a precedent for Arkansas.

The committee previously had ruled against Gatlin.

Gatlin could not be refused a chance to win the nomination solely because he is not a white man, the federal judge held. Nomination of a Democrat equals election in this state on the fringe of the South.

R. G. McDaniel, committee chairman, said the committee would comply with Judge Trimble's order.

For Dave Scott has been in Abilene for several days, assisting Jack Yelusen with photographic work for the Texas Parade Magazine.

Shell's Howard

(Continued from Page 1)

datum of minus 5,567 feet had some small shows of oil and some salt water along with the oil.

Location is 660 feet from the east and 1,980 feet from south lines of 1,401, one, EL&RR survey.

IN LYNN COUNTY

J. H. Snowden of Fort Worth, and associates, had found some free oil, and a small amount of salt water in a lower Pennsylvanian lime in their No. 1 Bryan Williams, Central-East Lynn County wildcat.

This prospector ran a one hour drillstem test at 8,815-75 feet, according to unofficial sources.

Gas showed at the surface in 55 minutes. The gas volume was not gauged or estimated.

Recovery was 1,200 feet of free oil and 250 feet of salt water.

Operators then cored 20 feet deeper to 8,895 feet, and were running another drillstem test Tuesday morning.

This exploration is 15 miles east and slightly north of Tahoka, and 660 feet from east and 1,980 feet from south lines of section 1401, block 1, EL&RR survey.

It had some slight shows of oil in the upper part of the Pennsylvanian, but those signs were not sufficient to make an oil well.

Top of the Pennsylvanian lime has been picked by some observers to be at 8,521 feet, which is on a datum of minus 5,567 feet.

The project is contracted to 9,000 feet to try to find Ellenburger, unless it makes an oil well before reaching that formation.

RUNNELS WILDCAT

J. Collier Hurley of Houston has spotted a 5,750-foot wildcat in Runnels County, about seven miles south of the west portion of Fort Chadbourne field.

His No. 1 W. S. Evans, beginning at once, will be 330 feet from northwest and southwest lines of the west 40 acres of the 80-acre lease in the northwest portion of Josiah F. Wrenn survey 277, abstract 525. Elevation is 1,862 feet.

OIL AT 5,873 FEET

Roark & Hooker & A. G. Hill have run casing in the No. 1 C. L. Williams, Stonewall County wildcat that has encountered flowing oil in a sand conglomerate zone at 5,873-86 feet.

On the test, gas appeared at the surface in five minutes and oil surfaced in 15 minutes. After the oil had flowed for 33 minutes, flowing pressure was 1,475 pounds. No official estimate of the flow has been reported.

Shutin pressure was not taken, because operator released packer when fire in the pits threatened to spread to a leaky Kelly. There was no recovery in the pipe.

The prospective new discovery well is eight miles northeast of Aspermont, 467 feet from south and west lines of southwest quarter of section 6, block C, AB&M survey.

The No. 1 Williams is three miles southeast of the Norsworthy No. 1 Wiley, recent Pennsylvanian lime discovery. Informed sources believe the pay zone will be the same in the No. 1 Williams and No. 1 Wiley.

Corpus Christi Navy Plant Is Reopened

CORPUS CHRISTI, July 6. (AP) — The big overhaul and repair department of the Corpus Christi Naval Air Station was ordered reopened today after 1,500 civil service workers were called back from a voluntary two-week-holiday.

Navy officials said a directive received from Washington ordered the reopening of the department which is the nation's center for repairing R5D Douglas Skymaster transport planes for the Navy. The transports are similar to the Air Force C-54's which have been ferrying troops and equipment to Korea from Japan.

The overhaul plant had been shut down since last Friday and was not expected to reopen until July 17.

Funeral for R. C. Miller At 5 O'clock Today

Funeral services will be held at 5 o'clock this afternoon for R. C. (Bud) Miller, who was killed yesterday morning in an automobile accident 13 miles west of Albany.

The funeral will be in the First Methodist Church, with the Rev. W. W. Adcock officiating. He will be assisted by the Rev. E. K. Shepherd, pastor of the First Baptist Church.

Burial will be in Snyder cemetery under the direction of Bolger-Barnes Funeral Home.

Miller was killed about 6 o'clock yesterday morning when the car he was driving turned over three times. According to word received by members of the family, he was attempting to pass a truck when his car hit gravel on the shoulder of the road and turned over.

He was born here May 13, 1910, the son of Mr. and Mrs. Homer Miller. His father died when he was 11 years old and his mother lives at 2010 Avenue U.

Other survivors are his wife, Mrs. Janice Miller; a son, Richard Miller, 11 years old; a daughter, Linda Ann Miller, 4 years old; and two sisters, Mrs. Myrle Wade of Clovis, N. M., and Mrs. Bonnie Stoker of Abilene.

Pallbearers will be Don Burdine, Franklin Miller, Ralph Miller, Claude Hutcherson, Don Cox, Exel Smith, Junior Duke and Riley Miller.

Blue-Bloods Damage Famous Blenheim Palace

WOODSTOCK, Eng., July 6. (AP) — The Duke of Marlborough opened his ancestral Blenheim Palace apart as a charity ball—again today after a bunch of blue-bloods had all but torn the place apart a la charity ball.

The Duke lent the palace Tuesday night for a charity affair and later indignantly declared that some 1,800 high-born Britons romped through the halls spilling drinks on tapestries and burning cigarette holes in priceless carpets. The charity ball raised $16,800 for the Oxfordshire boys' clubs.

He gets two shillings six pence (35 cents) a head when the commoners go through the place and says they behave much better than those blue-bloods.

The Duke uses the tourists fees to help pay his huge taxes.

King George Jars Fashionable World With Handkerchief

LONDON, July 6. (AP) — Saville Row buzzed today—King George VI was wearing a checkered handkerchief in his breast pocket instead of the usual white.

The handkerchief had small dark checks on a white background. It peeped out of the breast pocket of the King's morning jacket yesterday when he attended a fashionable Mayfair wedding with Queen Elizabeth and Princess Margaret.

"It's an attractive innovation and is likely to become popular," commented one London fashion arbiter.

King George recently started a vogue for more colorful dress wear by appearing in a tartan dinner jacket.

Queen Sambas At Palace Dance

LONDON, July 6. (AP) — More than 1,000 guests danced into the early morning hours today at a ball given by King George VI and Queen Elizabeth in Buckingham Palace.

The royal couple opened the ball with a foxtrot and ended it with a waltz. In between the Queen danced often, sambaing once with Douglas Fairbanks. The King danced little, mostly chatting with his smartly dressed guests.

Guests included top society, business, political, diplomatic and theater leaders.

Princess Margaret wore an off the shoulder pink satin gown and a diamond necklace. Her good friend, Sharman Douglas, daughter of U. S. Ambassador Lewis Douglas, wore a gown of blue mist.

Second Charge Filed Against Snyder Man

Ross Lee Slater, 35, of 1111 Twenty-sixth Street, was charged this morning with the theft of an oil well drilling bit, valued at $124, from the Moran Brothers Drilling Co.

The charge named an accomplice with Slater, but he has not been apprehended. Slater was indicted by the grand jury two weeks ago on a charge of assault with intent to murder and will be tried in this session of district court, which will begin criminal trial Monday.

Slater was indicted on a charge of stabbing Miss Iona Walker, 25, of Snyder, during an argument with her at the 99 Club south of Snyder last March. Miss Walker was an employee of the club.

Bus Service in Oklahoma City Is Halted by Walkout

OKLAHOMA CITY, July 6. (AP)—Thousands were left stranded at bus stops in this city of 242,000 this morning by a strike of 400 drivers and maintenance employees of the city bus company.

The strike was voted unanimously at 3:30 o'clock this morning after drivers completed final runs, Gordon Malone, union business representative said.

The contract between the company, an independent firm, and the Amalgamated Assn. of Street Electric Railway and Motor Coach Employees of America (AFL) expired at midnight June 30. Agreement of both parties extended the contract for five days.

Drivers seek wage increases and other contract provisions, including insurance and pension plans.

C. T. Emory, Tulsa, federal labor mediator, recommended another five-day truce. Malone said the union felt it could not grant the request because the company had failed to avail itself to negotiation.

"We likely would be willing to settle for less than a 35-cent hourly increase which was discussed," Malone said, "but the company has made no effort to negotiate.

"By this we believe the company wanted us to strike and under the circumstances we do not feel that we can continue our contract."

Malone said drivers received an average of $1.13 hourly with maintenance man receiving from 87 cents to $1.26 hourly. Malone said this wage scale was lower than other cities of comparable size.

Company officials were not immediately available for comment.

Transplanted Kidney Case Is Doing Well

CHICAGO, July 6. (AP) — Mrs. Howard Tucker, 49, who had a dead woman's kidney transplanted into her body is "doing very well" attendants at the Little Company of Mary Hospital said today.

The operation was performed June 17. Mrs. Tucker was suffering from a kidney ailment. One kidney was not functioning, the other at only 10 per cent. Doctors removed the useless organ, and replaced it with a kidney from a woman who had died minutes before, of the same blood type, age, and general physical characteristics as Mrs. Tucker.

Mrs. Tucker was reported yesterday as sitting up for her meals.

OIL MAN SUCCUMBS

CLEVELAND, July 6. (AP) — Warren G. Black, 65, long associated with the oil processing industry died last night.

The Markets

FORT WORTH, July 6. (AP) — Cattle 1,400; calves 500; active and steady; good and choice steers and yearlings 28.00 to 3.25; common and medium 18.00 to 27.00; beef cows 18.00 to 22.00; canners and cutters 12.00 to 18.00; bulls 16.00 to 23.25; good and choice slaughter calves 25.00 to 28.50; common to medium 18.00 to 25.00. Stocker cows 17.00 to 21.50.

Hogs 900; butchers 25 to 50 cents below Wednesday's prices; sows and feeder pigs about steady; good and choice 185 to 270-lb barrows and gilts 22.25; good and choice 160 to 180 lbs and 280 to 350 lbs 20.00 to 22.00; sows 15.00 to 18.50; feeder pigs 17.00 to 19.00.

Sheep 3,400; active; spring lambs 50 cents higher; other classes steady; medium and good spring lambs 25.00 to 27.50; medium and good slaughter yearlings 20.00 to 21.00; feeder spring lambs 20.00 to 22.50; feeder yearlings 16.00 to 18.00.

NEW YORK, July 6. (AP) — Cotton futures at noon were unchanged to 70 cents a bale higher than the previous close. July 33.75, Oct 33.40, and Dec 33.36.

NEW YORK, July 6. (AP) — Stock prices quickly levelled off today after a brief opening advance.

Few issues made more than fractional progress before demand was satisfied. Gains, slight though they were, were fully maintained.

Trading slowed to a crawl after a short flurry of activity when overnight orders were being executed.

Investors and speculators continued to display the same cautious attitude which was apparent Monday and Wednesday following last week's sensational tumble. Most market operators appear to be waiting for further developments in the Korean situation, particularly a clearer view of Russian response to our intervention in the Korean fighting.

Willys-Overland was active and strong following news the company had received a huge Army order. The price was up ¾ point at 7 at one time after Wednesday's advance of ⅜.

Detroit Approves U. S. Action in Korea

DETROIT, July 6. (AP) — The city council of Detroit approves the action of the United States and the United Nations in the Korean war.

The council unanimously passed a resolution yesterday saying "we should continue to work with other free peoples to drive the Communist brigands from South Korea."

Copies were ordered sent to President Truman, United Nations Secy.-Gen. Trygve Lie, President Sygman Rhee of the Republic of South Korea, and members of Congress.

Jess Everett A Winner at Stamford

Jess Everett of Snyder, riding his red dun horse, Trusky, won the cutting horse contest at the Texas Cowboy Reunion in Stamford, it was announced after the final contests were over Tuesday night.

Everett won the championship by stacking up 1,305 points. Second place went to Brown Jug, a horse owned by C. G. Minton of Albany and ridden by Gene Overcash.

Three Dallas Milk Outlets Hike Price

DALLAS, July 6. (AP) — A total of three Dallas dairies have hiked milk prices 1 1-2 cents a quart and a fourth dairy says its prices will go up tomorrow.

Tennessee Dairy announced the increase Tuesday, Metzger's and Oak Farms followed yesterday, and Bluff View Dairies announced plans for a price increase tomorrow.

British Army Vet

LONDON, July 6. (AP) — Field Marshall Lord Chetwode, 80, a veteran of 61 years in the British army, died today of injuries suffered in a fall from a bus last week.

Chetwode entered the army in 1889 and was a subaltern at the siege of Ladysmith in the Boer War. He held 23 military medals.

Washington Families Learn from Tragedy

WASHINGTON, July 6. (AP) — Last Friday three small children smothered to death in an abandoned ice box in nearby Fairfax County, Va.

To help prevent such a thing happening again, the Washington Post printed a list of agencies which would remove unused boxes to places where children couldn't get to them.

One big moving company, which offered to do the job free, reported last night that it had received 15 requests for removal of old ice boxes since Friday.

Walton Family Holds Reunion Here On Independence Day

A reunion of the family of Mr. and Mrs. I. H. Walton, of Mason, parents of Mrs. Lloyd Merritt, was held here Tuesday at the home of Mr. and Mrs. Raymond Addison, Route 2.

Relatives attending the reunion were Mr. and Mrs. Merritt and their children, Weldon Merritt, Vivian Merritt, Douglas Merritt, and Jeanette Merritt, Mrs. Riley Floyd and her daughters, Shirley Floyd and Betty Floyd; Foch Walton and his son, Raymond Walton; Mr. and Mrs. Harvey Walton and their daughter, Delysia Walton; Mr. and Mrs. Virgil Walton and their children, Larry Walton and Carolyn Walton; and Rankin Walton, all of Snyder.

Relatives from out of town were Mr. and Mrs. I. H. Walton and their son; Mr. and Mrs. Ray Hudson and their children, all of Mason; the Rev. and Mrs. Clarence Walton and their children of Lytle; Miss Natilie Walton, of Midland; and Mrs. Worley Early and her sons of Ballinger.

Sweden Ends Dispute Over Bernadotte

STOCKHOLM, July 6. (AP) — Sweden has closed her bitter dispute with Israel over the probe into the slaying of UN Mediator Count Folke Bernadotte during the Palestine War.

It was believed here that Sweden now may offer Israel the full recognition withheld pending settlement of the Bernadotte case.

Israel has promised to continue efforts to bring the killers to justice. It also has paid the UN $54,628 damages to cover funeral costs and other expenses resulting from the mediator's death.

MacArthur Reported To Have Requested Arming Nationalists

TAIPEI, July 6. (AP) — The Peoples Daily, one of the smaller Formosan newspapers, said today Gen. MacArthur had urged Washington to arm 10 Nationalist Chinese divisions for defense of this island.

The foreign office said it had nothing to confirm the report. The newspaper said its information came from informed sources.

Mr. and Mrs. Forrest Beavers, and Mr. and Mrs. Dub Everetts and son attended the Fourth of July Jubilee in Brady over the week end. They were visiting in the home of Mr. and Mrs. Lovell Baze.

Political Office Announcements

The News is authorized to announce the following candidates for office, election to be subject to action of the Democratic Primary Saturday, July 22.

For State Representative, 118th District:
N. C. OUTLAW

For District Attorney:
ELDON MAHON

For District Clerk:
MRS. EUNICE WEATHERSBEE

For County Judge:
EDGAR TAYLOR

For County Attorney:
BEN F. THORPE
KEITH L. MERRICK

For County Treasurer:
MRS. MOLLIE PINKERTON

For Assessor-Collector:
JIM IKARD

For County Clerk:
J. P. (Jimmy) BILLINGSLEY

For Sheriff, Scurry County:
LLOYD H. MERRITT
WALTER W. MORGAN
R. L. (Bob) TERRY
GORDON B. GOSS

For Constable, Precinct No. 1
O. O. DEVER

Superintendent of Public Instruction, County Schools:
FORREST W. BEAVERS

County Commissioner
Precinct No. 1
C. A. (Clarence) WADE
WALTER GRANT
S. W. (Red) TREVEY
RAYMOND SMITH
T. B. KNIGHT

County Commissioner
Precinct No. 2
E. H. (AB) WILLIAMSON
CULLEN H. TOOMBS
F. J. (Jones) CHAPMAN

County Commissioner
Precinct No. 3
TED HANEY
J. B. TURNER

County Commissioner
Precinct No. 4
SIMON BEST
DOYLE PARMER
WAYNE ROGERS
WALTER ELLERD
ELMO HERRING

Justice of Peace
Precinct No. 1
W. C. DAVIDSON

SNYDER CHIROPRACTIC CLINIC
R. D. English, D.C., N.D. 2304 30th Street B. J. Weaver, D.C.

J. D. Moore Transfer And Storage
MOVE HOUSEHOLD GOODS
LOCAL AND LONG DISTANCE
Bonded and Insured Fully Equipped Moving Vans
Phone 1444 Snyder Abilene Office Phone 7278
On 25th 249 Cherry St.
Rear of Bluebird Cafe

A. G. BARSH, M. D.
Announces the Opening of
THE BARSH X-RAY & RADIUM CLINIC
Lubbock, Texas
2010 Broadway Phone 3-6414

Dr. Woodrow W. Mikeska
Announces
THE OPENING OF HIS PERMANENT
Dental Office
Located in a Trailer Next to the
Nurses Home — Snyder Hospital
609 - 26th Street Phone 1722
APPOINTMENTS AS LATE AS 8 P.M.

Barnard Trailer Sales
Exclusive Liberty
Dealer For
Central Texas
Featuring America's Foremost Trailer Homes
5 YEARS TO PAY AT 5%
Located 1½ Mile on East Highway
SNYDER, TEXAS

Notice
LEGAL

THE STATE OF TEXAS
TO: C. E. Davis, Mrs. Nora Downtain, J. W. Webb, W. A. Thompson, J. R. Brownfield, D. O. Stewart, D. C. Wylie, H. P. Wellborn, George A. Pierce, Jr., and, H. A. Reeves, if living, and if dead, the unknown heirs of said above persons and their legal representatives, if any, and to any and all persons claiming any right, title or interest, or right of possession in and to the hereinafter described land and premises,
GREETING:

You are commanded to appear and answer the defendant's 1st Supplement answer and cross action at or before 10 o'clock A. M. of the first Monday after the expiration of 42 days from the date of issuance of this Citation, the same being Monday the 31st day of July, A. D., 1950, at or before 10 o'clock A.M., before the Honorable District Court of Scurry County, at the Court House in Snyder, Texas.

Said defendant's answer and cross action was filed on the 9th day of June, 1950.

The file number of said suit being No. 4721.

The names of the parties in said suit are:

CITY OF SNYDER
as Plaintiff,
and
JAMES A. CLARK ET. AL,
as Defendants.

The nature of said suit being substantially as follows, to wit:

Suit in trespass to try title, and recover the title and possession Lot No. 1, Block No. 8, Lot No. 5 in Block No. 9, Lots Nos. 10 and 11 in Block No. 11, Lot No. 2 in Block No. ~~12, Lots Nos. 11 and 12~~ in Block No. 12, Lot No. 7, in Block No. 13, Lot No. 2, in Block No. 19, all in the W. L. Gross Sub-division of the Scarborough Addition to the town of Snyder, Scurry County, Texas, and for damages, for costs of suit, and for special and general relief,

If this Citation is not served within 90 days after the date of its issuance, it shall be returned unserved.

Issued this the 9th day of June, A. D., 1950.

Given under my hand and seal of said Court, at office in Snyder, Texas, this the 9th day of June, A. D., 1950.

Eunice Weathershee, Clerk
Court, Scurry County, Texas.

CITATION BY PUBLICATION
THE STATE OF TEXAS

To:
C. M. Foster, J. H. Boyd, Jennie De Moss, D. H. Brown, B. E. Walker, J. S. Flagan, T. H. Quick, Willis R. Smith, James P. Warren, S. Jackson F. M. Dabbs, W. P. Browning, J. A. Sterling, H. A. Dean, W. G. Henderson, J. M. Richardson, O. Lambeth, E. W. Turner, Lena Blackard, J. K. Blackard, J. J. Settle, L. S. Coler, H. T. Coler, W. G. Reeves, Isam Wood, W. B. Sullivan, J. R. Welch, Mrs. Harriet Rotzlen, J. A. Harlin, L. O. Kimbrough, A. H. Hopson, R. L. Palmer, H. L. Miller, J. M. Baker, J. L. Wright, G. W. McCall, H. W. Harris, B. N Brown, Adell C. Edwards, H. N. Edwards, T. F. Hefner, Luther Greer, Ward W. Tomlinson, P. H. Hood, S. C. Massey, Jr., A. Fredeck, T. C. Sublett, W D. Dean, D. D. Daniels, R. L. Corcoran, Mrs. Rebecca Culwell, G. W. Canon, F. P. Perebee, W. B. Marshall, C E. Phillips, W. A. King, Katy Whitehead, B. Waddell, if living and if any of the aforesaid defendants be deceased, their unknown heirs and legal representatives.

YOU ARE HEREBY COMMANDED to be and appear before the District Court of the 32nd Judicial District of Texas, to be holden in and for the County of Scurry at the Courthouse thereof, in the City of Snyder, Texas, at or before 10 o'clock a.m., of the Monday next following the expiration of forty-two days from the date of this citation, being Monday, at 10 o'clock a. m., on the 31st day of July, A.D. 1950, then and there to answer the petition of James A. Clark filed in said Court on the 16th day of June, A.D. 1950, against the said: (the defendants or the persons first named in this citation together with their unknown heirs and legal representatives and —or the identical ones to whom it is directed, to which named defendants reference is here made, and they are made a part hereof as though their names were set out in haec verba).

For suit, said suit being numbered 4863 the nature of which demand is as follows, to-wit: This is a trespass to try title suit filed by the plaintiff involving tracts, parcels, and lots of land in Scurry County, Texas, consisting of Lots Nos. 6, 13, 15 and 16 in Block 3; Lot No. 13 in Block 4; Lots Nos. 4, 5, 8 and 10 in Block 5; Lots Nos. 7, 8, 12, 13 and 16 in Block 6; Lots Nos. 1, 4 and 9 in Block No. 7; Lots Nos. 1, 2, and 6 in Block 9; Lots Nos. 2, 8 and 10 in Block 10; Lots Nos. 2, 4, 5, 10 and 11 in Block 20;

Lots Nos. 4 and 7 in Block 12; Lots Nos. 5, 8, 9 and 11 in Block 13; Lots Nos. 3 and 4 in Block 14; Lots Nos. 1, 4, 7 and 11 in Block 21; Lots Nos. 1, 4, 5, 8 and 9 in Block 22; Lots No.s 6 and 12 in Block 23; Lots Nos. 1, 2, 5, 9 and 11 in Block 26; Lots Nos. 1 and 5 in Block 27; and Lots Nos. 10 and 11 in Block 28, all of such lots being in the W. L. Gross Subdivision of the Scarborough Addition to the City of Snyder, Scurry County, Texas, and being out of the Northeast Quarter (NE-4) of Section 180, Block No. 3, H. & G. N. Ry. Co. Survey in Scurry County, Texas; the plaintiff in such suit is claiming a fee simple title to the property described and is relying on the ten year statute of limitation to establish his title as provided by Article 5510 of the Revised Civil Statutes of Texas 1925. The plaintiff is suing for title and possession of the aforesaid property, for costs of suit and general relief.

HEREIN FAIL NOT. But of this writ make answer as the law requires. If this citation is not served within 90 days after its issuance, it shall be returned unserved.

WITNESS: EUNICE WEATHERSBEE, Clerk of the District Court of Scurry County, Texas.

Given under my hand and seal of said Court at office in City of Snyder this 16th day of June, A.D. 1950.

Attest: Eunice Weathersbee
Clerk of the District
Court of Scurry
County, Texas, for
the 32nd Judicial
District of Texas.

Pictured on the eve of her departure for a vacation in Hawaii is Mrs. LeRoy Spires, right, and a friend from Dallas. Mrs. Spires will complete the entire trip by air. She and her friend plan to spend at least three-weeks in Honolulu, sightseeing and relaxing. Mrs. Spires is the former Miss Ramona Keller, daughter of Mr. and Mrs. John Keller, and a former resident of Snyder.

MURPHY COMMUNITY NEWS
Mrs. Ben Weathers, Correspondent

Mrs. J. E. Sorrells returned Tuesday from a vacation in Maine.

Mrs. Lula Alexander spent Saturday night with Mr. and Mrs. Harley Smith.

A Vacation Bible school for the boys and girls of the community is in progress this week at the Knapp church.

Mr and Mrs. C. S. Harris of Gail, have been recent visitors in the Ed Murphy home.

Mr. and Mrs. Harley Smith and Maggie Strickland, were in Christoval, Tex., Sunday with Mrs. Cora Weathers returning home with them for a few days stay.

Mr. and Mrs. Hubert Sage and family of Snyder, visited Sunday with Mr. and Mrs. Clarence Carter, and daughter.

Mr. and Mrs. Walter Weathers and Mr. and Mrs. Joe Parks, spent Sunday in the Ben Weathers home.

Mr. and Mrs. C. N. von Roeder of Snyder, visited recently in the J. E. Sorrells home.

Jimmy Joe Key is attending the Boy Scout meeting at Valley Forge, Pa.

Mrs. H. von Roeder and Mrs. Anna Ohlendorf of Lockhart are spending the week in the Ed Murphy home.

Miss Bea Rosser and Miss Lanita Folger, of Hardin Simmons University, Abilene, are spending the week in the Wright Huddleston home, supervising the Vacation Bible school of the community.

For a double-boiler dessert whip an egg white with a dash of salt and two teaspoons of sugar until it peaks; fold in two cans of baby fruit and turn into the buttered top of a double boiler. Cover and cook over water that is kept just below boiling for about an hour.

Early-Day Club Woman Still Abreast of Times

"The Will Rogers of Texas Club Women" was what they called Mrs. J. D. Whitmore, who was also one of the two women ever to serve on the Snyder School Board.

Her claims to fame in civic and club work read on endlessly, but, most important, is the fact that Mrs. Whitmore is still the warm and vibrant personality she was to hundreds of admirers 60 years ago. She still lives at 600 Twenty-eighth Street, long-time family residence.

Mrs. Whitmore, with her doctor husband, arrived in Snyder in 1906 with five children, three of them still living: Dr. Grady Whitmore, San Antonio; Mrs. John Young, Rotan; and Mrs. Walter Wilson, Lubbock. "We dug in, reared the kids, gave them 14 years of college, and managed to save money, though how I don't yet know."

Facing Mrs. Whitmore when she came to Snyder was a tiny settlement 30 miles from a railroad, coal burning stoves, water on the outside, no laundry, blinding sandstorms. A kitchen sink was a showpiece. "It was fit for only prairie dogs and mules!"

With a vim, she creditably carved a wonderful life for herself in this hopeless situation. She taught school in 1898 and also taught the first Sunday School class at the new Church of Christ. She helped organize the first Parent Teacher's Association. During her surprising tenure as school board member, the new high school building went up. Her absorbing interest has always been young people, and she wrote a score or more of valedictory addresses for the budding worldlings.

She is now an honorary member of Snyder's oldest club, Altrurians. For more than 30 years she was active in it, serving at everything from president on down. Twenty-five years ago, she was made first president of the Federated Women's clubs. She was state chairman of International Relations of that club for Texas.

She sipped tea in the White House in 1934 as a delegate to the conference, "Cause and Cure of War." She has also tried her capable hand at writing, was society editor here in Snyder once, also contributed articles to the "Texas Federated Youth", some still in the files of the exchange and loan library in Austin.

Mrs. Whitmore, not so physically active as once, but with a very merry twinkle in her eye, related how she appeared before the Commissioner's Court to present the case for the first woman's home demonstartion agent, to the amazement of that august body.

Gardening and reading George Eliot's novels remain her steadfast hobbies. Gorgeous pot plants stand in her cool bedroom as evidence of her prowess with plants.

And best of all, Mrs. Whitmore lives not in the past, but is avidly interested in day to day events. War conditions trouble her. She keeps informed through Time magazine of latest news, and is, always will be, "right in step."

Services in Ira For Mrs. Fairley, 94

Suneral services were held Sunday afternoon in the Ira Church of Christ for Mrs. Jennette F. Fairley, 94, who died Saturday at her daughter's home at Ira.

Boyd Fanning, minister of the Snyder Church of Christ officiated.

Mrs. Fairley, who came to Scurry County in 1898, was born in Hunt County, Texas, in 1856.

She is survived by four sons, C. E. Fairley of Avenal, Calif., A. C. Fairley of Long Beach, Calif., D. O. Fairley of Galena, Kans., and C. O. Fairley of Twin Falls, Idaho; three daughters, Mrs. Lenora Ainsworth of Pomana, Calif., Mrs. Ottie Dotto of Hale Center; and Mrs. Lois Thompson of Ira; and one brother, B. A. Keith, of Breckenridge.

Pall bearers were Vaud Dosier, C. L. Banks, Tommy Sterling, Owen Miller, Rufe Sterling and Aubrey Huddleston.

Burial was in the Ira cemetery under the direction of Bolger-Barnes Funeral Home.

Floyd - Beard Nuptials Read In Bride's Home

The home of Mr. and Mrs. Ennis Floyd, 1000 Thirty-first Street, was the scene June 29 of the wedding of Mr. and Mrs. Jeral V. Beard. Mrs. Beard is the former Miss Doris Floyd, daughter of the Floyds. Mr. Beard is son of Mr. and Mrs. L. L. Beard, Memphis, Tex.

Attending Mrs. Beard at the single ring ceremony was Miss Thelma Smith, her bridesmaid, from Vernon, Tex. Robbie Floyd, the bride's brother, was best man. Boyd D. Fanning, minister of the Church of Christ, officiated.

Mrs. Floyd had decorated her home in gladiola and white asters. The bride and groom cut a large wedding cake trimmed with a miniature bride and groom. The reception was attended by 30 people.

Mrs. Wade Davis and Mrs. Alfred Lieb sang for the wedding party "I Love You Truly."

Mrs. Beard wore a white lace wedding dress with a long veil and gold sandals. She carried white Bible with a corsage of gardenias. Miss Smith wore a white street dress and a corsage of red carnations.

Mr. Beard is employed here with Clark Lumber Yard. Mrs. Beard is service assistant at the telephone company. The bride graduated from Snyder High School in 1949. The bridegroom is a Memphis, Tex. boy.

The couple left for a week's honeymoon in Memphis and other Texas cities.

Youth Center Funds Increased by $125

Two checks totalling $125 for the Snyder Youth Center Fund were received Saturday by the Rev. Clifford Taylor, Youth Council chairman.

Donors were Mrs. Dora Cunningham of Snyder, who gave $100, and Mrs. Mattie Ross Consley of Salt Lake City. Mrs. Cunningham's daughter, who gave $25.

Several Groups Have Plans for Floats In Big Rodeo Parades

The Junior Chamber of Commerce heard a report from its rodeo parade committee last night at a meeting in Snyder Country Club.

Several organizations have indicated that they will enter floats in the rodeo parade, the Junior Chamber learned.

Myron Fenton, chairman of the parade committee, has announced that anyone interested in entering a float should contact the Junior Chamber by calling the Chamber of Commerce, telephone number 12.

The Junior Chamber is in charge of parade arrangements for the rodeo.

The concrete dome of the Roman Pantheon is still well preserved, 2,000 years after it was built.

B.&P.W. Will Meet At Hanback Residence

The garden at Mrs. Marvin Hanback's residence, 408 Twenty-ninth Street, will be the scene for the meeting July 11 of the Business and Professional Women's Club.

The business women will meet at 8 o'clock for the business session, followed by canasta.

Assisting Mrs. Hanback in plans for the outdoor meeting and preparation of light refreshments are Mrs. Raymond Williams, Mrs. V. L. Eades, and Mrs. Sally Blythe.

Mrs. E. P. Ketner, who is chairman on the committee preparing the club float for the big parade every afternoon during rodeo time, will have some suggestions to present to the club.

The largest unfenced herds of Buffalo are in the Houserock Valley, north of the Grand Canyon, in Arizona.

Official Newspaper for Scurry County and the City of Snyder, Texas

The Scurry County Times

Founded in 1887
Issued Every Friday from the Times Building,
1907 25th Street, Snyder, Texas, by
TIMES PRINTING COMPANY

Entered as second class matter at the Post Office in Snyder, Texas under the act of March 2, 1879.
Subscription rates: In Scurry, Nolan, Kent, Fisher, Garza, Howard, and Borden counties $4.00 per year.
All other Texas counties $5.00 per year.
Outside Texas $6.00 per year.
Other rates on request.
Member of the Associated Press.

FINER Iced TEA
WHITE SWAN BLACK TEA A MOST DELICIOUS FLAVOR ICED-HOT

READY MIXED CONCRETE
DELIVERED TO YOUR JOB
Snyder Ready Mixed Concrete Co.
On Lubbock Highway Phone 834

SHOW TIME

RITZ
Last Day Today
"WHIRLPOOL"
Richard Conte and
Gene Tierney
Friday and Saturday
"DANCING IN THE DARK"

TEXAS
Last Day Today
"SMART WOMEN"
Constance Bennett
Friday and Saturday
"OVER THE BORDER"
Johnny Mack Brown

PALACE
Last Day Today
Ida Lupino's
"NOT WANTED"
with Sally Forrest
Friday and Saturday
"FIGHTING STALLION"
Bill Edwards
Coming Sunday
"CINDERELLA"

CANYON
DRIVE-IN THEATRE
1 Mile South of Square
New Big Spring Highway
Today and Friday
"WITHOUT RESERVATION"
with
John Wayne - Claudette Colbert
COLOR CARTOON

AZTEC
TODAY IS PENNY DAY
SUMMER RATE
Every Wednesday and Thursday through July and August is penny day at the AZTEC.
1 Adult 35c 1 Kid 14c
2 Adults 36c 2 Kids 15c
Last Day Today
"LOST PATROL"

BIG
Clearance Sale
DON'T MISS THESE
BIG BARGAINS!!
SEE US BEFORE YOU BUY
City Plumbing
and
APPLIANCE
Wholesale & Retail
1801 Ave. S Snyder, Tex.

★ DRIVE-IN THEATRE ★
STARLITE
Today and Friday
"Lost Boundaries"
Beatrice Pearson
TRAIL
Today and Friday
"South of St. Louis"
Joel McCrea and
Alexis Smith

New, All-Time Record! Users Now Buying
1530 CHEVROLET TRUCKS A DAY!

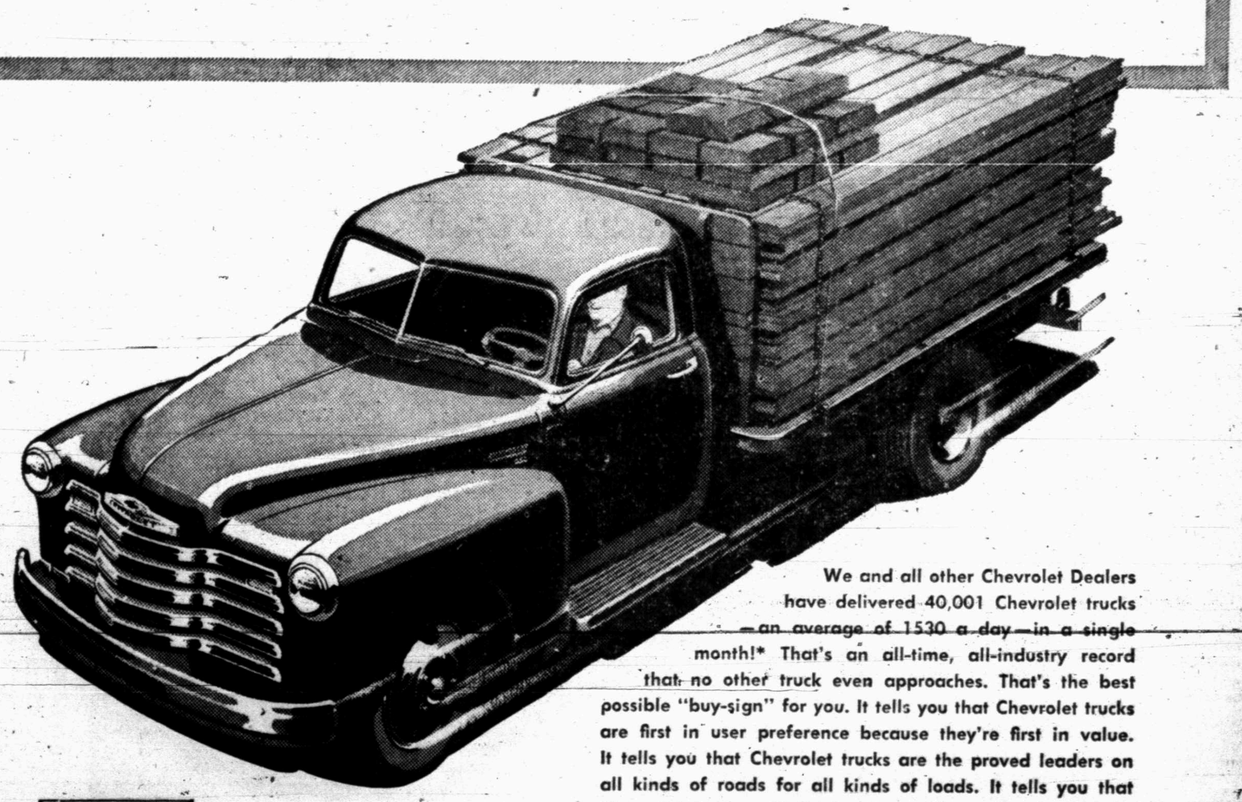

We and all other Chevrolet Dealers have delivered 40,001 Chevrolet trucks —an average of 1530 a day—in a single month!* That's an all-time, all-industry record that no other truck even approaches. That's the best possible "buy-sign" for you. It tells you that Chevrolet trucks are first in user preference because they're first in value. It tells you that Chevrolet trucks are the proved leaders on all kinds of roads for all kinds of loads. It tells you that Chevrolet trucks will haul *your* goods more miles at less cost per mile. Come in and get *all* the money-saving facts!

*Based on official dealer-reported sales during the last full month for which figures are available.

CHEVROLET
ADVANCE-DESIGN TRUCKS

Performance Leaders
Chevrolet's newest and most powerful trucks feature an improved 92-h.p. Thriftmaster Valve-in-Head engine and a brand-new 105-h.p. Loadmaster Valve-in-Head engine. Smooth, quick acceleration is provided by Chevrolet's new Power-Jet carburetor. Synchro-Mesh transmission enables driver to shift with greater ease and safety.

Payload Leaders
Chevrolet trucks deliver the goods at low cost per mile—and deliver them fast! Features like Chevrolet's Diaphragm Spring clutch for smooth engagement and Double-Articulated brakes for complete driver control enable you to meet the most demanding road schedules.

Popularity Leaders
Chevrolet Advance-Design trucks are America's biggest sellers! That's because users recognize the value of such Chevrolet features as Hypoid rear axles that are 5 times more durable than spiral bevel type and Unit-Design cab and bodies that are built for added strength and durability.

Price Leaders
Chevrolet's rock-bottom initial cost, economy of operation and upkeep and high trade-in value add up to the lowest price for you. Compare values! Compare what you get for the price you pay. You'll find everything favors Chevrolet trucks.

SCURRY COUNTY MOTOR COMPANY
1707 25th St. SNYDER, TEXAS PHONE 5

Judge Mauzey, Reared on Farm, Studied Law by Correspondence

When Judge Albert S. Mauzey gets home at night after a long day spent keeping order amid cross-questioning, jury charges and Exhibits A and B, he picks up a book and puts himself to sleep reading about cross-questioning, jury charges and Exhibits A and B.

Reading detective stories is the judge's favorite means of relaxation. He spends the last few minutes before he goes to sleep every night reading them—such a few minutes, that he sometimes takes a week to read one story.

As judge of the 32nd judicial district, he has been hearing criminal and civil cases in district court for the past 18 years.

SINCE 1932

He was appointed to the position Feb. 17, 1932, to succeed the late Fritz R. Smith of Snyder, who held the post when he died. The district included Scurry, Borden, Howard, Mitchell and Nolan Counties at the time, although Howard has since been transferred to the 70th district. He has since been re-elected consistently and now has two years remaining in his present term.

Now holding court in Snyder, the judge commutes daily from his home in Sweetwater, where he has lived since 1911.

He had lived until he was 14 on a farm about 30 miles south of Sweetwater, where his parents settled in 1900. They had come from Alvarado, Tex., where they lived after moving to Texas from Chester, Ark., Judge Mauzey's birthplace.

Although he grew up on a farm, Judge Mauzey always knew he wasn't going to be a farmer. The only trouble was, he couldn't decide whether to be a doctor or a lawyer. Either one seemed a glamorous figure to a boy helping pioneer a thinly settled area where doctors and lawyers commanded a great deal of respect.

The real heroes of his youth were figures like Daniel Webster, Patrick Henry and Henry Clay. He used to learn their speeches in school and to him they seemed the essence of greatness. He liked civics and practically memorized the Texas and U. S. constitutions.

And so he decided to become a lawyer. He could study law through correspondence, too, at the same time staying at home to support his parents. It was impossible to study medicine except through leaving home to attend a university and medicine required a more specialized secondary education than the young farm boy had received.

BY CORRESPONDENCE

He completed a correspondence course from LaSalle University, Chicago, in 1914 after three years, working during the day and studying at night. Facing him at the end of that time was a long trip to El Paso and a stiff bar examination.

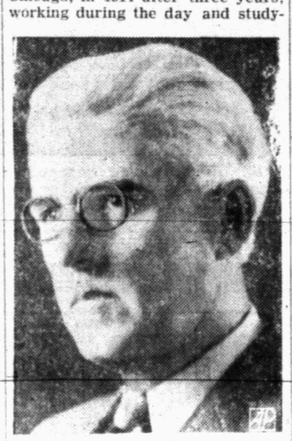

Presiding over district court here since 1932 — Judge A. S. Mauzey.

The examination went on for eight days, from 8 to 6 o'clock every day. At the end of it, exhausted and a little bit worried, young Mauzey learned that he had passed in every subject.

He went home, hung out his shingle, and married Miss Pearl Corse.

And he was a successful young lawyer. At least, he says, he made a living and paid for his law books.

He had always been more interested in the judicial side of law than in active practice, and in 1918 he was elected Nolan County Judge. He held the position until 1928, and four years later received his appointment as district judge.

For the first time he was really presiding over a court of law. It was, in a way, the fulfillment of his youthful ambitions—although, as he says, one's ambitions are never quite fulfilled.

LOOKS THE PART

Presiding over a courtroom, Judge Mauzey looks every inch a judge. His head, with its shock of silvery white hair, bends forward, his sharp brown eyes take in every corner of the court room, and the spectator feels that nothing that goes on in his court will excape him.

A trial judge must be guided by the law as it has been interpreted by the Supreme Court of Texas, Judge Mauzey says. He believes many people are not aware that a judge does not make the law but interprets it. He is convinced that the jury system is the best way for the law to be administered.

Although his position is an elective one, Judge Mauzey says that a good judge can't play politics.

Off the bench the judge devotes most of his time to the Methodist Sunday school in Sweetwater. He has been either a teacher or superintendent in the Sunday school for 40 years.

His most consuming pastime is reading — mainly professional works, newspapers and news magazines, and, of course, detective stories.

New Arena Is Nearly Ready For County's Largest Rodeo

The new $30,000 rodeo arena west of Snyder on Thirtieth Street was near completion this morning and will be ready for the fourteenth annual Scurry County Rodeo July 19 through 22, according to J. O. (Ollie) Stimson, president of the county rodeo association.

The largest rodeo event ever held in Scurry County is expected this year, Stimson said, and the new arena, about a half mile west of the city limits, is expected to be filled to its seating capacity of approximately 4,000.

VIEW OF ARENA

Considerably larger than the old arena, which was in the northeast section of Snyder, the new one is designed for a more satisfactory seating arrangement with all seats allowing a full view of the entire arena. The grandstands are located on the south and southwest sides of the arena to prevent the south wind dust from blowing in the face of spectators.

With the blank wall of the arena at the northeast end and the 12 by 12-foot judges stand at the southwest end, the arena—which measures about 300 by 150 feet—is flanked on the north by eight bucking chutes.

The five grandstands, with a total linear measurement of 390 feet, are lined in front with 65 box seats, tickets for which are already selling fast, Stimson said. The arena is equipped with ample floodlights for night events.

FLOATS PLANNED

Parades, dancing, and other forms of entertainment will be held in Snyder in connection with the rodeo. The Junior Chamber of Commerce will be in charge of parades with Ed Stahl as parade marshal. A committee headed by Myron Fenton will be in charge of the floats.

Nine contests are scheduled to include wild cow milking, calf roping, steer roping, junior steer riding, steer riding, bronc riding, bareback riding, cutting horses, and the senior sponsor contests. The roping events are open for amateurs only, and anyone entering a senior event will be barred from the junior events.

Concerning the line-up, rodeo association officials are expecting a greater number of sponsors this year than ever before, Stimson said. Mrs. Vernon Miller of Borden County will be the Snyder sponsor and also sponsor hostess. Each town represented will have a sponsor.

Brud Boren will be the sponsor host. Sponsors will be entertained with a noon luncheon on opening day by the Rotary Club, and on the Saturday following, they will be entertained with a breakfast and swimming party by Mrs. Edith McKanna at the Country Club.

The sponsors will participate by riding for day money, Stimson said. Theirs will be strictly a time event, and the patterns will be clover leaf in the first go round and figure 8 in the second.

The flag judges will be Jesse Koonsman and Earl Abercombie; the timekeepers, Jim York and Buddy Trevey; cutting horse judges, Whit Thompson of Snyder, Dick Sampson of Clairemont, and Gene Johnson of Rotan. Stock will be furnished by Bill Lyons and Goat Mayo, both of Wichita Falls.

The other rodeo association officials are Turner Forrest, vice-president; O. D. McGlaun, secretary-treasurer; Bill Riley, arena director; Hugh Taylor, George Parks, and Billy Boren, directors.

MORE CITY JOBS

CHICAGO, (AP) — The number of men and women who work for cities in the U. S. has reached a record high.

The International City Managers Association reports the total of such employees was 1,082,000 at the start of 1950—a gain of 43,000 in one year. Payrolls have gone up, too. They totaled $219,000,000 in October, 1949, compared with $206,000,000 a month a year earlier.

KEITH L. MERRICK

Candidate For County Attorney of Scurry County, Texas

- Young — 28 Years Old — Married
- Aggressive and Dependable
- Attended Hardin Simmons University Before the War
- Veteran — Served in the Air Forces
- Bachelors Degree and Law Degree from University of Texas
- Formerly with Oil and Gas Division of Texas Railroad Commission
- Member Scurry County Bar and State Bar Association

If Elected, I Shall Diligently Prosecute Offenders of all Types Brought Before the Court. Your Best Insurance Is the Assurance that the Law Will Be Upheld in Your Community.

(Pol. Adv. Paid for by the Friends of Keith L. Merrick)

First of the Fine Cars in Value

The Car that puts your Best Foot forward

We think you'll agree that the whole story of an automobile isn't told in its power, its room, its styling, even in its ride.

There is the all-important point about what a car does *to* you—and that's where ROADMASTER really shines.

For you can't slip into this bonny beauty's broad seats without feeling like somebody pretty special.

When you take its neat wheel in your hand—when you cut loose, with a toe-touch, the rich baritone of its big Fireball straight-eight power plant—when you feel the smooth surge of its Dynaflow-cushioned take-off—

Man, then you know you've got a real automobile!

And don't overlook this:

That graceful sweep of chrome along the fender—found on no other car made today—is a mighty eye-catching note of distinction.

Those four Ventiports, too, cause many a head to turn—they mark you unmistakably as the owner of the biggest and best Buick built—a car as fine and rich as any man has need for.

There are a lot of good, solid, dollars-and-cents reasons for making ROADMASTER your choice over any other car:

Its size. The commanding performance of its 152-hp Fireball valve-in-head straight-eight engine. Dynaflow Drive standard. A ride that's quite matchless in its gentle softness. Distinguished styling from bold, protective front end to gleaming "double bubble" taillight.

But if you're ready for a car that's more than just an automobile—if you want one that puts your best foot forward in any company—that's the real reason for seeing your Buick dealer quickly—to talk turkey about a ROADMASTER.

FOUR-WAY FOREFRONT
This rugged front end (1) sets the style note, (2) saves on repair costs — vertical bars are individually replaceable, (3) avoids "locking horns," (4) makes parking and garaging easier.

Buick Roadmaster with Dynaflow Drive

Your Key to Greater Value

Tune in HENRY J. TAYLOR, ABC Network, every Monday evening.

Phone Your BUICK Dealer for a demonstration Right Now!

STIMSON MOTOR COMPANY

2103 Avenue S Phone 148

WHEN BETTER AUTOMOBILES ARE BUILT BUICK WILL BUILD THEM

WATCH THE ECONOMY BULLETIN — CASH FOOD MARKET — SNYDER'S THRIFT CENTER

CASH FOOD MARKET

A Sunbeam STORE

"PAY CASH — PAY LESS"

Try Our Oven Fresh BAKERY GOODS

Our New Store Hours
8 A.M. - 8 P.M. Week Days
8 A.M. - 10 P.M. Saturdays
Closed Sundays...
Go To Church!

ARMOUR'S **LARD** 3 LB. CTN. 45c
SWIFT'S **Vienna Sausage** 4 oz. can Reg. 19c 15c
SWIFT'S **Potted Meat** 4 oz. can Reg. 20c 15c
KRAFT'S **CARMELS** 1 Lb. Bg 33c
EVERLITE **Salad Dressing** Pint 25c

WHITE SWAN **Pork & Beans** Can 9c
JET **Toilet Tissue** 6 limit Roll 5c
SCOT **TOWELS** Roll 15c
MONARCH **HOMINY** Reg. 15c Can 10c
GOLD MEDAL **FLOUR** 5 LB. PKG. 45c

PUREASNOW **FLOUR** 25 Lb. Sack $1.79 50 Lb. Sack $3.55

Try Our Market For Fine Meats

PORK CHOPS LB. 49c
FRESH GROUND VEAL **LOAF MEAT** Lb. 49c
MILK FED **FRYERS** Lb. 59c

VELVEETA **CHEESE** 2 Lb. Box 65c
FLAT RIB **ROAST** Lb. 39c
FRESH DRESSED MEAT **RABBITS** LB. 79c

This is the Season for Many Fruits that Fill in For Desserts at Your Meals — See Our Assortment.

LARGE SIZE, VINE RIPENED **Cantaloupes** EACH 15c
FANCY YELLOW **SQUASH** Lb. 10c
FANCY BELL **PEPPER** Lb. 19c
SMALL VELVET **OKRA** Lb. 19c
CROWDER **PEAS** Lb. 10c
MED. SIZE, CALIFORNIA **ORANGES** DOZ. 39c

LARGE GOLDEN **BANANAS** 2 Lbs. 25c
GUARANTEED **Water Melons** Lb. 3c
LARGE WINESAP **APPLES** Doz. 59c
LARGE SUNKIST **LEMONS** Doz. 39c
BLACK EYED **PEAS** LB. 7½c
KENTUCKY WONDERS **BEANS** LB. 19c
LONG GREEN **Cucumbers** Lb. 15c
MED. SIZE **EGG PLANT** Lb. 15c
BABY WHITE **SQUASH** Lb. 9c
JUMBO STALK **CELERY** Each 19c

Man Is Fatally Injured When Struck by Car

William Herman O'Rear, about 60, died Wednesday morning at 7:20 in Snyder Hospital Clinic as a result of injuries received when he was hit by a car on the Sweetwater highway Tuesday night about 9:30.

The accident occurred in front of the Street Car Cafe. O'Rear had walked out of the cafe, paused outside the door, and then apparently walked into the side of a car driven by Tommy Davidson, 17, son of Mr. and Mrs. W. T. Davidson.

Vernie Head, deputy sheriff who investigated the accident, said that from he account given by several witnesses he was convinced the accident was unavoidable.

He said that Davidson had evidently attempted to stop, skidded sharply to the left, as he saw O'Rear aproaching. Davidson, accompanied by Jack Norris, was driving a 1939 Ford coupe with hydraulic brakes, Head said. He said there was no evidence of speeding and no charges would be filed.

O'Rear apparently walked into the right fender of the car, which was traveling east, and was thrown up over the hood, his head going through the windshield of the car. He was taken to the hospital by a Bolger-Barnes ambulance. He never regained consciousness after the accident.

He had been living in Snyder about three months, with his nephew, Raymond Terry Damron, at Gillam Trailer Court, 2410 Avenue E. Dameron said his uncle had been operating cold drink stands in Snyder.

O'Rear had come to Snyder from Monterey Park, Calif., having moved there about thre eyears ago from Abilene. He had lived in Abilene about 40 years, his nephew said. He was born in Emory, Tex., but his exact age was not known in Snyder this morning.

Damron and his wife said that no funeral arrangements would be made until they could get in touch with O'Rear's son, Thomas O'Rear, in Monterey Park. They said they expected that he would be buried at Abilene, where his wife died three years ago. The body is at Bolger-Barnes funeral home.

Survivors also include two other sons, Charles O'Rear of Durante, Calif., and Chester O'Rear of El Monte, Calif. A married daughter lives at San Jose, Calif.

This was the second traffic fatality in Snyder this year. The first occurred when Herbert Lammert was killed in a motorcycle accident in February.

Air Mail Being Brought Here Earlier By Bus

Box holders at the post office here are getting their air mail letters a day earlier, due to the new bus service from Lubbock started Saturday. The new plan brings air mail to Snyder the same day that it arrives in Lubbock. Air mail letters thereby reach box holders a day earlier than previously.

Another new bus service was also started Saturday when the Snyder office began dispatching air mail and Sweetwater mail to Sweetwater at 4 o'clock in the afternoon. This new mail route runs every day except Sunday and gives Snyder out-going air mail faster service.

A previous attempt was made to give air mail service between Lubbock and Snyder by bus, but this was disapproved by the District Superintendent of Postal Transportation as impractical on April 21.

The old method of dispatching mail was to send all mail to Sweetwater on the 8:50 eastbound Santa Fe train. This mail averaged over 8,000 letters daily plus magazines, papers, and other mail.

Dawson Moreland, acting postmaster, also stated that the new postal building is going up as scheduled and that the lease on the present building will expire on August 31. George W. Gray of the Snyder Gray Lumber Co. is building the 48 by 83 foot new post office at 2211 Avenue R.

Iron Man Joe McGinnity holds the record for hitting batters. He hit 41 during 1900—as a Dodger pitcher.

LET US FIGURE
A Fine Electrical Service
FOR YOU
Ready to wire your home, office, factory—safely, economically.
Secure our Estimate
FRANK'S ELECTRIC SERVICE
707 28TH STREET
TEL. 297-J

Car Wreck Near Albany Fatal To R. C. Miller

R. C. (Bud) Miller, 40 years old, owner of the Bud Miller Service Station, 2416 Avenue S, was killed Wednesday morning when a car he was driving turned over three times about 13 miles west of Albany.

Miller left his home here at 4:30 o'clock this morning, bound for Dallas to buy tires. He had hoped to go from Abilene to Dallas by plane, but was unable to do so.

According to word received by members of the family, Miller was attempting to pass a truck when his car hit gravel on the shoulder of the road and turned over three times.

Dies Wednesday in highway accident—R. C. (Bud) Miller.

Miller was born here May 13, 1910, the son of Mr. and Mrs. Homer Miller. His father, who died when Miller was 11 years old, was a ranchman in Scurry and Garza Counties. His mother, Mrs. Lora Miller, 2610 Avenue U, survives.

Other survivors are his wife, Mrs. Janice Miller; a son, Richard Miller, 11 years old; a daughter, Linda Ann Miller, 7 years old, and two sisters, Mrs. Myrle Wade of Clovis, N. M., and Mrs. Bonnie Stoker, Abilene.

Miller received most of his education at Crossroads, N. M., and had been in the service station business here all his adult life. He operated several stations here, having been at the Avenue S location about a year and a half.

He was a member of the Country Club.

CAT NURSES RATS

COPENHAGEN, (AP) — Farmer Christian Harpoeth of Toender, South Jutland, found his cat nursing five well-fed young rats.

Sometime ago its kittens had been drowned and since then the cat had hidden. When traced she was taking care of the rats. Now she is mourning the loss of her fosterchildren who have been drowned, too.

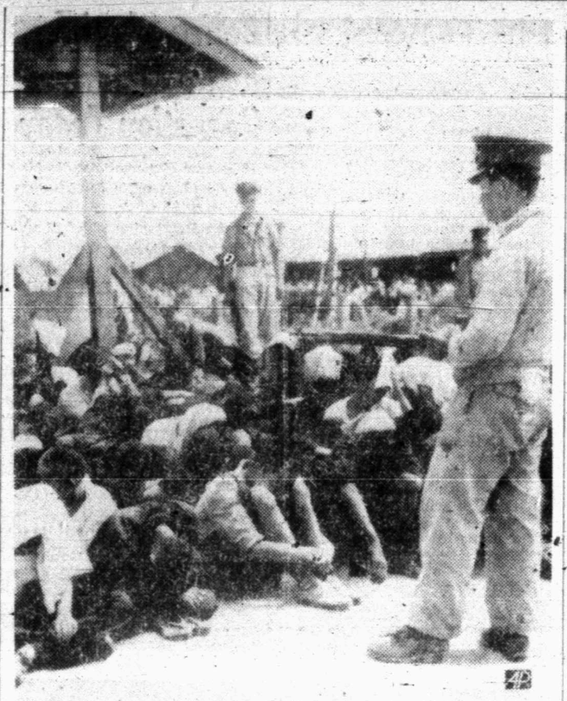

CAPTURED NORTH KOREANS—Soldiers of the Communist North Korean army sit with bowed heads in front of the railroad station at Suwon, South Korea, under guard of Suwon policemen. (AP wirephoto).

ITALIAN 'ROBIN HOOD' SLAIN — Salvatore Giuliano, above, 28-year-old Sicilian bandit king, was slain by police in his mountain hideout near Palermo, Italy. The bold Italian "Robin Hood" had eluded police since 1943. (AP wirephoto).

ISRAEL'S FOOD CALLED GOOD

JURASULEM, (AP) — Lord Boyd Orr, former director-general of the United Nations food and agricultural organization, thinks Israelis have a "good menu."

He so told Dr. Dov Joseph, minister of supply and rationing during a visit to Israel. Lord Boyd Orr examined the food lists prepared by the minister and said the present food rations were sufficient to maintain the health of the Israelis.

Israelis long have complained about a 7-ounce individual weekly meat ration and a steady diet of frozen fish, potatoes, carrots and peas. They also get some eggs.

Teachers Say New School Law Has Added Enrollment

AUSTIN, Texas, July 5—Texas' new school laws, in force one year, have had the desired effect of providing better education and of bringing more children into the classroom, according to a report from the Texas State Teachers Association.

Average enrollment skyrocketed more than 100,000, L. P. Sturgeon, state associate commissioner of education, said here this week.

"A renewed interest among educators in getting children into the schools, plus more attractive programs offered the pupils have had the desired effect," Sturgeon said.

RISING INTEREST

"The spotlight of publicity thrown upon the schools while new education laws were being studied by the public and enacted by the last legislature has caused Texans to take more interest in their schools than ever before.

"An illustration of this is the fact that in some districts members of civic clubs have designated themselves as attendance officers. They have been extremely helpful to the school administrators in urging attendance so that Texas children can have a better education."

Every district in the state has waged intensive campaigns to get children in school and keep them there, Sturgeon said.

Schools have expanded or instituted classes in shop work to interest older children.

Classes for handicapped children have increased 50 per cent. They, like many other special school services, were made possible by allocation of state funds under Gilmer-Aikin school laws.

Visual aid facilities have been augmented, Sturgeon said, increasing the interest of children in school work.

School terms of six weeks to two months during the summer are popular in many sections of the state, according to Sturgeon. These make it possible for students to complete their annual scholastic work and yet allow schools to be dismissed during cotton picking time.

Sturgeon also reported that inroads are being made on the problem of regular attendance of Latin-American and Negro pupils. Itinerant workers are prone to leave their children in school only two or three months of the year, at most, Sturgeon pointed out.

SHOW BIG GAIN

Some districts which have heavy Latin-American and Negro populations reported gains in attendance of 15 per cent and more during the last school year as compared with less than 5 per cent state-wide gain.

But even with the increase in attendance, there are still approximately 150,000 children of school age in Texas who are not enrolled, according to Charles H. Tennyson, executive secretary of the Texas State Teachers Association.

Sturgeon said. These are children who do not enter high school, or enter school a year late or older children who do not enter high school, confronting school districts is lack of classroom facilities, according to Charles H. Tennyson, executive secretary of the Texas State Teachers Association.

Fire in Borden Well Is Put Out

BIG SPRING, July 5. (AP)—Flames of a blazing oil well were snuffed out near here Wednesday, but this created a danger to life. Work crews and residents were cleared from the vicinity. Blockades were set up.

A cement casing failed to hold when a shot of nitroglyerne blew out the fire at 8:10 o'clock this morning. This caused oil and gas to be sprayed to the southeast of the well. A spark could set off an explosion and fire.

Today's nitro charge was the third attempt to put out the fire. Workmen hope to clean up around the well and shut it in within 48 hours.

The well is the Pan American No. 1 Holley 25 miles northeast of here. It has been out of control for three weeks.

Fire fighting crews installed a heavy hood with an open valve above the well casing last Friday. Concrete was poured around the attachment Saturday. After that, the crews marked time until the concrete steel hood set.

This concrete hood failed to seal the well perfectly today. If it had, gas and oil would have been diverted from the well area through pipes laid earlier.

KENNER LUMBER CO.
East Highway at City Limits
We are stocking a complete line of Quality Building Materials at the lowest possible cost to you.

Paint, Hardware, Floor Finishes and Plumbing Fixtures
COME BY AND GET OUR PRICES BEFORE YOU BUY!
WALLPAPER and INLAID LINOLEUM
KENNER LUMBER CO.
East Highway P. O. Box 63

Butane Gas Sales - Service
BUTANE SYSTEM INSTALLED
• GAS RANGES
• SERVEL REFRIGERATORS
SCURRY BUTANE CO.
1012 25th St. Phone 234

a FREE Gift—a Pleasant Surprise and Enjoyment all Summer Long!
AT NO ADDITIONAL COST
WITH EACH ¼ LB. PURCHASE OF YOUR FAVORITE TEA A BEAUTIFUL EMERALD GREEN GLASS FREE
AT NO ADDITIONAL COST

Duncan's Tea also available in all other Standard Size Packages of Tea and Tea Bags

ONE STOP TO SHOP
RED & WHITE FOOD STORES
MEATS PRODUCE GROCERY BAKERY DAIRY
SPECIALS--FRIDAY-SATURDAY and SUNDAY
Red and White — Guaranteed for all good baking
Flour 25 lb. Sack $1.69
Pure Cane
Sugar 10 lb. Sack 88c
Red and White Corn No. 2 Can 19c
Red and White Peas No. 2 Can 19c
Red and White - 303 Size Pears 25c
Large Size Rinso Box 23c
Ready Packed ICE CREAM Pint 19c
Red and White Catsup 14 oz. Bottle 19c
Large Bologna Lb. 39c
Summer Sausage Lb. 39c
Picnic HAM Lb. 45c
Beef LIVER Lb. 45c
Red and White Luneheon Meat 12 oz. Can 39c
Staley's Crystal White—Pint Size Syrup 2 Bottles 25c
Red and White Marshmallows 10 oz. Pkg. 17c
Kool-Ade 6 Pkgs. 25c
Red and White No. 2 Can Tomato Juice 2 for 25c
Red and White Cream Meal 5 lb. Sack 29c
Cello Pack Carrots Pkg. 10c
Fresh Lettuce Head 10c
Sunkist Lemons Doz. 29c
Sweet Peppers Lb. 10c
Skinner's Macaroni Box 10c
Knox-Out Fly Spray Pints 29c
WE GIVE K-K STAMPS AND REDEEM
Any Kind Gum 3 Pkgs. 10c
5c Bars Candy 3 Bars 10c
Scrappy DOG FOOD 3 Cans 25c
White Swan's 303 Size Pork & Beans Per Can 10c
SCOTT'S CASH GROCERY
On East Highway — Block East Pal-O-Mar Cortel

NEWS FROM FLUVANNA

BY MRS. C. A. DAUGHERTY

Mr. and Mrs. Paul Turner spent Monday in Lubbock on business.

Mr. and Mrs. R. V. Daugherty spent Thursday and Friday of last week visiting relatives in Stamford.

Burl Belew spent Saturday through Tuesday in Stamford where he was a contestant in the rodeo. Mrs. Belew and their sons, Dennis Burl and Joe Thel, spent Monday in Stamford.

Mr. and Mrs. Truman Ellis and Marcene of Sweetwater spent the July Fourth holiday visiting Mr. and Mrs. Jack Hunnicutt and Mr. and Mrs. H. C. Carmichael.

Mr. and Mrs. Jim Springfield, Jr., of Stratford are visiting his parents here this week.

Don McDonald attended the Texas Cowboy Reunion in Stamford over the week end. He was a contestant in the rodeo.

Panch McDonald made a business trip to Fort Worth Wednesday.

Jack Turner of Fort Worth is visiting his parents, Mr. and Mrs. Guy Turner, and other relatives here.

Mr. and Mrs. Ben Lenore spent the week end in Paris, Tex., visiting relatives.

Mr. and Mrs. Frank Farquhar have moved their home to Fluvanna from the Jesse Browning place east of here.

Mr. and Mrs. Thomas Sturdivant of San Jose, Calif., are here visiting their relatives, the J. T. Sturdivants, Sr., Weldon Ball, and Glen Holder families.

Mr. and Mrs. Kenneth Mull of Big Lake visited here Monday.

Mrs. L. G. Daugherty and daughters Anna and Nell of Seminole visited in the C. A. Daugherty home Friday. They were accompanied by Mrs. Flora Daugherty who remained for a visit with the C. A. and R. V. Daughertys.

Mr. and Mrs. John Stavely are spending the Fourth of July holiday visiting their daughter and son-in-law, Mr. and Mrs. Mack Greenhaw in Dallas.

Fire of undetermined origin destroyed the interior of the family car belonging to Mr. and Mrs. Panch McDonald Sunday night. The blaze was discovered at 2:30 in the morning by Mr. McDonald, who with his sons Dan and J. Sam then towed the car away from the house.

Mr. and Mrs. B. J. Patton have moved to Franklin, Neb.

Mr. and Mrs. Nolan Fulford are in Las Cruces, N. M., for a few days visiting her brother, Jack Roddy, and family.

Gilbert Mize, superintendent of Perryton schools, was here Friday.

Johnnie Ammons of Roby, superintendent of R. E. A., was in Fluvanna Friday in the interest of Rural electrification.

Mrs. Harlan Phillips of Ranger, her daughter Ginny, and Mrs. C. C. Cole of Gordon are here visiting Mr. and Mrs. Lee Lavender.

News from Ira

Mr. and Mrs. Fred White of San Angelo spent Tuesday with their son R. D. White and family. Karen Lou returned with them for a visit

Will Clark of Arizona accompanied by Mr. and Mrs. Claud Lloyd were visiting in Ira Tuesday.

Mr. and Mrs. John Johnston and children of Tyler arrived Saturday morning for a visit with his parents Mr. and Mrs. H. K. Johnson.

Mr. and Mrs. E. E. Carlile visited his brother Alan Carlile of Bronte the first of the week.

Mrs. W. D. Webb and son Jack accompanied by Bud Smith visited in Houston and Port Arthur Sunday. Patricia Webb returned with her father for an extended visit.

Mr. and Mrs. John Webb and Mr. and Mrs. Lloyd Webb attended the ball game at Big Spring Saturday night.

Mrs. W. O. Webb spent Friday with her sister Mrs. W. C. Eades and family of Snyder.

Mr. and Mrs. Ross Huddleston and sons of Knapp, spent Sunday with Mrs. Nora Jordan. Mr. and Mrs. J. J. Eades visited in the afternoon.

The Church of Christ meeting will begin Sunday morning. The pastor of Snyder Church will do the preaching. The public is invited to attend.

Mrs. J. A. Williams had visiting her over the week end her sons of Abilene and Buffalo Gap.

Mr. and Mrs. W. P. Clay and Mr. and Mrs. Gordon Clay and daughters of Los Angeles, Calif., and Mr. and Mrs. Charlie Clay of Big Spring visited Wednesday with their daughter and sister, Mrs. J. D. Smallwood and family.

Mr. and Mrs. Pete Carruthers and son of San Antonio, Mr. and Mrs. J. C. Carruthers of Snyder spent Tuesday with their parents, Mr. and Mrs. J. Z. Carruthers.

Mr. and Mrs. Dave Cox and children of Donna and Mrs. May Ellis of Knapp were visiting Mrs. A. E. Smith Tuesday.

TALK OF THE TOWN

BY FRANCES BIOW

In an atmosphere of restful green walls banked with handsome mahogony bureaus, rhapsodic dining room suites, ankle deep carpeting and gleaming coffee tables, occasionally intersperced with dramatic lamps, I met JACK ALFORD. This occurred neither in the palace of Kubla Khan nor the lobby of the Biltmore Hotel. It was in Barrow's Furniture store on the Lamesa Highway, which Alford manages. Reason for our conclave was Mr. Alford's recent return from the crowded and exciting Chicago furniture marts. Chicago's lake breezes blow over more furniture houses and showrooms than might be found in any other city, and every salesman or manager who has ever tied a price tag on an overstuffed davenport appears for this annual market. The mart itself includes several stories of showrooms and display area.

Mr. Alford was as breathless with enthusiasm for the big show he attended as a dignified 6 foot-2 inch gent can get.

"Grey walnut is the thing," he said, pointing out one of the exquisitely-finished bedroom suites he referred to. This particular finish throws off a sort of fur-grey sheen through the walnut polish. Bent to compliment either modern or traditional, it can be special.

Mr. Alford has a penchant for broad divans, low-standing coffee tables, flashes of print in draperies. Modern, French provencial, traditional, he chose generously from each type. A beautiful divan covered in a gold fabric had been bought by MRS. HORACE EILAND, whose abilities at tasteful decoration are hard at work now on the new ranch home. Mrs. Eiland said the gold divan, a conversation piece de lux, may stay in town, but that the ranch is receiving many of her new ideas and purchases in ranch oak. Mr. Alford loves to talk expansively about ranch oak, as would anyone familiar with the sturdy, natural oak pieces, usually branded roughly with a western motif. MRS. FOREST SEARS had purchased a marble-topped coffee table, delicately carved.

* * *

MRS. HAROLD BROWN entertained her Chez les Amies bridge club at the Country Club Thursday. Her devils food cake and sherbert were excellent but she refrained from playing. Doesn't like bridge? Heavens no! She was raptly intent on sewing name tapes to her son, HAROLD, JR's, clothes for a summer encampment. "They come back without a single pair of underpants if you don't sew their name to every last one," she commented philosophically.

* * *

MRS. W. W. ADCOCK, speaking from the Methodist parsonage early yesterday morning told me of Snyder's "meanest prowler." It seems she and Mr. Adcock tarried after church for a moment of fellowship with all comers as is their way. Finally, upon entering the parsonage there they apprehended the prowler, not a very smart prowler, though. Their little 8-year-old daughter had been conversing with him. The minister conversed further with him and persuaded him whatever he sought wasn't to be found in 2705 Avenue R.

Police-Sheriff Radio System In Operation Today

The new city-county radio for the police and sheriff's departments is in use this week, according to Chester Barrington, chief of police.

The radio station, situated at the water tower between Twenty-fourth and Twenty-fifth Streets on Avenue B, will be connected by remote control facilities to the sheriff's office and the police department.

Barrington said the sheriff's department would operate its radio during the day, but the police department, operating day and night, would probably handle most of the calls at night.

The radio will make available within a few minutes communication with almost any town in West Texas, Barrington said. Sweetwater can be reached from the 75-watt car unit. The radio will reach Amarillo, Midland and Odessa, and by relay can soon be in contact with cities much farther away.

One police car has already been equipped with a radio unit, and the others will be equipped within the next few days. The radio will make it possible for patrolmen to receive instructions without reporting to the station, as they have had to do.

The radio will be operated through the use of a state code used by police radios.

The Federal Communications Commission in issuing a permit, demands that the radio be operated on a 24-hour basis by licensed operators, Barrington said. He added that there are several men on the police force hold Federal Communications Commissions licenses.

Temporary Strip At Winston Field Ready Thursday

A temporary runway has been constructed at Winston Field, the site for Scurry County's new airport, and two gasoline pumps were being set there, Monday, according to R. A. Schooling, president of the Chamber of Commerce.

The runway, 2,400 feet long and 200 feet wide, will probably be ready for use by Thursday, Schooling said. It is a north-south strip located east of the future permanent runway which will be approximately 4,800 feet long and 100 feet wide and paved with asphalt topping.

There are no obstructions of any sort at either end of the runway.

Winston Field is about a mile west of the new Big Spring highway on Thirty-seventh Street.

Motorcycle-Truck Collision On Lamesa Highway Yesterday

Donald Gervan Smith, 19, of 1308 Twenty-third Street, escaped serious injury yesterday afternoon when the motorcycle he was riding and a truck driven by C. L. Franklin, of Snyder, collided about a half mile west of town on the Lamesa highway.

Bill Zimmerman, highway patrolman, said Smith told him he jumped from the motorcycle before it collided wiht the rear of the truck. Cause of the accident was not determined, Zimmerman said, because investigation was not yet completed. Smith suffered a slight eg injury but was not hospitalized.

Let Lydick-Hooks Roofing Co.

reroof your residence or other buildings. Estimates are made without charge. We use genuine Rubberoid Roofing materials. All work guaran-

Lydick-Hooks Roofing Co.

Phone 4088 Abilene, Texas

Housewarming For Mr. and Mrs. Parks

Mr. and Mrs. G. W. Parks, Jr. were surprised last week by a housewarming shower given them by about 20 neighbors and friends at their newly remodeled home, 2100 Avenue M.

Serving candy, cookies and punch were the hostesses, Mrs. R. D. Parks, Mrs. F. L. Eicke, and Mrs. Buddy Trevey.

Union News

The vacation bible school has been in progress this week with two Invincibles, Kittie Ritter of Anson and Jo Rutheford of Brownwood, leading the group of young people. About 100 were in attendance.

Visitors over the week end in the Dee Myers home were Mr. and Mrs. Lee Myers and children of Lubbock, Mr. and Mrs. Clarence Myers of Plaita and Mrs. M. D. L. Myers of Snyder.

Mr. and Mrs. Herbert Bowden of Fort Worth visited Sunday in the Earl Wooliver home.

Miss Aiko Taira of Hawaii was the speaker at the evening service Sunday at the Baptish Church.

Mr. and Mrs. David Moore visited Sunday afternoon in Tahoka.

Mr. and Mrs. Raymond Lunsford had as week-end visitors Mr. and Mrs. John Batham of Fort Worth and Mr. and Mrs. B. C. Bullard and son of Mount Pleasant.

Earl Wooliver's house caught fire. Only the inside with some of the furniture and their clothing burned.

Mr. and Mrs. L. M. Bynum, Janice and Stanley are visiting his mother Mrs. Tennie Bynum this week. They were accompanied to Plainview by Margaret McPherson Monday for a short visit with their daughter.

Royce Hgoue of Hobbs, N. M. visited with his parents, Mr. and Mrs. Howard Hogwe. The group attended the Hogwe reunion at Lover's Retreat Saturday and Sunday.

Johny Tabor of Norford, Va., has gone to the home of his grandparents, Mr. and Mrs. B. L. Wren of Colorado City after spending the week in the Howard Hogwe home.

Mr. and Mrs. H. W. Adams, Robert and Mary Ann spent the July Fourth holidays with home folks, the J. B. Adams family.

Mr. and Mrs. J. B. Adams visited last week at Monahans, McCamey and Rankin.

4-H Girls Work For Eligibility In Big Nation-wide Contest

The county's 4-H clubs for girls will begin their year books in a few days, including in them an outline of their activities scheduled for the coming school year, which may result in eligibility of some of the members to compete in national 4-H contests to be held next July, Mrs. Mildred Sparks, home demonstration agent, said today.

Scurry County has no eligible contestants this year, Mrs. Sparks said, because of the long inactivity of the local clubs.

Three national awards programs have been accepted for the current year by the state 4-H club office. They are girl's record, canning, and dress revue.

County winners in each of these will receive honor medals, and state champions will get educational trips to the national 4-H club congress in Chicago in November.

It has not been decided yet what the national awards program will be for the next school year, but Mrs. Sparks expressed hopes of having some contestants from here.

Awards this year are $300 college scholarships in girl's record and canning and leather-cased scissors in dress revue. Donors of awards are Montgomery Ward, Kerr Glass Co., and Simplicity Pattern Co.

Snyder Residents To Stevenson-Bishop Rites in Sweetwater

Attending the wedding of a former Snyder resident in Sweetwater Sunday were Mr. and Mrs. Lyman Wade and son, Harold Wade, 604 Twenty-fourth Street.

The ceremony united the former Miss Vernelle Stevenson, well known in Snyder, and Dale Bishop, from Sweetwater.

The ceremony was performed in the bride's home.

CEMETERY WORKING

The Hermleigh Cemetery Association has announced a cemetery working to be held tomorrow. Everyone who is interested in the Hermleigh cemetery is asked to come and bring a basket lunch.

Miss Romaine Cox Is Bride of Mr. Gossett Of Cross Plains, Tex.

Miss Romaine Cox, daughter of Mrs. Lee Cox of Fluvanna, became the bride June 26 of Jerome Gossett, son of Mrs. T. B. McCracker of Cross Plains, Tex. The single ring ceremony was conducted here in the home of the Rev. E. K. Shepherd. Present at the wedding were Miss Inez Fulford; the bride's mother, Mrs. Edward L. Giesse of Miami, the bridegroom's sister and Mr. and Mrs. Troy Cox.

The bride wore a blue satin ballerina length dress. For something old, she chose a ring belonging to her husband's great-grandmother. Miss Fulford, attending the bride, wore a pink taffeta dress.

Following the ceremony, the guests had dinner in the home of the bride's parents. Miss Gayle Browning and Miss Jessie LaVerne Browning did a tap dance for the wedding party.

Mr. and Mrs. Gossett left for their home in Cross Plains immediately following the ceremony. Mr. Gossett, a farmer, is attending a G. I. vocational school in Cross Plains.

B. & P.W. Will Hold Bake Sale Here Saturday

A bake sale, to be sponsored by the Business and Professional Women's Club, will be held at Pick and Pay Grocery Store Saturday.

Proceeds from this sale will probably go to the purchasing of books for the Youth Center, according to Mrs. Forrest Beavers, president.

The sale will include a varied display of pastries of all kinds, besides canned goods and home prepared candies and other delicacies.

At their meeting, next Tuesday in the home of Mrs. Marvin Hanback, 408 Twenty-ninth Street, the club will have an opportunity to meet Mrs. Addie Payne, director of district No. 7, who has just returned from the bi-annual convention the club held July 3 in San Francisco.

The club is now working on practical ways to execute the theme national Business and Professional Women's Club have planned for this year. The theme of the club is "Measure Up."

Plans for the float for rodeo time in Snyder are also forming, said Mrs. Beavers.

Sixtieth Anniversary Celebration For Mr. And Mrs. J. R. Parsons

Mr. and Mrs. J. R. Parsons, 1207 Twenty-seventh Street, celebrated their sixtieth wedding anniversary Monday at their home.

All of their children were present for the celebration. They are Mrs. Lela Ainsworth and Mrs. Lola Heith both of Snyder, Mrs. Dessie Knott of Dallas, Mrs. Lea Gaston of Blackwell, and Ray Parsons of Hale Center.

Other descendants and relatives present were Mr. and Mrs. Willard Ainsworth and family and Mr. and Mrs. J. W. Ainsworth and family of Snyder; Mr. and Mrs. W. F. Tomlinson and family of New Castle; Mrs. Loraine Payne and family of Rotan; Mrs. Margaret Cole and family of Rotan; Mr. and Mrs. H. B. Rhynefor and family, Snyder; Mr. and Mrs. R. L. Parsons and family, Hale Center; and Buddie Heath, Snyder.

Real Estate Loans

We want city loans in Snyder on new or nearly new homes:

- G. I. 90%
- F. H. A.
- Life Insurance Co.

See us for prompt service.

MILBURN MORTGAGE & REALTY CO.

Towle Bldg. Ph. 77

"LUM-BERNEAD"

Well, yes the roof does leak a little. I try t' git Lum t' go down t' Forrest Builder's Supply an git some roofin', but he says when hits good weather we don't need hit and when hits a rainin' hits too bad t' work.

Don't wait for a rainy day to remind you of your leaky roof. Remember a good, new roof is "top protection" plus greater beauty. Our Johns Manville roofing is a product of skilled research and long-time tests. Guaranteed to give you complete satisfaction and durable service.

Forrest BUILDERS SUPPLY

Good Policy

If this is not a clever verse,
At least the facts are real,
A tortured mind—is not the kind
To hold a steering wheel.

DRIVE CAREFUL — YOU MIGHT INJURE A CUSTOMER OF

The DEFFEBACH AGENCY

2606 Ave. R Phone 719 Snyder, Texas

SAVINGS

HARRIS Pharmacy

FOR COOL SHOPPING TRY HARRIS'

PEP-UP WITH THESE DRUGS AND SPRINGTIME NEEDS

VITALIS Reg. 50c 29c

Trushay HAND LOTION Reg. 50c 39c

Jergen's HAND SOAP 4 Bars 29c

Wildroot Liquid Cream SHAMPOO $1.20 Value 59c

Small Size, Richard Hudnut EGG SHAMPOO 25c

Charmin Facial TISSUE 300 Count 17c

NEW DRENE SHAMPOO Reg. $1.00 Value 89c

Rexall MINERAL OIL Reg. $1.00 69c

Rexall, Bottle of 100 SALT TABLETS 25c

Rexall, For Upset Stomach BISMA-REX 69c

Rexall, MI 31, Anticeptic MOUTH WASH 59c

HELEN CORNELL SOAP, 1.00 Box for 50c Pine, Rose, and Lavender

COLGATE AMMONIATED TOOTH POWDER Reg. 50c 39c

BABY BOOKS ½ PRICE

JERGEN'S Hand Lotion and Cream Shampoo Reg. $1.49 BOTH FOR 89c Value

JOHNSON'S BABY SET Reg. 49c 29c

BABY SCALES Reg. $7.45 ONLY $4.98

20 GILLETTE Razor Blades and Shave Cream BOTH FOR 98c Value $1.35

COLGATE, GIANT SIZE TOOTH PASTE Reg. 45c 29c

Try Our Delicious FOUNTAIN SPECIALS!

HARRIS PHARMACY

SNYDER'S HEADQUARTERS FOR FRIENDLY DRUG SERVICE

Southwest Corner of Square Phone 75