FRIDAY

THE SNYDER DAILY NEWS

VOL. 19, NO. 171 SNYDER, TEXAS (79594) FRIDAY, NOVEMBER 15, 1968 EIGHT PAGES—PRICE 10¢

The SDN Column

How much variety did the Pilgrims have on their first Thanksgiving dinner table?

A publicity blurb from the Meat Board News Service suggests that the bill of fare likely was much greater even than the history books indicate.

Of course the meat people are anxious to get into competition with the turkey for Thanksgiving fare. So far as I am concerned they are welcome. The idea of Thanksgiving dinner that was put over most of the time, especially in the lower grades of public schools, was that just about everything that was edible was included in that first Thanksgiving repast. There was the suggestion that not only a variety of meats, pies, etc., was available, but also a big spread of vegetables, including such things as the lowly turnip and the cabbage.

Anyway, Thanksgiving dinner usually brings visions of a big, well covered table. And if there are roasts, steaks, etc., along with fowl, so much the better.

Yet the turkey and the pumpkin probably have established themselves in a relationship to the Thanksgiving dinner that will be difficult to match.

Still, the meat people say that, although they have nothing against turkeys, they do not feel obligated to turn the Thanksgiving and Christmas market over to the birds.

★ ★ ★

If Thanksgiving menus appear different now from those that a person may imagine from reading history book accounts of the first such observance, they probably do not deviate from the original nearly so much as the method of preparation.

The cooking in those early days undoubtedly was performed over open fires, either in crude fireplaces or outside on the ground. In fact, old timers living today can recall the time when the fireplace was the "appliance" for cooking as well as the chief source of heat for many dwellings. Some of the more cautious families had their kitchens in small buildings detached from their main dwellings to reduce the danger of losing all their possessions in a fire. The fire in the kitchen fireplace was never allowed to go out in those days.

Those earlyday residents apparently managed to get their quota of calories, but they burned off a lot of them in preparation and serving of the meals.

—WACIL McNAIR.

★ ★ ★

Today In History

Today is Friday, Nov. 15, the 320th day of 1968. There are 46 days left in the year.

Today's highlight in history: On this date in 1777, the Articles of Confederation were approved by the Continental Congress. The document was the law of the land until the Constitution went into effect.

On this date— In 1492, Christopher Columbus noted in his journal the use of tobacco among the Indians. It was the first recored reference to tobacco.

In 1805, the Lewis and Clark expedition reached the mouth of the Columbia River after the long trek across the West.

In 1806, Pike's Peak in Colorado was discovered by the explorer Zebulon Montgomery Pike.

In 1889, the Republic of Brazil was founded.

In 1920, the assembly of the League of Nations held its first meeting in Geneva, Switzerland.

In 1935, Manuel Quezon was inaugurated as the first president of the Philippines Commonwealth.

Ten years ago . . Argentine President Arturo Frondizi called for the resignation of Vice President Elejandro Gomez during a political upheaval.

Five years ago . . . Argentina voided all oil contracts with the United States and other foreign countries.

One year ago . . .The United States agreed to begin talks with Japan about the early return of some of the Pacific Islands the U.S. captured in World War II.

★ ★ ★

THE WEATHER

SNYDER TEMPERATURES: High Thursday, 75 degrees; low, 50 degrees; reading at 7 a.m. today, 50 degrees; precipitation, .68 inch.

Northwest Texas: Cloudy to partly cloudy tonight and Saturday. Cooler in south tonight. Scattered showers and a little warmer Saturday. Low 32 in north to 45 in southeast. High Saturday 55 to 65.

North Central Texas: Mostly cloudy tonight and Saturday. Cooler tonight, low 40 in north to 54 in south. High Saturday 57 to 65.

Northeast Texas: Mostly cloudy and cooler tonight with rain ending early tonight. Saturday cloudy and cool. Low 50 in north to 60 in south. High Saturday in 60s.

South Central Texas: Partly cloudy and mild tonight and Saturday with a few showers near coast. Low 56 in north to 68 in south. High Saturday 70 to 80.

Southeast Texas: Partly cloudy tonight and Saturday with widely scattered showers, mainly near coast. Low 58 to 68. High Saturday 70 to 78.

Southwest Texas: Fair tonight, increasing cloudiness Saturday. A little cooler tonight and mild Saturday. Low 42 in north to 58 in south. High Saturday 68 to 78.

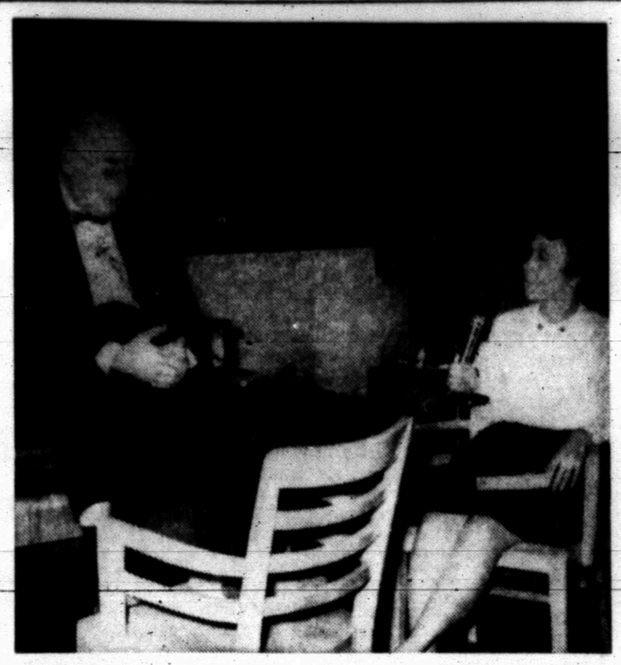

AT AREA WORKSHOP — Conferring during a two-day workshop here in Understanding Behavior of Children, are Dr. Rudolf Dreikurs, consultant, and Mrs. Margaret Watkins, Snyder High School teacher. Dr. Dreikurs, Professor of Psychiatry at the Chicago Medical Center and Director of the Alfred Adler Institute of Chicago, is serving as a distinguished visiting professor this fall at Texas Tech. The two-day workshop, which closes this afternoon, is sponsored by the Region XIV Education Service Center and the West Texas Association for Supervision and Curriculum Development.

NATO Brass Condemns Recent Soviet Invasion

BRUSSELS, Belgium AP) — Leaders of the Western alliance joined today in castigating the Soviet occupation of Czechoslovakia. Some demanded a stern warning to Moscow that the allies would act against any new military thrusts in Europe.

Secretary of State Dean Rusk, British Foreign Secretary Michael Stewart and Foreign Minister Willy Brandt of West Germany were strong in their condemnation of the Soviet invasion of Czechoslovakia in August.

They told ministers of the North Atlantic Treaty Organization the Soviet move had upset the East-West balance of power.

Stewart, the first to speak at the meeting, demanded a clear signal to the Russians against further military action in Europe.

Neither Rusk nor Brandt, however, appeared to back such strong action.

Rusk, making his last appearance in NATO councils before the Republican administration takes over in January, issued an invitation in the name of President Johnson and President-elect Richard M. Nixon to the NATO partners to hold the alliance's 20th birthday meeting in Washington next spring.

The secretary left open whether this should be a summit meeting as requested by some delegates or at the normal level of foreign ministers.

Some diplomats hope the 20th anniversary session will be a summit meeting at which Nixon could see the top leaders of the 15-nation alliance all together at the same time.

Today's session was held at NATO headquarters in the Brussels suburb of Evere. It was marked by tributes to Rusk for his eight years of service to the alliance, from a series of foreign ministers including Michael Stewart of Britain, Willy Brandt of West Germany and Mitchell Sharp of Canada.

Rusk said the United States will welcome any movement toward unity that would help Europe to speak with one voice in the councils of the alliance.

This remark from Rusk followed an appeal by Stewart for NATO to warn the Soviet Union that another military action like the invasion of Czechoslovakia would lead to unpredictable consequence.

The British minister, speaking at the opening of the semiannual meeting of the North Atlantic Treaty Organization's Foreign Ministers, also appealed to the other allies to join in a clear statement of their intention to maintain the full vigor of their partnership as long as it is necessary for the defense of the free world.

The foreign ministers opened their two-day session today after the defense ministers of the member countries at a meeting Thursday outlined what their governments would do to strengthen the detenses of Western Europe.

The NATO ministers are revising the alliance's policy in view of the Soviet occupation of Czechoslovakia. They hope the 15 members of the group, including France, can agree by Saturday on a statement that will show the Soviets they mean business.

The United States, Britain and West Germany, the principal military members of the alliance, announced most of the new defense measures. They involve only small changes in the number of men under arms—already superior to the number the Soviets and their allies have—with improvements largely in equipment, training and mobilization plans.

U.S. officials estimated that the promises made will bring increases of 2½ to 15 per cent in the military budgets of the member nations over the next five years.

France, the other major NATO military power, does not participate in the defense discussions because it has left the military arm of the alliance. Another member, Iceland, has no armed forces.

U.S. Secretary of Defense Clark M. Clifford said the United States will speed up substitution of the F4 Phantom jets for the af102 interceptors in its European squadrons, will send to Europe advanced electronic equipment used with success in Vietnam and will bring forces in the strategic reserve to combat readiness so they can be more effective if sent to Europe.

Speaking to the Defense Planning Committee, Clifford criticized some NATO nations for having relied too much on the shield of American nuclear weapons. The invasion of Czechoslovakia, he pointed out, showed the need for NATO to develop its conventional strength.

Shift Seen In Saigon Boycott

By GEORGE MCARTHUR
Associated Press Writer

SAIGON (AP) — South Vietnamese Premier Tran Van Huong has submitted his resignation to President Nguyen Van Thieu amid some indication of a possible shift in South Vietnam's boycott of the Paris peace talks, authoritative sources said today.

On the military front, the U.S. Command accused North Vietnam of violating a mutual agreement to keep the demilitarized zone free of military activity and sent American bombers streaking over the zone to attack bunkers and ammunition stores. A spokesman said 34 North Vietnamese soldiers were killed and at least a dozen bunkers were destroyed in the southern half of the DMZ.

Huong's resignation was submitted as a result of differences arising partly from the stalemated peace talks, the sources said. It was part of an over-all Cabinet crisis which could result in Huong's return to office as head of a stronger government or his departure from Thieu's regime.

Information Minister Ton That Thien, asked about the report of Huong's resignation, said the premier had been informed, "laughed and termed it not accurate." However, Thien would not elaborate and declined to comment further when asked if the report was true.

Other sources in the government said a Cabinet shakeup had been under consideration for several days and some kind of official action was imminent.

Just what shift in the South Vietnamese boycott of the Paris talks was likely was not known, and government sources would make no official comment. But other sources close to the government said if a stronger Cabinet emerged and the Thieu regime thus felt more secure, the president might not feel it so necessary that his delegation outrank that of the Viet Cong's National Liberation Front at the Paris talks.

Huong submitted his resignation Thursday, but by Friday afternoon Thieu reportedly had not decided whether to accept it. The president was reported consdering a major Cabinet reshuffle, including the foreign and information ministries.

Creatures Survive Trip Around Moon

MOSCOW (AP) — Soviet scientists today revealed the first living creatures to fly around the moon and back to earth were a pair of turtles and a number of wine flies and meal worms.

They were all aboard the Soviet moon shot Zond 5 which landed in the Indian Ocean Sept. 21 after a week-long flight.

They arrived back in a Soviet laboratory in good condition, moving about in their containers and with good appetites, a report by four scientists in the Communist party newspaper Pravda said.

They lost some weight, returning home 10 per cent lighter. Blood analysis showed no substantial difference from a group of stay-at-home turtles used as a test control.

The scientists reported a checkup 21 days after the turtles' return showed "an excessive content of glycogen and iron in their liver tissue (and) the complex of flight factors had also exerted a certain influence on the structure of the spleen."

The report did not explain the significance of these findings. It made no mention of any biological test creatures that might be aboard Zond 6, which rounded the moon Thursday and is now presumably on its way back to earth.

STUDENT PRODUCTION READY — Th hese students will appear in "A Tour of Broadway," scheduled for presentation by the Snyder High School Choir members at 3 p.m. Sunday and again at 8 p.m. Monday on the stage of the SHS auditorium. Choruses and solos from such Broadway productions as "My Fair Lady," "West Side Story," "The Sound of Music," and "The Music Man" will be featured. J. D. Smith is director of the choir, while music arrangements for the production were done by Ralph Wesson and choreography by Mrs. Elaine Lambert and Mrs. Kay Price.

Police Guard Elsa School

ELSA, Tex. (AP)—Five state police were on duty at Edcouch Elsa High School today as school officials prepared to file charges against boycotting pupils.

A school spokesman said he has sent a list of the names of the boycotters to Hidalgo County Dist. Atty. Oscar McInnis.

One of the officers said the highway patrolmen were at the school to direct traffic.

The pupils paced around the school for the second straight day to protest the school board's failure to take action on demands made by a group of militant Mexican-American pupils.

Xavier Ramirez, leader of the militant pupils, said the group will march and not leave even if the police order them to leave.

ALL VOLUNTEERS, SAYS HATFIELD

New Effort To Revise Draft

By ROBERT T. GRAY
Associated Press Writer

WASHINGTON (AP) — A moderate Republican senator plans early in the new Congress to revive efforts to replace the draft with an all-volunteer Army—a move that would implement a Nixon campaign proposal.

Oregon's Mark O. Hatfield said Wednesday he hopes beforehand to iron out with President-elect Nixon their major difference on the proposal—the matter of timing.

Hatfield said in an interview his bill will call for a prompt start on the changeover. Nixon proposed to wait until the end of the Vietnam war.

Other congressional sources, however, predict the proposal will run into the same stiff opposition it has encountered in the past in the powerful armed services committees of both houses of Congress.

"Compulsory conscription is repugnant, short of a true national emergency, to a country that purports to have democratic institutions," Hatfield said.

Hatfield plays down the controversies over methods of selection, deferments, age order of induction and conscientious objections.

Such discussions, he said, camouflage "the most basic inequity of the current draft system—the fact that a smaller and smaller minority of our young men is carrying the burden of national defense."

The bill he plans to submit would provide for a transition period in going from the draft to an all-volunteer system.

It calls for higher military salaries, expansion of in-service education and training, greater opportunities for enlisted men to become officers, reduction in the length of time required before promotion, better social, cultural and recreational facilities for personnel, and higher bonuses for re-enlistment.

Proposals for the volunteer approach were rejected last year when the committees considered legislation to extend the draft, subsequently extended by Congress to June 30, 1971.

Sen. Richard B. Russell, D-Ga., chairman of the Senate Armed Services Committee, commented at the time that ways to attract more volunteers to military service were constantly being explored.

But, he added, "until now, we have not found one that would attract an all-volunteer force."

The Defense Department also opposed an all-volunteer approach. Spokesman said it could add up to $17 billion a year to military expenditures, a figure Hatfield says is grossly exaggerated.

First Methodist Now Well-Oiled Church

SPRINGBORO, Ohio (AP) — Chagrined but not amazed, churchmen watched oil bubble from the First Methodist Church and trickle downhill on Main Street in this small town.

Seems the fuel man had the right church but the wrong building when he funneled in 250 gallons of fuel oil Wednesday night.

The building, one of two housing the church and auxiliary facilities, has a filler pipe outside—but no furnace or fuel bin within. The oil poured into the basement where a sump pump kicked it outside again onto main street.

Churchmen blamed a fuel company.

Electoral Reforms Move Is Growing

By JOHN CHADWICK
Associated Press Writer

WASHINGTON (AP) — The move to overhaul the presidential election system has picked up the support of two more senators, but their differing ideas on how to do it underscore what may be a major obstacle to reform.

Republican Strom Thurmond of South Carolina said Thursday he could support either of two previously suggested proposals while Democrat Ralph Yarborough of Texas came out with still another.

Thurmond is a member of the Senate Judiciary Committee's constitutional amendments subcommittee.

The subcommittee plans hearings next week on proposals to change the electoral system. Chairman Birch Bayh, D-Ind.,

See REFORMS, Page 2

Murphy To Shape Foreign Policies

By WALTER R. MEARS
Associated Press Writer

NEW YORK (AP) — President-elect Richard M. Nixon, confident that President Johnson will undertake no foreign policy initiative without his concurrence, is sending a veteran diplomatic troubleshooter to the State Department as the voice of his new administration.

Nixon said that retired diplomat, Robert D. Murphy, will oversee foreign policy matters during the period of government transition in an agreement by which Johnson will consult with his Republican successor before acting abroad.

Murphy will take his new post as soon as possible, perhaps within the next few days.

Nixon was not explicit on the question of what will happen if he and Johnson differ on some foreign policy undertaking between now and the inauguration Jan. 20. He disclaimed any veto power over policies of the Democratic administration. But he made clear that he expects nothing to happen over his objection.

Nixon said that in Vietnam policy, there is no disagreement between the incoming and outgoing presidents on "broad general policy outlines."

He added at a Thursday news conference: "I think President Johnson is keenly aware of the fact that it would be very difficult for him to make any kind of an agreement on a major policy matter unless he could give assurance to the parties on the other side that it would be implemented and respected by the next president."

By ABIGAIL VAN BUREN

DEAR ABBY: I'm confused. Emily Post says the bride goes down the aisle on her father's right arm. Amy Vanderbilt says there is no "rule," — it's the minister's preference.

I've attended two weddings in the past month, and both brides went down the aisle on their father's left arm.

Did you have a formal church wedding? And if so, on which of your father's arms did you go down the aisle?

CONFUSED

DEAR CONFUSED: I had a formal church wedding 30 years ago which I (and the whole of Sioux City, Ia.) shall never forget! It didn't matter on which of my father's arms I was, because he had a twin daughter on each one. I say, which arm is unimportant, as long as the father gets his daughter off his hands.

• • •

DEAR ABBY: My son Ronnie is a pretty good all-around kid, but he is crazy over cars. This doesn't particularly bother me, but it bothers his mother to distraction.

Ronnie loves cars and everything that is connected with them. But it doesn't stop there. He will sit on a chair, or a step, and "pretend" he is a car, and he goes thru all the motions from starting a car, to racing the motor, to going around corners on squeaking tires with all the sound effects.

Asking him to stop doesn't help. He doesn't hear me half the time. I know it is not unusual for kids to use their imaginations, but I wonder if maybe Ronnie isn't too wrapped up in his imaginary "car" for his own good? I keep hoping he'll outgrow it.

RONNIE'S FATHER

DEAR FATHER: You don't say how old Ronnie is, which is very important. If you think he should have "outgrown" this childish charade by now, perhaps you should ask his doctor before the kid persuades you to trade him in on a newer model.

• • •

DEAR ABBY: My ex-hsuband sent our two children an 8x10 photograph of himself. I had it framed and hung it in their bedroom. It's the only picture they have of him, and they see him only twice a year as he lives out of town now.

I remarried, and my husband objects to my having my ex-husband's picture in the house. I told him that altho the man is no longer my husband, he is still my children's father, but he can't see this. Who is right, Abby?

IN DOUBT

DEAR IN: I think you are. And so will your husband if he wants to be fair.

• • •

DEAR ABBY: I just have to answer the wife who complained about "gusty secretaries." There is also the other side of the fence.

I've been a secretary for 20 years. I am also married and am not interested in any other man. There was a time, 10 years ago, when my boss, an attorney, married with 5 kids, backed me up in the law library; another time a boss of mine (an aerospace executive, married with two kids) asked me how come a gal with a body like mine was a secretary. I could go on and on, Abby. I have never encouraged these men, but in most instances they all had fat, nagging wives. Sign this

WIFE AND SECRETARY

• • •

Everybody has a problem. What's yours? For a personal reply write to Abby, Box 69700, Los Angeles, Cal., 90060 and enclose a stamped, self-addressed envelope.

HATE TO WRITE LETTERS? SEND $1 TO ABBY BOX 69700, LOS ANGELES, CAL., 90069, FOR ABBY'S BOOKLET, "HOW TO WRITE LETTERS FOR ALL OCCASIONS."

Currencies Fluctuating

LONDON (AP) — The British pound plunged to its lowest level in 10 months today and the Bank of England rushed into the market to stop the fall.

The pound opened weak at $2.3850, well below Thursday night's closing $2.3862. It fell to $2.3830, the lowest since January, when it reached $2.3825.

Then it rose suddenly to $2.3835, indicating the Bank of England was buying pounds to shore up the price.

Financial sources said the main reasons for the drop were Britain's bad trade figures for October and persistent rumors that the French franc is to be devalued and the German mark revalued.

The price of gold jumped 10 cents from Thursday night, rising to $40 an ounce on the free market, its highest level since Sept. 27, when it reached $40.125.

In Frankfurt, the U.S. dollar dropped to its lower mandatory intervention level of 3.97 marks during early trading today as rumors of a German currency revaluation continued. The German Federal Bank began absorbing "moderate amounts" early in the trading period.

Meanwhile, in Paris French officials said, "There is absolutely no question" of reimposing exchange controls to ease current pressure on the franc.

Denison Woman Sold On Fire Department

DENISON, Tex. (AP) — Mrs. C. M. Liewis of Denison is convinced her home town fire department renders the finest service anywher.

Returning home after driving her two sons to school, Mrs. Lewis found her bedroom afire and the house full of smoke. She raced out the door en route to a neighbor's to phone in an alarm and met the fire truck coming down the street.

The truck was on its way to another station to use its drill tower for a practice session. The firemen continued to their practice session after some for-real work, which Chief George Cravens said stemmed what probably would have been a serious blaze.

Park Attendance Growth Continues

AUSTIN (AP)—Attendance at state parks has exceeded the state's population for the second straight year, the Parks and Wildlife Department says.

The department says 12,461,202 visits were recorded at Texas' 52 state parks this year.

THE SNYDER DAILY NEWS

Published Sunday morning and each evening except Saturday by the Feather Printing and Publishing Co., Inc., at Snyder, Texas 79549

Entered as second-class matter at the Post office at Snyder, Texas.

SUBSCRIPTION RATES: By carrier in Snyder, 35 cents per week $1.50 per month. By mail in Scurry and adjoining Counties, one year $9.50. Balance of Texas one year $12.50; All other States $15.00.

MEMBER OF THE ASSOCIATED PRESS.

The Associated Press is exclusively entitled to use for republication all news dispatches to this newspaper, also local news published herein. All rights reserved for republication of special dispatches.

REFORMS

(Continued from Page 1)

called the hearings after Richard M. Nixon's razor-thin victory narrowly averted throwing the presidential race into the Electoral College and possibly the House.

Thurmond said he thinks a constitutional amendment dividing a state's electoral college votes in proportion to its popular vote stands a chance if Nixon pushes it.

The South Carolina Republican said he is in favor of abandoning the present winner-take-all system which enables a presidential candidate to walk off with a state's entire electoral vote no matter how small his popular-vote margin.

Thurmond advocated either the proportional plan Nixon endorsed during his campaign or one long-backed by Sen. Karl Mundt, R-S.D., under which each state would choose two electors at large and the rest by districts corresponding roughly to congressional districts.

While declaring either plan would suit him, Thurmond told a reporter he thinks that dividing each state's electoral votes among the candidates in proportion to their popular vote would provide the truest reflection of the will of the people.

Yarborough told a news conference Thursday that he would propose a constitutional amendment retaining the present electoral college system but revising the method of electing a president if no candidate gets a majority of the electoral votes.

At present, in the absence of a 270-vote electoral college majority, the election is thrown into the House with each state delegation havng one vote.

Yarborough said he would provide for the House members voting individually or have the House and Senate elect a president in joint session.

Bayh is sponsoring an amendment providing for the direct, popular election of the president. He contends it is the only plan likely to capture the imagination of the people sufficiently to have a chance of adoption.

Sen. John L. McClellan, D-Ark., another Judiciary Committee member, said in an interview he sees nothing wrong with the election of the president by popular vote, but Thurmond said it fails to acknowledge the place of the states in the electoral system.

In 1950, a constitutional amendment providing for a proportional division of electoral votes won the necessary two-thirds majority in the Senate but failed in the House.

City Firemen Are Called Out Twice

City Firemen extinguished two blazes yesterday.

They put out a grass fire at Thirty-fourth Street and Austin at 4:40 p.m., then answered a call 35 minutes later one mile west and one mile south of Union. They arrived in time to save three-fourth of a load of cotton on a trailer owned by Aubrey Wilson of Route 1. His trailer was slightly damaged at the top.

Store Owner Is No Easy Mark

HOUSTON (AP) — Louis Carby, owner of a liquor store, may look like an easy mark but a holdup man found differently recently.

"You own this place?" asked the man.

"Yes, I do."

"How long you been here?"

"What's it to you?"

"You gettin' kind of smart ain't you, old man?"

The man drew a billy club and repeated the familiar words, "Give me the money."

"Well, I grabbed my .41-caliber Colt revolver and fired at him once. He ducked and I picked up my .38 and shot three more times and he went down."

The man was wounded.

DPS Official Cites Need For Changes

COLLEGE STATION, Tex. (AP) — A Department of Public Safety official said Thursday there is no basic difference between civil disturbances on campuses and in the street.

Joe Milner, chief of the DPS's traffic law enforcement, addressed some 100 campus security officers attending a three-day meeting sponsored by Texas A&M's police training department.

"We're in the midst of a revolution and you've got to change if you are going to cope with the problem," Milner said. "We're a nation grown strong on law...we must maintain order," he said.

Milner urged officers to act "impartially to restore order." He said, "we're pictured as the bad guys in black hats."

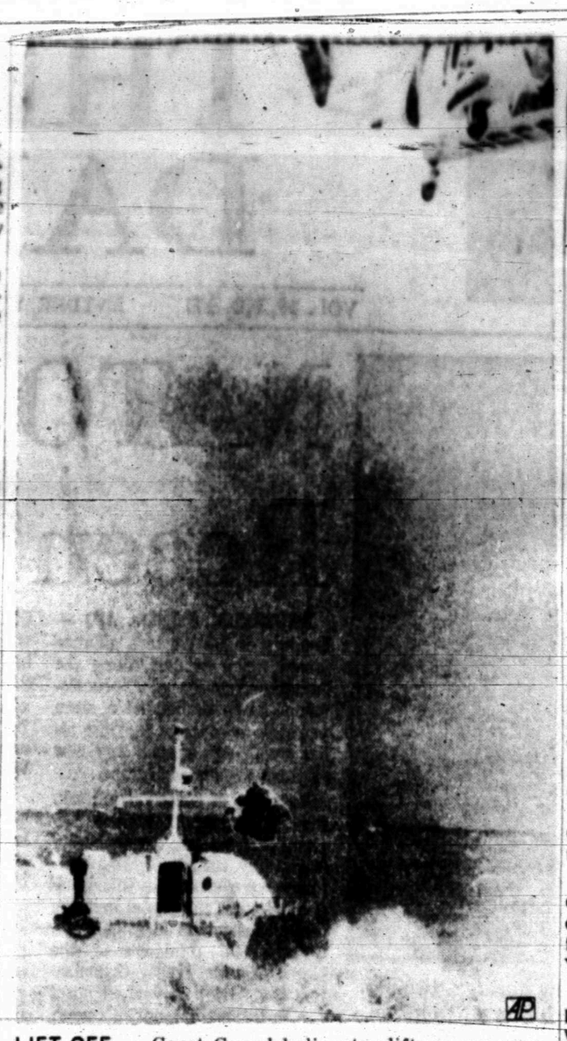

LIFT OFF — Coast Guard helicopter lifts a crewman from the sea battered oil barge which broke loose from its tug in Delaware Bay off Rehobeth Beach, Delaware. (AP Wirephoto)

Few Changes In Canvass Of Returns

The official canvass of the general election this week revealed very few changes and none affecting the outcome of any of the races.

The biggest change involving local candidates gives Renal Rosson, unopposed in his bid for reelection to the State House of Representatives, District 71, an additional 105 votes. The unofficial returns listed his total at 3372 whereas the official count set the figure at 3477.

George Killiam, unopposed in his re-election as county attorney, had one vote less than the 3,456 unofficial total listed for him. That was the only other change involving local candidates.

State-wide race changes list Paul Eggers, unsuccessful GOP candidate for Governor, with 1,376 votes, compared with the unofficial figure of 1,276. Preston Smith's tally of 3,140 was correct.

The official tabulation of the presidential race resulted in two less votes for the American Party cnadidates with Wallace getting a final vote of 1084, compared with 1086 as previously listed.

Clumsy Robber Bungles Bank Theft

TORONTO, Canada (AP) — Everything was going smoothly for two men trying to rob a bank Thursday until one of them attempted to vault over a four-foot counter and missed.

The men, wearing halloween masks, walked into a branch of the Toronto-Dominion Bank. One of them pulled a revolver and lined up the tellers against a wall.

The second man tried a one-handed vault over the counter instead of walking through a swinging door, but his foot caught on the counter top and he crashed to the floor in front of the employes.

While his companion fled, the tellers pounced on him. One shot was fired, but no one was injured.

Edward Kotaposki, 33, of Montreal, was later charged with attempted robbery.

Rain And Snow In Pacific Northwest

BY THE ASSOCIATED PRESS

Rain swept across the Pacific Northwest coast and turned to snow in the mountain areas today while another system of downpours stretched from the Southern Plains to the Great Lakes.

Missouri was soaked in the pre-dawn hours by 2-inch downpours at Joplin and more than an inch at Vichy and Kirksville.

Frost coated the Florida Panhandle. Cold weather covered most of the Northeast and the Atlantic Seaboard.

The busiest toll facility in the world is the Connecticut Turnpike.

Banks For Body Parts Offer Hope

By BURL OSBORNE
Associated Press Writer

DENVER, Colo. (AP) — Storage of vital body parts is buying time and hope for potential organ transplant patients, putting them within reach of the life-saving surgery no matter where they are.

A few hours, sometimes just minutes, often means the difference between success and failure in transplantation.

Each second's delay in restoring blood and oxygen to a donor heart or liver or kidney means a smaller chance of success.

In specific terms, this means that people like Eddie Miller, 45, a construction worker from West Helena, Ark., had time to get to Denver for a liver transplant when a donor organ became available. His own liver was destroyed by cancer.

He is among seven survivors of liver transplants in Denver, including a 3-year-old northern California girl who underwent the operation Monday.

Others have been flown here on short notice for kidney or liver transplants from homes as far distant as Florida and New York and Honolulu.

Dozens of others, from all parts of the nation, are on a waiting list for kidney and liver transplant here. Perhaps 75 persons are in line for heart transplants here and in such centers as Houston, Tex.; Palo Alto, Calif., and Richmond, Va.

Heart-lung machines have been used to keep a heart going and the lungs breathing after the donor patient has died, while the recipient is prepared for the transplant.

Dr. Lawrence Brettschneider and other surgeons here developed a low temperature, oxygen pressurized chamber to store livers for several hours.

Dr. F. O. Belzer of the University of California devised a similar machine which has stored kidneys up to 17 hours before successful implantation.

These storage techniques are steps toward organ "banks" which could provide a pool of donor organs, ready for long-distance tissue-matching and transport to the donor who needs one.

Cut Considered In FB111 Order

WASHINGTON (AP) — The Pentagon is considering a reduction of the planned production of the Air Force's newest strategic bomber, the FB111, from 253 to 90 planes, it was reported today.

Sources said the reduction is being weighed as a means of saving money in the upcoming defense budget for the year starting next July 1, and also is related to long range plans for the manned bomber force.

Officially, the Defense Department would say only that no decision had been reached on the FB111 procurement schedul, but the matter was under study.

The swing-wing FB111 is one of the planes fashioned from the controversial TFX war plane design, which was approved by former Secretary of Defense Robert S. McNamara.

The FB111 has been counted on as a short term replacement for older B52s in the long range nuclear delivery role while the Air Force tries to develop a more sophisticated Advanced Manned Strategic Aircraft (AMSA).

President-elect Richard M. Nixon said recently the F111 aircraft would play a major role in the administration's defense planning. He made the comment in Texas where the F111A, the conventional fighter-bomber version, is being produced.

A Navy version, the F111B, was scrapped earlier this year after a long history of rising costs and development problems.

The Washington Post reported the FB111 production cut would save $700 million in the fiscal 1970 budget now being drawn up.

Pentagon sources said a final decision in the matter must await the return of Secretary of Defense Clark M. Clifford and Air Force Secretary Harold Brown, both of whom are now away from the Pentagon on trips to Europe.

The sources said a decision probably would be forthcoming by mid-December, the deadline for major decisions on the 1970 defense budget.

Students At Rotary Club

The "A Tour Of Broadway" cast presented the program for Snyder Rotarians at their regular weekly meeting Thursday. The "Tour Of Broadway" show will be presented at the Snyder High School auditorium Sunday afternoon and Monday night under the direction of J. D. Smith, choral music director at the high school.

Guests at the meeting included Dr. and Mrs. Rudoff Drelkurs and Dr. Jack Chambliss of Lubbock, Mrs. Ada Wolfe and Don Howard of Stamford, and Mike Ezell of Snyder, all guests of Ben Brock and Frank Miller; Darrell Sims, guest of Roy Hanson; student Rotarian David McGinnis and club sweetheart Barbara Carter.

Vice president H. F. Clark presided in the absence of president Jay Rogers.

Heartless Robber

DETROIT (AP) — Ronald Coleman, 26, told police he was robbed of $229 while returning home from a store in a wheelchair by a man who put an arm around his throat and said, "Give me your money or I'll kill you. I have a gun."

Former Resident Dies At Carlsbad

Funeral services are set for 2 p.m. Saturday in Carlsbad, N. M. for Hugh H. Jeffress of Carlsbad, former long-time Scurry resident. Mr. Jeffress, 83, was married in the Union community in 1908 and lived here until 1944.

Survivors include his wife of the home, 2 daughters, Mrs. L. B. Worley, Carlsbad and Mrs. L. D. Reedes, Arlington; 1 son, Curtis, of Carlsbad; 4 grandchildren and 6 great-grandchildren; one sister and two brothers. Mr. Jeffress was a brother-in-law of L. O. Bynum of Snyder.

Funeral services will be under direction of Carpenter-Denton Funeral Home of Carlsbad.

AVAILABLE AT BURGESS . . .
TIMEX WATCHES MEN'S, LADIES & CHILDREN'S
FREE DELIVERY OF GIFTS,
FREE GIFT WRAPPING,
OPEN LATE TO BETTER SERVE YOU.
RAYBURN BURGESS 573-7534
ROY BURGESS 573-7448
JERRY McWILLIAMS 573-5763
CLIP THIS AD IT'S GOOD FOR EXTRA BUCCANEER STAMPS $5.00 WORTH — With Any Purchase
"WE TRY TO HELP OUR CUSTOMERS IN ANY WAY THAT WE CAN"
BURGESS PROFESSIONAL PHARMACY
3706 AVE. S PHONE 573-7582

TIGER THEATRE & CAFETERIA
"dine during movie time"
DIAL 37-2-12
DOUBLE FEATURE
Wed. — Thurs. — Fri. — Sat.
FIRST SNYDER RUN
A bullet doesn't care who it kills!
A Bullet For The General
STARRING GIAN MARIA VOLONTE KLAUS KINSKI MARTINE BESWICK
AND WITH JAIME FERNANDEZ LOU CASTEL
PRODUCED BY SERGIO SARRIS DIRECTED BY DAMIANO DAMIANI
IN COLOR
The Boston Strangler Story
ROD STEIGER · LEE REMICK · GEORGE SEGAL
NO WAY TO TREAT A LADY
EILEEN HECKART · MURRAY HAMILTON and MICHAEL DUNN · SOL C. SIEGEL · JACK SMIGHT
JOHN GAY · TECHNICOLOR · A PARAMOUNT PICTURE
Suggested for Mature Audiences

Ritz PHONE 573-3442
Double Feature Friday And Saturday
TONY FRANCIOSA ANJANETTE COMER
"IN ENEMY COUNTRY"
TECHNICOLOR®
CO-STARRING GUY STOCKWELL PAUL HUBSCHMID TOM BELL
Screenplay by EDWARD ANHALT Story by SY BARTLETT Produced and Directed by HARRY KELLER
A UNIVERSAL PICTURE
PLUS
When In Southern California visit
UNIVERSAL presents
MARLON BRANDO SOPHIA LOREN
in "A COUNTESS from HONG KONG"
TECHNICOLOR®
It's a She Voyage that rocks the Boat!
Hear the hit song "THIS IS MY SONG" on the original sound track Decca album.

PLEDGE RITUAL — Lambda Kappa Chapter of Beta Sigma Phi held its Pledge Ritual for the nine new pledges Tuesday evening at Snyder Savings and Loan community room. From left, Nelda Baze, Betty Clayton, Lenita Cox, Jane Killian, Peggy Koonsman, Carol Cornelius (vice president), Carolyn Limmer, Norma Lloyd, Comelle Williams and Bonnie Young. The Pledge Ritual is the first degree conferred to members of Beta Sigma Phi.

AFFIRMATION — Receiving the Ritual of Affirmation of Lambda Kappa Chapter of Beta Sigma Phi recently are the ladies above. From left, Betty Palmer, Carolyn Martin, Carla Barnes, Patsy Elliott (president), Geneva Burleson and Barbara Bills. President Elliott presided. The ritual of Affirmation is given to members of Beta Sigma Phi after one year of membership in the sorority. This ritual follows the Ritual of Jewels which was given Sept. 24 to these members and Virginia Kimmy, not pictured. Letha Kelly, far right, is a new transferee.

Moist Spicy Cake Ideal

Applesauce, spice and everything nice could easily describe this cake baked in a rectangular pan, then frosted with Seafoam Icing.

It offers a moist cake as a dessert. It can be taken to a church supper or bazaar or be welcomed by a neighbor when you want to do something special. The texture is not only moist but tender when lard is used, advises Reba Staggs, home economist for the National Live Stock and Meat Board.

Spicy Applesauce Cake

1¾ cups sifted cake flour
½ teaspoon salt
1 teaspoon soda
2 teaspoons cinnamon
1 teaspoon ground cloves
1 tablespoon instant coffee
½ cup lard
1 cup sugar
1 teaspoon vanilla
1 egg
½ cup buttermilk
½ cup applesauce

Grease the bottom of a 8x12-inch cake pan. Sift together cake flour, salt, soda, cinnamon, ground cloves and instant coffee. Cream lard with sugar until light and fluffy. Add vanilla and egg and mix well. Combine buttermilk and applesauce. Add sifted dry ingredients alternately with milk and applesauce. Pour into cake pan and bake in a moderate oven (350 degrees F.) for 30 minutes. Cool. Frost with Seafoam Icing.

Seafoam Icing

1¼ cups brown sugar
3 tablespoons cold water
⅛ teaspoon salt
1 egg white
1½ teaspoons corn sirup
½ teaspoon vanilla

Combine brown sugar, cold water, salt, egg white and corn sirup in top of double boiler. Beat until throughly mixed. Place over boiling water and beat constantly until the icing will stand in peaks. Add vanilla.

New Salad For Smorgasbord

By CECILY BROWNSTONE
Associated Press Food Editor

Scandinavian - type buffets usually hold a molded fruit salad. The tradition here is to have the mold a cheery red and, we regret to say, the flavor insipid. Too often a smorgasbord salad is made with canned fruit.

If you want to present a really good tasting fruit salad mold at your next smorgasbord supper, we suggest you try the following recipe. Cranberry juice cocktail, red wine and fresh cantaloupe balls combine to give interesting flavor and a little sliced celery adds texture contrast.

Cranberry Melon Mold

5 cups cranberry juice cocktail
3 envelopes unflavored gelatin
1 cup dry red wine
½ cup thinly sliced celery
1½ cups fresh cantaloupe balls

Into a medium saucepan turn 2 cups of the cranberry juice cocktail. Sprinkle the gelatin over it; allow to stand about 5 minutes to soften.

Place over very low heat and stir constantly until gelatin dissolves. Remove from heat.

Stir in the remaining 3 cups cranberry juice cocktail and the wine.

Chill until slightly thickened, stirring several times. Fold in celery and melon balls. Turn into a 2-quart mold.

Unmold at serving time: With the tip of a paring knife, loosen top edge. Dip mold in lukewarm water to depth of molded mixture. Place serving dish on top of mold and, holding dish and mold together, turn upside down. Tightly pressing mold to serving dish, shake once. Remove mold. If mold cannot be lifted off, repeat process.

Makes 12 servings.

Garnish: Alternate cantaloupe balls and small chicory leaves (or use another attractive salad green) close together around base of mold.

Invert a large bowl over that layer cake to keep it covered and fresh.

CRANBERRY MELON MOLD — Delicious for a smorgasbord buffet.

WOMEN

WOMEN'S CALENDAR

SATURDAY

Lambda Kappa Chapter of Beta Sigma Phi Thanksgiving supper for husbands, 7 p.m. at Snyder Savings and Loan community room.

Man With Boy's Mind Finds Pal

ALL THE LITTLE ANIMALS. By Walker Hamilton.

Hamliton's short novel is odd, striking and strangely effective.

It is a story told by Bobby Platt, a 31-year-old man with the mind of a small boy. He has run away from home, and with good reason. His mother is dead; his gross, greedy stepfather has taken over the store she had inherited, and is about to commit Bobby to a mental institution.

By chance Bobby falls in with Mr. Summers, another flawed bit of humanity a little old man who has been driven over the edge by his younger wife, and now is a wanderer. Mr. Summers lives in a secret hut, and goes about burying small animals that get squashed on the highways. "People can bury each other, boy, but the animals have to be helped. Not just rabbits and rats, but all the little animals, boy," Bobby becomes his helper.

Mr. Summers doesn't believe in killing. But after hearing Bobby's story about his stepfather, he decides that he and Bobby should do away with him. Their pathetic confrontation with the stepfather leads to tragedy, and finally to a bizarre conclusion.

This is a macabre theme, but no more so than John Steinbeck's "Of Mice and Men."

Hamilton is a British writer, and this is his first novel. He has an original touch.

Iota Psi Makes Plans

The Iota Psi Chapter of Epsilon Sigma Alpha met Tuesday night, for its regular business meeting in the home of Beverly Ainsworth. In the absence of the president, Trudie Wood, vice president gave the opening ritual.

Plans were made to fill a box for a needy family for Thanksgiving and to purchase shoes for four children of a local family of eight children. The Thanksgiving dinner will be November 26 in the home of Johnnie Harber, 2800 Avenue U.

Plaques, depicting fruit baskets were made for each patron's door of the Nursing home.

The program entitled "Political Party Organization" was given by Trudie Wood, and a brief question and answer period was held.

Refreshments were served to seven members present.

MARY KAY COSMETICS for a more radiant you-be lovely for the fast approaching holiday season—call me for a complimentary facial—complete stock on hand—no waiting for your order. FREE GIFT WRAPPING AND DELIVERY.
EVELYN SCHULZ
PHONE - 573-3240 or 573-2105

Family Style MEALS
SERVING 6:30 A.M. to 8 P.M.
ORDERS TO GO
573-9290
Parking In Rear
Sallie's Dining Room
Sallie Blythe
2908 Ave. S

"A TOUR OF BROADWAY"
Music & Scenes From:
"MY FAIR LADY"
"WEST SIDE STORY"
"THE SOUND OF MUSIC"
"MUSIC MAN"
Sets—Peter Wolfe, Inc.
(Dallas State Fair Musicals)
(Magnificent Sets)
Fully Staged—Fully Costumed
14 Featured Soloists
Cast of 90
Vocal Music Department
Snyder High School Auditorium
Sun. Mat. Nov. 17, 3:00 P.M.
Mon. Eve. Nov. 18, 8:00 P.M.
PRICE $1.00

Monuments-Markers
LASTING MEMORIALS FOR YOUR LOVED ONES PLACED IN ALL SCURRY COUNTY CEMETERIES!
Complete Selection
HILLSIDE MONUMENT CO.
Offices At Bell-Seale Funeral Home
Also Curbing 3101 Ave. S Phone 573-5454

for all your printing needs
Feather Printing Co.
Phone 573-6331 2107 25th St.

DOOR BUSTERS!
SATURDAY ONLY
LADIES TWO WAY STRETCH
NYLON CAPRIS
• MELON • YELLOW • NAVY
• BLACK • BLUE • LIME
SIZES 8-18
REG. $5.99 VALUE
2 PAIR $7.00
100% VIRGIN ACRYLIC
BLOUSES
Size 8-18
Floral Screen Print
Lovely Brilliant Colors $2.44
Boys
Sweat Shirts
Sizes 2-8
Asst. Colors 67c
Large Selection
Ladies Fall
HATS
Compare At $6.00
Special Purchase For Founder's Day
$3.00
LADIES FLATS
Loafer & Chain Style
$3.99 Retail
$2.67
NEW SHIPMENT! LADIES
HOUSE DRESSES
NEW COLORS! NEW PATTERNS!
Missy & Half Sizes
$6.99
ONE RACK LADIES
SHOES $1.00
ODDS & ENDS
OUR DACRON DOUBLE KNIT IS STILL $3.99 yd. While It Lasts
STOREWIDE FOUNDERS DAY
SALE
STILL IN PROGRESS
Anthony's
C. R. ANTHONY CO.

WHAT A SOCK!

WILL BOOK'S BALANCE?

Now Trouble Befalls France

By JOHN CUNIFF
AP Business Analyst

NEW YORK (AP) — A riddle with serious consequences for all exists in international trade. It exists partly because one nation's solution to economic problems frequently causes disruption in another.

The tangled affairs involve balances of payments, which are nothing more than the differences between a nation's receipts from abroad and bills owed abroad. It's sort of a checkbook balance.

The United States, for example, has an imbalance because it spends more overseas than it receives in return from foreign nations. American industries export more than they import, but military bills and foreign aid help tip the scales the wrong way.

It seems that the simplest solution for a nation with such an imbalance is to declare that it intends to spur exports to other countries and cut imports and spending until some of the money comes back.

That's exactly what several nations are doing now, but none will succeed if the other nation's won't buy. The other nations might have the same idea.

The problem of these economies is the same as that of the individual who sees the bills piling up and decides he'll just have to work overtime to pay them off. But he's not going to succeed if the potential purchaser of his services is involved in a financial hold-down, trying to cut his own expenses.

This week the relationship of one economy to another seemed to be getting badly out of joint again, and the international monetary scene began to remind people of events just over year ago.

At that time Britain was running consistently high bills abroad, the reason being that it was importing more than it was exporting. Just as any individual can, so can a nation pile up bills. But there's a day of reckoning.

For Britain that day came when few foreigners wanted to accept British pounds. They weren't worth $2.80, much of the world said. If we're to accept your pounds, they told Britain, you'll simply have to give us more of them.

Britain was forced to admit as much officially. It devalued the pound to $2.40, meaning that an exporter now gets more pounds for sales to Britain than was the case a year ago.

As a more permanent solution, Britain cut back its economy. It put clamps on domestic consumption so as to cut imports. And simultaneously it urged Britains to work harder so as to sell more goods abroad.

The United States also was confronted with a similar situation, but it did not need to devalue. Nevertheless, the country is in the midst now of what is expected to be a long campaign to spur exports and cut down on imports.

But now the problems. France was one of the nations that had demanded that Britain cut back. And France also was one of the most outspoken in demanding that the United States get its books in balance.

Now France has fallen on troubled days. Its workers got fed up with denying themselves so the nation could sell its inexpensive goods abroad. They demanded and received big pay increases, thus adding to the price of goods.

Since French products now cost more than a few months ago, French goods are going to be less acceptable to foreign buyers. Since French workers have money to spend, foreign nations will be exporting more to France.

France, therefore, joins the United States and Britain as three major nations greatly worried about running up bills abroad. Since they all have the same problem, trade with each other isn't going to be much help.

Junior Editors Quiz on NUMBERS

QUESTION: *What higher numbers come after thousands, millions and billions?*

* * *

ANSWER: We use the decimal system of numbers based on 10s, which is thought to have originated because ancient peoples used their 10 fingers to reckon with. Starting with a digit like 1, ten times this gives us 10, indicated by a zero to the right. Ten times 10 gets us into the hundreds group, and 10 times these into the thousands, with zeros added at each jump. Large numbers are written by separating the numerals into groups of three figures, followed by a comma (upper left). These groups are named periods, and our picture shows the periods as steps, each with a number boy on it. We don't have room for all the boys; there are 13 more, going up to the vigintillion boy, who represents 1 followed by 63 zeros. The almost unthinkable numbers higher than this are often suggested by the word googol, which is also defined as 1 followed by 100 zeros. Even higher is the puzzling googolplex, 10 multiplied by itself a googol number of times. You try to figure this out. It makes the writer's head swim.

11-15

* * *

(Lynn Pilchik of St. Cathatines, Ont., wins a prize for this question. You can win $10 cash plus AP's handsome World Yearbook if your question, mailed on a postcard to Junior Editors in care of this newspaper, is selected by a prize).

Middle Age Also Has Its Rewards

By HAL BOYLE

NEW YORK (AP) — Soon after a man passes his 40th birthday he begins asking himself wryly, "When does the fun begin?"

He feels afflicted with antiquity and premature enfeeblement. Like most people, he tends to regard middle age as a punishment or a plight rather than as a normal condition and part of a well-lived life.

But middle age, like any other period of existence, has its peculiar rewards as well as its perils.

"What rewards could middle age possibly offer?" asks the skeptic.

Well, for example:

Your feet feel so much better when you take your shoes off at the end of the day.

Yawning becomes one of your favorite forms of exercise. It is no longer necessary for you to break your bones skiing or playing touch football.

Your wife has probably obligingly quit bearing infants and you don't have to subsidize a diaper laundry. You can use the money thus saved to get your teeth fixed.

By now you are pretty familiar with your digestive system. You know which foods agree with you and which ones will start a war in your stomach.

As you no longer waste much time writing love letters, you are free to write more constructive letters to your congressman on how to improve his conduct in office.

You don't have to look out the window in the morning to see what the weather is like. By the way your bones feel when you wake up, you know whether it's a nice day out or not.

It isn't so imperative for you to rush to buy the newest novel or see the latest play everyone's talking about. Your common sense tells you that no book or drama is going to reveal much about life to you that you don't already know or secretly suspect.

Yep, those are the rewards of middle age, and though they may not be breathtaking they are worth having. The thing about middle age is—if you don't make the best of it, it will make the worst of you.

In Charge Of LTV Technical Operations

DALLAS (AP) — Oliver R. Kirby, formerly an assistant director of the National Security Agency, has been placed in charge of all technical operations at the Greenville division of LTV Electrosystems, President E. F. Buehring has announced.

In addition to naming Kirby vice president of technical operations, Buehring transferred the entire Electrosystems computer sciences capability to the Greenville division as part of Kirby's organization.

Pair Reelected At Lamar Tech

BEAUMONT (AP) — Regents at Lamar Tech have re-elected J. B. Morris as chairman of the board and Otho Plummer vice chairman. Garland F. Shepherd was renamed secretary.

Two new regents were recently named to the board by Gov. John Connally. They are H. J. Shands of Lufkin and Bryan D. Beck Jr. of Beaumont.

Woman Bags Game

MASON, Tex. (AP) — The first deer kill of the season in Mason County this season was with a bow and arrow. Mrs. William Henke, Mason housewife, was the hunter and it was her first deer.

CROSSWORD PUZZLE

ACROSS

1. Esteem
6. Exclusive
12. Repaired
13. Eloquent speaker
14. Equally
15. Heritage
17. Hydraulic pump
19. Witty saying
20. Social insect
21. School of whales
23. Brazilian seaport
25. Shirt
27. Russ. union
29. Sea bird
31. Pine Tree State: abbr.
32. Exist
33. Particle of negation
35. Induce
37. Wager
39. What for
41. Court
42. Bad: comb. form
44. Espoused
46. Golf instructor
48. Percussion cap
51. Before noon
52. Wild ass
53. Lady's headdress
55. Public road
56. Brown butterfly

DOWN

1. At a distance
2. Quarrel
3. Bovine
4. Twilled cloth
5. Cheese
6. Raid
7. Bombyx
8. Tibetan monk
9. Jackets and caps
10. Coeval
11. Attempt
16. High rocky hill
18. Doily
22. Homo sapiens
24. Morsel
26. Dank
27. Poorest part of fleece
28. Humble
30. Modernistic
34. Frustrate
36. Swab
38. Mongolian
40. Notwithstanding
43. Theater box
45. Periods
47. "The Tentmaker"
48. Dowry
49. Born
50. Creek
54. Near

SOLUTION OF YESTERDAY'S PUZZLE

MARY WORTH

KERRY DRAKE

WAYOUT

JOE PALOOKA

DEBBIE DEERE

REX MORGAN

NANCY

DENNIS THE MENACE

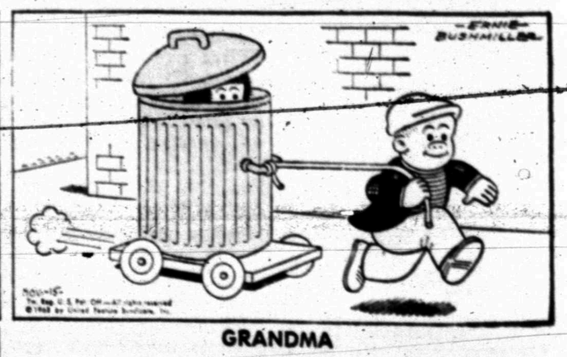

GRANDMA

"OH, DIDN'T I TELL YOU WHAT HAPPENED IN THE CELLAR?"

Travis 9th Trips Game Texans 41-6

Travis 9th grade surged into a 21-0 lead in the first period, then fought off a determined band of Lamar Texans to gain a 41-6 decision in their annual inter - city gridiron contest in Tiger Stadium last night.

Displaying a powerful offense, the Blue Devils swept 34 yards in three plays the first time they got their hands on the ball. A 23-yard aerial, Jackie Murray to Gary Patterson, set up the tally, and Billy Clayton swept to pay dirt from the 28 on a right end sweep for the TD. He was cleared by crisp blocks thrown by Don Durst, Kent Horsley and Albert Hernandez among others. Murray spiraled a perfect pass to Patterson for the extra points as 7:28 remained in the opening frame.

About five minutes later following an exchange of punts, Travis gained excellent field position at the Texan 23 on a fine runback by Clayton. On first down, Murray tossed a quick pass to Mike Glasscock at the 14, and George Alderete carried it over on the next down by skirting the left end. Hernandez' kick from placement made it 13-0.

With 14 seconds left in the quarter, Clayton struck again from eight paces out on a tricky double reverse. A pass for conversion points missed when a penalty forced Travis to try again after a successful aerial from Murray to Patterson. Clayton had set up the TD when he went 22-yards after taking a pitch out left.

Fighting back tenaciously, Lamar 9th grade marched from midfield to the end zone in 14 plays with Travis Bunch, Mike Line and John Tue doing most of the damage. Bunch, who did a great job of ball handling and faking, tossed to Tue twice and to Bruce Hood once during the drive on short rollout passes to the right flat to keep the drive going. The payoff was a four yard burst on the option play with Bunch keeping from the four. A pass for bonus points failed to click, leaving the count at 21-6 at halftime.

Travis apparently decided it needed some more cushion, and the Blue Devils got it in a hurry following the kickoff opening the second half. Clayton, cleared past the line on a good block by Durst, sliced over left tackle and went 68 yards for the touchdown. A run for extra points was stopped short.

A good punt in the rain by Bunch put Travis deep inside its own territory, and the Texans drove from the Blue Devil 29 to the half yard line before losing possession on a fourth down play that barely missed getting into the coveted TD bank. Stout defensive work by the Travis line, led by Hernandez, had turned the title in favor of the Blue Devils again. Murray, standing in the end zone, punted out of trouble, and a Lamar passing attack failed to click as the third quarter ended.

Lamar had another good opportunity early in the fourth frame following a fumble recovery at the Travis 27, but a 15-yard penalty prevented the Texans from taking advantage of it. Both teams had trouble moving the ball in the fourth frame as the rain made running hazardous.

With 2:18 left, Clayton nipped off another outstanding run, covering 85 yards on a punt return. He benefitted from several blocks enroute to the goal. Murray passed to Mike Glasscock to boost the count to 35-6.

Lamar lost possession on its own 4 trying to get a first and 10 on 4th down, and Butch Buchanan, who had taken over the quarterback role, changed up the middle to pay dirt from the four on the last play of the game. The Blue Devils failed to gain the necessary yardage on a run for extra points and the score remained at 41-6.

There was plenty of good hitting by both sides. Travis was able to win due to its ability to strike from long distance.

* * *

THE YARDSTICK

Travis		Lamar
7	First Downs	7
199	Yards Rushing	112
48	Yards Passing	13
3 of 7	Completions	3 of 11
0	Intercepted By	0
3 for 34.8	Punts avg.	9 for 36.3
3 for 44	Penalties	4 for 30
3	Fumbles Lst	1

Kittens Clip 'Dogs, 34-20

The Snyder Kittens built a 28-0 lead in the first three quarters of their football clash with Stamford's Bulldogs here last night, then discovered they had to fight for their lives when the visitors, playing with great determination, chalked up three touchdowns in the last quarter.

And fight the Kittens did, moving in for the clincher after Stamford had pulled within two touchdowns for a final 34-20 victory count.

That fourth quarter was something else. Down 0-28, the tenacious Bulldogs spanned 68 yards in 10 plays, getting their first touchdown on a right end sweep from the 20. They made good on a pass for conversion points. Then, a couple of minutes later, Selmon intercepted a pass at the Stamford 13 to halt a Kitten drive. Stamford got back in the ball game on the next play as Selman passed long to Bole, who had gotten behind the safety. He reached high for the reception, tucked the ball under his arm, and sailed across the goal. A failure to get the extra points left the count at 28-14.

At this point the Kittens proved they were the better team. They had to score to ice down the victory, and they did following a 40-yard kickoff return by Robby Thompson. Snyder spanned the remaining 45 yards on the ground with Johnny Maia charging across from the two for the TD. A kick for extra point missed.

Then, with 13 seconds remaining, Stamford scored again when Harris, the quarterback, shook loose on a 35 yard run. He headed wide right reversed his direction, and simple outran the defenders. An incomplete pass on the conversion try left the final score at 34-20.

Snyder had gone ahead 7-0, moving 63 yards after taking the opening kickoff. Thompson and Maia did most of the damage, and Bill Cooper collected the 6 points on a 19-yard run around right end. Larry Wall booted point.

Late in the opening stanza, a Stamford drive came to grief on the nine yard line when Maia nailed the Bulldog back on an end run with the ball coming over to the Kittens. Earlier in the drive, David McCommas made a touchdown-saving tackle at the 40.

Following the goal line stand, the Kittens drove 90 yards for their second touchdown, getting it late in the second period on a 7-yard burst by Wall. Norman Davis and Thompson contributed valuable yardage in the march. Tony Breedlove also helped out with a couple of wide end around runs, and Maia cleared one long run with a perfectly - timed block. James Norred also looked good in the line as did Cates. Wall made good on his second kick from placement.

The Kittens collected two more TD's in the third period. Recovering a fumble on the Stamford 28, Snyder moved in for the score in 3 plays with Wall going over left guard from the two for the first tally.

Another fumble set up the Kittens in Bulldog territory at the 42, and they drove in from there with Thompson going 20 yards for the TD. Thompson and Harvey Pinkerton made some nice runs in this drive. Wall converted after both of the third period TD's.

It was a good overall team effort by the Snyder boys. The line fired out well on offense, and the defenders gave up yardage grudgingly.

Royals Get Fast Start, 1st Place

By ED SCHUYLER R.

NEW YORK (AP) — That discounted flock known as the Cincinnati Royals, shepherded by Oscar Robertson, is proving that togetherness goes a long way in ruling the National Basketball Association pasture.

"We've had everybody in the fold since the very beginning," says veteran center Connie Dierking. "We had a good camp. We got the winning feeling and it has carried over."

It has carried the Royals to fast start and first place in the NBA's Eastern Division, which they maintained Thursday night with a 110-101 victory over the New York Knickerbockers for a 10-3 record.

In the only other NBA game Thursday, Detroit edged Phoenix 111-109 at Tucson, Ariz.

Los Angeles beat the New York Mets 113-104, Oakland topped Dallas 112-106 and Denver trounced Houston 105-89 in the American Basketball Association.

"I think Tom Van Arsdale, John Tresvant, Connie Dierking and more team unity is the big reason for our fast start," says Oscar Robertson, the Royals' perennial All-Star.

Van Arsdale and Tresvant, obtained in a trade with Detroit late last season, scored 12 and 19 points, respectively, Thursday night and Dierking added 17. Tresvant and Dierking also grabbed 10 rebounds each.

"Being together in camp"—there were no-holdouts or injuries to delay the Royals from reporting this season—"is a big thing," says Coach Ed Jucker. "And, of course, a healthy Oscar.

Robertson, who missed all or part of 30 games, last season, scored 29 points, handed out six assists, and returned to action late in the game to break a Knick rally by scoring five straight points.

It was another typical Big O performance as was that of another Cincinnati veteran, Jerry Lucas, who scored 21 points and snared 20 rebounds.

The Knicks, picked as a serious contender in the East but off to a 3-11 start, were so far apart—and off the target—in the second quarter against the Royals that it cost them the game.

New York had numerous turnovers, hit on just six of 2 field goal attempts and went almost 74 minutes without making a basket as they scored just 17 points in the second quarter and fell behind 34-41 at halftime.

It was too much of a deficit for the Knicks to overcome, although Cazzie Russell went on a 26-point scoring splurge in the second half.

Detroit capitalized from the free throw line in the fourth period and withstood a late Phoenix surge in outlasting the Suns. The Pistons, limited to only four baskets in the last stanza, converted 14 of 18 foul shots while Phoenix hit on just two of seven from the free throw line.

Dave Bing and Happy Hairston shared scoring laurels for Detroit with 23 points apiece while Gail Goodrich topped Phoenix with 25.

Barry, Oaks Step Out

BY THE ASSOCIATED PRESS

With the American Basketball Association season only about one month old, the Oakland Oaks are threatening to romp off with the Western Division title behind Rick Barry, the former National Basketball Association star who jumped leagues.

Barry increased his ABA scoring lead with 43 points Thursday night and powered the visiting Oaks to a 122-106 rout of last place Dallas for their 12th victory in 14 games this season. No other team in the division is above .500.

Los Angeles and Denver each retained a share of second place with 4-4 records as the Stars downed the New York Nets 113-104 in Commack, N.Y., and the Rockets stopped Houston 105-89 at Denver in the only other games scheduled.

In the NBA Cincinnati defeated the New York Knicks 110-101 and Detroit edged Phoenix 111-109.

Barry pumped in 19 of his points in the first quarter when Oakland jumped to a big lead. Dallas never caught up, although it did get within four twice in the third period behind the scoring of Ron Boone, who finished with 28 points.

Los Angeles rolled to a 58-44 halftime lead over the Nets, setting this issue. The Nets managed to get within 10 with three minutes left, but scored only two more points.

Steve Chubin and Ben Warley led the Stars with 19 points each while Walt Simon had 28 and Levern Tart 24 for the Nets.

Denver, rattling off its fourth consecutive victory after four losses, took the early lead and breezed in as Wayne Hightower scored 33 points. Keith Swagerty had 32 for the Mavericks.

ONE, TWO, THREE, YOU'RE OUT — George Chuvalo of Toronto, Canada, knocks Italian Dante Cane through the ropes in the seventh round of a scheduled 10-round non-title bout at Toronto. Chuvalo was declared the winner on a technical knockout. (AP-Wirephoto)

Lamar 8th Outlasts Blue Devils 30-6

Lamar's 8th Grade Texans powered their way to a 30-6 decision over the Travis 8th Grade Blue Devils last night in their annual season finale in Tiger Stadium.

The Texans took command early and drove for a 16-0 lead in the first half. Then, in the second half, the Blue Devils came back to all but play the favored Texans on even terms, but could not cash in on a late scoring opportunity that would have narrowed the gap on the scoreboard.

Lamar's Glenn Hoyle made three journeys into touchdownland as the Texans moved overland for surges that rolled up a total of 239 yards on the ground.

The first drive carried 48 yards. The Texans had taken possession of the football on the Travis 48 after the opening kickoff by the Blue Devils failed to travel the required 10 yards. Hoyle got the touchdown from two yards out after he and David Tyrone and Elton Hessler had contributed gains to move the ball down the field. Hessler picked up the two points.

In the second period, Hoyle scored again, climaxing a 55 yard drive. Tyrone got the two point conversion and the Texans had their 16-0 half-time advantage.

Scotty Sullivan sent the Blue Devils on their way to their only touchdown of the evening when he accepted the opening kickoff of the second half and returned it 37 yards to the Lamar 39. Two runs for first downs by Quarterback Bill Boles moved the ball to the shadow of the goal line and Adam Rodriguez carried it into the end zone for the six-pointer.

Lamar came back before the period ended, however, and moved 61 yards for another touchdown. It was Hoyle again who scored, from the two-yard-line. The Texans got their final touchdown in the fourth quarter on a 62 yard drive. Henry Ramos capped the drive by scooting across the goal line from 17 yards out. Ramos also got the two extra points.

The Blue Devils moved inside the Lamar five yard line in the fourth period, but the Texan defense stiffened to prevent another score.

THE YARDSTICK

Lamar		Travis
16	First Downs	11
239	Rushing Yardage	160
0	Passing Yardage	8
0 of 1	Completions	1 of 7
1	Interceptions	0
0	Punts	1 for 41
3 for 25	Penalties	0 for 0
1	Fumbles Lost	1

Big Prep Battles Loom

BY THE ASSOCIATED PRESS

Powerful Dallas South Oak Cliff—the top-rated Class AAAA club—tries to protect its razor-thin margin over second-ranked Galveston Ball tonight in high-light action of Texas schoolboy warfare.

The Golden Bears battle Dallas Kimball while the Gulf Coast power is at Bay City.

Many district championships will be on the line tonight.

Third-ranked Austin Reagan, the defending state AAAA champion, turned in an impressive showing Thursday night, trouncing Austin Anderson 34-6. Reagan has now won 24 consecutive games and will represent District 27 in the playoffs.

Fourth-ranked Corpus Christi Miller meets tough traditional foe Corpus Christi Ray in a District 25 showdown.

In Class AAA, mighty Henderson hosts Longview Womack. The Lions are rated at the top of the AAA ladder a step ahead of Rio Grande Valley power Refugio which plays at Cuero. Third-ranked Alvin is at Pearland and fourth-ranked Lubbock Estacado is at Sweetwater.

The top Class AA club—Iowa Park—hosts Shamrock in a District 2 encounter while second-ranked San Antonio Randolph, the defending state champ, is at Hays Consolidated (Kyle). Third-ranked Phillips hosts upset-minded Diahart.

The Polh Pirates, ranked No. 1 in Class A, travel to Three Rivers for a Dist. 31 championship encounter.

Second-ranked Honey Grove hosts Whitesboro while third-ranked Dilley meets Charlotte in a home encounter.

It's Rams-49ers, Vikings,-Detroit

By JACK HAND
Associated Press Sports Writer

NEW YORK (AP) — Things ran true to form in pro football last week, with the exception of Dallas' upset by New York, but we went down picking upsets with the 49ers and Eagles.

The toughest picks appear to be Minnesota-Detroit and Los Angeles-San Francisco in the National Football League and New York-Oakland in the American Football League. We're going to stick with most of the favorites.

Last week's 9-3-1 made it 69-32-3 for the year (42-20-2 in the NFL and 27-11-1 in the AFL). Let's try again. All games are to be played Sunday.

NFL

Chicago 20, Atlanta 10-Despite loss of Gale Sayers, Bears seem to have too much for Falcons, who have been giving up almost 31 points a game.

Cleveland 30, Pittsburgh 17 — Steelers always trouble for Browns but they're in no mood to be stopped now with a grasp on division lead and four-game victor streak. Browns won Oct. 5 game, 31-24.

Dallas 31, Washington 10-Only a rejuvenation of Sonny Jurgensen, who may be able to play without his protective 'corset, can make this close.

Minnesota 21, Detroit 14-Would like Vikings better if game not in Detroit where Lions play their best. Vikings took first game 24-10.

Los Angeles 17, San Francisco 14—Scared of this one. Los Angeles defense should do it but San Francisco should be ready for all-out effort before home folks. Rams won in Los Angeles 24-10.

Green Bay 21, New Orleans 17—It's shocking to find Packers 3-5-1 at this stage, but they can't be counted out yet. Saints' defense will pressure Bart Starr. Milwaukee site favors Green Bay, especially if the snow is flying.

New York 27, Philadelphia 17—Giants sky high after beating Dallas. Eagles, booed at home and losers of nine straight, in angry mood. Everybody runs on Eagles so why not Giants? Giants won first game 34-23.

Baltimore 31, St. Louis 17-Colts appear to be steaming toward Super Bowl with fine blend of offense and solid defense. Jim Hart may be running for his life from Colt rush.

AFL

Kansas City 27, Boston 14—Pat Holmes emerging as real rookie star and Jan Stenerud still is booting those field goals. Pats without Nick Buoniconti again.

Miami 21, Cincinnati 20—Bob Griese's passing and Jim Kiick's running make up for weak defense that has allowed 29 touchdowns. Paul Robinson's running makes Bengals dangerous. Home field favors Dolphins. Miami won earlier 24-22 when Cincinnati failed on two-point conversion try.

Houston 17, Denver 14—Floyd Little could make things hot for Oilers.

Oakland 24, New York 23—Could be preview of the AFL title game. Last time they met Ben Davidson fractured Joe Namath's cheekbone last December in Oakland. Raiders lead league with 30 touchdowns and Jets are tops in defense.

San Diego 31, Buffalo 14—Unless Chargers spent too much time enjoying the wintry scene at Niagara Falls, they should handle Bills with little trouble.

Bengals Vs. Cubs Tonight

Snyder's Tigers and Brownfield's Cubs hook-up in an important District 3-AAA football tussle in Cub Stadium at 7:30 p.m. today.

The collision pits two well - balanced teams against each other. The Cubs are led by senior quarterback Bob Craig, who can pass well under adverse conditions. The Cub alignment is loaded with experienced backs and linemen, including nine seniors in the defensive unit.

Offensively, Brownfield has two of the best guards in the district in seniors Rusty Baggett and Gary Paddock. Gary Baccus, a 200 - pound senior, is the mainstay of the defensive alignment. The Cubs operate from a slot - T formation and like to run over their opponents.

The Tigers continue to show improvement in a tough district. Guiding the attack tonight will be Lee McNair, who has an excellent arm. Steve Holder, a senior who runs and passes well, can help out at the quarterback spot, although he's slated for full - time defensive duty.

The Bengal offensive line has been doing some excellent blocking lately, led by guards Del Hirst and Valvin Garcia and tackle Joe Greer. Defensively, David McGinnis has turned in consistently sound performances, although he's been bothered with knee troubles.

David also knows how to lug the leather and can count on plenty of help in the pro-style running attack of Coach Wayne Tyrone from junior Randy Levens, senior Efrain Cervantes and Ricky Glasscock. Willis Harrison, the flanker back, is an all-the-way threat on passes, and Jerry January also knows how to pull in the pigskin.

Most prognosticators are favoring the homefield Cubs by a two - touchdown margin, but Tiger fans wouldn't be surprised to see an upset.

Both teams close out the campaign next week — with Brownfield meeting Sweetwater and Snyder hosting Lamesa.

SCORES

BY THE ASSOCIATED PRESS

Austin Lanier 20, Austin Johnston 0

Austin Reagan 34, Austin Anderson 6

San Antonio Holmes 21, San Antonio Jay 0

Houston Lee 19, Houston Westbury 14

Houston Waltrip 32, Houston Williams 20

Houston - Austin 30, Houston Yates 18

Aldine MacArthur 48, Pasadena Dobie 0

San Antonio Wheatley 14, San Antonio Brackenridge 6

Houston Lamar 7, Houston San Jacinto 0

Dallas Sunset 42, Dallas Adamson 12

Intrepid Will Race Again

NEW YORK (AP) — Intrepid, the successful 1967 defender of the America's Cup, will be back as a candidate for the 1970 match, it was revealed Thursday night at the annual awards dinner at the New York Yacht Club.

Intrepid will be manned by a crew made up substantially of the same men who worked her during her four straight victories over Australia's Dame Pattie off Newport, R.I., in September 1967.

ALL THE FRESH FISH YOU CAN EAT
$1.50
Fri. 4:30-10:00
AMERICAN RESTAURANT
East Highway

TROJANS, BEAVERS VIE FOR ROSE BOWL BERTH

By HERSCHEL NISSENSON
Associated Press Sports Writer

College football's version of the run for the roses comes up Saturday when top-rated Southern California and O. J. Simpson entertain 13th-ranked Oregon State and Bill "Earthquake" Enyart with the winners going to the Rose Bowl.

"Oregon State is a better team than California," says Coach John McKay, whose unbeaten Trojans trimmed the ranked Golden Bears 33-17 last weekend. "They're a veteran team and probably the biggest team in the country."

The nationally televised Simpson-Enyart duel should be something to see. Simpson is second nationally in rushing with 1,211 yards and 17 touchdowns while Enyart, a line-busting fullback, has 1,038 yards and 13 TDs.

"Enyart doesn't have great speed but he has quick feet," notes McKay. "You've got to tackle him head-on. You can't get him from the side and expect to keep him from getting four or five yards. Maybe he's not a great runner but he's a real good one behind an offensive line that averages something like 243 pounds, and that includes the ends.

"And their quarterback, Steve Preece, is by far the best we've seen in recent years at running the option."

The Beavers are the only team to beat Simpson—3-0 last year — in his two seasons at Southern Cal.

The nation's ranking teams will be involved in a raft of games that will go a long way toward deciding the conference races and the bowl picture.

While Oregon State-Southern Cal will settle the Pacific Eight, there are three key contests in the Big Ten and two each in the Big Eight, Southeastern and Southwest Conferences.

Unbeaten and second-ranked Ohio State visits Iowa, which has developed an explosive offense with Larry Lawrence at quarterback and Ed Podolak at halfback, where he set a one-game Big Ten rushing mark a week ago.

The Buckeyes are tied for the Big Ten lead with fourth-ranked Michigan, and 19th-ranked Indiana is only one game back. Michigan will be at home against winless Wisconsin while Indiana hosts in-and-out Minnesota. The big one is Michigan-Ohio State next weekend.

Missouri, ranked sixth, leads the Big Eight by a game but must tackle rugged Oklahoma on the road. The Sooners, led by Steve Owens, the country's No. 3 runner, toppled previously unbeaten Kansas into second place a week ago. Seventh-ranked Kansas also is on the road at Kansas State.

The key Southeastern games are fifth-ranked Georgia at 12th-ranked Auburn and Mississippi at No. 11 Tennessee. Auburn, on the strength of three straight upsets, leads with a 4-1 record, while Georgia is 4-0-1, Mississippi 3-1 and Tennessee 3-1-1.

The perennial Southwest scramble finds eighth-ranked Texas, 10th-ranked Arkansas, Southern Methodist and Texas Tech at the top with 4-1 records. Texas is at Texas Christian in a night game. Arkansas entertains SMU at Little Rock and Texas Tech visits Baylor.

Penn State, the nation's only unbeaten major independent, takes its third-place ranking and second-rated rushing defense to Maryland. Notre Dame, ranked ninth, faces Georgia Tech at home without Terry Hanratty, lost for the season with a knee injury. Sophomore Joe Theismann takes over.

Television fans are in for a doubleheader. Besides Oregon State-Southern Cal, ABC-TV will air a night game featuring 16th-ranked Alabama and Miami, Fla., in the Orange Bowl.

BOWLING

EARLY BIRDIES BOWLING LEAGUE
TEAM STANDINGS: Sparrows 21-13; Gooney Birds 20½-17½; Red Robins 21-21; Roadrunners 19½-22½; Doves 17-25; Eagles 15-25.
HIGH TEAM SERIES: Doves 1404; Gooney Birds 1712; Sparrows 1712.
HIGH TEAM GAMES: Doves 661; Roadrunners 626; Gooney Birds 626; Sparrows 611.
HIGH IND. SERIES: Freda Childress 524; Billie Morgan 497; Laurakean Kennedy 497.
HIGH IND. GAMES: Ruby Neves 201; Freda Childress 196; Ruth Boswell 191.
SPLITS CONVERTED: Effie Lee 2-7; Nell Harper 2-5-10; Katie Mann 4-5; Noreen Ball 3-10; Bettie Billard 3-10; Billie Morgan 3-10.

STEREO CAR TAPES
4 & 8 TRACK
Reg. 6.98 ..... $5.39
Reg. 8.95 ..... $6.25
Holt Music Co.
Big Spring Hwy. 573-5932

DISAPPOINTED
WITH YOUR SCHOOL PICTURES?
HAVE THEM DONE LOCALLY!
At WOLFE STUDIO
1. COLOR PACKAGE (SCHOOL DAY)
One 3x5 With Mount, 4 Wallet Size With Mount, 16 Larger Size. ONLY $2.50
2. BLACK AND WHITE PACKAGE —
24 Glossy Wallet Size
(Show 4 Proofs). ONLY $1.99
FOR LIMITED TIME ONLY!

CLASSIFIED ADS

CLASSIFIED ADVERTISING RATES & SCHEDULE

15 WORD MINIMUM

1 day per word	6c
2 days per word	11c
3 days per word	15c
4 days per word	18c
5 days per word	20c
6th day	22c
Legals, per word	6c
Card of Thanks, per word	6c

Each additional day 2c per word. These rates for consecutive insertions only. All ads are cash unless customer has an established credit account with The Snyder Daily News. No refund will be made on an ad after appearing in paper. The Publisher is not responsible for copy omissions, typographical errors or any unintentional error that may occur further than to correct it in the next issue after it is brought to his attention.

ERRORS

The Daily News can not be responsible for more than one incorrect insertion. Claims cannot be considered unless made within three days from date of publication. No allowance can be made when errors do not materially affect the value of the advertisement. All out of town orders must be accompanied by cash, check or money order.
Deadline 4:30 p.m. Monday through Friday, prior to day of publication.
Deadline Sunday, 4:30 p.m. Friday.

BUTANE

CALL SCURRY Butane Company 573-3721 for prompt gas delivery. Sales and domestic and commerical appliances.

ANNOUNCEMENTS A

LOST AND FOUND A-4

STRAYED FROM Rodeo grounds, roping Bull. Has horns tipped and number branded on horns. If you have any information on this bull call 573-5149.

PERSONAL A-6

REDUCE SAFE, simple and fast with GoBese tables Only 98c. Hall Drug Co.

PEP UP with Zipple "Pep Pills" non-habit-forming. Only $1.98 Gibson Discount Pharmacy.

ARTHRITIS, RHEUMATISM suffers, try Alpha Tablets. Relief last for hours. Only $2.49 at your drug-store.

AUTOMOBILES B

AUTOS FOR SALE B-1

AUTO LOANS—to $100.00 any make or model-subject to credit requirements. Calf Kim at Timely Finance—2607 Ave. S. Phone 573-9335.

1963 CHEVROLET IMPALA V-8, 4 door, automatic transmission, air conditioner. $795, call 573-6222.

FOR SALE or trade - 1961 Ford Galaxie, V-8 four-door sedan. Loaded. Clean and runs good. 3110 Ave. U. Call 573-2493 or 573-7441.

FOR SALE: 1965 Volkswagon, $800.00. Phone 573-7831.

FOR SALE or trade, clean 1962 Olds '88, fully equiped. Phone 573-2932 or 573-5873.

TRUCKS FOR SALE B-2

TWO MODEL 74 Harley Davidson motor cycles. 1962 Falcon pick-up, $185.00. 1956 Ford ½ ton pick-up, nice $295.00. Caylor Auto Supply 603 E. Hwy.

AUTO ACCESSORIES B-4

Permanent Type
ANTI FREEZE
Premium Quality
Gallon $1.19
McCORMICK & SON OIL CO.
2401 Ave. Q

SCOOTERS-BIKES B-9

FOR SALE, boys 26" bicycle. Call 573-7164 after 5 p.m.

1967 HONDA, under 4,000 miles. 212 35th or 1503 Ave. S.

BUSINESS SERVICES D

EXTERMINATORS D-5

ROACHES AND silver fish, any size house, guaranteed for one year. $9.95. AAA Exterminators. 573-9863.

PAINTING-PAPER D-11

PAINTING WANTED: Spray, brush or roller. Interior or exterior. All work guarenteed. Free estimates. Call 573-6219.

EMPLOYMENT E

HELP WANTED MALE E-1

MEN NEEDED for well servicing unit. Call 573-5196 or 573-3311.

YOUNG MAN, age 20-35. Driver. Commercial License required. Good wages, & fringe benfits. Steady year round work. Must furnish references. Contact Ridley Packing Company, Box 208, Sweetwater. Phone BE 4-4336.

WELDERS WANTED: established company needs welders. Both heavy and limited experience. Apply in person. 1201 E. 34th, Lubbock or phone SH 4-4560.

INDUSTRIAL ELECTRICIAN

Regular full time opening for a first class industrial electrician to install & maintain electrical equipment in connection with pipe lining operations for Diamond Shamrock Oil and Gas Company in Fort Worth area. Hourly rate 3.76. Call Amarillo AC 806-376-4451, Ext. 202 or write Employee Relations Office, P.O. Box 631, Amarillo, Texas 79105.

An Equal Opportunity Employer

EMPLOYMENT E

HELP WANTED FEMALE E-2

WOMEN

Start now for big Christmas earnings as an Avon Representative.

Write Box 1174
San Angelo, Texas 79602

MATURE LADY to do telephone survey work in home. Send employment information to Box 926, Lubbock, Texas. $1.60 an hour.

HELP

Swamped with work. Ladies needed to help service Fuller Brush customers.
Earn $2.00 to $3.00 per hour.
Select your own hours.
No experience necessary
For Interview Appointment
Call 573-7228

HELP WANTED MISC. E-3

WANTED

Three persons that are interested in a career in hairdressing to work their way through Beauty School. If interested apply at Charles & Sue's School of Beauty, 2207 Ave. S.

MALE AND FEMALE: 66 Smorgasbord and Coffee Shop is opening Friday. Must enlarge kitchen and service help. Waitress, cook, baker and salad girl. Experience helps but not necessary. We will train. See Alice Fox or Glynn Teelens Thursday or Friday. 102 E. Hwy. 66 Center.

POSITION WANTED Male E-5

RETIRED MAN wants part time job. Prefer typing or driving. Also would consider security patrol. Phone 573-9779.

INSTRUCTION F

INTERESTED IN A WELL PAYING CAREER?

Come by Charles & Sue's School of Beauty at 2207 Ave. S and see us about your future as a hairdresser. We have an easy payment plan that will meet your individual needs. No tuition will be due for 30 days after enrollment. Don't delay, start today on your future as a professional hairdresser.

U.S. CIVIL SERVICE TEST
MEN & WOMEN WANTED
to train for EXAMS ages 18 and over. No experience necessary. Thousands of jobs open. High starting pay, short hours, salary advancements. Preparatory training as long as required. Write today giving name, address, phone and time home. SOUTHERN EXTENSION SERVICE c/o Snyder Daily News, Box C-4, Snyder, Texas.

FINANCIAL G

PERSONAL LOANS G-2

PAWN LOANS
On Anything of Value
TIMELY FINANCE
2607 Ave. S
Bargains On Used Merchandise
Phone 573-9335

WOMAN'S COLUMN H

BEAUTY SHOPS H-2

Get Acquainted Offer
Let Us Fix Your Wiglet
-$1.75
La Petite Shop
3717 Sunset 573-7549

CHILD CARE H-3

NEW PLAYMATE NURSERY
314 36th Place
By the Hour, Day or Week.
2 Year Olds and Up.
Call 573-7101

KIDDIES COTTAGE And NURSERY SCHOOL
By the Hour, Day or Week
2266 Sunset
573-3118

LAUNDRY SERVICE H-5

IRONING WANTED: 107 36th. Call 573-2804 or 573-2298.

IRONING WANTED: Pick up and deliver if desired. 112 Elm. Call 573-2930.

MISCELLANEOUS H-7

FOR SALE: Fine Home Made Quilts, all colors. Phone 573-9827.

FARMER'S EXCHANGE J

LIVESTOCK J-3

FOR SALE: Percentage Charolaise bulls. Buck Logan 573-6024.

MISCELLANEOUS J-6

WANTED: To rent or lease, small place for a few calves. Call 573-9827 after five.

MERCHANDISE K

DOGS PETS, ETC. K-3

SEAL POINT Siamese kittens for sale. Phone 573-2200.

SEAL POINT Siamese kittens for sale. Phone 573-2200.

HOUSEHOLD GOODS K-4

BLUE LUSTRE not only rids carpets of soil but leaves pile soft and lofty. Rent electric shampooer $1. P. B. Discount, North Side of the Square.

WEARING APPAREL K-10

FOR SALE 2 formals, size 11. Excellent condition, worn twice. $10.00 each or 4 books of stamps. 118 Peach St. Phone 573-6981 after 5.

MISCELLANEOUS K-11

CLEANINGEST CARPET cleaner you ever used, so easy too. Get Blue Lustre. Rent Electric shampooer $1. Clark Lumber Co.

MESQUITE WOOD for sale. Call E. E. Pinkerton 573-7250.

CUSTOM BUILT corner table for twin bed arrangement—$25. Call 573-9544 after 5 p.m.

GARAGE SALE
2700 36th
Starts Saturday

GARAGE SALE
All Day Sat.
Toys, Clothing & Misc. Items
2607 36th St.

PORCH and INDOOR SALE
Ironer, Stoves, Table, Clocks, Clothes and Boots.
Starts Friday Morn
601 25th St.

RUMMAGE SALE
109 31st
Sat. 8 A. M.

PORCH SALE
2201 Ave. O
Thursday & Friday

GARAGE SALE
2700 36th
Starts Sat.

ATHENEUM STUDY CLUB
GARAGE SALE
Sat., Nov. 16—9 A.M.
Children's Pre-Teen Clothing & Household Items
2801 33rd

GARAGE SALE
2303 Ave. O
Saturday
Bathroom Wall Heater, Furniture, Clothes, Etc.

RENTALS L

FURNISHED APTS. L-3

TWO BEDROOM furnished apartment 1901 Coleman. Upstairs $65.00, downstairs $70.00 month. Bills and SCAT paid. Call Pope at 573-6331 or 573-7166 after 6 p.m.

TWO ROOM and three-room furnished apartments. Also two bedroom apartments with or without T. V. Jack & Jack Realty. 573-3452 or 573-3566.

NICELY FURNISHED two bedroom, plenty of closet space, bills paid including cable. $80.00 and $5.00 month. Call 573-3714 or 573-6114.

CLEAN FURNISHED and unfurnished. SCAT and water paid. Call 573-8725.

NICE TWO bedroom furnished apartment for rent. 1916 Coleman, bills paid. T. V. cable. Call 573-3431 or 573-3849.

REDECORATED TWO bedroom apartments, bills paid. 1907 & 1908 Coleman. Call 573-5888 or 573-9480.

NICELY FURNISHED APARTMENTS & ROOMS
Special Monthly Rate
Bills Paid — Come Look
Tel-Ray — T.V. Available
SKYLINE MOTEL
Lamesa Highway 573-6692

One Bedroom Apartments
Nice furnished, clean, spacious large closets. Bills paid.
BEL AIRE VILLAGE
27th at Ave. X
Call 573-6739 573-9403

FURNISHED HOUSES L-5

ONE BEDROOM houses for rent. Apply 1209 28th or call 573-7645.

FOR RENT: Furnished: Clean two bedroom house, bills not paid. Adults only. Phone 573-5126.

UNFURNISHED HOUSES L-6

TWO BEDROOM, unfurnished, 706 30th. Call 573-2566.

TWO BEDROOM house with garage. Plenty of closet space. 509 32nd. Call 573-9148 or 573-7685.

TWO BEDROOM, new paint, plumbed for washer. Call 573-3135 or 573-7191.

RENTALS L

UNFURNISHED HOUSES L-6

THREE BEDROOM, den-kitchen combination, fenced. 1201 42nd. Call 573-3714 for appointment.

MISC. FOR RENT L-7

LARGE STEEL BUILDING near Sante Fe Depot for rent, $150. Call 573-2394.

FOR RENT—lease or sale-steel building 712 Ave. S. Phone 573-7502.

HOTELS, MOTELS L-12

THREE-D MOTEL. Rooms and apartments, $9 up. 1207 25th. Call 573-7664.

REAL ESTATE M

HOUSES FOR SALE M-2

OLDER 6 room home, 4 lots for quick sale at 3311 Ave. G. Call 573-2823 or 573-5809

1. Nice Austin Stone Duplex—2 Bdrm., Each unit only $4600, Assume $3000 Loan, $1600 down.

2. Crockett Ave., Cutest 2 Bdrm. Brick in Colonial Hill, Assume Loan of $8500 and pay $2000 down.

3. Brick 3 Bdrm. and 2 bths. on 43rd. 4½% Inteest on $10,500. Loan assumption $2000. Eq. $87.00 a month.

4. 3207 Hill Ave., Real nice Large 2 Bdrm., N.D.P., Price $6800.

5. 1905 Scott, 3 Bdrms., only $4750, only $42.00 a month.

6. 4006 U, 4 Bdrm., $7600, N.D.P.

7. 210 28th Street. Large 3 Bdrm. and 2 bths. on ½ block also business building for Rent or Sale.

8. For Rent 2 Bdrm. Furnished house, 503 34th Street.

FHA and VA Approved Broker
JACK & JACK REALTY
611 East Hwy. Ph. 573-3452
Night 573-3566
J. M. (Joe) Glass
573-3860

2102 41st St. 3 bedroom, no down payment. Mo. Payment $61.

West 30th — 3 bedroom, brick, fenced, ½ acre of land. Water well. Reasonably priced.

Stanfield — 3 bedroom, brick, carpet, drapes, fenced. Equity buy. Payment $89.

103 Milburn — 2 bedroom, carpet, small equity, assume loan of less than $6,0000. Payment $60.

3207 Hill Ave. — nice two bedroom, no down payment, Mo. payment $69.

We have choice lots and custom build.
We Need Listings
F.H.A. and V.A. Broker
TEAL REAL ESTATE
Building Contractor
Office 573-2133
Dillard Teal — 573-2133

1—NORTHEAST, Completely redone, 107 and 112 Milburn, $4250 each. Nothing down and only $36 Mo.

2—EAST, Completely redone 3 Bdrm., 2 Bath, Nothing down $75 Mo.

3—EAST, Large 3 Bedroom and Den, Central heat and air. Nothing Down. Only $64 Mo.

4. FOR RENT: 4 bedroom, 2 bath, utility room, $100.00 a month. West on Austin.

5—East Highway and 37th Street, Large Brick commercial Building, suitable for any kind of business.

6—SOUTHWEST, Nice 2 bedroom at 3733 Rose Circle, Repainted inside and out. Nothing down, $56 Month.

F.H.A. AND V.A. BROKER
MERLE NEWTON REALTY
NIGHT Phone 573-6928
3311 Big Spring Hwy. 573-6928

HAPPY HOMES REALTY
2608 Ave. S
Office 573-7601

UNDER CONSTRUCTION — 3 Bedroom, 2 Bath, Brick, Den, fireplace, all builtins.

LOW EQUITY — 2 bedroom, den, fireplace, 3 room apartment, payments $89.00.

SOUTHWEST — small equity, 3 bedroom, 1 bath, carpeted, fenced, payments $60.45.

STANFIELD — 3 bedroom, 1 bath, carpeted, fenced, lovely yard. Equity buy.

EAST — 2 bedroom, 1 bath, carpeted, small equity, payments $60.00.

HOME WITH A WARM HEART and a warm fireplace, large den, 2 bedroom, 2 bath, Equity buy or new loan.

FOR RENT — 2 bedroom, $60.00 —West Large 3 bedroom, den, Lease—West.

FOR SALE — Corner lot on 42nd St.

FHA AND VA BROKER
Anita Arnold 573-7175
Lenora Boydstun 573-6876
Sidney Johnson 573-3236

REAL ESTATE M

HOUSES FOR SALE M-2

1. For Rent—3 bedroom in country—$50; 2 bedroom on 49th St.—$40 monthly.
2. Southwest Snyder—Stanfield School—extra nice 3 bedroom—utility room—patio, fenced back yard. Will trade or let you work for down Payment.
3. Southwest Snyder — 4 bedroom—2 bath—brick.
4. Nothing Down Homes
2102 41 St. Total Payment $60.
4102 Ave. U. 4 bedroom $60.
4006 Ave. U. New Carpet $63.
Northeast—Scott St. 3 bedroom $45.
5. Old Southwest Snyder—3 bedroom — good location, lots of room—$100 down, $80 monthly.
6. Southwest Snyder — Near High School—4 bedroom—2 car garage, fenced, small equity—$81 monthly.

BRIGHT'S REAL ESTATE
Northwest Corner of Square
Ph. 573-6137 Day or Night
Joe Box Home Phone 573-5908

FHA PUBLIC INFORMATION RELEASE

FHA properties are offered for sale to qualified purchasers without regard to the prospective purchaser's race, color, creed or national origin. Purchasers should contact the real estate broker of their choice. Offers to purchase may be submitted direct to FHA when purchaser cannot secure the services of a qualified broker. The local FHA office is located at 1601 Avenue N, Lubbock, Texas.

The Commissioner has acquired the following properties and the disposition programs have been completed: (All offers on the following properties will be considered simultaneous when submitted to and received by the Lubbock, Texas, office within 5 working days after the first day of the listing.) Drawings to establish processing priority will be held in the Lubbock office on the first working day following the above five working day period at 11:00 A.M.

SNYDER, TEXAS

OFFERS SUBMITTED:
49-411 159 4006 Ave. U.

HOUSES FOR SALE M-2

FARMS

HERMLEIGH—133 A. & 167 A., $250.00 A.
DUNN—259 A. & 320 A., $210.00 A.
SNYDER, 35 A. in City Limits, $6,000.00.

RANCHES

PYRON— 1,500 A., 300 A. in cultivation, $150.00.
FISHER COUNTY—1,273 A., 749 A. in cultivation, $150.00.
JUSTICEBURG — 6,668 A., all grassland, good home, $67.05.

HOMES

1810 Scott St. payments about $35.00 mo.
2503 32nd St., large 3 BR, 2 bath, $21,500.00.

Bass Real Estate
Realtor-Builder
1911½ Ave. S
Ph. 573-5122
Ph. 573-6827

BUYING OR SELLING YOUR HOME?
COMPLETE REAL ESTATE SERVICE

GRACIOUS LIVING, lovely 3 bedroom, 2 bath, living room, den with finest carpet. Isolated master bedroom with dressing area and walk in closet. All brick, double garage, fenced yard. Built-ins galore. Shown by appointment.

LOW EQUITY BUY, family size home . . . 3 bedroom, carpet, corner lot. Double attached garage, brick fence. 3702 Dalton.

APPEALING TOUCH, Equity buy. You'll be proud, very attractive. 3 bedroom, paneled living room and bedrooms. Ideal location to schools. Shown by appintment.

NEW CARPET makes this 2 bedroom and den a bargain. This home features lots of living, large closets, corner lot with carport, fenced yard. 3702 Highland.

FHA AND VA BROKER

Let us build for you. Have new street open, Jacksboro St. west of West Elementary, and new houses under construction. We have choice lots and are building contractors. Your plans or ours.

BROWNING REALTY
1906 26th Street
Phone 573-6306 Night 573-3158

REAL ESTATE M

HOUSES FOR SALE M-2

1. 3704 Noble — $4200. Small Down — $40 Monthly.
2. 4 Room House and Lot, $1305.-00, terms.
3. Two Bedroom several lots, $3,000, small down payment, $35 monthly.
4. 107 34th. Small down, about $50 month.
5. 312 35th St. good buy $4000.

ROSWELL RIGSBY
200 E. Highway 573-7682

RENTALS . . . 3709 Highland . . . three bedroom, $85.00 mo. 206 35th St., 3 bedroom, $80.00 mo.

CENTRAL . . . 2 bedroom . . . carpeted . . . close to schools . . . nothing down . . . 901 27th Street.

NO DOWN PAYMENT HOMES

310 35th St.	$38.00 mo.
3207 Hill Ave.	$59.00 mo.
3200 40th St.	$63.00 mo.
507 33rd St.	$62.00 mo.
124 20th Place	$39.00 mo.

SOUTHWEST . . . nice three bedroom, 2 bath brick at corner Rose Circle and 37th St. . . . can be financed.

COMMERCIAL EAST HIGHWAY . . . approx. 5 acres with shop . . . $6,000.00.

THREE MILES WEST OF IRA . . . 150 acres . . . some in cultivation . . . nice three bedroom 2 bath house . . . total price $21,-500.00.

We Are FHA and VA Brokers. We are also in need of listings in all areas of town, and have people who will buy equities..

STEVENSON REAL ESTATE
South Side Of Square
Business Phone: 573-5612
Night & Weekends — 573-5612

BUYING OR SELLING?
1 640 acre fract, adjoining county.
3 320 acre tracts, Scurry Co. farmland.
4 80 acre tracts, Scurry Co. close in.
5 sections grassland, adjoining Co. $60. 480 acres, good house 29% down. $175. per acre.
3 bedroom, 2 bath, den in Southwest.
2 bedroom, carpet, good location, SW equity.
2 BR furnished on 2 acres of land, for sale.
10 sections grassland, $45 per ac., $60 with minerals.
3 40 acre GI loan tracts.
2 BR house furnished, for sale or rent.
List your rentals with us.

FORREST W. BEAVERS
Realtor, Insurance & Loans
103 Brownfield Bldg.
Phone 573-9472
Forrest Beavers 573-6467
Virginia Eime 573-3713

FARMS-RANCHES M-6

FARMS AND RANCHES
Is There A Safer Investment?
See These Now!
1. 300 Acres—Hermleigh Area, With Nice Home.
2. 805 Acres South—Good Blackland, Brick Home, $200 Acre.
3. 296 Acres—East—Stock Farm, (90 Acres Cult.)—$125 Acre.
4. 320 Acres—170 Cult. $135 Acr.
5. 80 Acres—23.9 Cotton, 450 lb. Yield, 54 Feed Grain, 30 bu. Yield, $200 per Acre.
6. Livestock Farm—SE of Snyder, 373 Acres. Plenty Water from 3 Wells, ½ Minerals on 200 Acres, $115 per Acre. Good buy.
7. Ranch—Near Christoval, 2200 Acres, Good Irrigation Well, Good Fences, Rock Home, $125 per acre.
8. 63 Acres. West of Snyder—$225 per Acre.

BRIGHT'S REAL ESTATE
Wilson Bright—Office—573-6137
Joe Box—Home Phone—573-5908

TO BUY, SELL OR TRADE DIAL 573-5486

TOM'S MARINE
SALES & SERVICE & CHEMICAL PUMP SERVICE
- Textream
- Western
- McCord
- Manzel
Lubricators
TOM MACHEN
310 East Highway
Phone 573-6562

NEW NO. 22 COTTON STRIPPER Air Elevator	$1,325
NEW 706LP TRACTOR	$5,800
1963 INTERNATIONAL 1600 2-Ton	$1,095
1961 INTERNATIONAL B-162 2-Ton	$ 995
1961 CHEVROLET 2-Ton	$ 995
1957 FORD 4-Door	$ 125
1958 CHEVROLET 4-Door	$ 125
NEW INTERNATIONAL 3414 LOADER TRACTOR With Used 3130 Backhoe	$5,995

SNYDER TRUCK & TRACTOR CO.
E. Highway Ph. 573-8348

Mars Orbit Is Planned

PASADENA, Calif. (AP) — Scientists plan to send two Mariner spacecrafts into orbit around Mars in 1971 to take a close look at its mysterious surface for an unmanned landing two years later.

Jet Propulsion Laboratory, in charge of the flights for the U.S government, said Wednesday the 1,000-pound Mariners will be launched about a month apart during May and June. Plans call for them to reach Mars after six months, swoop to within 1,000 miles of the surface collect photographs and data and remain in orbit indefinitely.

One Mariner is to orbit at an angle of about 60 degrees to Mars' Equator, scanning 70 per cent of the planet's surface. The second, in a near polar orbit, is to examine the white polar caps and possibly Mars' moons, Phobos and Deimos.

Hoboes Compliment Railroad Service

WAYCROSS, Ga. (AP)— The Seaboard Coast Line railroad has drawn a compliment from two of its recent passengers.

"We always use the SCL," the two hoboes were quoted by policeman T. G. Sanford after they were booked on vagrancy charges.

Sanford said they told him they had boarded a freight train at Montgomery, Ala., praised the roadways they traversed and described the SCL as "fast and dependable."

The pair was headed for Florida to work in the citrus groves.

TV Schedules

KMID MIDLAND Channel 2

KMID—Mon. Thru Fri. Daytime

7:00 Today	1:00 Days of lives
9:00 Judgment	1:30 Doctors
9:25 News	2:00 Other world
9:30 Con'tration	2:30 Don't say
10:00 Personality	3:00 Match game
10:30 Squares	3:25 News
11:00 Jeopardy	3:30 Romp room
11:30 Eye guess	4:00 Comics
11:55 News	5:00 Beaver
12:00 Patty Duke	5:30 Hunt-Brink
12:30 Make deal	6:00 News-wthr

KMID—Friday Evening

6:30 Chaparral	10:00 News-wthr
7:30 Name game	10:30 Tonight
9:00 Star trek	

KMID—Saturday Programs

8:00 Super 6	4:30 College bowl
8:30 Top Cat	5:00 Huck Finn
9:00 Flintstones	5:30 Beaver
9:30 Banana Split	6:00 News
10:30 Bid-buy	6:30 Adam 12
11:00 Birdman	7:00 Get smart
11:30 Presidents	7:30 Mrs. Muir
12:00 Forrest ranger	8:00 Ernie Ford
12:30 Cheyenne	9:00 Jack Benny
1:00 Movie	11:00 News
2:30 Movie	11:30 Movie

KCBD LUBBOCK Channel 8—Scat 8

KCBD—Mon. Thru Fri. Daytime

7:00 Report	12:15 Closeup
7:05 Farm news	12:30 Make deal
7:25 Weather	1:00 Days our life
7:30 Today	1:30 Doctors
8:25 Report	2:00 Other world
8:30 Today	2:30 Don't say
9:00 Judgement	3:00 Match game
9:25 News	3:25 News
9:30 Con'tration	3:30 Date game
10:00 Personality	4:00 Beaver
10:30 Squares	4:30 Betwitched
11:00 Jeopardy	5:00 Wells Fargo
11:30 Eye guess	5:30 News
11:55 News	6:00 News
12:00 Report	

KCBD—Friday Evening

6:30 Monkees	10:00 News
7:30 Name game	10:30 Tonight
9:00 Star treek	12:00 N. Mex. Rep.

KCBD—Saturday

7:00 Roy Rogers	4:30 Collegee bowl
8:00 Super Six	5:00 Bowling
8:30 President	5:30 Golf
9:00 F'stones	6:00 News
9:30 Banana splits	6:30 Aam 12
10:30 Underdog	7:00 Get smart
11:00 Birdman	7:30 Mrs Muir
11:30 Presidents	8:00 Ernie Ford
12:00 Huck Finn	9:00 Jack Benny
12:30 New Mexico	10:00 News
1:00 Movie	10:30 Movie
2:30 Movie	12:30 New Mex.
4:00 Branded	

KRBC ABILENE Ch. 9

KRBC—Mon. Thru Fri. Daytime

7:00 Today	1:00 Days' Lives
7:25 Harry Hoff	1:30 Doctors
8:25 Devotions	2:00 Other World
9:00 Judgment	2:30 Don't say
9:25 News	3:00 Match game
9:30 Con'tration	3:25 News
10:00 Personality	3:30 One life
10:30 Squares	4:00 Treasure Isle
11:00 Jeopardy	4:00 Rat patrol
11:30 Guess	5:30 Huntley
11:55 News	6:20 Sports
12:00 News	5:30 News-wthr
12:15 S. Chappel	6:00 News
12:30 Make Deal	

KRBC—Friday Evening

5:00 Bid-Buy	9:00 Star Trek
6:30 Chaparral	10:00 News
7:30 Name-of-game	10:30 Tonight

KRBC—Saturday Programs

8:00 Super 6	4:30 College Bowl
8:30 S. President	5:00 Dating Game
9:00 Flinstones	5:30 Golf
9:30 Banana Split	6:30 Adam 12
10:00 Birdman	7:00 Get Smart
10:30 Underdog	7:30 Gest & Muir
11:00 Birdman	8:00 Ernie Ford
11:30 Presidents	9:00 Jack Benny
12:00 Gilligan road	10:00 News wthr
12:30 Bowling	10:15 Comment
1:30 Movie	10:30 Tonight
3:00 Movie	

WFAA DALLAS Scat 3

WFAA—Mon. Thru Fri. Daytime

6:29 Inspiration	12:30 Funny you ask
6:30 M. Cox	12:55 C.Doctor
6:55 News	1:00 Newlyweds
7:00 L.Hardy	1:30 Date game
7:20 Pep'mint	2:00 Hospital
8:25 News	2:30 One life
8:30 Early show	3:00 Shadows
10:00 D. Cavett	3:30 Movie
11:00 Bewitched	5:30 News
11:30 Treasure Isle	6:00 News-wthr
12:00 ream house	

WFAA—Friday Evening

6:30 Underseas	10:00 News
7:30 Felony Sq.	11:00 Movie
8:00 Don Rickles	2:00 Movie
8:30 Will Sonnett	3:50 Movie
9:00 Judd	5:25 Movie

WFAA—Saturday

6:29 Inspiration	12:15 NFL Highlights
6:30 Cartoon	12:45 Football
7:00 Pep'mint	2:32 FBI
8:00 Casper	4:00 Sports
9:00 Spiderman	5:30 Car-Truck
9:30 Voyge	6:30 News
10:00 Jourey	7:00 Newlywed
10:30 Fatstic 4	7:30 Football
11:30 Music	12:42 News
11:45 Music	12:57 Movie

KLBK LUBBOCK Channel 13

KLBK—Mon. Thru Fri. Daytime

5:55 Sign on	12:00 News
6:00 Semester	12:30 World Turns
6:30 Farm news	1:00 Many Splend
7:30 CBS News	1:30 Guiding life
7:55 News	2:00 Sec storm
8:00 Capt. Kanga	2:30 Edge night
9:00 Candid Camer	3:00 House party
9:30 B. Hillbillies	3:30 Gen. Hospital
10:00 Andy	4:00 Dark Sha'
7:30 Van Dyke	4:30 Funny you ask
11:00 Love life	5:00 Newlywed
11:25 News	5:30 News
11:30 Search	6:00 News
11:45 Guid light	

KLBK—Friday Evening

6:30 Mod Squad	10:00 News
7:30 Gomer	10:30 Meredith
8:00 Outcast	10:45 Movie
9:00 Judd	

KLBK—Saturday Programs

5:58 Sign on	12:45 Football
6:00 Semester	4:00 Wrestling
6:30 Cartoons	5:00 Death Valley
7:00 Gophers	5:30 News
7:30 B. Bunny	6:00 Don Rickles
8:30 Wky races	6:30 Gleason
9:00 Archie	6:30 Prisoner
9:30 Batman	7:30 Football
10:30 Herculoids	10:00 News
11:00 Shazzan	10:20 Scoreboard
11:30 Bandstand	10:30 Movie
12:30 Moments	

KWAB BIG SPRING Channel 4

KWAB—Mon. thru Fri. Daytime

8:55 Sign on	12:15 Sheila Rawls
6:00 Semester	12:25 weather
6:30 Farm news	12:30 World Turns
7:30 News	1:00 Newlywed
7:55 Sheila Rawls	1:30 Guiding life
8:00 Capt K'roo	2:00 Sec storm
9:00 Lucy show	3:00 Houseperty
9:30 Hillbillies	3:30 Gen hospital
10:00 Andy	4:00 Fun' you ask
10:30 Van Dyke	4:30 Shadows
11:00 Love life	5:00 Betwitched
11:25 news	5:30 CBS News
11:30 Search for to	6:00 News
11:45 Guid life	6:10 Here n' there
12:00 Noon show	

KWAB—Friday Evening

6:30 Outcast	10:00 News
7:30 Gomer Pyle	10:45 Scoreboard
8:00 FBI	11:00 Journey
9:00 Judd	

KWAB—Saturday

5:55 Sign on	11:30 Bandstand
6:10 Semester	12:00 Moments
6:30 Cartoon	12:45 Football
7:00 Go-go gophers	4:00 Sports
7:30 Bugs bunny	5:30 College Bowl
8:30 Wacky races	6:30 Gleason
9:00 Archie	7:30 Football
9:30 Barrman	10:00 News
10:30 Herculoids	10:30 NYPD
11:00 Shazzan	11:00 Giants

KERA & KRLD—Dallas Scat 2

KERA, KRLD—Mon. Thru Fri. Daytime

9:00 Flight six	2:30 Spanish
9:15 New horiz.	2:45 Friendly G.
9:30 Discovery	3:00 Newsreel
10:00 Fam. living	3:15 Spanish
10:30 What's new	3:45 Roundabout
11:00 Learning	4:00 Classroom
11:15 Spanish	4:30 Local issue
11:30 Science	5:00 Sing
11:45 Public affairs	5:30 Driver ed
12:45 Homemaking	6:00 Health
1:15 Ad learning	5:45 Friend giant
1:30 New hor'zon	6:00 Feature
1:45 French chef	6:30 What's news
2:15 Science lab	

KERA & KRLD—Fri. Eve.

6:30 Wild West	10:00 News
7:30 Gomer	10:30 Merv Gfirrin
8:00 Movie	12:00 Playhouse

KRLD—Saturday

6:28 Sign on	3:00 Wrestling
6:30 Semester	3:30 Gourmet
7:30 Gophers	4:00 Travel-for-fun
7:30 Bugs bunny	4:30 Point-of-view
8:30 Wacky races	5:00 Gadabout
9:00 Archie	5:30 News
9:30 Batman	6:00 News
10:30 Herculoids	6:30 Gleason
11:00 Shazzan	7:30 Three sons
11:30 Jon Ques	8:00 Hogan
12:00 Moby Dick	8:30 Junction
12:30 Lone Ranger	9:00 Mannix
1:00 Mr. Ed	10:00 D Valley
1:30 News	10:30 News
1:45 Records	11:00 Grifin
2:00 Feature	12:30 Vespers
2:30 Doble Gillis	1:00 Wilderness

KTVT FT. WORTH Scat 4

KTVT—Mon. Thru Fri. Daytime

6:40 Meditations	1:00 Hollywood
6:45 News	2:30 Hon'mooners
7:00 Theatre	3:00 Capt. Zero
8:30 Romper Room	3:30 Popeye
9:00 Jack LaLanne	4:00 Flintstone
9:30 Girl talk	4:30 Batman
10:00 Move	5:00 Munsters
11:30 Report	5:30 Twilight Zone
12:00 P.D.Q.	6:00 Have Gun
12:30 Miss Brooks	6:30 Rawhide

KTVT—Thursday Evening

6:30 Westerners	10:15 Movie
7:30 Movie	11:00 Movie
9:00 Movie	12:30 News
10:00 News	12:50 Meditations

KTVT—Saturday Programs

8:30 Cartoons	5:30 P. Wagoner
9:00 B'day party	6:00 Wilburn bros
10:00 Movie	6:30 Jamboree
11:30 Parents	7:30 Grand opry
12:50 Bishop College	8:00 Buck Owens
12:30 Voters igest	8:30 Anderson
1:00 Theatre	9:00 C. Music
2:25 Sports	9:30 Ern Tubb
2:30 Fiesta	10:00 Wrestling
3:00 Texan	11:30 Roller derby
3:30 Wld Bill	12:30 News
4:00 Cowboy Weav'	12:45 Meditations
4:30 Gospel Sing'	

KTXS SWEETWATER Scat 6

KTXS—Mon. Thru Fri. Daytime

5:55 Sign On	12:25 Weather
6:00 Semester	12:30 World turns
6:30 Farm News	1

CHURCH NEWS

CHURCH NOTES

First Baptist

The Sunday schedule at First Baptist is as follows: Sunday School at 9:45; morning worship at 11; youth choir rehearsal at 5; Training Opportunities at 6; and the evening service at 7. The pastor, Dr. A. B. Lightfoot, will speak on "You Can Conquer Unhappiness" at the morning hour.

WMU and Sunbeams meet Tuesday morning at 9:30.

Tuesday evening is the associational Workers' Conference at the Ira Baptist Church. The executive board meeting begins at 5:45; supper at 6:30; and the program begins at 7:15. There will be age group conferences plus other helpful features. Mrs. Sam Chorn will lead the conference for Junior Workers and Nona Morrison will lead the conference for Intermediate Workers. The program will conclude with a film titled "The Lottie Moon Story."

The Wednesday supper is served at 6; Visitation and Mission Organizations meet at 6:30; prayer service and Junior Choir meet at 7:30; and the adult choir rehearses at 8:15.

Thursday morning visitation is at 9:30. The nursery is provided each Thursday morning.

• • •

Calvary Baptist

Sunday School begins at 9:45 Sunday at Calvary Baptist Church, located at 2405 Thirty-fifth Street. The worship service will follow at 11 with the pastor, Rev. George Shoff, bringing the message. Training Service begins at 6:15 p.m. and the men and women will meet at this same time for prayer. The evening message will follow at 7. Gene Foust will direct the music.

The teachers and officers will meet at 7 Wednesday for lesson preparation and the mid-week prayer service will be at 7:45 p.m.

Visitation will be at the usual times on Monday and Thursday. Choir practice will be after the evening service Sunday.

The weekly radio broadcast, "A Voice From Calvary," will be heard over KSNY Saturday at 9:05 a.m. Visitors are welcome and a nursery is provided for the babies.

• • •

First Christian

The Rev. William N. Parkey will preach at the 10:50 a.m. worship service Sunday at First Christian Church on the subject, "The Value of Serendipity," Matt. 13.

Sunday School will begin at 9:45 a.m.

The discussion group will meet at 7 p.m.

A general meeting of the Christian Women's Fellowship will be held at 7:30 p.m. Wednesday.

• • •

St. Elizabeth's Catholic

Sunday masses are at 7:30 and 10:30 a.m. Masses on Holy Day are at 7:30 a.m. and 7:30 p.m. Confession is at 7:30 p.m. on Saturday and before both masses on Sunday.

Father Cyril Lange is pastor of the church which is located at Avenue A and Thirty-first Street.

The Knights of Columbus Council No. 4414 hold their regular meetings on the second and fourth Tuesdays of the month.

The St. Elizabeth Ladies Altar Society meets on the first Thursday of each month.

Both organizations conduct their meetings in the basement of the church.

• • •

1st United Methodist

"Changing Times" will be the sermon topic of Dr. John A. English at the 10:55 morning worship service Sunday. The chancel choir under the direction of Mrs. Bob Womack will present special music. Organist is Mrs. Wendell Rehm. A special offering for the Methodist Mission Home of Texas will be given. Church school begins at 9:45. Methodist Youth Fellowship meets at 5 p.m., evening worship follows at 6.

The Elementary Choir meets Monday at 4 p.m.; the Boy Scouts at 7.

Tuesday the Esther Circle meets at 7:30 p.m.

Wednesday, the Story Hour meets at 9:30 a.m., the Women's Society of Christian Service meets at 9:30 and then visit the shut - ins or prospects. Chancel Choir rehearsal is at 7:30 p.m.

Bethel Baptist

"The Stewardship of Time" will be the sermon topic of R. Virgil Mott Sunday morning at 8:38 a.m. over KSNY on the "Back To Bethel" broadcast. Landis Herrin, president of Mitchell - Scurry Baptist Men, will appear on the radio program Sunday morning.

Sunday School begins at 9:45 a.m. "In To Win For A Righteous Cause," is the theme for November and December emphasis on growth. If you desire transportation to The Bethel Baptist Church for any services call 573-5968.

"What is The Church?" will be the sermon topic of the pastor Sunday morning at 11 a.m. at the church. "I Know Who Holds Tomorrow," a vocal solo, will be sung by the pastor at the worship hour. Scripture reference Eph. 5:27.

The Conchord choir will meet for rehearsal at the church at 5:30 p.m. The Training Union is set for 6:30 p.m., and the Sunday night worship service will be at 7:30 p.m. "Are Our Young People Safe Today?" will be the sermon topic of the pastor. Scripture reference is 1st Thss. 4:3.

The Bethel Baptist ladies enjoyed studing the Mission book on The Work In Columbia, taught by Mrs. L. B. Corbell a member at First Baptist Church, Snyder.

• • •

Colonial Hill Baptist

Sunday School begins at 9:45 a.m. at the Colonial Hill Baptist Church with the morning worship service at 11 o'clock. The pastor, Miller F. Robinson, will be in the pulpit for both of the services Sunday. The music will be under the direction of Myron Roe.

The WMU Council will meet Sunday afternoon at 5. The children's choirs will meet for rehearsal at 5 p.m. Training Union begins at 6 p.m. followed by the evening worship service at 7 p.m.

The Rachel Sunday School class will have a Thanksgiving Dinner Monday evening in Fellowship Hall beginning at 7 p.m.

Members of the church will attend the Workers Conference Tuesday evening at th Ira Baptist church bginning at 5:45 p.m.

Wednesday the Primary Sunbeams will meet at the church at 2:45, the World Friends and GA's will meet at 3:45 p.m. The teachers and officers of the Sunday School will meet at 6:45 p.m. for lesson discussion and preparation. Prayer Service begins at 7:30 p.m. The pastor will continue teaching the study course book, "The Gospel In Isaiah."

• • •

St. John's Episcopal

Holy Communion is celebrated at 8 a.m. every Sunday and at 10:30 a.m. on the first and third Sundays at St. John's Episcopal Church.

Morning Prayer is held on the second and fourth Sundays at 10:30 a.m. Sunday School meets at 10:30 a.m.

Holy Communion is set for 7:30 a.m. on Thursdays.

The Rev. Charles Bowyer is vicar of the church, located at 2214 Forty-second Street.

LLL Club Has Dinner

The "Live Longer and Like It Club (LLL) had a record attendance Thursday for its Thanksgiving program and dinner at the First Baptist Church.

M. L. Andress, club president, presented the guests and welcomed the members. Mrs. Albert Mack Taylor and students from East Elementary School presented a program on the theme "A Thanksgiving Prayer."

The Thanksgiving dinner was served to 55 members and guests.

The LLL Club meets on the second and fourth Thursdays each month and is open to senior citizens of all faiths. Next meeting will be Dec. 12 when the annual Christmas program and dinner will be featured.

Baptist Men Set Session

The Mitchell - Scurry Baptist Men's Association will have a workshop Monday evening at Avenue D Baptist Church.

The program for the evening will begin at 7:30 p.m. with a song service directed by Joe Jones, music director at First Baptist Church.

Conference sessions for various groups will be led by Dr. H. M. Jarrett of Big Spring, for directors and pastors; Robert E. Dixon of Dallas, state Royal Ambassador leader, for RA directors and counselors; the Rev. Malcolm Brown of Sweetwater, area missionary, for mission study leaders and mission action leaders; Olsen Sweat of Colorado City, for secretaries and assistant directors.

A. D. Pratt of Dallas, new state field director, will speak at a general assembly following the conferences.

The Weather Elsewhere

BY THE ASSOCIATED PRESS

	High	Low	Pr.
Albany, cloudy	40	21	..
Albuquerque, clear	52	33	.15
Atlanta, clear	65	36	..
Bismarck, clear	45	11	..
Boise, snow	41	35	T
Boston, cloudy	44	37	..
Buffalo, rain	43	39	.13
Chicago, rain	55	46	1.44
Cincinnati, cloudy	55	51	.01
Cleveland, rain	44	41	.34
Denver clear	33	15	.18
Des Moines, cloudy	38	35	.15
Detroit, rain	47	41	.83
Fairbanks, clear	5	-13	..
Fort Worth, rain	73	60	.25
Helena, cloudy	41	23	..
Honolulu, cloudy	79	70	1.58
Indianapolis, rain	58	51	.15
Jacksonville, cloudy	66	43	..
Juneau, clear	33	18	.01
Kansas City, cloudy	49	40	1.52
Los Angeles, rain	66	51	.18
Louisville, cloudy	59	55	..
Memphis, cloudy	74	62	..
miami, cloudy	74	70	..
Milwaukee, rain	51	42	.39
Mpls.-St.P., cloudy	43	29	..
New Orleans, cloudy	71	60	..
New York, cloudy	48	43	..
Okla. City, rain	67	42	.41
Omaha, cloudy	39	32	.51
Phoenix, cloudy	66	49	..
Philadelphia, cloudy	47	42	..
Phoenix, clouy	66	49	..
Pittsburkh, cloudy	39	33	.02
Ptlnd., Me., clear	41	26	..
Ptlnd, Ore., clear	50	31	..
Rapid City, cloudy	43	21	..
Richmond, cloudy	61	43	..
St. Louis, rain	60	59	.14
Salt Lk. City, cloudy	40	29	..
San Diego, rain	67	55	.01
San Fran., rain	54	45	.82
Seattle, cloudy	50	37	..
Tampa, cloudy	68	58	..
Washington, cloudy	55	45	..
Winnipeg, cloudy	43	26	..

T—Trace)

Warren Still Will Retire

NEW YORK (AP) — Chief Justice Earl Warren's decision to retire remains firm and his letter statng his intention to leave the Supreme Court will remain on the table for action by Richard M. Nixon when he becomes president, the New York Times reported today.

In a story from its Washington bureau the newspaper said Warren continues to decline comment, but added "his position is thus understood by his friends and colleagues and can be authoritatively stated."

The account said sources close to Warren say that he deprecates talk of ill feeling between him and Nixon and that he expects, if asked, to swear in the new president on Jan. 20.

In his retirement letter written to President Johnson last June 13 Warren wrote that he intended to retire as chief justice "effective at your pleasure."

In an accompanying personal letter to President Johnson on June 13 Warren gave as the reason for wanting to retire his feeling that at the age of 77 he should step aside for a younger man.

HOSPITAL NOTES

Chaplain: Rev. Bill Packey

ADMISSIONS: Tommy LaRoux, 1806 Thirty - ninth; Leon Mireles, Hermleigh; Don Burleson, Hermleigh; Linda Crenshaw, 3101 Fortieth; Carmen McCown, 3601 Irving; Anne Adams, 2309 Fortieth; Charles Tarter, 208 Twenty - ninth; Mae Pinkerton, 1901 Ave. M; Arizona Leach, Hillcrest Lodge; Attie Jackson, Rt. 1.

DISMISSALS: Johnny McGinty, Jesse Allen, Cathey Birdsall, Antonio Martinez.

573-3514
SNYDER
AMBULANCE
SERVICE
Odis Glasscock

ELD. THOMAS C. TUBB

Eld. Tubb To Speak Here

Elder Thomas C. Tubb of Midland will visit and speak in the Sacrament Service at The Church of Jesus Christ of Latter-Day Saints Sunday evening. The service begins at 6 p.m. and is held at Twenty-seventh and Avenue K in Snyder.

The public is invited to attend and hear Elder Tubb. His special assignment at this meeting came by virtue of his calling as a West Texas District Councilman. He has served in this position for seven years. Prior to that time he was a member of the Branch Presidency in both Midland and Big Spring Branches of the Church. Elder Tubb was a convert to the Mormon Church while serving in the navy at San Diego, Calif. during 1943. There is no paid ministry in the Church but lay members carry out all ministerial assignments. Elder Tubb is a real estate broker and rancher in the Midland area.

One Whale Of A Job!

NEW YORK (AP) — "This was my first whale and I hope it's my last one."

That was the reaction of Tom O'Toole Thursday as he finished supervising the crew which maneuvered the main section of the American Museum of Natural History's new whale into place.

The museum is replacing its old whale—a 76-foot plaster model of a blue whale that went on display in 1908—with a brand new, up-to-date model, 94 foot long and weighing 21,000 pounds.

The new whale—which has a steel skeleton covered with Polyurethane foam and Fiberglass—took nearly two years to build. It is being placed in the Hall of Ocean Life the museum's largest exhibit hall. The 28-foot tail section will be put in place Friday and the nose will be added next week.

Dr. Richard G. Van Gelder, chairman of the museum's department of mammalogy, said the old whale was being replaced because of knowledge acquired since its construction. For example, he said, the old whale did not bulge properly and its eyes were not protuberant.

Baptists Postpone Vote On Funds

FORT WORTH, Tex. (AP)—Action has been postponed on whether to accept government funds for building Baptist institutions.

A Mineral Wells man, Rufus Sprayberry, recommended at a late session of the Baptist General Convention of Texas (BGCT) — which ended Thursday — that federal funds be accepted only at higher than normal interest rates. Such a method, Sprayberry said, would avoid charges that the Baptists accepted federal subsidies.

A similar proposal was presented in the Carden report, a work encompassing all aspects of Texas Baptist schools. The report is under a year's study.

The group approved all recommendation suggested by the Committee of 100 with the exception of one proposal that would have created an office to help churches find pastors.

The Committee of 100, charged with examining all policies and activities of Baptist boards and agencies, completed its 2-year tenure.

Discussion over the wording of a Christian Life proposal on youth occupied a sizeable segment of the morning business session. The proposal asks Baptits to refrain "from judging young people on such irrelevent grounds as hair styles and clothes fashions."

Jake Fetzer of San Antonio objected that hair and clothes are "very relevant" since the body should glorify God.

Travis Holland of Arcadia said churches should support school principals in their enforcement of hair styles and dress.

The recommendation finally was modified to read that one should not judge young people "only on such grounds" as hair styles and clothing.

Other Christian Life Commission recommendations dealing with race, new concern for narcotics users, birth control and ethics in evangelism passed with no debate.

A Corsicana physician, Dr. Robert Boone, addressed the group on widespread misinformatiion about mirijuana. He cautioned the group not to be misled by the theory that marijuana is harmless, stating that growing medical evidence has shown that chronic use of marijuana has resulted in organic deterioration and serious reaction.

A call for Baptists to show new "compassion, humility and meekness" in dealing with youth addicts as well as other nonconformists was made by Dr. Herbert Howard, pastor of Park Cities Baptist Church in Dallas.

Be still

"I can do all things through Christ which strengtheneth me." Philippians 4:13.

This is true that a positive thought
Is never innate and must be caught,
And once it's taken by heart and mind
It quite supplants the negative kind!
And surely, Father, it is Thy plan
That men succeed who will they can!

WILL CURTIS

Flag Story Shown Elementary Pupils

"The Story of Old Glory" was the title of a film shown to approximately 1275 Snyder Elementary School children by Staff Sergeant Richard J. Cropco of the United States Marine Corp. Recruiting Station of Abilene. Staff Sergeant Cropco spoke to the students about the United States Flag, how to show respect for it, and how it should be displayed.

The film was a history of the evolution of the flag, beginning with the American Revolution of 1776. Each important episode in the change of the flag was dramatically shown.

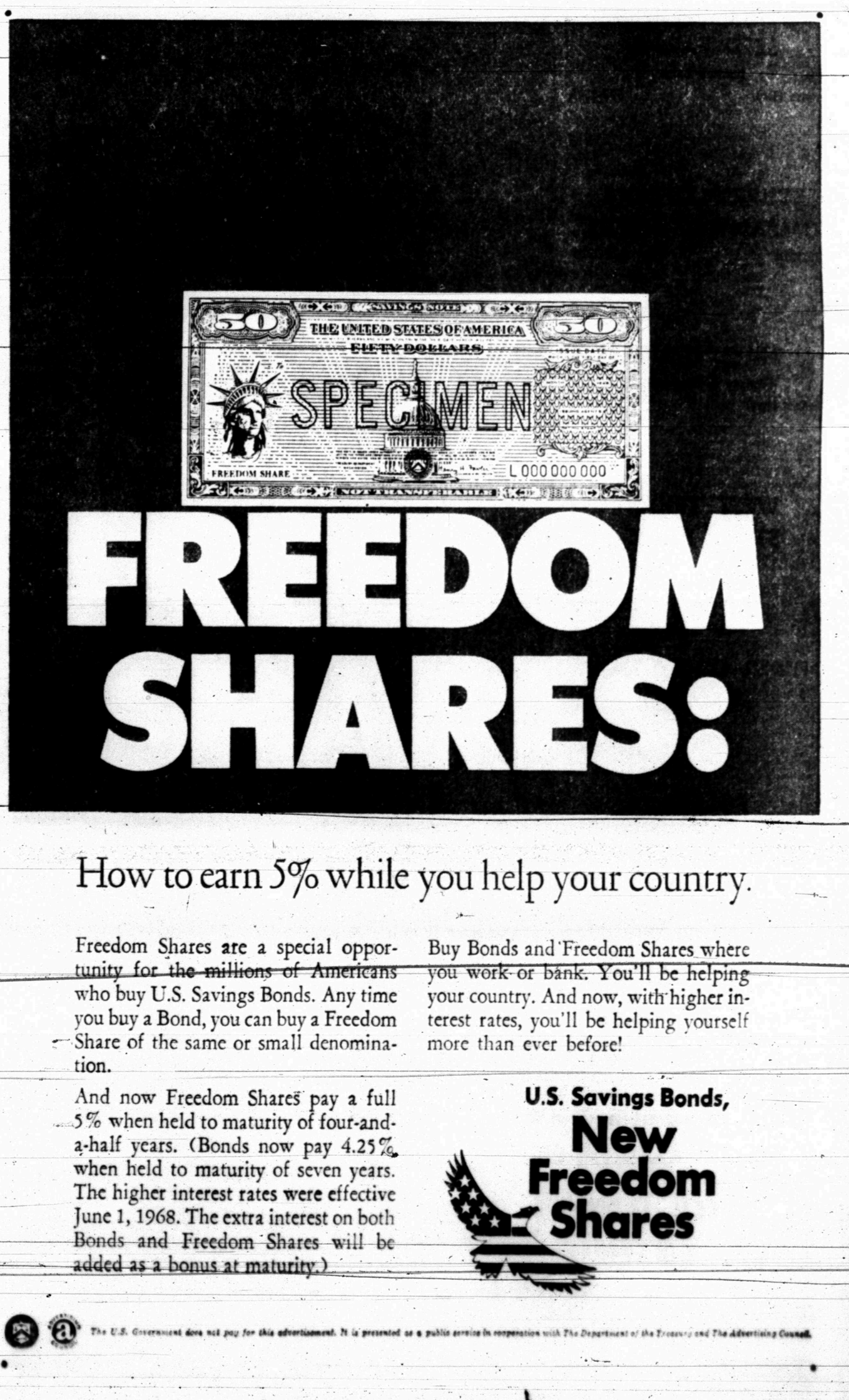

How to earn 5% while you help your country.

Freedom Shares are a special opportunity for the millions of Americans who buy U.S. Savings Bonds. Any time you buy a Bond, you can buy a Freedom Share of the same or small denomination.

And now Freedom Shares pay a full 5% when held to maturity of four-and-a-half years. (Bonds now pay 4.25% when held to maturity of seven years. The higher interest rates were effective June 1, 1968. The extra interest on both Bonds and Freedom Shares will be added as a bonus at maturity.)

Buy Bonds and Freedom Shares where you work or bank. You'll be helping your country. And now, with higher interest rates, you'll be helping yourself more than ever before!

U.S. Savings Bonds,
New Freedom Shares

The U.S. Government does not pay for this advertisement. It is presented as a public service in cooperation with The Department of the Treasury and The Advertising Council.

SPONSORED AND MADE POSSIBLE BY THE BUSINESS FIRMS LISTED BELOW:

VON ROEDER SEED FARMS
Bentley Baize
Lamesa Hwy. 573-3341

SCURRY BUTANE COMPANY OF SNYDER
1012 25th 573-3721

HALL DRUG
Emory & Ileta Hall
606 East Hwy. 573-2571

WEST TEXAS STATE BANK
Member F.D.I.C.

SNYDER DAILY NEWS
2107 25th St.

BOLGER FUNERAL HOME
G. Edward Bolger
2506 Ave. F 573-3533

STINSON DRUG
Dean Floyd
1815 25th 573-3531

NEAL MACHINE SHOP
Mr. & Mrs. Ralph Neal
2311 Ave. G 573-3283

SPONSORED AND MADE POSSIBLE BY THE BUSINESS FIRMS LISTED BELOW:

HIGGINBOTHAM-BARTLETT CO.
R. C. Patton
1913 25th 573-3431

BELL-SEALE FUNERAL HOME
3191 Ave. S Phone 573-5454

SNYDER NATIONAL BANK
Member F.D.I.C.

BILL MAPES ELECTRIC CO.
Commercial, Residential & Service Calls
308 23rd Ph. 573-3971

MIDWEST ELECTRIC CO-OP, INC.
Johnnie Ammons, Mgr. & Parker Westel
Roby, Texas

RHODES WELDING CO.
Coy E. Rhodes
Lamesa Highway 573-2861

THE DEFFEBACH AGENCY
Lyle & T. M. Deffebach
2606 Ave. R 573-5611

SNYDER SAVINGS & LOAN ASSN.
Max West
Corner Ave. S & 27th St. 573-9305

Churches Of Snyder And Area—Support Them Every Week!

APOSTOLIC FAITH
Apostolic Faith — 2506 25th

ASSEMBLY OF GOD
First — 1809 Ave. S
Bethel — 1411 25th

BAPTIST

AMERICAN BAPTIST
First, Hermleigh — Hermleigh
Northside — 1909 16th

BAPTIST BIBLE FELLOWSHIP
Calvary — 2405 35th

NATIONAL BAPTIST CONVENTION
Friendly Will — 1101 34th
New Hope — 3201 Ave. J

NATIONAL BAPTIST CONVENTION OF AMERICA
Mt. Olive — 3306 Ave. M

MISSIONARY
Missionary — Clairemont Rd.

NORTH AMERICAN BAPTIST ASSOCIATION
Morningside — 119 36th

PRIMITIVE
Primitive — 2011 Ave. M

SOUTHERN BAPTIST CONVENTION
Ave. D — 323 30th
Bethel — 1708 Ave. E
Central, Hermleigh — Hermleigh
Colonial Hill — 3506 El Paso
Dunn — Dunn, Texas
First — 1701 27th
First, Fluvanna — Fluvanna, Texas
Gail — Gail, Texas
Greenhill — 208 Clairemont Rd.
Ira — Ira, Texas
Knapp — Star Rt., Ira, Texas
Templo Bautista (Spanish — 2300 Ave. R

CATHOLIC
St. Elizabeth's — 31st and Ave. A
St. John's, Hermleigh — Hermleigh, Texas
Our Lady of Guadalupe (Spanish) 900 13th

CHRISTIAN
First — 2701 37th

CHURCH OF CHRIST
Ave. F and 30th
Ave. R
Dunn — Dunn
East Side — 201 31st
Fluvanna — Fluvanna
Gail — Gail
Hermleigh — Hermleigh, Texas
Ira — Ira, Texas
37th St. — 2500 37th
Spanish

CHURCH OF GOD
Church of God — 2104 Ave. O

CHURCH OF GOD IN CHRIST
Church of God In Christ — 3412 Ave. O

CHURCH OF THE NAZARENE
Church of the Nazarene

EPISCOPAL
St. John's — 2214 42nd

FAITH TABERNACLE
Faith Tabernacle

JEHOVAHS WITNESSES
Jehovahs Witnesses — 3112 37th Place

LUTHERAN
Grace Lutheran — Cogdell Dr.

MORMON
The Church of Jesus Christ of Latter Day Saints — Corner of 27th St. and Ave. K

PRESBYTERIAN
First — 2706 Ave. R

UNITED METHODIST
Dunn — Dunn, Texas
First — 2700 Ave. S
Fluvanna — Fluvanna, Texas
Gail — Gail, Texas
Hermleigh — Hermleigh, Texas
Ira — Ira, Texas
Trinity — Big Spring Hwy.
Union — Rt. 1, Snyder
Iglesia Methodist Mission (Spanish) 21st and Ave. T

UNITED PENTECOSTAL
United Pentecostal — 3001 Ave. W