THE SNYDER DAILY NEWS

VOL. 5, No. 2 — SNYDER, TEXAS, MONDAY, MAY 3, 1954 — EIGHT PAGES — PRICE 5c

Agreement Is Near Of Peace In Asia Talks

GENEVA (AP) — East and West reached virtual agreement today on the setting up of a peace conference to end the bloody fighting in Indochina.

The Soviet Union agreed, French sources said, to a Western proposal that representatives of the Communist-led Vietminh be invited to the conference by the Soviet Union instead of by Communist China.

The Western Big Three foreign ministers and Foreign Minister Nguyen Quoc Dinh of Viet Nam formally agreed to admit Vietminh representatives with the understanding that this would not imply recognition of the Vietminh regime as a state.

The Russians and the West already had agreed that nine parties would attend the conference—the Big Four, the Chinese Reds, the Vietminh and the three Associated States of Indochina, Viet Nam, Cambodia and Laos.

Smoothing out of the issue of Vietminh status came as the Korean deadlock showed no sign of a break and some of the Western foreign ministers began heading for home.

U.S. Under Secretary of State Walter Bedell Smith took over leadership of the American delegation as U.S. Secretary of State Dulles headed for Washington by plane. Dulles scheduled a stop at Milan to meet Italian Premier Mario Scelba for a talk on the stalemated European army treaty and Italy's wrangle with Yugoslavia over Trieste.

Australian Foreign Minister Richard G. Casey also left for home today, and other foreign ministers were expected to turn their conference duties over to deputies in the next week or two. Russia's V. M. Molotov was understood to have said he would be here two more weeks.

A French announcement said that agreement on the participation of the Vietminh representatives in the Indochina parley was reached this morning at a meeting of Dinh with Smith, British Foreign Secretary Eden and French Minister Bidault.

The Viet Nam foreign minister formally stated his government's readiness to meet with representatives of the Vietminh regime, now waging bitter war against French Union troops in Viet Nam.

The Big Three representatives and Dinh agreed to consult each other during the course of the conference.

The Soviet agreement to invite the Vietminh representatives was given after Ambassador Jean Chauvel of France had handed Soviet Deputy Foreign Minister Andrei Gromyko a note proposing this procedure. Earlier, the Soviet Union had suggested that Red China invite the Vietminh representatives.

Two Projects In County To Try Completing

Two projects in Northwest Scurry County are preparing to run casing for completion tests.

Fred Goodstein No. 1 E. G. Browning, extender to Mississippian and Ellenburger production in the Fluvanna multipay area, will run five and one-half-inch casing to 8,327 feet. That is also the plugged-back total depth.

A one-hour drillstem test from 8,355-365 feet recovered 450 feet of gas with 60 feet of oil and gas-cut mud and 30 feet of free oil. Flowing pressure was zero, with 30-minute shutin pressure 3,700 pounds.

A drillstem test from 8,365-383 feet with the tool open one hour recovered 6,940 feet of salt water. Flowing pressure was 750 pounds, building to 4,000 pounds after a 30-minute shutin.

Woodson Oil No. 1 George W. Noel, one and one-half miles northwest of Fluvanna, is at plugged-back total depth of 8,300 feet and preparing to run five and one-half-inch casing.

A drillstem test from 8,378-388 feet, total depth, recovered 1,400 feet of slightly gas-cut sulphur water. Flowing pressure was zero, with 30-minute shutin pressure 4,050 pounds.

BORDEN DRILLING

Rowan Oil No. A. J. Long Estate, Southwest Borden tester, is drilling ahead after a drillstem test from 8,585-604 feet.

A one-inch choke was used top and bottom. The tool was open one hour. A weak blow which began when the tool was opened died after 11 minutes. Recovery was 10 feet of drilling mud with no shows. Hydrostatic pressure ranged from 4,200 to 4,100 pounds.

Also in Southwest Borden, Texas Crude No. 1-45 Brown is drilling below 1,260 feet in red beds. Texas Crude No. 1-44 Brown is still testing and has reported no gauges.

Aurora and Union Oil No. 1 Porter, two miles northeast of Vealmoor and in Southwest Borden, is drilling in lime and shale below 5,423 feet. It is 660 feet from north and east lines of section 17-32-t3n-T&P.

Brahaney Drilling No. 1 Acosta-Sunray failed to develop much possibility of production in tests of the Dean sand through perforations and is now to test on Spraberry perforations. Operator is swabbing out the load and residue from an 8,000-gallon fracture treatment.

Falcon Seaborad No. 1 Clayton & Johnson, 14 miles southwest of Gail, is swabbing and flowing on a perforated section from 8,249-257 feet. No gauge or estimate was immediately available on the amount of fluid but it was said to be between 50 and 80 per cent water with the remainder oil.

Trans-Tex No. 1 McKee is at total depth of 3,024 feet in shale and fishing for junk.

KENT COUNTY

Honolulu Oil No. 1 Newman Brothers is drilling in lime below

See OIL NEWS, Page 2

Fat Housing Profits May Be Recoverable

WASHINGTON (AP)—Housing Administrator Albert M. Cole says the government may be able to recover some of the 75 million dollars in "windfall" profits which he estimates builders got under the federal housing program.

Reversing an earlier opinion that the gains made by builders involved nothing illegal, Cole said yesterday some federal - insured loan contracts may have forbidden such windfall profits.

"It is quite possible that suits may be brought to recover," he said on an NBC TV program.

Cole has charged that some builders obtained loans for amounts far exceeding the actual cost of apartment houses built with the loans. Builders were able to pocket the difference by paying themselves liquidating dividends, he said.

In New York, 600 tenants of a big Queens apartment development which was cited in recent disclosures as an example of such a case, voted unanimously yesterday to withhold 25 per cent of their rents.

Since maximum rents are based on the amount of the mortgage, the tenants contend the 25 per cent represents approximately the difference between Glen Oaks' 20-million-dollar cost and its mortgage of more than 26 million.

A spokesman for the tenants said the 25 per cent would be held in escrow until the issue is settled. Officials of firms which built and manage the development could not be reached for comment.



HAPPY REFLECTIONS

A mirror reflects the happy features of 2½-year-old Raymond Etherton as he is pulled from an abandoned well by rescuers near San Leandro, Cal. Raymond fell feet first into the steel-lined well, 10 inches in diameter. The boy's plight was discovered almost immediately and rescuers summoned. While Raymond stood shoulder-deep in water, 10 feet down, the rescuers dropped a loop over the child and talked him into pulling it under his armpits. They then pulled him to the surface. The large mirror was used to reflect sunlight into the dark well.

Stevens, McCarthy Clash In Morning Session Of Hearing

WASHINGTON (AP)—Secretary of the Army Stevens flared today "I'm not covering up anybody at any time" when Sen. McCarthy suggested someone in the Army was "covering up" Communists.

The clash came with Stevens in the witness chair on the eighth day of Senate-hearings into the McCarthy-Army row. McCarthy was seeking to explore the case of Maj. Irving Peress, the Army dentist who got an honorable discharge despite refusal to sign loyalty papers.

Ray H. Jenkins, special counsel to the Senate Investigations subcommittee, objected to McCarthy's line of questions. Jenkins said the present hearing must "steer clear" of the question of the loyalty of any individual who came under scrutiny during McCarthy's inquiry into alleged subversive activities in the Army.

McCarthy argued it was a "crucial" matter and the "whole heart" of his controversy with Army officials.

He said Army officials cooperated in the investigation of individual Communist cases but threw up "every conceivable obstacle" when the committee moved into what McCarthy called the "far more important" field of who was responsible for putting up a "protective cover" over Communists.

McCarthy said Army officials threatened "smear reports" against his investigating committee staff when the committee pressed for the names of those responsible for "protecting" Communists.

It was then that Stevens, straightening up in the witness chair, clipped out his denial that he was "covering up" anyone.

In the upshot, Jenkins held that questions about the Army's handling of the Peress case were proper but that the inquiry should not go into the merits of the case, that is, the question of Peress' loyalty.

For the most part, the forenoon session was a sparring, wrangling exchange which produced little to throw new light on the basic issues in dispute between McCarthy and Army officials.

The entire morning session was taken up by questioning of Stevens by McCarthy and Cohn, with a few assists from Jenkins. Jenkins repeatedly protested Stevens was not answering questions directly and intervened to get a specific answer.

But Jenkins took repeated exception also to McCarthy questions, and at one point said McCarthy was going beyond the bounds of propriety.

This was when McCarthy questioned Stevens about a newspaper story the senator said described Pvt. Schine as dining on "filet mignon and champagne" at the Stork Club when he should have been peeling potatoes at Ft. Dix, N.J.

Stevens said he didn't know anything about the news story.

WITNESS STATES NO REFERENCE TO COURT IN CASE

Lloyd Merritt, a witness in the child custody suit in district court last week styled Peggy Nell Merritt vs. Glen H. Merritt, said today he was misquoted in the Sunday issue of the Daily News concerning his testimony Saturday.

Merritt was quoted as saying the court was "like a circus." Garland Armstrong, Mrs. Merritt's attorney in the suit, had quizzed him about both laughing and crying on the witness stand.

Merritt said this morning that he was not referring to the court as being like a circus, but rather Armstrong's actions.

Testimony was completed in the case at about 10:30 o'clock Saturday night. The jury will return at 7 o'clock tomorrow night, be read the charge, hear the arguments of Armstrong and of Eldon Mahon, attorney for Glen Merritt, then render its verdict.

Cold Weather Here

Temperatures got down to a low of 37 last night, the coldest here in weeks. The mercury had risen to only 40 by 7:30 o'clock this morning. The wind kept the weather cold here most of yesterday. High yesterday was 66, according to Mrs. D. P. Strayhorn, weather observer.

MOST ARE UNOPPOSED

Six Contests Develop As Deadline For Filing Nears

Only one new name was added to the official list of candidates for office in the Democratic primary today as the filing deadline neared.

Mrs. Leona Weathers, cafe operator, announced today for the office of county treasurer.

Deadline for filing is midnight tonight, and more candidates were expected to announce before the deadline, Harold Bennett, county Democratic chairman, said.

Bennett said the list now contains the names of 26 office seekers. Thirteen of these candidates were unopposed at noon today.

There are two candidates for sheriff. They are Homer Whisnand, seeking re-election to a second term; and Lloyd H. Merritt, a former sheriff.

Edgar Taylor, county judge, is the only candidate for that office.

Mrs. Mollie Pinkerton, incumbent county treasurer, is opposed by Mrs. Weathers.

Other candidates who were unopposed at noon today were: George Mahon, incumbent congressman; Renal B. Rosson, incumbent district attorney; Harley Sadler, incumbent state senator; Cecil C. Collins, candidate for associate justice court of civil appeals for the 11th judicial district of Texas; Jim Ikard, incumbent county tax assessor-collector; W. C. Davidson, incumbent justice of peace for precinct No. 1; Wayland G. Holt, incumbent county attorney; Forrest W. Beavers, incumbent county superintendent; M. R. Estes, incumbent county surveyor; Eunice Weathersbee, incumbent district clerk; H. E. Carmichael, incumbent justice precinct No. 2, and Cullen H. Toombs, commissioner of precinct No. 3, incumbent.

There are two candidates for the offices of commissioner of precinct No. 1; John E. Bryant and Clarence A. Wade, incumbent.

Pat Johnston, county clerk, is being opposed for re-election by Dan Cotton.

Doyle Parmer, commissioner of precinct No. 4, is opposed by Don G. Robinson.

Robert R. Patterson, attorney, opposes C. F. Sentell, representative to the Legislature of Texas for the 90th legislative district.

At least one person who has publicly announced as candidate has not filed officially with the county democratic chairman.



Mrs. Willie Murray, 45, wife of Gov. Johnston Murray of Oklahoma announced that she will be a candidate in the coming election for governor of Oklahoma. Mrs. Murray was pictured in New Orleans where she was attending a conference. Gov. Murry filed her official declaration with the election board in Oklahoma City.

Schine's Little Brother Gets Into Act, Tells Of Political Footballs

Cambridge, Mass. (AP) — G. Richard Schine, a 19-year-old Harvard sophomore, says the Army made his brother's request for a commission "a political football."

Schine told the Boston Post in an interview yesterday that if Secretary of the Army Stevens had acted immediately on the application of his brother, G. David Schine, for an officer's commission, the McCarathy-Army row might have been averted.

"Instead of making a natural executive decision when my brother's application reached him, Stevens hedged for six weeks while the Army made Dave's request for a commission a political football," Schine said.

Senterfitt Decides Not To Make Campaign In Race For Governorship

AUSTIN (AP)—House Speaker Reuben Senterfitt took himself out of the governor's race today. He said in effect Gov. Allan Shivers' decision to seek re-election had no influence on his decision.

"I will not be a candidate for governor," he said in a written statement. "The entry of individual into the race, or the failure of any individual to enter the race has not influenced my decision."

Senterfitt said it had been his intention to make a vigorous race for the office.

"My plans were delayed by the long illness and death of my father," the San Saba legislator explained.

"Later, my plans were again delayed by the special session.

"I felt it my duty and obligation during the special session to forget politics and preside fairly and impartially.

"I do not now have the time necessary to present my candidacy to the people."

Had both Shivers and Senterfitt been in the race, political pros argued they would have split the conservative vote considerably.

Senterfitt attended a conference on national party leaders in Florida recently and returned saying he joined them in hopes the national party might be united again.

Shivers has also said he hoped for such reunion, but only on terms acceptable to the Southern bloc for which he has been a spokesman.

Senterfitt's decision narrowed the field of well-known political names in the governor's race considerably. Thus far only Shivers and Austin attorney Ralph Yarborough have announced.

Shivers is expected to draw heavy support from conservative elements in the Democratic primary July 24. Yarborough is counting on strong support from the loyalist or liberal wing.

Still to be heard from was John White, commissioner of agriculture. He has not filed for re-election.

Midnight tonight is the deadline. There was considerable weekend talk here that White, despite an earlier announcement he would not run, might jump into the race.

J. J. Holmes, an Austin contractor, has formally filed for a place on the ballot in the Democratic primary. He has had no previous political experience.

Several others have said they would run.

An effort by a group of Senterfitt's friends to place his name on the ballot by petition failed about 10 days ago, when the application was ruled to be inadequately prepared. Democratic officials said it lacked the necessary consent of the candidate.

No new effort had been made since to file in behalf of the House speaker.

REDS REDUCE ATTACKS AFTER FIERCE ASSAULT

HANOI, Indochina (AP)—The Communist-led Vietminh halted their third massive infantry assault on Dien Bien Phu last night. The breather for the weary and battered French Union defenders extended into today.

A terse French high command communique early today said the night at the besieged northwest Indochina fortress was "calm," with only "light harassments" of key French positions by rebel artillery and mortars.

The French took immediate advanatage of the slack in the fighting to parachute tons of ammunition and supplies into the beleaguered fortress.

The command said that the Vietminh, after suffering "extremely heavy losses" in smashing through three strongpoints of the fortress, apparently had taken time out to regroup.

In fierce hand-to-hand fighting, the French had turned back the rebels who had overrun and occupied a part of the southern strongpoint "Isabelle." But in the main defense complex, the position of the French remained critical. Their northeastern, eastern, and western strongholds had been wiped out by massive Vietminh infantry charges.

The narrow dropping zone for the fortress, its lifeline with planes dropping ammunition and war materiel, was still functioning despite the enemy's general attacks and continuing pressure.

The French announced that scores of tons of ammunition and supplies were parachuted as the Vietminh attacks temporarily waned.

The Vietminh had launched their third wave-on-wave infantry assault on the fortress Saturday night.

Before they broke off their wild charges from all sides of the shrunken French perimeter, the rebels had choked off three more of the strongpoints guarding the bunkered command headquarters of French Big. Gen. Christian de Castries and also overrun "Isabelle," an isolated outpost three miles south of the main fortress defenses.

A later French announcement said the defenders in a violent counterattack had recaptured Isabelle.

The battle raged at close range for hours Saturday night and yesterday as the garrison force, outnumbered about 6 to 1 and squeezed into a trap less than a mile across, fought for their lives with bayonets, knives and hand grenades.

The French army command said its losses were heavy but claimed the enemy toll was "extremely" high.

The fortress, France's last stronghold in northwest Indochina, had withstood 51 days of constant hammering by the Vietminh, including two previous attempts to overwhelm it by sheer force of numbers.

T. L. Houston Is Found Dead

Funeral services are pending at Bell Funeral Home for Thomas Livingston Houston, 57, who died at about 7 o'clock this morning of a heart ailment.

Mr. Houston, who lived near Snyder Truck & Tractor Co. on the East Highway, was found in his pickup at the side of the highway near his home this morning. A Bell ambulance was called, and Mr. Houston was taken to Battenfield Hospital because it was believed he was still alive. He was pronounced dead at the hospital from natural causes. He had been under treatment for about five years for a heart ailment, according to his brother, L. P. Houston of Snyder.

Mr. Houston, a carpenter, had lived in Snyder since September, 1952. He had moved here from Lamesa, where he had lived since 1916. He is a veteran of World War I.

Survivors include a daughter, Betty June, whose married name and place of residence was not known this morning; one sister, Mrs. Ella Cozart of Entiat, Wash.; and two other brothers, I. E. Houston of Pearsall and C. L. Houston of Lamesa.

Cold Norther For Spring

By The Associated Press

A chill spring norther nipped tornado-weary Texas Monday.

Temperatures dropped to below freezing in the Panhandle.

"It's one of the coldest spring northers I've ever seen," said forecaster Dick Wise of the Weather Bureau station at Dallas.

Cold air from Canada spread over the state in the wake of a 5-day barrage of tornadoes that battered wide areas of Texas and Oklahoma.

The Weather Bureau's most recent tornado warning passed at mid-afternoon Sunday. The bureau had predicted possible tornadoes in an area extending from Beaumont to Monroe, La.

Oklahoma counted five lives lost and 64 persons injured.

Texans were more fortunate in that there were no serious injuries reported from the latest twisters, which hit near Vernon Saturday.

Property damage in the two states ran into the hundreds of thousands of dollars.

Monday the only clouds reported were along the coast and in extreme East Texas.

Before dawn thermometers dropped to 28 at Dalhart and 29 at Amarillo. A low of 42 at Dallas broke the record for May.

Other readings included Lubbock 35, Childress 37, Lufkin 51, El Paso 53, Midland 42, Mineral Wells 41, Waco 46, San Antonio 53, Austin 49, and Brownsville 64.

Governor Shivers To Korea This Summer

AUSTIN (AP)—Gov. Allan Shivers will go to Korea later this month with the executive committee of the National Governor's Conference, his office announced today.

He plans to leave Austin May 20, but no other details of the plans have been worked out.

Shivers originally was invited by President Eisenhower, when he was chairman of the committee. The invitation was renewed by Gov. Dan Thornton, Colorado, who is now the chairman.

Shivers was at his Woodville home today. He speaks at Nacogdoches tonight.

WEATHER

NORTH CENTRAL TEXAS: Fair and rather cold this afternoon and tonight. Warmer Tuesday. Lowest 38-44 tonight.

WEST TEXAS: Fair, rather cold this afternoon and tonight. Warmer Tuesday. Lowest 33-42 Panhandle and South Plains tonight.

EAST TEXAS: Fair this afternoon, tonight and Tuesday. Rather cold with lowest 38-44 north and 40-48 interior of south portion tonight. Fresh to locally strong northerly winds on the coast, gradually diminishing.

SOUTH CENTRAL TEXAS: Fair this afternoon, tonight and Tuesday, rather cold with lowest in 40s north portion tonight. Fresh to locally strong northerly winds on the coast, gradually diminishing.

Laughlin And Parr Both Are In Race For District Judge

ALICE, Tex. (AP)—C. Woodrow Laughlin filed today as candidate for 79th District judge, the job from which the State Supreme Court fired him for incompetence and favoritism.

This will put Laughlin on the ballot as an opponent of the man with whose backing he was elected in the first place—George B. Parr, the "Duke of Duval."

Parr announced yesterday that he will run for the judgeship.

Laughlin could not be reached for comment about his candidacy. His formal application for a place on the ballot in the July 24 Democratic primary was received at the Jim Wells County Democratic headquarters. Mrs. Laughlin said her husband might make a campaign statement later in the day.

There was no comment from Parr, either.

In announcing yesterday that he would run, the "Duke of Duval" said he had told Laughlin "I was going to file."

Laughlin was elected district judge in 1952 with the support of Parr. Last year 11 South Texas attorneys asked the Supreme Court to kick him off the bench, charging he had shown political favoritism, had not carried out his duties competently and had interfered in criminal investigations.

The court upheld the charges and ordered Laughlin off the bench March 17. However, the court ruled that Laughlin could run for re-election.

Parr, a 52-year-old millionaire, told The Associated Press by phone yesterday from his home in San Diego that he was making the race because of the attacks against Laughlin and because of charges that he controlled Laughlin.

"My opponents said I controlled the district judge," he said. "Why not let me be the district judge? Then no one will control the district judge but me."

Before Laughlin filed as a candidate, lawyer Jacob S. Floyd of Alice told a reporter he didn't consider Parr's candidacy "entitled to be dignified by a comment."

But Floyd, leader of the faction opposing Parr in this politically turbulent South Texas area, went on to say:

"George Parr could not get 10 votes that cannot be controlled. His announcement is a smoke screen for the candidate or candidates to follow.

"A so-called independent Parr candidate will announce today and then at the last minute the Parr vote will be cast for the independent. This is the same old Parr political trick."

Floyd said he was referring to persistent rumors that Homer Dean, 35, former district attorney, would announce as a candidate for district judge.

Informed of Laughlin's announcement, Floyd said that did not change the situation or call for a change in his statement.

Dean said he would be "more inclined to run today than yesterday."

"Frankly," he said, "I don't know whether I'll file or not. I haven't fully made up my mind. I hope Judge J. W. Wilson of Falfurrias will announce." Dean had said he would support Wilson against anybody else.

However, Wilson told a reporter he definitely did not intend to run.

Parr's formal announcement was made in a radio broadcast over station KBKI of Alice yesterday.

Taft-Hartley Law Is Up For Changes

WASHINGTON (AP)—President Eisenhower's request for changes in the long-disputed Taft-Hartley law was up today for a Senate go-round in which Republican leaders seemed confident they could beat down a Democratic move to pigeonhole the whole issue.

An attempt by Northern Democrats to send the matter back to the Labor Committee — in effect killing it for this session — was looked for early in the debate, which may last two weeks.

Sen. H. Alexander Smith (R-NJ), Labor Committee Chairman, finished work over the weekend on a two-hour speech he may deliver today. It outlines the revision bill adopted several weeks ago by the committee on straight party lines.

Tentative GOP plans called for Sen. Goldwater (R-Ariz) to follow Smith with an amendment on the touchy states' rights question.

Goldwater's proposal, which he said has the backing of White House labor aides, seems certain to become the bitterest point at issue in this review of one of the most controversial fields of legislation in recent history.

Taft-Hartley has not been debated in full on the Senate floor since 1949, two years after the law was passed over former President Truman's veto. Only two amendments, both minor, have been adopted to the 1947 act which, in turn, was a series of amendments to the 1935 Wagner Act.

Last Jan. 12 Eisenhower sent Congress a special message calling the Taft-Hartley law "sound legislation" and listing what he said were only minor changes needed to "reinforce its basic objectives."

The Senate Labor Committee, after weeks of hearings last year, adopted a revision program three weeks ago closely following Eisenhower's recommendations. The House Labor Committee also completed hearings but has not yet voted out a bill.



ERROL'S DAUGHTER

Arnella Roma Flynn, 4-month-old daughter of the Errol Flynns, poses in the arms of her mother as cameras click for her first portrait. She was born in Rome on Christmas Day. The mother and girl are shown in Hollywood. The mother is actress Patrice Wymore.

Snyder Band Is Sweepstakes Winner At Angelo Competition

The Snyder High School band became a sweepstakes winner in interscholastic league competition Saturday when it took division I ratings in concert playing and sight reading at the regional contest in San Angelo.

The band had already taken division I in marching last fall. To be a sweepstakes winner, a band must have top ratings in those three brackets. There are usually few sweepstakes bands in the state. Among the 39 bands in this half of the region, only Snyder, Ozona, Haskell, Abilene, and San Angelo were given those honors.

The Snyder band's rating in concert playing was I plus, according to Melvin Montgomery, director, who said judges rated the band as very outstanding. Only those bands named sweepstakes winners took I ratings in both brackets of competition at San Angelo.

The Snyder band so far this year has entered five contests and has taken class I ratings in all of them. At 8 o'clock Friday night both the concert and stage bands will be presented in the annual spring band review at the high school auditorium. The concert band has one more contest remaining this year, and it is one of the top contests in the U. S. It is the tri-state band festival at Enid, Okla., May 13-15, where 150 bands composed of 8,000 students from 12 states will compete. This is the first year in that contest for the Snyder band which will be competing with the top high school bands in the country there.

Snyder had entered in the San Angelo contests 27 students in 20 solo and ensemble events. It came back with 15 division I and five division II ratings and 29 medals. Karen Crooks got three of those medals for I ratings in the flute solo and twirling solo and as a member of the flute quartet. Bruce Evans got two, one in student conducting and one as a member of the clarinet quartet. Karleen Roberts got two, one for her cornet solo and one as a part of the cornet trio.

Ratings are figured this way: division I is superior, II is excellent, III good, IV fair, and V poor.

Division I ratings to Snyder students: clarinet quartet, made up of Bruce Evans, Ken Lawrence, Robert Dabbs, and Judy Noah; flute quartet, which included Jane Houston, Karen Crooks, Clinta Blackard, and Beth Story; saxaphone quartet, made up of Janice Starr, Margaret McPherson, Jane Burleson, and Johnny Randolph; trombone quartet, P. W. Cloud, Jr., Gene Newton, Lynn Tankersley, and Wylie Denson; cornet trio, Karleen Roberts, Chiva Boss, and David Hamblen; and the following solos: Jimmy Don Boyd and Bruce Evans, student directors; Pat Bruton, clarinet; Judy Noah, bass clarinet; Karen Crooks, flute; Karleen Roberts, cornet; Clifton Robins, snare drum; Vondell Drinkard, snare drum; Audralene Head, twirling; and Karen Crooks, twirling.

Division II ratings: French horn quartet, made up of Jimmy Boyd, Linda Milam, Leonard Hale, and David Floyd; twirling quartet, which included Jane Houston, Audralene Head, Sittie Harrell, and Lajuana Rabb; oboe solo by Marjorie Norton, clarinet solo by Bruce Evans, and trombone solo by P. W. Cloud, Jr.

78-Year-Old Doctor Given State Honors

SAN ANTONIO (AP)—Dr. A. L. Thomas, Ennis physician who at 78 still delivers babies and removes tonsils, has been named "General Practitioner of the Year" by the Texas Medical Assn.

The association's house of delegates awarded Thomas the honor at a convention here yesterday. Thomas was in church at Ennis when he got the news.

Thomas started practice in 1903.

Nominating him, Dr. Mayo Tenery of Waxahachie declared:

"At the age of 78 and after 51 years of practice, he is still as active as ever. He is doing obstetrics, general practice and surgery."

Tenery said Thomas "will go any time of the day or night to the rich or the poor whether they pay or not."

"His reputation for charity is above and beyond the call of his profession. He probably typifies the real family physician, a friend and confidant...." Tenery added.

In addition to his practice, Thomas has been prominent in civic affairs at Ennis. For 20 years he has served as school board chairman.

He was named Ennis' "Citizen of the Year" in 1951—the first person to receive that honor. He is a former president of the Ennis Kiwanis Club, former Ennis health officer and past chairman of the first library board.

He was born in Auburn, Ga., and came to Texas in 1886.

He was the first man in Ellis County to do microscopic work, and all the doctors in the county brought specimens to him to diagnose. Dr. Thomas also was the only anesthetist in the county for some time, and is believed to be the first man there to own and operate an X-ray machine.

His first surgery was done in the home on a portable table that he hauled in his buggy.

Citizen Group Searching For Air Pollution

LOS ANGELES, May 3 (AP)—Taking a cue from the Old West, Los Angeles has formed a citizens' vigilante committee to track down and eradicate air pollution — a growing affliction of big cities everywhere.

In the form of eye-smarting smog, it has become public enemy No. 1 here.

Prominent citizens, tired of conflicting theories on the subject and the lack of coordination among agencies concerned with it, have banded together "to find out what causes smog and to get rid of it."

Bankers, hotel and store owners, educators, industrialists and scientists set up the non-profit Southern California Air Pollution Foundation, Inc. It will farm out research projects, and expects to coordinate efforts of the many agencies working on the problem for up to eight years.

The foundation claims to have "unlimited" funds to throw into the fight, financing having been pledged by industries and government agencies with a stake in smog's eradication.

The foundation is similar to other energetic citizens' groups which over the years have helped create the metropolitan miracle of modern Los Angeles out of a desert.

The new citizens' posse has high hopes of solving a problem which has cost millions of dollars in crop losses and caused millions of smarting eyes and sore throats.

"Man has solved every technological problem he has ever tackled," says Dr. Lauren Blakely Hitchcock, $50,000-a-year president of the foundation.

Dr. Hitchcock, former vice president in charge of chemicals for Quaker Oats and president of the National Dairy Research Laboratories, came here Feb. 1 from New York to begin his work.

He says the foundation will do no research work itself, but will "ride herd" on research projects it decides are necessary.

The foundation's first project is to learn exactly what in smog causes eye-irritation. It also will compile information on smog's effects on vegetation, health and visibility.

Dr. Hitchcock believes that air pollution comes under the heading of conservation. He says:

"In the old days men thought the forests were endless and depleted them by over-cutting. Similarly, we thought there was no limit to the clean, free air. Just as we learned to take care of our forests, we must learn to take care of our air."


MRS. LEONA WEATHERS . . . in first race

Mrs. Weathers Announces For County Office

Mrs. Leona Viola Weathers, operator of the Manhattan Coffee Shop, announced today that she will be a candidate for the office of county treasurer.

She is the only announced opponent to Mrs. Mollie Pinkerton, who has been county treasurer since 1939.

Mrs. Weathers has been active in business and the social life of Snyder for many years. She was associated with her late husband, Alfred W. Weathers Sr., in the operation of a real estate and insurance business here for several years prior to the time he was killed in a automobile wreck near Sweetwater July 5, 1948. After his death she continued to operate the business for two years.

She has operated the Manhattan Coffee Shop in the Manhattan Hotel for the past year.

Mrs. Weathers is a member of the First Baptist Church, Business & Professional Women's Club, and is a former matron of the Order of the Eastern Star here.

Mrs. Weathers has two sons, Alfred W. Weathers, Jr., a student at the University of Texas; and Elwyn E. Weathers, a junior in high school here. The family residence is at 2806 Avenue V, where Mrs. Weather's mother, Mrs. E. B. Alexander, lives with them.

She was born at Crockett in Houston County, and was married to Mr. Weathers, a 32nd degree Mason, at Gail in 1925.

She was graduated from high school at Temple and later received a degree from Draughon's Business College, Houston.

BIRTHS

Mr. and Mrs. B. D. Townsend of Snyder are parents of a six-pound, five-ounce daughter, born at 2:21 o'clock Saturday morning at Cogdell Memorial Hospital.

Mr. and Mrs. J. B. Thomas, 3200 Fortieth Street, are parents of a son, born at Cogdell Memorial Hospital at 6:22 o'clock Saturday evening. The child weighed six pounds, 10 ounces.

Window Breaking Spree For Youths On East Highway Saturday Night

Three boys, two of them 10 years old and one eight, were rounded up yesterday morning following a window-breaking spree at Scurry County Lumber Co. on the East Highway.

John C. Kittrell, owner of the lumber firm, reported the breaking early yesterday morning. Howard Gibbons, sheriff's deputy, went to the scene, asked persons living and owning businesses in the neighborhood about persons around the yard. That questioning led to the three boys, two of them brothers.

Gibbons said there were 32 panes in all broken, all of them small panes. One large window was destroyed. The boys did not enter the building. Gibbons said the parents of the boys cooperated after being informed of the incident and that one of the parents paid for the damage, which amounted to about $25. He said that Bill Ballard, county probation officer, said no further action was needed.

Three Released From Jail Here

Three men were released from the county jail during the week end, according to Homer Whisnand, sheriff.

Aaron Crimm Hill, 34, of Anson, who had been sentenced to 30 days in the county jail and a fine of $100 plus cost when he pleaded guilty Saturday to transportation of liquor in a dry area, was released. His brother, A. M. Hill of Anson, came here late Saturday and said Hill had tuberculosis. Because of his illness and because of possible danger to others, Hill's sentence was changed. His fine was raised to $223.50, including cost, and his jail sentence removed. His brother paid the fine.

Mack C. Henderson of Lubbock, who had served 21 days in jail in lieu of payment of fine, was released from the jail when his wife paid the remainder of his fine of $143.50, including mileage and court costs. He was fined for illegal transportation of liquor.

John Cleek of Odessa, who had served six days in lieu of payment of a fine of $48.50 for driving while intoxicated, paid the remainder of his fine and was released.

Paving Work On Ave. V

Paving of Avenue V from Thirty-second Street to Thirty-seventh Street was being done this morning.

B. J. Shelley, city manager, said the street is closed to traffic today.

Pony League Mothers

An organizational meeting for Pony League mothers will be held at 7 o'clock tonight in the district courtroom. Roy Lashaway, vice president of the Pony League, will meet with the group.

Small Fish Bring Big Prizes In Contest At Lake Saturday

Three persons became the sweepstakes winners today in the Saturday fishing derby on the opening of fishing at Lake Thomas.

H. M. Kruse of Ira turned in the largest fish in the contest, a four-pound, two-ounce cat. The chamber of commerce recreation committee will award Kruse a fish net and minnow seine. Denson Service is adding a reel. Kruse gets another prize from the chamber committee for the largest fish caught without artificial lure for the same cat, that prize a trot line, 20 hooks, stagins, and stringer.

Getting the most prizes was nine-year-old Judy Farren, 2909 Avenue G, whose five-ounce bass was the largest turned in for the contest. For that, she received from the chamber a camping lantern, while Western Auto will give a rod and reel. She also had the largest string of bass, for which she will get a rod, stringer, and life jacket from the chamber and a fly rod from C. & S. Sporting Goods. She also had the largest combination of bass, crappie, and cat, and will get for that a reel and fiberglass rod.

The third sweepstakes winner was eight-year-old Rita Harless, 2701 Avenue L, whose 10-ounce crappie netted her a reel and stringer for the largest crappie, that prize from the chamber, a two-burner camp stove from Phillips Bros. Hardware for the same catch, a minnow bucket, stringer, and rod from the chamber and $10 in trade from Roe Home & Auto for the largest string of crappie. She was also the youngest girl to catch the largest fish, so she gets for that a casting reel and stringer from the chamber and casting rod from Fish & Newton Hardware.

Mr. and Mrs. J. L. Henry of Duncan, Okla., came the longest distance to fish, 263 miles, so each of them gets a tackle box, two boxes of lures, and a fish chain from the chamber.

J. B. Kitten of Slaton had the largest string of cat. The 43 fish on his string weighed 29 pounds, two ounces. His prize from the chamber is a fish bag and trot line, while Mixon Tire & Supply is adding $10 in fishing equipment.

Frankie Grimmett, four years old, of 1301 Avenue R, was the youngest boy to catch the largest fish. For his one-pound, four-ounce cat he gets from the chamber a casting reel and stringer and from Phil's Auto he gets a prize of $15. also from Phil's was a second prize of $10 to Glen Worden, 1500 Avenue T, and a third prize of $7.50 to Jackie Aiken, 206 Thirty-fifth Street.

W. P. Martin of Lubbock was awarded the prize for being the oldest man to catch the largest fish. Martin, 63, gets a big beam light. Women failed to report their ages and were not eligible for a prize in that category.

Forrest Beavers, chamber committeeman heading operations of the fishing derby, said that more than 1,000 persons were at the lake for opening day. He added that he is sure that many persons who could have won, prizes failed to turn in their catches. There were unconfirmed reports of good fishing Saturday morning. Later that day the wind was high. There was also good fishing reported Sunday, with good strings of bream reported.

At least two rattlesnakes were killed during the Saturday opening. No one was reported injured in any way.

OIL

Continued from page 1

6,203 feet after making good shows on a drillstem test in the Canyon sand from 6,047-075 feet.

The tool was open two and one-half hours with gas in 12 minutes and drilling mud in two hours and four minutes. Oil surfaced in two hours and seven minutes and flowed for the remainder of the test period at the rate of 20 barrels per hour.

Operator reversed out 180 feet of oil-cut mud and 270 feet of salt water.

A drillstem test from 6,073-100 feet recovered 30 feet of gas-cut mud with 4,098 feet of salt water. The tool was open three and one-half hours on that test.

General Crude Oil has completed the No. 79-3 Percy Jones, tract 2, in the Clairemont Lower Pennsylvanian field of Kent County.

The well flowed 115.57 barrels of 39.2-gravity oil in 24 hours on the final test. No water was present. Gas-oil ratio was 412-1. The project is 1,980 feet from south and east lines of section 79-G-W&NW.

HOWARD STEPOUT

Pan American Production Co. has filed application to begin operations at once on a stepout to production in the Oceanic-Pennsylvanian field of Northwest Howard County.

It will be the No. 2 Ellis Iden, 660 feet from east and north lines of the southeast quarter of section 26-33-t3n-T&P. Contract depth is 8,500 feet.

Also in Howard County, Dan Grisso Oil and others No. 1 Carpenter is drilling below 6,360 feet in lime and shale. Texas Crude No. 1-12 Winnie Thompson is drilling in lime below 7,202 feet.

STONEWALL WILDCAT

James G. Brown of Chicago will drill a 6,500-foot Ellenburger wildcat one mile north of the Bissett Ranch-Strawn field in Stonewall County.

It will be the No. 1 Gibb Calloway, located at the center of the northeast quarer of the southwest quarter of section 59-F-H&TC.

AMENDED LOCATION

Hanley Co. of Midland has filed an amended application on the No. 1 H. D. Beal, Borden wildcat 14 miles south of Gail. The new location is 1,970-07 feet from west and 662 feet from south lines of section 24-31-t3n-T&P.

The project is now drilling anhydrite below 539 feet.

DRILLING REPORT

Mayfield No. 1 Jordan, Northwest Scurry venture, is drilling in shale below 6,690 feet. Bright & Schiff No. 1 Ainsworth is drilling in shale below 6,064 feet. Union and Lone Star No. 1 J. D. Boone in Northeast Scurry is drilling in shale below 5,892 feet.

Magnolia No. 1 Foster, Southeast Dawson exploration, is coring below 7,742 feet in lime and sand. A two-hour drillstem test from 7,615-696 feet recovered 175 feet of gas-cut mud with no shows of oil. That section is in the Spraberry.

HOSPITAL NOTES

The following admissions and dismissals at the two Snyder hospitals are only those whose names have been released by the hospitals.

BATTENFIELD HOSPITAL

Admissions: T. V. Tipton, 901 Twenty-seventh Street.

Dismissals: Tim Roberts, 507 Thirty-fourth Street; Carol Ann White, 303 Twenty-fourth Street; Mrs. C. C. Vickers, Snyder; Mrs. Edith L. Dawson, Ira; Mrs. James C. Clifton and baby boy, route 1; Mrs. Pablo Contreras and baby boy, Dermott; Mrs. T. J. Pearson, 2206 Twenty-eighth Street; Kenneth Henson, Snyder; Barbara Ann Redden, 2700 Avenue G.

COGDELL HOSPITAL

Admissions: Mrs. B. D. Townsend, Snyder, obstetric; Mrs. J. B. Thomas, 3200 Fortieth Street, obstetric; Beulah Renfro, 2509 Avenue Y, medical; Rufus Braziel, route No. 2, medical.

Dismissals: Mrs. Doyle Conley, Snyder, obstetric, and infant son; Mrs. Frank Worden, 1500 Avenue T, obsgetric, and infant son; J. M. Phillips, Fluvanna, medical; Mrs. B. D. Townsend, Snyder, obstetric, and infant daughter; Beulah Renfro, 2509 Avenue Y, medical; Rufus Braziel, route No. 2, medical.

Candidate Unable To Accept Appointment As City Judge Here

A letter stating that he cannot accept appointment as judge of the corporation court has been written by Robert R. Patterson, attorney, to the city council and will be on the council agenda in tonight's meeting.

Patterson, a candidate for representative of the 90th legislature district, said that he would continue to serve as acting judge of the court until the city council designates a city judge. His appointment was made at a special meeting April 13.

Patterson said that the constitution of Texas prohibits any judge of any court, or any holder of a lucrative public office from running for the legislature while they hold such office.

Bike Reported Stolen

Theft of a boy's bicycle from in front of a down-town theater Saturday afternoon was reported to police, Marvin Brister, desk sergeant, said.

Mrs. Gail McDonald, 2902 Avenue F, reported that her son's red and white Goodyear bicycle was stolen sometime between 3 o'clock and 4:45 o'clock that afternoon.

Mother Of Two Scurry County Residents Dies

Funeral services for Mrs. C. E. Reeder, the mother of Mrs. Dewey Everett of Snyder and Roy Reeder of Fluvanna, were held at 3 o'clock this afternoon in the Lubbock Broadway Church of Christ.

Mrs. Reeder, 73, died of a heart attack at her home in Lubbock Friday morning. She was pronounced dead on arrival at Methodist Hospital. She had resided in Lubbock the last 30 years.

Dr. M. Norvel Young, minister of the church, officiated at the services. Burial was to be in the City of Lubbock Cemetery under the direction of Sanders Funeral Home. Grandsons served as pallbearers.

Survivors in addition to the son and daughter in Scurry County include two other sons, Sid Reeder, Borden County sheriff, and Don Reeder of Lubbock; four other daughters, Mrs. L. C. Peveto, Mrs. Hubert Stovall, Mrs. C. C. Ricker and Mrs. J. B. White, all of Lubbock; a sister, Mrs. Perry Wright of Weatherford; a brother, Earl O'Kelley of Weatherford; 22 grandchildren and two great grandchildren.

Three Arrested On Shoplifting Charges Here

Two Negro girls were arrested here Saturday morning on a charge of shoplifting, and a Negro woman was arrested in Lubbock Saturday afternoon in connection with the same charge here.

Prentis Smith, policeman who investigated, said the girls arrested here were 15 and 17 years old. The 15-year-old girl has been released to the custody of her parents, and the 17-year-old girl is being held in county jail, as is the 20-year-old woman.

Smith said the two girls arrested here had articles of clothing taken from two stores hidden under their clothing when arrested.

The three were charged with theft of a pair of ballerina slippers and two pair of men trousers from Dunlap's department store, and a pair of silk gloves and a hat from Owen's Department Store.

The 20-year-old woman is Josephene Kimble of Lubbock. All the girls are from Lubbock.

KSNY RADIO LOG

1450 kc

MUTUAL BROADCASTING SYSTEM

MONDAY EVENING

6:00 Fulton Lewis Jr. And News (MBS)
6:15 Local News
6:20 Musical Movie Card
6:30 Gab. Heatter And News (MBS)
6:45 Perry Como (MBS)
7:00 Dinner Date
7:15 Information Please
7:30 Under Arrest (MBS)
8:00 News. (MBS)
8:05 Stotlight Story (MBS)
8:15 Mutual News Reel (MBS)
8:25 Interlude
8:30 Reporters Round-up (MBS)
9:00 The Falcon (MBS)
9:30 Deems Taylor (MBS)
9:45 Rukeyser Reports (MBS)
10:00 Edd Pettit And News (MBS)
10:15 Night Watch
10:55 Mutual Reports The News (MBS)
11:00 Sign off

TUESDAY MORNING

6:00 Sign on
6:00 Family Alter
6:05 Musical Clock
7:00 News
7:05 Market Report
7:10 Musical Clock Cont
7:25 Eddy Arnold
7:30 News
7:45 Stinson's Favorites
7:50 Music By Les Paul And Mary Ford
8:00 According To The Record
8:05 Home Edition Of The News
8:15 Coffee Time
8:30 Kitchen Kapers
8:45 Designs For Listening
9:00 Cecil Brown And News (MBS)
9:15 Morning Devotional
9:30 News (MBS)
9:35 Music
9:50 Interlude
10:00 Story Time (MBS)
10:25 News (MBS)
10:30 Queen For A Day (MBS)
11:00 Curt Massey Time (MBS)
11:15 News (MBS)
11:20 Guest Time
11:30 Interlude
11:35 Green Stamp Jack Pot
11:50 Musical Bouquet

TUESDAY AFTERNOON

12:00 Cedric Foster News (MBS)
12:15 Catholic Church Answers
12:30 News
12:45 Homemakers Matinee
1:00 Mutual's Game of the Day (MBS)
1:30 Mutual's Game of the Day (MBS)
2:00 Mutual's Game of the Day (MBS)
2:30 Mutual's Game of the Day (MBS)
3:00 Mutuals Game of the Day (MBS)
3:20 Scoreboard (MBS)
3:25 News (MBS)
3:30 Request Program
4:00 Red Ball Express
4:40 Leib Quiz
4:45 Red Ball Express Cont
5:00 Sargent Preston (MBS)
5:30 Sky King (MBS)
5:55 News (MBS)

TELEVISION LOG

MONDAY PROGRAMS

KDUB-TV Channel 13 – Lubbock

1:45 Program—Previews
1:50 TV Sermonette
2:00 Shopping Bag
2:30 Brighter Day (CBS)
2:45 Love Of Life (CBS)
3:00 Recipe Round-up
3:45 Bandstand
4:00 Doty On Duty
4:15 Children's Theater
4:45 Uncle Dirk
5:00 Ages Is Here
5:30 Gambling Terror
6:00 Community Crossroads
6:45 News, Sports, Weather
7:00 Famous Play House
7:30 Liberace
8:00 I Love Lucy (CBS)
8:30 Red Buttons (CBS)
9:00 My Hero
9:30 Rocky King (DTN)
10:00 News, Sports, Weather
10:15 Ringside With The Rasslers
11:15 Sign Off

KCBD-TV Channel 11 – Lubbock

2:55 News, Market, Weather (L)
3:00 Ladies Matinee (L&F)
3:30 The Cook Book (L)
4:00 Welcome Travelers (NBC)
4:30 On Your Account (NBC)
5:00 Gene Autry (F)
5:30 Space Ranger (F)
6:00 Showtime (L)
6:05 Channel 11 Revue (L&F)
6:25 Sports (L)
6:30 The World Today (L)
6:40 Weather (L)
6:45 Bernie Howell (L)
7:00 Badge 714 (F)
7:30 Heart Of The City (F)
8:00 Dennis Day (NBC)
8:30 Robert Montgomery (NBC)
9:30 News Of The Hour (L)
9:40 Weather (L)
9:45 Sports (L)
9:50 Unexpected (F)

KMID-TV Channel 2 – Midland-Odessa

1:00 Test Pattern
2:00 Movie Matinee
3:30 Birthday Party
4:00 Rosa's Kitchen
4:30 House Party
4:55 News Hilites
5:00 Crusader Rabbit
5:05 Two Gun Playhouse
6:15 News With Bill Richie
6:25 TV Weatherman
6:35 Wemple's Organ Melodies
6:45 World's Greatest Fighters
7:00 Wrestling From Chicago
8:00 Dangerous Assignment (NBC)
8:30 Red Buttons (CBS)
9:00 Drew Pearson
9:15 Pioneer Playboys
9:30 Sportsmans Club
9:45 Madison Square Garden
10:00 News Final
10:10 Weathervane
10:15 Sports Desk
10:30 Sign Off

KRBC-TV Channel 9 – Abilene

1:00 Test Pattern
4:45 Daily Devotions
4:55 News Headlines
5:00 Kalvin Kowee (L)
5:15 Previews
5:25 Crusader Rabbit (F)
5:30 Palomino Playhouse
6:30 Evening Report (L)
6:45 Inside TV (L)
7:00 Amos & Andy (CBS-F)
7:30 Operation Ivy
8:00 Texas In Review (F)
8:30 Robert Montgomery Presents (NBC-K)
9:30 Take A Stand (L)
10:00 News, Sports, Weather (L)
10:15 Movietime
11:15 Vespers & Sign Off

THE SNYDER DAILY NEWS

Published Sunday morning and each evening except Saturday by the Snyder Daily News, at Snyder, Texas.

Entered as second-class matter at the Post Office at Snyder, Texas.

HERBERT FEATHER, Publisher

HOUSTON H. HARTE, Editor

SUBSCRIPTION RATES: By CARRIER in Snyder 25 cents per week, one year $13.00. By motor carrier delivery, $1.30 per month. By mail in Scurry and adjoining Counties one year $7.50. Balance of Texas, one year $9.50.

MEMBER OF THE ASSOCIATED PRESS

The Associated Press is exclusively entitled to use for republication all news dispatches credited to it and not otherwise credited in this newspaper, also local news published herein. All rights reserved for republication of special dispatches.

Any erroneous reflection upon the character, standing or reputation of any person, firm or corporation which may occur in the columns of the THE SNYDER DAILY NEWS will be gladly corrected upon being brought to the attention of the management.

The publishers are not responsible for copy omissions, typographical errors or unintentional errors that may occur other than to correct in the next issue after it is brought to their attention.

All unsolicited articles, manuscripts, letters and pictures sent to the Daily News are sent at the owner's risk and the Snyder Daily News expressly repudiates any liability or responsibility of their custody or return.

Trail Drive-In
Box Office Opens 7:00
LAST TIMES TONITE
DEAN MARTIN—JERRY LEWIS
HAL WALLIS
SCARED STIFF
A PARAMOUNT PICTURE
Also
WAR of the WILDCATS
Plus Color Cartoon

CANYON DRIVE-IN
Big Spring Hwy. Ph. 3-7212
LAST TIMES TONIGHT
SHANE
TECHNICOLOR
A PARAMOUNT PICTURE
Plus: 2 Cartoons
Tuesday and Wednesday
"Casanova Brown"
GARY COOPER
TERESA WRIGHT
and
"Daring Caballero"
LEO CARILLO
Plus Cartoon
Thursday and Friday
"Vice Squad"
Plus 5 Cartoons

Classified Ads Phone 3-5486

Only One with RAPIDRY SPIN



FRIGIDAIRE Automatic Washer
$299.75
ON EASY TERMS
Frigidaire's Rapidry Spin is the fastest there is! Actually gets out so much water clothes are pounds lighter . . . and some are dry enough for immediate ironing. See all the features of the Frigidaire Automatic Washer soon!
Built and Backed by General Motors
KING AND BROWN
1912 25th St.

RITZ
TODAY—TUESDAY
THE NAKED JUNGLE
Color by TECHNICOLOR
He feared only two things on earth...the MARABUNTA ...Nature's deadliest force, and his fiery New Orleans bride!



THE NAKED JUNGLE
Color by TECHNICOLOR
starring ELEANOR PARKER and CHARLTON HESTON
Produced by GEORGE PAL · Directed by BYRON HASKIN
Screenplay by PHILIP YORDAN and RANALD MacDOUGALL
Based on a story by Carl Stephenson · A PARAMOUNT PICTURE
PLUS NEWS—COLOR CARTOON

PALACE
TODAY—TUESDAY
TOUGHEST SPOT IN THE SIN-SWEPT PACIFIC!



HERBERT J. YATES presents
HELL'S HALF ACRE
WENDELL COREY · EVELYN KEYES
ELSA LANCHESTER
A REPUBLIC PICTURE
Plus
NEWS—COLOR CARTOON

Starlite Drive-In
On East Hiway
TODAY—TUESDAY
Open 7:00 Ph. 3-5843
HUMPHREY BOGART · EDWARD G. ROBINSON · LAUREN BACALL
WARNER BROS.
KEY LARGO
LIONEL BARRYMORE · CLAIRE TREVOR
Directed by JOHN HUSTON · Produced by JERRY WALD
Second Feature Starts 9:38
WARNER BROS. PRESENT
RANDOLPH SCOTT
"THE MAN BEHIND THE GUN"
TECHNICOLOR
PATRICE WYMORE · DICK WESSON
PLUS—CARTOON

WOMEN

SOCIETY SCRIBBLINGS

Visiting with friends in Snyder, after an absence of 12 years, is Mrs. BRENTZ ANDERSON WEAVER of Los Angeles, Cal. Formerly a resident here, Mrs. Weaver has lived in Honolulu and other interesting places since she left here. "I walk around Snyder with my eyes popping out," she said when speaking of the vast change in the town since her last visit. That was in the spring of 1942.

She has been honored on several occasions since her arrival.

Mrs. Weaver is making her "headquarters" as she put it, with Mrs. JOE CATON, 2711 Avenue R.

* * *

There's still time to make up a foursome for bridge or canasta at the Acacia Study Club's benefit bridge Saturday afternoon. Reservations for bridge may be made by calling Mrs. CHARLES McCALEB, Mrs. EARL BRITE or Mrs. CARL DILLAHA. Canasta reservations may be made with Mrs. FRED KIZER.

* * *

Dr. and Mrs. ROBERT F. WASSON, 300 Thirty-seventh Street, left Sunday for San Antonio to attend the State Medical Association's annual convention. They plan to return Wednesday.

Also attending the convention are Dr. WILTON N. JONES and Dr. C. R. COCKRELL.

* * *

Miss COLLEEN SOLES has been elected to the Student Association Congress at Texas Christian University for the 1954-55 school year. Now a sophomore radio major, Miss Soles will represent the school of fine arts in the congress. She is the daughter of Mr. and Mrs. ADAM SOLES, Arah route.

PERSONALS

O. C. Floyd, 1601 Avenue K, attended a communion meeting in Kokomo, Tex., over the week end.

Mrs. J. T. McDonald of Bangs is visiting Mr. and Mrs. Chester McDonald, 1205 Twenty-ninth Street and Mr. and Mrs. Panch McDonald of Fluvanna.

Lt. and Mrs. Vern McGrew, son and daughter-in-law of Mr. and Mrs. V. V. McGrew, 3602 Avenue V, visited here last week end. Lt. McGrew is being transferred from Fort Riley, Kan., to Fort Hood.

Mrs. Vida Lunsford of Abilene was a week-end guest in the home of Mr. and Mrs. James D. Horton, 2809 Thirty-eighth Street. Mrs. Lundford is Mrs. Horton's mother.

Mr. and Mrs. Joe Luther, 1204 Coleman Street, spent last week end in Austin.

Mrs. C. H. Dorman of Austin is visiting in the home of her parents, Mr. and Mrs. James A. Clark, 1611 Avenue S.

Mr. and Mrs. S. A. Tibbets, 1805 Thirty-ninth Street, spent the week end in Big Spring visiting Mr. and Mrs. Claud Bess.

Dale Grant will arrive home Thursday from the Air Force, after having received his discharge. Mr. and Mrs. Grant will live in Dunn.

Violin-Piano Concert Planned Here On May 11 By Sorority

Two professors from the Hardin-Simmons University school of music will be presented in a violin and piano concert here on May 11.

Dr. Herbert M. Preston, violinist, and E. Edwin Young, dean of the university's school of music and pianist, will be featured on the program. Beta Sigma Phi sorority will sponsor the concert, which will be held in the Junior High School auditorium. Advance tickets are now on sale, and further information about tickets may be secured by calling Mrs. Howard Gray at 3-4102.

Dean Young, who also serves as professor of piano at Hardin-Simmons, recently composed a piano sonata which will be featured in the Snyder concert. Among his other compositions are songs, piano works, and a symphony which has been performed by the Rochester and Houston symphony orchestras.

Young received his bachelor of music from the American Conservatory in Chicago and his master of music from the University of Rochester and Eastman School of Music. He has been a pupil of Spencer, Palmer, Landow, Wessell, Wild, Gleason, Royce and Rogers. He also did graduate study in London.

Dr. Preston also has a number of published works, including a String Orchestra Folio and a methods book, "Direct Approach to the Higher Positions for String



DR. HERBERT PRESTON
. . . professor of violin



E. EDWIN YOUNG
. . . Hardin-Simmons dean

Classes." His arrangement of David Guion's "The Harmonica Player" has been published by G Shirmer. Several of his compositions for violin and piano are in manuscript.

Dr. Preston is now professor of violin and theory at Hardin-Simmons. He received his bacherlor of arts and bachelor of music from Baylor University and the doctor of music from Southwestern Conservatory. He did graduate study at Chicago Conservatory, and has been a pupil of Alma Rosingren, Anton Navratil, Kenneth Runkel, Richard Czerwonky, Alexander Lehmann, George Perlman and Bernard Dieter.

Young and Dr. Preston have been teaching and performing together at Hardin-Simmons since 1934.

The Shirttail Dress!



As easy as one-two-three! A brand new design with no waistline seam saves you valuable time and stitches! Nip in your waistline with the belt (included); or, with your very own. Choice of sleeveless or long sleeved versions.

No. 2143 is cut in sizes 12, 14, 16, 18, 20. Size 16: Sleeveless dress with bias pocket, 3¾ yds. 35-in.

Send 30c for PATTERN with Name, Address, Style Number and Size. Address PATTERN BUREAU, Snyder Daily News, Box 42, Old Chelsa Station, New York 11, N.Y.

Patterns ready to fill orders immediately. For special handling of order via first class mail include an extra 5c per pattern.

Tests Can Be Made On Germs

By FRANK CAREY
Associated Press Science Writer

PITTSBURGH, (AP)—A new "invisible light" technique for quickly identifying germs known to be resistant to certain drugs was described today to the Society of American Bacteriologists.

A team of researchers of the CIBA Pharmaceutical Co. of Summit, N.J., told about it at the SAB's 54th general meeting.

And some doctors who studied the report declared that the advantage of the technique, if developed for general use, would lie in this:

It might allow a doctor to eliminate certain drugs from the very start in treating a patient—and to concentrate on other methods of treatment that might have a chance of effectiveness.

The CIBA investigators—researchers F. C. Kull and M. R. Grimm—reported they had noted detectable differences in the way different strains within given families of germs react to infrared "invisible" light.

Strains known to be resistant to certain of the antibiotic "wonder drugs" or to the new antituberculosis drugs absorbed the light to a defferent degree than the strains known to be sensitive to such drugs.

The researchers said that while the technique offered a means of quickly determining that a given germ had at least some resistance or susceptibility to a given drug, it has not yet been developed to the point of showing the exact degree of resistance or susceptibility.

In another report to the meeting, a research group of the Army's Camp Detrick, Md. Laboratories—scene of studies on biological warfare — reported possible advances towards production of a new and superior "toxoid" for combating dreaded botulinum poisoning.

The botulinum germ is one of those listed unofficially as possible germ warfare weapons which this country should guard against.

The Camp Detrick researchers report was read by Dr. J. T. Duff.

Names Little Hard For Roll Caller In Army

CAMP PICKET, Va. (AP) — The 1,000 officers taking part in the Army's giant logistical maneuver, Logex-54, here this week have no problem at all compared with the fellow who calls the roll.

Working side by side in the paper work maneuver are Koutsogiannopoulos is of the Greek Army. Maj. Prasarn Prasassarakitch and Capt. Rien Disthabanchong are of the Thai army.

They're among 124 officers representing 29 foreign countries and are sharing information gained from the exercise over Camp Pickett drawing boards.

CBS Answers Dragnet With New Radio Program Tonight

By BOB THOMAS

HOLLYWOOD (AP)—The new Night Watch radio show tops Dragnet for realism in the cops-and-criminal department. It's the genuine thing.

Listeners to Night Watch on CBS Monday nights will hear the actual nabbing of a criminal. The recording was made during an arrest by the Culver City, Calif., police.

Columbia's answer to Jack Webb is an enterprising young man named Donn Reed. A radio veteran, he dreamed up Night Watch in an effort to find something new in radio.

"I remember one day I came out of a radio conference feeling very depressed," he told me. "I said to another fellow that I was tired of rehashing the same old things in radio. If only there was something new.

"That day I went over to the place where I play handball. Another person who plays there is Ron Perkins, a sergeant with the Culver City police. He had his uniform on, and I asked him what he had been doing lately. He told me about some of his cases, and they sounded fascinating. He invited me to come along with him some night."

Reed went in the prowl car one night and found a wealth of material. Perkins talked to Chief W. N. Hildebrande of the Culver City police about allowing Reed to record some cases. Permission was granted, and the project got under way.

"Our first problem was the recording equipment," reported Reed. "To get really professional quality meant using about 1,000 pounds of gear. Obviously that was impractical, since much of the time I had to race after police to get my recordings.

"We finally worked it down to a self-inclusive unit that weighs only 16 pounds. That makes me much more maneuverable. We carry an engineer with us, but he stays in the car. It wouldn't be right to ask him to accompany us."

Reed referred to the danger. It can be considerable. Once he was in close proximity when a holdup man was apprehended. The hood reached for his gun, and Reed hit the deck. He saved himself from danger, but he still was angry. The fall damaged the recording equipment and ruined his report on the crime.

On another occasion, the police picked up a dope addict who confessed the source of supply. This led to the undercover interview with a dope pusher whose devious method of selling the stuff was recorded on tape.

Such exploits provide an exciting life for Reed. Too exciting, claims his insurance firm. "My premium has been tripled since I started this work," he lamented.

Reed spends most of his evenings with the Culver City police. He now enjoys a night out with his wife only about once every four weeks. In addition to his night work, he keeps the radio in his CBS office tuned to the police reports. He knows the code numbers, and when a promising call comes over, he hops in his car and hurries to the scene.

WOMEN'S CALENDAR

MONDAY

Helen Clemmer Circle, Trinity Methodist Church, 7:30 p.m., Mrs. Billy Byington, 115 Browning, hostess.

Monday Night Duplicate Club, 7:30 p.m., Mrs. V. V. McGrew, 3602 Avenue V.

Snyder Classroom Teachers' Association banquet, 7:30 p.m., high school cafeteria.

TUESDAY

Art Guild Study Club, 7:30 p.m., Mrs. Nolan von Roeder, 2811 Avenue Y.

Tuesday Bridge Club, 2:30 p.m., The Village, Mrs. A. C. Preuitt, hostess.

Hannah Class, First Baptist Church, covered dish supper, 6:45 p.m., Mrs. B. M. West, Ennis Creek.

Tri-T Bridge Club, 1:30 p.m., Mrs. Ike Dolen, Lubbock Highway.

Beta Sigma Phi, 8 p.m., Miss Sammie Williams, 2105 Twenty-seventh Street, hostess.

Tuesday Night Couples Club, 7:30 p.m., Country Club.

Alpha Study Club, 3 p.m., Country Club, Mrs. J. T. Hughes, hostess.

WEDNESDAY

Rebecca Circle, Trinity Methodist Church, 9:30 a.m., with Mrs. Ray Farrell, 106 Milburn, hostess.

Mary - Martha Circle, First Methodist Church, 9:30 a.m., Fellowship Hall.

Snyder Beauticians' Association, 7:30 p.m., Manhattan Hotel banquet room.

Acacia Study Club, 4 p.m., Mrs. Thomas S. Hartley, 3725 Avenue U, hostess.

Wednesday Bridge Club 12:30 p.m., Country Club, Mrs. Wayne Boren, hostess.

THURSDAY

Chez les Amies Bridge Club, 1:30 p.m., Country Club, Mrs. B. L. McKinley, Jr. hostess.

St. Elizabeth's Altar Society, 7:30 p.m., at the church.

FRIDAY

Altrurian Club Invitational Seated Tea, 3 p.m., Fellowship Hall of the First Christian Church.

Ladies' Day, 9:45 a.m., Country Club.

Annual Band Revue, 8 p.m., high school auditorium.

Council of Church Women, 10:30 a.m., First Methodist Church.

SATURDAY

Benefit bridge, Acacia Study Club 2 p.m., Ballard's Cafe.

Mrs. Dillard Pope was returned home yesterday from a Big Spring hospital where she underwent surgery last week.

Helps For Homemakers

Send your questions to "Helps for Homemakers," Snyder Daily News, or call 3-4281.

Today's Quickie Helper

Keep your garden implements and household tools from rusting by coating them liberally with paste wax. Allow to dry thoroughly before polishing.

* * *

WASHING LACE DOILIES

Sudsing crocheted or knitted doilies is a breeze and pinning and ironing isn't necessary if you have a fair-sized mirror or plastic topped table.

Dip the doilies into thick starch, then smooth them flat over the glass surface and leave until thoroughly dry.

Press fluted doilies as evenly as possible against the glass surface, then, when almost dry, flute the edges with your fingers.

* * *

Here is a different and delicious fruit salad to serve with sliced cold baked ham. Drain the syrup from a can of red sour pitted cherries and arrange with banana slices on crisp greens. Serve with a mayonnaise or sour cream dressing.

* * *

If you like your salad dressings rich and full of flavor, you will enjoy these three recipes. Any one of these savory mixtures can transform a bowl of chilled, crisp salad greens into a dish for the gods.

RANCHERO DRESSING

1 cup mayonnaise
¼ cup catsup
1 tablespoon lemon juice
½ teaspoon Worcestershire sauce
Minced garlic to taste
1 teaspoon sugar
½ teaspoon paprika
Salt to taste

Combine all ingredients; blend wel. Cover and chill several hours before serving so that flavors may mingle. Bring to room temperature before using.

DELTA BLUE CHEESE DRESSING

¼ pound Blue cheese
¾ cup salad oil
¼ cup vinegar
1 cup commercial soured cream
Minced garlic to taste
1 teaspoon salt
Pepper to taste

Have cheese at room temperature. Mash cheese with fork; gradually blend in ¼ cup salad oil, beating until smooth. Add vinegar, then beat in cream and remaining salad oil; add seasonings. Cover and chill several hours but bring to room temperature before using.

FAMOUS SEAFOOD DRESSING

1 (5 ounce) can small wet-pack shrimp, drained
4 anchovy fillets
½ cup parsley sprigs
1 slice onion
1 clove garlic
1½ cups mayonnaise
¼ cup cream
2 tablespoons lemon juice
2 tablespoons tarragon vinegar
Salt and pepper to taste

Chop the shrimp, anchovy fillets, parsley, onion, and garlic very fine. Add mixture to the mayonnaise; blend in remaining ingredients. Cover and chill several hours before serving. Bring to room temperature before using. Excellent with mixed green and seafood salads. Makes about 2½ cups.

El Feliz Club With Mrs. J. W. Scott

Mrs. J. W. Scott, 130 Twentieth Place, entertained the El Feliz 42 Club Friday. Roses and other spring flowers were decorations in her home.

A salad plate was served to 14 members and three guests, Mrs. E. E. Wallace, Mrs. Bud Rogers, Mrs. Will Williams.

Master Point Night With V. V. McGrews

Last Monday was master point night when the Monday Night Duplicate Club met with Mr. and Mrs. V. V. McGrew, 3602 Avenue V.

First place winners were Mr. H. E. Goodwin and Bob Scott from Colorado City.

Mrs. Charles Cooper and Mrs. Prentice Bass won second place.

Other winners were Mrs. Ray Keenan and Fritz Smith, third place; Mrs. J. D. Scott and Mrs. Mabel Brock, fourth place; Mr. and Mrs. Ned Butler, fifth place.

David Davis' Fourth Birthday Is Observed

David Davis, son of Mr. and Mrs. J. M. Davis, 2105 Twenty-ninth Street, celebrated his fourth birthday Saturday afternoon at a party given by his parents.

Sixteen children attended. Games were played and cake and punch were served.

MOTHER
Does so much
Asks so little
Select her Mother's Day Watch from
BRUTON'S JEWELRY
East Side Square
We Give S&H Green Stamps

This week... 329* people who never flew before make their FIRST FLIGHT on PIONEER AIR LINES!



Wouldn't YOU like to fly PIONEER and
- avoid monotonous, dangerous highway travel—get there three times faster
- ride in clean, pleasant comfort
- solve the problem of traveling with children
- save travel money with Pioneer's family fare plan—or 10% on your return trip with a round trip ticket

Costs Only Pennies Per Mile—Worth Every Cent of It!

Flights timed to go when you want to go to
DALLAS 2 hrs. 6 mins. Lv 7:55 am, 1:45 p.m.
FT. WORTH 1 hr. 50 mins. Lv 7:55 am, 1:45 pm
ABILENE 35 minutes Lv 7:55 am, 1:45 pm

Find out all these advantages for yourself... for information
fly PIONEER AIR LINES
CALL 3-3711

DR. M. S. KNISELY
CHIROPRACTOR
1208 25th Street
Phone 3-5363

DuPont Paints
- Picture Framing
- Art Supplies
- Wallpaper
- Window Glass
- Mirrors

Tatum's
HOUSE OF COLOR
2419 Ave. S Ph. 3-6556
3 Doors North Snyder Natl. Bank

Ambulance Service
Call 3-3533
BOLGER Funeral Home

REAL ESTATE LOANS
Commitments Made In Our Office and Approvals Issued
Loans Made To
BUY — BUILD — IMPROVE — OR REFINANCE
FHA — GI — CONVENTIONAL LOANS
LOWEST RATES — PROMPT SERVICE
Milburn Mortgage Corp.
3333 Avenue S Dial 3-4212



BENNETT & FEATHER
Times Printing Co.

No. 1
in "Go" Ford's new 130-h.p. Y-block V-8 is the most modern in the automobile industry . . . the only V-8 in the low-price field! And Ford's 115-h.p. I-block Six is the industry's newest Six. Both of these engines give you the smoothest, savingest performance you've ever experienced.
in looks You'll see more Fords parked in front of the finest homes and country clubs than any other car in its field. One reason is that many people who have owned the costliest cars realize that Ford offers the same beauty, quality and distinction—and for a far more practical price.
in ride Ford is unsurpassed in riding comfort or ease of handling. A big reason is Ford's new Ball-Joint Front Suspension . . . which allows more total up and down front wheel travel for a smoother ride . . . keeps front wheels in line longer . . . so handling stays easy longer.
in resale value Surveys show Ford cars return more of their original cost when they are sold than any competitive make. So a Ford car costs you less to own.
in SALES Over the latest seven-month period covered by available figures, Ford has been the nation's best seller. And that's because Ford has proved that it offers the most . . . in engineering advancements—in trend-setting styling—in value! Ford is America's best seller because it's America's best buy!



Worth more when you buy it... Worth more when you sell it!

FORD
F.D.A.F.
WADE PIPKIN MOTORS
1615 26TH STREET "THE" FORD DEALER OF WEST TEXAS LARGEST DEALERSHIP IN THE WORLD for its size PHONE 3-4281
——If You're Interested in an (A-1) Used Car—Be Sure to See Your Ford Dealer——

MODEST MAIDENS

Trademark Registered U. S. Patent Office



"I'm the *sultry* type!"

Use Classified Ads—They Get Results

Crossword Puzzle

ACROSS
1. High mountain
4. Hastened
8. Huge
12. Shelter
13. Container
14. Central state
15. Thick black liquid
16. Helper
18. Edible bulbs
20. Teamster's command
21. Held a session
22. Trapping
26. Diplomacy
28. Bucket
29. And not
30. Past
31. Aches
32. Pedal digit
33. Chart
34. Kind of fish
35. Refuse
36. Gift
38. Nominal value of stock
39. Feline animal
40. Force
43. Having two sides
47. Be under obligation
48. Genus of the maple tree
49. Kind of biscuit
50. Diocese
51. Hard of hearing
52. Bristle
53. Sin

DOWN
1. Singing voice
2. Not fat
3. Part of a submarine
4. Meager
5. Go by
6. English letter
7. Condescending
8. Elector
9. Sunken fence
10. Transgression
11. Little child
17. Ratifies
19. Cereal grass
22. Godly person
23. Place between
24. Midday
25. English statesman
26. Pack down
27. Edible seaweed
28. Artists
31. Fold of cloth
33. Hold back
37. Article of apparel
38. Kind of dance
40. Throw
41. Pitcher
42. Sidelong glance
43. Hurtful
44. Frozen water
45. Meadow
46. Regret

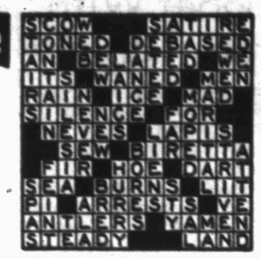

Solution of Saturday's Puzzle



For Classified, Dial 3–5486

TYPEWRITER and ADDING MACHINE REPAIR

1907 25th St. **Times Printing Co.** Phone 3-7202



MARY WORTH

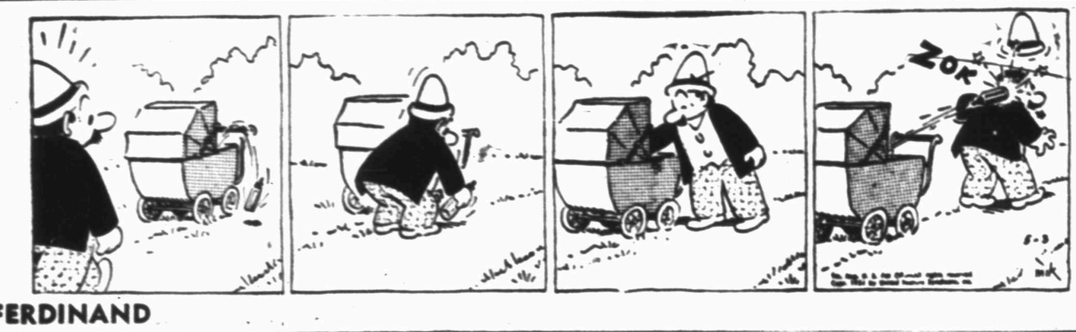

FERDINAND



SCORCHY SMITH

TIMES PRINTING COMPANY OFFICE SUPPLIES—FURNITURE
UNDERWOOD SALES AND SERVICE

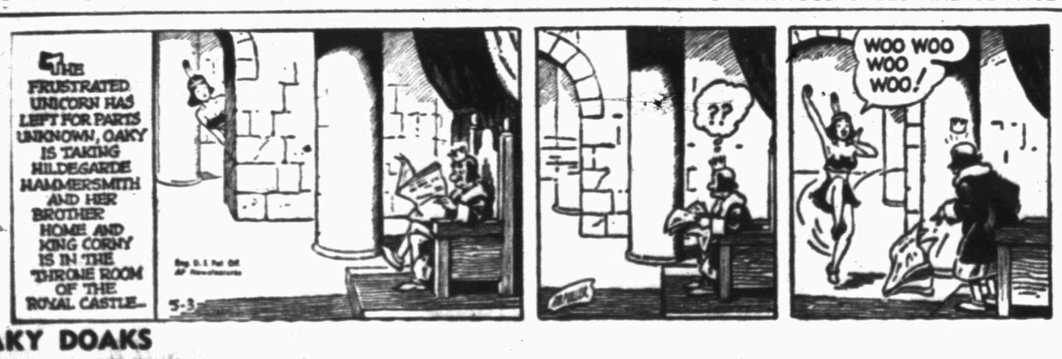

OAKY DOAKS



DICKIE DARE



KERRY DRAKE



REX MORGAN

TIMES PRINTING COMPANY QUALITY PRINTING
1907 25th STREET



LITTLE LULU



THE SAINT



HOPALONG CASSIDY



HOMER HOOPEE

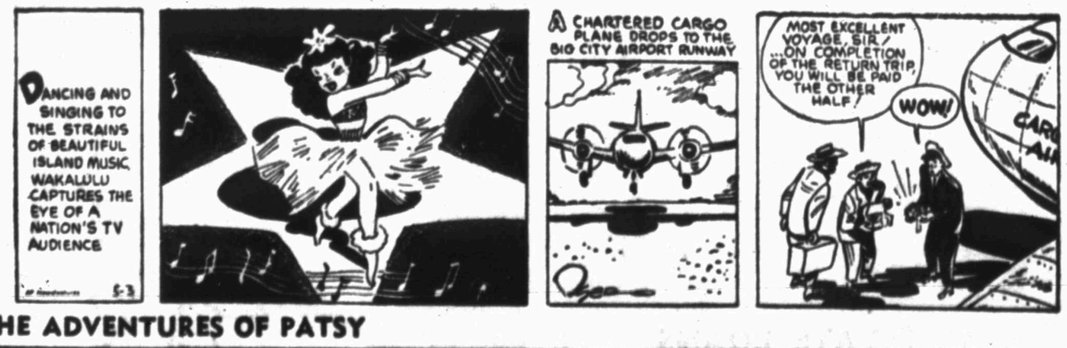

THE ADVENTURES OF PATSY

If You Miss Your Snyder Daily News

Phone Before 7 P.M. Week Days — DIAL 3-5486 — Phone Before 10 A.M. Sundays

— One Will Be Delivered To You —

New Record For Musial: Five Homers Knocked In One Day

By JACK HAND
Associated Press Sports Writer

Now you know why they call Stan Musial Stan the Man. No other hitter in major league history ever hit five home runs in one day.

Only nine days ago Musial was bumping along at .250, gripped by the same slump that tortured him last spring. Now he is hitting .400 with eight homers and seven doubles among his 24 hits. The $80,000-salaried St. Louis Cardinal outfielder leads the majors with 21 runs batted in and shares the home run lead with Chicago's Hank Sauer.

The six-time batting champion of the National League "slumped" to .337 last year, a few points below his .345 lifetime batting average. As late as mid-June he was struggling at the .250 mark.

"All I need is one of those four-for-four days," he said then.

He got his four for four yesterday in the first game, three home runs and a single off New York Giant pitching. Then he added two more homers in the second game.

Six men had hit four homers i.. a double-header but Musial never had hit three. Five men had hit five homers in two consecutive games, but not on the same day.

So Sunday, May 2, 1954, will go down in the books as Musial Day in St. Louis, the day Stan hit three atop the right field pavilion and two over the roof, bouncing across Grand Avenue.

Musial's clubhouse comment was typical of a team man: "You can't smile too much when you lose a ball game." For the Cards did lose that second game 9-7 after taking the opener 10-6.

A total of 12 home runs were hit in the two games at Busch Stadium and 21 in all in the National League, four short of the record set July 16, 1950.

Musial's shiny day had no appreciable effect on the league race. The Philadelphia Phillies gained a 4-3 edge over Cincinnati in the first half of a double-header. The second game was washed out. Bob Miller's effective relief pitching and Del Ennis' home run saved the day for the Phils.

Chicago and Pittsburgh also went on a homer spree with a total of eight, three by Hank Sauer, as they split a pair. A Sauer homer and single gave Paul Minner a 5-3 first-game decision over Vern Law. The Pirates ripped into the Cubs for eight runs in the first inning of the second game on the way to an 18-10 decision. Darkness mercifully put an end to the slaughter at the end of eight innings after six home runs had been hit, two more by Sauer.

Brooklyn's game at Milwaukee was rained out. The American League also had a postponement, the Baltimore at Boston doubleheader.

Cleveland gained ground on everybody in the American, winning a pair from Washington 6-4 and 6-3 in 10 innings. Chicago won its third straight shutout 4-0 at Philadelphia with Don Johnson throwing a two-hitter but the White Sox lost the second game 2-1 on Elmer Valo's pinch single in the ninth, his first hit of the season. The New York Yankees broke loose with their biggest inning, six runs in the third, to smother Detroit 12-4. Then they were shut out with one hit by Billy Hoeft 4-0 in the second game, cut to five innings by darkness.

Getting back to Musial, his third homer in the first game came off Jim Hearn, with two on, breaking a 6-6 tie. The blow sent Hearn down to his second defeat and gave Al Brazle his first victory. Stan's first two came off Johnny Antonelli.

In the second game his pair came off Hoyt Wilhelm, who was struggling desperately to hold the lead the Giants piled up with eight in the fourth inning.

Just for the records, Musial walked once and singled in the first game. In the second he walked, flied deep to Willie Mays in center and then popped out in the ninth. His bag for the day was nine runs batted in, 21 total bases and six runs scored.

Sauer batted in three runs in each game at Chicago for a three-game total of nine RBIs. He also added a single and double to his three home runs as his average soared to .412, second only to teammate Ransom Jackson's .426.

Wally Westlake's double in the 10th gave Cleveland its double score over Washington after the Indians had tied the score in the ninth. Fine relief pitching by Ray Narleski and Hal Newhouser nailed down the first game.

Only four homers were hit in the American League but two of them, by rookie Bill Wilson and Chico Carrasquel, provided Johnson's cushion for Chicago's first-game verdict over Philadelphia. Valo got his chance to win the second after Bill Renna singled and was moved to second on Jim Finigan's sacrifice. Valo's blast off the right field wall wasn't even chased.

Hoeft almost had an abbreviated no-hitter until Andy Carey doubled with two out in the fifth. After the young Tiger pitcher retired the next hitter, the game was called. Ray Boone's second-inning homer was all Hoeft needed. The Yanks slammed out 13 hits in the first game as Allie Reynolds coddled the lead with two-hit relief ball over the last innings.

BASEBALL STANDINGS

By THE ASSOCIATED PRESS

AMERICAN LEAGUE

	Won	Lost	Pct.	Behind
Chicago	11	6	.647	—
Detroit	9	5	.643	½
Cleveland	9	6	.600	1
Philadelphia	8	6	.571	1½
New York	7	9	.438	3½
Washington	6	9	.400	4
Baltimore	5	9	.357	4½
Boston	4	9	.308	5

Monday's Schedule
Cleveland at Washington (night), Garcia (1-2) vs Marrero (1-0)
Chicago at Philadelphia, Consuegra (1-0) vs Scheib (0-0)

Sunday's Results
New York 12-0, Detroit 4-4 (second game called end 8th, darkness)
Chicago 4-1, Philadelphia 0-3
Cleveland 6-6, Washington 4-3 (second game 10 innings)
Baltimore at Boston (2) postponed rain

NATIONAL LEAGUE

	Won	Lost	Pct.	Behind
Philadelphia	9	6	.600	—
St. Louis	9	7	.563	½
Brooklyn	8	7	.533	¾
Cincinnati	10	8	.556	¾
New York	9	8	.529	1
Chicago	6	7	.462	2
Pittsburgh	7	12	.368	4
Milwaukee	6	9	.357	3½

Monday's Schedule
Brooklyn at Milwaukee, Meyer (1-0) vs Burdette (1-2)
New York at St. Louis (night), Gomez (1-2) vs Raschi (1-0)

Sunday's Results
St. Louis 10-7, New York 6-9
Chicago 5-10, Pittsburgh 3-18 (second game called end 8th, darkness)
Philadelphia 4, Cincinnati 3 (second game postponed, wet grounds)
Brooklyn at Milwaukee postponed, rain

TEXAS LEAGUE

	Won	Lost	Pct.	Behind
San Antonio	13	9	.591	—
Shreveport	14	10	.583	—
Fort Worth	14	11	.560	½
Beaumont	14	13	.538	1
Dallas	13	12	.520	1½
Oklahoma City	10	14	.417	4
Houston	9	14	.391	4½
Tulsa	8	13	.381	4½

Sunday's Results
San Antonio 20, Fort Worth 8
Dallas 6-5, Houston 5-8
Oklahoma City 16-3, Beaumont 2-7
Shreveport at Tulsa (2) postponed, cold
Monday Night's Schedule
Shreveport at Tulsa (2)
Houston at Dallas
San Antonio at Fort Worth
Beaumont at Oklahoma City

BIG STATE LEAGUE
Austin 18, Corpus Christi 11
Harlingen 3-14, Temple 1-3
Tyler at Galveston, postponed, rain
Waco at Bryan, postponed, wet grounds

	Won	Lost	Pct.	Behind
Tyler	13	5	.722	—
Austin	12	6	.667	1
Galveston	10	8	.556	3
Waco	8	7	.533	3½
Harlingen	9	11	.450	5
Corpus Christi	8	10	.444	5
Temple	6	13	.316	7½
Bryan	5	11	.313	7

LONGHORN LEAGUE
San Angelo 4, Artesia 3 (10 innings)
Big Spring 13, Odessa 8
Midland 3, Roswell 0
Carlsbad 11, Wichita Falls 7

	Won	Lost	Pct.	Behind
Carlsbad	9	4	.692	—
Roswell	8	4	.667	½
Artesia	7	5	.583	1½
Big Spring	7	5	.583	1½
Midland	6	5	.545	2
San Angelo	7	6	.538	2
Wichita Falls	2	7	.222	5
Odessa	1	11	.083	7½

WEST TEXAS-NEW MEXICO
Amarillo 9, Abilene 3 (2nd game postponed, cold)
Lubbock 3, Albuquerque 1
Clovis 6, Pampa 0
Plainview at Borger, postponed, cold and high wind

	Won	Lost	Pct.	Behind
Clovis	7	4	.636	—
Amarillo	6	4	.600	½
Lubbock	6	5	.545	1
Abilene	6	5	.500	1½
Pampa	5	6	.455	2
Albuquerque	5	6	.455	2
Plainview	4	5	.444	2
Borger	3	6	.333	3

SOONER STATE LEAGUE
Ada 8, Pauls Valley 6
Gainesville at Shawnee, postponed, cold
McAlester at Ardmore, postponed, cold
Seminole at Lawton, postponed, cold

	Won	Lost	Pct.	Behind
Ardmore	7	3	.700	—
Gainesville	6	3	.667	½
Shawnee	5	4	.556	1½
Ada	5	4	.455	2½
Seminole	4	5	.444	2½
Lawton	4	5	.444	2½
McAlester	3	6	.375	3
Pauls Valley	3	6	.333	3½

EVANGELINE LEAGUE
Texas City 6, Lafayette 4
Baton Rouge 5, Lake Charles 4
Port Arthur 12, New Iberia 4
Crowley at Alexandria, postponed, rain

	Won	Lost	Pct.	Behind
Port Arthur	14	6	.700	—
New Iberia	13	6	.667	1
Crowley	9	9	.500	4
Alexandria	9	10	.474	4½
Lafayette	9	11	.450	5
Baton Rouge	9	11	.450	5
Texas City	8	11	.421	5½
Lake Charles	7	13	.350	7

Tigers Play San Angelo In Game Tuesday

A district baseball game tomorrow afternoon between Abilene and Wichita Falls will probably determine whether Abilene will take the district title easily or have to fight for it.

Abilene, presently leading the district with no losses, has the edge on the Coyotes, who have lost one game. Wichita Falls could tie it up by defeating Abilene tomorrow, but that team's one loss so far was to Abilene.

After tomorrow, the only scheduled games remaining in district play are a double header between Snyder and Wichita Falls at Wichita and another double header between Abilene and Vernon at Abilene, both to play Saturday afternoon.

If Wichita Falls were to lose tomorrow, then it would have to defeat Snyder in both games and Abilene lose to Vernon both games for Wichita to even enter a play-off with Abilene. If the Coyotes win tomorrow, they could keep the district tied up by downing Snyder in both games, even with Abilene winning both games with Vernon.

If a playoff is necessary, it will be a best two-out-of-three series. Vernon still has a slight chance to get into the final running, since it has lost only two games. It would, however, have to beat Abilene twice to stay in the running.

The Tigers will host San Angelo at 4 o'clock tomorrow afternoon in a non-district game. The Angelo team downed the Tigers last week 3-1.

The Snyder team now has an 8-11 season record.

DISTRICT STANDINGS

TEAM	W	L	Avg.
Abilene	3	0	1.000
Wichita Falls	2	1	.666
Vernon	2	2	.500
Snyder	0	4	.000

Black Tigers Defeat Anson

The Snyder Black Tigers yesterday afternoon went 11 innings here to edge out an Anson team 11-10.

The Snyder team got 15 hits off the Anson pitcher, led by shortstop Hulen Malone, second baseman Marvin Fleming, and backstop Benton Hemphill. Malone hit his second home run of the season in this game.

The Tigers, trailing by three runs going into the last half of the ninth, tied the score 10-10 to run the game into extra time. In the bottom of the eleventh, Robert Braziel tripled, and he was followed at the plate by Malone, who doubled to drive in the winning run.

Rufus Braziel, starting hurler for the Tigers, went seven innings before being relieved by Aaron Hurtfield, who kept Anson scoring down for the remainder of the game.

This gives the Tigers a 2-1 season record. This was the first loss for Anson, which had previously downed the Tigers. Next Sunday afternoon the Tigers will be in Big Spring for a game.

Malone, Fleming, and Hemphill are tied up for the lead in batting so far.

Randy Turpin Kayoed In 28-Second Fight

ROME (AP)—Two men were on the comeback trail last night. One bent his head in prayer. The other fidgeted with his glove lacings.

Twenty-eight seconds later handsome Tiberio Mitri was laughing happily—again the European middleweight champion, idol of Italy and aching to tangle with world champion Bobo Olson.

Former world champion Randy Turpin, slammed to the canvas by his opponent's first punch, stood in his corner with glazed eyes, smiling a little as if it couldn't have happened.

It was one of the quickest knockouts on record with Italy's Mitri the winner.

Tech Wins Fencing Tournament In El Paso

EL PASO (AP)—Texas Tech has made it a habit to win the Border Invite International Fencing Meet here.

The Red Raiders took the championship for the fourth time in five years last night. Texas A&M was second, El Paso third and Chihuahua City, Mex., fourth.

In special events, Jack Carnell of Texas Tech won the classic foil; Gus Wulfman of A&M the gentlemen's sword; and Bill Hayes of El Paso the Heidelberg saber.

SPORTS



HERMLEIGH RUNNER

The speedy Hermleigh lad above is Neal Wilcox. He will represent the high school there in the state track meet in Austin Friday and Saturday. He qualified for the meet by placing second in the 440-yard dash as the regional meet in Brownwood last week end. He also ran fourth in the 220-yard dash but did not qualify to go to state in that event.

Shaky Lead In Longhorn For Carlsbad Nine

By The Associated Press

Carlsbad has grabbed the Longhorn Baseball League lead—but a shaky one it is.

The Potashers knocked Roswell out of first place Sunday night by whipping Wichita Falls 11-7 while the Rockets lost to Midland 3-0 in the league's first shutout of the season.

That put Carlsbad in first place with Roswell just a half-game behind.

Artesia and Big Spring are tied for third, Midland in fifth, San Angelo in sixth, Wichita Falls in seventh and hapless Odessa in the cellar 7½ games behind with 11 losses in 12 games.

San Angelo beat Artesia 4-3 in 10 innings, and Big Spring defeated Odessa 12-8.

Carlsbad won largely with the help of a leaky Wichita Falls defense. The Spudders committed seven errors behind pitchers Julio Ramos and Steve Nunez. Ramos, the starter, was charged with the loss.

Midland's win over Roswell was the league's first shutout. Left-hander Ralph Atkinson pitched it. The only hit off him was a line single to left by Dee Wilson in the first inning. After that, Atkinson retired 22 straight batters before he hit Ossie Alvarez in the eighth and issued his only walk to Duane White in the ninth.

A triple and an error gave San Angelo two runs in the 10th inning and its win over Artesia.

Big Spring scored five runs in the ninth inning to wrap up its victory over Odessa.

Ira Track Team Takes Third In Hobbs Meet

Boys from Ira took third place last Thursday in a junior high school track meet at Hobbs.

The meet is held as a district event. Most of the boys in the meet were eighth graders.

Tommy Echols of Ira was high point boy of the meet.

First baseman Rocky Nelson of the Indians formerly played with the Cardinals, Pirates, White Sox and Dodgers.

Track Meet In Financial Win

DALLAS (AP)—The quadrangular track meet among Southern California, Texas, Texas A&M and Southern Methodist as an annual affair was seen today by Dallas athletic leaders who put over the first meet Saturday night.

Flushed with success that saw the meet not only pay expenses of the visiting track teams but net a profit of $750 for each, the committee already had set the date for next year's meet and asked Southern California to make a return trip.

Coach Jess Mortensen of national champion Southern California, who said his team was happy to make a trip to Texas if it could meet expenses, will check on Southern Cal's commitments for next year before being able to say if the Trojans can come back to Dallas in 1955. But if they can't Dallas will get some other top team, Lank Majors, chairman of the sponsoring committee, said.

The track meet, won by Southern California, with Texas second, A&M third and Southern Methodist last, drew the largest crowd for an invitational meet in Texas history. There were over 9,000 in the stadium paying in over $7,000.

It probably was the first major track meet to pay a profit in the state's history.

One Game For Sooners

By The Associated Press

Ada and Pauls Valley changed places in the Sooner State League baseball standings last night after the Herefords defeated the Raiders 8-6 in the only game not postponed because of rain and cold weather.

Russ McDonald, Ada righthander, struck out 12 and allowed eight hits as he pitched the Herefords to victory.

Outfielder Gus Bell of the Redlegs works with the team's ticket department during the winter.

ALPHABET
BUSINESS SERVICE
Who Sells What & Where Is He?

BUILDERS HARDWARE & MATERIAL
—We have a complete line of lumber and building supplies. Wholesale and retail. Walter Hales Lumber and Supply Phone 3-5703.

BUTANE
—Call Scurry Butane Company, 3-2121 for prompt gas delivery. Sales & Service domestic & commercial appliances.

FLOWERS
Fresh Flowers for all occasions. We telegraph flowers anywhere. Snyder Flower Shop. Dial 3-4051.

FURNITURE
—Frigidaire refrigerators, washers, ranges. Also large selection of quality furniture at King & Brown.

INSURANCE
—Hugh Sowell & Sons are dependable and experienced. Insurance - Real Estate - Loans - Oil. Dial 3-2681.

SKIN DIVING IS NEWEST CRAZE OF WATER PEOPLE

By GAYLE TALBOT

NEW YORK (AP) —The fastest growing sport in the country, we are solemnly informed, is skin diving. At the end of World War II there were no more than 500 of the wet fraternity, counting some of them twice, and now there are more than a million, with the number growing daily.

Skin divers, as the name implies, are men and women who put on bathing suits and goggles and swim fins to kick with and go helling down into deep water. Some of them spear fish while they are down there, but many just like to look around and see how the other fish live. Devotees of the new craze claim there's nothing like it for pure pleasure.

At the most recent count there were more than 400 skin-diving clubs in this country alone, all of them affiliated with the recently formed International Underwater Spearfishing Assn., which is quartered at Helms Hall in Los Angeles. California leads the states with some 100,000 of the human submarines and Florida is second with about 40,000.

Manufacturers of equipment for the sport looked up suddenly and found they had a bonanza. It is estimated that 40 million dollars was spent in this country last year for breathing tubes, masks, swin fins, "lungs," photographic equipment and spear guns.

There are, it seems, two distinct schools of skin diving. In the first stage the embryo addict stays fairly near the surface and contents himself with looking at the sights. This is described as invigorating and habit forming.

When the tyro gets enough of that and is firmly hooked, he straps a cylinder of compressed air or oxygen on his back and begins going deep, down among the big bull fish. He totes a spear powered either by a large rubber band, which has a range of about nine feet, or a more powerful weapon employing springs or carbon dioxide gas.

It is not, the skin divers insist, an unequal battle. They have learned that a 10-pound fish, irritated at being stuck by a spear, can haul a 180-pound man all over the ocean floor. Since the hunter who is operating without breathing aids has only about a minute to get down there, shoot his fish and return to the surface, this can prove awkward.

Bags of up to 50 pounds of fish are, however, not uncommon. The biggest one yet wrestled to shore in this country, at least, was a jewfish weighing just under 450 pounds.

Tyler Stays On Top Without Playing Game

By The Associated Press

The issue in the Big State Baseball League these days is: How long can Tyler hold first place?

The other seven clubs have been batting each other around mightily, but Tyler has reigned over the heap since the season started.

Tyler didn't even play Sunday—its game at Galveston was rained out—but the only effect on the Apaches was that second-place Austin gained a half-game on them. Tyler is still ahead by a full game.

Austin beat Corpus Christi 15-11. Harlingen swept a doubleheader from Temple 2-1 and 14-3. Waco at Bryan was postponed because of wet grounds.

Harlingen and Corpus Christi switched places—Harlingen moving from sixth to fifth. That was the only change in the standings.

Austin's win swept a three-game series with Corpus Christi. It was the sixth straight victory for the Pioneers and the Clippers' fifth consecutive loss.

Hardy Nettles led the Austin attack with a grand slam homer, a triple and a double. He drove in six runs. Roger May, the second of two Pioneer pitchers, was credited with the win. Danny Parra, fifth of six Corpus Christi hurlers, was charged with the defeat.

Clipper Mgr. Billy Capps and shortstop Jack Wilkinson were put out of the game in the seventh inning after a disagreement with plate umpire Lloyd Harper.

Juan Perez drove in both Harlingen runs in the third inning of the opener with a double. Veteran pitcher Earl Caldwell held Temple to five hits for the win.

Ralph Rivas did the same for Harlingen in the nightcap, which was marked by wildness by Temple starter Charles Sandifer and errors by his teammates.

Abilene Down In Standings

By The Associated Press

Carrol (Red) Dial exploited a fast curve yesterday to hurl the Clovis Pioneers to a two-hit, 6-0 victory over the Pampa Oilers in the West Texas - New Mexico League.

Amarillo's Gold Sox kept pace with the league-leading Pioneers by taking a 9-2 decision from Abilene in seven innings. The second game of the scheduled doubleheader was postponed because of the cold.

The setback dropped the Blue Sox from third to fourth place behind Lubbock's Hubbers who overcame Albuquerque 3-1 at Albuquerque. Plainview's scheduled encounter with Borger was postponed for the second straight day.

Eddie Locke had no trouble with Abilene after his teammates got to starter Loba Gibson for four runs in the first inning. Gibson gave way to Cal Saunders before retiring a man.

Lubbock righthander Milt Ardrey kept 10 hits effectively scattered at Albuquerque except in the first inning when the Dukes combined a walk and two singles for their lone tally. The loser was Leo Santos who gave only six hits.

Texas University About To Take Baseball Title In Southwest Conference

DALLAS (AP)—Texas can expect to nail down the Southwest Conference baseball championship this week. A combination of three Longhorn victories and one Southern Methodist defeat will leave nothing to be decided.

Texas, with an 8-1 record, is three games ahead of second-place Texas A&M, and four to the good over Southern Methodist, which, like A&M, has lost four games.

Should the Longhorns beat Texas Christian at Fort Worth Monday and Texas A&M at Austin Thursday and Friday and Southern Methodist lose to Rice at Dallas Monday or Baylor at Waco Friday and Saturday, Texas would have a clear claim to the championship.

Texas beat Rice 6-0 last week after playing a 13-13 tie with Baylor. Southern Methodist kicked Texas Christian out of the running by scoring a 1-0 victory. TCU then beat Baylor 2-1.

The National AAU Women's Basketball championship tournament will be held in St. Joseph, Mo., March 21-27.

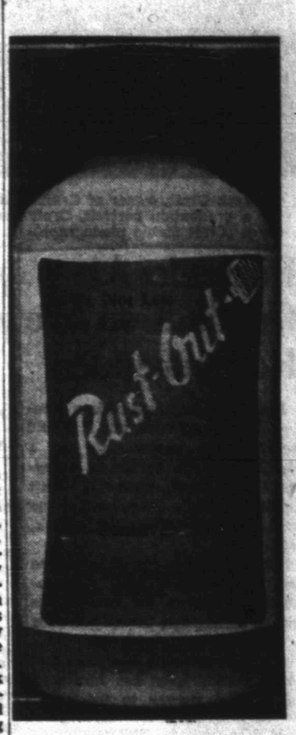

For Removing Rust Stains from all clothing. Safe on all colors that are water safe. Will not harm fabric if used as directed.

At Your Favorite Merchant

You're NUMBER ONE with 235 h.p.

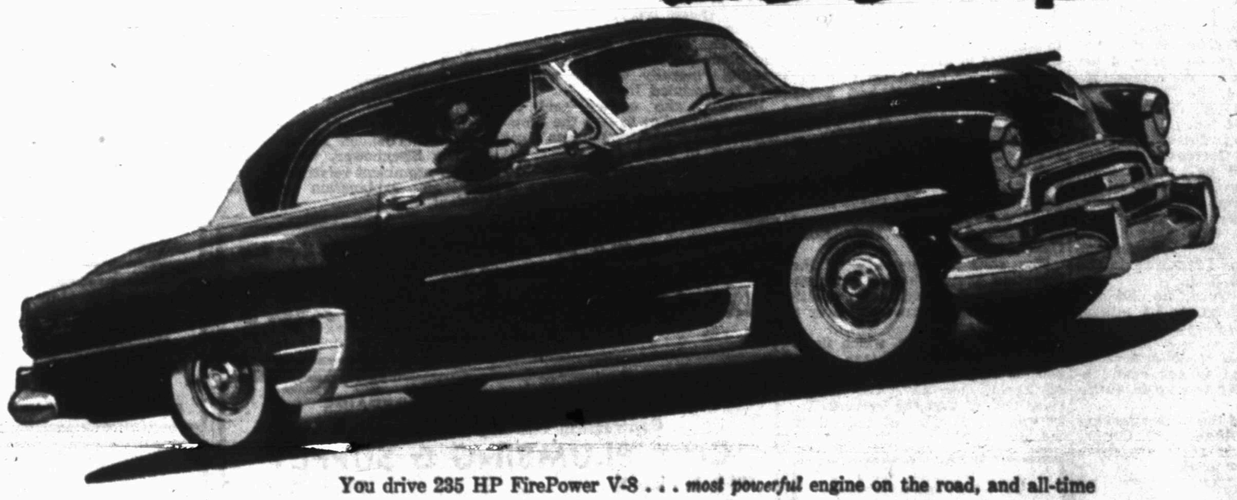

You drive 235 HP FirePower V-8 . . . *most powerful* engine on the road, and all-time record breaker at Indianapolis and Daytona Beach! You drive with PowerFlite . . . *most automatic* of all no-clutch transmissions. And with Full-time Power Steering and power braking . . . surest, safest car control in automobile history! Come be Number One—today!

...only

The power and look of leadership are yours in a

in a CHRYSLER

POLLARD MOTOR CO.

2101—25th DIAL 3-3221

MAY IS SAFETY MONTH . . . CHECK YOUR CAR—CHECK ACCIDENTS



Jack Craft, owner of Craft Studio & Camera Shop, is shown placing a cap on Carolyn Sturdivant for a graduation portrait. Craft has caps and gowns at his studio so that portraits can be made any time. (Craft Studio photograph)

Portraits At Graduation Are Recommended

High school graduation is a once-in-a-lifetime occasion, and it should be recorded permanently as a highlight of the career of everyone, Jack Craft, owner of Craft Studio & Camera Shop, located just west of the West Texas State Bank, said.

"Second only to the diploma, the best and most lasting way to permanently preserve the occasion is with a photograph of the graduate in cap and gown," he said.

The idea is not a new one, because photography has furnished the perfect answer to the problem of preserving the memory of most occasions, he said.

Craft said that he has caps and gowns at his studio and the graduation type portraits can be made any time, but he cautioned that they should be made as early as possible if delivery of the finished portraits is desired before graduation day.

"About two weeks are necessary to properly finish the portraits," he said.

Craft said that his studio and camera shop offers the perfect answer to the problem of gifts for the graduates.

"We have a complete stock of movie and still cameras in all price ranges that make ideal gifts for any graduate," he said.

The studio also has a complete stock of all accessories, projectors, screens and other photographic equipment.

Farm Earnings Up In Texas

AUSTIN, May 3 (AP)—Texas Farmers took in $336,600,000 the first three months of this year, 4 per cent more than for the comparable year-ago period, the University of Texas Bureau of Business Research reported today.

Of 17 commodities surveyed, nine showed increases ranging from 1 to 109 per cents. Eight commodities brought less income.

Peanuts showed the biggest gain, income from that crop totaling 2.5 million dollars, more than double the comparatively low income from peaputs of 1.2 million in the first quarter of 1953.

Sheep and lambs, up 106 per cent, brought farmers 5.3 million dollars compared with 2.5 million a year ago.

Oats and grain sorghum revenue were up 64 and 46 per cent, respectively. Cotton was up 16, cattle and wool, 14.

Wheat showed the largest income drop, dropping 40 per cent. Cottonseed and mohair also were down sharply, 39 per cent.

Slight Injury From Three-Story Tumble

BALTIMORE, (AP) — Mrs. Glen Seiber fell three floors to a sidewalk here last night but suffered only a fractured foot. She was released after treatment at St. Joseph's Hospital.

Her husband told police she was calling from their apartment window to one of his relatives on the sidewalk when she apparently fainted.

POLITICS IS CHARGED IN QUAIL RESTOCKING PLANS

AUSTIN, May 1 (AP)—Hart Stilwell, wildlife writer, said today the Texas Game and Fish Commission is "getting ready to throw away $200,000 on a discredited quail restocking project—and purely for political reasons."

Stilwell's criticism was aimed at the decision reached by the commission at a recent meeting in Wichita Falls to consider a pen-raised restocking program when it adopts next year's budget in July.

"The commission is going to raise and plant quail, a procedure so thoroughly discredited that the U.S. Fish and Wildlife Service has for years refused to allocate Pittman-Robertson funds on any such undertaking," Stilwell said in a prepared press statement.

He said commission members appointed by Gov. Allan Shivers have pushed the plan because it would be politically helpful to Shivers.

"Leading the drive, right on up to the temporarily successful conclusion at Wichita Falls, was Frank M. Wood, Wichita Falls oil man," said Stilwell.

"Hunters vote. So a candidate for governor undoubtedly can sway hunters if he gets up and says, 'I am bringing quail back to your land so you can have fine hunting,'" Stilwell said.

Game Commission Executive Secretary Howard Dodgen did not agree with Stilwell that the project was worthless.

Dodgen said the commission's idea is to provide pen-raised quail for restocking only in favorable habitat and with the understanding that the land owner will promise careful supervision.

"It will take a lot of wet nursing," Dodgen conceded.

He agreed with Stilwell that pen-raised quail "would never give you a shootable population themselves," but he thought "possibly they would give you the seed stock that would provide a shootable population later."

"It's success would depend on how active people are in caring for birds after they receive them. It's got a lot of good in it, and a lot of pitfalls as well," said Dodgen.

He said he had no comment on Stilwell's charge that politics was involved except to say: "I have no reason to believe his statement."

Damage High Over Oklahoma

OKLAHOMA CITY (AP)—Damage estimates range up to a million dollars today in the wake of tornadoes and floods which hit Oklahoma over the weekend, taking four lives and injuring at least 64.

Latest reports showed twisters were seen at, or struck, 29 communities. A fifth death was indirectly caused by the weather.

Billy Shearler, 30, and his 84-year-old grandmother, Mrs. Annie Rubottom, were killed as they tried to outrun a tornado in a truck near Grandfield in southwest Oklahoma.

The twister caught up with the truck, demolished it and killed both occupants.

Frankie La Fallier, 21, of Miami, Okla., and Shirley Jester, 13, of Pocasset, drowned in flash floods.

A Tulsa woman died of a heart attack as she raced to a neighbor's storm cellar when the sirens began to blow, warning a tornado was overhead. She was Mrs. Ethel Olive Bowman, 57.

The state headquarters of the Salvation Army, which sent rescue crews into the storm areas, estimated property damage at over a million dollars.

The Washita River, which flooded Friday after a 10½-inch downpour in Roger Mills Count,, flooded again yesterday. The muddy river poured into the lowlands for 10 miles northeast of Cordell in Washita County.

Unitarians Ignore Censors, Show Charlie Chaplin Movie Anyway

MEMPHIS, Tenn. (AP) — The Charlie Chaplin movie Carmen, banned by the Memphis Board of Censors, was shown to a laughing audience of 100 at the First Unitarian Church last night.

The slapstick comedy was postponed a week after Chief Censor Lloyd T. Binford said the church would "violate the law" if it showed the movie.

Church trustees later viewed the silent picture, said they found nothing "morally wrong" with it and rescheduled it.

Binford, who earlier said he might send police to stop the showing said last night, "I haven't got anything to say . . ."

All Chaplin films were banned here because Binford objected to the actor's private life.

Medical Missionary Says Red Regime Unpopular In China

WORCESTER, Mass. (AP)—A physician who was held in China for 18 months under "town arrest" says, "Not more than 5 per cent of the Chinese people have any use for the Communist government or any confidence in the party."

He forecasts an ultimate uprising.

Dr. William E. Braisted, graduate of Brown University and McGill University Medical School, went to China first in 1938 for the American Baptist Foreign Missionary Society. He operated a hospital at Kityang, Kwangtung province, in south China. Part of the time it was under control of the Communists.

He believes "it is only a matter of time before the end will be seen in a mass uprising."

He says the only loyal Communists are party officers, members of the military and "stooges."

"And even they," he adds, "are far from 100 per cent loyal."

Dr. Braisted made his comment while here to address the Lincoln Square Baptist Church, which raised funds in 1946 to build a wing for his hospital.

"The mass of people" he says, "are totally disillusioned by the failure of the new government to fulfill promises of better administration. They are deeply resentful of the oppression of the new rulers.

"And they are particularly full of resentment for the murder of many of their best citizens.

"The people are more miserable than before with less food, higher taxes and the loss of all freedoms and security.

"This fits a familiar historial pattern and I believe it is only a matter of time before the end will be seen in a mass uprising."

Dr. Braisted found some lack of enthusiasm for Generalissimo Chiang Kai-shek among Chinese with whom he talked.

He questioned Chinese regarding the generalissimo. He says their reply was: "We didn't like those mice that were eating up our grain a while ago; but we like these rats even less."

Living conditions — hard for the average farmer under Chiang's regime — are now sheer misery, Dr. Braisted says.

He says the Communist government's preoccupation with political control has caused deterioration of services such as that which his hospital performed.

He describes his institution of 70 beds, 5 doctors, 23 graduate nurses and 60 student nurses as the only good medical institution in a country of a million inhabitants but, nevertheless "totally inadequate."

Under the Communists, he says its efficiency has greatly decreased.

BATONS, BOWS AND ARROWS

Conductors Cannot Inflict Authority Upon Orchestra

By HAL BOYLE

NEW YORK (AP) — How does a symphony orchestra conductor make 100 musicians behave when all he has is that little switch in his hand called a baton?

I have always thought a meastro might do better if they'd change the ground rules and let him wield a baseball bat. Or perhaps a bow and arrow. Then, if the bassoon player yawned when he should be bassooning, the maestro could let him have an arrow right in the forehead.

Whether the arrow should be blunt, pointed or poisoned would be entirely up to the maestro. After all who would miss a bassoon player?

But Andre Kostelanetz, a top conductor in both the classical and popular field, says I am all wrong. He says that the general level of music wouldn't be raised even by providing maestros with shotguns. He buys his own batons by the gross, friends say. He may snap half a dozen during rehearsals, and is reported in moments of exasperation to have broken them across his own head.

But this is all in the day's work.

"A conductor cannot inflict his authority upon an orchestra," Kosty said at a luncheon in his duplex apartment overlooking the East River. "His authority is the result of knowing what each of the 100 musicians is supposed to do, getting each to do his task well, and suffusing them all with enthusiasm ... blending 100 voices into one musical effort."

Kosty has done perhaps as much as any man in his own lifetime to make good music enjoyable to the masses as well as the classes. His 200 recordings—the latest is a symphonic treatment of the opera "Carmen"—have sold more widely than those of any other conductor: 25 million disks. A fellow musician estimated that if these were all stacked on top of each other the pile would be three times the height of Mt. Everest. (And how would the mountain climbers like to have to scale that!).

Kostelantez, born in Russia, started playing the piano at five, and heartily disliked it. Today, at 52, he is a stocky, partly bald, blue-eyed musical precisionist. He works with the intensity of a man leading a revolution which, in the world of music, is what he has helped to do. He has done much to encourage native American composers and feels their work is now being recognized, even in Europe.

"It is very clear we cannot stop," he said. "We must have new people to compose new music to reflect our times.

"Each new piece does not have to be an imperishable masterpiece. Even Beethoven's full stature was not realized when he was alive. Time is the test."

Asked to name a single American piece of music that would still have world recognition a century from now, Kosty immediately picked George Gershwin's "Rhapsody in Blue."

"It shows all the signs of immortality," he said.

The life of a meastro requires endless concentration and energy.

"With us," said Kostelanetz, "the wind is as important as it is to an athlete."

He himself travels 50.000 to 100,000 miles a year conducting 30 to 40 concerts. He estimates he has journeyed a million miles by air. Half the time he wields his baton without a score before him, but may spend a month preparing to conduct a major work.

Kosty never diets but eats sparely, prefers fruit. He keeps fit with calisthenics, motoring and swimming.

His own philosophy of living is simple:

"A certain amount of industriousness is necessary, and one must keep a full-time interest in what one is doing. The exact truth is that success in this world doesn't just fall out of your sleeve."

He has no particular favorite musical composition in the vast repertoire he knows by heart.

"The composition I am working on at any given moment dominates me so that it has to be my favorite music," he said.

Pretty Girl Tied To Tree

READING, Pa. (AP)—A pretty 20-year-old girl was found nude, beaten and tied to a tree with her own garments last night a short time after she attended a church reception.

Reading police said Judith Annette Spang, daughter of a legal secretary, had been beaten and tied to the tree in the back yard of a northwest Reading home.

The scene of the attack is less than a mile from the spot where the nude body of 15-year-old Dorothy Schlappig was found in an ash barrel in January 1953. The Schlappig girl had been raped. Her killer was never apprehended.

The victim of last night's attack was reported in a fair condition at the Reading Hospital. Physicians said she suffered numerous body bruises and shock. It was not immediately determined whether she had been raped.

Police said the girl was suffering from shock and could give no coherent explanation of what happened when admitted to the hospital.

Truman Ballon Lands On New York Lawn

ROCHESTER, N.Y. (AP)—A red, white and blue paper balloon, 18 feet long, drifted down on a suburban lawn yesterday while several startled residents watched.

Miss Jean Smith, among others, rushed over to examine it. She read an attached tag which said: "Fired by H. S. Truman, Independence, Mo."

That's all——except for one thing. The balloon landed in the yard of Eugene Eisenhower, who says he has no prominent relatives. No one had an explanation for the incident.

Hearing Aids For Children In Schools

Austin, May 3 (AP)—There are almost no "totally deaf" children in the Texas School for the Deaf, Supt. Roy Stelle says.

Because a high percentage of the children have a useful degree of residual hearing, a statewide movement has been launched to provide hearing aids for young students capable of receiving amplified sound.

Combined with instruction in lip reading, the instruments would help many children to learn to speak more naturally and in some cases, Stelle says, graduates of the school could go out as "hearing individuals."

An Austin woman, Mrs. Homer Mayhall, initiated the movement to collect used hearing aids which will be donated to the school and fitted to selected children. Collection of the instruments is timed to the observance of National Hearing Week, May 2-8.

Stelle estimated 40 per cent of the enrollment could be helped by regular use of individually fitted hearing aids to hard-of-hearing children, but Texas has not appropriated funds for such a program.

Some children in the school for the deaf wear instruments purchased by their families. Many families are unable to meet this expense, however.

Working in the instrument collection plan are W. S. Cochran, Wichita Falls; Jodie Jordan, Lubbock; Raymond Fischer, Abilene; D. M. Bisel, Beaumont; Ross A. Harman, El Paso.

Study Of Reds In Labor And Education Set

DETROIT, (AP)—Rep. Kit Clardy (R—Mich) opens hearings today to determine how far communism has infiltrated into education and labor in Michigan.

Clardy, chairman of a House Un-American Activities subcommittee, said he expected to call between 8 and 10 witnesses the first day, more than half of them educators.

He said, however, one "pretty important" witness may be called from the labor field.

The white-haired Michigan congressman, commenting on criticism by the CIO United Auto workers, said often the "most trouble is stirred up before a hearing." He said he thought the union, some of whose members have been subpoenaed, would be one of the chief benefactors of the investigation.

The first two witnesses, he said, were Sidney W. Graber, a social studies teacher at a Detroit elementary school, and Dr. Gerald Harrison, a faculty member and physicist at Wayne University.

He said his group is not conducting a trial and is not trying "to determine who is guilty and who is not guilty." He said it is merely trying to determine how far communism had infiltrated into the fields of labor and education.

British Claim Newer, Cheap Type Of H-Bomb

LONDON (AP)—The Daily Express said today Britain has developed a new type of hydrogen bomb "far simpler and cheaper to produce" then the one devised by U.S. scientists.

It was described as "a sensational discovery of which the Russians and Americans are believed to know nothing."

Chapman Pincher, Express science writer, said the British FAP-ON "does not involve the use of large quantities of expensive heavy hydrogen as the ordinary H-bomb does."

Pincher, who did not cite the source of his information, said the new bomb was successfully tested at the Woomera weapons range in Australia Oct. 26.

10-Year-Old Drives Car Over Baby Boy

CINCINNATI, (AP) —Ten-year-old James Lykins Jr. kept begging his father to let him drive the family car.

Finally his father said he could drive it back and forth in the driveway yesterday.

Jimmy lost control. The car struck a baby's play pen near the garage and ran over and killed 15-month-old Douglas Byrnside.

Clothes Ripped Off Of Diesel Worker

LOUISVILLE, Ky. (AP)—William Thomas' clothes caught in the machinery of a diesel engine yesterday and everything was pulled off except his shoes and socks.

The worst Thomas, a railroad maintenance man, suffered was a broken arm.

He was servicing the locomotive when his rain coat was caught by the spinning shaft of a radiator fan motor.

Luxury Ride Depression

CRANSTON, R.I. (AP)—Sen. Monroney (D—Okla) says he is one Democrat who doesn't think the country is moving into a recession.

"If we're headed on the train for economic perdition," he said in a weekend speech here, "it's the first time I've ever seen the trip being made with all the parlor car seats sold."

"Chain Link Fence Specialists"
Fences of All Types
No Down Payment—Up to 36 Months to Pay
Snyder Allied Fence Co.
Phone 3-3303 1505 26th
C. W. Howell Res. Phone 3-3826
Don Sealy Res. Phone 3-5686

Ming-Plating and Polishing
Denson Gulf Service
300 East Highway Phone 3-3912

BELL'S FLOWER SHOP
Nursery Stock
Cut Flowers, Plants and Floral Design
804 25th STREET
Phone 3-4651

PIPE
For Every Purpose
SNYDER PIPE AND SUPPLY
Lubbock Hwy. Phone 3-6113

Everything For The Builder
LUMBER
ROOFING
TOOLS
LINOLEUM
Forrest BUILDERS SUPPLY

CRAFT STUDIO
and CAMERA SHOP
Movie Camera Headquarters

HARRIS PHARMACY
SNYDER REXALL STORE
● Leading Cosmetics in our Complete Cosmetic Bar
● Prescriptions Filled and Delivered Anywhere
● Complete Fountain Service
Everything You Need In Drugs and Sundries
PHONE 3-3261

NEW CONOCO SERVICE
TPC CONOCO GASOLINE
J. B. EARLY CONOCO SERVICE
812 25th St. Ph. 3-9203

Lota' Burger on 6" Bun. Square Meal on Round Bun 30c
Lota 'Burger Junior on 4½" Bun . . . 19c
Lota' Burger Drive-In 1510 Ave. S
J. T. Murphree, Mgr.

Sta-Nu DRYCLEANER'S FINISHING PROCESS
ALL TYPE ALTERATIONS or DYING
HATS FACTORY CLEANED, REBLOCKED
HIGHLAND PARK CLEANERS
Big Spring Hwy. 3-7261

For Courteous & Reliable
Real Estate SERVICE
Call Or See
Jack & Jack Realty
1921 26th Phone 3-3452
"Member Snyder Real Estate Board"

PLUMBING SERVICE AND REPAIRS
Contracting Heating And Plumbing
CITY PLUMBING & SUPPLY
1801 Avenue S Phone 3-6364

M&M RADIO & ELECTRIC
FREE ESTIMATES ON ALL ELECTRICAL APPLIANCE REPAIRS
DIAL 3-3793

GOOD BARBECUE
TRY SOME — YOU'LL AGREE IT'S THE BEST
HEAT CONTROLLED FRIED CHICKEN
CHUCK WAGON
25th Street & Ave. L Ph. 3-5152

WOLFE STUDIO AND CAMERA SHOP
PORTRAITS — COMMERCIAL PHOTOGRAPHY
All Types Photographic Equipment—Movie and Still Movie Projectors For Rent

EVERETT STUDIO
Featuring cool, comfortable Strobelights . . . Specializing in Glamour Portraits and Children Photography.
610 24th Street Dial 3-3957

LOCAL or Long Distance Moving
Dial 3-6791 Day or Night
McAlister Transfer & Storage

Your Purina Dealer
HAS A COMPLETE LINE FOR PURINA CHOWS FOR —
● Stock ● Poultry
● Dogs ● Rabbits
CLARK FEED & SEED
1607 25th St. Phone 3-6691

Competent Registered Pharmacist To Serve You
SNYDER DRUGS
West Side Of Square Phone 3-3451

COMPLETE AUTO UPHOLSTERY AND POLISH SERVICE
Ming Plate Polish Franchise
Ming Magnifies and preserves car beauty
HOWARD'S TRIM SHOP
210 East Highway——Phone 3-4481

Cosden Higher Octane Gasoline
Cosden Para-Fine Motor Oils
VEEDOL Motor Oils
Mansfield Tires and Tubes
At the Sign of The Cosden Traffic Cop
HIGHER COSDEN OCTANE
BASS OIL COMPANY
912 25th Cosden Jobber Snyder, Texas
2 Miles South On Big Spring Highway

LOOK TO THE WANT ADS FOR EVERY DAY BARGAINS!

TO PLACE YOUR LOW COST WANT AD JUST DIAL 3-5486

DENNIS THE MENACE



"YES, I CAN SEE THE BALL. ANYMORE QUESTIONS?"

Two From Snyder Get Offices In District VFW Meeting Yesterday

Frank Stephenson of Snyder was elected district chaplain of the Veterans of Foreign Wars in a two-day meeting which closed yesterday in Sweetwater.

J. A. Sadler, Jr., of Colorado City was named district commander, with W. F. Edwards, Jr., of Rotan senior vice commander.

District auxiliary officers included Mrs. Eloise Devers of Snyder, guard. Mrs. Jesse Morrow of Rotan was elected president.

J. W. (Bill) Cole, retiring VFW district commander from Abilene, was endorsed as the district's candidate for junior vice commander of the state organization. State officers are to be elected in Fort Worth June 24-27.

Political Announcement

The News is authorized to announce the following candidates for office, election to be subject to action of the Democratic Primary.

For District Clerk:
MRS. EUNICE WEATHERSBEE

For County Treasurer:
MRS. MOLLIE PINKERTON

For Justice of Peace, Precinct No. 1:
W. C. DAVIDSON

For County Sheriff:
HOMER WHISNAND
LLOYD H. MERRITT

For County Clerk:
DAN COTTON
PAT JOHNSTON

For County Tax Assessor-Collector:
JIM IKARD

For County Judge:
EDGAR TAYLOR

For County Attorney:
WAYLAND G. HOLT

For Commissioner Precinct No. 1:
CLARENCE A WADE
T. B. KNIGHT
JOHN E. BRYANT

For Commissioner Precinct No. 2:
CULLEN H TOOMBS

For Commissioner, Precinct No. 3:
L. L. (Pat) MOORE

For Commissioner, Precinct No. 4:
DOYLE PARMER
DON ROBINSON

For County Superintendent:
FORREST W. BEAVERS

For District Attorney:
RENAL B ROSSON

For State Senator:
HARLEY SADLER

For Representative 90th. Legislative District of Texas:
ROBERT R. PATTERSON

ANNOUNCEMENTS A

SPECIAL NOTICE A-2

PROFESSIONALLY decorated cakes. Guaranteed to please. All sizes - all prices. Mrs. A. L. Barfoot, phone 352, Hermleigh.

LOST AND FOUND A-4

LOST

Black and brown part Collie and Shephard, child's pet. One year old. If found or anyone knowing his whereabouts please call Jesse James.

202 35th Street
Dial 3-5486

AUTOMOBILES B

AUTOS FOR SALE B-1

Clean '50 Chevrolet 2-door for sale or will trade for later model car. 3708 Avenue U or dial 3-6330.

TRAILERS B-3

FOR SALE: Six-trailer houses. Ideal for rent or lake cabins. $65.00 each. Dial 3-6083 or 3-6066.

BUSINESS SERVICES D

BLDG. SPECIALIST D-2

NOTICE!

Concrete; masonery; carpenter work; Repair work our specialty. No job too small.

Malcolm James Phone 3-4836
Shade McGinty Phone 3-4918

MISCELLANEOUS D-26

HENRY'S
AIR CONDITIONING SALES AND SERVICE. DUCTS BUILT.
Located on 24th between Avenue S and T
Dial 3-3263

Call C. R. Agee, 3-4385 or 3-5122 for painting, paperhanging, texturing. Free estimates, courteous service. All work guaranteed

DITCH DIGGING CONTRACTORS

- Sewer, Water and Gas Lines
- Foundations Of All Kinds
- Free Estimates

CITY PLUMBING CO.
1801 Avenue S. Phone 3-6364

EMPLOYMENT E

HELP WANTED, Male E-1

Night dispatcher wanted. Over 30 preferred. Apply in person. Yellow Cab Company, Snyder, Texas.

ELECTRICIAN WANTED. Gasoline plant experience. Contact Mr. Dan Meier, O. L. Olsen Company. Dial 3-7115, Snyder.

NEED
TOP AUTO SALESMAN

Prefer man with past experience in selling new and used cars. Good permanent job for right man with local dealership.

Write Box ——
in care Snyder Daily News
Snyder, Texas

HELP WANTED, Female E-2

EXPERIENCED waitress wanted. Apply in person. Scurry Cafe, Lubbock highway.

SALESMEN, AGENTS E-4

MEN WANTED FOR RAWLEIGH BUSINESS in City of Snyder. Real opportunity. No experience needed to start. See V. S. Estell, Ringgold, Texas, or write Rawleigh's, Department TXE-771-0, Memphis, Tennesse

WOMEN'S COLUMN H

CHILD CARE H-3

CHILD care day or night in my home 2602½ Avenue H.

Will care for your children day or night. Mrs Hama Davis 801 29th Street. Phone 3-5609.

Child care in your home nights. Mrs Johnson 2307 Avenue "J" Dial 3-3613

Care for your children day and night. Free Transportation. Mrs J. O. Beavers 601 28th Street. Phone 3-3838.

LAUNDRY SERVICE H-5

IRONING in my home. $1.00 per dozen. Sewing wanted. 700 30th and Avenue O. Dial 3-4856.

ALTERATIONS
DRESSMAKING
Phone 3-4862
3207 40th St.

WANTED: Ironing in my home. Charge by piece. 1708 Avenue S. Dial 3-5055

MISCELLANEOUS H-7

For your Stanley Home Products and Demonstrations Call Marie Carter, 3-3824.

For Debutante and Fuller Brushes, call Mrs. J. A. Dickerson, 3-3034.

FARMER'S EXCHANGE J

GRAIN, HAY, FEED J-2

FOR SALE

First year stormproof Mocha cottonseed, well matured. $1.50 per bushel.

R. H. Bonner
Three miles East of overpass
Roby highway

LIVESTOCK J-3

FOR SALE: 400 pair, two-year old Ewes, February lambs. Sid Underwood, Plainview, Texas.

FARM SERVICE J-5

FOR CUSTOM PLOWING—SEE G. B. PARKS. DIAL 3-8072.

MISCELLANEOUS J-6

For Sale: Registered Duroc pigs, puppies and snow white kittens. R. W. Webb, three miles on Lubbock highway.

FOR SALE

Fine two-year old Nubin buck—$25.00; also goat milk—35c quart. Bang and T. B. tested.

C. L. JEFFREY
Six miles Lamesa Highway

MERCHANDISE K

BUILDING MATERIAL K-1

PAY CASH and save

2x6 6 and 8-foot	$4.95
15 lb. Asphalt Felting 432' Rolls	$2.79
2x4 and 2x6 10-foot through 20-foot	$6.25
1x12 Fir Sheathing	$6.95
Cedar Shingles Red label	$7.95
Asbestos Siding, sub grade (ass't colors)	$6.95
Corrugated Iron (29 gauge) 6 foot through 12 foot	$8.95
24x24 window units	$8.95
24x24 Window units	$7.95
2-8x6-8 glass doors	$8.09

VEAZEY CASH LUMBER CO.
1 mile West On
Lamesa Highway
Phone 3-6612

HOUSEHOLD GOODS K-4

SEE TOWN AND COUNTRY FOR NEW AND USED FURNITURE

One clean used Servel Refrigerator Butane—$59.50.

We have another houseful of furniture repossessed. — Deluxe Tappan range, nine and one-half-foot Hotpoint refrigerator, six-chair dinnette suite, two-piece bedroom suite, mattress and spring, two-piece living room suite, table and lamp. One payment of 45.50 down and balance at $45.50 per month.

Four ways to buy: Terms —
Charge — Cash — Lay-a-way
Dial 3-3362 — 2403 - 25th

Bargains in bedroom suites and refrigerators. We buy and sell used furniture. Dies Swap Shop 2012 Avenue S. Dial 3-6883

9 x 12 Linoleum rugs only $4.95. Zig-Air Coolers with water pumps, $49.95. Plumbing supplies, pipe and fittings. We buy, sell and trade anything of value, let's trade.

YEAGER SALVAGE CO
2109 Avenue T

Snyder's wildest trader wants furniture coolers etc. Quick deals, bargain prices. Post Office Swap Shop. 2301 Avenue R. Dial 3-6122

MISCELLANEOUS K-11

For Sale—Three new Aristocrat Juke Boxes, play from 10 to 12, 45 RPM records, take nickles or dimes. Phone 3-4118.

FOR sale or trade for TV set, practically new Kimbell piano. 2100 - 37th. Dial 3-5633.

FOR SALE: New Ampro tape recorder. Kubala Cabinet Shop, Avenue E and 30th. Street. Dial 3-4905.

FOR SALE: Royal Deluxe portable typewriter. Slightly used. Dial 3-6213 or 3-3318.

FOR SALE: Maytag automatic washer, like new. $200.00. Dial 3-6858.

RENTALS L

BEDROOM L-1

TWO-bedrooms for crew or private rooms, adjoining bath, private entrances. 1306 East 31st street.

BAR-V MOTEL
Weekly rates—24 hour telephone service.
HIGHWAY 180
DIAL 3-3543

FURNISHED APARTMENTS L-3

Three room furnished apartment with bills paid. Phone 3-4874.

THREE-room furnished apartment for rent. Upstairs. Consider one child. Dial 3-6833, 2100 - 37th. street.

THREE-room furnished apartment with private bath. Inquire 2008 37th Street. Dial 3-6298.

NICELY furnished garage apartment with garage. Good location. 804 29th Street. Dial 3-6904.

NICE two-room furnished apartment. See J. B. Mearse, 3000 Avenue J.

CHECK THESE
1. All utilities paid.
2. One block shopping center.
3. Private baths.
4. Catering to Singles & Couples.
BILTMORE APT'S.
2702 Avenue E.
DIAL 3-9102

RENTALS L

FURNISHED APARTMENTS L-3

CLEAN, modern apartments. PanelRay heat, garages, rates very reasonable. Nesbit Motel, Lamesa Highway

FURNISHED apartments, two-room efficiency, bills paid. Jack & Jack Realty. Phone 3-3452.

SMITH MOTEL: Kitchenettes and bedrooms to accommodate one to four persons. East highway, dial 3-6483.

FURNISHED two-room houses and apartments. Clean, nicely furnished, private baths, bills paid. 316 East 25th.

NEWLY redecorated three-room and bath furnished apartment. 2701 Avenue G. Dial 3-3835 or 3-6382.

UNFURNISHED APTS. L-4

THREE-room unfurnished apartment. $35.00 per month. Dial 3-5209 or 3-3890.

Reduced Rent!

Two-bedroom unfurnished apartments, water and yard upkeep furnished.

Downstairs .... $65 per month
Upstairs ..... $60 per month

Under new management
Waymar Apartments
1910 Coleman
Phone 3-6942 or 3-6212
Mark P. Thomas, Mgr.

FURNISHED HOUSES L-5

FURNISHED private home for rent to permanent couple. Three miles on Sweetwater highway. Dial 3-9251.

NICELY furnished house, three rooms and bath. $50.00 per month. Contact 3409 Avenue U or call 3-3340.

FURNISHED two-room house, private bath. Bills paid. $9.00 week. 2205—West 21st. Dial 3-3845.

HOUSES
Furnished and Unfurnished
BILLS PAID
Children Welcome
Herman L. Deere
1810 Avenue O
Phone 3-6576

UNFURN. HOUSES L-6

NEWLY painted unfurnished three-room house and bath. Bills paid. Big Spring highway. Dial 3-5892.

SMALL two-bedroom house, four miles on Post highway. Call or see Guy Glenn. Dial 3-3080.

TWO-bedroom unfurnished house. Close in. Apply 2604 Avenue V. Dial 3-3135

THREE-room unfurnished houses $35 Month Jack & Jack Realty Phone 3-3452.

TRAILER HOUSES L-10

FOR RENT: Modern trailer house by month. Hicks Trailer Courts. Dial 3-5053.

REAL ESTATE M

BUSINESS PROPERTY M-1

For Rent: Two new business buildings located on the west side of the square in Slaton, Texas.

FOR SALE OR RENT

Frame building 40' x 80' with living quarters at 30th. and Avenue F. Suitable for grocery, warehouse, offices, etc. Occupant in living quarters will show. Write R. E. Curtis, owner, 9015 San Benito, Dallas or phone (nights) Fairdale 2773.

HOUSES FOR SALE M-2

NEW HOME FOR SALE
IMMEDIATE POSSESSION

G.I. Equity in two-bedroom home. Fenced in backyard. Near school. Paved street.

206 - 34th. Phone 3-6497

Two-bedroom home in North Snyder with reasonable down payment.

Five-room home on Clairemont road with low down payment, and $50.00 per month.

VERA BLACKSTOCK
Dial 3-5209 - 9:00 a.m. - 5:00 p.m.
3-3890 - after 5:00p.m.

320 acre farm—three miles of Snyder. One-half royalty—$100.00 per acre. Improvements fair.

Industrial Property warehouse with two-bedroom home, now leased for $140.00 per month—Owner is sacrificing this property.

Large two-bedroom cottage to be moved—$2,500.00 cash.

Three-room house with bath, can be bought for $200.00 down, balance like rent.

See
GEO. J. & LYDIA WEBB
Manhattan Hotel or call
Office 3-5171 Res. 3-6508

NEW HOME JUST COMPLETED

Young ideas predominate in this well decorated two-bedroom and den, tile bath home. Nice size living room, and attached garage.

UNUSUAL VALUE

The home you've waited for. Wall-to-wall carpet in living room, spacious kitchen and bedrooms, attached garage. Owner has gone, says sell.

We invite your inspection of these and other choice listings.

Pinnell Realty Company
REALTOR
FHA - GI - Conventional Loans
1712 - 25th
3-5912 3-4569

REAL ESTATE M

HOUSES FOR SALE M2

TOWLE PLACE

Three-Bedroom GI or FHA. A Nice home.

TWO-BEDROOM G.I.

Two-bedroom home. 720 square feet. $250.00 closing cost.

SPACIOUS AND PRIVATE

Lovely three-bedroom and den home. Three car garage. Central heating and evaporated air conditioning. 2170 square feet floor space. 225 x 225 foot lot. Shown by appointment only.

JACK & JACK REALTY
1921—26th Street
Dial 3-3452

HOMES! HOMES!

Two and three-bedrooms to be built in lovely Towle Place. See the plans in our office and start your loan through now without delay. 100 per cent GI loans and low down payment FHA loans. See these plans today and select your color scheme.

Jack & Jack Realty Co.
1921 - 26th - Phone 3-3452

37th. STREET

Lovely three-bedroom home with attached garage on corner lot 70 by 170 feet. Monthly loan payments ONLY $62.00. Equity is priced to sell. Many extras in this one.

"Don't wait—we sell em!"
H&H Development Co.
Realtors
508 E. Highway
Dial 3-4451 — 3-6683

FOR SALE ON RENTAL BASIS

One of the choice homes of Snyder. Three bedrooms, two and one-half baths, double garage, large living-room, kitchen, dining room, with lots of closets throughout. Everything that goes with modern, practical and swanky home. Beautiful tile and ripple rock veneer. Location—102 Peach Street. $200.00 per month will buy this $26,000.00 home and pay it out in a fraction over 16 years, or it will take longer with smaller monthly payments. No down payment, no closing costs. If you want one of Snyder's best—

Dial 3-6214

FOR SALE OR TRADE

Good two-room house, 14x28. Eight-foot walls; also evaporative air conditioner. BARGAIN!

512 - 30th Street

SOUTHWEST SNYDER

Three bedrooms and den, plus one and one-half baths, double carport, storehouse etc. Wall-to-wall rug and living room drapes go. Beautiful location and priced at ONLY $16,000.00. Will carry GOOD loan.

"Don't wait—we sell em!"
H&H Development Co.
508 E. Highway
Dial 3-4451 — 3-6683
"Member Snyder Real Estate Board"

100% G. I. LOANS

2907 Ave. F—Extra Large two-Bedroom Home—Pavement—$10,850.00 with down payment only $350.00.

2909 Ave. F—Lovely three-Bedroom Home on Corner Lot—Paved on Both Sides—Only $11,000.00 with down payment of only $350.00.

309 36th Street—Brand New two-bedroom Home at the low price of only $8,400.00—100 per cent G.I. Loan with only $275.00 down payment.

311 36th Street—Brand New two-bedroom Home at the low price of $7,950.00. Low monthly payments and only $250.00 down for closing costs.

113 25th Street — Two-Bedroom Home, Fenced Back Yard—Nice neighborhood. Only $7,150.00 with $250.00 down for closing costs. $46.00 Monthly Payments.

1208 21st Street — Two-Bedroom Home—Close to Central Elementary School—$7,000.00 with $250.00 down for closing costs. $46.00 Monthly Payments.

3201 Hill Avenue—Nicest Area in East Snyder—Paved Street—New Home to be completed in three weeks—Choose your own color schemes and other interior decorating. $10,750.00—100 per cent G.I. Loan with $350.00 down for closing costs. See this one soon.

SCOTT & SCOTT
REALTY CO.
Big Spring Highway
Dial 3-3262 or 3-6212

REAL ESTATE M

HOUSES FOR SALE M-2

FOR SALE: Four rooms and bath with garage, on large lot, $5,000.00. Located behind Producers Supply on Lamesa Highway.

FOR SALE: Two-bedroom house, hardwood floors, floor furnace, fenced yard, storm cellar. $4,250.00. 606 - 24th. Dial 3-6137.

NEW HOME JUST COMPLETED

Two-bedroom and den, tile bath, spacious living room, with attached garage. 100 per cent G.I. Loan. We invite your inspection.

Choice listings on other three-bedroom homes.

Pinnell Realty Company
Realtor
GI — FHA — Conventional Loans
1712 25th
3-5912 3-4569

LOTS FOR SALE M-4

LOTS FOR SALE
$10.00 down and
$10.00 monthly
CHILDERS REAL ESTATE
DIAL 3-3320

LOT FOR SALE. One 60 x 130 on Utilities. Nice location for building. 214 32nd street. Dial 3-6580.

FARMS—RANCHES M-6

356 ACRES land, eight inch well, four miles north, four miles east Dermitt, Texas. Percy Shepard

FOR TRADE ON TAX FREE EXCHANGE BASIS

320 Acre improved irrigated farm in Gaines County, for producing minerals in Borden, Scurry area. No cash required. Interested party contact—

O. H. BERRY
703 Lanham Midland, Texas

LOANS OIL ROYALTIES M-9

WANTED: Producing Scurry roof royalties. Navarro Royalties Company, Odessa, Texas

WANTED Producing royalties, any amount. COMBEST ROYALTY CO., Amarillo Bldg. Amarillo Texas

FOR SALE - TRADE M-11

TWO-bedroom house for sale or trade. $3,750.00. Bushy Hedges, Triangle service station. East Highway.

WILL trade equity in two-bedroom home in Southwest Lubbock for three-bedroom home in Snyder. Phone J. W. McClure, Snyder, 3-5241.

CAUTION
SINGER sells its machines ONLY through SINGER SEWING CENTERS identified by the famous "Red S" on the window. NEVER through dealers or department stores.

Singer Sewing Machine Co.
Phone 360 159 Walnut
Colorado City

Just a Few of Our—
A-1 VACATION SPECIALS
(Don Wells, Salesman)

1947 Pontiac (8), loaded. See this one.
$365

1951 Ford Victoria, fully equipped, including overdrive.
$985

1950 Chevrolet 4-Door, loaded, special at
$435

1948 Chevrolet ½-ton Pickup.
$385

We have the largest selection of sharp used cars and trucks in West Texas. To see is to believe. Come and see for yourself.

Wade PIPKIN Motors
"THE" Ford Dealer Of West Texas
Dial 3 6351 1615 26th St.

Rates On Snyder Daily News Classified Word Ads:

One day	.05 Per Word
Three days	.12 Per Word
Six days	.18 Per Word
Each day following	.01 Increase

15 word minimum rate

Space ads .84 per inch per insertion

EARNED RATES

Three days	.72 per inch per insertion
Five days	.70 per inch per insertion

MONTHLY EARNED RATE
For 13 words at 26 issues per month. Total .$5.70
Capitals and type larger than agate at double

WORD AD DEADLINES

Weekdays	5 p.m.
For Sundays	12 Saturday

RULES
The publishers reserve the right to correctly classify all advertising; to edit any copy deemed objectionable for any reason, and reserve the right to accept advertising only on a cash in advance basis. Some ads are charged to phone owners purely as an accommodation and payment is due immediately upon publication. Some types of ads are not charged under an circumstances but must be strictly cash in advance.

IT'S SO EASY TO PLACE

A "WANT AD" DIAL 3-5486

Or If It Isn't Convenient
To Phone Or Bring Your Ad In,
Use This Coupon and Mail To...
P. O. Box 497 Snyder Daily News

—WRITE YOUR OWN AD—

-RATES-

(15 WORD MINIMUM)

1 Day	5c per word	7 Days	19c per word
2 Days	10c per word	15 Days	27c per word
4 Days	14c per word	30 Days	42c per word

Write Ad Here: _____

_____

_____

_____

_____

_____

Please find enclosed $ ..... or charge me

Name .....

Address ..... Phone No. .....

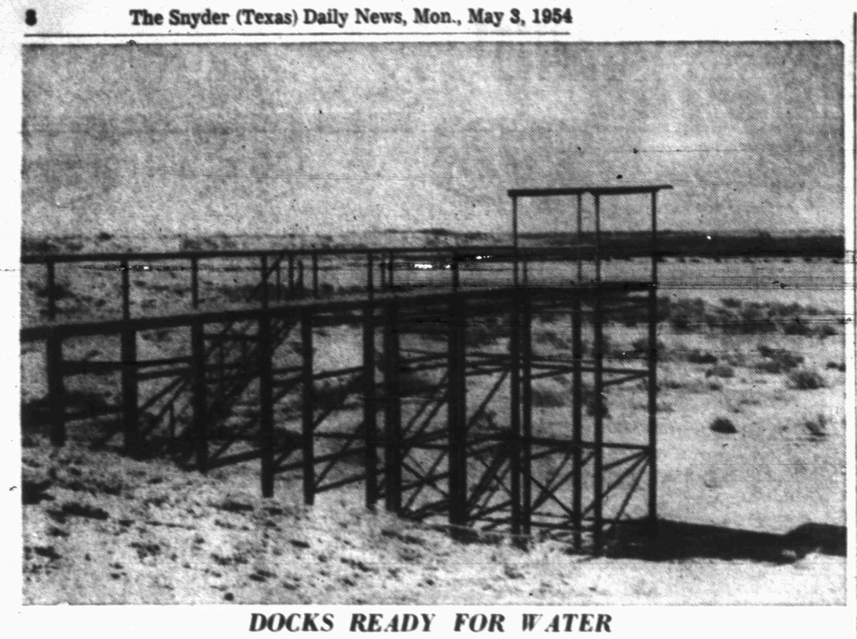

DOCKS READY FOR WATER

Boat docks are springing up all over Lake Thomas, most of them built where the water will be when the lake is full. This is one of the larger docks, which is owned by several oil firm officials. Near this dock is a five-room cabin. This is located on a peninsula at the west end of the present body of water.

Hot Senatorial Battles Due To Break In States This Week

WASHINGTON, May 3 (AP)—Senatorial contests will be fought out in Ohio and Alabama Tuesday as the 1954 political season gets into stride with primary elections in five states.

Here are the principal nominations at stake:

Alabama: Governor, U. S. senator, 9 U. S. representatives.

Ohio: Governor, U. S. senator, 23 U. S. representatives.

Indiana: 11 U. S. representatives.

Florida: Governor, 8 U. S. representatives.

New Mexico: Governor, U. S. senator and 2 U. S. representatives.

Nominations for lesser state offices also are up in most of the five states.

Republican and Democratic winners in Tuesday's balloting—many of whom already are assured of primary victory through lack of opposition—will battle it out in the November general election.

Feature attraction on the Alabama card is the Democratic senatorial primary in which Sen. John Sparkman, who was the party's vice-presidential nominee in 1952, has three opponents.

The major threat among these is posed by Laurie Battle of Birmingham, who gave up his House seat to bid for the Senate. Principal issue is civil rights, with Battle accusing Sparkman of "toting water on both shoulders" by promising Northern Negroes one thing in 1952 and Alabama voters something else.

Sparkman denies that, saying he has unswervingly opposed the civil rights program based on ending racial segregation.

Top interest in Ohio's voting is the battle between Rep. George H. Bender and William Saxbe, speaker of the Ohio House, for Republican nomination for the Senate seat of the late Robert A. Taft.

Thomas A. Burke of Cleveland, now holding the seat by appointment, has no Democratic opposition and will take on the Bender-Saxbe winner in November. The prize will be the remaining two years of Taft's six-year term.

Bender, a veteran of 14 years in Congress, claims Washington administration support. His bell-ringing and cheer-leading at Republican Conventions have prompted Saxbe to refer to him as a "ward-heeler type politician" and a "bell-ringing buffoon."

A factional fight for Republican organization control is enlivening the Indiana primary.

Six of the Hoosier state's 10 Republican congressmen have no opposition for renomination. Among these is House Majority Leader Charles A. Halleck. The lone Indiana Democrat in the House, Ray J. Madden, has only nominal opposition.

Florida's primary, a preliminary to a run-off May 25, has three Democrats seeking the two remaining years of the governorship term of the late Dan McCarty. Candidates are acting Gov. Charley E. Johns, LeRoy Collins and Brailey Odh.

Republicans have entered primary candidates in only two of Florida's eight congressional districts, all of which now are represented by Democrats. Four Democratic congressmen have no primary or general election opposition.

The New Mexico primary is strictly a Republican affair and a warmup for what is expected to be a hot battle in November for the governorship and a Senate post.

The state's two present representatives, John J. Dempsey and Antonio M. Fernandez, both Democrats, have no primary opposition. Three Republicans, Warren R. Cobean, Thomas H. Chiders and Joseph Rendon, are fighting for the two congressional nominations and the dubious privilege of taking on Dempsey and Fernandez in November.

Sen. Clinton P. Anderson, Democrat, and former Republican Gov. Edwin L. Mechem already have won their party's senatorial nominations and are slugging it out for victory in November.

John Simms Jr., of Albuquerque received the Democratic nomination for govenor by acclamation. Two Republicans, Holm O. Bursom of Socorro and Alvin Stoon of Raton, fight it out Tuesday for the nomination to oppose Simms.

19 Dead Over Week End In State Violence

By The Associated Press

Week end Texas violence left at least 19 dead—10 in traffic. Six died in shootings.

Two Harlingen Air Force Base airmen were killed Sunday in a two-car crash in Cameron County. The victims were A2C Tony F. Gioviano, 22, Brooklyn, N.Y., and A3C Donald F. Peacock, Nocona, Tex. Five others were slightly hurt.

Two men died in a gun battle in a San Antonio tavern Sunday. Cesano Gonzales, 31, and Mike Olevides, 34, were fatally wounded.

The body of 9-year-old Charles Thomas Shipley of Caps, near Abilene, was recovered Sunday from a water-filled gully 500 yards from his home.

His clothing was found on a bank. Justice of the Peace W. T. St. John withheld a verdict pending investigation. The boy was the son of Mrs. Ruth Denney of Caps and Erwin K. Shipley Sr. of Odessa.

Nathaniel Clough, 20, a hotel porter, was charged with murder at Houston Sunday in the fatal shooting of James Coleman, 16. Coleman was shot in the head with a pistol during a disturbance at an apartment house early Sunday.

Eugene Pugh, 55, died of a skull fracture in the Houston city jail early Sunday. Police were investigating. Pugh was jailed Saturday after a disturbance was reported in the City-County Hospital emergency room.

Post Offices To Be Built Again In U.S.

By TEX EASLEY

WASHINGTON, May 3 (AP)—Congress is putting the finishing touches on legislation that is expected to set off the first major post office federal building construction program, including many projects in Texas, since 1938.

While the measure does not specify where new buildings are to be put up, data reviewed by Senate and House committees indicated that Texas probably would rank fourth among all states in the construction program.

In general, the legislation—now in a Senate-House conference committee after being passed by both chambers in slightly different versions—provides for private construction under a lease-purchase arrangement that would give the government eventual title to the buildings.

Contracts would be let under sealed competitive bidding. Rates would be calculated to cover the construction costs, plus a reasonable profit, so that the buildings would become federal property at the expiration of the contract in 10 to 25 years.

Prior to World War II the government built postoffice and federal structures as the need arose. Since that time, with a few exceptions, non-military building requirements have been met through leasing of private property.

In approving the lease-purchase act, the Senate Public Works Committee pointed out that building needs could be met through one of three ways: 1. Lease-purchase under which government takes title eventually; 2. Leasing or renting; 3. Government construction, with the government retaining ownership and control.

The committee said government construction was the most economical, but approved the lease-purchase plan because it would not require any immediate and large outlay of cash through congressional appropriation.

In considering the problem, the congressional committees had before them a list of "eligible" federal building projects prepared by government agencies under the old plan. Under this plan the projects were classed as eligible for construction when and if Congress saw fit to provide the money.

Some 250 Texas cities were listed as eligible for a total of 286 projects. The list included court houses, customs and immigration buildings along with post offices.

Each of these 286 projects would cost at least $200,000; many of them would cost in the millions. Figuring the average at $350,000, the proposed new construction in Texas would aggregate 100 million dollars.

Dance To The Music Of
HOYLE NIX
And His West Texas Cowboys
Every Tuesday & Friday Nights
"G" CLUB — Lubbock Hwy.

Dr. John F. Blum
OPTOMETRIST
Phone 3-3992 Snyder, Texas
N W CORNER OF SQUARE

For the Sweetest girl in the world

Nothing expresses your feelings as completely as a

Hallmark Card

We have a complete selection of Mother's Day Cards by Hallmark



TIMES Printing Company
BENNETT & FEATHER
Dial 3-7202
1907 25th St.
Office Supplies • Job Printing
Typewriter & Adding Machine Service
Snyder, Texas



FOR A GRAND KICKOFF
ON OUR
50th Anniversary
FOOD FAIR
ALL THIS MONTH AT FURR'S

Pineapple Juice 46 OZ. CAN 29c

SAVE FRONTIER STAMPS AT FURR'S DOUBLE ON WEDNESDAY

NAPKINS BO PEEP, 80 COUNT BOX 10c
PEACHES Gaylord In Heavy Syrup, Sliced or Halves, No. 2½ Can 25c
APRICOTS Hunt's Whole Unpeeled In Heavy Syrup No. 303 Can 15c



IT'S DELICIOUS—RICH IN FOOD VALUE"
CHICKEN of the SEA TUNA No. ½ Can 35c
MILK FOOD CLUB TALL CAN 10c

FLOUR
FOOD CLUB
Food Club Flour is unconditionally guaranteed. If not satisfied, your money will be cheerfully refunded and you will receive another brand of flour without cost!
5 Lb. Bag 39c
10 Lb. Bag 69c
25 Lb. Bag $1.69

ALABAM GIRL PICKLES SOUR or DILL FULL QUART 15c
FOOD CLUB Shortening 3 Lb. Can 69c
TOMATO JUICE, Food Club, extra fancy, 46 Oz. Can 25c
NEW POTATOES, Dorman's No. 2 can 10c
GUM Spearmint, Juice Fruit or Doublemint 3 Pkgs. 10c
GLEEM TOOTH PASTE, 50c SIZE 28c
PEPSODENT TOOTHBRUSH with trial size tooth paste FREE 59c
COSTUME JEWELRY 49c
SOFSKIN CREAM, $1.00 size 83c

PICNICS HALF Or WHOLE 43c
Cheese Miss Muffet 2 Box Lb. 69c
Franks Skinless Lb. 35c

ROASTING EARS Well Filled Golden Bantam Ears Each 5c
GREEN BEANS NICE and FRESH LB. 12½c
PRICES GOOD MONDAY, TUESDAY AND WEDNESDAY

FROZEN FOODS
Corn Food Club 10 oz. Pkg. 10c
Peaches Food Club 12 oz. pkg. 12½c
LEMONADE FOOD CLUB 6 Oz. Can 15c
CAULIFLOWER FOOD CLUB 10 Oz. Pkg. 19c

Do As Your Grocer Does!
"CUT THE CAN and COMPARE"
Brown Beauty Products Are Truly DELICIOUS
Borden's ½ Gallon Mellorine 49c
Brown Beauty SPANISH RICE, 300 can 19c
Brown Beauty CREOLE MACARONI, No. 300 can 20c
Brown Beauty MEXICAN STYLE BEANS, No. 300 Can 14c
Brown Beauty SPICED BEANS, No. 300 can 14c

FURR'S