"FIRST In Lubbock–FIRST On The South Plains"

LUBBOCK AVALANCHE-JOURNAL

MORNING — FIFTEEN CENTS

56th Year No. 101 | 64 Pages | Lubbock, Texas, Friday Morning, March 3, 1978 | Price 15 Cents | Full Leased Wires: (AP), (UPI)

Farmers Vote To Remain In Jail

Lid Slated Civic Center Show Losses

By PAULA TILKER
Avalanche-Journal Staff

CIVIC LUBBOCK Inc., which lost about $18,400 last year on shows it promoted, may adopt a policy to place a lid on future losses.

After noting that he believes the Civic Lubbock board should continue to book events, booking committee chairman Al Rosen outlined a proposal whereby the Memorial Civic Center staff would be allocated board money with which to produce shows.

If the funds are depleted, no more money would be forthcoming until the next fiscal year, suggested Rosen.

Board consensus was that losses should be avoided and that the fiscal policy idea should be explored further. Rosen said his committee will work out details with the center staff and director Mickey Yerger.

Yerger, who said he supported the idea, told the board that the three objectives of promotion were public exposure to the center, profit and a chance to probe the entertainment market.

Concessions Trim Losses

During the past 12 months and after 12 shows, he said, Civic Lubbock losses were reduced to about $3,400 by concession revenues.

In return for the $3,400 "investment," Civic Lubbock's image was strengthened and four events were booked as "spin-offs" of a financially harmful trade show, he said.

Those four shows, Yerger added, are expected to net about $20,000 for Civic Lubbock.

Bad Judgment Acknowledged

He acknowledged that over the past year "bad judgment, errors and miscalculations" in booking events cost Civic Lubbock money.

But, Yerger said, the staff has learned from the mistakes, knows better the entertainment tastes of Lubbock. "We will be more conservative now with one year's track record behind us," he said.

After citing some of the events the group lost money on—an opera, commercial trade show and dance aimed at East Lubbock residents—Yerger promised he would not approach the board for "risk" money on similar shows.

He told the board that it would be "much easier on myself and the staff if we didn't have to fool with" producing shows and accompanying worries.

But, he added, "I know it benefits" the board and for that reason he would like it to continue.

Car Show Loses

The most recent money-losing event produced by the board was a new car dealers' show, which netted about $21,000 in revenues but cost about $24,000.The board picked up the $3,000 difference.

Board Chairman Carroll McDonald noted that when the group agreed to sponsor the event, it had been told there would be no "exposure," or loss.

The board also agreed to work out an agreement with the Cultural Affairs Council about sponsorship of an art festival scheduled to be held in April, 1978, at the civic center.

Meeting as the Civic Centers Board, the group okayed a letter by Yerger to the Lubbock Symphony Orchestra about parking accomodations for handicapped patrons.

The symphony had requested that arrangements be made to ease transportation problems for the handicapped, Yerger said. He suggested three alternatives

See CIVIC CENTER Page 14

PISTOL—PACKING LEGISLATOR—Kentucky State Rep. Dottie Priddy, D-Louisville, shown chatting with fellow House member Archie Romines, D-Louisville; has confirmed that she carries a snub-nosed .38-caliber revolver wherever she goes, including the House chamber, because "on the street, a woman isn't safe." (AP Laserphoto)

SAYS WOMEN NOT SAFE ON STREETS

Lady Lawmaker Totes Concealed Gun

FRANKFORT, Ky. (AP) — Dottie Priddy says she may be breaking the law by wearing a concealed, snub-nosed .38-caliber revolver strapped to her ankle. But state Rep. Priddy also knows she is safe from arrest — at least until the Kentucky General Assembly adjourns March 18.

That's because the Kentucky Constitution provides that while the General Assembly is in session, legislators shall "be privileged from arrest" except in cases of treason, breach of the peace and felonious crimes.

"I'd rather violate the law than lose my life," said Mrs. Priddy, 43, who has represented the Louisville suburbs of Okolona and Fairdale in the House of Representatives since 1970. "I feel I'd have a better chance explaining in a courtroom than in a graveyard."

Under Kentucky law, carrying a concealed weapon is a Class A misdemeanor punishable by up to a year in jail.

Mrs. Priddy said she carries the gun strapped to her leg under her pantsuit because "a woman isn't safe" on the streets. "If the average housewife is in danger when she's out on the street, someone in public life like me is a target."

Mrs. Priddy, a mother of five who runs several businesses including a bookkeeping firm and an electric company, said she began carrying the pistol in 1970 and started "to keep it on me continuously in 1975 after a lot of little things happened."

Those "little things," she said, included the discovery of a bomb beneath the hood of her car and receiving threatening telephone calls. The bomb did not explode and she said she did not report it to authorities.

Mrs. Priddy said she thinks some of her difficulties stem from her active opposition to desegregated busing in Jefferson County and to the Equal Rights Amendment.

During House debate last week on a bill to ban "Saturday night specials" in Kentucky, Mrs. Priddy wore her pistol on the outside of her clothing.

"I didn't have it concealed ... just in case there was a question," she said.

House Speaker William Kenton said he had no personal knowledge of any member of the House routinely carrying a concealed weapon.

"You always hear rumors," he said. "I don't plan to do any search ... I don't have any authority to conduct a search."

John Hill Attempts Mediation

By KEN HERMAN

EDINBURG (AP) — About 200 striking farmers jailed Wednesday after a violent confrontation with law officers voted unanimously Thursday night to remain in jail another night rather than post less than $20 bond.

The vote came after Texas Attorney General John Hill, promising an investigation of Wednesday's melee, attempted to mediate the dispute.

Hill, Texas' chief law enforcement officer but also a candidate for governor, met with Hidalgo County officials and then with the jailed farmers.

He said he had proposed personal recognizance bonds, meaning the farmers would be released without posting any bond. County officials said, however, that they would only reduce the charges to eliminate possible jail sentences.

Brutality Charged

Farmers, protesting the importation of Mexican beef and vegetables, claim they were the victims of police brutality in Wednesday's melee with riot-equipped, nightstick-wielding law officers.

Asked by a farmer if there was any chance of the personal recognizance bonds, Hill said as he was leaving, "I really don't think so."

Hidalgo County officials said they would meet with the jailed farmers again this morning.

The farmers slept on the ground in the jail's recreation yard Wednesday night and said they would stay there again Thursday night. County officials were attempting Thursday evening to find cots for the prisoners, who are from Texas and several other states.

$250 Bond

The jailed farmers are charged with obstruction of a public place, a misdemeanor with a maximum penalty of 180 days in jail and a $1,000 fine. They could be released by posting $18.75 of a $250 bond.

A few elected to post bond to tend to personal business.

When asked, Hill said he didn't consider his presence in Edinburg "intervention but rather part of my responsibility.

"I'm simply trying to see if there is a positive, constructive path to cease this confrontation," said Hill, in the area to speak at a teacher's convention Thursday night.

Tense Situation

About 300 farmers, some riding on tractors, arrived Thursday morning and crowded around the jail to support those locked up, creating a tense situation for a short time.

Hidalgo County Sheriff Brig Marmolejo asked them Thursday night not to hold an all-night vigil at the jail to prevent any further confrontations. "Maybe one or two guys get to drinking and the crowd can get rowdy," he told the farmer outside the jail.

Earlier in the day, strike leaders had put out a call for provisions the men inside wanted, including chewing tobacco, cigarettes, antacids and dominoes.

Other Farmers Due

Word was going around among the farmers and cross the United States that other farmers were headed to this lower Rio Grande Valley city.

A large contingent of law enforcement officers were dispersed around the area, some wearing riot gear and carrying nightsticks, as they directed traffic and kept watch.

Marmolejo said there would be no trouble as long as the farmers were peaceful and did not impede traffic.

The arrests Wednesday came as law enforcement officers, using tear gas and their nightsticks, swept the farmers away

See FARMERS Page 14

Fading School Woes Predicted

By JEFF SOUTH
Avalanche-Journal Staff

PARENTS say they will accept some busing, provided it's shared by all, for school integration purposes. But they don't want their youngest children bused — and they don't want any student to be greatly outnumbered by pupils of another race in a "strange" school.

That's the gist of a series of reports Superintendent Ed Irons has received from parents and teachers to help prepare a court-ordered integration plan for the Lubbock Independent School District.

Irons believes the plan eventually adopted by the school board will allay most parents' worries. In drafting an integration proposal for U.S. District Judge Halbert O. Woodward, Irons said, the school system hopes to:

•Preserve neighborhood schools "as much as possible." Any busing will be shared by all neighborhoods and ethnic groups. Every student probably will attend the nearest campus for most of his academic career; however, he may be assigned to a school outside his neighborhood for a limited number of years.

•Exempt very young children, perhaps those in kindergarten through second grade, from any busing. All such students may well stay in their neighborhood schools. As a result, the district may not necessarily desegregate the lower grades in the nine minority schools cited by Woodward as "constitutional violations."

Integration Plan

•Integrate the middle and upper grades of the nine schools at issue with enough white students to constitute a "good (racial) balance" in each classroom. Put another way, the district may not integrate every grade at, say, Wheatley Elementary. But the grades that are integrated will be well integrated, perhaps with a majority or near-majority of white pupils.

Those ideas have yet to be translated into a specific plan for a hearing in Woodward's court March 13, Irons said. They are "only tentative" at this time.

But if school trustees can formulate a plan within the framework of those three points, they will do much to ease the concerns parents have expressed recently to their school principals.

Suggestions Assembled

Nineteen principals gathered suggestions through their Parent-Teacher Associations, ad hoc parent committees, faculties and group discussions. That information, along with letters the district has received from individuals and organizations, will be "very valuable" in drafting integration proposals, Irons said.

Most parents, white, black and Mexican-American, said they support integration — though they'd prefer their own children not be bused.

But if there must be student reassignments, the burden should be spread throughout the city, parents said.

"Whatever the board decides upon, it should be fair to all sections of the city as much as possible," said Stubbs Elementary parents.

"All schools in the city should be involved in the desegregation situation," added a report from Bayless Elementary.

Evans Junior High parents also urged "equal treatment of all races in any busing proposal." And that group advocated an integration plan that is "permanent and will not require future revision."

Parents differed on what extent to integrate the schools and how it should be done.

An Atkins Junior High group, for exam-

See SCHOOL Page 14

Carter Says Dollar To Remain 'Good'

WASHINGTON (AP) — President Carter said Thursday the economic factors causing the dollar's decline abroad are improving and that the U.S. currency "will remain in good shape."

The president also told a nationally broadcast news conference at the National Press Club that Soviet cooperation in efforts to end fighting between Ethiopia and Somalia will be a critical factor determining whether Congress will approve any arms control agreement between the U.S. and the Russians.

In discussing the dollar, Carter cited three factors he said would lead to long-term stabilization of the dollar's value.

Oil imports which increased at a rapid rate in 1977 will level off this year, he said. He also said the economic growth rates of major U.S. trading partners will rise, a fact that would increase their imports of American goods. Carter also said there was an increasing attractiveness for investment in the United States.

The dollar fell to a record low on West German money markets on Wednesday when it was valued at less than 2 marks.

Asked about his forthcoming meeting with Israeli Prime Minister Menachem Begin, Carter said he hoped to encourage resumption of direct negotiations between Israel and Egypt.

"We hope to search out some resolution on the definition of specifics related to the Sinai," he said and added that he would prefer to see direct talks between Begin and President Anwar Sadat of Egypt "but that is impossible now."

Discussing the fighting in the Horn of Africa, Carter for the first time labeled Somalia "the invading nation," and said the Somalis should withdraw from Eastern Ethiopia.

He also called for Cuban troops to withdraw from Ethiopia where they have been fighting alongside that country's armed forces.

Carter said that Soviet involvement in the area "has caused a threat to peace."

Asked about the effect Soviet involvement in the area might have on the current SALT negotiations, he said the United States was not linking one to the other but that any arms limitation agreement would require Senate approval and lack of Soviet cooperation in Africa "would make it more difficult to ratify a SALT agreement."

Carter opened his press club appearance with a brief speech in which he announced plans to ask Congress for "the most sweeping reform of the civil service system since it was created nearly 100 years ago."

The president said that "it is a sad fact that it is easier to promote and transfer incompetent employees than to get rid of them."

On other topics at the news conference, Carter:

— Said "No" when asked whether his administration waited too long before it intervened in the national coal strike.

— Said of the slump in his standing in public opinion polls that "we have had to deal and have decided to deal with long-standing, very difficult issues" that had not been addressed before. He cited successes in improving the economy and getting direct negotiations started between Israel and Egypt.

— Said he supported a requirement that employees of the CIA and other security agencies abide by a pledge not to reveal classified information without permission.

— Described as "very reasonable" and "very adequate" his administration's program to provide long-range guarantees of loans to help New York City cope with its financial problems, although "it is obviously not everything that the New York City officials would want."

Soviet, Czech Cosmonauts Put In Orbit

MOSCOW (AP) — Russian and Czechoslovak cosmonauts rocketed into orbit Thursday aboard a Soviet spaceship in the world's first two-nation space launch, Tass reported.

The Soviet news agency said the two cosmonauts were set to dock with the Salyut 6 space station, where a pair of Soviet cosmonauts this Saturday will break the 84-day record for the longest single flight in space. That record was set by a U.S. space crew.

Tass identified the cosmonauts aboard the new spaceship, Soyuz 28, as space veteran Alexei Gubarev, 46, a colonel in the Soviet air force, and Vladimir Remek, 29, a Czechoslovak air force captain.

Gubarev is the flight commander and Remek is a "cosmonaut-researcher," Tass said. It said they felt well and were carrying out their work program.

"Joint flights by cosmonauts of the socialist countries open a new page in the development of astronautics," Tass said. It noted that further joint missions later this year are to involve cosmonauts from Poland and East Germany.

These multinational crews "are to car-

See SOVIETS Page 10

GOOD MORNING!

Outside, It Is...

MOSTLY CLOUDY and cold with chance of intermittent snow. High today in mid 30s. Details Page 2, Sec. A.

Today's Prayer

Our Father, teach us to live our lives free of pettiness, deceit and hatred. Give us grace, serenity and understanding. Amen--A Reader..

Inside Your A-J

Agriculture ..... 12-13 A
Amusements ..... 6-9 E
Comics ..... 7 B
Editorials ..... 4 A
Family News ..... 2-3 B
Hobby 4B
Horoscope ..... 9 B
Investors Guide ..... 10 B
Obituaries ..... 10 A
Sports ..... 1-7 E
Stock Markets ..... 2-3 C
TV Log ..... 8 E
Wordy Gurdy 10B

Highlights

●Book thefts costing Lubbock City-County Libraries ..... Page 1 Sec. B.

●Carter asks Civil Service reforms ..... Page 9 Sec. A

Cold Front Ushers In New Chiller

By RAYNIE HARDESTY
Avalanche-Journal Staff

THE Winter of 1977-78 will strengthen its claim as the coldest on record in most areas across the nation, including the Lubbock area, as a winter storm moving into the area from the west is expected to force temperatures into the mid 30s today in Lubbock, with gusting winds dropping the chill factor to a frigid 10 degrees below zero.

Late Thursday motorists in the Hub City were reporting freezing rain, sleet and snow here, which was expected to continue throughout much of the night, threatening the area with possible hazardous driving conditions by today.

Today's northwesterly winds carrying the storm, at about 20 mph, has brought flash-flood warnings, avalanches, mud slides and heavy rains, accompanied by travelers advisories in New Mexico, California, and portions of the Rockies. Winds should shift today to a northwesterly direction and decrease to 10 to 15 mph.

These winds mingling with the moist air in the area are will create a 30 percent chance of rain and intermittent snow to-

See COLD FRONT Page 14

Page 4 Furr's Food Section

Furr's Food Section Page 5

GOING HOME FOR LUNCH — A blue heron casually strolls across a path at Shark Valley in the Everglades near Miami Tuesdasy with his lunch–a foot-long gar fish–firmly secured in his beak. The Heron caught the fish in a nearby canal, but was frightened away by tourists before he could consume his lunch. (AP Laserphoto)

UT Student Government Voted Out

AUSTIN (UPI) — A vote by University of Texas students to abolish student government simply reflects what students think, the leader of a group that promoted the referendum said Thursday.

UT students Wednesday voted to abolish the present structure of the Student Association in a binding referendum. Students favored abolishment by a vote of 2,644 to 2,458.

The vote, if endorsed by the UT System Board of Regents, means the student government officers elected on the same day will lose their jobs. The three runoff candidates in the student president election said they thought the referendum vote accurately depicted students' interests.

"Pleased With Vote"

David Haug, member of the Committee to Retire Aspiring Politicos, one of two groups proposing abolition of student government, said he was pleased with the vote.

"The students have decided that the aspiring politicos should be retired," Haug said. "It's hard top be estatic when you get rid of something, but we're exicted."

Haug, a junior government major from Fort Worth, said it would be pointless for the UT regents to take any action to interfere with the student vote.

"Having 5,000 people voting on the referendum has reflected what students think," Haug said. "The other 35,000 students don't even care enough about the association to bother to vote and that shows how they think.

Haug said student government is a "cruel joke" because it has no real power.

"There is no real reason for the student government to exist now because it doesn't effect our lives," Haug said. "Our only current input is no input at all."

Eric Samuelson, who withdrew as a candidate for student president to work with the Constructive Abolition Movement, which favors establishing an alternative student board of regents, said he was pleased with the vote. "I'm glad for the first time in 75 years the students have spoken," Samuelson said. "I think we must realize that the Students Association has been abolished by the voters."

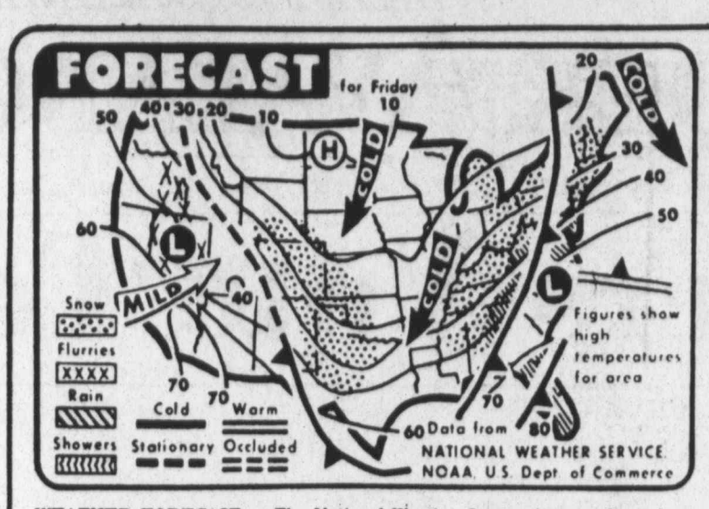

WEATHER FORECAST — The National Weather Service forecast for today predicts an area of snow flurries in parts of the West and Southwest. A large area of snow is predicted for much of the nation east of the Mississippi. An area of rain is predicted for parts of some states below the snow area in the East, and another area of rain is predicted for parts of Florida. (AP Laserphoto Map)

Lubbock and vicinity: Cloudy, with the high to be in the mid 30s, low in the mid 20s. Probability of precipitation or snow 30 percent today.

1 a.m.	36	1 p.m.	50
2 a.m.	36	2 p.m.	46
3 a.m.	35	3 p.m.	46
4 a.m.	35	4 p.m.	43
5 a.m.	35	5 p.m.	42
6 a.m.	35	6 p.m.	38
7 a.m.	37	7 p.m.	35
8 a.m.	39	8 p.m.	32
9 a.m.	47	9 p.m.	30
10 a.m.	53	10 p.m.	28
11 a.m	59	11 p.m.	26
Noon	52	Midnight	24

Maximum 61; Minimum 24.

Maximum a year ago today 55; Minimum a year ago today 28.

Sun rises today 7:15 a.m.; Sun sets today 6:45 p.m.

Maximum Humidity 100%; Minimum Humidity 60%; Humidity at midnight 82%.

SOUTHWEST WEATHER

City	P	H	L	City	P	H	L
Abilene	—	74	43	Denver	.01	21	14
Albuquerque	.05	60	38	El Paso	—	70	52
Amarillo	—	42	29	Houston	—	71	55
Hobbs	.09	62	45	Okla. City	.07	46	36
Dallas	.03	76	44	W.Falls	—	61	40

Melting Snow Threatens Areas With Dangerous Flood Problem

WASHINGTON (AP) — Some regions of the country face a spring of potentially dangerous flooding from the melting of unusually heavy snows that still cover large areas, the National Weather Service said Thursday.

Federal weather officials said at a briefing that the threat to the country as a whole is not as great as last year when colder temperatures clogged rivers with ice and froze more ground.

But Dr. George P. Cressman, director of the weather service, said a serious flood threat would exist for several weeks in portions of southern Idaho, the upper Midwest and southern New England.

And, he said, "Heavy rains on the accumulated snow and unseasonably warm temperatures could compound the threat in these and in other areas, such as California and the entire Northeast and create a very dangerous flood situation."

Cressman said all federal disaster agencies were briefed Thursday on potential flood situations and that state agencies also have been notified.

Dr. John Schaake, chief of the weather service's hydrologic services division, told the briefing that the most serious conditions were in the Missouri River tributaries in the upper Midwest — in southwestern North Dakota and northwestern South Dakota.

"We believe that the ground is frozen and that there is nowhere for the water to go but to run off," Schaake said. "The rivers also are frozen and there may be an ice floe problem.

"This could be the worst year for flooding since 1969 in the upper Missouri," Schaake said.

But he noted that water levels in the upper Missouri and in reservoirs were below normal and that this might help ease the threat. Schaake said the principal tributaries affected are the Snake, Knife and Heart rivers.

Other areas with the potential for major problems if snow packs melt too rapidly are southern Wisconsin and northwestern Illinois along the Rock River and along the Red River, which borders the states of North Dakota and Minnestoa.

Southern New England, with more than 300 percent of its normal amount of snow moisture on the ground, and portions of southeastern Idaho along the Snake and Henry Fork rivers, are also facing a major potential problem, the agency said.

Cressman said normal precipitation and temperatures through the rest of March and into April could cause flood problems in the highest risk areas and that above normal conditions could seriously aggrevate these problems.

Moderate flood potential exists along parts of the Ohio River, in New York, and in northern New England.

But rivers are not as ice-packed as they were last year, reducing the danger of heavy flooding, the agency said. In the Ohio River Valley, hard-hit by flooding last winter, an equivalent of four inches of water on the ground as snow poses a moderate flooding threat in the headwater areas of Pennsylvania and West Virginia.

In California, where heavy rainfall ended years of drought conditions, there is a potential for moderate flooding in the San Joaquin Valley. Mountains now have about 150 percent more snow cover than normal and an unusual warming or rain could increase runnoff problems, the agency said.

Students Volunteer To Test Flu Drugs

COLLEGE STATION (UPI) — Officials at Texas A&M said Wednesday 600 students had volunteered to test two drugs for prevention of Russian flu.

The project, one of first of its kind in the nation, will divide the volunteers into three groups, two which will take rimantadine and anantadine twice a day and a third that will take a placebo. The Russian flu primarily affects persons from 18 to 24 years of age and is highly contagious.

USED PAPERBACK BOOKS
LESS THAN HALF PRICE
— SELL AND TRADE —
BOOK CENTER
3906 AVE. Q NEXT TO HANDY HUT 3-2

Senate Nears Okay Of Miller For Federal Reserve Board

WASHINGTON (AP) — With only its chairman voting no, the Senate Banking Committee recommended on Thursday that the Senate confirm G. William Miller to head the Federal Reserve Board.

Formal confirmation of the nomination of the 52-year-old board chairman of Textron Inc. to replace Dr. Arthur Burns as the nation's central banker is expected in the full Senate on Friday.

The 14-1 vote by which the Banking Committee endorsed the nomination came at the end of a five-week investigation which clearly tried the patience of some senators and led to a an open revolt against the leadership of Sen. William Proxmire, D-Wis., the committee chairman.

Some senators complained that the nomination was being delayed unduly at a time when leadership is needed at the Federal Reserve to meet the problems of interest rates, economic expansion, unemployment, inflation and the declining value of the dollar overseas.

Proxmire replied that the investigation had been thorough and complete, that Miller had been interrogated for parts of just two days and that the investigation had been completed as quickly as possible.

Proxmire also claimed that the committee's staff investigation led to a conclusion that Miller should have known that Bell Helicopter, a Textron subsidiary, was dealing in Iran with a sales agency owned by the commander-in-chief of the Iranian Imperial Air Force, Gen. Mohammad Khatami.

At a hearing Monday, Proxmire contended and Miller denied that a $2.95 million payment made to the sales agent, Air Taxi Inc., was a bribe designed to clinch a $500 million helicopter sale to the Iranian army.

However, investigators never were able to show that Miller or other top Textron executives knew that Gen. Khatami owned Air Taxi.

Meanwhile, the Securities and Exchange Commission asked a U.S. District Court in Washington on Thursday to order Textron to turn over documents for an SEC probe of possible foreign payments by the Providence, R.I.-based conglomerate in exchange for a helicopter contract.

In a letter to the SEC on Tuesday, Textron refused to supply the subpoenaed documents, saying it first wants a court order protecting the confidentiality of the papers.

Commenting on Miller's confirmation, Proxmire said some senators apparently felt the president's nominee was being subjected to "an inquisition."

"As the immediate successor in the Senate to Sen. Joseph McCarthy, a disgrace to this body, I know what can happen," he said. "Perhaps I've done that. I hope not.... Nobody can say the hearings were stacked.... I don't think in any sense Mr. Miller was browbeaten. I can't find one single personal attack in the record."

Sen. Adlai Stevenson, D-Ill., one senator who had pressed for an immediate decision Monday on Miller, told Proxmire that senators were only expressing fears of more delay and fears of a possible "inquisition."

Proxmire said he still believes Miller's business background does not qualify him to head the Federal Reserve.

He cited Miller's lack of experience in economics and monetary affairs and the fact that, for the first four to six months of his four-year term as chairman of the Federal Reserve Board, the Federal Reserve System will be continuing an investigation into certain Textron business practices.

"I think the nation is not well served by this nomination," Proxmire told the 14 other committee members.

Other committee members said they believe Miller is fully qualified. Sen. Edward W. Brooke, R-Mass., the panel's ranking Republican, said the investigation and hearings have convinced him "that Mr. Miller was in no way involved in an impropriety or an illegality."

Business Seen Perking Up In Warmer Weather

With spring fast approaching, most Lubbock businessmen are expecting business to pick up with improving weather.

However, the taxi business is expecting its dramatic increase of more than 100 percent experienced during the Hub City's record-breaking winter season that peaked last month, to drop to a more normal pace, according to taxi dispatcher Bill Ely.

While most Lubbock residents, now venturing outdoors, preferred to remain indoors during the heavy snowfall, many that did venture into the bad weather, still hesitated to bring their vehicles onto the hazardouz roads and instead turned to the taxi.

Thus, the city's single taxi company, which maintains about 20 cars daily, is now serving a more regular number of customers than the increased number requesting transportation in hazardous February weather.

The dispatcher reported that the company was forced to put several customers on a one-hour waiting list, and give regular customers service priority.

As the city's cab company watches business dwindle toward a more stable customer quota, the local bus company catering to in-town travel reports opposite effects from the weather.

More shoppers seem to be willing to stand at bus stops with the milder weather, according to a company spokesman who reported very good business within the last two weeks, but admitted that the bus system met a "substantial decrease in customers" awaiting the commercial vehicles at bus stops during the sub-freezing winter weather which let up only weeks ago.

Despite the dramatic effects city commercial tranportation businesses are experiencing from the swiftly changing weather, the Lubbock Bus Terminal, which offers interstate travel, reports little fluctuation in passenger numbers throughout recent weather changes.

LUBBOCK AVALANCHE-JOURNAL
MORNING
Morning Edition of The Lubbock Avalanche-Journal. Printed at 8th and Avenue J, Lubbock, Texas 79408, P.O. Box 491, Phone 762-8844. Second Class postage paid at Lubbock, Texas.
HOME DELIVERY
By The Month

Morning, Evening, Sunday	$7.00
Morning & Sunday	4.00
Evening, Saturday, Sunday	4.00
Morning Only (No Sun.)	3.00
Evening & Saturday (No Sun.)	3.00
Sunday Only	2.00

MAIL SUBSCRIPTIONS

	1 Yr.	6 Mo.	3 Mo.	1 Mo.
Morning & Sunday	$60.00	$30.00	$15.00	$5.00
Evening & Sunday	60.00	30.00	15.00	5.00
Morning Only (No Sunday)	48.00	24.00	12.00	4.00
Evening Only (No Sunday)	42.00	21.00	10.50	3.50
Sunday Only	48.00	24.00	12.00	4.00

Mail subscription prices include second class postage costs.
"Advertisers should check their ad the first day of insertion. The Lubbock Avalanche-Journal SHALL NOT BE LIABLE FOR FAILURE TO PUBLISH AN AD OR for a typographic error or errors in publication except to the extent of the cost of the ad for the first day's insertion. Adjustment for errors is limited to the cost of that portion of the ad wherein the error occurred."

FREE

TRAVEL WEEKEND IN LUBBOCK!
Want to have the latest information on the Orient? and Africa? Prices? Itineraries? Air/Cruise combinations? American Express value tours? For a fun-filled afternoon, come by Envoye Travel, your American Express Representative, on SATURDAY, MARCH 3 and discuss the Orient from 2-4 PM and Africa from 4-6 PM. Join us for a continuous program with the latest info on Africa and the Orient.
ENVOYE TRAVEL
765-8531
Suite 1120 First National-Pioneer Bldg.
1500 Broadway Lubbock 79401
AMERICAN EXPRESS Travel Service Representative 3-2

"I believe the future of Texas is the challenge of today."
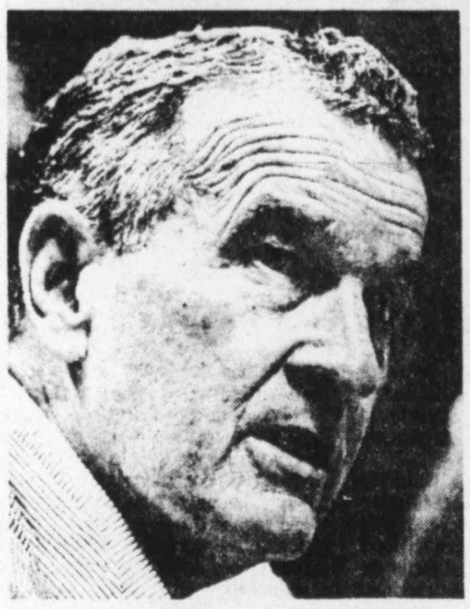
Bill Clements

Bill Clements will bring to state government the strong leadership and management expertise we need for the years ahead.

Leadership. As Deputy Secretary of Defense, Bill Clements was responsible for an over $100 billion a year budget and the almost 4 million people on the Pentagon payroll. He was also a valued member of the National Security Council.

Management. As founder of the world's largest drilling contracting firm, SEDCO, Bill Clements understands the principals of good business management and sound business sense.

Energy. Bill Clements is considered an energy expert. He knows that our precious resources are essential to the economy, jobs, education and the very quality of life here in Texas.

Education. As chairman of the Board of Governors of Southern Methodist University for eight years, Bill Clements has been an innovator in education. He will bring that expertise to the much needed improvement of our statewide educational system

People. Bill Clements has devoted much of his time and resources to the Boy Scouts of America as well as many other public service and community groups. As former president of both the Circle Ten Council and South Central Region of the Boy Scouts, Bill Clements has helped thousands of boys find the guidance and direction they need for the future.

Today. For Tomorrow!
BILL CLEMENTS
FOR GOVERNOR

Bill Clements for Governor Campaign
2111 N. Akard, Dallas, Texas. Tel. 214-745-1978
3-3

Arms Agreement Draws Flack

WASHINGTON (AP) — The Carter administration turned down on Thursday an informal Senate request that it delay its proposed $4.8 billion Mideast arms package.

Some Senators had registered doubts about selling warplanes to Egypt and Saudi Arabia, but the chairman of the Foreign Relations Committee supported the administration decision.

"It seems to me there is a very fine balancing of arms in the area," Sen. John Sparkman, D-Ala., said of the plans to sell warplanes to Egypt and Saudi Arabia as well as Israel.

The administration intends to notify Congress officially of the proposed sales on April 3, after the Easter recess. The sales can be blocked by majority vote of both the House and Senate within 30 days.

Sen. Frank Church, D-Idaho, said he hoped Congress would not have to "rush to judgment" on the sales, particularly since the Senate is preoccupied with the Panama Canal treaties.

"It is my personal view we should give both the administration and Congress a chance to consider this," he said.

Sen. Clifford Case of New Jersey, the committee's ranking Republican, said he agreed and asked Vance to supply "specific analyses" of how the sales would affect the Mideast arms balance.

"We will be presenting to you all the figures and facts," Vance said. But Vance maintained that selling 60 advanced F-15 Eagle fighters to Saudi Arabia and 50 short-range F-5E Tiger jets to Egypt would not tip the military balance against Israel.

Besides, he said, Israel has pressed the administration to reach a decision on Mideast arms. Israel is to receive 15 of the Eagle jets and 25 F-16 fighters.

While rejecting the suggestion of a delay, Vance agreed to testify when the packege is sent to Capitol Hill.

He said the prospect of receiving U.S. jets would give the Mideast parties "greater self-confidence that they will be better prepared to take any risks that may be necessary for peace."

The Israeli government has criticized the planned arms sales to Saudi Arabia and Egypt. A majority of the Senate committee — 10 of its 15 members — already are on record opposing the Saudi deal.

Sen. George McGovern, D-S.D., told Vance he was disturbed by two aspects — the timing and the size of the package. A six-month moratorium, McGovern said, would offer an opportunity to take current negotiations into account.

Vance, turning aside the suggestion, said Saudi Arabia and Egypt might turn to other suppliers if there is a delay.

"Israel's security would be better served" if the United States provides the Arabs with weapons rather than another country, he said.

Egypt has cut its ties with the Soviet Union and Saudi Arabia's conservative regime would not be inclined to look to Moscow for help. Vance did not say which countries would be likely to step in.

Israeli Prime Minister Menachem Begin will try to persuade President Carter to change his mind during a visit here later this month.

Carter told a National Press Club audience, meanwhile, that he hopes the Begin visit will lead to a resumption of peace talks between Egypt and Israel.

"RED TAPE" CUTTING — Joe Hickox, Republican candidate for Congress, cuts the ribbon at the opening of his campaign headquarters Thursday with the aid of his wife Carolyn. The ribbon cutting symbolized slicing through governmental red tape in Washington, D.C. The opening signals the beginning of the campaign for Hickox, who retired from the Air Force to run for Congress. (Staff Photo by Jim Watkins.)

Hickox Campaign Quarters Opened

With a snip of a red ribbon symbolizing governmental red tape, Republican congressional candidate Joe Hickox officially opened his campaign headquarters Thursday at 3722 34th St.

The opening attracted approximately 100 persons who were told by Hickox we need in government "somebody willing to get the country back on the right road."

The 41-year-old retired Air Force officer said "most people are turned off by our system of government" and called it "shocking" that 60 percent of citizens will not vote in the next election.

People are "concerned about what's going on," Hickox said, but they don't vote or get involved in working for a candidate for office.

Votes on the Panama Canal treaty and on the farm bill are evidence that "conservatives are not in control," in Congress, he said.

Rather, liberal Democrats and some liberal Republicans "control Congress and control the laws being made."

Conservative forces have been able to stop some legislation this year, he said. However, "we're hoping for about 40 new faces in Congress in 1978" and even more in 1980.

Hickox predicted if the "current scandals continue" there also will be a new face in the White House in 1980.

"I'm making no promises to go up there and straighten out the mess," he said, but added if enough conservatives are elected to Congress there might be hope for some changes.

Hickox forecast an uphill battle for the congressional seat because he was the last of three Republicans to enter the race.

However, Hickox said, "the others' qualifications don't scare me at all" and predicted success on May 6.

"And I don't care whether it's a preacher or a lawyer, we can do it in November," he said.

The other Republicans running for the 19th District Congressional seat are Jim Reese, former Odessa mayor, and George Bush, a Midland oilman.

Democrats in the race are state Sen. Kent Hance and Trinity Church pastor Morris Sheats.

Hollywood Defended By Valenti

HOLLYWOOD (AP) — Jack Valenti, chief apologist for the movie industry, said Thursday he has learned that the federal government is not conducting "massive investigations" of film finances.

Valenti, seeking to squelch reports of a major Hollywood financial scandal, held a news conference to announce his findings.

The former adviser to President Lyndon B. Johnson said he has talked to top authorities in the Department of Justice, the Internal Revenue Service and the Securities and Exchange Commission and found that the U.S. film industry is not "a specific target" of their investigations.

However, Valenti acknowledged that probes of certain business practices — some begun many months ago — are continuing.

He said the Justice Department has "an anti-trust suit against the three networks, an inquiry into the alleged monopoly of home box office, a block booking investigation and a case in the courts on splits."

Home box office firms sell films to cable television companies, block booking is the practice of requiring theaters to accept minor films along with the major feature they want to show, and "splits" refers to the practice of product splitting, when theater owners agree to share distribution rights to a film in a certain area.

Valenti, president of the Motion Picture Association of America, said these actions were begun before the David Begelman affair focused attenion on Columbia Pictures and the financial manipulations of an entire business.

SALT II Agreement Termed Key To U.S. Defense Outlay Boost

WASHINGTON (AP) — Secretary of Defense Harold Brown said Thursday that if the United States and the Soviet Union fail to reach a new agreement limiting strategic weapons, the U.S. defense budget probably would rise by $2 billion annually.

"I think if we don't get a SALT II agreement I would expect the Soviets would take steps which would lead us to increase our defense budget by $2 billion," Brown said.

The defense secretary and other U.S. officials say they still hope to reach an agreement this year setting mutual ceilings on long-range bombers, intercontinental ballistic missiles and low-flying cruise missiles.

But there have been recent indications that the Carter administration may be reluctant to send a new treaty to Capitol Hill for Senate ratification this year.

Brown testified at a Senate Budget Committee hearing in defense of the administration's proposed $126 billion defense budget for fiscal 1979.

Brown also was asked if U.S. military spending would go down if a new arms pact were signed and ratified.

"There would be some savings," he said, "but it would not be $2 billion."

One result of a new agreement, Brown said, is that the United States might slow or cancel development on a new family of highly accurate intercontinental missiles called the MX.

On another topic, the defense secretary said U.S. officials are mystified by the motive behind rapid expansion of the Soviet military establishment.

One possibility, he said, is that the Russians want to hold immense military power to ensure reaching political goals around the world.

Referring to increased Soviet military aid to African nations, Brown said, "events in Angola and the horn of Africa ... could well be the prototypes for more ambitious projections of Soviet power in the future."

The defense secretary said while he does not believe the Soviet military buildup means Russian leaders are planning a war, it does indicate that Moscow intends to extend Soviet political influence wherever conflicts arise.

If U.S. defense spending were to drop significantly, Brown said, a likely result could be an easing or an end to the cold relations between the Soviet Union and Communist China.

It is also possible, he said, that European allies of the United States might become more independent-minded and tempted to improve their relations with the Soviet Union.

Man has consumed more energy — coal, oil and gas — in the last 30 years than in all previous history.

Childress Publisher Named By Briscoe

AUSTIN (AP) — Morris T. Higley, Childress newspaper publisher, and Bill Holman, Henrietta bank president, have been appointed to the board of directors of the Red River Authority.

Gov. Dolph Briscoe also re-appointed Alvin Barnes of Wichita Falls and William H. Summers of Whitewright to the board.

Judge Paul G. Peurifoy of Dallas was reappointed presiding judge for the 1st Administrative Judicial District.

Charles S. Coates Sr., Brenham, was designated as chairman of the State Board of Control.

The U. S. Capitol contains a nondenominational room for meditation and prayer off the rotunda.

Ellis A super supper treat! CORNED BEEF HASH 3-2

MEDICAL WEIGHT LOSS CLINIC
FREE CONSULTATION
CALL 793-2896
3724 34th

RECORDS
A full line of Singles and LP Albums. You may listen before you buy!
U. V. BLAKE RECORD CENTER
2401-34th 795-6408

50% off
One Coat flat interior latex.

Save $5
Reg. 9.99. Sale 4.99 a gal. One Coat interior flat latex. It's smooth, easy to apply, washable, even stain resistant. Clean up with soap and water.

Save $4
Reg. 10.99. Sale 6.99 a gal. One Coat semi-gloss interior latex dries quickly to a durable, washable finish. Easy to apply, easy clean-up.

Save $3
Reg. 12.99. Sale 9.99 a gal. One Coat Plus exterior semi-gloss latex. Resists blistering, fading, staining.

Save $4
Reg. 12.99. Sale 8.99 a gal. One & Only, our finest interior flat latex. In today's fashion colors.

7.99
Pad painting and staining kit with bucket, painting and trimmer pads.

S&Q

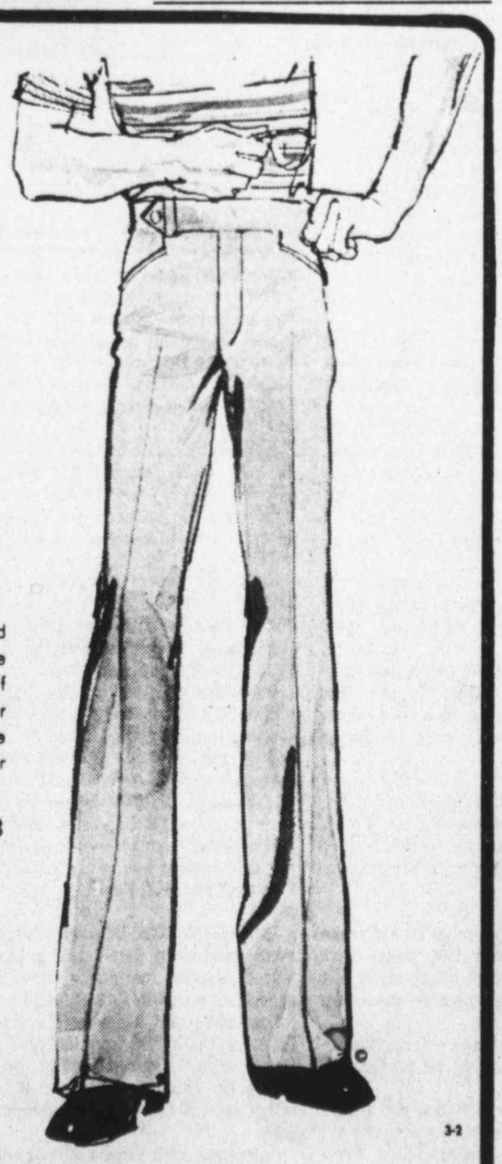

Find out why the Barknit Slacks are so special...

Try on a pair of Barknit slacks...you'll find that the tailored comfort, the innovative styling, the fashion colors, and the easy-care polyester all add up to an exceptional pair of slacks, at an attractive price. Coordinate a sportcoat or your favorite shirt with non-stop comfort and good looks! See the colorful selection today, at both S&Q Clothiers stores...your Spring Fashion Stores!

Champion Barknit Slacks $28

MALL STORE OPEN TONIGHT UNTIL 9 PM!

3-2

Use your S&Q QUICK-OPTION CHARGE Master Charge or BankAmericard
S&Q CLOTHIERS The Duckwalter Co. Downtown and South Plains Mall
Park FREE Directly Across the Street While Shopping At S&Q Downtown
Downtown Mon.-Fri. 9:30-5:30 Sat. 'til 6 Mall Mon.-Fri. 10-9 Sat. 'til 6

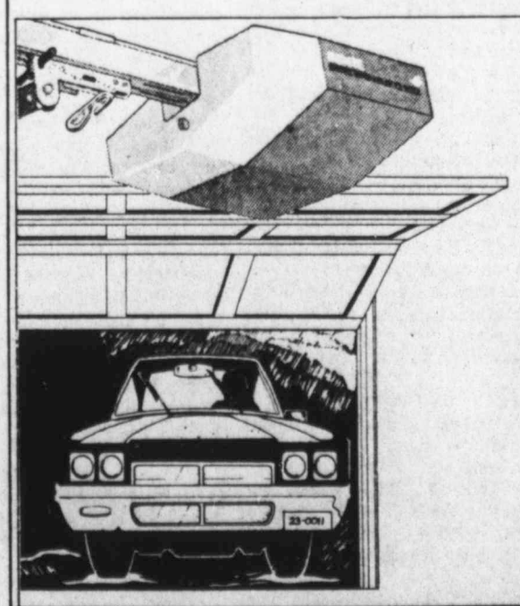

Save $20 to $30 on Genie® garage door openers.
Sale 159.99
Reg. 189.99 Deluxe Genie® garage door opener has digital radio control. Quiet operation. 1/3 hp.
Genie® with standard radio control. Reg. 169.99. Sale 139.99
Genie® 1/4 hp with chain drive. Reg. 119.99, Sale 99.99.

JCPenney Days
In stock merchandise only. Sale prices effective through March 4th.
Shop 10am til 9pm Monday through Saturday. South Plains Mall.
3-3

LUBBOCK AVALANCHE-JOURNAL

P. O. Box 491, Lubbock, Texas 79408
(Morning Edition)
"Starts The Day On The South Plains"
An independent newspaper published each week day morning and consolidated on Saturday, Sunday and holidays, with Lubbock Avalanche-Journal, Evening Edition, by Southwestern Newspapers Corporation, in its building at 8th St. and Ave. J, Lubbock, Texas. National advertising representatives, Texas Daily Press League, Dallas, Texas.
Full leased wire of The Associated Press and United Press International.
Second class postage paid at Lubbock, Texas.
Publication No. 321560

ROBERT R. NORRIS
Vice President-General Manager

J. C. RICKMAN
Business Manager

DAVID E. KNAPP, Executive Editor
JAY HARRIS, Editor
BURLE PETTIT, Managing Editor
KENNETH MAY, Associate Editor
CARL N. CANNON, Advertising Director
ROBERT C. McVAY, Circulation Manager

OUR PLEDGE

We pledge allegiance to the Flag of the United States of America and to the Republic for which it stands; one Nation, under God, indivisible, with Liberty and Justice for all.

AN EDITORIAL:

Red Sails In Panama Sunset?

MUCH ADO IS being made in some quarters about the series of "test" votes on various amendments to the Panama Canal treaties during Senate debate.

And while important, too much emphasis on the preliminaries, so to speak, may be clouding the main issues.

Those in brief are: "Are the treaties in the best interest of the U.S.?" and "How much Communist influence is involved in Latin America and the future of the Panama Canal?"

THOSE TWO points get to the heart of what is at stake as far as this nation is concerned.

Anything else, including an over-emphasis of "what our image" will be in the Third World, is superfluous to the gut issues.

Earlier this week, the Senate beat back what was tabbed a "killer amendment" by a margin of 55 to 34. The total of 34 votes was heralded as the exact number needed to defeat the pacts.

The next day, the margin on another test was conducted. This time, those arguing against the treaties lost by a 69 to 24 margin.

WHILE THESE "indicators" are important, in some ways both sides are playing "the numbers game."

As things now stand, no one is sure whether those favoring the treaties can amass the necessary 67 or two-thirds vote of the Senate's 100-membership. But, there is one thing we can be certain about.

Some senators, including at last report Texas' own Sen. Lloyd Bentsen, are flying in the face of heavy opposition from their own constituents to continue to give at least lip service to approval of the pacts.

And although most, including Sen. Bentsen, say they will vote for ratification only with certain amendments, this still ignores the fact those who sent them to Washington oppose what they are doing.

IN THE MEANTIME, little attention is being paid to the fact that in neighboring Nicaragua, rioting against the government has continued and that Panamanians themselves plan a massive protest against U.S. "insults."

But, of far more importance, no one in the Senate debate has answered to our satisfaction why the U.S. should give up a key waterway which obviously still has vital commercial and military ramifications for this nation's future.

Nor has anyone dispelled fears that Communist inroads in Latin America, as exported by Moscow and its puppet, Cuban Premier Castro, will be increased, not lessened, by a U.S. pullout in Panama.

The test votes indeed are important. But in all the tests and rhetoric we hope the real issues do not get lost, or that those Americans opposed to the "giveaway" are lulled into a false security.

AN EDITORIAL:

That Little Chicken Was Right

PUBLIC expectations for the future once more have turned pessimistic, despite objective evidence that the economy perked up nicely over the past year.

And that could spell trouble for the Carter administration in this election year, since consumer attitudes have a way of becoming self-fulfilling prophecies.

The sag in public confidence, which appears unrelated to the actual performance of the economy, clearly is documented in a round-up of polling data contained in the debut issue of Public Opinion, a new magazine published by the American Enterprise Institute.

HEADING INTO 1977, some 34 per cent of those questioned in a Gallup poll expected the new year to bring economic prosperity.

But heading into 1978, the number had dropped to 24 per cent.

In a survey by the University of Michigan's institute for Social Research, those who saw "bad times" ahead for the nation financially climbed from 29 per cent in the final two months of 1976 to 39 per cent in the last two months of 1977.

Furthermore, a Yankelovich, Skelly and White poll on the mood of the country found only 64 per cent of those queried last November believing things were going either "very well" or "fairly well," compared with 70 per cent last July.

UNFORTUNATELY for Carter (and the rest of us) public expectations can sometimes be a better gauge of future economic performance than all the standard predictive models used by the so-called experts.

The economists, for instance, failed miserably in anticipating the 1973-75 recession.

But a University of Michigan research team picked up the warning signals in 1972 when its index of consumer sentiment showed a sharp plunge.

It's too soon, of course, to say whether the current fall-off in public confidence will deepen or reverse itself. But the polls bear watching.

M. STANTON EVANS:

'Pushbutton Unionism' In Sheep's Clothing

WASHINGTON—Though it has temporarily taken a back seat to the Panama Canal, the issue of "labor reform" is poised to descend upon the Senate some time in April.

When it does, a battle royal may be expected.

Labor lobbyists who got beaten on common situs and "campaign reform" are geared up for victory on this one.

Conservatives and right-to-workers are equally geared up to stop them.

The clash of forces in the upper chamber could prove to be of epic proportions.

As often happens in these disputes, the up-front advertising and the substance of the issue are rather different.

As the so-called "reform" bill originally evolved, it looked like a series of somewhat boring technical amendments to existing labor law, not especially interesting or dangerous.

ONLY WHEN THE various pieces are put together do the true dimensions of the problem begin to emerge.

The components of the bill include the following: A speedup in the certification process, which would have the effect of letting the union organizers make their case without effective rebuttal from management.

Permitting union organizers to campaign on company time (and property) and at company expense.

Imposing severely punitive damages on employers found guilty of unfair labor practices, inhibiting resistance to union organizing efforts.

And expanding the National Labor Relations Board to include two new (and presumptively pro-union) members.

AS SEN. ORRIN Hatch of Utah describes it, the bill is "the fulfillment of every union organizer's wildest dreams. Nearly every provision, in some measure, facilitates the organization of unrepresented employees...

"In a very real sense, S. 1883 presages forced unionization. What appears under the guise of 'labor reform' is nothing more than pushbutton unionism."

The reason for these attempted changes in the existing labor law is not mysterious.

Although the present legal climate is hospitable to the union movement, organized labor is having considerable trouble keeping its membership levels up.

The changing demographics of the work force, the spread of white-collar employment and evolving attitudes on the part of workers have all combined to put a crimp in union membership.

IN 1976, FOR instance, the unions lost more representation elections than they won (4,479 to 4,159).

Between 1974 and 1976, they suffered a net loss of 767,000 members, the first time this had happened in recent memory.

Total membership in unions affiliated with the AFL-CIO is about 13.5 million, or less than 20 per cent of the work forces.

This is down from 26 per cent at the high-water mark of unionization two decades ago.

Looking at these statistics, the union leaders want to change the law to facilitate recruitment.

Hence the drive for "pushbutton unionism" in the guise of reform, a drive that on the current projections could very possibly succeed.

There is a mood in certain sections of the Congress that, since we denied them common situs, let's give them this one.

Of such logrolling is legislative history made.

UNFORTUNATELY, what will be given up in that instance is the freedom of choice of the individual workers, who may or may not want to be delivered into the hands of union organizers.

That's why the National Right to Work Committee is urging that none of these so-called "reforms" be implemented in any negotiation where compulsory union membership is the issue.

Ideally, the "reform" that Congress ought to be working on is adoption of an employe bill of rights (proposed by Hatch and others) which would safeguard the freedoms of individual workers and let the union organizers fend for themselves.

Jest For Fun

A wife said: "Look at it this way. You may be low man on the totem pole at work, but here you're second in command."

Sharks In The Canal

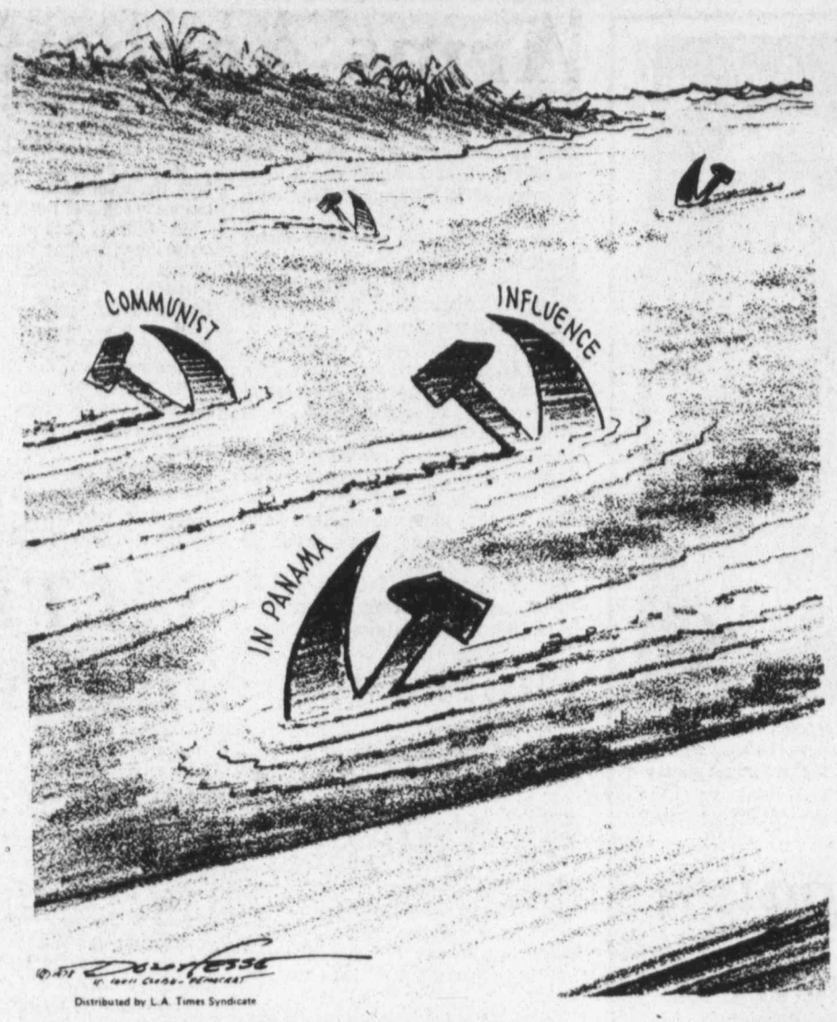

Distributed by L.A. Times Syndicate

ROWLAND EVANS & ROBERT NOVAK:

Good-Bye Bella, B-1

NOVAK

WASHINGTON—When Republican Rep. Tom Railsback of Illinois was told by his secretary recently that "Mr. Vance" was calling, he was running into a grimly determined effort to avert yet another Carter administration defeat in Congress on the B-1 bomber.

Railsback was flabbergasted. The only "Mr. Vance" he had heard of was Secretary of State Cyrus Vance, but he had never met or talked to him. Why would Vance call? To lobby Railsback on the B-1 bomber vote, scheduled to come up in the House within a couple of hours.

Railsback voted for the B-1 bomber anyway. But extraordinary lobbying efforts by President Carter and Secretary Vance turned the tide to kill the super-bomber and produce a victory desperately needed by the White House.

That political motive transcended military factors in the heavy push against the B-1.

When lobbyists for all government departments met at their weekly White House conference before the B-1 vote, they were told a win was essential after months of stalemate on the energy bill and the defeat of Carter's consumer protection bill.

THE SHOCKING consumer setback was cited as reason to demonstrate that the House was not running out of control.

The President himself placed private telephone calls to about a dozen swing Congressmen who could have gone either way.

"We gave him a pretty rough list," according to a White House aide, but Carter did "a lot better" than he had on the consumer product safety bill (when five or six lobbied Congressmen turned him down).

More unusual was the recruitment of Vance, arranged by chief White House lobbyist Frank Moore. Vance's message to House members:

The U.S. does not need the B-1; the new strategic arms agreement (SALT) with the Russians would give this nation all the latitude it needs to arm the aging fleet of B-52s with cruise missiles (a highly debatable conclusion); therefore, would the Congressman please vote against building the last two of five B-1s originally programmed for research and development?

THE ENTIRE administration pitched in. A high official at the Environmental Protection Agency (EPA) called Republican Rep. John Buchanan of Alabama, reminding him that funding EPA projects in his district was tied up in the big money bill that had been stalled in Congress for months because of the B-1.

Buchanan voted for the bomber, but other Congressmen presumably were moved by such tactics.

The high-pressure campaign included one unusual 55-minute briefing by Secretary of Defense Harold Brown of a bipartisan group of undecided Congressmen.

The President personally nailed down one of those undecideds: Rep. Mel Price of Illinois, chairman of the House Armed Services Committee.

But Carter would still have lost the B-1 vote if defense-oriented Congressmen had not joined administration forces for reasons of economy.

They felt the money to be spent on those last two prototypes—at least $200 million—would be money down the drain. That explains the pro-Carter, anti-B-1 vote of Republican Jack Edwards of Alabama, Democrat Dale Milford of Texas and other defense stalwarts.

★

JOY REIGNED on the floor of the House Feb. 15—particularly among her fellow Democrats—over news that Bella Abzug, victim of a stunning upset the previous day in New York City's special congressional election, would not be coming back.

Rejoicing senior Democrats included Frank Thompson of New Jersey and Lucien Nedzi and John Dingell of Michigan. Dingell chortled to a Republican Congressman passing by: this is one victory we don't begrudge you.

But nobody seemed happier than Mrs. Abzug's fellow New York liberal Charles Rangel, representing Harlem. Rangel had been verbally attacked and insulted in confrontations with the tempestuous Bella and had no desire for reruns.

A footnote: The Democrats took special pleasure in noting Bella's election-day call to the House superintendent's office to make sure that her office space was ready for her triumphal return to Capitol Hill Feb. 15.

★

THE CIVIL WAR between energy and environment inside the Carter administration did not halt during the coal strike crisis, as the biggest generating utility in Illinois found out.

Commonwealth Edison officials in Chicago received a frantic SOS from Energy Department officials in Washington begging the utility to increase its output and transmit it to power-short states even if that violated environmental standards.

Commonwealth Edison agreed and got the permission of state environmental officials.

But not from the federal Environmental Protection Agency (EPA) in Washington.

Coal strike or no coal strike, EPA bureaucrats insisted on sticking to the letter of environmental codes. Communication between the Energy Department and EPA was once again non-existent.

ANDREW TULLY:

Snapping At Snepp

WASHINGTON—On the subject of CIA employes who blow the joint and then tell all, for dough, we seem to have an attorney general who still has some of that cut-the-baloney country lawyer in him.

Griffin Bell, one of President Carter's Georgians, has announced that the Justice Department is preparing a civil suit against Frank Snepp, an ex-CIA hand, who broke his written promise to clear a book about our spy shop with the agency before publication.

The suit makes sense. Upon joining the CIA, every individual signs a contract saying he will submit for pre-publication censorship anything he writes after leaving the agency.

At long last, the upcoming suit will decide whether such a contract constitutes a "prior restraint" on free dissemination of information and thus violates the free press guarantees of the Constitution.

I LIKE THE way Bell discusses the suit. "If that contract isn't valid, everyone ought to know it," he says. "If it is valid, then we think it should be enforced. Let us find that out."

And about time. Until now, the CIA has done no more than condemn Snepp as a fiend in human shape for breaking his word. That's just the public relations stuff. It is up to the courts to rule on the contract's validity.

I think a contract involving the secrets of an intelligence agency is constitutional.

Besides, nobody is forced at gunpoint to work for the CIA. As the country lawyer in Bell notes, "There's no involuntary servitude in this country."

I BASE MY support of the CIA not on my infinite wisdom but on recent history. Several years ago a former CIA hand named Victor Marchetti collaborated with one John Marks to write a book titled "The CIA and the Cult of Intelligence."

The Fourth U.S. Circuit Court of Appeals upheld the government's claim that secrecy oaths are constitutional, although restricting their scope to classified material.

The Supreme Court refused on two occasions to review the lower court's ruling. To me, that means the highest bench approved the precedent. And what the Supreme Court writes, no lawyer or lower court may erase.

Snepp's argument is that he didn't feel bound by the secrecy agreement because other CIA officials, including former director William Colby, had leaked their version of the evacuation of Vietnam, discussed in his book, to selected reporters.

FIRST, OF COURSE, two wrongs do not make a you-know-what. What other CIA people may have done is irrelevant to the Snepp case. His contract was a personal document between him and the agency.

If Colby & Co. did indeed leak self-serving secret stuff, however, they should be prosecuted, too.

Of course, contracts these days are not always honored. Sports stars violate them practically every hour on the hour. So do, and have done, Presidents of the United States.

But an individual's contract with our spook factory is not to be equated with that of a pitcher who wins 20 games.

Guarding, say, American espionage in Cuba, is a touch more important than a baseball hurled at a speed of 100 mph.

JAY HARRIS:

An Amen Message

THE SILENT Majority definitely are saying their piece these days.

More and more each day, it is clear that more and more Americans are becoming alarmed over the fate of their nation. And doing something about it.

One of those who might fall in that category is one Alton S. Newell, chairman of the board of Newell Manufacturing Company of San Antonio. Mr. Newell recently took a full-page ad in The Wall Street Journal under the provocative heading of: "Sleep Not My Country."

He apparently wrote much of it on a flight home from Europe. Here is what he had to say:

"AS I START to collect my thoughts for this article, I am flying across the Atlantic from Europe back home to America.

"It's a good time to write because after a few days in other countries, I like to compare. I also expect six or eight hours of uninterrupted quietness. The lady sitting next to me by the window is asleep. She has a contented look on her face because she too is going home to America, though she was born in Europe...

"Though we have some seemingly difficult problems at home, I have never been tempted to try to find a home across the water. My country has been good to me.

"When I write that America has been good to me, I do not mean that I have been the recipient of welfare or food stamps, Medicare or Medicaid, or benefitted from any of the other myriad of government programs set up to help the poor and needy.

"Unfortunately, or perhaps fortunately, I lived my time of hunger, cold and other deprivations before our country had these programs. I say, perhaps fortunately, because some of the programs, as they are administered today, have a tendency to trap people and seldom let them go.

"MY COUNTRY has been good to me because it has been my privilege to live under a system of government, set up by the Founding Fathers, that recognized the value, the rights, the freedom and responsibility of the individual.

"I believe this concept led us into the Free Enterprise System that has served our nation so well. It brought us the highest standard of living known to man and let us help millions of others all over the globe.

"Though we have had a glorious past, what is the State of the Union today? Many of us are beginning to wonder. While Eric Sevareid was being interviewed recently...he was asked if he was optimistic or pessimistic about America's future.

"His answer was considered to be wise because he said, 'I am pessimistic for tomorrow, but I am optimistic for day after tomorrow.'"

"Most people understood what he meant...In the recent past I have taken this same view, but today I am not too sure...

"AS I TRAVEL from coast to coast and border to border, and talk with people from all walks of life, I have never seen such frustration and pessimism except in times of war.

"In the sad eyes of the poor people of the ghetto and the frustrations of the occupants of the corporate suites, we detect a feeling of helplessness and hopelessness seldom seen in our society.

"This feeling has had a tendency to instill in all of us to get what you can, while you can, from whomever you can. It reaches from the welfare rolls to the top offices of business, government and labor and all in between.

"This attitude has been growing by leaps and bounds and threatens to destroy us...

"We no longer take pride in the fact that we are all Americans. We have divided ourselves into different groups of Blacks and Whites, Rich and Poor, Young and Old, Business and Labor, Gays and Straights, Liberals and Conservatives.

"We each have our own axe to grind. We spend more time fighting each other than we do trying to solve our mutual problems. The whole world is watching...

"HOW DID WE get into the deplorable condition we are in today?

"Let's go back a few years. When we disposed of Watergate by throwing out the alleged perpetrator, we were to enter into a new era of mutual trust between the government and the people.

"When the expected Utopia failed to materialize we became discontented again. Then as we came to the political crossroads, we heard a new and strange but attractive voice calling us.

"Who is this man? Who cares, he says he will lead us into the promised land. He had no track record, so we had no way of knowing where the tracks would lead.

"I AM AFRAID we are right back where we started.

"Our wagons are all in a circle. Never mind that we are not making any progress. We are conserving our supplies. We dare not send eager riders out over the next hill for new supplies. Their horses might kick up too much dust and pollute our air. Besides this, they might make a profit on their labor.

"Now a little advice to our new wagon master. There is plenty of room in this train for all our people. There are enough strong to care for the weak, enough well to care for the sick and enough concern to care for the hurts of all...

"We are not asking you to guarantee that there are no more rocks in the road ahead or that there are no more hills to climb.

"We are not asking you to promise that there are nothing but easy trails awaiting us. But please, sir, all we ask is that you quit pouring sand in our wheel hubs, quit shooting holes in our water barrels, and we guarantee there will be music and dancing and singing before we bed down tonight."

Mr. Newell accompanied his ad with a note that he would accept any help anyone wanted to give to see that his message got across. It's one a lot of people can say "Amen" to...

L.M. BOYD:

...Pass It On

TO THAT LENGTHY list of remarkable feats of strength, please add this:

In Hamburg, West Germany, a husky 22-year-old man named Herbert Leitmark noted that a frail aging woman seemed nervous as she waited at the curb to cross the street.

She was 85-years-old, it was later revealed. To help, he stepped up and took her arm.

She panicked, and with her bare hands, beat him into unconsciousness.

Sti

(EDITOR'S NO
big one," this arti
ny.)

When the
Colorado Riv
fornia and N
very young f
ed fishery; a
following th
stripers seen
Today, the
populations
across the e
yearling strip
departments
are alive an
thriving for s
The emerg
really knows
Year befor
but twice, wh
na, pulled a
by a 52 1/2
California.
But that wa
new world re
River. About
forming Lake
fish's age wa
scales. The v
nearly a 60 po
Smith of B
being submit
acceptance as
face spinning
Stren line ar
casting at nig
a.m.

BASE CAMP —
door enthusiasts
ing, swimming, b
OFFICE OF TOU

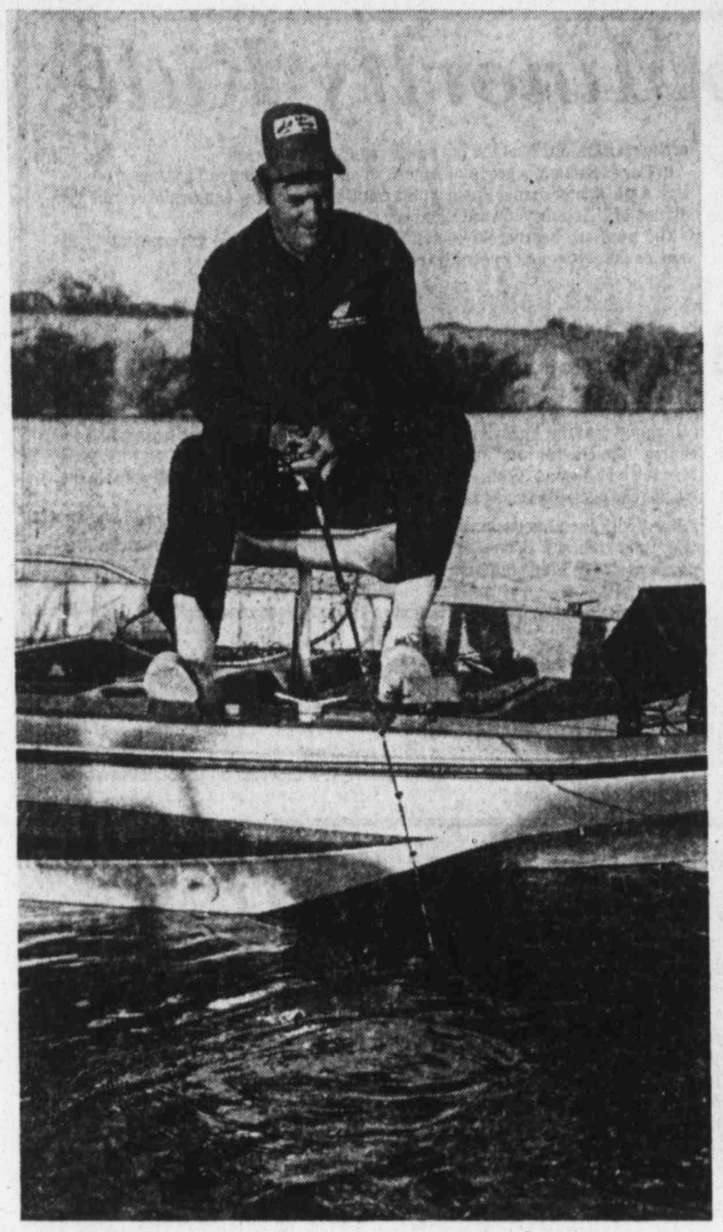

RECORD BREAKER — This 59 pound 12 ounce striper, a new landlocked world record for the species, was taken by Frank Smith of Bermuda City, Arizona. The super striper was caught about 16 miles below Davis Dam on the Colorado River. Shown with Smith is his young daughter, Beth. (Photo by Chuck Garrison)

Striped Bass Grow Bigger And Bigger

(EDITOR'S NOTE: Because local anglers think big and often travel far and wide in search of "the big one," this article is reprinted from The Lunker Gazette, a publication of the Fenwick Tackle Company.)

By CHUCK GARRISON

When the first plants of striped bass were made in the West's winding Colorado River, between Davis and Parker dams (along the Arizona, California and Nevada border), skeptics felt there was a good possibility the very young fish would never successfully reproduce. It was a new, untested fishery; a chancy experiment. There was doubt for the first few years following the plants that many of the stripers would even survive. The stripers seemed to just fold their fins and hide.

Today, the nonbelievers are gone. In their place is one of the healthiest populations of striped bass to be found in any landlocked body of water across the entire country. Descendants of the 83,000 fingerling and 950 yearling stripers introduced by the Arizona and California fish and game departments between 1962 and 1964 are now positive proof that the fish are alive and reproducing well in the river ... and that they have been thriving for several years.

The emergence of trophy size stripers also indicates that no one yet really knows the limit to which these Colorado River giants will grow.

Year before last, for example, the 50 pound mark was broken not once, but twice, when on May 4, 1976, Fred Kunkle of Lake Havasu City, Arizona, pulled a 50 1/4 pound monster out of Lake Havasu proper, followed by a 52 1/2 pound striper taken on June 27 by Rober Stahl of Norwalk, California.

But that was year before last. This past year, in late May, no less than a new world record for landlocked stripers was taken out of the Colorado River. About 16 miles below Davis Dam and upriver from the bulge forming Lake Havasu, Frank Smith, age 29, caught a striper, age 13. The fish's age was determined by examining growth rings appearing on its scales. The weight? Smith's striper weighed 59 pounds and 12 ounces - nearly a 60 pounder -and river stripers are still growing.

Smith of Bermuda City, Arizona, took his world record (the catch is being submitted to the National Fresh Water Fishing Hall of Fame, and acceptance as a record should be a mere formality) while using an open-face spinning reel, a Fenwick PB90 spin rod, 20 pound test clear blue Stren line and a rainbow-trout-finish Rebel plug. He was drifting and casting at night on May 26 of last year, when the striper hit at about 2:30 a.m.

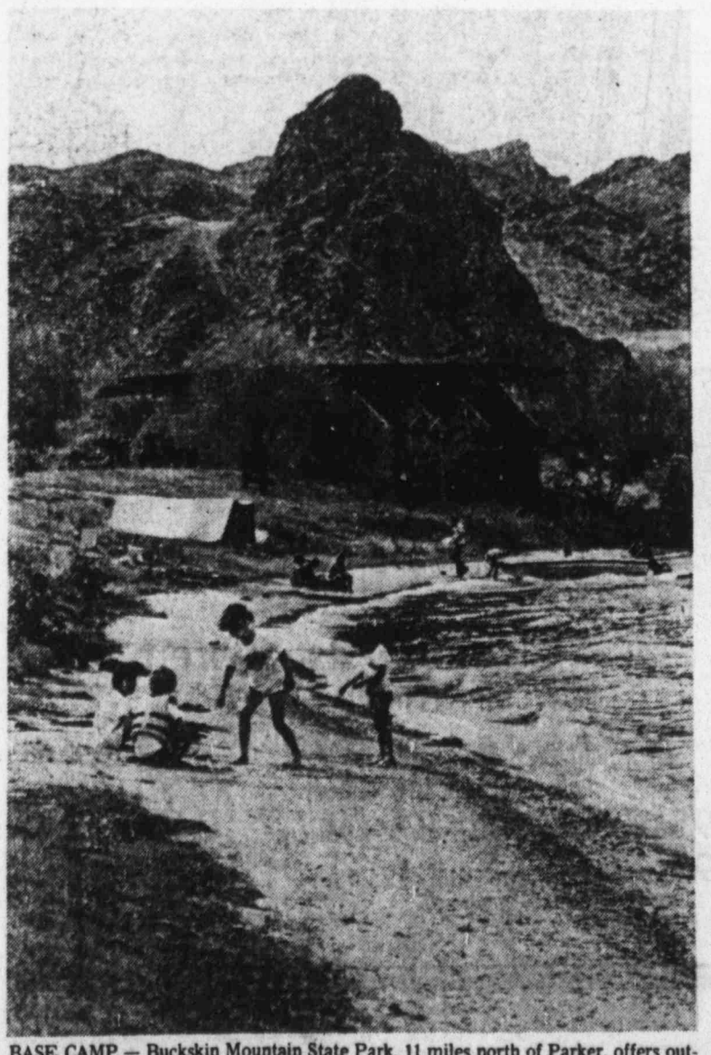

BASE CAMP — Buckskin Mountain State Park, 11 miles north of Parker, offers outdoor enthusiasts a base camp from which to enjoy water skiing, inner tube or raft riding, swimming, boating, and the beautiful sights along the Colorado River. (ARIZONA OFFICE OF TOURISM PHOTO)

Ironically, the new world record striped bass had to be caught twice. The first time Smith had the gigantic fish up alongside his aluminum boat, his fishing partner slipped the net under the striper but then couldn't lift it. Smith set his rod down and went to help. Together they heaved on the net frame and up came the fish... until it tore through the bottom of the mesh and crashed back into the water. Luckily, the plug hadn't become tangled in the net and the striper was still hooked. So the second time it was "landed" it was gaffed.

Discovery

The current world record landlocked linesides, at least until Smith's catch is officially recognized, is held by the late Tiny Lund of Cross, South Carolina, for a 55 pounder caught at Santee Cooper Reservoir, S. C.

Smith's catch, however, was only the climax to a mini-string of huge stripers landed during a two-week period in the same area. On May 12, Rick Williamson of Bullhead City caught a 47 1/2 pound striper, followed by a 49 pound and 3 ounce striper taken May 14 by Shawn Krober of Mohave Valley, Arizona. The third super-striper hit on May 18, when Brian Gard of Flagstaff boated a 54 1/2 pounder that held the Colorado River record for only eight days — until Smith claimed his record catch.

Many observers believe that most of the stripers spend each winter to the south in Lake Havasu proper, ranging all the way down to Parker Dam. Then, beginning in late spring, many schools of fish migrate north through the lake, along the river and up to the churning whitewater boiling immediately below Davis Dam, where they spend the summer.

The stripers are taken by several techniques. When the fish are concentrated below Davis Dam during their spawning activities, fishermen tie up their boats to the restriction cable below the dam and use 12 to 14-foot spin rod outfits to make a long heave toward the white water. Favored lures are heavy jigs such as the Hopkins, Bridgeport Diamond jig and the Banjo Eyes. Farther south where the water changes to a narrow river, nighttime drift fishing with casting plugs and still-fishing with frozen anchovies take many stripers. In Lake Havasu proper, trolling is used by many fishermen, but an increasing number of anglers are beginning to reap the rewards of vertical jigging over deep water structure.

Even fly fishermen have been sampling the apparently booming striper fishery and finding very satisfactory results. "It appears that a white pattern works best in the Colorado," says Freddie Cox of Altadena, California, and a member of the Saltwater Flyrodders of America. "We cast upstream, let our lead lines sink to the bottom and then slowly strip in line."

Once, when he was doing just that in late May, a 33 pound and 9 ounce striper decided to take his fly away. The striper lost.

Many fishermen credit John Alexander, Jr., of Lake Havasu City, Arizona, with pioneering the popularity of jigging in the lake. His technique of "flutter jigging" as he calls it, involves using a depthfinder to locate likely underwater structure — points, reefs and ledges — which contain the proper ingredients of brush and schools, then vertically jigging his lures and watching for that slight nudge or twitch on the line that signals a striper has struck.

In a hot stretch of fishing from November through April of last year, Alexander, who serves as a fishing guide out of Lake Havasu Marina, estimates he and his parties accounted for over 300 stripers in his boat, not counting throwbacks. That may give you a hint of the striped bass action available, once you find their pattern.

There are two good sources of information to keep tabs on how the stripers are performing. For information about the Davis Dam region, contact Smitty's Bait and Tackle in Bullhead City; for the latest striper fishing conditions in Lake Havasu, phone Lake Havasu Marina. I'm also told that the Premier Sports Center is a good contact for the Needles area of the river.

Just how big will the Colorado's stripers become? No one knows for certain, of course, but with a 59-12 now documented, it is reasonable to believe the next record will be a 60 pound class fish.

"Smith (who caught the 59-12) didn't weigh his fish for some time after it was caught," reported Jim Warnecke, Arizona Game and Fish Department wildlife manager who examined the 56-inch-long and 33 1/2-inch-girth record striper. "It could easily have lost two or three pounds before he got it weighed. Then if it was a female, and I suspect it was, the eggs weren't yet fully developed.

FISH FOR THE TAKING — The fishing is fine in any season on the Colorado River at Parker. Large mouth bass up to nine pounds, fighting bluegill, channel catfish, huge crappie and other catches are there for the taking. (ARIZONA OFFICE OF TOURISM PHOTO)

Thames Span Transplanted

Whether visitors come to Lake Havasu City by air or by automobile, their first impression is of venerable London Bridge, spanning the clear, blue waters of Lake Havasu. And, the bridge is far more impressive at Lake Havasu than it was over the Thames, perhaps because more of it can be seen in this scenic land.

Visitors can take a tour boat at the landing beneath the bridge for a pleasant ride around the lake for $2, or rent a paddleboat for $3 an hour. Equipment for water sports and fishing can be bought or rented at the Lake Havasu Marina, one of the finest boating facilities on the Colorado River.

For more information about this active area on the Colorado River, contact the Arizona Office of Tourism, 1700 W. Washington, Phoenix 85007.

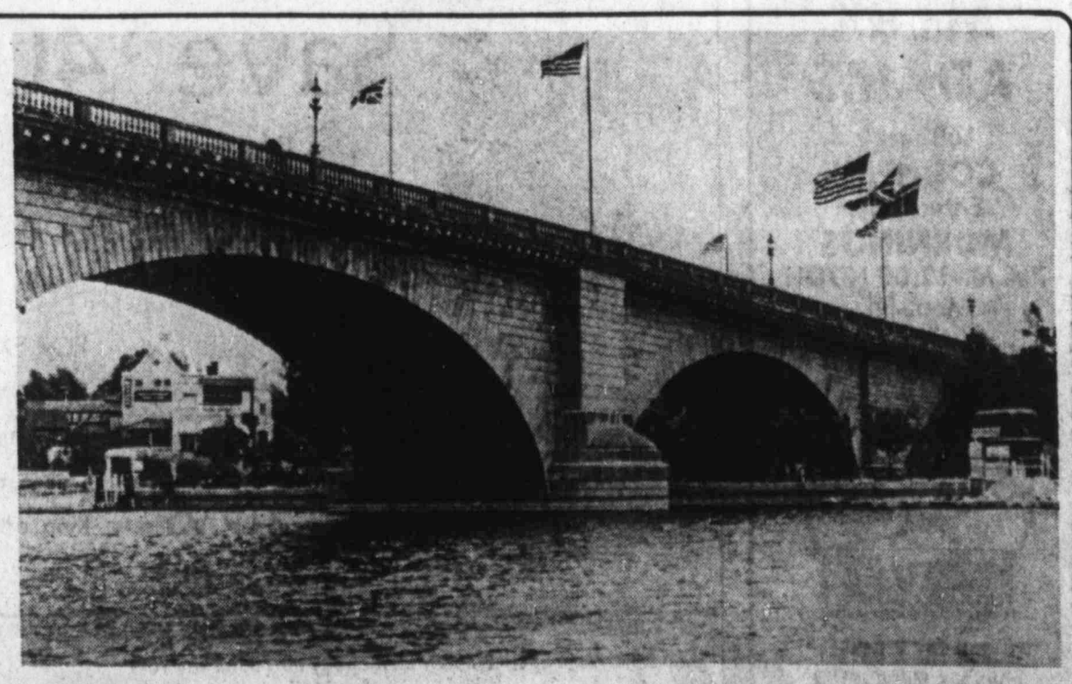

IMPOSING STRUCTURE — When it was decided that London Bridge could no longer service an increased traffic load, the bridge was dismantled and shipped, stone by numbered stone, to its new home at Lake Havasu, Arizona.

Rhodesian Leaders Map End To Minority Rule

SALISBURY (AP) — Prime Minister Ian Smith and three moderate black leaders announced agreement Thursday to end white minority rule in Rhodesia by the end of this year.

In a brief statement after 2½ hours of talks, Smith, Bishop Abel Muzorewa, the Rev. Ndabaningi Sithole and Chief Jeremiah Chirau announced they will sign a constitutional settlement today.

The announcement came after a breakthrough compromise on the composition of an interim government, which is to be set up immediately.

Under the agreement, the four leaders who sign the agreement will form an "executive council" to take over the powers of the prime minister. The council chairmanship will rotate among them.

The next level will be a council of ministers with a white and a black sharing each portfolio.

From the start, the interim government will be faced with the two mammoth tasks of winning Western recognition for the internal settlement and finding a way to end the increasingly costly war against externally based guerrillas who have vowed to crush the internal agreement.

The constitutional agreement is the result of three months of talks initiated by Smith after a British-American peace plan — with provisions to include the guerrillas in a settlement — failed to make headway.

Joshua Nkomo and Robert Mugabe, leaders of the guerrilla Patriotic Front, which has battled the white government for the last five years from neighboring Mozambique and Zambia, have rejected the Smith proposals and said they would step up fighting.

The guerrilla leaders said their pressure is the only thing to move Smith into turning over ruling power from the 268,000 whites to the country's 6.4 million blacks.

There was no forecast of the role and lifespan of the interim government, which was agreed upon after months of talks.

Support from the West — and especially Britain, Rhodesia's former colonial ruler — is considered essential to the four negotiators to counterbalance the overwhelming support of black African and Communist governments for the guerrilla front.

In related developments, the British president to the U.N. Security Council Thursday consulted other members on an African request to consider the "deteriorating situation" in Rhodesia.

Dimbon Volta of Upper Volta made the request, citing "cynical manuevering of the racist minority of the Ian Smith regime" as a reason.

In Dar es Salaam, a group of American citizens working in Tanzania presented U.S. Ambassador James Spain with a petition expressing concern over "the vacillation of U.S. policy toward Rhodesia."

The petition, bearing 40 signatures, called on the U.S. government to denounce the settlement by Smith and the moderate black leaders.

Americans In Tanzania Express Concern

DAR ES SALAAM, Tanzania (AP) — A group of American citizens working in Tanzania presented Ambassador James Spain Thursday with a petition expressing concern over "the vacillation of U.S. policy toward Rhodesia."

The petition, which bore 40 signatures of U.S. citizens, called on the U.S. government to denounce the "internal settlement" being worked out between Rhodesian Prime Minister Ian Smith and moderate black leaders. The settlement was hammered out Thursday in Salisbury and was to be signed today.

The petition was handed to Spain, who then had a 90-minute private meeting with a delegation of 16 of the signers.

Spain said he would forward the petition to Washington.

A spokeswoman for the delegation, Dr. Carol Thompson of Los Angeles, a lecturer in political science at the University of Dar es Salaam, said that all of the signatures had been gathered in the previous 24 hours.

"We did this because we feel that the Carter administration is making a very grave mistake and is playing right into the hands of Ian Smith," Dr. Thompson said.

The petition said that the Carter administration's emphasis on human rights "gave new hope to Africans repressed by apartheid and racism."

It stated that the Anglo-American proposals for a Rhodesia settlement had accepted "the central role" of the militant Patriotic Front alliance led by Robert Mugabe and Joshua Nkomo. The alliance, based outside the country, has been waging the guerrilla war against the Smith regime.

But "with the announcement of an internal settlement," the petition continued, "the U.S. and Britain appear to be abandoning the Anglo-American proposals as a basis for negotiation.

"We call upon the U.S. government to strongly denounce the "internal settlement" which:

"1. Excludes the Patriotic Front liberation forces and Britain as the colonial power.

"2. Has been totally rejected by the Patriotic Front, the frontline states and the Organization of African Unity.

"3. Constitutionally guarantees white privileges.

"4. Is simply a tactic by Ian Smith to divide and weaken the Anglo-American pressure on his regime."

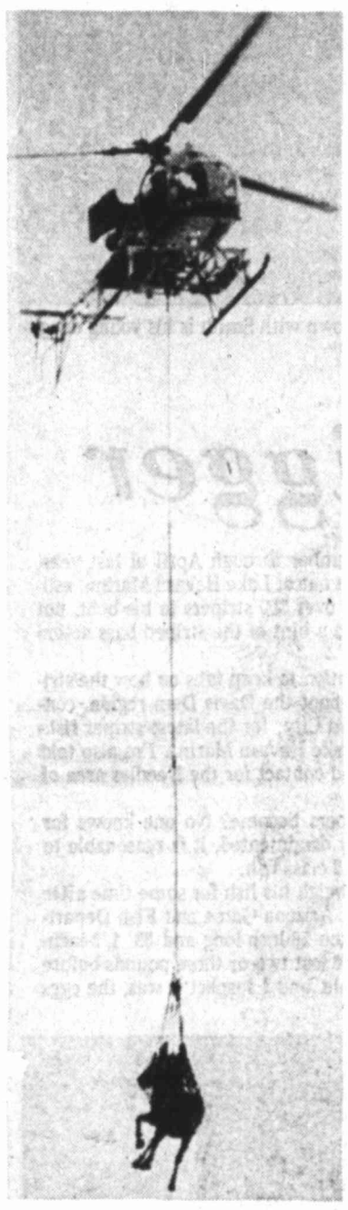

One of the tranquilized wild horses being removed from Carson National Forest to reduce the herd size and prevent overgrazing is lifted by a helicopter sling (AP Laserphoto)

Mondale Flays Foes Of Canal Treaties

WASHINGTON (AP) — Vice President Walter F. Mondale accused opponents of the Panama Canal treaties Thursday of delaying the Senate debate and said the tactic would undermine their cause.

But he stopped short of calling it a "filibuster" and said any move to cut off the debate at this time would be "a harsh remedy" and "premature."

Mondale voiced his opinion as the Senate turned down another move by treaty foes aimed at keeping U.S. military forces in Panama after the year 2000. The Senate later rejected two other opposition-backed amendments.

Emerging from a meeting with Majority Leader Robert C. Byrd, D-W. Va., Mondale said it was time to get the debate off dead center.

"The American people want action," Mondale said.

Byrd has made evident in recent days his impatience with the treaty foes who are arguing relentlessly about canal security issues.

Thursday's first proposed amendment, defeated 59 to 36, would have enabled the president to retain forces in Panama if he decided it was controlled by a foreign power or a Communist regime when the canal was turned over in the year 2000.

That proposal, like others offered in previous days, was termed "frivolous" by Sen. Frank Church, D-Idaho, floor leader for the treaties.

But the author denied using "dilatory tactics" to slow down the debate, now in its 13th day.

"And I find it passing strange," said Sen. James Allen, D-Ala., "that the proponents of these treaties, having studied them, are completely satisfied."

Later the Senate dealt its sharpest defeat yet on any treaty issue, rejecting 67-22 a proposal by Sen. Orrin Hatch, R-Utah, requiring Panama to endorse the Monroe Doctrine by declaring it would resist expansion of influence in the Western Hemisphere by any European nation.

Then it defeated 63-15 an Allen proposal to guarantee the permanent neutrality of any new canal built in Panama.

Allen, widely regarded as the Senate's most skilled user of parliamentary tricks, has occupied the floor much of the time, arguing on behalf of his amendments.

The treaties call for transfer of the waterway to Panamanian control by the year 2000, and Allen contends they fail to provide adequate guarantees that the canal would be kept open and available to U.S. ships after that date.

Every amendment he and other treaty critics have offered to strengthen these provisions has been voted down by a wide margin. But with still more proposed changes being introduced, Senate leaders suspect the opponents are now simply trying to tie up the debate.

Allen's amendment was the latest in a series designed to retain a U.S. military presence in Panama after the canal is transferred to that country's control. Many of them are variations on that basic theme, and with the leadership clearly holding a majority of votes, all evidently are doomed.

Senate leaders fear that any amendments — other than two clarifying changes they intend to introduce — would scuttle the treaties by forcing them to be renegotiated or submitted to a second plebiscite in Panama.

But the opponents claim Byrd is not giving their amendments a chance. "You couldn't get the Lord's Prayer tacked on to these treaties," complained Sen. Jesse Helms, R-N.C.

Byrd warned the Senate earlier that if the Senate does not move faster on the treaties, it may be forced to meet six days a week, up to 12 hours a day, to dispose of the issue. He added that some of the 10-day Easter recess might also be canceled.

Hale Jail Escapee Found In Colorado

A-J Correspondent

PLAINVIEW — Esmerjildo Garcia Garza, 28, of Plainview, who escaped from the Hale County Jail in September, was located Tuesday in Greeley, Colo.

Originally charged here with burglary with intent to rape and later felony escape, Garza is in jail in Colorado facing a felony charge of assault.

Extradition proceedings have begun to return Garza to Hale County, Sheriff Charles Tue said.

Garza, along with Vern Dale Fowler and Danny Lloyd Joyce, escaped from the Hale County facility after they removed the covering of an air conditioner and crawled through the duct work.

Fowler was captured minutes later in northeast Plainview by city, county and state law enforcement officers. Joyce was arrested in Amarillo about two weeks later on a felony burglary charge, Tue said.

SOLD!!
ONE WORD SOLVES ALL YOUR REAL ESTATE PROBLEMS
(806)792-5166
Bernice Turquette Mgr. 3217 34th
EDWARDS & ABERNATHIE

Cancer Volunteer Named To Executive Position

A-J Correspondent

PADUCAH — Mrs. Tilden Armstrong has been named chairman of the 1978 educational and fund raising crusade for the American Cancer Society in King and Cottle counties.

She replaces Mrs. Kelly Payne, who resigned recently.

Mrs. Armstrong's selection was announced at a recent meeting of the board of directors.

At the meeting, it was announced that the unit had received an award of merit for exceeding its per capita income goal in the 1977 cancer crusade.

April has been designated cancer control month in the two counties with the crusade scheduled to kick off April 7.

MARK ADAMS
Lubbock's COUNTRY Entertainer
MORNINGS
7 A.M.-12:00 NOON
Mon.-Fri.
1953 · 25th ANNIVERSARY · 1978
kdav radio 580
TODAY'S COUNTRY for your country day
JOIN THE K-DAVE COUNTRY MUSIC CLUB YOU COULD BE OUR NEXT WINNER!
3-1

Dillard's introduces our exclusive '78 collection of Simmons bedding with savings

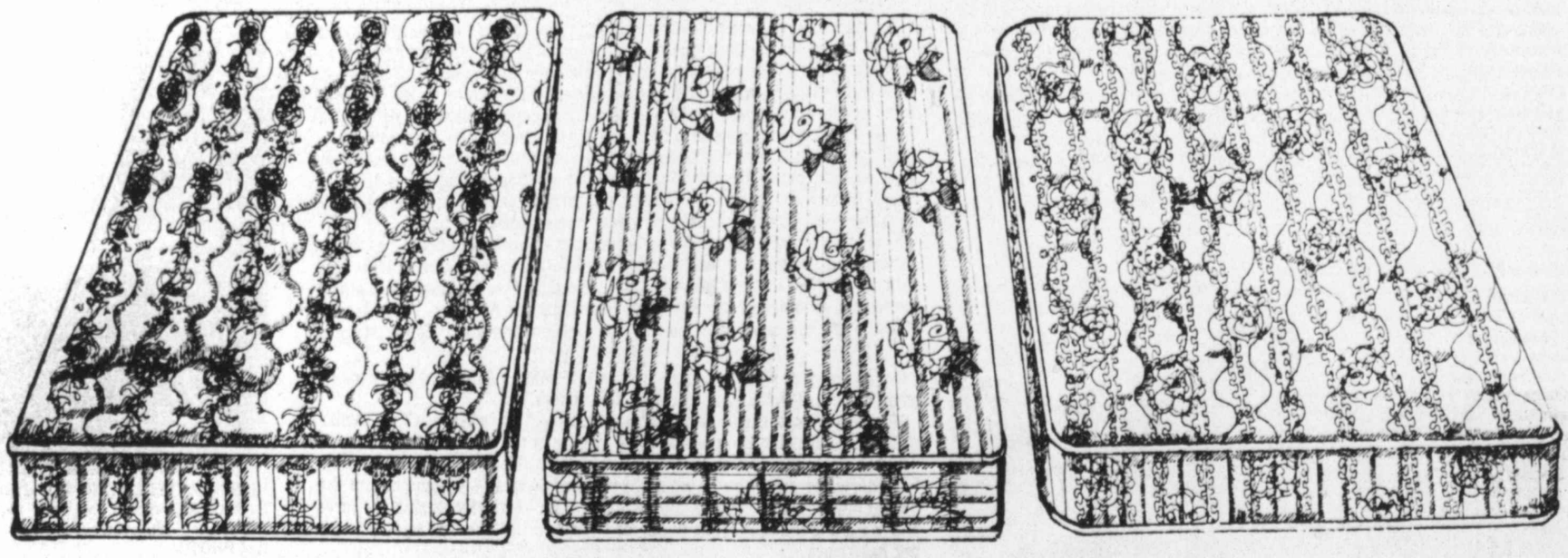

Save $40 to $150 per set

Three firmnesses to select from: Ultra-Comfort, Glamour-Rest and Glamour-Rest-Supreme. All covered with exclusive ticking created just for Dillard's and feature 312 coil innerspring units for great support. Make your purchase now, sell ends March 26. Also see our complete selection of Beauty Rest bedding. Kings and queen sold in sets only. • Bedding

Ultra-Comfort
FOR FIRM SUPPORT
Twin, after sale 79.95 ea. pc. . . . 59.95 ea. pc.
Full, after sale 99.95 ea. pc. . . . . 79.95 ea. pc.
Queen, after sale 299.95 set. . . . . 219.95 set
King, after sale 399.95 set . . . . . 319.95 set

Glamour-Rest
FOR EXTRA FIRM SUPPORT
Twin, after sale 99.95 ea. pc. . 69.95 ea. pc.
Full, after sael 119.95 ea. pc. . 89.95 ea. pc.
Queen, after sale 349.95 set. . . . 239.95 set
King, after sale 449.95 set . . . . . 339.95 set

Glamour-Rest-Supreme
FOR EXTRA FIRM PLUS SUPPORT
Twin, after sale 119.95 ea. pc. . . 79.95 ea. pc.
Full, after sale 139.95 ea. pc. . . . 99.95 ea. pc.
Queen, after sale 399.95 set. . . . . 249.95 set
King, after sale 499.95 set . . . . . 349.95 set

Shop Dillard's in South Plains Mall Monday thru Saturday 10-9

Dillard's

Lengthy Coal Strike Tilts Balance Of Payments

NEW YORK (AP) — The prolonged coal strike has led to a sharp increase in the demand for fuel oil and much of it is being imported, adding to the nation's balance-of-payment and foreign-exchange problems, industry officials said Thursday.

The oil industry each day is producing and importing more than 250,000 extra barrels of "residual" fuel oil, the type used for generating electricity, as utilities try to stretch dwindling coal supplies, according to a survey conducted by the Petroleum Industry Research Foundation.

But Lawrence Goldstein, an oil-industry expert for the research group, said the increase in fuel oil production should not strain the industry.

"We can meet as much demand as is required," Goldstein said. "The trouble is that most utilities cannot use as much oil to offset the coal strike as they would like."

The coal strike, in its 87th day, has forced utilities to rely more heavily than usual on oil to produce electricity. Even utilities outside the coal-short areas of the Midwest are using more oil and then transmitting excess electricity to Midwest states.

"Normally what you do is use generating systems first that are the cheapest — nuclear, then coal, then oil," Goldstein said. "Now, you're not concerned with cost but with stretching coal stocks, so you'll put on oil first."

Another indication of increased oil use came in the weekly oil statistics released by the American Petroleum Institute. According to the institute, imports of residual fuel oil rose to 1.9 million barrels a day in the week ending Feb. 24 from 1.2 million barrels a day in the previous week. Much of that increase was used to restock storage tanks that had been emptied due to the coal strike, officials said.

The increased demand for imported residual fuel-oil helped boost imports of all refined products to 2.8 million barrels a day from 2 million barrels a day, the API said. In addition, the nation imported 5.8 million barrels of crude oil, up from 5.6 million barrels.

The trend is running counter to President Carter's policy of reducing the nation's reliance on oil imports, but he said Wednesday that he still expects imports to decline in 1978 or at least level off.

In 1977, the United States spent $44.3 billion on foreign oil, and experts say that was a large factor in the nation's $26.7 billion balance-of-trade deficit. In addition, U.S. oil imports are cited as a major cause of the U.S. dollar's year-long decline in value.

ON TARGET SPECIAL
BREAKFAST SPECIAL
●Sausage
●Two Eggs
●Hash Browns
●Gravy & Biscuit
●Coffee $1.39
Drover House
#1.. 3026-Ave A #2...29th & Slide
ON TARGET SPECIAL

Weekly Crude Run Increases

WASHINGTON (AP) — Total crude oil runs to still averaged 14,233,000 barrels daily during the week ended Friday, Feb. 24, the American Petroleum Institute reported Thursday. This compared with 13,881,000 barrels daily in the previous week and 14,813,000 barrels daily a year ago.

Crude runs east of California averaged 12,049,000 barrels daily compared with 11,838,000 the previous week and 12,615,000 a year ago.

Motor gasoline production for the latest week amounted to 6,666,000 barrels a day, compared with 6,658,000 barrels a day in the previous week and 6,835,000 a day a year ago.

East of California motor gasoline production was 5,736,000 a day compared with 5,718,000 a day last week and 5,879,000 a day a year ago.

Motor gasoline stocks at the end of the latest week were 274,857,000 barrels, versus 272,015,000 a week earlier and 247,749,000 a year ago.

East of California motor gasoline stocks totaled 247,738,000 barrels, compared with 244,585,000 in the previous week and 216,858,000 barrels last year.

Daily average gross crude oil and lease condensate production for the week ended Friday was 8,473,000 barrels compared with 7,947,000 last year.

Crude oil stocks totaled 333,469,000 barrels at the close of last week, against 342,787,000 a week previous and 290,252,000 a year ago.

East of California crude stocks amounted to 270,539,000 barrels, compared with 275,439,000 a week earlier and 235,563,000 last year.

Daily imports east of California for the week ended Friday were crude oil 5,169,000, barrels, residual fuel oil 1,872,000, distillate fuel oil 268,000, and others 584,000, a total of 7,893,000 barrels.

California imports were crude oil 644,000 barrels, and products 95,000, a total of 739,000 barrels, for a grand total of 8,632,000.

For the four weeks daily imports east of California were: crude oil 5,091,000 barrels, residual fuel oil 681,000, distillate fuel oil 92,000, and others 258,000, for a total of 6,122,000 barrels.

For the four weeks California daily imports averaged for crude oil 625,000 barrels, products 92,000, a total of 717,000 barrels, for a grand total of 6,839,000.

Farmers 'Wrong,' Briscoe Asserts

HOUSTON (AP) — Acknowledging farmers are caught in the tightest cost-price squeeze since the depression, Gov. Dolph Briscoe said here Thursday they were still wrong to "take the law into their own hands" by trying to block the Hidalgo International Bridge.

Briscoe told reporters he didn't know all the facts about the incident Wednesday but said his office is gathering information.

"There is no way an individual can take the law into his own hands," Briscoe said at a press conference.

Briscoe also criticized President Carter's energy plan as based on faulty projections and said it would not meet its production goals.

Briscoe headed the oil and gas subcommittee of the National Governors Conference in Washington earlier this week.

Mankind Service Awards Presented To Citizens

A-J Correspondent

CLOVIS, N.M. — Mrs. Lee Laughlin received the Service to Mankind Award at the annual Sertoma Banquet held here recently.

Gabe Parsons, president of K-Bob's Inc., which has 45 restaurants in three states, was given the Award Plaque for the Clovis citizen who best exemplifies freedom and the free enterprise system.

Mrs. Laughlin was cited for her work as a member of the Clovis Memorial Hospital Auxillary. In addition, she has participated in working with the Youth Services Organization of her church, the Parent Teachers Association, the Red Cross, two local service organizations, the Order of the Eastern Star and as a member of the Republican Party.

Tech Student Named As Turner Publicist

Carolanne Marrs, a senior education major at Texas Tech, has been retained as publicity coordinator for the state senate campaign of Morris Turner.

Responsibilities of the publicity coordinator include production of bi-weekly newsletters, news releases, political research and photographic coverage of the candidate, a former Lubbock mayor and a Democrat.

LOCATIONS

Lea County; undesignated field; Continental Oil Co. No. 357 MCA Unit; 450 FSL, 450 FWL, Section 28-17s-32e; 3 miles S Maljamar; 4,150 feet.

Lea County; King field; Cotton Petroleum Corp. No. 1 Lowe-Land; 1,980 FSL, 990 FEL, Section 26-13s-37e; 8 miles E McDonald; 12,400 feet.

Mitchell County; Dixon field; TIPCO No. 16 Edwin Parks; 1,980 FNL, 1,980 FEL, Section 1, Block 1-A, H&TC survey, Abstract 155; 5 miles N Silver; 7,300 feet.

Runnels County; wildcat; Midstates Oil Co. No. 1-D W. E. Barr; 18,124 FNL, 467 FEL, Maria I. Mesa survey 229, Abstract 364; 11 miles SE Ballinger; 3,990 feet.

Terry County; Kingdom field; Marshall R. Young Oil Co. No. 3 Pierson, and others; 660 FSL, 660 FEL, Section 10, Block D-14, C&MRR survey; 9 miles N Tokio; 8,150 feet.

Val Verde field; Devil's River field; National Exploration Co. No. 3 Bertha Glasscock; 2,263 FSL, 2,400 L, Section 6, Block G, GWT&P survey, Abstract 1,946; 9 1/2 miles NE Juno; 11,000 feet.

Yoakum County; Wasson field; Shell Oil Co. No. 2,634 Denver Unit; 550 FSL, 1,600 FEL, Section 828, Block D, J. H. Gibson survey; 3/4 mile N Denver City; 5,280 feet.

COMPLETIONS

Fisher County; wildcat; Sojourner Drilling Corp. No. 1 W. L. Johnson; 467 FSL, 1,667 FEL, Section 198, Block 1, BBB&C survey; 5 miles SW Hamlin; produced 109 bopd; interval 4,438-4,470 feet; gas-oil ratio 300-1; gravity 38; total depth 5,250 feet.

Lea County; Wantz field; Gulf Oil Corp. No. 12 Hugh; 2,310 FNL, 330 FEL, Section 14-22s-37e; 3 miles SE Eunice; produced 184 bopd, 400 bwpd; interval 7,624-7,701 feet; gas-oil ratio 803-1; gravity 38.8; total depth 7,727 feet.

Lea County; wildcat; W. A. Moncrief Jr. No. 1-8 State; 1,980 FNL, 1,980 FEL, Section 8-16s-34e; 10 miles SE Buckeye; produced 162 bopd, 16 bwpd; interval 13,998-14,010 feet; gas-oil ratio TSTM; gravity 56; total depth 14,150 feet.

Dillard's
Shop Dillard's in South Plains Mall Monday thru Saturday 10-9

Presidential Papers Policies Pondered

WASHINGTON (AP) — The government should get to choose what presidential papers it wants to keep and then let a president select from what's left for his personal collection, Congress was told Thursday.

That view comes from George Reedy, who was press secretary to President Lyndon B. Johnson. Reedy is dean of Marquette University's school of journalism.

Presidents now have the right to take all their presidential papers with them when they leave office and frequently leave them with libraries and museums.

The one exception was Richard Nixon, who was ordered by Congress to surrender all his tapes and papers to the government.

"A president really ceases to be a personal, private man once he goes into office," Reedy told a subcommittee of the House Government Operations Committee. The subcommittee is considering a general policy on presidential papers.

When presidents are allowed to decide which documents from their administrations will go into libraries, they naturally tend to lean toward those which cast them in a favorable light, Reedy said.

"I do think there is a strong necessity to have a presidential record compiled by someone other than the man who made it," he said.

Reedy told the subcommittee on government information and individual rights that the archivist of the United States, not a president, should decide which papers should be retained by the government.

Reedy noted that the business of presidential libraries or museums has expanded with each administration. He compared it with the pyramid-building age of Egypt. There are 30 million pieces of paper in the LBJ library alone, he said.

There have been suggestions that a president be required to record the words of his meetings, such as those with congressmen.

"To enact a law saying a president shall keep good records is almost like enacting a law saying a president shall be honest," he said.

Vendetta Seen In Slayings

SEATTLE (AP) — Four persons were shot to death and two were wounded in a usually quiet apartment complex Thursday in what police said may have been revenge for a knifing 10 blocks away.

Police officials did not say they had a suspect or a motive, but a patrolman at the scene said officers believed the assailant or assailants apparently acted in retaliation for a Thursday morning incident in which "a woman got cut up."

Patrolman B.A. Wind said the scene of the shootings was "the worst I've seen since I've been on."

Information officer Lee Libby said officers were trying "to determine who was who" among the victims in the Sunflower Apartments complex in Seattle's Rainier Valley.

The dead were listed six hours after the noon shooting only as John Doe or Jane Doe.

They included a girl two or three years old, two women and a man, Libby said. He said the oldest was about 40.

Libby said a boy about five years old was in critical condition at Harborview Hospital with a head wound, while a man was in serious condition with multiple gunshot injuries.

Libby said one or more handguns apparently were used, although no weapons had been recovered.

Wind said the man who survived fled and made his way to another apartment for help.

As the dead were trundled out of the $265-a-month apartment neighbors gathered outside the pine-shaded wood and stone buildings.

"It's always been a pretty quiet place. Up until now, anyway," said an apartment resident who declined to be identified. "You know, there've been family fights and stuff, but nothing like this.

"I'm going to have to move now," he said.

Man Loses Arm In Airliner Hijack Effort

ISLAMABAD, Pakistan (AP) — Three passengers jumped a man who tried to hijack a Pakistani jumbo jet in mid-air Thursday and a grenade exploded, tearing off the hijacker's left arm and injuring his assailants, police said.

The incident occurred on a Pakistan International Airlines flight from Islamabad to Karachi.

The plane, carrying 357 persons, landed safely at the Islamabad Airport. Police said a non-commissioned Pakistan officer, Abul Malik, started the struggle with the man, and was helped by two other passengers. All three were wounded by grenade fragments. Damage to the plane was described as slight.

The hijacker, a passenger, was identified by police as Saeed Hussain, a Pakistan national. His left arm was blown off and he sustained head and internal injuries, authorities said. He was listed in critical condition in a hospital here. The passengers also were hospitalized. Their condition was not disclosed.

Later the plane flew to Karachi, where the pilot called the injured army officer "daring" and credited him with saving the plane and its passengers. Pakistani authorities said Malik will be awarded the nation's highest honor for valor.

No motive for the attempt was disclosed by authorities. It was the second try to take over a Pakistani domestic flight within a month.

Several members of the Airport Security Force, an armed guard created by deposed Prime Minister Zulfikar Ali Bhutto, were suspended from service and charged with neglect of duty for their failure to detect the hand grenade carried by Hussain when he passed through security checks.

The Pakistan government Wednesday banned political activities for one month, in view of what an official spokesman described as an "increasing quantum of violence."

Children Blamed In Thefts Siege

CAGLIARI, Sardinia (AP) — Police said Thursday a girl and her two brothers — aged 13, 12, and 11 — were responsible for a rash of thefts in the past 10 days that netted them about $1,100 dollars. Police said they were pickpockets who lifted the cash from bus passengers.

A police spokesman said the case was reported to the courts, but no charges were filed since the three are too young to be prosecuted.

MEANWHILE, BACK AT THE RANCH — Future teachers from Mexico City, visiting Lubbock in "Operation Senoritas y Senores," look over the bill of fare in Cogdell's General Store at the Ranching Heritage Center at Texas Tech. Male students were included in the annual visit the first time this year. The cultural exchange, sponsored by the Junior League of Lubbock, continues through Saturday, with an early Sunday departure date. (Staff Photo by Paul Moseley)

Tahoka Chamber Stages Annual Members' Fete

By DEAN GLAZE
Avalanche-Journal Staff

TAHOKA — "Consider Our Ventures" was the theme for the annual Tahoka Chamber of Commerce Banquet in the school cafeteria here last night.

About 300 persons were on hand for the event to hear guest speaker Reagan Brown, state commissioner of agriculture, and recognize outstanding local citizens. The new chamber officers and board of directors also were introduced.

Mrs. Jake (Nadine) Dunlap, a cosmetologist who owns The Mirror Beauty Salon here, was named Woman of the Year.

Mrs. Dunlap has been the chairman of two Harvest Festivals here and is active in 4-H work.

Man of the Year honors went to Winston Wharton, owner of Wharton Motor Company here. Wharton, who also farms in the area, is chairman of the museum building committee and was instrumental in the city's beautification project.

He has served as president of the youth division in the chamber.

Benny W. Edwards of O'Donnell was named Outstanding Conservation Farmer.

Outstanding Homemaker award went to Mrs. Tommy (Margaret) Bednarz of Wilson.

Joe Durham of Lubbock, who has delivered bread to Tahoka for 25 years, was made an honorary citizen of Tahoka by Mayor Mel Leslie.

Mayor Leslie also presented a plaque to Patty Gandy, the widow of Dorman Gandy, who was killed last April in an industrial accident.

A special tribute also was given to the Tahoka Public Schools.

New directors of the Tahoka Chamber of Commerce are Arlys Askew, Mrs. James Brookshire, Eual Davis, Lionel Miller, Dayton Parker, Ronald Roberts, Mrs. Jack Roseberry and Dr. Richard White.

New president of the chamber is Winston Wharton. Office secretary is Mary Brecheen.

It's all under our wing
Checking, Savings and Loans
ALL YOUR BANKING NEEDS
LORENZO State Bank
Lubbock Direct Line 763-3874
(806)634-5584

50 POUND PAK
10 Lbs. Chuck Roast
10 Lbs. Family Steak
10 Lbs. Ground Beef
10 Lbs. Pork Chops
10 Lbs. Fryers
$43.95

DISCOUNT MEAT CENTER
4116 AVE. Q • 747-3338
LET US FILL YOUR FREEZER — NO MONEY DOWN — 6 MONTHS TO PAY!
HALF BEEF
U.S.D.A. CHOICE • CUT WRAPPED & FROZEN
83¢ LB.
ALL MEAT GUARANTEED
FOOD STAMPS WELCOME!

QUANTITY RIGHTS RESERVED
PRICES GOOD THRU MARCH 4TH
UNITED SUPER MARKETS
PLAY DOUBLE CASH BINGO SERIES II
Our first game was WIN

ADMIRATION COFFEE 1 LB. $2.69
DR. PEPPER DIET OR REG. 6 32 OZ. BTLS. $1.39 PLUS DEP.
CORN MUFFIN MIX — MARTHA WHITE 6 7½ OZ. BOXES $1
WIDE EGG NOODLES — AMERICAN BEAUTY 12 OZ. PKG. 49¢
OREO COOKIES — NABISCO 19 OZ. PKG $1.19
CANDY BARS •MOUNDS •ALMOND JOY •CARAVELLE — PETER PAUL 12 OZ. BITE SIZE $1.19
POTATO FLAKES INSTANT — FINE FARE 15 OZ. BOX 59¢
LAYER CAKE MIX — FINE FARE 18½ OZ. BOX 49¢
MRS. TUCKER'S PRE-CREAMED SHORTENING 42 OZ. CAN 99¢
CONTADINA TOMATOES WHOLE 3 14½ OZ. CANS 89¢
LIGHT CRUST FLOUR 5 LB. BAG 49¢
RUSSET ALL PURPOSE POTATOES 10 LB. BAG 89¢
PAPER TOWELS HI-DRY 39¢
DOW BATHROOM CLEANER 17 OZ. 98¢
RENUZIT ROOM DEODORANT AERO-SPRAY 7 OZ. CAN 39¢
CASCADE AUTOMATIC DISHWASHER DETERGENT 50 OZ. BOX $1.59
NESTLE'S COOKIE MIX •SUGAR •OATMEAL •PEANUT BUTTER 12 OZ. 59¢ •CHOC. CHIP 12 OZ. 69¢
GOLDEN DELICIOUS APPLES LB. 39¢
ZIPPERSKIN TANGERINES 3 LBS. 1
YELLOW ONIONS U.S. NO. 1 MILD LB. 12¢
ACORN SQUASH FOR BAKING LB. 25¢
"DAIRY CASE"
TEXAS STYLE MERICO BISCUITS 4 12 OZ. CANS $1
MERICO ROLLS 10 OZ. 49¢ •ORANGE DANISH •CINNAMON DANISH
BELL SLIM & TRIM YOGURT 4 8 OZ. CRTNS $1
BELL SLIM & TRIM MILK ½ GAL. 69¢

Carter Asks Civil Service Reforms

WASHINGTON (AP) — President Carter sent to Congress Thursday a package of proposals that he described as the most sweeping reform of the civil service system since its creation in 1883.

He said the federal government's personnel system has "grown into a tangled web of complicated rules and regulations" that makes it hard to fire incompetent workers or to reward good ones.

Carter's proposals would force federal managers making over $26,000 a year to earn their pay raises, would make it easier to fire consistently mediocre performers, and would split the Civil Service Commission into new agencies.

The proposals also would end federal hiring and retention preferences now given by law to able-bodied World War II and Korean conflict veterans, institute corporation-style salary bonuses for the top 9,200 federal executives, and create a new special counsel to protect federal "whistle-blowers" who expose gross mismanagement or corruption in government.

Carter said the civil service system, originally designed to replace political patronage hiring with a system based on merit, has lost its original purpose. He said that 99 per cent of all federal employees got merit ratings last year and only 226 were fired for inefficiency or incompetence out of a workforce of more than 2 million.

"The sad fact is that it is easier to promote and transfer incompetent employees than to get rid of them," the president said in a televised address at the National Press Club.

"It may take as long as three years merely to fire someone for just cause, and at the same time the protection of legitimate rights is costly and time-consuming for the employees ... You cannot run a farm that way, you cannot run a factory that way, and you certainly cannot run a government that way."

The president, who campaigned for office on a promise to make the federal government more efficient and responsive, said revision of the civil service system is the single most important step to be taken toward that goal.

"Civil service reform will be the centerpiece of government reorganization during my term in office," he said.

He said it is unfair for the public to criticize most government employees as underworked and overpaid. "Most civil service employees perform with spirit and integrity," he said. "We have to recognize that the only way to restore public confidence in the vast majority who work well is to deal effectively and firmly with the few who do not."

"Our proposals will mean less job security only for incompetent federal employees, but conscientious civil servants will benefit from change that recognizes and rewards good performance."

Here, in question and answer form, are some details of Carter's proposals.

Q: Who would be affected by the proposals?

A: About 2.8 million federal employees. This includes those is the Postal Service, who are not affected by all aspects of the plan. About 85 per cent of those affected work outside the Washington area.

Q: What would the proposals do?

A: As envisioned by the authors, the proposals would streamline what is now a complicated and time-consuming system for appealing employee grievances, making bosses less reluctant to take disciplinary actions against subordinates who turn in poor work performance. Managers with the rank of grade 13 and above, who make $26,000 a year and up, would have to earn their pay raises se through superior performance, rather than getting them automatically as now is the case.

Q: How would this affect the average citizen?

A: The plan's drafters say they believe it will encourage federal workers to perform better because competent employees will be rewarded and incompetent workers will be weeded out. Taxpayers will get better value for their money and services will be delivered to the public more efficiently, they say.

Q: How would the plan affect veterans, who now make up half the federal workforce?

A: It would end the present lifetime hiring preference granted by law to able-bodied veterans of World War II and the Korean conflict, and would reduce the preference in retention. The plan's drafters say this would increase preference for disabled veterans and those whose military service ended within the previous 10 years, a category that includes Vietnam era vets.

Q: How about women?

A: Since 98 percent of veterans are male, the veterans preference laws have worked to keep women out of management jobs. Carter said that changing veteran hiring rules would therefore increase opportunities for women.

Q: Previous measures like this have got nowhere. Will this one pass Congress?

A: White House officials say they are encouraged by the backing of the AFL-CIO, Common Cause, and other groups with influence on Capitol Hill. Opposition will come from veterans organizations and some independent unions representing federal employees.

Most-Affected Areas Listed

WASHINGTON (AP) — About 85 per cent of the federal employees who would be affected by President Carter's civil service revision plans live outside the nation's capital. Here is a breakdown of the states and metropolitan areas with the largest numbers of federal employees:

STATES:	
California, 291,000	Ohio, 92,000
District of Columbia, 204,000	Florida, 78,000
New York, 166,000	CITIES (including suburban areas):
Texas, 149,000	Washington, D.C., 337,000
Virginia, 142,000	New York City, 100,000
Maryland, 133,000	Philadelphia, 71,000
Pennsylvania, 127,000	Los Angeles-Long Beach, 65,000
Illinois, 102,000	San Francisco-Oakland, 64,000
	Baltimore, 55,000

Veteran Item Troubles Solons

WASHINGTON (AP) — While comments generally favored President Carter's idea of restructuring the Civil Service System, there were objections and reservations about his specific plan announced Thursday.

At the Capitol, the reservations focused on the proposal to limit the traditional veterans' preference for Civil Service jobs in the federal government.

"There's an election coming up and no candidate for Congress wants to run against veterans," said Sen. Abraham Ribicoff, D-Conn., chairman of the Senate Government Affairs Committee, which will consider the Carter plan.

Rep. Trent Lott, R-Miss., a member of the House Government Operations Committee, said the veterans' preference issue represents the real problem.

Veterans' organizations have opposed any reduction in federal hiring and retention privileges for veterans.

In Indianapolis, American Legion headquarters said it will fight any changes pertaining to veterans' preferences.

"Veterans preference is a small attempt to repay partially for sacrifices made by those who served ... At a time when unemployment among veterans of all age groups is higher than the average, now is not the time to eliminate a significant factor in insuring that veterans are employed," the legion statement said.

Reaction from federal administrative officials contacted was that in general the restructuring was a good idea.

George Lady, an economist with the Department of Energy, said he hadn't studied it in detail yet, but thought it would be a good thing "insofar as the Civil Service is cumbersome and this remedies the situation."

Reaction of a rank and file worker, Mary Haley, a secretary at the Department of Agriculture was: "I want my promotion. That's all I've got to say."

The Public Employee Department of the AFL-CIO and the American Federation of Government Employes, AFL-CIO, the largest union of federal workers, applauded the plan.

Kenneth T. Blaylock, president of the federation, said the Carter statement signifies "a major breakthrough for unionism" in the federal government.

However, Vincent L. Connery, president of the National Treasury Employees Union, not affiliated with the AFL-CIO, said the plan was "a pious fraud designed to give the president and his minions complete and utter political control of the civil service."

The Chamber of Commerce of the United States and the National League of Cities issued statements commending Carter's proposals. "Particularly commendable are his recommendations to promote better management by providing new incentives for government officials to perform better," Richard L. Lesher, president of the chamber, said.

But he expressed concern about proposals for a new agency that, he said could become a type of federal labor relations board for federal unions and have the effect of encouraging more unionization in the government.

David Cohen, president of Common Cause, a citizens' lobby, called the proposals excellent and said it reinforces basic merit principles.

Ralph Nader, consumer advocate, called them half-way reform. He said they should include a provision making federal employees personally accountable both for their incompetence and for their failure to uphold the laws.

School Land Sold To Mail Service

A-J Correspondent

CHILDRESS — Officials of the Childress Independent School District have agreed to sell a portion of the Wilson Elementary School property to the U.S. Postal Service, according to Supt. Glen Lowrance.

He said postal officials plan to construct a new post office facility on the property, which should be completed within an estimated 18 months after purchase of the land. Postal officials said the facility will cost nearly $1 million.

Lowrance said the school district board of trustees agreed to sell the west 200 feet of the school grounds to the postal department for $75,000.

"We are pleased with the amount," Lowrance said. "Especially since the school building and the remaining 130 feet of land should become more valuable after the new post office is built."

The school, which now houses only kindergarten and first grade students, is located near the heart of the city. Lowrance feels the property was the choice of postal officials because of its convenient location for the 18 trucks which come and go grom the post office daily.

"And it's away from the downtown district where there would be more traffic problems for the trucks," he said.

The present post office is located in downtown Childress. The large number of pickups daily are attributed to the fact that it is a regional mail center serving several other cities.

Lowrance said income from the sale of the property will go towards an improvement project on the elementary and junior high school levels here. The school board now is considering several alternate building and remodeling projects which would put either kindergarten through fifth grade or kindergarten through eighth grade at the same location.

Miami Hotel Gets New Management

MIAMI (AP) — The Sheraton Four Ambassadors Hotel here is now called the Hotel Inter-Continental Miami after a subsidiary of Pan American World Airways took over operation of the 600-room, $20-million facility.

Paul C. Sheeline, chairman of the board of Intercontinental Hotel Corp., the Pan Am subsidiary, said the change does not affect the hotel's ownership.

Massachusetts Mutual Life Insurance Co. remains owner, but Sheeline said Intercontinental agreed to purchase an unspecified minority share in the four-tower hotel, which reportedly has been losing money for several years.

Another Intercontinental officer said the firm planned a $6.2-million refurbishment at the hotel, which originally opened in 1966 as an apartment complex and then was converted.

A new manager has been named by Intercontinental. He is Martin Seybold, a German-born hotelier who now manages an Intercontinental facility in Montego Bay, Jamaica.

Intercontinental, based in New York, owns or operates about 80 major hotels around the world.

such a hit, we decided to do it again! MORE MONEY MORE FUN!

UP TO $2000 CASH ...All New Cards ...All New Bingo Discs.

ODDS CHART

Odds stated are good for thirty days after promotion begins. Odds will be revised weekly thereafter to indicate prizes still available and will be posted in participating stores.

Odds Effective February 13, 1978.

Prize	Number of Winners	Odds 1 Visit	Odds 13 Visits	Odds 26 Visits
$2000	8	450,000 to 1	34,615 to 1	17,308 to 1
1000	16	225,000 to 1	17,308 to 1	8,654 to 1
200	66	54,545 to 1	4,196 to 1	2,098 to 1
100	132	27,273 to 1	2,098 to 1	1,049 to 1
50	205	17,561 to 1	1,351 to 1	675 to 1
25	410	8,780 to 1	675 to 1	338 to 1
10	491	7,332 to 1	564 to 1	282 to 1
5	983	3,662 to 1	282 to 1	141 to 1
2	19,566	184 to 1	14 to 1	7 to 1
Total number of Prizes	21,877	165 to 1	13 to 1	6 to 1

BUSH'S BEST SHOWBOAT PORK & BEANS 5 14 OZ. & 15 OZ. CANS $1

WE GIVE S&H GREEN STAMPS

•CHILI BEANS •SHOWBOAT SPAGHETTI •PINTO BEANS •BLACKEYED PEAS •CHOP MIX GREENS

CUT GREEN BEANS MARKET BASKET 4 15½ OZ. CANS $1

BUSH'S APPLE SAUCE 3 16 OZ. CANS $1

WE GIVE S&H GREEN STAMPS

TACO SHELLS OLD EL PASO 5 OZ. PKG. 49¢

ELLIS TAMALES 3 15 OZ. CANS $1

SMOKED CURED HAMS

SHANK PORTION 89¢ LB. | BUTT PORTION 98¢ LB.

MIXED FRYER PARTS 49¢ LB.
•2 BREAST QTRS. •2 LEG QTRS. •2 WINGS •1 BACK •3 GIBLETS •2 NECKS

FINE FARE MEAT OR BEEF BOLOGNA OR COOKED SALAMI OR PICKLE LOAF 49¢ 6 OZ. PKG.

CHANNEL CATFISH FRESH WATER WHOLE DOMESTIC $1.39 LB.

ROUND STEAK UNITED TRU-TENDR BEEF $1.39 LB.

RIB STEAK UNITED TRU-TENDR BEEF $1.39 LB.

BONELESS STEW EXTRA LEAN CUBES OF BEEF $1.29 LB.

CUBED STEAK WASTE FREE BEEF $1.79 LB.

JERGENS LOTION 10 OZ. REG. EX. DRY $1.19

FABERGE 16 OZ. SHAMPOO OILY-ORGANIC $1.29

FABERGE ORGANIC COND. 16 OZ. $1.29

FROZEN FOODS

SLIM JIM SHOESTRING POTATOES 8 8 OZ. BOXES $1

VAN D KAMP FISH-STICKS 20 OZ. $1.79

KITCHEN TREAT POT PIES •BEEF •CHICKEN •TURKEY 6 6 OZ. $1

MORTON DONUTS 59¢ •CHOC. •GLAZED 9 OZ. •ICED 11 OZ.

WE RESERVE THE RIGHT TO LIMIT QUANTITIES

PRICES GOOD THRU MARCH 4TH

UNITED SUPER MARKETS

Obituaries

Mrs. Esther Bird

POST (Special) — Services for Esther Pennington Bird, 77, will be at 10:30 a.m. today in Hudman Chapel here with the Rev. Conrad Ryan, pastor of the First United Methodist Church of Post, officiating.

Mrs. Bird died Wednesday in West Texas Hospital in Lubbock.

Burial will be in Terrace Cemetery under the direction of Hudman Funeral Home.

She was born in Clay County and had been a Post resident for 60 years.

Survivors include three daughters, Mary F. Bird, of Lovington, N.M., Alma Hutto of Post, and Shirley Ann Woods of Lubbock; one brother, Roy Pennington of San Angelo, nine grandchildren, 13 great-grandchildren and one great-great-grandson.

Her grandsons will be pallbearers.

Felix Conterras

BROWNFIELD (Special) — Services for Felix Conterras, 75, of Brownfield, will be at 10 a.m. Saturday in St. Anthony's Catholic Church with the Rev. Aidan Maguire, pastor, officiating.

Burial will be in Brownfield Cemetery under direction of Brownfield Funeral Home.

Conterras died at University Hospital in Lubbock at 9:30 p.m. Monday after a brief illness.

The Mexico native came to Brownfield in 1956. He was a member of the Catholic Church.

Survivors include two sons, Israel of Lubbock and Ciprani of Brownfield; three daughters, Mrs. Eva Guiterrez of Lubbock, Mrs. Maria Tomayo of Torrance, Calif.,and Mrs. Eugenia Vera of Brownfield; two brothers, Manuel of Brownfield and Francisco of. Sinson; 22 grandchildren and three great-grandchildren.

Albert Currie

TURKEY (Special) — Services for Albert Sidney Currie, 64, of Turkey, will be at 2 p.m. today in First Baptist Church here with the Rev. Elvin Clinton, pastor, officiating.

Burial will be in Rest Haven Cemetery in Quitaque under direction of Seigler Funeral Home here.

Currie died Wednesday about 6 p.m. in Veterans Administration Hospital in Amarillo after a brief illness.

The Flomont native had lived in the Quitaque and Turkey areas all of his life. He was a World War II veteran.

Survivors include three brothers, John and Will, both of Turkey, and Herbert of Littlefield; two sisters, Mrs. Sue Vanwinkle of Canon City, Colo., and Mrs. Irene Jester of Arkadelphia, Ark.

Mrs. R.J. Givens

Services for Mrs. Mary Wilma Givens, 60, of Slaton will be at 2 p.m. today in St. Matthews Baptist Church in Lubbock.

The Rev. F.B. Conwright will officiate. Burial will be in the City of Lubbock Cemetery under the direction of Jamison & Son Funeral Home.

Mrs. Givens died in her home at Slaton Sunday after a brief illness.

The Marlin native lived in Lubbock about 20 years and then moved to Slaton, where she had lived about 15 years. She was a member of St. Matthews Baptist Church in Lubbock.

Survivors include her husband, R.J. Givens; two daughters, Marian Polk of Lubbock and Verna Tucker of Los Angeles, Calif.; a son, Willie B. Davis Jr. of Houston; her mother, Mary Bennett of Lubbock; her father, Theodore Bennett of Lubbock; and 10 grandchildren.

Mrs. Hildenbrand

CANADIAN (Special) — Services for Mrs. Florence Hildenbrand, 77, of Canadian, will be at 2 p.m. Saturday in First Baptist Church here with the Rev. Dinzel Leonard, pastor, officiating.

Burial will be in Canadian Cemetery under direction of Stickley-Hill Funeral Home here.

Mrs. Hildenbrand died Thursday in Hemphill County Hospital after a short illness.

She was a lifelong resident of Canadian and was member of the First Baptist Church.

Survivors include her husband, Abe; two sons, Tom Pendergraft and Jack Pendergraft, both of Amarillo; a daughter, Nila June Hunter of Lubbock; four brothers, J.B. Patterson, Carter Patterson and Melvin Patterson, all of California and Kenneth Patterson of Arkansas; a sister, Maggie Ranck of Indianapolis, Ind.; and seven grandchildren.

Holt Holloway

Services for Holt Holloway, 89, of Bender Terrace Nursing Home, will be at 2 p.m. today in Resthaven-Singleton-Wilson Funeral Home with the Rev. J.T. Bolding, retired baptist minister, officiating, and the Rev. Woodrow Adcock of First United Methodist Church, officiating.

Burial will be in Resthaven Memorial Park under direction of Resthaven-Singleton-Wilson Funeral Home.

Holloway died at 1:20 a.m. Thursday in Bender Terrace Nursing Home after a long illness.

The retired rancher had lived in Lubbock about 50 years.

He is survived by his wife, Ruby.

Pallbearers will be Dick Heath, Gus Miller, Zeb Marcy, Leon Hale, V.L. Graves and Roy McVay.

Ben Lasker

Services for Ben Lasker, 62, of Rt. 7, Lubbock, are pending with Resthaven-Singleton-Wilson Funeral Home.

Lasker died at 6:14 p.m. Wednesday in West Texas Hospital.

He moved to Lubbock from California 33 years ago. He was employed by the Farmers Co-op Compress.

Survivors include his wife, Annie Opal; a son, Kenneth of Oklahoma City, Okla.; two daughters, Annie Marie Black of Dallas and Juana Gale Thomas of Lubbock; a sister, Mary Ella Griffin of Richmond; a brother, Jeffrie of Richmond; and four grandchildren.

Benard Parker

CROSBYTON (Special) — Services for Benard Thomas Parker, 72, of Crosbyton will be at 11 a.m. today in the Crosbyton First United Methodist Church.

The Rev. Johnnie Williams, pastor, and the Rev. Floyd Haddock, pastor of the Ralls First Baptist Church, will officiate.

Masonic graveside services will be conducted in Crosbyton Cemetery. Arrangements are being handled by Adams Funeral Home at Crosbyton.

Parker died about 1 .m. Thursday in the Crosbyton Hospital following an illness of several months.

The Dumont native lived on his father's ranch below the Caprock in a dugout in his early years and moved with his family to McAdoo in 1910. He was a farmer and a trustee of the McAdoo school system while living there.

He moved to Crosbyton in 1945, and was employed by the City of Crosbyton for 30 years in the electrical department as the plant superintendent. He married Eula Defoor July 21, 1934, in Paducah.

Parker was a member and trustee of the Crosbyton First United Methodist Church. He also was a member of the Crosbyton Masonic Lodge No. 1020 and the Lubbock Commandery No. 60 KT.

The Crosbyton resident was a charter member of the Order of the Eastern Star Chapter No. 891 where he served twice as past patron.

Survivors include his wife; a son, Wayne J. Parker of Ralls; a brother, Lee Parker of Jayton; a sister, Mrs. Mary Peak of Crosbyton; three grandchildren and a great-grandchild.

Rev. Queenan

Services for the Rev. Willie D. Queenan, 62, of 1731 E. Cornell St. will be at 11:30 a.m. Saturday in Mt. Gilead Baptist Church with the Rev. A.L. Patrick, pastor, officiating.

Burial will be in Peaceful Gardens Cemetery under the direction of South Plains Funeral Home.

Queenan died at 3:15 a.m. Tuesday in Methodist Hospital after a lengthy illness.

Queenan moved here 27 years ago from Waco. He had pastored in many cities, most recently at Pleasant Home Baptist Church in Post.

Survivors include his wife, Hazel; four daughters, Annie Myrtle and Mrs. Ernestine Lewis, both of Houston, Juanita and Hazel, both of the home; four sons, Kermit of Denver, Colo., Bobby Robert of California, Ronnie L. of Houston and Willie D. Jr. of the home; a brother, Elbert Williams of Gholson; 10 grandchildren and two great-grandchildren.

Rex Rodgers

TULIA (Special) — Services for Rex W. Rodgers, 83, of Tulia will be at 2 p.m. Saturday in the First Presbyterian Church here, with the Rev. Murray Travis, pastor, officiating.

Burial will be in Rose Hill Cemetery under direction of Wallace Funeral Home.

Rodgers died about 12:45 a.m. Thursday in Swisher Memorial Hospital here after a lengthy illness.

Born in Oklahoma City, he had served in the U.S. Army during World War I. Rodgers married Fowler "Muzzy" Perry Feb. 7, 1917 in San Antonio.

He moved to Swisher County in 1897 from Oklahoma City, and then to Tulia in 1918. He had lived in Amarillo for several years and graduated from Amarillo High School.

He was a member of the Masonic Lodge, the First Presbyterian Church, the Veterans of Foreign Wars and the American Legion.

Survivors include a daughter, Mrs. Jacque Littlejohn of Phoenix, Ariz.; a brother, Clarence of Tulia; two grandchildren and a great-grandson.

Pallbearers will be Archie Jordan, Harry Chenoweth, Ricky Hurt, John Brown, Jarvis Zeeck and Miles Gibson.

The family requests memorials be made in the form of donations to the Swisher County Museum.

Samuel Thomson

ABBEYVILLE, S.C. (Special) — Services are pending with Harris Funeral Home in Abbeyville, S.C., for Samuel Goode Thomson, 87, of 4320 19th St., Lubbock.

Lubbock arrangements were handled by Rix Funeral Directors. A register for Lubbock friends to sign will be located at Rix.

Thomson died at 9:15 a.m. Wednesday in St. Mary's Hospital at Lubbock following a lenghty illness.

The Abbeyville native lived there all his life until he moved to Lubbock in 1976. He had an insurance business in Abbeyville before moving to Lubbock.

Survivors include a daughter, Mrs. Clyde Morganti of Lubbock; and a grandchild.

School Board Candidates Draw Ballot Positions

Candidates for the Lubbock school board drew positions Thursday for slots on the April 1 ballot.

The race for Place 1, as listed on the ballot, will include Bill Warren, an accountant; Dr. John Ray Jr., a pathologist; incumbent trustee Joan Y. Ervin, a secretary; and Lynn Stafford, a secretary.

The order for Place 2 will show Robert E. Lowery, a railroad brakeman; Donna Muldrew, a university architecture instructor; Brad Crawford, an attorney; Claude Dollins, a marriage and family counselor; and Edith S. O'Brien, a junior high school teacher.

Obituary Briefs

Services for Mrs. T.V. (Odeal) Abney, 74, of 1921 40th St., will be at 2 p.m. today in Oakwood Baptist Church Chapel. Burial will be in City of Lubbock Cemetery under direction of Rix Funeral Directors. Mrs. Abney died Wednesday.

• • •

Services for Homer Allred, 65, of 2713 1st Place, will be at 4 p.m. today in W.W. Rix Funeral Chapel. Burial will be in City of Lubbock Cemetery under direction of Rix Funeral Directors. Allred died Wednesday.

• • •

Services for Marilyn Sue Hood, 53, of Lorenzo, will be at 2 p.m. Friday in Lorenzo United Methodist Church. Burial will be in Lorenzo Cemetery under direction of Carter-Adams Funeral Home in Ralls. Mrs. Hood died Wednesday.

• • •

Walter Hord, 68 , of Brownfield, will be at 10 a.m. today in Presbyterian Church at Brownfield. Burial will be in Terry County Memorial Park under direction of Brownfield Funeral Home. Hord died Wednesday.

• • •

Services for Mrs. Delfina Jimenez, 33, of Lamesa, will be at 10 a.m. today in St. Margaret-Mary's Catholic Church in Lamesa. Burial will be in Lamesa Cemetery under direction of Branon Funeral Home at Lamesa. Mrs Jimenez died Tuesday.

• • •

Services for Walter Leroy Mattheus, 54, of Placentia, Calif., will be at 1 p.m. (PST) today in Faith theran Church at Anaheim, Calif. Burial will be in Melrose Abbey Memorial Park at Anaheim under direction of McAuley and Wallace Mortuary at Fullert, Calif. Mattheus died Tuesday.

• • •

Services for Mrs. Nellie Norwood, 80, of Muleshoe, will be at 10:30 a.m. today in Singleton-Ellis Funeral Chapel of the Chimes. Burial will be at 2 p.m. today in Masonic Cemetery in Las Cruces, N.M., under direction of Singleton-Ellis Funeral Home at Muleshoe. Mrs. Norwood died Wednesday.

• • •

Services for J.O. "Pete" Stanley, 80, of Paducah, will be at 3 p.m. today in First Baptist Church at Paducah. Burial will be in aducah Cemetery under direction of Norris Funeral Home. Stanley died Wednesday.

• • •

Services for Mrs. Mart (Linda) Stone, 76, of Lamesa, will be at 2 p.m. today in Bryan Street Baptist Church at Lamesa. Burial will be in Lamesa Memorial Park under direction of Branon Funeral Home. Mrs. Stone died Wednesday.

News Briefs

Dr. Roy C. McClung, president of Wayland Baptist College in Plainview, has been appointed by the Coordinating Board of the Texas System of Higher Education to be on the Advisory Committee representing private schools.

• • •

J. C. Pierce, 56, of Rt. 1, Lubbock, was listed in satisfactory condition Thursday at West Texas Hospital following a wreck at E. 4th Street and E. Loop 289 about 12:40 p.m. Pierce suffered multiple bruises and a possible fractured shoulder, a spokesman said. Two other men injured in the crash were treated and released, the spokesman added.

• • •

Goodwill Industries of Lubbock, Inc.,, has a new collection center at the Redbud Shopping Center, 13th Street and Slide Road. Donors in that area are asked to leave their contributions of clothing and other items to Goodwill in the new blue and white box. Items donated to the organization provide work for handicapped persons served by Goodwill.

• • •

Lubbock firemen, called to the scene of a tractor-trailer mishap late Wednesday, were forced to stand and look at the jackknifed vehicle which was 300 feet outside the city limits. Units were summoned to wash down leaking gasoline from the rig on Spur 327 at the Brownfield Highway about 11:40 p.m. The driver, Bobby Gene Swann, 62, of 4302 55th St. was in satisfactory condition today in St. Mary's Hospital. Wolfforth Fire Department units later were called to the site after it was discovered the accident was outside Lubbock.

• • •

Lubbock Jaycees, along with South Plains Blood Services, will sponsor an area blood drive Saturday. Donors should come to the Jaycee office at 1414 Texas Ave. between 10 a.m. and 3 p.m. Contributions will help supply the 70 pints of blood used each day by Lubbock hospitals, officials said.

FRANKLIN-BARTLEY FUNERAL HOME
4444 SOUTH LOOP 289
799-3666

Police Seek Hitchhiker In Theft Of Jewelry, Car

A Lubbock contractor awakened Thursday to a personal nightmare when he discovered $22,000 worth of property missing.

The victim told police he had swilled down a few drinks Wednesday before dozing off in a chair at his trailer home in far West Lubbock.

When he woke up, the man said he found two of his rings, valued together at $10,000, a silver dollar, a silver certificate and a leased Cadillac worth $12,000, missing.

The victim said he had picked up a hitchhiker about a week ago who subsequently asked to stay at the home. On Wednesday, the man had told the victim he'd be leaving, but had reconsidered when the weather inclement.

Police Thursday were seeking the hitchhiker, wh reportedly may be on his way to Florida and driving a maroon and rose-colored Cadillac DeVille.

Meanwhile, 48 joints of various gauges of aluminum irrigation pipe were stolen from J. M. Hitt of Wolfforth. Hitt told deputies the stolen pipe was valued at $954 and was taken from his farm three miles north of Carlisle. Hitt said it was the second such incident he had suffered in the past month.

Three persons told police Thursday they had been victimized by hubcap thieves recently.

Charley Pope of 3613 63rd Drive said someone stole his wire wheel covers, valued at $500, while his car was in the 1300-block of Broadway recently and Gene McCarrell of Albuquerque, N.M., said he also lost $500 worth of hubcaps Wednesday while staying in a motel at 601 Ave. Q. Gary Bilbrey of 1802 5th St. said he was out $200 after his hubcaps were stolen Wednesday night.

A television, a pair of tape recorders, an 8-track player, a stereo and assorted jewelry were taken during a $630 burglary at Robin Stanton's 2407 14th St. residence Wednesday or Thursday.

Reddy Shanker of 301 4th St. said someone entered his residence while he was asleep Wednesday and made off with his stereo and radio, valued together at $643.

Burglars got Larry Cook's stereo from his van while it was parked in a lot at 35th Street and Elgin Avenue. The 3511 26th St. resident said the stereo was worth about $100.

In their zeal to take anything of value, burglars got away with Buddy Ball's coffee pot, several cans of carbonated drinks, handtools and a radio, a take estimated at $448 by the 1920 67th St. resident.

Following a short respite in the city, clothing store burglars again were making their presence known with an early morning break-in at Reed's Men's Wear.

Soviets Orbit First Two-Nation Launch

(Continued From Page One)

ry out missions of increasing volume and complexity" aboard the Salyut 6 station.

The "Intercosmos" program, composed of the Soviet Union, its East European allies, Mongolia and Cuba, has been training cosmonauts since late 1976. The first joint flights had been expected this year.

Mixed groups of astronauts from Western nations will begin to orbit the Earth aboard the U.S. space shuttle some time after 1980.

The only previous international manned space flight was in 1975, when U.S. and Soviet crewmen took part in a joint Soyuz-Apollo mission. But in that operation each country launched its astronauts separately.

The Soviet-Czechoslovak launching marked another space first connected with the Salyut 6 station, in which cosmonauts Yuri Romanenko and Georgy Grechkohave been circling the Earth since last Dec. 10.

The orbiting laboratory at one point was linked up with two other capsules simultaneously to form an elongated "space sausage." The Salyut 6 mission also was the first to be resupplied by an unmanned ferry ship, Progress 1.

Soyuz 28 was launched from the Baikonur space center in Soviet Central Asia at 6:28 p.m. Moscow time (9:28 a.m. CST), Tass said.

A Tass correspondent at the space center reported that a Czechoslovak delegation headed by Josef Lenart, a member of the Communist Party presidium, came to Baikonur for the blastoff.

Gubarev, a former air squadron commander, first enrolled in the Soviet cosmonaut program in 1963, having served previously in naval air units, Tass said.

He made his first, 30-day space flight in 1975 as commander of Soyuz 17, which went into orbit to link up with the Salyut 4 space station.

The Tass reporter at Baikonur said Remek was selected from among a group of six prospective cosmonauts from Czechoslovakia, Poland and East Germany.

Remek, 29, had been chosen in 1976 as a candidate for the Intercosmos program and had undergone special training at the Soviet Union's Gagarin cosmonaut center, Tass said.

Czechoslovakia's news agency said Remek is the son of an air force general. It said he studied for four years at a Soviet air academy, returning to his homeland in 1976 as a jet fighter pilot.

Carter Action Sought In Air Fares Dispute

WASHINGTON (UPI) — The Civil Aeronautics Board said Thursday it has asked President Carter to halt a British airline'e flights to Houston if Britain refuses let a U.S. airline charge cut-rate fares between Dallas and London.

In a companion request, the board also asked Carter to approve an order forcing the British airline — British Caledonian Airways — to reduce its fares to cut-rate levels for a year under any circumstances.

The requests were triggered by Britain's refusal to approve low Dallas-London fares planned by Braniff International, an action that kept Braniff from making its inaugural flight over the route Wednesday. Braniff has postponed the start of Dallas-London flights until at least next week.

A CAB spokesman said the board's proposed orders were sent Tuesday to the White House, which authorized their public release Thursday.

The orders would take effect automatically next Friday unless vetoed by Carter, but could be put into effect sooner by a presidential signature.

Carter told a noon news conference Thursday the requests had not yet reached his desk, but that he would "act immediately" when he received them.

"When the CAB gives me a report and a recommendation, the chances are that I would honor it," Carter said.

Noting his administration's efforts in the last year to increase international competition, he said he is willing to take the low-fare issue direct to Prime Minister James Callaghan if necessary.

Asked whether he thought the British had violated the aviation agreement they reached with the United States just last year, Carter said he doubted they had violated it "specifically" but acknowledged he had not yet studied Britain's action carefully.

CAB Chairman Alfred Kanh asked Carter to approve two types of retaliatory action against Britain:

— Suspension of the existing British Caledonian fares between Houston and London for one year, even if Britain drops its objection to Braniff's fares. The order would force British Caledonian to lower its fares to the Braniff level to keep operating.

— "Most significantly," suspend British Caledonian's operating authority in Houston "during any period in which United Kingdom authorities prevent Braniff from inaugurating or continuing (low-fare) service" between Dallas and London.

Kanh said in a letter to Carter that the retaliatory action would occur 15 days aftr the orders authorizing it took effect.

West Java Island Brothels Closed

JAKARTA, Indonesia (AP) — Police have closed four brothels in Lexbank on the Indonesian island of West Java, the Antara news agency reported Thursday.

Local residents said the brothel trade had been spoiled by gangsters who blackmailed clients, Antara reported.

Hawkins Jury Holds At 10 Panelists

The juror count in the Samuel Christopher Hawkins III capital murder trial remained at 10 after a night selection session Thursday.

In a capital murder case, each side by law is allotted 15 free strikes of a prospective juror for no stated reason.

The defense Thursday used its last of those peremptory challenges and asked Judge Richard N. Countiss for additional strikes.

Countiss said he will rule on the request this morning.

So far, the state has used 10 strikes.

Hawkins, 34, of Amarillo, is accused of stabbing a 6-months-pregnant Borger woman to death during an attempted aggravated rape, May 3, 1977.

Abbe Rodgers Hamilton, 19, was found in the bedroom of her home tied hand and foot and stabbed about 10 times.

If convicted of the capital charge, Hawkins faces either life in prison or death, the only options under Texas' capital murder law.

Jury selection which began Feb. 13 is to resume at 9 a.m. today in the 99th District courtroom here.

The case was transferred to Lubbock on a change of venue from Hutchinson County.

Nightmare Racial Law Rules State

JOHANNESBURG, South Africa (AP) — Last year 115 South Africans who sought a change in their racial status were given a new color classification and a passport to a new life by the arbiters of racial purity in this land of apartheid.

There have been about 100 reclassifications a year since the Population Registration Act was passed in 1950. The new status can raise or lower a person's political, economic and social rights and privileges in a nation divided by race.

Race classification became mandatory in 1966.

Skin color and descent are regulating factors for South Africa's 26.6 million people. They are told to which race they can marry, where they can live, what jobs they can hold, how much they get paid, and where they can eat or go for entertainment.

"The initiative comes from the individual concerned," Secretary for the Interior T.J. Booyens told The Associated Press. "We don't go out looking for people. The people advance reasons why the race should be altered and if justified I can change it.

"The secretary can at any time, with the concurrence of the person concerned amend a person's classification as he deems fit."

Until two years ago reclassifications were based on blood lines and ancestry. However, current reclassifications depend on "acceptance" by an applicant's preferred community. For example, if a white person can provide documentation that he would be welcome in a colored community, his race could be altered, Booyens said.

"That is the dominant criteria rather than blood descent," he said. "These racial changes are just adjustments, like the fine tuner dial on the radio. In a complex country like ours, it's a matter if the individual feels more at home in one community or another."

Blacks are the bottom caste with coloreds, or persons of mixed race, and Asians in the middle and whites at the top.

The Department of Interior's annual report said last year nine whites were reclassified colored, 45 coloreds became whites, 17 blacks were changed to colored, 16 Indians became colored, 22 Malays were changed to Indian, three Indians became Malays and three coloreds were reclassified as Indians.

Many changes stem from incorrect classifications when people were first registered by race in 1950. At that time more than 200,000 people appealed their classification. Most cases were dismissed.

Graduations of color and descent are especially blurred among the nation's 2.5 million coloreds. Some walk a tightrope of race, insecure in their genetics and stepping from race to race looking for identity.

Foreigners are spared classification. Sizeable groups of Japanese, Taiwanese, Korean and black businessmen or diplomats, including non-white Americans, are officially treated as whites. The status is known as "honorary white."

But how white is white?

Today's average Afrikaner, descendant of the original 17th century Dutch and French Huguenot settlers, has 7 percent black blood, according to findings in 1972 by Dr. M.C. Botha, pathologist-in-charge of the blood groupings laboratories in Cape Town, and J.A. Heese, former Dutch Reformed Church archivist.

FLOWERS TODAY
5308-B Slide Road
795-9333
City Wide Delivery

WILLIS BURGESS
Retired from White Motor Co.
The Pioneer offers the best deal for the retired person or man and wife. There's no big entry fee or any lease to sign. I have been involved with some retirement facilities in other states and the Pioneer by far offers better everything. The rates are reasonable, the food and the service are comparable to a first class hotel. The atmosphere at the Pioneer is homelike. Living here is like being in one big family.

DON'T LIVE ALONE
Don't spend your Retirement Years Alone. We'll prove to you that living in lovely surroundings, dining tastefully...and being pampered cost no more. A single monthly payment starting at $185 a month includes 3 meals per day seven days per week, including Holidays, weekly maid service, sunny room with bath — 24 hour switchboard — color TV, hobby rooms, card games and parties — a splendid location near churches, library, shopping...and much more.
Visit Us Today or Call for More Information
OPEN HOUSE HOURS 12-3 pm
New Pioneer Retirement HOTEL
1204 Broadway (806)765-9331

Dollar Woes Not All Bad News In U.S.

NEW YORK (AP) — The latest setback for the embattled U.S. dollar means imported products such as automobiles and television sets likely will cost more in the United States — but that's not necessarily bad news for all Americans.

The dollar plunged to new lows in foreign-exchange trading Wednesday, and although it made a small improvement early Thursday, traders expected renewed losses later in the day.

Those losses mean that the dollar is worth less compared to other currencies. For example, in order for a Japanese automaker to obtain his originally planned profit, he must charge more dollars for his product sold in the United States.

Some Japanese automakers raised prices by small amounts four times last year, and on Wednesday Chrysler Corp. announced a price increase of 1.6 percent for four small models made in Japan by the Mitsubishi Co.

This is bad news for Americans planning to buy those cars. But it could be good news for Americans employed by domestic automakers and their suppliers — such as the troubled steel industry — because the domestic products become more competitive.

In fact, General Motors took advantage of the situation by increasing the price of its sub-compact Chevette by about 3 percent recently. The firm said the increased prices of imported cars gave it the competitive room it needed to impose the increase.

Experts, however, say it is impossible to predict in precise terms how much imported products will increase in cost because of the latest foreign exchange developments.

There are other ramifications, though. An American who arrived in West Germay on Tuesday was able to exchange a dollar for 2.03 West German marks. That same tourist, however, could get only 1.99 marks at one point Wednesday. Thus, the American tourist's buying power is diminished overseas when the dollar loses ground.

"While their countrymen at home tend to yawn at the dollar's dismal performance ... U.S. military and government personnel abroad must face the realities of the greenback's shrinking purchasing power," commented Stars and Stripes, a daily newpaper produced in West Germany for U.S. troops.

On the other hand, a West German tourist visiting the United States finds his money increases in value as the dollar's value falls. Experts say that should encourage foreign vacationers to visit the United States and spend their money here.

Officials say the dollar's decline is attributed to the United States' economic problems — inflation, high unemployment and a trade deficit of $26.7 billion last year. That deficit was caused primarily by the country's enormous purchases of foreign oil, $44.3 billion worth last year, and experts say the lack of a national energy plan is intensifying foreign suspicion of the dollar's resiliency.

Inflationary Increases Predicted

NEW YORK (AP) — The two basic measures of the nation's money supply changed only slightly in the latest reporting week, but one analyst predicted that inflationary increases were ahead.

The Federal Reserve Bank of New York reported Thursday that the total of checking accounts and cash in circulation, a definition of money supply known as M1, fell $400 million to a seasonally adjusted average of $335.8 billion in the week ended Feb. 22.

The broader money supply measure, M2, or the total of M1 plus most other bank deposits, increased by $300 million to an average of $814.2 billion.

"The money supply's growth has been modest in the first quarter of the last three years, but then went off to the races," said Bob Sinche, an economist for Paine, Webber, Jackson, Curtis, a New York-based brokerage house. "That's going to happen again this year and may be even worse."

Sinche said the severe winter weather, the coal strike and a possibly erroneous estimation by federal officials of seasonal adjustment factors have combined to create only modest changes in the money supply in recent weeks.

"But if those factors reverse themselves, and we believe they will, the money supply will start showing large gains again," he said.

Until very recently, the money supply had been increased over the months at a rate beyond that set by the Federal Reserve to minimize inflation. To counter that, the Federal Reserve had increased interest rates on federal funds in an attempt to reduce the amount of money in circulation.

For the latest four weeks, M1 averaged $336.3 billion. That is a 4.3 percent rate of gain from 13 weeks ago. M2 averaged $813.7 billion in the last four weeks, a 6.2 percent rate of increase. Both percentages are within the Fed's target goals.

In the Federal Reserve's report on key interest rates for the week, federal funds averaged 6.80 percent, up from 6.78 percent the previous week. Federal funds are uncommitted reserves that banks lend to each other. Three-month Treasury bill rates averaged 6.41 percent for the week, down from 6.48 percent.

Dollar Dip Hits Americans Abroad

BONN (AP) — Senior American commanders are urging German landlords to lower rents to help low-ranking American servicemen and their families survive the collapse of the dollar, and military families are chipping in with donations of food.

"It's never been this bad over here for our GIs," Army Maj. Boyd Burkholder said Thursday as the dollar was fixed on currency exchange markets at just over two marks, half its value a decade ago.

The Army, which promotes the advantages of a European assignment in its enlistment brochures, also is considering a proposal to allow wives and children of junior enlisted men to eat regularly in the mess halls to make sure they have an adequate diet.

In the last year, the dollar has plummeted from 2.6 marks to about two marks, and some dealers predict it may drop to 1.9 marks by the end of the month.

The dollar's drop affects all 200,000 U.S. troops stationed in West Germany, but its impact is hardest on those who can least afford it — young soldiers in the bottom pay grades.

Those servicemen are not entitled to bring their families to West Germany at government expense and do not qualify for free housing. But an estimated 16,000 low-ranking servicemen have brought their wives and children here at their own expense.

They must house them in German apartments and pay their rent in marks. Every time the dollar falls, their rent, electric and telephone bills go up, in many cases faster than their pay and allowances. Like other soldiers, the low-ranking men and their families are free to use American post exchanges and commissaries, where prices are quoted in dollars and are lower than in the United States.

Most of the 50,000 American civilians in West Germany, including businessmen, students and journalists, have no such privileges and are not shielded against the dollar's fall.

For Germans, the annual inflation rate has been about 3.2 percent. But for Americans in Germany, the annual rate, accelerated by their currency's slide, has been close to 20 percent.

Gen. George S. Blanchard, commander of the U.S. Army in Europe, made the proposal to allow dependents to eat in mess halls, paying a small fee to defray costs. The proposal has been referred to the Department of the Army in Washington, officials said.

Blanchard also has asked the Army to increase cost-of-living and housing allowances so lower-ranking soldiers with families in Europe will receive the same rate as higher-grade married soldiers.

Married soldiers in lower grades are paid the same monthly wage as bachelors — $397.50 for a private, $443.10 for a private first class and $487.50 for a specialist 4. If the changes go in effect, a married private first class stationed in a high-cost area would earn about $800 a month in pay and benefits before taxes.

In Bamberg, 55 landlords cut rents for American soldiers about 10 percent following an appeal in January by the military community leader, Brig. Gen. Clyde Spence. Military spokesmen said similar requests had been mailed to German landlords in Schweinfurt, Baumholder and other towns with large numbers of American troops.

Spence noted that the dollar had fallen more than 9 per cent against the mark between June and September last year.

"This had a disastrous effect on our soldiers who live outside the garrisons," Spence's letter said.

Rents vary widely throughout West Germany, but small, unfurnished apartments near military garrisons usually run between $120 and $250 a month. Electricity and other utilities are not included.

In a number of garrisons, military churches and civic groups have begun collecting food and clothing for young service families. Protestant and Roman Catholic congregations at VII Corps headquarters in Stuttgart are encouraging higher-ranking servicemen to donate food for distribution to hardship families.

"In the last three months, we've asked members of the congregations to drop off things like canned goods and groceries in baskets at the back of the church," said Chaplain John J. Hoogland. "We distribute them quietly through organizations like the Red Cross and others who are aware of the real hardship cases."

Hoogland said the local German-American Club has begun distributing funds collected through a charity flea market to American soldiers. All funds from the sale, begun three years ago, used to go to German charities.

"The switch is that now some of the money goes back to needy families in the military community," he said. "We give them a certificate good for, say, $25 worth of food, and they can go to the commissary and buy what they need."

State To Acquire Recreation Spot

AUSTIN (UPI) — The Texas Parks and Wildlife Department Wednesday voted to acquire Enchanted Rock near Fredericksburg for use as a state park.

The action followed by one day the announcement of a $650,050 Department of the Interior grant to help the state acquire the 1,700-acre site.

TAPES
A full line of 8-Track, Cassette, Quad-8 And Open Reel. You may listen before you buy!
U. V. BLAKE RECORD CENTER
2401-34th Since 1931 795-6408

FORMICA CABINET TOPS
Call for Free Estimate!
PAUL GRAHAM CO.
1415 AVE. N 765-6607

SHUGART COUPON
FURR'S FAMILY CENTER
34th St. at Quaker
Furr's FAMILY CENTER
SUN. THRU SUN.
FEB. 26 thru MARCH 5
9 WALLET SIZE COLOR PORTRAITS
$1.49 We Use Kodak Paper
Extra charge for GROUPS
ASK About Our FREE 8 x 10 OFFER
Photo Hours: Sun. 10 to 7 WEEKDAYS 9 to 8
2-24

If you grow sorghum on sandy soils, it's time you tried Igran.

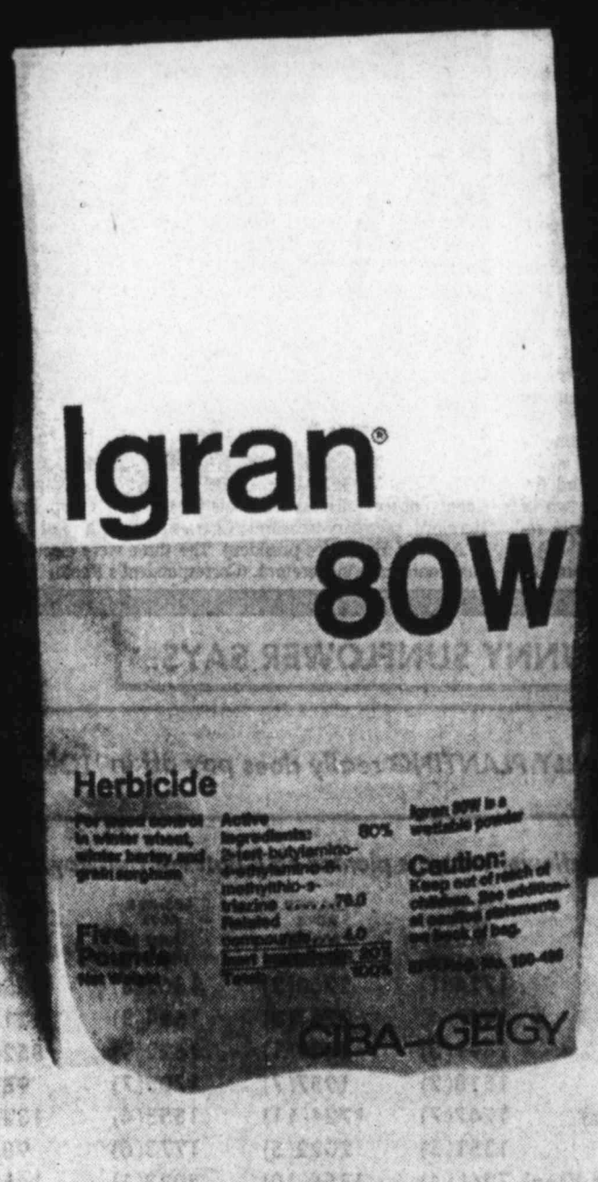

Because Igran® is the sorghum herbicide that really fits the sandy soil conditions in the South High Plains and South Rolling Plains.

And because it fits, Igran is easier to use. There's no guesswork or experimenting with rates. Just follow the label directions.

Then watch your sorghum come through clean and healthy. Because Igran controls those tough broadleaf weeds like carelessweed and annual morningglory. Controls them early, before they have a chance to rob your crop of vital soil moisture and nutrients.

Igran. Once you try it, you'll keep on using it. Because now you've got a sorghum herbicide that really fits your sandy soil conditions.

Agricultural Division, CIBA-GEIGY Corporation, P.O. Box 11422, Greensboro NC 27409

CIBA-GEIGY

PLAINS AGRICULTURAL JOURNAL
Lubbock Avalanche-Journal
• RANCHING
• AGRIBUSINESS

Meteorologists Observe Dry Area Topsoil Layer

By OLIVER H. NEWTON
Agricultural Meterorologist

Although rainfall since last August has been only about an inch below normal, other factors have caused a significant loss of moisture. This loss was mainly due to the lateness of the fall freeze which allowed plants to extract soil moisture over a longer period.

Probably the most critical period of dry weather was during September. During this period maturing crops used the moisture that fell during August.

Some rain and snow has fallen since the last fall rains but amounts have been too small to change the dry conditions.

The remainder of the area also is dry but needs less water. It was found that shortages in this area were from four to five inches.

Purpose of the annual fall and winter soil moisture survey is to determine the average amount of moisture that is held in the top five feet of South Plains soils. This in turn provides a basis for estimating the need for and the amount of preplant irrigation required to rewet the soil and give the farmer the best chance for a profitable crop.

During the early years of South Plains irrigation, it was found that better crops could be produced if the soil was wet prior to spring planting. Years of crop production have not produced a substitute method and the need for a well-satuated soil profile prior to planting still holds.

Until recent years, farmers could only guess at the amount of water needed to wet the soil, but with modern techniques, it has been possible to make a reliable estimate of additional preseason water needs.

Farmers who irrigate in excess of that which is needed probably will lose money and valuable water and those having sandy soils could lose nutrients which may be leached out of the soil.

Significant amounts of snow have fallen over a large portion of the South Plains during the past month. Much of this snow has fallen since moisture readings were made.

However, since the total amount of moisture was only around an inch or less, this amount was generally absorbed in the top foot of the soil and had little effect on the deeper layers.

At the same time, even this small amount of moisture will remain in the soil for some time and will combine with any additional moisture to improve the wetting efficiency if such moisture comes before this is lost to evaporation.

Since soil moisture measurements show that nearly all South Plains soils are dry, a preplant irrigation would be beneficial. Otherwise farmers must hope that rainfall will exceed normal and add the needed moisture.

As a general rule, the wetting efficiency of rainfall is about 60 percent. This means that if six inches of moisture is needed in the soil, rainfall must total around 10 inches.

Rainfall (inches)	Time Intervals 3-21/4-20	3-21/4-30	3-21/5-10	3-21/5-20	3-21/5-31
1.0	39	57	77	90	94
1.5	23	40	61	81	87
2.0	14	28	50	69	80
2.5	9	19	40	59	70
3.0	5	14	31	48	62
3.5	3	9	24	39	54
4.0	2	6	19	32	47

RAINFALL PROBABILITY — This table shows the probability of receiving certain amounts of rain between March 21 and May 31 over a 14-county section of the High Plains. Based on wetting efficiency studies, the amount needed this year exceeds that which can be expected before crops must be planted.

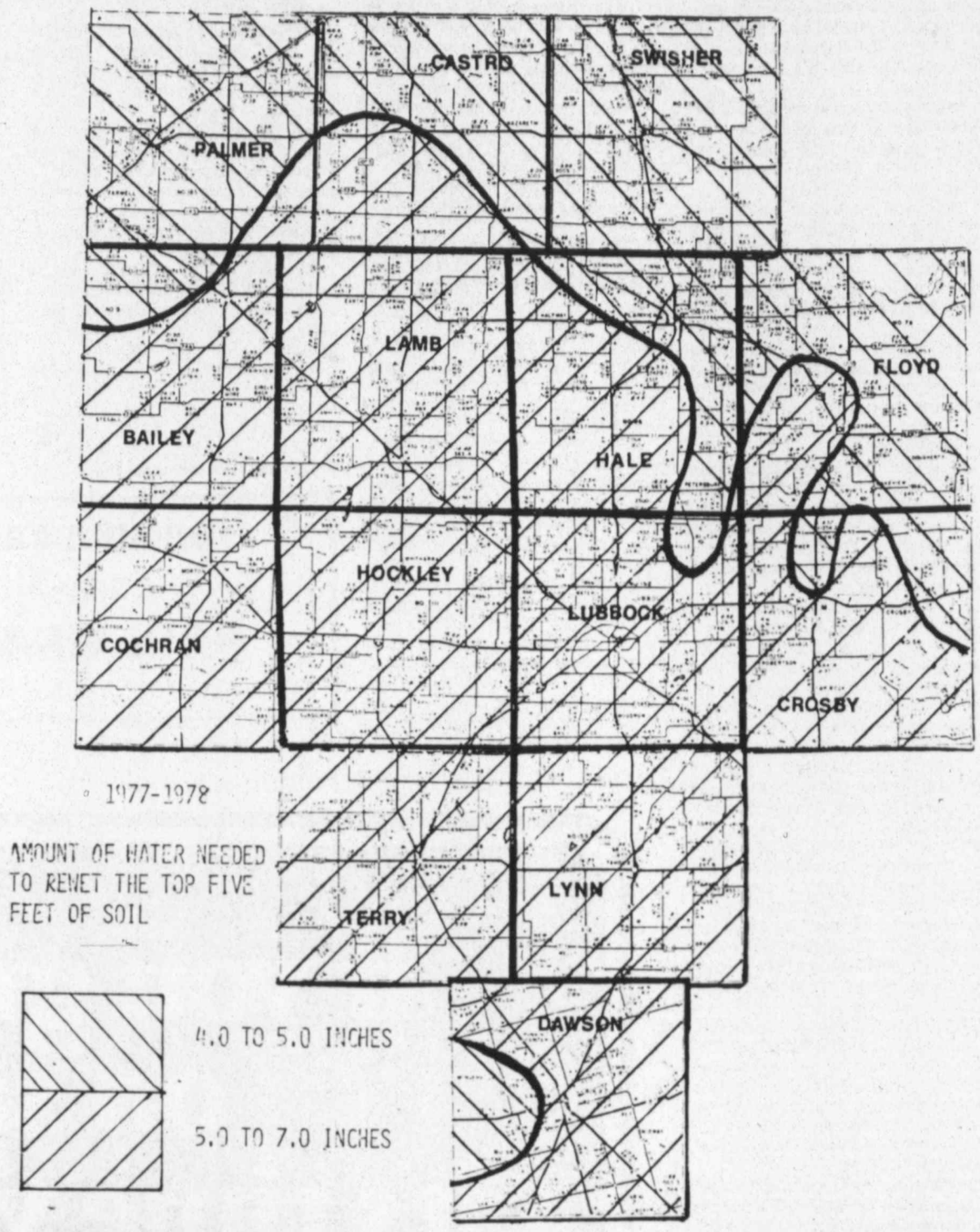

MOISTURE DEFICIT HIGH — This map shows the result of the 11th annual soil moisture survey recently completed by Oliver Newton, agricultural meteorologist at Lubbock. The top five feet of soil are very dry over the entire 14-county area, and well over 50 percent of the land will need five to seven inches of moisture to rewet the upper zone.

Poor Outlook Seen For Area Crops

By JIM STEIERT
A-J Correspondent

HEREFORD — A fruit and vegetable marketing specialist with the Texas Agricultural Extension Service offered a less than optimistic outlook for the region's major vegetable crops at the recent annual West Texas Vegetable Growers and Shippers Council conference at Hereford.

Prospects for the 1978 crop were discussed by Gordon Powell of College Station.

The spring onion crop of 32,500 acres is 31 percent above 1977, he said. Barring adverse weather and diseases, prospects for favorable grower prices do not appear too promising.

The onion acreage is only 2 percent less than in the spring of 1976, which was the highest in recent years, Powell pointed out.

"This, coupled with heavy existing storage stocks, is going to exert considerable downward pressure on an already depressed market," he commented.

Turning to potatoes, a crop which will soon be going into the ground in Deaf Smith County, Powell said, "average potatoe yields have tended to increase over time, with new varieties and use of higher-yielding irrigated land for potato production," said extension specialist. "This tends to keep potato prices depressed, as market needs are often exceeded in the American potato industry.

"Growers of spring crop potatoes plan to reduce acreage by 7 percent this year," he noted. Relatively low prices may induce growers to cut 1978 plantings.

"A cut of 4 or 5 percent with yields similar to 1977 would produce a tonnage of 285-290 million hundredweights, which would be in balance with projected needs at slightly higher grower price. A large cut would boost prices even more."

According to Powell, about 8 percent more carrot acreage will be available for harvest in the 1978 winter quarter, and Texas expects to harvest 15 percent more land this year.

A number of presentations were made on vegetable cultural practices, with much of the material focusing on potato production.

Bill Lipe, horticulturist at the Texas Agricultural Experiment Station at Lubbock, spoke on the use of anti-transpirants to cut water loss in potato fields.

"We noted that anti-transpirant treated plants in some tests showed less moisture stress and greater yields. Water uptake was reduced 20 to 40 percent with a 1-in-25-part application rate of material, but a 1-in-50 rate began to limit yields," said Lipe.

Creighton Miller of Texas A&M reported on potato breeding developments.

He explained that the number of varieties under test is being expanded at a rapid rate, but added that the Texas potato breeding program is limited by expenses of labor, maintenance and supplies, in addition to a need for travel, cold storage, and a meristem culture lab.

"We have had some disappointments in the lack of a checkoff system which would allow industry support, and the shortage of state support. Only two of four budget requests for vegetable research were funded," said Miller.

According to Miller, the amount of test material is going up while the budget is not increasing.

Charles Schlabs of Hereford was elected to another term as president of the council.

Ray Frye, also of Hereford, was reelected secretary-treasurer and Jerry Allen of Hart was chosen as vice president.

Named to the board of directors were Bill Reiqnuer and Cameron Gault of Hereford, David Smith of Hart and Preston Walker of Plainview.

Wes Fisher of Hereford was named to the National Potato Board council.

EYE NEW VEGETABLE CROP — West Texas Vegetable Growers and Shippers Council officers discuss prospects for this year's crop. From the left are Ray Frye of Hereford, secretary-treasurer; Charles Schlabs, also of Hereford, president; and Jerry Allen of Hart, vice president. The three were elected at the council's recent annual conference in Hereford. (Correspondent's Photo)

Conveyor Belt Bearings Blamed For Explosions

WASHINGTON (AP) — Manufacturers of conveyor belt bearings are "promoting and selling dangerous products" that cause explosions in grain elevators, Congress was told this week.

Robert J. Anderson, chief engineer for The Andersons, a Maumee, Ohio, grain firm, made the statement in testimony before the health and safety subcommittee of the House Education and Labor Committee.

The subcommittee has been conducting hearings in the wake of grain elevator explosions in Westwego, La., and Galveston in December that took a total of 53 lives.

"I would judge the major ignition source for dust explosions in grain elevators to be improperly designed bearings," Anderson told the subcommittee. "Bearing manufacturers...are promoting and selling dangerous products. They should know better."

He said bearings for terminal pulleys on conveyors and bucket elevators should be tightly fit to the pulley shafts but it is common practice to use less expensive bearings which are more loosely secured with set screws. This causes friction and produces heat, he said.

Another cause of elevator fires, Anderson said, is enclosed conveyors designed to protect grain dust from spreading but built without any precaution against the dust building up inside the enclosure.

He said he recently inspected an elevator that had been damaged by a series of explosions and found dust eight inches deep in the conveyor enclosures.

"The enclosed conveyor system...was, in truth, literally a bomb," he testified.

Anderson gave the subcommittee this scenario of a dust explosion:

"A bearing on a conveyor becomes overheated. Flames flare on the greasy bearing support. The air around the bearing is clouded with dust. The work spaces in the elevator are loaded with accumulated dust.

"A rapidly burning flame front begins in the area of the bearing. There is a rumbling sound as the flame front propagates in all directions. The initial shock waves dislodge accumulated dust in the nearby work space.

"A chain reaction starts. As the flame front increases in intensity, the building starts to vibrate. All workmen in the path of the flame front are critically burned. A portion of the building explodes . . .

"Accumulated dust cascades off of walls, beams, ceilings in work spaces and storage bins. Several successive violent explosions rip the building. Falling and flying concrete and steel do extensive damage . . . The elevator is engulfed in flames."

Rep. Joseph M. Gaydos, D-Pa., chairman, said the subcommittee would hear testimony on March 14 from representatives of trade associations, grain elevators, the insurance industry and unions.

Style Show-Dinner Planned At Tulia

A-J Correspondent

TULIA — Delta Sigma chapter of Epsilon Sigma Alpha sorority will have its annual spring style show-dinner at 7 p.m. Monday in the Tulia High School cafeteria.

Men, women and children will model clothing and hair styles of 15 participating merchants, including firms in Kress, Happy and Tulia. Randy Lackey will present piano selections. Door prizes amounting to $175 will be awarded.

Ticket costs are $5. Proceeds will help buy a "Jaws of Life," a type of rescue equipment used to cut victims from wrecked vehicles. The Tulia Fire Department rescue squad has needed the equipment twice since the first of the year.

Lassen Peak, the most recently active volcano in the continental United States, is in Lassen Volcanic National Park, Calif.

SUNNY SUNFLOWER SAYS:

"It looks like EARLY PLANTING really does pay off in 'TOP' YIELDS!"

Yields of 14 Sunflower cultivars planted on 4 dates at Halfway, Tx.-1977:

Cultivar	LBS. PER ACRE April 26 Planting	LBS. PER ACRE May 31 Planting	LBS. PER ACRE June 30 Planting	LBS. PER ACRE July 29 Planting	Average (1) Lbs. Per Acre
Cal/West 894	1724(1)	2260(2)	1862(3)	925(12)	1693(1)
BIG TOP + (RBA)	1447(4)	2247(3)	1664(8)	1217(3)	1644(2)
Sun Hi 304 (Pacific)	1491(3)	2429(1)	1622(9)	852(13)	1598(3)
Cargill 204	1518(2)	1957(7)	1703(7)	982(9)	1540(4)
Hybrid 8943 (Interstate)	1247(7)	1724(11)	1855(4)	1327(2)	1538(5)
Sigco 894	1351(5)	2022(5)	1773(6)	985(8)	1533(6)
Sunbred 223 (Northrup-King)	726(14)	1854(10)	2023(1)	1450(1)	1513(7)
Sun Grow 372A (Growers)	1326(6)	1674(12)	1871(2)	1056(7)	1482(8)
Cal/West 903	1206(9)	1905(8)	1526(10)	1196(4)	1458(9)
Sun Gro 380 (Growers)	1091(11)	1896(9)	1442(13)	1165(6)	1399(10)
Peredovik (Interstate)	961(12)	2024(4)	1491(11)	925(11)	1350(11)
Sun Hi 301A (Pacific)	1155(10)	1504(13)	1775(5)	943(10)	1344(12)
Sunbred 254 (Northrup-King)	1210(8)	2005(6)	1286(14)	845(14)	1336(13)
Sputnik 71 (Cargill)	935(13)	1478(14)	1464(12)	1171(5)	1262(14)
Average (2)	1242	1927	1668	1074	1478

(1) Figures in parenthesis indicate rank in test: 1-highest, 14-lowest. L.S.D. (.05) for two hybrid means-204 lb./A.
(2) L.S.D. (.05) for two planting date means-272 lb/A.
L.S.D. (.05) for two hybrids planted on same date-428 lb/A.
L.S.D. (.05) for two dates comparing the same or different hybrids-474 lb/A.

2-27

The CULPEPPER CATTLE Co. & BAR
for a
Chuck Wagon Lunch
that lasts 'til 6:30 p.m.
4601 50th
2-13

AGRICULTURAL MARKETS

Mercantile Exchange

CHICAGO (AP) — Futures trading on the Chicago Mercantile Exchange Thursday:

	Open	High	Low	Close	Chg
LIVE BEEF CATTLE (40,000 lbs)					
Apr	46.40	46.72	46.12	46.27	— .25
Jun	46.65	46.92	46.25	46.40	— .27
Aug	46.65	46.82	46.30	46.40	— .25
Oct	46.42	46.60	46.02	46.32	.....
Dec	46.90	47.15	46.65	46.77	+ .05
Jan	47.00	47.40	47.00	47.15	+ .25
Feb	46.97	47.20	46.85	47.00	+ .08
Apr	47.25	47.30	47.05	47.15	+ .08

Sales: April 6979; June 4440; Aug 1990; Oct 1011; Dec 856; Jan 55; Feb 70; April 45.

Open Interest: April 24879; June 19736; Aug 9827; Oct 6413; Dec 6624; Jan 738; Feb 3453; April 582.

FEEDER CATTLE (42,000 lbs)					
Mar	52.30	52.65	52.00	52.22	— .03
Apr	51.80	52.02	51.75	51.83	— .10
May	51.85	52.10	51.55	51.75	— .05
Aug	52.20	52.45	52.00	52.10	— .15
Sep	52.00	52.30	51.80	51.90	— .25
Oct	51.00	51.30	50.77	50.90	— .17
Nov	51.20	51.60	51.00	51.05	— .15
Jan	52.90	53.50	52.80	52.80	— .10

Sales: March 280; April 168; May 744; Aug 168; Sep 138; Oct 276; Nov 115; Jan 84.

Open interest: March 1666; April 1545; May 3952; Aug 1756; Sep 1780; Oct 2996; Nov 1348; Jan 430.

LIVE HOGS (30,000 lbs)					
Apr	45.05	45.45	44.40	44.47	— .33
Jun	46.70	46.90	45.85	45.97	— .45
Jul	46.70	47.00	46.20	46.25	— .27
Aug	43.90	44.20	43.40	43.45	— .10
Oct	39.85	40.30	39.65	39.77	+ .22
Dec	39.80	40.50	39.80	39.92	+ .17
Feb	39.50	39.90	39.45	39.45	+ .03
Apr	37.60	37.60	37.52	37.52	+ .52
Jun	.....	.....	.....	38.50	.....

S
ct 200; Dec 101; Feb 9; April 1; June 0.

Open interest: April 9452; June 8724; July 4379; Aug 1302; Oct 1173; Dec 688; Feb 194; April 51; June 1.

POTATOES (russet-burbanks) (80,000 lbs)					
Mar	6.80	6.80	6.80	6.80	+ .50
Apr	.....	.....	.....	6.80	.....
May	.....	.....	.....	7.25	.....

Sales: Mar 1; April 0; May 0.

Open interest: March 14; April 9; May 40.

SHELL EGGS (22,500 doz)					
Mar	47.50	47.85	47.35	47.80	+ .95

.65 43.75 43.50 43.70 + .20

Jun	45.05	45.05	44.60	44.60	+ .10
Jul	.....	.....	.....	47.75	.....
Sep	52.40	53.60	52.40	53.10	+ .60

Sales: March 102; April 68; May 54; June 5; July 0; Sep 12.

Open inte
Sep 89.

PORK BELLIES (36,000 lbs)					
Mar	74.00	74.80	73.55	74.77	+1.97
May	75.00	75.55	74.20	75.50	+1.95
Jul	74.52	75.52	74.35	75.52	+2.00
Aug	72.25	73.25	72.00	73.22	+1.97

Sales: March 1000; May 4560; Jul 1480; Aug 416.

Open interest: March 1820; May 5133; Jul 2578; Aug 947.

b—Bid; a—Asked; n—Nominal

LUMBER (100,000 bd ft)					
Mar	213.70	214.90	212.50	212.70	—1.70
May	212.80	212.80	207.80	208.30	—4.50
Jul	208.00	208.30	204.50	205.20	—3.50
Sep	200.00	200.20	197.10	197.10	—3.40
Nov	191.20	191.50	188.10	188.10	—3.30
Jan	192.30	192.30	189.50	189.50	—3.00

Sales: March 350; May 1320; Jul 550; Sep 111; Nov 54; Jan 3.

Open interest: March 1920; May 3562; Jul 1917; Sep 957; Nov 487; Jan 45.

U.S Treasury bills table,

Close bills ($1 million)	Open	High	Low	Close	Chg
Mar	93.54	93.54	93.53	93.54	+.03
Jun	93.09	93.14	93.09	93.12	+.05
Sep	92.74	92.77	92.73	92.76	+.05
Dec	92.47	92.48	92.47	92.47	+.03
Mar	92.25	92.26	92.23	92.24	+.03
Jun	92.03	92.05	92.02	92.04	+.04
Sep	91.81	91.82	91.81	91.84	+.06
Dec	91.60	91.67	91.60	91.67	+.05

Sales: March 48; June 391; Sep 142; Dec 52; March 25; June 10; Sep 5; Dec 2.

Grain Futures

CHICAGO (AP) — Soybean futures dipped slightly on the Chicago Board of Trade today, but wheat and corn deliveries finished higher.

Part of the pressure on soybeans was attributed to hedge selling by grain companies, which occurred after farmers sold large amounts to take advantage of improved prices that resulted from a 24-cent advance the preceding session.

The forecast for snow in the Midwest also tended to discourage buying. Soybean oil futures, which led the advance a day earlier, slumped sharply. Meal contracts, however, closed mostly higher.

Some technical buying boosted corn futures more than 4 cents shortly before the close, but pre-hedging whittled the contracts slightly in the final moments of trading.

Wheat recovered from a lower opening, as commercial grain users emered as buyers.

At the close, soybeans were 1 to 4¾ cents a bushel lower, with March contracts quoted at $6.02¼; wheat was 1 to 1½ cents higher, March $2.60½; corn was ½ to 3¼ cents higher, March $2.27¾ and oats were ¼ cent lower to 1½ cents higher, March $1.20.

Board Of Trade

CHICAGO (AP) — Futures trading on the Chicago Board of Trade Thursday:

	Open	High	Low	Close	Chg.
WHEAT (5,000 bu)					
Mar	2.58½	2.61¼	2.58	2.60½	+.01½
May	2.64½	2.67¼	2.64	2.66¾	+.01¼
Jul	2.66¾	2.69¼	2.66½	2.68¾	+.01¼
Sep	2.70¾	2.73½	2.70½	2.72¾	+.01¼
Dec	2.77¼	2.79¾	2.76¾	2.78¾	+.01
Mar	2.84	2.86	2.84	2.85¼	+.01
CORN (5,000 bu)					
Mar	2.25¾	2.30¼	2.25½	2.27¾	+.02
May	2.29¼	2.34	2.29¼	2.31½	+.02
Jul	2.30½	2.35	2.30	2.33¼	+.03¼
Sep	2.27¾	2.32	2.27½	2.29	+.02
Dec	2.28¾	2.31½	2.28½	2.30	+.01½
Mar	2.37½	2.39½	2.37	2.39	+.01½
OATS (5,000 bu)					
Mar	1.18½	1.20¼	1.18½	1.20¼	+.01¼
May	1.25½	1.27½	1.25¼	1.27½	+.01½
Jul	1.28½	1.30	1.28½	1.30	+.01½
Sep	1.33	1.33½	1.32¾	1.33½	+.01
Dec	1.38	1.38	1.37½	1.37½	—.00¼
SOYBEANS (5,000 bu)					
Mar	6.01	6.08	5.99½	6.02¼	—.02½
May	6.11	6.17½	6.08	6.11½	—.01½
Jul	6.12	6.21	6.11½	6.15½	—.01
Aug	6.11	6.20	6.11	6.14	—.02½
Sep	6.02	6.05½	6.01	6.02	—.01½
Nov	5.94	5.98	5.90	5.90½	—.04¾
Jan	6.00	6.04	5.97	5.97½	—.04½
Mar	6.07	6.12	6.06	6.07	—.03
SOYBEAN OIL (60,000 lbs)					
Mar	23.40	23.60	23.00	23.00	— .60
May	23.00	23.40	22.73	23.76	— .37
Jul	22.80	23.25	22.50	22.60	— .33
Aug	22.65	23.05	22.30	22.35	— .35
Sep	22.15	22.35	21.87	21.93	— .30
Oct	21.50	21.75	21.25	21.25	— .40
Dec	21.30	21.60	21.02	21.10	— .35
Jan	21.25	21.60	21.05	21.05	— .30
Mar	21.45	21.45	21.10	21.10	— .30
SOYBEAN MEAL (100 tons)					
Mar	153.50	158.80	153.10	157.30	+1.30
May	159.00	162.50	157.80	161.70	+1.30
Jul	161.20	164.80	160.70	164.30	+1.10
Aug	162.50	165.00	161.70	164.70	+1.50
Sep	162.00	163.50	161.00	162.50	+ .50
Oct	160.00	160.30	158.50	159.50	—1.00
Dec	161.00	162.50	160.00	162.20	+ .70
Jan	162.00	163.00	161.50	162.70	+1.70
Mar	164.00	164.00	163.50	163.50	+1.00
ICED BROILERS (30,000 lbs)					
Mar	40.90	41.20	40.90	41.20	+ .30
Apr	40.35	40.72	40.35	40.72	+ .45
May	41.20	41.60	41.20	41.30	+ .23
Jun	42.10	42.25	41.97	42.25	+ .25
Jul	42.25	42.25	42.05	42.25	+ .18

Cotton Futures

NEW YORK (AP) — Cotton futures No. 2 closed 25 cents a bale higher to $1.50 lower Thursday.

Futures prices drifted lower in light featureless trading, brokers said.

The average price for strict low middling 11-16 inch spot cotton declined 15 points to 53.70 cents a pound Wednesday for the ten leading markets, acccording to the New York Cotton Exchange.

NEW YORK (AP) — Cotton No. 2 futures Thursday on the New York Cotton Exchange.

	Open	High	Low	Close	Chg.
COTTON, No. 2 (50,000 lbs)					
Mr	55.40	55.60	55.25	b55.20	—0.20
My	56.78	56.87	56.42	56.50	—0.22
Jul	57.90	58.00	57.61	57.67	—0.23
Oct	59.05	59.15	58.85	b58.80	—0.30
Dec	59.50	59.70	59.40	59.42	—0.13
Mr		60.75	60.90	60.65	b60.62	—0.03
My	61.05	61.05	61.05	b61.05	+0.00
Jul	.....	.....	.....	.....	b61.40	.....

Sales: 2,250.
b-bid.

HIGH PLAINS COTTON
U. S. Department of Agriculture

Trading on the Lubbock spot cotton market was moderate to slow on Thursday. Supplies of cotton for sale were heavy and demand was moderate.

Growers sold mixed lots at 475 to 900 points over loan rates.

The Lubbock Cotton Exchange's spot quotations were steady.

U.S. SPOT COTTON

	BASE SLM 1 1/16	PURCHASES
MONTGOMERY:	53.52	322
MEMPHIS:	52.77	12,742
DALLAS:	53.25	3,395
HOUSTON:	52.00	0
LUBBOCK 51.85	8,985	
53.52	0	AUGUSTA:
53.52	26	
52.77	3,436	PHOENIX:
55.02	7,991	FRESNO:
58.77	2,182	
	Total	39,078
Previous Day	55.70	41,420
Week Ago	53.32	32,003
Year Ago	73.61	29,937

LUBBOCK SPOT COTTON

Quotations are the approximate prices reported to the Agricultural Marketing Service for qualities equal to the U.S. Official Grade and Staple Standards. Prices are for micronaire (mike) readings of 3.5 through 4.9, in mixed lots, uncompressed, free of all charges in the warehouse in the market.

Price trend: steady on Thursday

	M	SLM	MLS	SL MLS	MS	LMS
Staple	(31)	(41)	(32)	(42)	(33)	(43)
29-32	47.30	46.50	46.65	46.15	46.00	44.65
15-16	47.80	46.90	46.90	46.30	46. 15	44.80
31-32	48.15	47.25	47.35	46.65	46.40	45.05
1	49.35	48.30	48.45	47.55	46.65	45.05
1 1-32	51.55	50.35	50.35	48.75	47.60	45.60
1 1-16	53.10	51.85	51.75	49.30	47.65	45.60

Purchases: 8,184 bales at Lubbock; previous day 10,000; week ago 0; year ago 8,352.

MIKE DIFFERENCES
(Pts. l.o. 1-100c a lb.)

Readings	Lubbock	Dallas	Houston	Memphis	10 Mkt. Avgs
2.6 & below	-400	-450	-600	-850	-825
2.7 thru 2.9	-200	-250	-390	-600	-574
3.0 thru 3.2	-100	-125	-200	-350	-355
3.3 thru 3.4	-65	-100	-65	-96	-121
3.5 thru 4.9	0	0	0	0	0
5.0 thru 5.2	-25	-50	-45	-75	-57
5.3 & above	-50	-125	-110	-175	-129

Cash Grain

KANSAS CITY (AP) — Wheat 31 cars: ¼ off to 3¼ up; No 2 hard 2.92½; No 3 2.86¼-2.96¾n; No 2 red wheat 2.74¼-2.83¾n; No 3 2.72¼-2.82¾n.

Corn 16 cars: Unchanged to 1¾ up; No 2 white 2.95-3.75n; No 3 w.71-3.70n; No 2 yellow 2.26½-2.38n; No 3 2.06½-2.37n.

Oats: 1¼ to 1½ up; No 2 white 1.29½-1.45¾n; No 3 1.22½-1.44¾n.

No 2 milo 3.32-3.72n.

No 2 soybeans 5.88-6.11.

Sacked bran 94.50-95.

Sacked shorts 91-91.50.

SUNFLOWER OIL

ROTTERDAM (Reuters) — Sunflower oil, any origin, metric ton, ex tank, Rotterdam — March $572.50 seller, up $2.50 with $570 and $572.50 paid; April $575 seller, up $5 with $572.50, $574 and $575 paid; May-June $575 paid/seller, up $5.

CHICAGO (AP) — Wheat was nominally higher Thursday; basis unchanged; corn was nominally higher; basis unchanged; rail car receipts 98,000 bushels; oats were nominally higher; basis unchanged; soybeans were lower; basis unchanged.

Truck receipts: wheat 4,048 bushels; corn 261,392 bushels; soybeans 62,960 bushels.

Wheat No 2 hard red winter 2.70¾n; No 2 soft red winter 2.60¾n. Corn No 2 yellow 2.25½n (hopper) 2.21½n (box). Oats No 2 heavy 1.36¼n. Soybeans No 1 yellow 5.87¾n; No 2 yellow 5.90.

No 2 yellow corn Wednesday was quoted at 2.23¾n (hopper) 2.19¾n (box).

MINNEAPOLIS (AP) (USDA) — Wheat receipts Thursday 159, year ago 149; spring wheat cash trading basis unchanged; prices up 1½.

No. 1 dark northern 11-17 protein 2.79¾-3.14¾.

Test weight premiums: one cent each pound 58 to 60 lbs; one cent discount each ½ lb under 58 lbs.

Protein prices; 11 percent, 2.79¾, up 1½; 12, 2.83¾, up 1½; 13, 2.84¾, up 1½; 14, 2.85¾, up 1½; 15, 2.95¾, up 1½; 16, 3.06¾, up 1½; 17, 3.14¾, up 1½.

No. 1 hard Montana winter 12 percent 2.81¾, up 1½.

Minn-S.D. No. 1 hard winter 12 percent 2.74¾, up 1½.

No. 1 hard amber durum, 3.35-3.70, unchanged; discounts, amber 15-20; durum 30-40.

Corn No. 2 yellow 2.93¾, up 1-2.

Oats No. 2 heavy white 1.27-1.30, up 4-8.

Barley, cars 117, year ago 83; Malting 65 Pt, Larker 2.30-2.40, unchanged to down 5; Beecon 2.15-2.35, unchanged to down 5; Blue 2.15n-2.30n, unchanged; feed No. 2 Minneapolis 1.60n-1.70n, unchanged; Duluth feed 1.62-1.72, unchanged.

Rye No. 2 2.85-2.87 unchanged to up 2.

Flax No. 1 4.50, unchanged.

Soybeans No. 1 yellow 5.72¼, down 4½.

Sunflowers Minneapolis 9.80, unchanged; Duluth 10.25, up 25.

CHICAGO (AP) — Wheat No 2 hard red winter 2.68¾n Thursday; No 2 soft red winter 2.58¾n. Corn No 2 yellow 2.24n (hopper) 2.20n (box). Oats No 2 heavy 1.34½n. Soybeans No 1 yellow 5.96½.

No 2 yellow corn Wednesday was quoted at 2.23¾n (hopper) 2.19¾n (box).

Livestock

NATIONAL STOCKYARDS, Ill. (AP) — Hogs: 6,000, trade active; barr-250 lnd gilts 50-75 higher; 1-2 200-240 lb 48.00-48.50; 1-3 200-250 lb 47.75-48.00; 2-3 230-270 lb 46.75-47.75; 2-4 270-290 lb 45.75-46.75; sows 50-1.00 higher; 1-3 300-450 lb 41.50-42.50; 450-500 lb 42.50-43.50; over 500 lb 44.00-44.50; boars over 300 lb 32.00; under 250 lb 34.00-35.00. shipment 50 head 36.50.

Cattle and calves: 2,600, light supply slaughter cows and bulls steady; not enough slaughter steers or heifers on offer to test prices; bulk of receipts feeder cattle billed for auction; cows utility and commercial 2-4 30.00-32.00; few boning utility 1-2 32.50-33.00; cutter 1-2 28.00-31.00; canner and low cutter 1-2 24.00-28.00; bulls YG 1-2 1,100-1,700 lb 35.00-39.00.

Sheep: 50, not enough on offer to test prices.

KANSAS CITY, Mo. (AP) — Quotations for Thursday: Cattle 4,000. Heavy snowstorm hampering movement; somewhat uneven, feeder steers over 600 lb and feeder heifers over 500 lb weak to fully 1.00 lower; the heavier the weight the more the decline; lighter weights steady; feeder steers-mostly choice rather thin and moderately medium and large framed 350-500 lb 52.00-56.25; 500-600 lb 49.00-53.00; 600-700lb 47.00-50.00; 700-800 lb 47.00-48.20; large framed 700-750 lb 48.80. A modest showing moderately fleshed and fleshy 800-900 lb 46.00-47.15; fleshy and partly fattened 875-1100 lb 44.30-44.75; good and choice 300-500 lb usually thin 48.00-52.00. Feeder heifers-mostly choice rather thin and moderately fleshed 350-500 lb 43.00-45.70; depending on breed preference 500-650 lb 42.75-44.10; good and choice 280-600 lb 40.00-42.00.

Hogs 1,800; barrows and gilts 1.50-2.00 higher in a number buying trade due to snowstorm; 1-3 215-230 lb 48.75-49.00; 1-3 210-250 lb 48.25-48.75; couple lots 195-200 lb 47.50; sows-under 500 lb steady, 500 lb and heavier 1.00 lower; 1-3 330-500 lb 40.50-41.00; 500-650 lb 42.00.

Sheep 25, not enough to test prices.

Estimates for today: Cattle 100, hogs 1,000, sheep 25.

AMARILLO (AP) — Trade extremely slow throughout the Panhandle area early Thursday. Not enough slaughter steers or heifers sold to test trends. Most feedlots reported little or no inquiry after fairly liberal movement earlier in the week. Sales on 750 slaughter steers, 140 slaughter heifers. All live cattle prices based on net weights f.o.b. the feedlot after 4 percent shrink. Grade and yield prices usually based on carcass beef price on day of slaughter.

Slaughter steers: Two loads good and mostly choice 2-3 1060 lbs 45.25; 675 sold on rail basis.

Slaughter heifers: 150 sold on rail basis.

Produce

CHICAGO (AP) — (USDA) — Butter steady; wholesale buying prices Thursday unchanged; 93 score AA 1.0071; 92 A 1.0071; 90 B unquoted.

Eggs steady; carton sales delivered to volume buyers unchanged: A extra large 59-62; A large 58-60; A mediums 54-56.

CHICAGO (AP) — (USDA) — Major potato markets FOB shipping points U.S. 1A Wednesday in 100 lb sacks: Wisconsin Round Whites 2.50-2.75; Wisconsin russets 4.50-4.75; Colorado Russets 5.50-5.75; Colorado red McClures 4.25-4.50; Minnesota-North Dakota Round Reds 3.00-3.30; 50 lb cartons: Florida round reds 3.50; Idaho russets 11.00-11.50; Maine round whites 1.10-1.25; Washington russets 10.00-10.50; Oregon russets 10.50-11.50.

Profit-Taking Hits Live Beef Futures

By Reuters

CHICAGO — Live cattle futures ran into aggressive profit-taking after early gains of as many as 50 points and closed 27 lower to 25 higher Thursday on the Chicago Mercantile Exchange.

Volume was 15,466 cars. August led the downturn with January leading the deferreds on the upturn.

Heavy commission house selling forced prices to new day's lows in late trading after one-week highs earlier on spill-over buying from pork pits.

Heavy kills and less firm beef trade also made for late pressure. The reduction in open interest also was a bearish influence.

Wholesale beef was unchanged at 71 to 72 cents per pound, one-week highs. Cash cattle were firm to weak with the top at $47.50 per hundredweight.

Slaughter was estimated at 149,000 head. The six markets expect 5,550 head to arrive today.

Hog futures closed 57 points lower to 652 higher on a turnover of 9,652 contracts. June was weakest, finishing at its low of the session, while distant April was up most after August and October were 75 points stronger early in the trade.

Prices rose to one week highs, more than two cents per pound above recent lows before reacting. Selling was mostly local and followed the late declines in cattle futures.

The reaction came after outset gains on higher pork and strong cash hogs.

Wholesale hams were unchanged to up one cent at 76 1/2 to 86 cents per pound, f.o.b. river points. Cash hogs were up 50 cents to $1.75 on a top at $48.75 per hundredweigtt.

The major terminals expect receipts of 19,500 head today. Thursday's kill was 272,000 head.

Pork belly futures (bacon) soared the daily limit of 200 points for the second day in a row and lifted all contracts to new season's highs, highest since October 1976. Final prices were only five to 10 points below limit gains on 7,456 turnovers.

Prices have jumpted 750 points from recent lows on light kills this week along with meager storings and strength in cash hogs and bellies. The latter moved up 5 1/2 cents per pound in recent days.

Wholesale bacon was up one to two cents at 66 1/2 to 70 cents per pound, f.o.b. river, highest since September 1976.

U.S. Seeks Long-Term Market

WASHINGTON (AP) — With the farm sector clamoring for more intensive efforts to promote U.S. commodities abroad, the Agriculture Department and the Overseas Private Investment Corp. have devised a new program aimed at long-term new customers in underdeveloped countries.

Unlike many foreign-aid programs that are aimed at modernizing the farming practices in the so-called Third World, the USDA-OPIC approach is a business-insurance plan aimed at establishing new consumers in those nations: grain-processing mills, granaries and livestock herds.

OPIC, an independent federal agency, insures private investment in about 80 developing nations against "political risks" — seizure of property, refusal to pay debts and physical damage from revolutions and invasions.

The USDA-OPIC program offers insurance, guaranteed and direct loans and feasibility-study grants for U.S. investors who want to join with foreign firms to develop poultry, hog, sheep, goat and fish farms with U.S. breeding stock, to build mills and establish import storage facilities.

The aim is more and better food for those nations' citizens and neighbors and new markets for American grain, soybeans and young animals. USDA also has started its own political-risk insurance for export financing.

SUNNY SUNFLOWER SAYS:
"We're Number 2!"

"In 1960 **Sunflowers** ranked 4th in the world among sources of vegetable oils, following soybean, peanut, and cottonseed, with a production of 1,665,000 metric tons of oil. **But, in 1977, Sunflower Oil** moved into an **undisputed claim on 2nd Place** in the world with an estimated production of 5,750,000 metric tons of healthy, edible vegetable oil!"

2-28

Big Spring Gem, Mineral Show Slated Saturday

BIG SPRING (Special) — The Big Spring Gem and Mineral show will be Satuday and Sunday in the Dora Roberts Exhibit Building on the Howard County Fairgrounds.

Show hours will be 9 a.m. to 9 p.m. Saturday and 10 a.m. to 6 p.m. Sunday. The show will feature working demonstrations, exhibits and sales of both rough and polished stone from beginner grade to finest gem quality.

Dealers are Texas Minerals, Fort Worth; Farmers, Valley Mills; Jim's Gems, Wichita Falls; Mor Roc, Midland; Sandy's, Wichita Falls; Craig's Opals, Yorktown, and Golden Originals, Midland.

Dealer-demonstrators will be Rings and Things, Big Bear City, Calif; and Pacific Diamond, Barstow, Calif. Demonstrators will be S & L Tims Lapidary, Tucson; Almax Rocks and Gifts, Lockesburg, Ark.; Joe Mitchell, Big Spring, and Metal Sculptures, Stanton.

Door prizes will be awarded periodically during the show. The grand prize, a Blue Russian stone faceted in the Lone Star cut of Texas will be awarded before the show closes Sunday. Persons need not be present to win the grand prize.

Admission to the show will be free Saturday morning to youth groups accompanied by their adult leader. Admission throughout the show also will be free to senior citizens and law enforcement officers. Admission is $1 for adults and 50 cents for children ages 6-12.

PLAINS AGRICULTURE

By DUANE HOWELL

REP. BOB POAGE OF WACO, chairman of the House Subcommittee on Livestock and Grains, Thursday blamed the World Bank for "contributing to the farm crisis in the United States."

Poage cited as an example a World Bank loan to Argentina to improve that country's grain export facilities.

"By helping other exporting nations, the World Bank is contributing to a decline in the demand for U. S. agricultural commodities abroad," Poage said.

The World Bank announced last month that it had approved a $105 million loan to Argentina "to stimulate grain production and exports."

ARGENTINA PLANS TO USE THE LOAN to construct additional grain export and handling facilities and, according to Poage, expects to displace $70 million worth of U. S. grain annually in the world export market.

"This loan amounts to a slap in the face for America's farmers," Poage said. "Our farmers already are going broke as a result of low farm prices and the last thing they need is for the World Bank to use American tax dollars to help increase agricultural exports by one of the world's largest agricultural exporters.

"The result of the loan can only be increased competition for U. S. exports in the future. It is time such loans are stopped or the United States should withdraw its membership and funds from the World Bank."

* * * *

U. S. COTTON EXPORTS THIS SEASON now are expected to be around 5 million bales, 300,000 above earlier indications and slightly above last season's shipments.

The USDA noted in an unscheduled supply-demand report this week that 5.7 million bales have been sold for delivery during 1977-78, but some may not be delivered until next season.

Brighter prospects for this season, the USDA said, are due to competitive U. S. prices in world markets and recent continued brisk sales.

The bigger exports mean the carryover next Aug. 1 may not be as high as previously expected. But with 1977-78 production far in excess of needs for this season, stocks are increasing sharply.

The carryover may total around 5.75 million bales, about double the starting level.

THE PRICE IS RIGHT.

Just ask your chemicals dealer what he is charging for Basalin® herbicide. Then look at all the others.

See if you can find another preplant incorporated herbicide that controls grasses as well as Basalin without injuring your soybeans and cotton.

And if you find a herbicide that's as good as Basalin—and priced as good—buy it.

TODAY'S WAY TO KEEP GRASS OUT OF YOUR YIELD.

BASF Wyandotte Corporation
100 Cherry Hill Road
Parsippany, New Jersey 07054

BASF

TOTAL LOSS—A rock slide in the exclusive Camelback Mountain region of Phoenix crashed into this home during torrential rain Wednesday night, leaving it in ruins. Phoenix is in far background. (AP Laserphoto)

Miners Open Vote Today On Contract

By The Associated Press

On the eve of the first balloting to ratify a contract that could end the 87-day-old coal strike, United Mine Workers president Arnold Miller went to West Virginia coal country Thursday, and warned that rejection could kill the UMW.

In Washington, President Carter urged the miners to accept the proposed contract.

Most rank-and-file miners vote on the pact this weekend, but some locals vote today, others as late as Monday.

Because many miners have expressed reservations — and even anger — about the pact, Miller and other union officials have been airing radio and television ads since Tuesday to urge ratification. On Thursday, he and UMW vice president Sam Church were in West Virginia, urging ratification in a state where 60,000 of the 160,000 striking miners live.

Heated Debate

In Ohio, Illinois, West Virginia and several other states, hundreds of UMW locals were meeting to discuss the proposal. Similar meetings Wednesday produced heated debate, burnings of copies of the pact, and at least one fist fight.

Reaction ranged from flat denunciation to resigned acceptance, and it was difficult to predict how the vote might go.

"Many of the men have been out for a long time, and they'll vote yes because they want to get back to work, even though they're not satisfied," said Larry Reynolds, president of District 11 in Indiana. He predicted ratification.

Ratification Seen

"I think it will be ratified, but it depends on how people explain it at the local meetings," said Michael Bunton of DuQuoin, Ill. "It's not the greatest contract, but it's about the best we're going to get."

But in southwestern Virginia, Carl Cobb, 43, of Big Stone Gap, stood at a roadway with about 15 other miners, waiting to challenge coal trucks headed for a mine.

"I didn't find one good point" in the contract, he said, laughing off Carter's appeals to miners' patriotism as "Carter's crybaby speech."

"My patriotism starts with me, my family and my fellow workers," Cobb said.

Importance Of Work

He also thought the rest of the country does not understand the importance of the miners' work.

"I'd like to see the whole country just fall away into darkness and let people go out and find pine knots (to burn)," he said.

"If this contract is so good, how come they're spending $40,000 to sell it?" asked James Settle, a member of Local 9619 in Montgomery, W.Va. "Why don't it sell itself?"

In a telephone interview with The Associated Press from Oak Hill, W.Va., Miller said that if the pact is killed, the union could find itself bankrupt and negotiating separately with 2,600 coal companies.

No Further Talks

He said the Bituminous Coal Operators Association, with which the UMW reached its tentative agreement last Friday, has said it won't negotiate further as a unit if the contract is turned down.

"I don't see how we can go back to the bargaining table," Miller said. "We'd have to have a huge number of bargaining councils. It would cost us $15 million to bargain under those conditions."

Miller also said that if the contract is turned down, he expects President Carter to take action to force the miners back to work. But he said the miners would refuse to work under a Taft-Hartley injunction, and that would mean he and the union would be fined. "A fine to the union — that would wipe us out," he said.

In Washington, meanwhile, President Carter said of the UMW members: "I hope they will vote affirmatively." He had expressed similar sentiments last Friday in announcing the tentative agreement.

At a news conference Thursday, Carter also defended his handling of the strike as "a carefully balanced judgment ... Had we precipitously imposed our will in the coal strike deliberations, that effort would have been counter-productive."

School Shifts Fears Expected To Subside

(Continued From Page One)

ple, expressed "unanimous opposition" to busing and to "meeting maximum requirements of the ruling rather than the minimum requirements. The committee felt that a plan which incorporates a minimum amount of change will be better accepted by the community and will be easier to implement."

However, the Mackenzie Junior High faculty said, "Because of educational and instructional reasons, we recommend that all schools have the same racial distribution as the city as a whole."

Aim At Future Problems

Maedgen Elementary parents also suggested that "every school" be integrated, to help curb white flight. And Wheatley parents said the district's plan "should be comprehensive with all schools equally affected and designed to eliminate future problems."

Woodward told the district to desegregate Dunbar High, Struggs Junior High and Wheatley, Iles, Posey, Martin, Guadalupe, Sanders and Mahon elementaries. School officials say their thrust is to desegregate only those nine schools, although some minorities will be assigned to predominantly white campuses.

The district does not intend to have all schools reflect the same racial make-up. Nor will the district necessarily desegregate the 13 minority schools not found to be constitutional violations.

Most parents proposed magnet programs, to voluntarily draw more whites to minority schools and minorities to white schools, as part of an integration plan. The Atkins committee suggested such magnets as schools for fine arts or athletics. Hardwick Elementary parents mentioned after-school day care and programs for gifted students as possible magnets.

Studying Magnet Proposals

School officials are studying magnet proposals. But they said some mandatory busing also will be needed.

Parents have strong feelings on that subject.

"If the children have to have bus transportation, transport children from grades four through six, and leave kindergarten through grade three in their neighborhood schools," said Posey parents. They also said the district should build sheltered bus stops.

"If the busing of children is inevitable, the group felt that intermediate children, rather than primary children, should be bused," added a report from Rush Elementary.

Wheelock Elementary parents said they hope "if busing is employed, steps will be taken to make it a positive experience," by providing good supervision on buses and strengthening academic programs.

Parents Wary

Dupre Elementary parents say they have "no fear of the actual integration, but a great fear of having a child transported." Parents are wary of having their children far from home. The Dupre group said carpooling may be a more acceptable alternative than busing for children who are reassigned.

Most parents said they fear assigning students across town will weaken school spirit among pupils and parent participation. They also fear that children will suffer academically and socially if students are reassigned only in token numbers.

Civic Center Show Losses Ordered Cut

(Continued From Page One)

for the patrons, especially those who are handicapped:

—Using the Avenue O entrance to the building along the pedestrian bridge, which has two wheelchair ramps;

—Parking automobiles under the pedestrian bridge and using the carrier ramp into the north side of the theater; or

—Parking cars temporarily in the underground garage and having those in wheelchairs use the ramp to the public elevator.

Center staffer Dave Perilli reported that the Texas Alcoholic Beverage Commission will allow alcoholic beverage sold at concession stands to be tallied by a controlled-cup inventory instead of by register tapes or receipts.

The Civic Lubbock board had indicated it wants to adopt the method to expedite sales.

THREE ESCAPE

ANGLETON (AP) — Three men, described by prison officials as dangerous and possibly armed, escaped Thursday from the Ramsey Unit of the Texas Department of Corrections in Brazoria County. Prison officials identified the three, all serving sentences for robbery, as Dennis Watson, 48, Riley Futz, 35, and Russell Merritt, 30.

Cold Front Ushers In New Chiller

(Continued From Page One)

day, increasing to a 40 percent chance tonight.

Forecasters are predicting snowfall to amount between 1 to 2 inches and provide less than one-fourth inch of moisture as cloudy skies prevent much sunshine from greeting the South Plains.

Lubbockites were treated Thursday to sunny skies, but gusting winds brought chilly reminders of the front moving through the area as the mercury climbed to 61 degrees shortly before noon, dropping quickly, however, into the 40s by midafternoon. It was freezing in Lubbock by 8 p.m.

A slow warming trend should relieve West Texans from the cold front Sunday, continuing through Tuesday and bringing temperatures into the mid 50s in the afternoons, but dropping into the 30s during night hours. A chance of rain is also predicted.

As the Arctic Front moved across the Panhandle early Thursday forecaster's predicted moisture for much of the state today, as the storm continues to roll across the Lone Star state.

Gov. Dolph Briscoe declared March as Severe Weather Awareness Month as spring nears, bringing tornadoes, hurricanes, and severe thunderstorms into Texas.

Temperatures varied Thursday from the 30s in Panhandle behind the front which created spotty precipitation in the area Thursday to near 80 in the southern regions ahead of the front.

Flash flood warnings were posted in New Mexico Thursday as the Gila and San Francisco Rivers and their tributaries, already filling from melting snows, began overflowing when heavy rains and snow fell from regions in California, through Arizona and into New Mexico.

While severe storms created rock and mudslides in portions of California, Arizona and New Mexico, the front produced heavy snow in the Colorado mountain regions, where avalanches and hazardous travel were reported.

Conditions in the west are expected to let up today as the major winter storms moves across the central United States, producing an extensive area of precipitation.

Fair skies are expected only in those states along the northern Atlantic coast.

Forces Clash In Nicaragua

MANAGUA, Nicaragua (AP) — Heavily armed troops clashed with opponents of President Anastasio Somoza's regime in several Nicaraguan towns again Thursday. The government said 45 persons have been killed in fighting since Feb. 10.

"Only a complete change in the government can end the wave of blood and violence destroying Nicaragua," said the Rev. Jose Maria Pacheco, a Roman Catholic priest and director of a school in the town of Masaya.

Farmers Vote Jail Rather Than Bond

(Continued From Page One)

from the International Bridge at Hidalgo, about 20 miles to the south. There the farmers had protested the importation of Mexican vegetables by blocking a produce truck as it crossed the Rio Grande from Reynosa, Mexico.

The farmers who arrived Thursday were mostly Valley residents who did not take part in Wednesday's protest at the bridge. However, after the bloody confrontation with police, the farmers joined in.

"It's good to see these locals get off their duffers," one farmer said as the tractors rumbled into town.

Arnold Paulson, who said he was from Minnesota and a member of the National Organization of Raw Materials, told the crowd from the bed of a pickup truck about the problems the farmers had faced both inside and outside the jail Wednesday night.

Crammed In Cells

He said those arrested were crammed into cells. Those outside were unsuccessful in getting blankets from local service organizations and spent a cool damp night outside except for a period when it rained and officers allowed them in another building.

Meanwhile, John Duncan, general counsel for the Texas Civil Liberties Union (TCLU) said it had arranged for San Antonio lawyer Gerald Goldstein to offer legal assistance to any jailed farmers who want to file charges of police brutality.

Duncan said the TCLU was "pretty well convinced from what we've heard and found out that the violence was initiated by the cops."

No Regrets

Sheriff Marmolejo said after the arrests Wednesday he didn't "regret doing what I did under the circumstances."

"I think under the circumstances we handled it fairly well," he said.

Goldstein said from his office in San Antonio, "We have been retained, through the Texas Civil Liberties Union and the Texas Farmers Union, to represent for violation of their civil rights a number of individuals who were arrested. And we have sent investigators down there this morning. Based upon our investigation, we anticipate some action will be taken very promptly. The Texas CLU and the Texas Farmers Union have instructed me to proceed."

He said so far his investigators have requested various media sources to retain their films of the arrests. Goldstein indicated the mass arrests may be illegal, similar to those of peace demonstrators in Washington several years ago.

Goldstein said his initial investigation shows "even some tourists from Canada" were arrested. He said authorities didn't seem to be discreet in who they grabbed.

McAllen Monitor reporter Bob Fatheree was in the midst of the fighting and also was taken into custody, as was a lawyer who came to South Texas to represent the farmers.

Some television cameramen claimed they were struck by police nightsticks.

House Committee Goes To Scene

AUSTIN (AP) — A Texas House committee headed for the Rio Grande Valley Thursday to get a closer look at the confrontation between law officers and farmers over imported Mexican produce.

"The farmers have substantial reasons for demonstrating in the first place; I, too, would protest the importation of cheap Mexican produce, when American produce is literally rotting for the lack of buyers," said Rep. Dan Kubiak, D-Rockdale, vice chairman of the House Agriculture Committee.

"We cannot answer the protests with billy clubs and tear gas — those combat tactics belong on the battlefield, not at a peaceful demonstration."

Kubiak said the entire House Agriculture Committee was traveling to McAllen Thursday afternoon to get first-hand knowledge of Wednesday's confrontation at the international bridge at Hidalgo. He said the committee was originally slated to meet in Laredo and the committee would go there from McAllen to investigate inspection stations along the border.

"The farmers should not be given special treatment, I am not advocating that," Kubiak said in his statement. "But I think the law enforcement officers overreacted to yesterday's protests. The farmers were simply trying to call attention to importation practices that hurt their very livelihood. They were not looking for trouble."

Oklahomans Due

TONKAWA, Okla. (AP) — Striking Oklahoma farmers headed for South Texas Thursday to protest the arrest of 210 farmers Wednesday near McAllen during a demonstration, an Oklahoma farm strike organizer said.

Bob Vincent, a Tonkawa farmer, said he doesn't know how many Oklahoma farmers are traveling to the McAllen area, where several Oklahoma farmers were among those arrested.

"We will not originate violence, we will not condone violence," Vincent said. He charged that police attacked demonstrating farmers "without provocation" at a bridge between Hidalgo, Tex. and Mexico.

The demonstrating farmers were protesting the importation of food from Mexico.

"The vast amounts of imports are strangling the American producer," Vincent said.

Georgians Headed To Valley

UNADILLA, Ga. (AP) — At least 100 Georgia farmers headed for the Rio Grande Valley Thursday to show their support for more than 200 farmers from several states who were jailed while protesting on a border bridge Wednesday.

The Georgia farmers were to arrive in Texas about noon today, hoping to convince officials to drop misdemeanor charges against those in the Hidalgo County jail in Edinburg.

Some 300 farmers, mostly from nearby areas, had arrived in Edinburg by Thursday afternoon.

About 50 of those jailed were Georgians.

The farmers claim police — who fired tear gas into their group in the middle of the bridge — were excessively brutal in the arrests.

Meanwhile, most of the jailed farmers refused to post bond.

"They thought they were set up," said Wendell Kersey, brother of Tommy Kersey, Georgia American Agriculture leader who was among those jailed. Kersey said he had just finished talking with his brother.

"The mayor went over there with them in the morning," Kersey said, "and they decided to go get some lunch, then come back and block it again. He didn't come back and the police were sitting there waiting on them, and they hemmed them up on the bridge."

Wendell Kersey said his brother told him "he really thought they mistreated them ... that they really worked them over.

"He said there just wasn't none of it really necessary. The Mexican police was on one side and the United States (police) on the other they didn't have no choice, I mean they couldn't go either way. It was really a mess."

He estimated that an additional 200 to 300 Georgians from other parts of the state were on their way to Texas.

Terrell Hudson, an American Agriculture spokesman in Unadilla, said the farmers who left Unadilla would be joined by others in Columbus, and in Montomery and Mobile Ala., as they headed toward the Mississippi.

The farmers in the jail probably still will be there when their friends arrive, Hudson said.

Wife Of Farmer Accuses Police

EDINBURG (UPI) — An Oklahoma housewife Thursday said the bruises on her arm and shoulder were inflicted by a burly officer who knocked her to the ground with a billy club as she attempted to escape from a cloud of tear gas on the International Bridge at Hildago.

Alberta Leierer, 45, of Ringwood, Okla., who had accompanied her husband to a demonstration Wednesday by striking farmers at the bridge, said from her hospital bed she could barely see the officer through her watering eyes.

"I remember holding onto a fence because I could hardly see and this husky guy in a brown uniform pointed his billy club at me and told me to keep moving," Mrs. Leierer said. "I turned toward him and told him 'I'm going, I'm going,' That's when I got hit."

She said she was struck more than once but was able to get her arms up in front of her face to absorb most of the force.

"I've got bruises on my left forearm and left upper shoulder and pain in my neck and back, but no broken bones," she said.

Mrs. Leierer said she became separated from her husband while trying to get away from the tear gas.

Some people might think the wives had no business at the demonstration, she said, "but we have just as much at stake in this farm strike as our husbands do. If they lose everything, we lose everything."

Chaplin Body Stolen From Swiss Grave

CORSIER SUR VEVEY, Switzerland (AP) — Grave robbers acting under cover of darkness stole the body of comedian Charlie Chaplin, who died Christmas Day, from a tiny unguarded cemetery in this village where he spent his last 20 years, police said Thursday.

The rectangular cemetery, about 60 yards long, is located in a remote area along a rarely traveled dirt road. It is surrounded by a small stone wall about three feet high, near which Chaplin's grave was located. There was no elaborate tombstone because he wanted his grave to be as modest as the others in the cemetery.

Police said the heavy wooden coffin was removed between nightfall Wednesday and dawn Thursday. They said there was no indication whether it was taken for ransom. A Corsier municipal official called the theft an "act of vandalism."

A cross at the head of the grave was left undamaged by the grave robbers and police took it to a laboratory to check for fingerprints.

There are a few houses near the cemetery — the closest about 50 yards away.

Paul Germain, a municipal worker who helped with Chaplin's burial Dec.27, described the coffin as massive and said it would have taken four men to move it.

Etienne Buenzod, another Corsier municipal worker, discovered the grave had been tampered with during a routine check. There were indentations in the ground indicating the coffin had been dragged for a short distance.

Police were looking for witnesses, but a spokesman said no clues had turned up.

Corsier Mayor Ferdinand Volet said visitors to the cemetery apparently saw the hole and a fresh mound of earth next to the grave before Buenzod noticed the coffin was gone and called police Thursday afternoon.

The London-born comedian died in his sleep Dec. 25 a few hours after celebrating Christmas Eve with his family at his hillside Manoir de Ban estate in this village on Lake Geneva.

Chaplin, who was 88, spent the last years of his life in a wheelchair.

His widow Oona, daughter of playwright Eugene O'Neill, refused to discuss the theft with reporters.

CHAPLIN GRAVE—The grave of Charlie Chaplin lies empty Thursday at Vevey, Switzerland. Swiss police reported Thursday that Chaplin's body had been stolen, but declined to speculate on possible motives for the act. The long-time early day film comedian died on Christmas Day at age 88. (AP Laserphoto)

Huge 'Hispanic Tide' Seen In U.S. Population

By TOM TIEDE

AUSTIN (NEA) — There is a bold new phrase circulating among the chicanos of the Southwest, the Puerto Ricans of the Northeast, and the Cubans of Florida: "The Hispanic Tide." It both describes and signals the remarkable increase in the population of Spanish speaking people in the United States.

Latinos believe the phrase will take on significant meaning following the 1980 census. For the first time in history the Census Bureau will count all people of Spanish origin, not just a sampling, and Hispanic leaders believe the enumeration will show the Hispanic tide to be an American population phenomenon.

Specifically, the latinos believe they are well on their way to replacing blacks as the nation's largest minority group. Beyond this, some projections forecast that before the century is out the number of Hispanics here may quadruple. The leaders believe America should recognize the trend, and prepare accordingly.

The mathematics of the matter are not cut and dried. Since statistics regarding latinos have traditionally been gathered from sample numbers, not even the present Hispanic population is known for certain. Nonetheless, latino advocates say even conservative estimates forebode a salient population reshuffling.

The forecasts usually begin with the conviction that there are between 16 and 17 million latino-Americans in the nation today. This figure is considerably higher than the 11.2 million estimated (in 1975) by the Census Bureau. However, census officials concede their samplings have produced inadequate totals.

Hispanic demographers also proceed on the assumption that the Latino fertility rate is far higher than that of general America. The government says the Latino natural increase (births over deaths) is 1.8 percent, vs. a mere .6 percent for everyone else. Others believe the Latino rate is as high as 3.5 percent.

Finally, figures for the Hispanic tide projections are tied to the size of latino families and the ages of family members. The census of 1975 indicated that Hispanics have an average family size of 4 people, vs. the 3.4 national average; the median Latino age is 20.1 years, vs. the national median of 28.5 years.

Using the middle ground figures, government consultant Tom Castro estimates the lationo population will grow by 15 million by the year 2000. using the 3.5 percent fertility rate, Chicano researcher Reynaldo Macias estimates that, by the new century, the Hispanic tide may swell to 37.8 million people.

And these figures do not take into account such variables as legal and illegal immigration. Some 150,000 Latinos take legal residence in America each year. Current guesses are that 8 to 12 million other Latinos live here illegally, and one study suggests their number may grow by 28 million in 22 years.

Taking all possibilities into reckoning, then, the highest birth rate and the highest legal-illegal immigration rates, the demographers conclude that the Latino population could grow to more than 75 million people by the year 2000. The comparative black population is expected to be 33 million by that date.

Demographers stress that the latter figure is used only to illustrate possibility. No one expects it will be reached. Still, the Hispanic tide is real enough. Jose Uriegas, of the Mexican American Research Center here, says even today, counting illegals, there are as many Latinos as blacks in the U.S. (26 million).

Whatever the future count is to be, Uriegs says it will probably take Amercians by surprise. One reason is that it is happening so suddenly and rapidly. In 1930, when the Census Bureau counted latino noses in only 5 states, the total was 1.2 million. In 1960 it was only 3.46 million. In 1970, 10 million.

Now the tide is onrushing. The Latino population among some border towns in Texas has risen 500 percent in the last decade. California's Hispanic population is at least 3.1 million. Massachusetts now has more Spanish origin citizens than blacks. Four of 10 people in New Mexico are of Mexican-American heritage.

Besides being sudden, this Hispanic tide has been mostly quiet. Though their problems are at least equal to that of blacks (one of every two Latinos has an anual income below $4.000), Hispanics have not yet taken to the streets to demand more opportunities. Uriegas warns this could change. Other Hispanic leaders agree.

Latino officers say America still has time to make ready for the Hispanic tide. They believe the last decades of the century should be spent in that effort. The alternative, they add, would be risky. The tide may seep in, or it may wash the nation off its feet: "We don't really know what's coming," says Uriegas, "we should."

WANDERERS

Since cockroaches tend to be wanderers, they can be disease carriers, says National Geographic. They are, however, among the cleanest insects. If a roach happens to touch a human, its priorty is to clean itself after scurring off to safety.

"THANK GOODNESS IT'S FRIDAY... FLOWER SPECIALS"

THIS WEEKS FLOWER SPECIAL

Crystal Bud Vase With Carnation $2.98

ALL WRAPPED UP AND READY TO GO HOME WITH YOU.

Give your weekend a fresh start with the freshest of flowers.

Baldwin's Flowers

747-2751

2314 Avenue Q

Open 8:00 AM To 5:30 PM

For You, Your Home and Your Family

Sears

Available at most larger Sears retail stores in area; sizes, colors, styles may vary by stores

BEST BUYS

With the Spotlight on Value

A special purchase though not reduced is an exceptional value

Special Purchase

Fine quality percale sheets

Multicolor Perma-Prest® cotton and polyester percales, flat or fitted.

Full 3.97
Queen 6.97
King 8.97
Pillowcases 3.47
Queen Pillowcases 3.97
King Pillowcases 4.47

2.97 twin

Flat or fitted

Limited Quantities

Save 15% to 27%

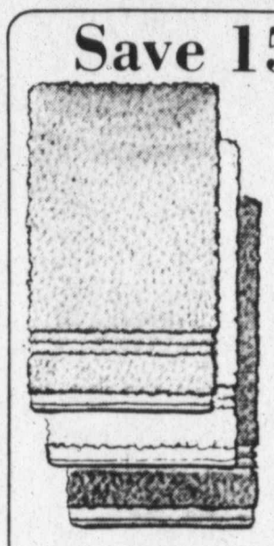

Daybreak absorbent bath towels

Regular $1.37

$1 each

Thirsty polyester and cotton, looped on both sides. White, green or gold. Hand towel Reg. 99¢ ..... 75¢
Wash cloth Reg. 59¢ ..... 50¢

Sale ends March 4

SAVE 21%

3-lb. box laundry detergent

Regular $1.39

1.09

Just ½ cup does an average load of washing. Heavy duty for really clean clothes. No harmful phosphates.

Sale ends March 4

Great Buy!

Assorted electrical supplies

Regular 62¢ to 69¢ 49¢ each

A. Reg. 69¢ grounding adapter
B. Reg. 69¢ quiet switch
C. Reg. 62¢ duplex receptacle
D. Reg. 69¢ 44-ft. roll plastic tape
E. Reg. 69¢ wire connectors

Sale ends March 11

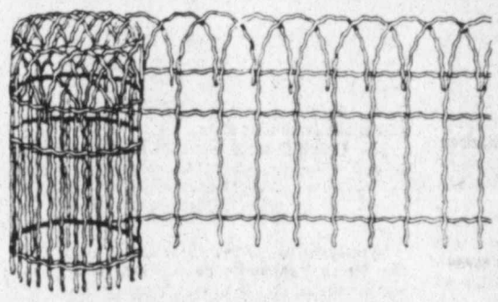

Half Price!

25-ft. border fence rolls

Border fence is coated with green or white vinyl. Pickets spaced 3 in. apart. 14-in. high.

Regular $4.99

2.49

Sale ends March 4

Half Price!

Colorfast latex interior

Regular $5.99

2.99 gallon

Economical wall paint applies smoothly, soap and water clean up. Choose from 10 beautiful colors.

Sale ends Mar. 18

1/3 OFF

Vacuum cleaner bags

Stock up now on vacuum bags that fit Kenmore vacuums as well as many other brands of vacs.

Regular 99¢

66¢ pkg.

Sale ends March 4

SAVE $5

Men's leather slip-ons

Supple leather uppers combined with durable composition. PVC soles, brown or black.

Regular $19.99

14.99

Sale ends March 7

SAVE $10

Adjustable swivel bar stool

Regular $29.99

19.99

Comfortable bucket stool covered in wipe-clean vinyl. Adjusts from 24 to 36 inches.

Sale ends March 11

SAVE $50

Cassette load typewriter

Commentator 1 has power return, wide carriage, full tab, power back space and half space key. With case. Sears Best typewriter table Reg. $74.99 .... 64.99

Regular $239.99

189.99

Sale ends March 4

SAVE 50%

Polyester doubleknit fabric

Regular $1.99 yd.

99¢ yard

Machine wash and dry, 60-in., assorted colors & stitch patterns.

Poly-crepe solids, reg. $2.79 ..... 1.86
Poly-crepe prints or 100% polyester solids, reg. $2.99 ..... 1.99
All dress and top fabric ..... 25% off

Sale ends March 9

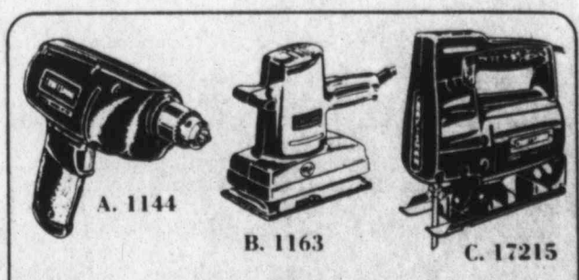

Save $10!

Craftsman power hand tools

Regular $29.99

19.99 each

A. 1/5-HP variable speed reversible 3/8-in. drill
B. 1/5-HP dual action pad sander
C. 1/5-HP variable speed sabre saw

Sale ends March 8

Each of these advertised items is readily available for sale as advertised

Sears

SEARS, ROEBUCK AND CO.

Satisfaction Guaranteed or Your Money Back

Where America shops for GIFTS OF VALUE

South Plains Mall
793-2611
Plenty of Parking

STORE HOURS:
9:30 to 9
Mon. thru Sat.

Candidates File Costs Of Campaigns

Of the five city council candidates who had to file campaign finance reports by Thursday, Mike Stevens leads as high spender and M.J. Aderton trails as a non-spender.

Stevens, a commodities broker who is seeking the Place 1 spot, spent $2,330.47 from Feb. 6 to Feb. 20, when the reporting period ended. His loans and contributions for the same period totaled $4,005.

His lone opponent, insurance agent Alan Henry, disbursed $1,800 and collected $2,185.

Despite collecting $1,225, Place 3 aspirant Aderton spent no campaign funds during a reporting period from Feb. 3 to Feb. 20.

Only one of his three other opponents, horticulturist Bob Schmidt, reported campaign finances. He claimed $295 in expenditures out of $840 collected from Jan. 22 to Feb. 20.

Dirk West, the only mayoral candidate required to report his finances during the first period, spent $34.99 on postcards and collected no donations. When he announced his candidacy in January, he said he would run a low-profile campaign and collect no money.

The other five candidates in the April 1 municipal election will not have to prepare campaign financial reports until March 27 because they did not announce their candidacies or designate campaign treasurers until after the 40th day before the election.

According to state law, the late date exempts them from the first filing period.

The candidates include mayoral contenders Robert Kizer, James Marshall and Leland Kelly as well as Place 3 competitors Maria Mercado and Glad Norman.

The order in which the candidates' names will appear on the ballot, as decided at a drawing Thursday, is:

•For mayor, Kizer, West, Marshall and Kelly;

•For Place 1, Henry then Stevens; and

•For Place 3, Miss Mercado, Norman, Aderton and Schmidt.

Campaign contributors of $100 or more to the candidate listed include:

STEVENS: himself, Watson Carlock, Henry Patton, James Murdough, Ronny Bennett, R.G. Sharp, Virgel Merriott, Toni Merriott, Lonnie Hollingsworth, Deaton Rigsby, Jack Baker, Mrs. Giles Forbess, Phil Worley and Ed Luskey.

HENRY: Rex Fuller, B.C. McMinn, Roy K. Furr, Clem Boverie, Joe Boerner Jr., Vernon Barron, Toby Foster, Robert Stafford, James Ratliff and O.V. Scott.

ADERTON: Mrs. Jewell Benton, Garon Cagle, Fenner Tubbs, G.V. Fulton, Wayne Finnell, John Wilkerson, David Weaver, Bill Collins and Barnie Rushing.

SCHMIDT: Robert Stafford, Lee Stafford, Alma Schmidt, Ross Hester, James Ratliff and Vernon Barron.

The second reporting period report, which will cover Feb. 21 to March 22, will be due March 27.

Tulia Sets School Trustee Election

A-J Correspondent

TULIA — The Tulia Independent School District board of trustees has called for a school trustee election April 1 to fill two places.

Terms expire for incumbents John N. Simpson Jr. and Norvell Breedlove. Both have filed for re-election. The incumbents are completing first terms in office.

The election will be in the foyer of the high school auditorium.

Mrs. Jimmye Bonds was appointed election judge. Mrs. Marie Brietling, Mrs. Virginia Love, Mrs. Amy Schulte and Mrs. Jim Ann Gardner were appointed as deputies.

Virgil Pohlmeier was appointed clerk for absentee voting, and Mrs. Janis Andrus assistant absentee voting clerk. Absentee voting will be in the Tulia School Tax Office, 702 N. W. Eighth St. Marh 13-28 inclusive.

In other business, the 1978-79 school calendar was approved as was the holiday schedule. The current school calendar was adjusted to include March 20-21 as attendance days to make up for inclement weather days lost Feb. 8 and 9.

Named to the board of equalization were Hulan Hill, C. W. Reeves, and Tommy Littlejohn, with Hal Wilkerson as an alternate.

John Criner made a presentation to the board concerning the telephone system quotations received from private companies and informed the board that the Continental Telephone Co. is not interested in the sales of communication equipment to the school.

FONDAS CONGRATULATE FONDA — Actor Henry Fonda is congratulated by his daughter, Jane, and son, Peter, upon receiving the American Film Institute annual award for Life Achievement in Motion Pictures and Television in a Beverly Hills ceremony. (AP Laserphoto)

Book Thefts Costly Tab For Library Patrons

By JACK DOUGLAS
Avalanche-Journal Staff

Unreturned books and just plain stealing are costing the Lubbock City-County Libraries between $8,000 and $15,000 yearly, according to library director Bill Stewart.

Book thefts at Mahon Library also have prompted a soon-to-be-installed electronic security system at the main facility.

Stewart, while saying no records are kept on exact losses, estimated between 1,500 and 2,000 books annually are checked out and never returned at the system's four facilities.

Losses amounted to about 1,800 checked-out books in the city's last fiscal year, October 1976 through September 1977, Stewart said.

In addition, as many as 500 unchecked books vanish through library doors every year. Reference publications, which are not to be checked out, are the most commonly stolen, librarians say.

Stewart said another $2 for labor is tacked onto each loss when a missing item is reordered and cataloged. However, some books cannot be replaced because they are out of print.

"No matter how hard we preach to people not to steal (library books)...it's just human nature," the director said.

The city has budgeted an expensive security system, commonly referred to as "electronic book detection system," which Stewart hopes will be installed in the Mahon Library within the next two months. Bids are already out on the system.

The outfit basically consists of a metal bar or turnstile with an electric eye placed at each entrance of the library. When a book not properly checked out passes through the gate, the eye will pick up a substance in the book and sound an alarm.

The Texas Tech University Library has had such a system for three years, taking the place of a man-to-man search at the entrance, and it has worked "quite well," according to assistant library director Sibyl Morrison.

Stewart and Mrs. Morrison said a person really wanting to steal a book can beat the system by such means as stripping the book, climbing out a window or going out a fire exit.

A Tech student was fooling the eye by leaving the library with only bound pages after putting the covers back on the shelves. "But we caught that student," Mrs. Morrison said.

Stewart said the problem here is minimal compared to what libraries in other areas face. He added some library-goers will take out books accidentally by putting them in a briefcase or purse and forgetting about it when they leave.

But a reference librarian at Mahon Library, Nanette Sargent, said the problem of missing books is the worst it has ever been in the three years she has worked for the city, and that a good portion of the $98,000 budgeted for library

See STEALING Page 6

No Man's Land Opened

YOUNGSTOWN, Fla. (UPI) — Police lifted the barricades late Thursday around the 140-square mile "no man's land" where a cloud of chlorine gas killed eight persons, allowing thousands of residents to return to their homes for the first time since Sunday.

Most of the 3,500 people routed from their rural farm and ranch homes in this northwest Florida Panhandle community were allowed to return.

Still barred from going home were residents of about 50 homes within a two-mile radius of a 43-car train derailment, which caused a lethal cloud of chlorine gas to escape into the early morning fog Sunday, killing eight motorists.

The roadblocks were removed at 5:40 p.m. EST after crews finally neutralized the spewing chlorine tanker and safely lifted a second, unruptured, chlorine tanker onto the tracks and hauled it away from the danger area.

"There is still danger from the LPN(propane) car and that's why we're holding them back," said Ron Johnson, a spokesman for the Bay County Civil Defense office. Johnson said all residents will be able to return when the leaking propane tanker is removed.

Johnson said the tanker should be taken away by Friday noon.

Residents had been escorted into the border areas of the danger zone Thursday afternoon by sheriff's deputies who allowed them to feed livestock. They returned with word that none of the animals in the gassed area had been killed.

At a small food store just outside the barricades about 12 miles from the derailment site, residents milled around waiting to go back home.

"First thing I'm gonna do is get a hot bath, make me a bowl of hot chili and catch me a cup of 40 winks," said Eddie Roache, 17, after receiving the word he could go home. "Then I'm going to chase me a neat woman I met Saturday night."

PASSPORTS ISSUED

The State Department, which has had the responsibility for issuing passports since the 1780s, when it was then called the Department of Foreign Affairs, estimates that it issued 2.8 million passports in 1977 and expects that figure to rise to 3.1 million this year.

WAVING WAYNE — Actor John Wayne waves to fans as he enters the Beverly Hilton in Beverly Hills, Calif. Wednesday to attend award ceremonies for actor Henry Fonda. Fonda received the American Film Institute Annual Award for Life Achievement in Motion Pictures and Television. (AP Laserphoto)

Economists Attack Proposals Of Striking Farm Groups

WASHINGTON (AP) — Government and private economists agree that meeting the demands of protesting farmers would substantially boost farm income, but would send food costs spiraling and slow economic growth.

The Agriculture Department told a congressional panel Thursday that meeting the farmers' demands in the fall would double their income, but result in unprecendented inflation in food prices by Christmas, and a four-year economic slowdown.

Food prices would rise by 20 percent the first year and by 6 percent to 7 percent each year thereafter, the department said in testimony prepared for the Senate agriculture committee, currently examining farm prices in light of the overall economy.

In a private study based on fewer crops and slightly different assumptions, Wharton Econometric Forecasting Associates, Inc., projected a 58 percent rise in prices farmers receive next year, a 14.5 percent rise in their costs and an 18 percent rise in consumer food prices.

Prices farmers received went up 3 percent in the year ending this February, while costs rose 6 percent, while farm income has fallen from bumper harvests in 1973 and 1975.

Meanwhile, consumer food prices rose 8 percent the past year, following record peacetime increases of 14.5 percent in both 1973 and 1974. Current food prices are expected to rise by 4 to 6 percent over last year's, slightly below the 1977 rate.

Howard W. Hjort, chief Agriculture Department economist, told the Senate panel that enactment of the protesters' proposals would inflate the price of farm lands, and would not stimulate the overall economy, contrary to farmers' claims.

He said the farmers' proposals would take billions of dollars from "many families and transfer them to a few."

Besides creating serious enforcement problems, Hjort said, the proposals would cause "a substantial shock to export markets, domestic livestock and grain production, food prices and land values and slow the economy."

The proposals would fix domestic and export prices for all commodities on Oct. 1 at 100 percent of parity, or the same ratio of prices to costs that existed in the 1910-14 period. For 114 items now tracked by USDA, the ratio currently is about 65 percent.

Colorado 'Skiing Sheik' Midwest Shoe Salesman

DENVER (UPI) — The president of a Colorado ski area said Thursday the area had been the victim of an elaborate hoax by a man who passed himself off as a Lebanese sheik in a celebrity ski race.

Photographs of the man, skiing in a flowing robe that conjured up images of arabs and the Sahara, were supplied by the ski area to United Press International and The Associated Press and distributed by the wire services. UPI transmitted the picture Jan. 23.

Gerald Groswold, president of the Winter Park Ski Area, said he learned from one of the participants in the hoax that the purported sheik actually was the owner of a shoe store in a Midwest city, although a native of Lebanon.

"We want to express our most sincere apologies to United Press International and The Associated Press for this incident," Groswold said.

UPI had taken steps to authenticate the picture when it was supplied by the ski area and had been assured it was what it was represented to be. The AP took similar steps before publication.

Groswold said an officer of the ski area and a promotions consultant apparently were involved in the hoax. He said disciplinary steps were being considered.

Kristin Rud, Winter Park publicity director, said the promotions consultant, who was working under a $12,000 annual retainer for the past three years, contacted her prior to a professional ski race at the area Jan. 21-23.

The consultant said he could arrange for a Lebanese sheik to participate in a celebrity ski event in connection with the main race and suggested it would be good publicity, Mrs. Rud said.

The consultant arrived with the purported sheik, who came in a limousine with two persons who identified themselves as a bodyguard and interpreter, she said. Arrangements were then made for photographs to be taken of the "sheik" skiing in the race and these were distributed to UPI and AP.

Groswold said Mrs. Rud did not know at any time that the man was not a sheik.

"Quite obviously," Groswold said, "we will extensively check the authenticity of celebrities at the ski area. This incident potentially can have a significant impact on the ski industry in Colorado."

TUFTWICK CARPET INC.
Tuftwick Carpet, Inc.
PEBBLEBROOK
Soft Yarn Nylon Sculptured Shag
Sug. Ret. $13.95
$9.95 SQ. YD. INST.
MILLIKEN CARPETS The good life at your feet
Brownfield Hw. & Slide Rd ● 795-5251 ● Terms Available!

High Court Candidate Visits

By SYLVIA TEAGUE
Avalanche-Journal Staff

Judge Franklin Spears has not forgotten the election of Don Yarbrough.

SPEARS

Spears, for 10 years judge of the 57th District Court in Bexar County, is a candidate for the Democratic nomination as Texas Supreme Court justice.

And, although Spears thinks he has a good chance of winning the court seat, he hasn't forgotten Yarbrough's election to the court in 1976 over a highly regarded Texas judge.

Spears' campaign efforts brought him to Lubbock Thursday where he said there were really no issues in the Supreme Court race, only the question of "who would make the best judge based on his qualifications."

The 46-year-old judge's experience includes presiding over nearly 500 jury trials and more than 1,000 non-jury cases each year.

Spears has been presiding judge of the 41 district judges of Bexar County, juvenile judge and jury supervising judge.

He was a two-term state representative from Bexar County and for six years was the district's state senator.

Spears said the state needs a revision of the article in the constitution which established Texas' judicial system to permit more efficiency and "remove technical impediments to efficiency."

However, Spears emphasized "we must not sacrifice quality for speed" in a trial.

Spears said for many years people have paid little attention to judicial races. But he hopes things have changed because of Yarbrough.

"People use name identification for voting and that's the reason I'm going to campaign as hard as I can," he said.

Although results of a statewide bar association poll on the race are not in yet, Spears said a poll of the Dallas Bar Association gave him a "wide margin" of victory over his opponent, Newton County District Judge O'Neal Bacon.

River Authority Directors Named

AUSTIN (AP) — Morris T. Higley, Childress newspaper publisher, and Bill Holman, Henrietta bank president, were appointed Wednesday to the board of directors of the Red River Authority.

Gov. Dolph Briscoe also re-appointed Alvin Barnes of Wichita Falls and William H. Summers of White Wright to the board.

Judge Paul G. Peurifoy of Dallas was re-appointed presiding judge for the 1st Administrative Judicial District.

Charles S. Coates Sr., Brenham, was designated as chairman of the State Board of Control.

Cinderella Miss Pageant To Include Lamb Entries

Due to numerous requests, the Tri-County Cinderella Miss Pageant will now include Lamb county, as well as Terry, Hale and Lubbock counties, executive director Cecil Caldwell announced Wednesday.

The pageant is set for 7 p.m., March 18, in the Lubbock Memorial Civic Center Theater.

"We have received many calls, primarily from Littlefield residents, "Caldwell said, "inquiring about the pageant. There have been so many we just don't want to leave anyone out when they show so much interest."

The deadline for entering the pageant is March 6 and all entries must include a picture.

In Littlefield entries may be obtained at Tu Tu King's Dance Studio.

For further information call 747-8486.

Easter Dressing

The Fantasies of Spring...
New Sandal Shapes

The designs of Martini Osvaldo create the perfect feeling for spring fashions '78! Absolutely smashing for your Easter dressing, these two styles in shiny patent leathers. The Fresno with smart low heel in white or red. The Glendale with fashionable high heel in white or black. 48.00

LADIES SHOES

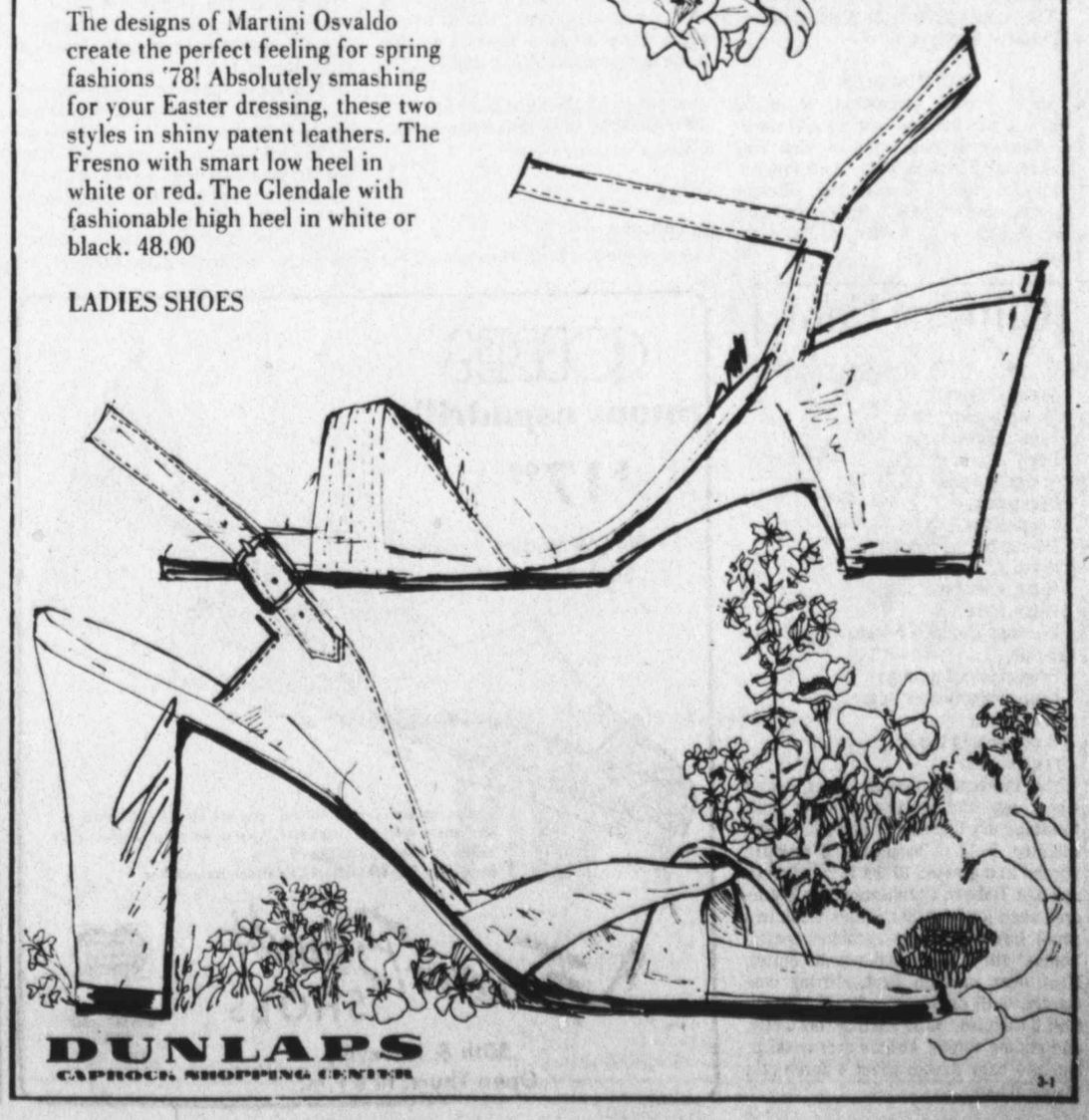

DUNLAPS
CAPROCK SHOPPING CENTER

At Wit's End...

BY ERMA BOMBECK

My grandmother used to have a line that broke up the entire family. She'd say, "I called you today, but you knew it was me and wouldn't answer your phone."

No amount of logic could convince my grandmother that every ring of the phone was an unknown adventure and that surprise was on the side of the caller.

She was paranoid about people not wanting to talk to her. And with good reason. To begin with, she called every day. Not only that, she could go 78 rpm for 30 minutes, non-stop. At first I used to put one of those little sand timers by the phone. That little number filled up before she got out, "Hello." Later, I approached the phone with a calendar, a change of clothes, and a tank of oxygen strapped to my back.

Her opening line was always the same: "I don't suppose you know who this is. It's been so long since you called me you probably forgot what my voice sounds like."

"I remember it from yesterday, grandma."

"I guess you're busy."

"Compared to what?"

"You let the phone ring five times. Probably trying to decide if it was me or not"

"I was outside."

"Sure. They all say that. I called Louise yesterday and she let it ring 15 times before she decided not to answer it."

"So, what's new?"

"Don't change the subject. Do you think I like you I'm alive?"

"I was going to call you after lunch."

"You know I'm on the phone until I get dinner at 4:00. So that's your game. Only call when you get a busy signal."

"No, it's just that I can talk longer when the kids are napping."

"Oh, you have children now? I didn't know."

The other day I read something that stopped me dead in my tracks. The phone company is at work perfecting a new device that will electronically light up and tell you who's calling. For example, two short rings and a long one could be your husband, while two long rings and a short one could be your best friend.

Grandma was 30 years before her time.

Somehow, I always knew she knew.

Copyright 1978 Field Enterprises, Inc.

Bridal Courtesies

JUDY KEELING

Judy Keeling, bride-elect of Dan Ethereedge, was honored with a kitchen and bath shower in the home of Mrs. L.C. Jones Thursday. Cohostesses were Charla Wallace and Denise Keeling.

The couple plans to be married March 18 in Central Baptist Church.

JOHNSON-SHARPLEY

Jana Johnson and Van Sharpley were honored with a kitchen gadget-handyman's tool shower Tuesday in the home of Mr. and Mrs. Dale Tardy. Cohosts were Mr. and Mrs. Bill DeWeese; Mr. and Mrs. Powell Adams; Mr. and Mrs. Gene Roberts and Mr. and Mrs. Charlie Jackson.

Special guests were Mr. and Mrs. James Johnson, parents of the bride-elect; D'Anna and Jennifer Johnson, sisters of the bride-elect; Mrs. Jo Johnson, grandmother of the bride-elect; Mr. and Mrs. Bill Sharpley, parents of the future bridegroom and Mr. and Mrs. Jesse Park, grandparents of the future bridegroom.

The couple plans to be married March 18 in Frist Baptist Church.

SUSIE HAYES

Susie Hayes, bride-elect of Steve Hughes, was honored with a towel shower Tuesday in the home of Mrs. Jim Lawrence. Cohost was Mrs. Jack Powers.

Special guests were Mrs. Bettye Hughes, mother of the bridegroom and Mrs. L.C. Hayes, mother of the bride-elect.

Clip 'n' Cook

PEANUTTY BANANA BARS

¼ cup shortening
¼ cup peanut butter
½ cup brown sugar
1 egg
½ cup molasses
½ cup milk
2 cups flour
1½ cup baking powder
½ tsp. salt
½ tsp. cinnamon
¼ tsp. soda
1½ cups chopped banana (slightly under-ripe)
1 cup chopped peanuts
1 cup confectioners' sugar
¼ cup milk
¼ cup peanut butter
1 tsp. vanilla

Mix shortening, peanut butter, brown sugar, egg and molasses. Stir in milk. Combine dry ingredients and add to first mixture. Fold in bananas and peanuts. Spread in a greased 15½ x 10½ inch jelly roll pan. Bake in a preheated oven 350 degree oven for 25 to 30 minutes. Cool. In a small heavy saucepan combine confectioners' sugar, milk and peanut butter. Heat over medium heat, stirring constantly, until mixture reaches a full boil. Boil 2 minutes, while stirring constantly, and adding vanilla. Drizzle over cookies; cut into bars. Makes about 4 dozen (2 x 1½ inch) bars.

NEW SWEETHEART — Prebble Russel, left, has been named the new sweetheart of the Metro City chapter of the American Business Women's Association. With her is Wanda King, second vice president.

Hints from Heloise

TO YOUR DEAR FEET:

How often have you bought a new pair of shoes and have them kill your feet until the shoes are "broken in," or your feet are "broken in"?

There is a simple and cheap solution, besides buying new shoes:

Sponge powder puffs!

Yep, those little spongy things that the ladies use for their makeup. This hint does apply to man also. You dear souls (no pun intended) sometimes have more trouble than we women. One very rarely sees a man take his shoes off in the middle of the day.

Just put one of the puffs in the heel of each shoe and then slide your foot in. You will think that the puff is too big at first, but walk around for awhile. It should give a little, scrunch down and fit well.

While you are in the store buying these powder puffs, pick up an extra pair for that other pair of uncomfortable shoes.

They are well worth the few nickles and will be the best money you have ever spent for such marvelous comfort.

Remember, take good care of your feet and they will take good care of you.

They support you, they get you where you want to go and they don't run out of gas!

What more can I say? Have a nice day! -Heloise

• • •

DEAR HELOISE

Being a widower whose wife was an expert housekeeper in every respect, I've had to rely on my common sense to do household chores.

Well, one of the odd things I've devised is that when my plastic "wire" scrubbers would start disintegrating, I accumulated them until I had three or four of the falling-apart meshes.

Pressed them together, then tied with one of the wires and had a bigger, longer-lasting scrubber for further use.-Samuel Allen

• • •

DEAR HELOISE:

I had a sweater which, after many washings and wearings, developed little fuzz balls all over it -most annoying and unsightly.

I decided to cut off all those little knots with a pair of scissors, but when my thumb started to get a blister, I decided to use my razor (that had a dull blade in it).

Fantastic! All the little knots are gone and my sweater looks almost new again. -M.S.F.

• • •

DEAR HELOISE:

Here is one hint I use when making potato salad.

In stead of chopping the onion, I grate it. Seems to distribute the flavor much better.

Also I marinate the warm potatoes in Italian dressing after they have been diced.

Adds extra flavor to the salad. -J.N. Sumner

• • •

THIS COLUMN is written for you... the homemaker. If you have a hint or a problem write to Heloise, 235 East 45th St., New York, N.Y., 10017. Because of the tremendous volume of mail, Heloise is unable to answer individual letters. She will, however, answer your quewstions in her column whenever possible.

Copyright, 1978, by King Features Syndicate, Inc.

MRS. LEWIS JONES

Holtgrewe-Jones Exchange Vows

Diana Sue Holtgrewe and Lewis Frederick Jones were married in a Monday ceremony in the home of the bride's parents. Paul Jansen of Trinity Church officiated.

Honor attendants were Carol Jones, sister of the bridegroom and Kenny Jones brother of the bridegroom.

Parents of the couple are Lt. Col. (Ret.) and Mrs. George F. Holtgrewe and Mr. and Mrs. Andrew F. Jones of Baton Rouge, La.

The bride was graduated from Coronado High School and attended Richardson Junior College and Texas Tech University. The bridegroom was graduated from East Baton Rouge High School, attended Nicholos University and is now attending Lousiana State University.

After a wedding trip to Denver, Colo., the couple will live in Baton Rouge.

ANN LANDERS

Dear Ann: I resent the statement from "Enjoying Nothing But The Applause In Kansas City." She said, "No woman ever enjoys sex as much as a man does and never will."

How dare she speak for me? I enjoy sex as much as my husband and have never had to fake it to protect him from feeling inadequate. Also, "knowing that he is satisfied" is not enough for me. Maybe I'm abnormal or selfish but I want what is rightfully mine.

Maybe if more women would adopt a positive attitude toward sex and not settle for play-acting there would be fewer frustrated wrecks around. – Enjoying Life in Tennessee

Dear Ten: I'll go one step further and say if more women would be open about what they want, need, like and feel, they'd have better love relationships with their husbands. Like everything else, it takes working at if you're going to get it right.

• • •

Dear Ann Landers: I would be very grateful if you would tell the world what you think of people who pass on other people's letters. I am not referring to literary gems or anything of historical significance. These are just plain ordinary letters of a personal nature.

Recently a friend told me at a party that a mutual acquaintance had sent her a letter I had written several weeks ago and it was "so interesting." I was horrified. I can't remember what was in the letter but I certainly did not intend for it to be read by anyone else. This sort of thing could lead to misinterpretation, gossip, and a whole lot of trouble-making.

Just yesterday it happened again. Another friend called to tell me how much she enjoyed the letter I had sent to "Mrs. J."

I don't know how widespread this custom is but please try to curb it. On the other hand, here is one letter I hope you will pass on to your millions of readers. – Private Pen

Dean Pen: Passing on a personal letter without the knowledge and approval of the one who wrote it is a breach of confidence. It also shows a serious lack of judgment and in some cases is illegal.

If you are carrying on a running correspondence with the two women who did this, by all means let them know at once that your letters are not to be shared with anyone. P.S. If you have anything of a personal nature to relate, use the telephone.

• • •

Dear Ann Landers: We are 12 years of age and do not want to die young. We take the bus to school. Our bus driver is a woman. She is a nice lady but a rotten driver. Once she drove off the road and destroyed some private property. We hate to look out the window because she comes so close to hitting other cars.

Several kids have complained (including me) but our parents won't do anything. Please help. This is an emergency. –Waiting For A Wreck

Dear Waiting: When this letter appears in print take it to the school principal and tell him (or her) you wrote it. Ask the principal to have the bus driver followed for a few days. If your complaint is valid, something will be done. I hope.

Charmers by Hallmark

Memories of happy times make us happy time and time again.

Will you ever finish moving in?

You might not think so when the living room's still jammed with packing crates. But you will—and I can help. As your WELCOME WAGON Hostess I can save you time and money in

And brighten up your family with my basket of gifts. Take a break and call me.

Welcome Wagon

799-1469 2-15

Lu's

ALL SET FOR SPRING ...Naturally

Be ready for every occasion in this elegant Ensemble, or coordinate the Jacket with a Skirt...One of many, All to complete your look for Spring and Summer needs. Sizes 6 to 18.

OTHER ENSEMBLES In Sizes 8 to 22, 12½ to 24½, Also Extra Large Sizes 34 to 46.

SEE OUR LARGE SELECTION OF SPRING DRESSES Short or Long, Sizes 6 to 22, 12C to 24C, 12½ to 24½.

Layaways Welcome

Hours: 10 to 6 Monday-Saturday

2155 50th 744-1684

3-3

COBBIES

Sunny espadrille

$17.99

N-M-W Widths
Sizes 5 to 10

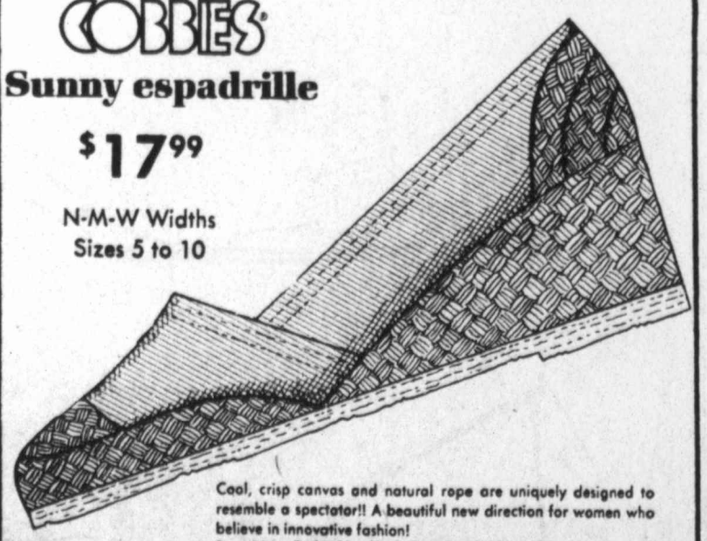

Cool, crisp canvas and natural rope are uniquely designed to resemble a spectator!! A beautiful new direction for women who believe in innovative fashion!
Bone-Navy-Red-White-Black-Camel with Natural Jute

Famous Brands SHOES

50th & Knoxville
Open Thurs. til 8 P.M.

3-3

LUBBOCK COUPLE HONORED — Mr. and Mrs. Jack L. Collins will be honored from 7-9 p.m. today with a reception in the University City Club on the occasion of their 50th wedding anniversary. Hosts for the occasion will be the couple's daughter, Mrs. Bill Edwards. The former Helen Lendley and Collins were married March 3, 1928 in Lawton, Okla. They moved to Lubbock from Oklahoma City, Okla. in 1974.

TO YOUR GOOD HEALTH

BY

DR. GEORGE C. THOSTESON

Dear Dr. Thosteson: My husband twitches at night. His legs twitch involuntarily after he falls asleep and it keeps me awake. In the morning I am dead tired. He seems unaware that he is doing it. He is 40 and a football coach.

Should he make an appointment with an internist or a neurologist, or would our own general practitioner be enough? Do you think there is anything seriously wrong? –Mrs. H.M.

The "restless leg" syndrome, which this sounds like, affects about 5 per cent of the population, and if I had a specific remedy for it (which unfortunately I don't) it would be a blessing for millions of sufferers.

We do not know the cause, but numerous studies have been undertaken. It does seem more common among diabetics, those who have had a stomach removal, and those with breathing disorders, such as emphysema. The studies show no defect in the nervous system or in leg circulation, as with leg cramps, for example. It is quite common in tense individuals (which they tell me many football coaches are of necessity), and depression is detected in many victims. Sometimes a mineral imbalance can be a cause.

The twitching seems to be more pronounced during deeper sleep. It might occur more readily after a day of extreme physical activity.

Your family doctor is undoubtedly familiar with the problem.

Numerous drugs and procedures have been tried, from aspirin to vasoldilators to sedatives. What helps one person might not another. Except for the discomfort and the fact that it might represent one of the disorders mentioned, it is not considered serious.

But don't tell that to the person who has it. Many have in desperation attempted their own "therapies" and, not too surprisingly, some of these have worked. One reader told me she found relief by massaging her legs with a towel after soaking her feet before retiring. Another found relief by tensing the abdomen when he exhaled. Others find avoiding stimulants — such as tea, coffee and colas — in the evening helps. The most effective tranquilizer seems to be diazepam (Valium is one).

• • •

Dear Dr. Thosteson: I know this may be a dumb question, but I need an answer. Is it possible to be pregnant and still have your normal monthly periods? My abdomen has enlarged to about three or four months size, which is noticeable because I am tall and underweight anyway. –C.P.

Some women may spot during early pregnancy, but it would be rare to have a flow similar to that of a normal period. Also, there would be other symptoms by the fourth month — darkening of the nipples, for example, and enlargement of the uterus.

• • •

Dear Dr. Thosteson: Can a person have infectious hepatitis, not know it, and be a carrier of it? –Mrs. P.P.

Hepatitis usually makes itself known with symptoms of nausea, weakness, vomiting and fever, and the classic jaundice — a yellowish tinge of the skin. However, it can exist without jaundice, a mild condition called "anicteric hepatitis."

A person may have this for an extended period without symptoms. This is a type that poses problems in control, because it is so difficult to diagnose without liver-function tests.

As with other forms of hepatitis, it subsides with time. If you are involved in a hepatitis outbreak you might get this mild form and never know it.

• • •

Dear Dr. Thosteson: My grandson, 13, is a beautiful child and smart in his books. But he pulls his hair out on top of his head. Why would he do that? Someone told me his hair will come back in white. Is that true? –Mrs. J.M.

Trichotillomania (hair pulling) is a sign of an underlying emotional disturbance. It can be temporary, as when a youngster is faced with problems at school or in the home. The hair will not come in white. More attention needs to be paid to the youngster's emotional needs.

As I've mentioned before, many of these strange habits in children are blessings in disguise, because they do call attention to their emotional state.

• • •

How to get rid of leg cramps and foot pains? The answer may be simple — write to Dr. Thosteson at P.O. Box 11210, Chicago, Ill. 60611, for a copy of his booklet, "How to Stop Leg Cramps and Foot Pains." Enclose a long, self-addressed, stamped envelope and 35 cents.

Dr. Thosteson welcomes reader mail but regrets that, due to the tremendous volume received daily, he is unable to answer individual letters. Readers' questions are incorporated in his column whenever possible.

Copyright 1978 Field Enterprises, Inc.

OFFICIAL WARNING

There's nothing wrong with black for evening or day wear, but keep in mind that black clothes in the office are apt to attract lint, hair, etc.

Wet, Dry Shaving Techniques Examined

By CHARLES HIX

(NEA) — Although it's generally conceded that a razor blade yields a smoother, closer shave than an electric shaver, many variables come into play. Yet, the preoccupation with receiving a close shave can become a mania. A smarter goal is obtaining a mild shave, one that doesn't irritate the skin. If the shave happens to be close, that's a happy bonus.

Reputedly electric shavers are gentler to the face than razor blades, but little scientific research supports this claim. When all is said and done, the choice of shaving method — the wet (blade) system versus the dry (electric shaver) technique — depends upon individual preference and experience. Whichever system is used, a man must prepare his face for the onslaught of the face to remove any oils from the beard that could detract from the efficiency of the cutting edge or edges.

Blade shaving: Although most fellows think shaving creams help them receive the closest possible shaves, they're wrong. Sudsing profusely with soap and water, rinsing the face, then swiping with the razor will remove more stubble...and more epidermis...and hurt like hell.

Shaving preparations were developed for two primary reasons: (1) to wet the beard; and (2) to lubricate the skin. Shaving comfort and safety depend upon both of these actions. Discomfort arises when the beard resists the blade (insufficient wetting to soften the beard) and when the friction of the razor scrapes against the skin (failure to lubricate the face for easier razor glide). A third function of shaving creams is to swell the beard to make it stand upright so that the whiskers offer bigger, plumper, softer targets.

Moisture is central to a good blade shave, since it reduces beard strength by about 60 percent. Good ol' water, then, again proves its worth as a face-saver. Before putting on a shaving preparation, you should splash the face and neck with hot water for a minimum of one full minute; two is better.

Once a shaving preparation is applied, the water in the formula continues wetting the beard while depositing a filmy protection to promote razor glide. For these reasons, the product is enhanced if the beard is soaked with the foam for two minutes before wielding the blade. Adapting this truth, certain companies have introduced preshave emulsions that are spread on the face to remain there for a minute before adding a regular foam, waiting another minute, and then shaving. However, speialized preshave formulations aren't the only means to augment lubrication. Any moisturizer spread onto the wet face before the foam is applied is an excellent alternative.

Electric shaving: In contrast to wet shaving, when the beard should be as wet and soft as possible, electric shavers operate best against dry and hard beards. Why? Because softened whiskers can evasively bend away from the implement without penetrating the foils on the shaver's head.

A thorough cleansing with soap and water or a rinsable cleanser de-oils the face and beard. Yet the beard is simultaneously slightly softened in the process, while the unlubricated skin remains vulnerable to the friction of the shaver dragging over the face. Enter pre-electric shaving preparations.

These items should be formulated with enough astringency to stiffen the beard while evaporating quickly, leaving no liquid behind. At the same time, the preparations should deposit enough coating to the skin so the shaver can glide over the face without skimming.

MEN'S DIAMONDS

NEW YORK (UPI) — Diamonds may be a girl's best friend, as the song says, but more and more men are wearing them, too. The Jewelry Industry Council says the use of diamonds in men's jewelry is increasing. Chunky, masculine rings often have a small diamond set in an onyx face.

JACOBYS ON BRIDGE

NORTH
3-3-A
♠ J 7 5
♥ 8 6 3
♦ 7 5 2
♣ Q 6 4 3

WEST
♠ A 9 6 2
♥ 10 7 5
♦ 9 8
♣ 10 8 5 2

EAST
♠ K 10 8 3
♥ A 9 4
♦ 10 6 4 3
♣ 9 7

SOUTH
♠ Q 4
♥ K Q J 2
♦ A K Q J
♣ A K J

Vulnerable: North-South. Dealer: South.

West	North	East	South
			3 NT
Pass	Pass	Pass	

Opening lead: 2 ♠.

BY OSWALD JACOBY AND ALAN SONTAG

There was a happy day in the dim past when a deuce lead against notrump would show exactly four cards. It still is supposed to, but modern defenders don't always follow that old rule.

As you can see this time the lead was honest. All South had to do to make his contract was to lead a heart after winning the first trick with his queen of spades when East played the 10.

South did follow this procedure at trick three. At trick two he led his king of clubs to test that suit. Should clubs break 3-3, he could run off his nine tricks and would not have to worry about those nasty spades that were out against him.

West could not tell where the ace of clubs was. If East held it West wanted to give a count so West started an echo with the five. East also wanted to give a count so he echoed with the nine spot.

It didn't, but the defense could only collect their three spade tricks. Had South played the ace-king-jack of clubs and overtaken with dummy's queen he would have lost the easy contract.

Ask the Experts

A Wyoming reader wants to know why 4-3-3-3 is not the most common distribution. It certainly is the most balanced one.

The complete, description is too mathematical, but the reason that 4-3-3-3 is well below the most common distribution 4-4-3-2 lies in its flatness.

(For a copy of JACOBY MODERN, send $1 to: "Win At Bridge," P.O. Box 489, Radio City Station, New York, N.Y. 10019)

BRIDGE WINNERS

49ers DUPLICATE

The 49ers Duplicate Bridge Club met at 12:30 p.m. Monday in the Bridge Center.

East-west winners were first, Mrs. Rhoda Price and Mrs. Betty Hancock; second, Mrs. June Garner and Mrs. J.J. Willingham and third, Mrs. Lillian Lokey and Mrs. Mimi Schoolcraft.

North-south winners were first, Mr. and Mrs. I.T. Graves; second, Mrs. James Farrar and Mrs. Evelyn Nix and third, Mrs. George Maslover and Mrs. Bessie B. Wickliffe.

The club will meet again at 12:30 p.m. in the Bridge Center.

SHRIMP SPECIAL
Gulf Coast Fish & Shrimp

MEDIUM HEADLESS
2.99 lb.
45th & Memphis
799-9110
OPEN MON—SAT. 10-6:30
VISA
2-2

ClothWorld
FOUNDER'S DAY SALE
COUPONS GOOD: THURSDAY FRIDAY, SATURDAY AND SUNDAY
CLIP AND SAVE!
CLIP AND SAVE!
Cloth World Coupon
Scissors Sharpened FREE
Thursday, Friday, Saturday & Sunday
With this Coupon Limit One Per Customer
AT CLOTH WORLD
3123 34th Street & 5310 Slide Road
An additional charge will be made for other dress making tools...Electric Scissors, Scalloping & Pink Shears. All Sharpening Will Be Done While You Shop or Wait by Mr. O.C. Allison 9 A.M. to 6 P.M.
Cloth World Coupon
Prices Good with Coupon Only
PATTERNS
Your choice of Simplicity, McCalls, Butterick, Vogue and Western. Limited quantities. Shop early!
March 2, 3, 4 & 5
SALE 1/2 PRICE
LIMIT 4 Per Customer
Prices Good Thursday, Friday, Saturday & Sunday
ClothWorld
master charge
VISA
3-1

Sale
Decorating naturals for the home

A. Bamboo slat blinds. Strung with durable cord.
3'x6' $ 5.99 Sale $ 3.88
4'x6' $ 7.99 Sale $ 5.88
6'x6' $10.99 Sale $ 8.88
8'x6' $14.99 Sale $11.88
10'x6' $15.99 Sale $12.88
B. Scheffleras. An easy care decorator plant that thrives indoors. A fast growing tree with large, glossy leaves. 10" pot. Compare at $14.99.
Sale $10.88
C. Rock seagrass squares. Natural seagrass woven into 12" squares for floors, patios or walls. Buy as many or as few as you need.
Reg. $.69 Sale .44 sq. ft.
D. Assorted tropical plants. Large selection on indoor tropicals in 6" pots. Choose several of your favorites at this price. Compare at $5.99.
Sale..... $4.88
Other assorted plants on sale too!
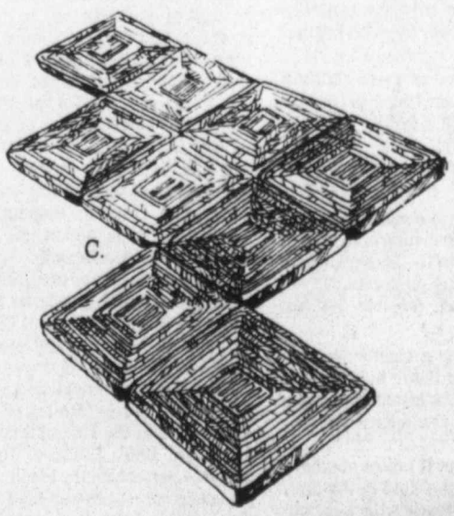

Sale prices good through March 9.
3407 50th Pier 1 792-6601
Store Hours
Mon.-Sat. 10-9
Sun. 1-6
Prices good at all area Pier 1 stores and participating Associates. Merchandise limited to floor stocks only. 3-2

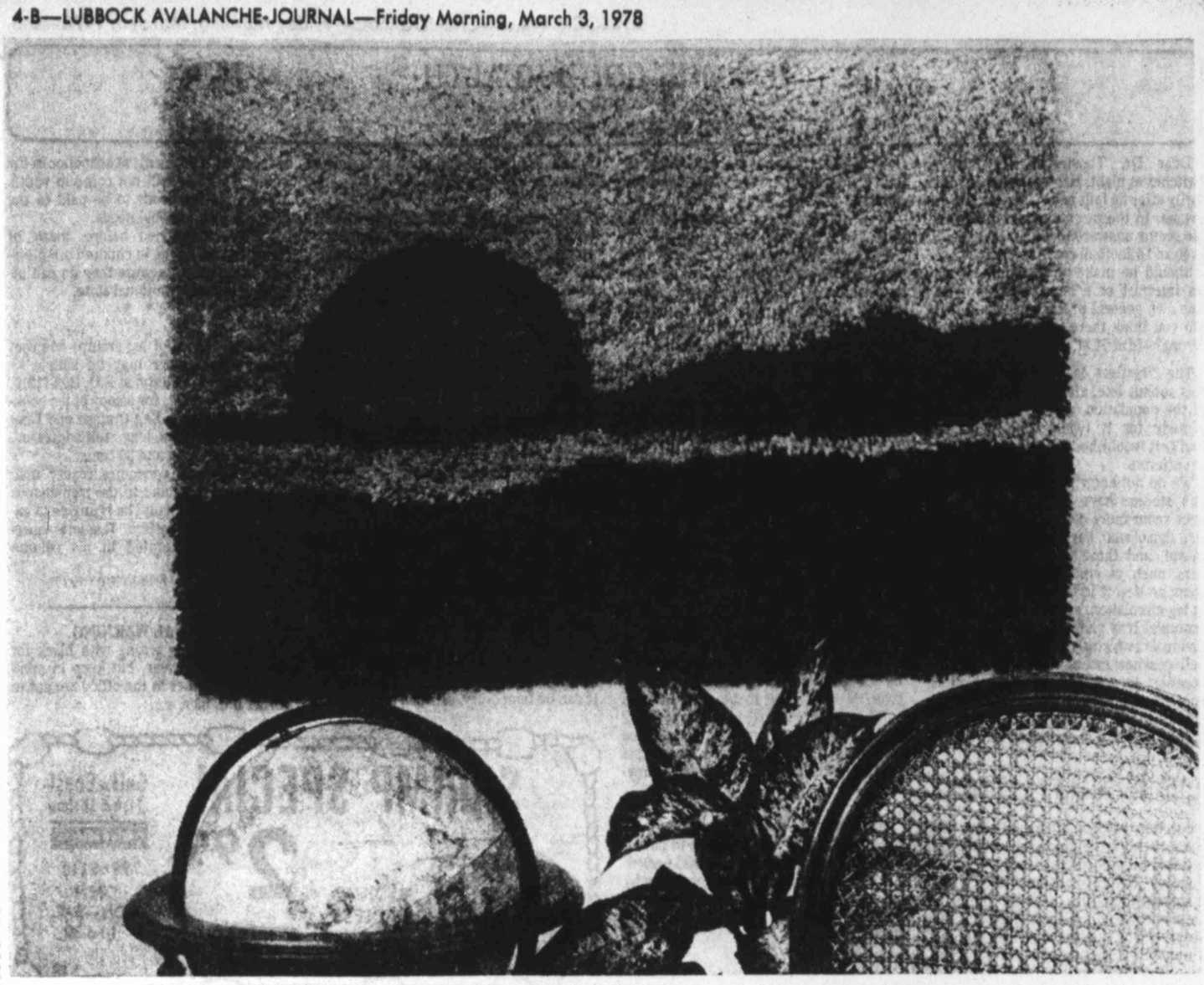

Latch Hook Fast, Easy Way To Make Rugs

The deep shag Serenity Sunset rug pictured above piles on warmth knot after knot — and tying on knots is how you make it. Of course, there's more than one way to make a rug. You can hook, punch, braid, applique, embroider, knit, crochet, and even weave the kind of carpeting that money can't buy anymore. But when it gets down to what's fast and easy, latch hook leads the pack.

Your work usually will be done on a penelope-type rug canvas with two wefts and two warps, in uniform lenghts (2½") of 4-ply yarn. Pre-cut yarn is easy to come by, but dyed-in-the-wool do-it-yourselfers can gain added enjoyment by cutting their own yarn. Allow a 1½" border around your work and bind the edges of the canvas with masking tape so that it doesn't unravel. Each stitch is one separate knot tied with your latch hook — this technique is best picked up from diagrams or actual demonstrations, and it should take only a few minutes to catch on.

Resorting to knots rather than the traditional method of looping assures a uniform pile that's hard to miss. And latch hook is highly portable, because there's no frame needed. You can work on your rug on a table, in an easy chair, or even sitting up in bed. These advantages make latch hook the choice method for beginners and family members who can take turns at knotting.

Latch hook may be the latest in rug making, but there's certainly nothing new about knots. The Ghiordes and Sehna knots were used to fashion the Turkish and Persian rugs of the sixteenth century. And knot tying techniques are used down to the present day in French Aubussons and in the ryas and flossas of Scandinavia. After latch hook you may want to get involved in other methods of making rugs , but in the meantime, you'll be in the best of company.

Serenity Sunset is available in a kit containing a full-color, heat transferred design on 3.75 mesh cotton canvas, all the precut acrylic yarn needed, and complete instructions and diagrams. The finished size, 24" x 36", is ideal for an accent rug or a wall hanging.

Order Serenity Sunset No. 00256 for $31.99 plus $2.00 postage and handling. Order Latch Hook No. 03029 for $1.29.

Send your name, address, order and remittance to Creative Home Crafts, Dept. 8BB, P.O.Box 1281, Locust at 17th, Des Moines, Iowa 50336. If you wish to use your Visa, Master Charge, or American Express, please give the Master Charge interbank number, credit card number, and expiration date. Credit card users can speed delivery by phoning toll free: 800-228-2048.

Our Policy: You are protected by Creative Home Crafts' policy of complete satisfaction or full refund.

(c) Meredith Corporation, 1978

Tiny Switzerland Dominates In World Of Photography

By IRVING DESFOR
Associated Press Writer

In the world of photography, tiny Switzerland has taken a far more dominant role than its diminutive size would indicate. It has an impressive roster of native Swiss photographers whose talents, travels and photo-reportage have illuminated distant reaches of the globe and whose influence has had a major impact on the world at large.

That is something I learned from a truly international day of "Dialogue," the first in the spring semester symposia which are part of the International Center of Photography's Education Programs. ICP, under director Cornell Capa, is New York City's only museum and meeting mecca devoted solely to photographers and photography.

The "Dialogue" was a full day of discussions by and with a delegation of Swiss photographic personalities who came to install and introduce the first extensive survey of the work of Swiss photographers over the past 130 years to be seen in this country. The exhibition, "Passport to the World: Swiss Photographers from 1840 until Today," includes 300 photographs by 117 photographers along with additional work by Swiss photographers Walter Bosshard, Robert Frank and Christian Vogt.

The exhibition was organized by Pro Helvetia in Zurich in collaboration with the Swiss Foundation for Photography. The installation at ICP was made possible by a grant from Ciba-Geigy Corp.

The discussions were led by Rosellina Bischof-Durri and Nicholas Bouvier. The widow of Werner Bischof and wife of Rene Burri, two of Switzerland's most noted photo talents, Rosellina organized the Swiss Foundation for Photography in 1971 and is photography curator of Kunsthaus, Zurich's art museum. Bouvier is a photographer, writer, picture researcher and board member of the Swiss Foundation for Photography.

Other participants included Gad Borel-Boissonnas, a photographer, director of the Canon Photo Gallery in Geneva, and a fourth-generation descendant of a dynasty of Swiss photographers whose first influence was felt a full century ago.

Another was Christian Vogt, 32, one of Switzerland's most famous contemporary photographers. Still another participant was Herbert Matter, Swiss-born but New York-based for 30 years, a pioneer of photo-montage and leading designer of photo-oriented graphics that today, decades later, still look like avant-garde designs.

Bouvier noted that though photography was discovered in France and announced to the world in 1839, Europe's first photo exhibition took place in Switzerland in 1840. The ICP exhibit includes a catalog cover of that year showing the work of a landscape painter who introduced photography into Switzerland and organized the first public display.

Since then, every phase of photographic expression has been explored by Swiss photographers in pursuit of images of beauty, of technical improvisations or of social concern. The Swiss are remarkable travelers and they took their cameras with them. In 1899, we see examples of photo-reportage by a Swiss physician visiting Italy and in 1902 the results of a bank clerk's trip to Russia.

One of the greatest globe-girdlers was Walter Bosshard, a pioneer photojournalist, who sent back reports from inaccessible areas of Tibet, Turkestan, China and Mongolia, starting in 1927. He was the first European correspondent to photograph Mao Tse-tung in Yenan in 1938. A lost treasure of his records and films was unearthed by Rosellina Bischof-Burri and the Swiss exhibit includes some of his hitherto unpublished photographs.

But of all the Swiss photographers, it was Werner Bischof who pricked the world's conscience with his concerned reportage of the disabled, war's horrors, refugees, and the devastating famine in India in 1951. His sensitive photos triggered global reaction and inspired the U.S. Congress to send relief. He was sensitive, too, to the beauty of people and countryside such as he found in Japan and was discovering in Peru in 1954. A tragic accident there in the Andes mountains ended his last assignment.

In a short time period, the deaths of two other close colleagues deprived the world of a trio of talented, compassionate craftsmen. Bob Capa was killed by a landmine in Indo-China and Chim-David Seymour died covering the Suez in Egypt in 1956.

The triple loss motivated movements in Switzerland led by Rosellina, Bischof's widow, and in the United States by Cornell Capa, Bob's brother. The projects aimed to perpetuate the ideals of concern for mankind as exemplified by these three "photo brothers," to preserve their work and achievements, and to encourage others to continue in their mold.

Their efforts, which brought about the Swiss Foundation for Photography in Zurich and the International Center of Photography in New York, come full circle with the appearance of the Swiss exhibit at ICP. At the conclusion of its display there on March 5, the "Swiss Passport to the World" will be available for circulation in the United States by the International Center of Photography.

For those unable to see the exhibit, a beautifully illustrated catalog is available at a nominal charge ($1.50 which includes postage). Write to: Swiss Catalog, ICP, 1130 Fifth Ave., New York, N.Y. 10028.

Radiator Works Better With Non-Metallic Paint

By ANDY LANG
Associated Press Writer

Q. — I am completely baffled by what I have read about the effect of different kinds of paint on hot water or steam radiators. It was said that it's better to paint a radiator with an ordinary non-metallic paint than with aluminum, bronze or any other metallic paint. That sounded all right until I read further. The article advised the reader that he did not have to remove the old aluminum before repainting with an oil paint. If the original aluminum paint prevented the heat from going through, why wouldn't it still hold it back no matter what the top coat of paint was? I know this is getting complicated, but I hope you understand me and can give me some sort of explanation.

A. — No matter how complicated your question might be — and it isn't — it could hardly approach the complexity of a complete reply. All I can do in the space available is to tell you that about 35 percent of the heat from a radiator is emitted by radiation from the hot surface. The other 65 percent heats the air that passes over a radiator — air that then moves around the room. This 65 percent is not affected by the kind of paint on the radiator. The 35 percent is. The full explanation involves such things as British Thermal Units and the insulating value of paint, but be assured that it is an accepted fact that a radiator will give off more heat when the top coat of paint is non-metallic.

Q. — What's the difference between a sash paint brush and a trim paint brush?

A. — Both can be used for trim, but the sash brush usually is used for very narrow trim and windows. It comes in either flat or oval. The trim brush is also used for narrow work, but not quite as narrow as the sash brush. Also, the trim brush is flat.

Q. — I am thinking of getting a flush door for an attic room I plan to finish. I have seen them with a hollow core. Do they also come solid?

A. — Yes. They are stronger but more expensive.

Q. — I'm putting up some gutters and downspouts in the near future. In attaching the downspouts to the house, how far apart should the metal supports be?

A. — About 4 feet, possibly less but never more.

Q. — I have just bought some property and intend to have a house built on it. I would like to tackle the installation of the septic tank myself: any advice you can give me?

A. — Don't attempt it unless you have done some work of this kind in the past. In any case, get in touch with local authorities to learn whether you need a permit and what the restrictions are. There are many factors involved, including the slope of the land, the distance from the house and the nearest well, the type of pipe, etc. In some areas, you may not be allowed to do the work yourself.

(For either of Andy Lang's booklets, "Paint Your House Inside and Out" or "Save Money by Insulating and How to Do It," send 35 cents and a long,STAMPED, self-addressed envelope to Know-How, P.O. Box 477, Huntington, N.Y. 11743. Questions of general interest will be answered in the column, but individual correspondence cannot be undertaken.)

Spotlight on

Hobbies/Crafts

Stamps Issued To Honor RAF

By SYD KRONISH
Associated Press Writer

The Royal Air Force was established on April 1, 1918, when the Royal Flying Corps and the Royal Naval Air Service were amalgamated to become the world's first autonomous air force. This year, to celebrate the 60th anniversary of the famed RAF and to show its close links with the progress of the flying service, the Isle of Man has issued four new stamps in a special philatelic tribute.

During World War II, the RAF used Jurby Aerodrome in the Isle of Man as a prime training base for its fliers. During 1940, Jurby became the site for the night fighter Spitfires and Hurricanes which helped win the Battle of Britain. To this day, the field is still in operation under the control of Headquarters Strike Command.

The 6-pence shows the "Bristol Scout" which on Nov. 3, 1915, was the first land plane with a wheeled undercarriage to take off from the deck of an aircraft carrier. The 7-pence depicts the "Short" type 184 from the seaplane carrier "Ben my Chree" which on Aug. 12, 1915, attacked a large Turkish merchant ship with torpedoes, thus becoming the first plane to torpedo a ship from the air.

The 11-pence features a night fighter which operated from Jurby during World War II on its way to help in the defense of Liverpool. The 13-pence illustrates a present day RAF plane flying over the town of Ramsey on the Isle of Man. Each stamp also bears the vignette of Queen Elizabeth in the corner.

• • •

The U.S. Postal Service issued two new postage due stamps of 11-cent and 13-cent denominations. The designs of both stamps are the same as those of other postage due stamps now in use. Postage due stamps are not valid for pre-payment of postage and thus in themselves are not eligible to receive cancellations. However, such stamps placed on envelopes adjacent to stamps meeting the first-class rate can be canceled and requests on a "hand-back" basis at post offices will be handled, if you desire.

• • •

Last Jan. 31 marked the 20th anniversary of the U.S. entry into the Space Age when Jupiter C carrying the Explorer I Satellite blasted off its launch pad at Cape Canaveral, Fla. To hail this occasion and in continuation of its historic commemorative covers, the International Stamp Collectors Society has prepared a special cachet featuring a simulated rocket being launched. Postmarked at Cape Canaveral, Fla., this multi-colored, standard-size, 6¾ cover carries two interesting U.S. Space Age stamps. One is the 4-cent 1962 Project Mercury stamp and the other is one of the 10-cent 1975 Apollo-Soyuz (U.S.-Soviet joint mission) stamps.

The covers are available at $2 each from International Stamp Collectors Society, Equitable Building, Hollywood & Vine, Hollywood, Calif. 90028. Allow six weeks for mailing.

• • •

St. Lucia has issued four new stamps to honor the 400th anniversary of the birth of the noted artist Peter Paul Rubens. Depicted on the stamps are reproductions of his famous works. The lowest value shows the Portrait of Susanna Lunden. The next highest value depicts the Rape of the Sabine Women. The third illustrates Portrait of Ludovicus Nonnius, and the highest value pictures Minerva Protecting Pax from Mars. St. Lucia stamps are known for the illustrations of famous works of art on their adhesives.

SUN. thru SUN. FEB. 26 thru MARCH 5

9 KING SIZE WALLET CREATIVE COLOR PORTRAITS FOR ONLY $1.49

Kodak paper. For a Good Look at the Times of Your Life. TM

Extra Charge for GROUPS WE USE KODAK PAPER

GET PICTURES MADE OF GRANDPA, GRANDMA, DAD, MOM AND ALL THE LITTLE ONES AT THESE SAME LOW PRICES!

Shugart STUDIOS TM

SHUGART COLOR PHOTOS

★ ASK About Our FREE 8 x 10 OFFER ★

FURR'S FAMILY CENTER

34th St. at Quaker

Sun. 10 to 7—WEEKDAYS 9 to 8 2-24

Furr's FAMILY CENTER

WEEK-END SPECIALS 3-DAYS ONLY!

SWING-A-WAY portable can opener

"World's Finest Hand CAN OPENER"

WITH MAGNETIC LID HOLDER

Regularly 3.98

Selected by NASA for SKYLAB $2.77

TOASTMASTER® BROILER OVEN

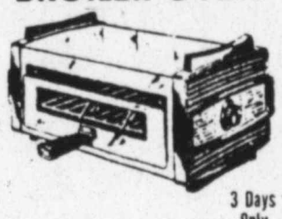

3 Days Only

- Two appliances in one
- Thermostatically controlled
- Temperature guides on side panels

SAVE 25% Reg. 31.95 $23.88

Salad-Maid

FOOD AND VEGETABLE CUTTER

Only 14.88 Reg. 18.95

Chops · Peels · Grates · Slices · Shreds · Waffles · Strings ·

MOLLY® SWAG HOOK KIT

- Ideal for hanging lamps, planters, or fixtures to the ceiling or the wall
- Available in four decorator finishes — black, antique brass, green, and white

Molly Swag Hook Kits come complete with two hooks, toggle wings and bolts, and two stud screws.

Bostik® Reg. $1.19 77¢ Pair

MEINECKE BROS. True Value HARDWARE 3-3

1633 Broadway 765-9972

Chess Master To Play At Tech, City Schools

The American Open chess champion Jack Peters will be in Lubbock Monday through Wednesday, one of the first stops of a nationwide tour sponsored by Church's Fried Chicken.

On Monday Peters is slated to play a chess simultaneous at 5 p.m. in the Texas Tech University Center. "A simultaneous is where a strong chess player takes on all comers and plays them all at once," David Thomas of the Lubbock Chess Association said. "It is conceivable that he could play as many as 30 persons at one time."

Persons interested in challenging the chess master should bring their own sets. The demonstration is free and open to the public.

Persons who draw or win against Peters will receive a coupon for a free Church's dinner.

On Tuesday Peters will discuss chess theory at 7:30 p.m. in Business Administration Building, Room 365 on the Tech campus. The lecture, sponsored by the Tech Chess Club and the University Center Programs Council, is free and open to the public.

Peters, a 26-year-old New England native, Tuesday is also scheduled to give chess demonstrations in the Lubbock high schools.

Peters visit is being co-sponsored by the Lubbock Chess Association.

The association meets Thursdays at 7:30 p.m. in the Wesley Foundation, 2420 15th St., and the Texas Tech Chess Club meets Tuesdays at 7:30 p.m. in room 365 of the Business Administration Building at Tech.

Patterns/Needlework

Two-Piecer

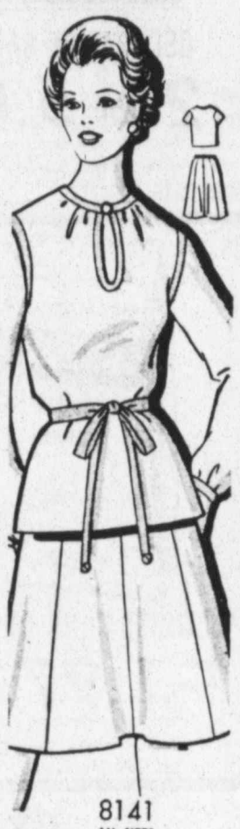

8141
ALL SIZES
12½-24½

This two-piecer has a loose top for easy shaping and an eight-gore skirt for comfort.

No. 8141 with Photo-Guide is in Sizes 12½ to 24½. Size 12½, 35 bust . . . 4⅛ yards 45".

Patterns available only in sizes shown.

TO ORDER, send $1.00 for each pattern, plus 25¢ for postage and handling.

SUE BURNETT
Lubbock-Avalanche Journal
P.O. Box 5340
Chicago, Ill., 60680

Print Name, Address with ZIP CODE, Style Number and Size.

The Spring & Summer '78 BASIC FASHION contains a Bonus Coupon. Price . . . $2.00 a copy.

Add $2.00 for the New SUCCESS IN SEWING.

Knit Cap

5681

Knit in a super Mohair yarn, this snug cap is sure to be a favorite head cover.

No. 5681 has complete knit directions.

TO ORDER, send $1.00 for each pattern plus 25¢ for postage and handling.

ANNE CABOT
Lubbock-Avalanche Journal
P.O. Box 5340
Chicago, Ill., 60680

Print Name, Address with ZIP CODE and Style Number.

1978 ALBUM with a 32-page "Gift Section" with full directions. Price . . . $2.00

ALSO THESE BOOKS AT $1.25 EACH.

No. Q-116—BLUE RIBBON QUILTS. Contains sixteen lovely quilts.

No. Q-117 — QUILTS ON PARADE. Directions for sixteen quilts.

No. Q-118—GRANDMOTHER'S FLOWER QUILTS. 16 fascinating quilts.

No. Q-119 — AMERICA'S FAVORITE AFGHANS. A beautiful selection.

No. Q-120 — MAKE A GIFT. Many gifts for friends and family.

NATURALIZER SHOES
SOUTH PLAINS MALL
792-5622

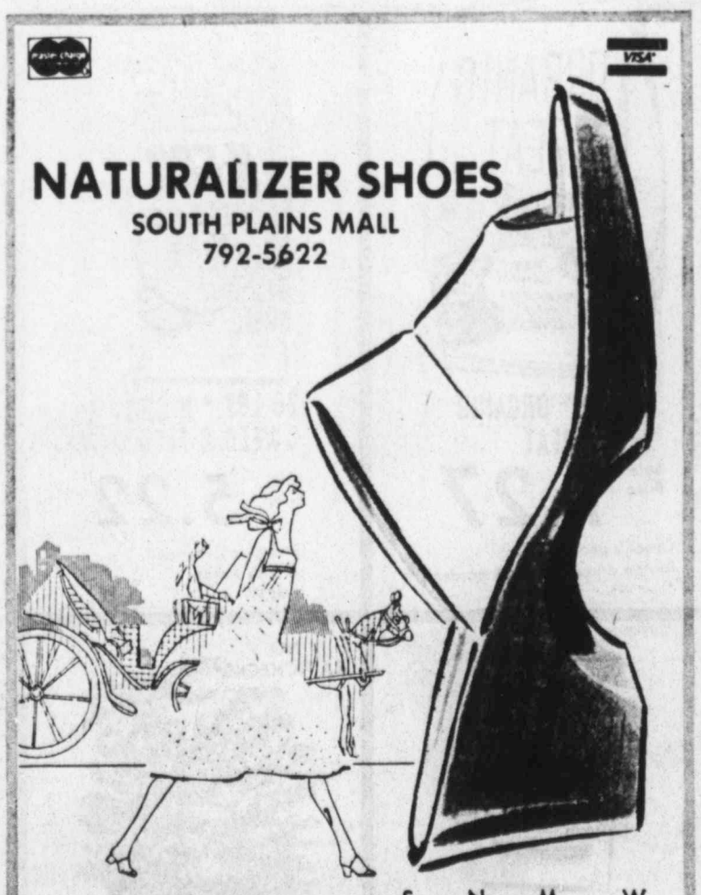

"No thanks, I'd rather walk!"

S 7-11 N 6-11 M 4-11 W 6½-8½

Fashion is free and easy this Spring, a good sign for active women. And as easy to wear as today's clothing comes the newest look in clog comfort classics. Rich natural leather atop today's new flexible, lightweight bottom. Oh, what a beautiful Naturalizer feeling! $23

Choose from white, bone, tan, or navy.

NATURALIZER.

Leather refers to upper

3-2

Cloth World

5310 Slide Road Store
Open 9 to 9
3123-34th Street Store
Prices Good Friday & Saturday "Only"

THANK YOU LUBBOCK FOR 10 SUCCESSFUL YEARS

FOUNDER'S DAY COUPON SALE

NEW SPRING FABRICS ARRIVING DAILY

Cloth World Coupon
Prices Good with Coupon Only
PATTERNS
Your choice of Simplicity, McCalls, Butterick, Vogue and Western. Limited quantities. Shop Early!
SALE 1/2 PRICE
Friday & Saturday
LIMIT 4 per customer
Prices Good Friday & Saturday March 3 & 4 Only

Cloth World Coupon
Prices Good with Coupon Only
ASSORTED LACE
NEW SHIPMENT
Measure your own. Values to $1.59 Yard over 1,000 yards to choose from.
Limited Quantities
SALE 2c YARD
Prices Good Friday & Saturday March 3 & 4 Only

Cloth World Coupon
Prices Good with Coupon Only
PILLOW Case Satin
45" wide. Hand washable, 100% acetate, bridal satin, used for pillow cases.
SALE $1.19 YARD
Prices Good Friday & Saturday March 3 & 4 Only

Cloth World Coupon
Prices Good with Coupon Only
45" WOVEN GINGHAM CHECKS
Limited Quantities
45" width. Permanent press and sizes 65% polyester 35% cotton. Machine Washable. Regular $1.48 Yard.
SALE 99c YARD
Prices Good Friday & Saturday March 3 & 4 Only

Cloth World Coupon
Prices Good with Coupon Only
60" ASSORTMENT
POLYESTER DOUBLE KNITS
Dressmaker lengths of first quality polyester in a full color range. Values to $2.88 Yard. Machine Washable. Limited quantities. 60" Wide.
SALE 88c YARD
Prices Good Friday & Saturday March 3 & 4 Only

Cloth World Coupon
Prices Good with Coupon Only
Unbleached Muslin
100% Cotoin-36" to 38" wide. First quality muslin.
Limit: 10 yards per customer
SALE 2 YARDS 88c
Prices Good Friday & Saturday March 3 & 4 Only

Cloth World Coupon
Prices Good with Coupon Only
¾" and 1" White
Non-Roll Elastic 5 Yard Hank
65% Nylon 15% Rubber 12% Polyeter 8% Rayon.
99c 5 Yard Hank
Prices Good Friday & Saturday March 3 & 4 Only

Cloth World Coupon
Prices Good with Coupon Only
45" DRESS PRINTS
Special collection of cotton prints, 50% polyester, 50% cotton, or 100% cotton and 45" wide. All Machine Washable.
SALE 66c YARD
Prices Good Friday & Saturday March 3 & 4 Only

Cloth World Coupon
Prices Good with Coupon Only
Scissors Sharpened FREE
Friday & Saturday
With This Coupon Limit One Per Customer
AT CLOTH WORLD
3123 34th Street & 5310 Slide Road
An additional charge will be made for other dress making tools...Electric scossors, Scalloping & Pinking Shears. All Sharpening Will Be Done While YOu Shop or Wait by Mr. O. C. Allison 9 AM to 6 PM
Prices Good Friday & Saturday March 3 & 4 Only

Cloth World Coupon
Prices Good with Coupon Only
8" FISKARS Light Weight Scissors
Comfortable Contoured Orange handles. "The Original" Surgical Stainless Steel Blades. Reg. 8.98 Each
Limited Quantities
SALE $5.00 PAIR
Prices Good Friday & Saturday March 3 & 4 Only

Cloth World Coupon
Prices Good with Coupon Only
All Drapery Fabrics
Values 3.98 Yard
45" to 48" Wide
All Solid Colors
25% OFF Our Regular Price
Prices Good Friday & Saturday March 3 & 4 Only

Cloth World Coupon
Prices Good with Coupon Only
Polyester Thread
225 yard spools in white, black, plus a rainbow of colors. Coats and Clark Quality.
SALE 8 SPOOLS FOR $1.00
Prices Good Friday & Saturday March 3 & 4 Only

Cloth World Coupon
Prices Good with Coupon Only
"Fiber-King" Filler
100% Polyester in big 1 pound bags. Used for stuffing pillows, toys, etc. Reg. $1.98.
Limited Quantities
SALE $1.22 BAG
Prices Good Friday & Saturday March 3 & 4 Only

Cloth World Coupon
Prices Good with Coupon Only
OSTROW SEAMSTRESS II
For steam ironing-opening seams and darts.
NEW LARGER MODEL
Limited Quantities
$10.00 EACH
Prices Good Friday & Saturday March 3 & 4 Only 3-3

Stealing Books 'Just Human Nature,' Librarian Believes

(From Page One)

improvements goes towards replacing publications.

"It's certainly not getting any better," Mrs. Sargent said.

Mrs. Sargent says books suspected of being stolen are slanted to all age groups and contain a variety of subjects such as Texas history, flags, consumer guides, how to name children, medical and law journals and the "Physician's Desk Reference," a dictionary on drugs.

Encyclopedias come up missing, Mrs. Sargent said, with each volume costing about $50 to replace. And if the volume is out of print, the whole set is ruined.

Sections are cut out of biographical texts and magazine articles are torn out.

While admitting some people bring books back after a long period of time, usually, she says, "we're just out of a book, and that means you're out of it too."

There are no complete inventories conducted on the approximately 240,000 books held in the system's four libraries, two of which are located in the city, one in Slaton and the other in Idalou.

The director said the libraries lack the staff and time, and it would not be economically feasible to keep a real close track of all the books. "We don't have the money to guard each book with our life," he said.

Stewart said about a half-million library books are circulated a year, and that too small a percentage is not returned to warrant more stringent precautions against loss of books.

"It would take almost a year and a majority of the staff to do an inventory here," Stewart said.

However, Mrs. Morrison said the Tech library conducts an "ongoing inventory" of its stock of more than a million books. The last inventory was finished last June after 2 1/2 years.

She said the university has one person in charge of comparing the shelf list with what is in the stacks. Books missing from the stacks are then searched for in a list of what is presently checked out.

City-county library employees, however, point out it is easier to make a book inventory at schools because facilities are closed part of the year.

John Trompler, supervisor of Godeke Branch Library on 19th Street, said about the only way a book can be discovered missing is if a person fills out a reserve slip on one presently checked out.

Librarians will keep an eye out for a book on reserve, and it is easier noticed if the book is not returned. A stolen book could go "for years" and never be detected if it was never put on reserve, Trompler said.

Placing a person at each entrance of the public libraries would be too expensive and cause bad public relations, Stewart said. Such security was taken at Tech, and Mrs. Morrison agreed ill feelings were aroused when notebooks and briefcases were searched.

A public library book can be checked out for no more than three weeks. After that, a five-cent fine is charged to the user for each day he keeps the book out.

The library, Stewart said, brings in between $6,000 and $8,000 a year in fines, which goes back in to the city's general revenue.

Several notices are sent to the person holding the overdue book or books. If the book still is not returned, Stewart said, it is presumed lost and a decision is made on whether to reorder.

Lawyers To Vote On Law Facility

AUSTIN (AP) — Texas lawyers will vote March 31 on whether to dig into their own pockets to finish paying construction costs of the Texas Law Center in Austin.

The facility cost appoximately $7.8 million, including furnishings, and an Austin bank holds a $3.8 million mortgage on the center.

The Texas Supreme Court Thursday ordered the referendum and released results of a poll which showed 315 lawyers supported a vote, while 132 were opposed to it.

Two-third of the costs has been paid with donated funds from lawyers and foundations. The Internal Revenue Service later said that such contributions were not tax deductible.

The one-time assessments to be voted on by the state's 30,000 lawyers would be deductible as professional expenses, a court statement said.

The lawyers will have 30 days to mail to vote on the issue.

Assessments will be based on when a lawyer began practicing, although lawyers over 70 would be exempt from the payments.

Bar members license on or after June 1, 1975 would pay $96 in three payments. Non-resident lawyers licensed before June 1, 1975 would pay $108.

Resident lawyers licensed before June 1, 1975, would pay $138.

Area Executive Named To Post

SPUR (Special) — James Wright, executive vice-president and general manager of the Caprock Telephone Corporation here, has been named president of the National Telephone Co-op Association.

Wright served for several years on the association's Region 10 board of directors.

The association includes telephone organizations that borrow money from the Rural Electrification Administration.

The term "cowboy" was first used during the Revolutionary War and referred to a band of American Tories who robbed patroits of their cattle.

SQUARE MEAL

3-2

Sears

Yard and Garden SPECIALS

Each of these advertised items is readily available for sale as advertised

Sale prices end Mar. 4

SAVE 17% to 26%

Tyler field-grown roses

#2 grade 88c Reg. $1.19

#1 grade 1.88 Reg. $2.29

25% OFF Entire stock of packaged fruit trees, flowering shrubs and pecan trees

Regular $1.99 to $17.99

Save 34%, 40-lb bag of peat 1.18 Reg. $1.79

Save on 25-lb. bag of potting soil or 40-lb. bag top soil 1.38 Reg. $1.59

Save $5 Broadcast-type lawn spreader 22.88 Reg. $27.99

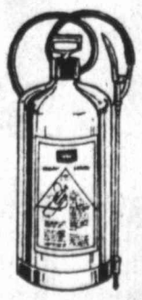

Save $6 2-gal. plastic sprayer 15.88 Reg. $21.99

Rossevelt ferns in 6-in. pots 2.88

Sears Where America shops

Satisfaction Guaranteed or Your Money Back

SEARS, ROEBUCK AND CO.

South Plains Mall 793-2611

3-3

Kmart ...gives satisfaction always

LAWN & GARDEN DISCOUNTS

OPEN DAILY 9-9 FRIDAY and SATURDAY SPECIALS ONLY

NO DEALERS

12-6-6 FERTILIZER Sale Price 3.57 50 Lb. Suited to this area

50 LB. 16-20-0 GRO-TEX 5.88

PINE BARK MULCH Sale Price 2 FOR 5.00 Covers 3 cu. ft. use as plant mulch, soil conditioner in flower beds or gardens.

DECORATIVE BARK Sale Price 2 FOR 5.00 Decorative-ground cover, covers 3 cu. ft.

MINI BARK NUGGETS 2/5.00

4" GERANIUMS Sale Price 1.17 4" Geraniums in bloom

10" LIVE HANGING BASKETS 5.77

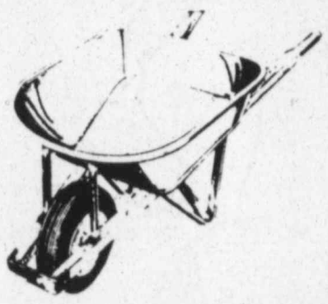

4½ CU. FT. WHEELBARROW Sale Price 46.66 Metal tray wheelbarrow has 4½ cubic foot capacity. Wooden handles. Model #35.

LANDSCAPING CHIPS Sale Price 1.97 Ideal for walkways, patios, borders, flower beds and other uses.

GRASS SEED CAMPUS GREEN® Sale Price 1.97 Ideal as a starter grass. 5-lb.* bag. *Net wt.

ROTARY MOWERS Sale Price 68.00 20", 3-HP, B & S recoil-start engine mower; side discharge.

1 QT. ORTHO UP START 2.27

40-LB. BAG COW MANURE Sale Price 88c Helps soil retain moisture, helps achieve thicker and healthier lawns. LIMIT 20

50' VINYL GARDEN HOSE Sale Price 1.88 Sturdy vinyl, long lasting 50x½" inside diameter.

REDI-EARTH POTTING SOIL ..... 97c 19-OZ. BAG

40-LB.* ORGANIC PEAT Sale Price 1.27 Organic peat is perfect for top dressing lawns & gardens. *Net Wt.

20 LBS.* K-GRO WEED & FEED Sale Price 5.22 Greens up Grass as it controls weeds. *Net Wt

SPRING BULBS Our Reg. 96' 74c Dwarf cannas, Elephant ears Gladiolus, Lilies, Many more

4" CRYPTANTHUS 88c

WHILE QUANTITIES LAST

40-LB. BAG VITA-HUME TOP SOIL Sale Price 1.27 Rich humus cultivated soil 40 lb.

TYLER PACKAGED ROSE BUSHES, YOUR CHOICE 1.17

! NO RAINCHECKS !

NO RAINCHECKS

ALL BARE ROOT BAGGED TREES 50% Off Reg. Price Choose cottonwood, maple, mulberry, silver maple, apple, peach, pear, or apricot. All bare root trees in plastic bags.

JOBES TREE SPIKES 1.88

Kmart LUBBOCK — 66th ST. and UNIVERSITY AVE. Kmart

THE AMAZING SPIDER-MAN — By STAN LEE & JOHN ROMITA

RICK O'SHAY — By STAN LYNDE

CATHY — By Cathy Guisewite

DICK TRACY — By CHESTER GOULD

STEVE ROPER — By SAUNDERS AND OVERGARD

BUZ SAWYER — By ROY CRANE

WINTHROP — By DICK CAVILLI

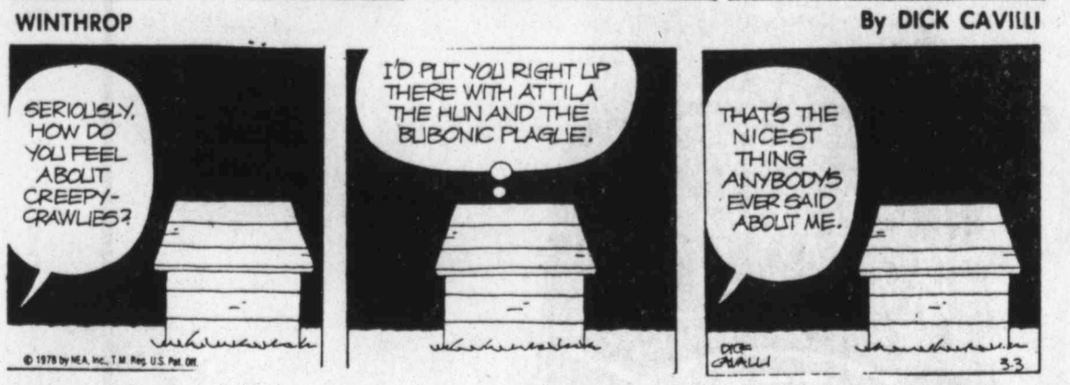

DOOLEY'S WORLD — By BRADFIELD

ARCHIE — By BOB MANTANA

ACROSS

1 Radar screen image
5 Blase
9 Genetic material
12 Tittle
13 Villain in "Othello"
14 Here (Fr.)
15 Cereal
16 Very hot
18 Babylonian deity
19 Degree (abbr.)
20 Oceans
21 Author Levin
23 Spoken exam
26 Child's stroller (comp. wd.)
29 Beaver State
33 In the center
34 Sad
36 Spanish river
37 Actress Taylor
38 Dunks
39 Cincture
40 Man's name
42 Tries
44 Don Juan's mother
46 Hebrew holy day (abbr.)
47 Shed blood
50 Cereal grass
52 Proper
55 All the ____ day
58 Fiber
59 Before this
60 Hillside (Scot.)
61 Of India (prefix)
62 Pale
63 Auctioneer's word
64 Garden plant

DOWN

1 Lettuce
2 Learning
3 Put in slanted type
4 Criticize severely (colloq.)
5 Sting
6 Florida key
7 Gone
8 High school dance
9 Cereal grain
10 College athletic group
11 Is not well
17 Small island
19 Women's patriotic society (abbr.)
22 Radiation measure (abbr.)
24 Stir
25 Exist
26 Girls
27 Neglect
28 Cut of beef (comp. wd.)
30 Boarhound (2 wds.)
31 Unctuous
32 Negatives
35 Pound (abbr.)
38 Golfer Hogan
39 Scouting organization (abbr.)
41 For instance
43 Swift aircraft (abbr.)
45 Of certain areas
47 Sounded horn
48 Italian coin
49 Plane
51 Advanced in years
53 Farm agency (abbr.)
54 Prep school in England
56 Pounds (abbr.)
57 Spanish gold
58 Garment protector

Answer to Previous Puzzle

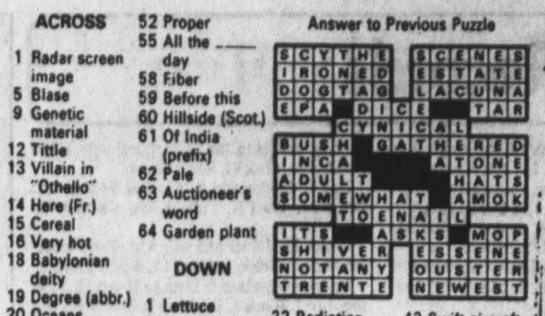

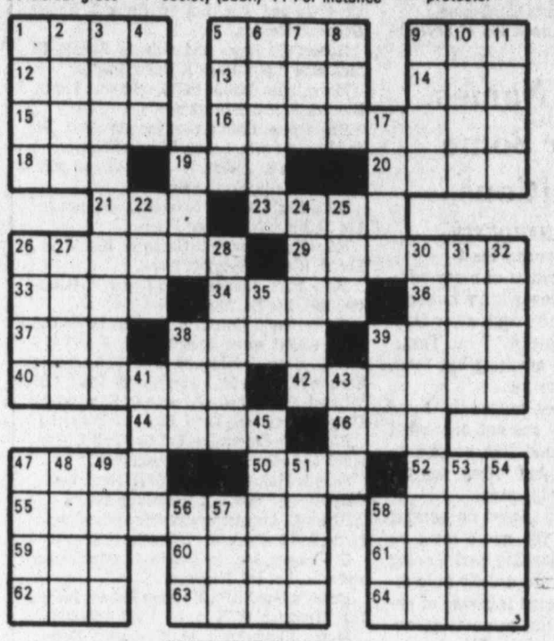

(NEWSPAPER ENTERPRISE ASSN.)

THE BETTER HALF — By BOB BARNES

"The only tongue I'd like to master is my wife's."

HEATHCLIFF — By GEORGE GATELY

"HE DOESN'T LIKE TO SEE THEM STANDING AROUND THE WATER COOLER."

BLONDIE — By CHIC YOUNG

SHOE — BY JEFF MacNELLY

BARNEY GOOGLE & SNUFFY SMITH — By FRED LASSWELL

MARY WORTH — By SAUNDERS & ERNST

STEVE CANYON — By MILTON CANIFF

Official Records

Marriage Licenses

Dennis Walton Wardroup, 26, and Susan Key Opryshek, 23, both of Lubbock.

Robert Clay Dykes, 26, and Conni Jo Boyd, 20, both of Lubbock.

John Michael Kelly, 21, and Donna Marie Henniger, 19, both of Lubbock.

John David Caley, 35, and Carla Gay Johnson, 34, both of Clovis.

Terry Lee Jouett, 18, and Aurora Castellon, 22, both of Abernathy.

Neil Wayne Selman, 25, and Bonnie Jean Blevins, 22, both of Lubbock.

Stephen Alan Rubenfeld, 29, and Charlotte Ann Bills, 26, both of Lubbock.

Dennis Ray Flores, 24, and Dora Jane Martinez, 22, both of Lubbock.

COUNTY COURT

Rod Shaw, Judge Presiding

In the estate of the late Max Leyton Hilton, application by Cynthia Annette Hilton to probate will as muniment of title.

In the estate of the late Robert E.L. Phillips, application by Evelyn Geraldine Phillips to probate will as muniment of title.

In the estate of the late Chester D. Gann, application by Bill R. Gann, independent executor, to probate will.

In the estate of the late Carl Loy Wilkes, application by Floyd I. Stumbo to probate will as muniment of title.

COUNTY COURT-AT-LAW NO. 1

Edwin H. Boedeker, Judge Presiding

Wanda June Peveler and Lynn Franklin Peveler, suit for divorce.

COUNTY COURT-AT-LAW NO. 2

J.Q. Warnick Jr., Judge Presiding

Hobart Corp. against Jack R. Dilworth, individually and doing business as Graham Restaurant and doing business as Village Inn, suit on contract.

Dorcas Bailey Carleton against Joseph Nelson Merritt, suit on damages.

72ND DISTRICT COURT

Denzil Bevers, Judge Presiding

Alma June Akers and Wendell Akers, suit for divorce.

Paul Coats, et al, against Karl E. Anderson and J. Connor Jr., suit on personal injuries (auto).

99TH DISTRICT COURT

Thomas L. Clinton, Judge Presiding

W. Self and A. Self, suit for divorce.

Sharon Gail Wilczynski and Jeffry John Wilczynski, suit for divorce.

Vickie D. Tompkins and Rogers Tompkins, suit for divorce.

137TH DISTRICT COURT

Robert C. Wright, Judge Presiding

Niel Dean Burfield and Leonida Ann Burfield, suit for divorce.

140TH DISTRICT COURT

William R. Shaver, Judge Presiding

Billy Bruce Burress Jr. and Barbara Jean Burress, suit for divorce.

Ex Parte: Laverne West Warlick, suit for occupational license.

237TH DISTRICT COURT

John McFall, Judge Presiding

Don Clark Upshaw and Betty Joan Upshaw, suit for divorce.

Shirley McCann and Ronald McCann, suit for divorce.

Divorces Granted

Ethel Clendennen and Thomas Eugene Clendennen.

Marcela Mireles and Juan Manuel Mireles.

WARRANTY DEEDS

Billy F. Zimmerman and wife to Arthur L. Draper and wife Lot 143, Draper Heights.

Wendell Akers and wife to Gregory W. Stephens Lot 14, Block 1, Cross Addition.

Charles R. Nash and wife to Joe D. Roper and wife lot 195, Farrar Mesa.

James H. Dear and wife to Wayne W. Steel and wife Lot 82, West Wind Addition.

Frank Thalhauser and wife to Robert G. Clark and wife 1.06 acres of NW/4 Section 30, Block AK.

C.T. Walden to Ronald W. Leahy and wife Lot 169, Mesa Park.

Wagonwheel Invest. Inc. to Stanley E. Angelley and Randy Bowlin, Lot 438, Raintree.

Wagonwheel Invest. Inc. to Stanley E. Angelley and Randy Bowlin, Lot 493, Raintree.

Urban Renewal Agency to Joe O. Bernal, Lot 24, Block 3, Perkins Subdivision.

First Federal Savings & Loan Association to Archie Sims, Lot 14, Block 1, 34th Street Second Addition.

Archie Sims to Jonnie Katherine Sims, Lot 14, Block 1, 34th St., Second Addition.

Louis Steinbach and wife to Jack Richard Thompson, Lots 8, 9, 10, Block 14, Overton.

J.D. Chandler to Jacon Const. Inc. Lots 125, 323, W 54.51', Lot 27, E 25.49', Lot 28, Less W 5.87', of E 25.49', Lot 28, Melonie Gardens Addition.

Raul Figueroa and wife to Ricky Rodriquez and wife, Lot 14, Block 2, Lone Star.

Sanrey Const. Co. to Carl Sanders Builders Inc., Lot 5, Block 1, Slidell Addition Annex.

Herbert L. Griffith and wife and others to Medford B. Hunt and J. Preston Jones, Lot 9, W 95.2', Lot 10, Iris Gardens.

Wilson Homes Inc. to Wilson & Wilson Inc., Lot 11, Lakeridge Country Club Estates.

W.B. Roberts and wife to Carl E. Abston, Lot 13, Block 15, J.C. Davis Subdivision.

Texico Conference Association of Seventh-Day Adventists to Joe Trevino and wife, E 103 feet Lot 6, Block 81, South Slaton.

Roy Middleton and wife to Bill Weldon Graf and wife, Tract K, College Ave. Co-op Addition.

Vester Ed Joiner and wife and others to Helen Louise Joiner, E/2 Lot 18, Winco Terrace.

Briercroft Savings & Loan to Helen M. Jackson, Lot 1, Block 3, Burleson & Osborn Second Addition.

T.E. Hull to Ollie Hull, Lot 20, East Colonial Heights.

Ray Martin and wife to William L. Hendon and wife, E 27 1/2', Lot 7, All Lot 6, Holloway.

Warren E. Geis and wife to Lawyers Title Insurance Corp., lot 505, E 5', Lot 506, Caprock.

Simon Adolph Rios and wife to Michael Hill and wife, W/2 Lot 9, Block 5, Robert Heill Heights.

Plains National Bank, Ind., Exec., of Felda Mae Hodges to Cary W. Harriger and wife, N 5', Lot 18, All Lot 19, Block 3, Knight Subdivision.

Alma Mullenix to Nicholas Lara and wife, Lot 1, Block 5, Sanders Addition.

Bruce W. Sickles and Susan Sickles to Frankie Chan and wife, Lot 14, Block 3, Replat Dennison Heights.

Robert D. Davis and wife to Ronald R. McArthur, Lot 1, Block 8, Hulin Heights.

Maria Luisa Castillo to Ollie Burnett, Lot 13, Block 2, Bozeman Heights.

Bill Steele Enterprises Inc. to Jerry W. Smalley and wife, Lot 52, Horizon West.

Bess Alls to Joseph W. Marshall and wife, Lot 6, Block 10, Forrest Heights.

Edna Earl Conwell to Gerald A. Bonner Jr., Lot 23, Block 3, Belmont Place.

Edna Earl Conwell to Gerald A. Bonner Jr., Lot 24, Block 3, Belmont Place.

Mesa Park Association to Roger V. Battistoni Inc., Lot 211, Mesa Park.

Ropes Grain Corp., to Don E. Davis and wife, 495.345 acres, being tracts 3 & 4 of Homer D. Grant Subdivision of N 617.3 acres of Section 72, Block 20, All Section 28, Block CB.

Lloyd A. Mitchell and wife to Kamalaksha Dasgupta and wife, Lot 8, Block 57, Overton.

Bill Steele Enterprises Inc. to David J. Goldsmith and wife,, Lot 37, Horizon West.

John L. Dodson and wife to Robert Steward Garoutte and wife, Lot 11, College Ave.

Glynn E. Armstrong and wife to Caroline B. Little, Lot 5, Block 56, McCrummen Second.

G.W. Long Inc. to Ronnie G. McClendon and wife, Lot 445, Raintree.

Buddy's Food DBA Widener-Bounds Inc. to H.E. Bergman, W 75', Lot 6, Felix Addition.

Maxey Lumber Co. to Personality Homes Inc., Lots 60, 61, Meadowgreen.

Leroy Elmore as Trustee to W.W. Williamson, Lot 737, Farrar Estates.

Erling D. Benson and wife to Kenneth D. Durrett and wife, Lot 275, Melonie Park South.

Ropes Grain Corp. to Joe H. Leaverton, that part of W 73 varas of Section 71, Block 20, which lies South of NL of Tract 3, Homer D. Grant Subdivision.

Ropes Grain Corp., to Joe H. Leaverton, 2 acres of SE corner Tract 4, Homer D. Grant Subdivision.

Deceptive Names Found For Some Local Additions

By RAYNIE HARDESTY
Avalanche-Journal Staff

If the descriptive names of many additions and subdivisions within Lubbock city limits sound like an oasis away from the dry sandy climate of West Texas, don't expect to find anything but more flat plains and dust storms.

Most of the names tagged to these areas within the city are not only what developers think sound like utopias to the buying public, but often suggest their own dreams for the area.

The only restriction placed on naming an addition, is that the name must be approved by the Planning and Zoning Commission. Names are usually only rejected if the commission is aware of another area bearing the same title, according to city planner John Alford.

Although local residents may hope that moving into an addition with heights tagged to their name, will put them amidst a mountain range or hilly area somehow missed by others, new residents will discover that the sea level is only between 2,900-3,400 feet, the typical altitude for Lubbock County.

Despite Webster's definition for mesa — a small elevated plateau — chances here are slim to find such a location in any additions carrying such a name.

The commonly referred to "terrace," a raised embankment of earth, is also a rarity in West Texas as is the crest, thought to be the summitt of a hill or mountain range.

Trees, also scarce in the Lubbock area with the occassional exception of the mesquite, will also fail to appear in many residential areas in "groves" of oak, pine, or "rain" trees.

If the first name of the addition appeals to the public or sounds vaguely familiar to someone, to may be because it also appealed to the developer, or that the addition also carries his son's, daughter's, best friend's, or even his own name.

If the typical West Texan feels teased by these descriptive names, he may find comfort in knowing that in northern regions of the nation, more densely populated, developers often sell property described as flats, acres, and meadows — spaces seldom found in such areas.

TV-STEREO SERVICE
Ivan Ruggles
Certified Electronic Technician
U. V. BLAKE RECORD CENTER
2401-34th Since 1935 795-6408

"Save 35¢ on two great pops! My Gourmet® Popping Corn and Canada Dry® Ginger Ale."

Orville Redenbacher

1. Save 10¢ on a 15 oz. or 30 oz. jar of my delicious Orville Redenbacher's® Gourmet® Popping Corn. (It pops up lots better than ordinary popcorn and tastes better too.)

2. Buy a specially marked jar, and you'll get a coupon inside worth 25¢ towards refreshing Canada Dry Ginger Ale. (Good on one 64 oz. bottle, one six pack of cans, one carton or three 28/32 oz. bottles of Regular or Sugarfree Canada Dry Ginger Ale.)

Save 10¢ on a 15 oz. or 30 oz. jar of Orville Redenbacher's® Gourmet® Popping Corn. 10¢

To Grocer: This coupon will be redeemed for face value plus 5¢ handling if used in accordance with the offer stated hereon. Coupon void if taxed, prohibited or restricted by law. Cash value 1/20 of a cent. Valid only in U.S.A. This coupon not assignable or transferable. Mail coupon to Hunt-Wesson Foods, Inc., P.O. Box 1470, Clinton, Iowa, 52734.
Offer limited to one coupon per purchase.
Coupon expires August 31, 1978.
©1978 Hunt-Wesson Foods, Inc.

OR-8-78-NP-DA STORE COUPON 10¢

3-2

FOR WANT ADS CALL 762-8821

FREE OFFER

FREE THIS COUPON, WHEN SIGNED BY CUSTOMER, IS GOOD FOR ONE FREE MR. JOHN FREE

TAKE COUPON TO STORE

Name (Print)

(Signature —customer to sign at home)

Address

City State Zip

LUBB-3

TAKE COUPON TO STORE

Dealer: We will pay you retail shelf price up to 69¢ plus 5¢ handling. Any other application constitutes fraud. Invoices proving sufficient purchases of MR. JOHN to cover coupons presented must be shown upon request. Consumer to pay sales tax. Coupon void when presented by outside agency or broker, or where its use is prohibited, taxed, or restricted by law. Good only in U.S.A. To redeem, send coupons with name of your supplier to MR. JOHN, 7376 Greenbush, North Hollywood, Calif. 91605. Cash value 1/20 of 1¢. LIMIT ONE COUPON TO A CUSTOMER.

EXPIRES 4-12-78

- MR. JOHN cleans, lemon deodorizes, and tints bowl water a pleasant blue with each flush.
- EASY TO USE. Just clip into your toilet tank.
- STOPS RUST FROM FORMING. Helps eliminate odor, dirt, and stains.
- MR. JOHN IS SAFE for septic tanks, pipes, toilets. Harmless to pets and children. Completely biode gradable.

Mr. JOHN™

CONTINUOUS-ACTION BOWL CLEANER

3-2

Save 40¢ on Maxim®

It tastes so close to fresh ground coffee-you'll swear it perks!

© General Foods Corporation 1978

STORE COUPON 40¢

Save 40¢ when you buy any size jar of Maxim® Freeze-Dried Coffee

GENERAL FOODS CORPORATION

To the retailer: General Foods Corporation will reimburse you for the face value of this coupon plus 5¢ for handling if you receive it on the sale of the specified product and if upon request you submit evidence thereof satisfactory to General Foods Corporation. Coupon may not be assigned or transferred. Customer must pay any sales tax. Void where prohibited, taxed or restricted by law. Good only in U.S.A. Cash value 1/20¢. Coupon will not be honored if presented through outside agencies, brokers or others who are not retail distributors of our merchandise or specifically authorized by us to present coupons for redemption. For redemption of properly received and handled coupon, mail to: General Foods Corporation, Coupon Redemption Office, P.O. Box 103, Kankakee, Illinois 60901.

This coupon good only on purchase of product indicated. Any other use constitutes fraud.

Offer expires February 28, 1979

LIMIT – ONE COUPON PER PURCHASE 40¢

NBO-3854-8

3-2

CHUG-A-LUG CHARLIE — Charlie, a 7-year-old monkey, guzzles a bottle of brew. "He really puts on an act when he's had a beer or two," says his owner, Francis Gardner. Charlie deftly slips his fingers through the small opening in his cage, grabs the long bottle and pulls it back for a quick sip. When he's finished, he replaces the bottle in a wooden box next to the cage. (AP Laserphoto)

FCC Spurns Bid To Hasten Television Station Swap

WASHINGTON (AP) — Federal Communications Comission Chairman Charles D. Ferris rejected a plea by Commissioner James H. Quello that the FCC hurry up its decision on whether to approve the swap of television station WJLA with KOCO in Oklahoma City.

Instead of taking up the question Wednesday as Quello asked in a letter Tuesday, Ferris wrote him Wednesday it would be brought up at the FCC's regular meeting next Wednesday.

Ferris said "our scheduling should be dictated by the process of the commission rather than the private arrangment of the parties."

Quello, who had asked the commission to reconsider its Jan. 12 approval of the swap, asked for a final decision quickly "to avoid criticism for undue delay and possible obstruction."

Friday is the day on which either Star Publisher Joe L. Allbritton, owner of WJLA, or Combined Communications Corp., owner of KOCO, can cancel the swap. They postponed the cancellation date from last Friday to allow response to Allbritton's answers to questions raised by the FCC.

A spokesman for Allbritton said attorneys for the two parties are discussing whether to agree on another extension by midnight Friday.

Ferris told Quello he had hoped for an FCC decision by Friday "if such a timetable would not undermine the orderly process of the commission."

However, he said, it did not seem likely that the FCC Broadcast Bureau would have a recommendation ready in time.

Saying he realized Quello's concern, Ferris said: "I think it is far more important that we have an adequate opportunity to consider fully the staff's recommendations to us. This is a matter which is now in court; and I believe our scheduling should be dictated by the process of the commission rather than the private arrangement of the parties."

The commissioners reconsidered their Jan. 12 decision after Allbritton sold the Star newspaper to Time Inc. on Feb. 3. They had based their approval of the unusual stock deal on the basis that it would give Allbritton the funds needed to save the newspaper.

Allbritton would get $100 million in stock and interests in addition to KOCO-TV.

Your Daily HOROSCOPE

from the CARROLL RIGHTER INSTITUTE

GENERAL TENDENCIES: The early part of the day is fine for you to go directly to higher-ups and discuss your finest and most productive ideas. It is necessary to use more care in motion later in the day.

ARIES (Mar. to Apr. 19) Make plans to start a new venture, but take care not to irk one in high position. Handle civic matters later and get good results.

TAURUS (Apr. 20 to May 20) Know what is expected of you by your mate and then get busy and try to please. Take time to engage in favorite hobby.

GEMINI (May 21 to June 21) Iron out any differences you have with associates early in the day and much can be accomplished. Take no chances with your reputation.

MOON CHILDREN (June 22 to July 21) Be enthusiastic about getting the work done that is awaiting your attention and much can be accomplished.

LEO (July 22 to Aug. 21) Plan the recreation you want to have later in the day and then use care where money is concerned. Later please your mate in some way.

VIRGO (Aug. 22 to Sept. 22) Some special service to kin can bring fine results at this time. A new project needs more study before putting it in operation.

LIBRA (Sept. 23 to Oct. 22) Express yourself clearly in the morning and forget all those angles that only complicates matters. Engage in creative activities.

SCORPIO (Oct. 23 to Nov. 21) First handle financial affairs intelligently and then engage in new interests that beckon you. Make up a better budget.

SAGITTARIUS (Nov. 22 to Dec. 21) Take care of personal matters first and then get down to important business matters at hand. Improve your appearance.

CAPRICORN (Dec. 22 to Jan. 20) Come to a more harmonious understanding with your mate by being more reasonable. Plan the future wisely.

AQUARIUS (Jan. 21 to Feb. 19) Study your friendships well and know which to weed out for a happier existence. Relax at home tonight.

PISCES (Feb. 20 to Mar. 20) Make long-range plans that will give you greater abundance in the future. Take steps to improve your appearance.

IF YOUR CHILD IS BORN TODAY . . . he or she will have many creative ideas early in life that should be brought to fruition upon reaching maturity, so be sure to give the best education yo can afford. Teach not to divulge personal matters for best results.

"The Stars impel, they do not compel." What you make of your life is largely up to YOU!

(c) 1978, McNaught Syndicate, Inc.)

Dolphins Slaughter Off Japan Continues

TOKYO (AP) — Despite angry protests from animal lovers, the killing of dolphins off the coast of Japan will continue, a spokesman for the fishermen's cooperative on the southern Japanese island of Iki said Thursday.

"It's us or the dolphins," Tadayoshi Ogawa said in a telephone interview. One-thousand dolphins were killed last week at Iki island. The fishermen claim the dolphins feed on the same fish they're trying to catch. They estimate dolphin damage to their catch at up to $2.5 million a year.

PEOPLE — PLACES — THINGS

Symphony Touring Japan

FUKUOKA, Japan (AP) — Seiji Ozawa led the Boston Symphony Orchestra in the opening concert of its Japan tour Thursday night and said afterward, "this is a dream come true."

The capacity audience of 1,800 called the 43-year-old Japanese conductor back eight times after the performance of Brahms symphony No. 3 and two Ravel pieces. He responded with two encores.

Though he has conducted other orchestras in Japan, including the new York Philharmonic, his arrival here as director of the renowned Boston Symphony has been described by critics as something of a triumphal return.

The 122-piece orchestra, which will give 13 concerts during its 18-day stay, arrived by chartered plane here Tuesday. Its tour winds up March 17.

'Deep Throat' Identity Nixed

LOS ANGELES (AP) — Former White House counsel John Dean claims he has, through a process of elimination, uncovered the identity of the Watergate informant dubbed "Deep Throat" by reporters Bob Woodward and Carl Bernstein.

Dean said Wednesday tha this deputy at the White House, Fred Fielding, hired by Dean, definitely was not "Deep Throat," despite suggestions to the contrary in a book published recently by H.R. Haldeman, chief of staff to former President Richard Nixon.

Dean refused to identify his guess as to who "Deep Throat" is, except to say the person is still a Washington figure.

In remarks taped for his daily radio commentary, "The Right to Know," Dean said: "For over 100 hours I've immersed myself in the pursuit (of identifying 'Deep Throat') ... After five days of this tedium, I'd reduced my list to one name."

Dean said when he challenged the person on his list about his "Deep Throat" identity, "silence fell on his end of the telephone, then mild denial. Never in any conversation with this person, and I'd had many in the past, had I heard him disagree with me so weakly."

Dean said that although "I could blow him out of the water, my frame of mind is not to."

Anita Bryant Aid Sought

SEATTLE (AP) — A Seattle policeman trying for a repeal of the city's laws barring discrimination against homosexuals has invited singer Anita Bryant to appear at a June fund-raising concert.

Jackie Lee, Miss Bryant's agent, said Wednesday that officer David Estes made the request. The Seattle Center Coliseum booking office confirmed that Estes has a "tentative hold" for June 30.

Ms. Lee said no decision has been made on the invitation and money has not been discussed. "When Anita finds out more about the initiative out there she may not even want to go," said the agent said.

Miss Bryant, who led a successful fight last year to repeal a gay rights law in Miami, has turned down requests from Wichita, Kan., and St. Paul, Minn., for advice on how gay rights opponents in those cities can repeal ordinances that protect homosexuals, Ms. Lee said.

DOLLAR PROPOSAL

BEIRUT, Lebanon (AP) — An Iraqi newspaper urged in an editorial Thursday that the 13-nation OPEC oil cartel "either break off with the dollar or raise oil prices every time the U.S. currency's value goes down."

Solar Halo Only Seems Weird

BUFFALO, N.Y. (AP) — An eerie glow appeared in the sky above Buffalo on Thursday morning, but the National Weather Service said there was nothing particularly strange about it.

What people saw was "a rare, ground-based, rainbow-colored, solar halo," the weather bureau said. The phenomenon lasted from shortly after sunrise until about 8:30 a.m.

The way the weather bureau explained it, freezing temperatures caused ice crystals to form in the ground fog, and the sun shining through the ice crystals produced the rainbow colors in arcs.

Card Used In Wrong Store

ORLANDO, Fla. (AP) — Arlene Carpenter sold herself two pairs of shoes and then called the police.

Authorities say Clarice Cunningham, 27, was jailed on a forgery charge for buying the shoes with a stolen credit card — Mrs. Carpenter's. She also was charged with parole violation.

"I don't know how I stayed calm," said Mrs. Carpenter. "I was in shock. It was such a freak thing. Luckily I had to go next door to make out the sales slip. That gave me time to compose myself."

No Receipt Needed For Fleas?

NASHVILLE, Tenn. (AP) — The Tennessee House of Representatives voted 90-1 to require bills of sale for cats and dogs sold at flea markets. But they did it with a chorus of meows and barks at the bill's sponsor.

Rep. Peabody Ledford explained, sheepishly perhaps, that the bill is the brainchild of Sen. Ray Baird. Ledford owns a radio station in Rockwood, and Baird publishes the town's weekly newspaper.

"Somebody stole his daughter's cat and he asked me to handle this legislation in the House," he said. "My being a freshman legislator and not knowing any better, I said yes."

The lawmakers tacked an amendment on the measure Wednesday that would ensure the state Department of Agriculture doesn't have to enforce it. It was sent back to the Senate for reconsideration.

Pothole Aids Hubcap Collector

BRIDGEVIEW, Ill. (AP) — Leroy Lape has a new hobby. He collects hubcaps that fall off in front of his house when cars crunch into a pothole 9 inches deep and 2½ feet long.

"In the last four days alone, I've picked up 50 hubcaps near the curb," said Lape, 42, a driver in The Chicago Tribune's circulation department. "I've got 'em for all kinds of cars, Fords, Chevys, everything."

Lape, who lives on a busy thoroughfare in this suburb south of Chicago, says he has returned 17 hubcaps to drivers who came back looking for them.

"All I want to do is help others recover their losses," he said. "But most of the people who hit the hole don't even know their hubcap has popped off. If they keep falling off, I'll keep picking them up."

Fraud, Forgery Cases In Japan Take Jump

TOKYO (AP) — Japanese police reported a major jump in cases of fraud, embezzlement and forgery from December to January. Authorities said Thursday that such "white collar" crimes usually increase when the economy deteriorates.

One investigator said, "Whenever the economy slumps we watch out for the smart guys."

THERAPEUTIC HYPNOSIS OF AMERICA
LOSE WEIGHT—STOP SMOKING
FOR INFORMATION CALL 762-2194

WHAT: Ride CITIBUS
WHERE: Monterey Ctr. LCC Well Baby Clinic Maxey Park or one of the other many CITIBUS destinations.
HOW: Catch a ride by standing on nearest corner and same side as approaching bus. Hold arm straight out, palm down.
WHY: To solve traffic & parking problems and save on gas expense.
WHEN: For information & a FREE Map with schedule times, call 762-0111.
3-1

Carnation French Fries taste like you're eating out...

because they're already deep-fried.
Now you don't have to go to a restaurant to get delicious French Fries. Just heat and serve Carnation French Fries. They taste like you're eating out because they're already deep-fried. Delicious!

15¢ STORE COUPON 15¢
SAVE 15¢
on Carnation Potatoes (Any size or variety)
CRF-697-50-F

To Dealer: For each coupon you accept from consumer at time of purchase of the specified product, we will pay you face value (plus 5¢ handling) provided you and your customer have complied with the terms of this offer. Presentation for redemption without such compliance constitutes fraud. Invoices proving purchase of sufficient stock to cover coupons presented must be shown upon request. Coupon may not be assigned or transferred. Customers must pay any sales tax. Offer good only in U.S.A. void where prohibited, taxed or restricted by law. Coupon is redeemable only through Carnation sales representatives or if mailed to CARNATION COUPONS, Box 171, Pico Rivera, California 90660. Coupons will not be honored if presented through unauthorized persons. Cash value 1/20 of 1¢. Unauthorized reproduction of this coupon is prohibited. © Carnation Company 1978, Los Angeles, California.
Limit one coupon per purchase. Offer expires July 30, 1978.
CRF-697-50-F
15¢ STORE COUPON 15¢

MUSIC OF MUSICA ORBIS — The unique band called Musica Orbis, a group whose music has been labeled by one writer "medieval rock," will be featured in concert at 8:15 p.m. Saturday at the Texas Tech University Center theater. Most of the kudos from reviewers have been aimed toward Orbis lead singer and flutist Kitty Brazelton, with the Philadelphia Inquirer saying, "A superstar is to be born here." Tickets are on sale at the University Center ticket booth and, barring a sellout, will be on sale at the door Saturday night.

INVESTORS' GUIDE

By SAM SHULSKY

Since E bonds often represent a significant portion of many estates, I've turned to the savings bond division of the U.S. Treasury for official answers to two frequent questions about the transfer of E bonds to children or heirs:

Q. I've been accumulating E bonds since 1945. I would now like to divide the bonds among my three grandchildren. Must I pay tax on past accrued interest? (I did not report interest annually.)

A. You may transfer Series E bonds to your grandchildren by having them reissued in their names. When you reissue bonds in such a case you — the original owner — become responsible for reporting and paying taxes on the accumulated interest up to the time you give the bonds to the grandchildren.

To make certain the children's tax liability begins only after reissuance of the bonds, you should furnish them with evidence showing that you have reported the prior interest for tax purposes.

• • •

Q. I have, in my will, named grandchildren to receive the E bonds I own at the time of my deathj. At that time what would be the tax problems?

A. When the owner of series E bonds dies and bequeaths the bonds as a specific legacy, there are no taxes due at that time. The income tax liability on the accumulated interest pases, along with the bond, to the new owner (legatee). The new owner thus receives both the benefits and the tax liabilities of the bond.

However, if the person filing the final income tax return for the deceased owner wants to include all interest earned on the E bond up to the date of death, the new owner's tax responsibility will begin only at the time he receives the bond.

E bonds are at once simple and complex investments. It is only natural that since they are generally long-time investments, many problems arise as to ownership, value, transfer, etc. I would urge E bond owners to go to the source of information before making any move which might involve them in income tax and other problems. When in doubt, ask the Office of Public Affairs, Carolyn M. Johnston, director, at the U.S. Savings Bond Division, Department of the Treasury, Washington, D.C. 20226.

• • •

Q. I've heard that school bonds are "insured." Please explain.

A. You refer, of course, to the tax-exempt bonds issued by school districts. In general, these have had an excellent credit record. But that does not mean yo can slap the label "insured" on all school bonds in any state. It should be most clearly noted that there is wide variation among states in their support of school bonds.

In New York State, for example, Lebenthal & Co. points out that a section of the state finance law says clearly that if a city or school district defaults on a bond issue for school purposes, state aid for education due that district shall be withheld and forwarded by the state to the paying agent for the bonds for the sole purpose of paying defaulted principal and interest.

There are other states with similar or related forms of state "back up." School bond defaults have been extremely rare, but if you are interested, it never hurts to ask a municipal bond expert in your state just how much state financial backing there is for any school district's bond. It never hurts to investigate before you invest.

• • •

Tomorrow: A widower and his insurance policy.

Shulsky welcomes written questions, but he will be able to provide answers only through the column.

For information on retirement, and pre-retirement planning, please include a self-addressed, stamped envelope. Address your requests to Sam Shulsky, care of King Features Syndicate, 235 E. 45th St., New York, N.Y. 10017.

WORDY GURDY

BY TRICKY RICKY

Every answer is a rhyming pair of words (like FAT CAT and DOUBLE TROUBLE), and they will fit in the letter squares. The number after the definition tells you how many syllables in each word. To win $10, send your original rhymes with your definitions to this newspaper. All entries become the property of UFS, Inc.

Thanks and $10 to Kathryn Gossett of Udall, KS for #1. Send *your* entry to this newspaper.

1. Silent Indian (1)
2. Alive and healthy Jacques (1)
3. NAACP Director watches (1)
4. Cover Tyrone's grave with roses (2)
5. Signature on the horizon (2)
6. Meara's partner's High Life beers (2)
7. Making a sweater while grinding your teeth (2)

ANSWERS: 1. MUTE (TE 2. WELL BRED 3. BOOKS LOOKS 4. FLOWER POWER 5. SUNLINE BLUNE 6. STILLERS MILLERS 7. KNITTING GRITTING

3-3

© 1978 United Feature Syndicate,

Wichita Falls Man Killed In 'Duel'

WICHITA FALLS (AP) — A game between two men to see which one could draw the fastest with a rifle left one of them dead here earlier today.

Police said Jimmy Don Hill, 21, Wichita Falls was pronounced dead at the scene with gunshot wounds in the neck.

When they arrived, they said, the other man was hovering over his friend's body, weeping and saying he had shot his friend.

The other man was taken to jail and booked but was not formally charged.

The guns involved were a shot gun and a military rifle.

FLAGS FLOWN

The flags of Spain, England, Holland, France, the Knights of Malta, Denmark and the United States have flown over the Virgin Islands, which the United States bought from Denmark for $25 million in 1917. The islands are now an unincorporated territory.

CHILI FACTOR

3-2

Heartline

(Heartline is a service for senior citizens. Its purpose is to answer questions and solve problems — fast. If you have a question or a problem not answered in these columns, write Heartline, 114 East Dayton Street, West Alexandria, Ohio 45381. You will receive a prompt reply, but you must include a stamped self-addressed envelope. The most useful replies will be printed in this column.)

HEARTLINE: I am a 67-year-old widower. I live on my Social Security benefits and my company's pension check. My problem is cataracts. My doctor has suggested that I get the contact lenses instead of regular glasses. I have still not decided which to get. The main thing I am concerned about is, will Medicare cover the cost of my contact lenses? C.E.

A. Yes, Medicare does cover the cost of contact lenses after cataract surgery. All brands of hard contact lenses are covered while Medicare only covers soft contact lenses made by Bausch and Lomb, Milton Roye Inc. or Hydro-Curve Soft Lens Inc. We must also point out that Medicare will cover either the contact lenses or the regular glasses, but not both.

Medicare coverage of contact lenses and glasses only applies to a person who needs them after cataract surgery. They do not cover the cost of regular eye glasses or contact lenses.

For people who are now on the Medicare program or will soon be turning 65 and going on Medicare, Heartline now has available their brand new 1978 version of "Heartline's Guide to Medicare." This book is still written in easy-to-understand question and answer form, but the 1978 issue has much more information. Included in the new issue are the new deductibles for part "A" medical insurance, more items and conditions that Medicare covers, a more concise explanation of reasonable charges and detailed instructions on how to fill out your Medicare claim form.

You can receive the 1978 "Heartline's Guide to Medicare" by sending $1.75 to "Heartline's Guide to Medicare," 114 East Dayton St., West Alexandria, Ohio 45381. This book is completely guaranteed and if you are not satisfied your money will be cheerfuly refunded. Please allow six weeks for delivery.

HEARTLINE: I have been drawing my Social Security benefits for over two years now. I have arthritis and it is hard for me to get out to do my shopping, so I do a lot of purchasing by mail. I have never had any problems with any company that I have dealt with, but it will come some day. Are there any laws to protect people who order by mail or do you have any tips for us? C.D.

A.: Ordering merchandise through the mail can be great because it is very convenient and in some cases can save you money. Since you have never had a problem you are very lucky. Trying to straighten out a problem with a mail order company can be very costly and time consuming. However, the Federal Trade Commission has a new rule that gives you some rights when you shop by mail.

First, you have the right to know when you can expect your merchandise to be shipped. If an ad or brochure says that the manufacturer will "rush" your item to you in less than one week, the manufacturer must do this. If no date has been set, you have the right to have your merchandise shipped within 30 days.

You have the right to cancel your order. If the seller can't ship the merchandise to you in the stated time or within 30 days, he must give you the chance to cancel your order and get all your money back. The seller must notify you of a delay and give you a free means to reply (for example, a postage-paid postcard). If the shipping delay is 30 days or less, you have the right to cancel the order and get your money back.

Here are Heartline's tips for mail order shopping:

1. Never send cash through the mail. Always use a check or money order so you can have a record of when you sent your order and when the company received it.
2. Make sure there is a guaranteed delivery date. If you are ordering for a special date, you want to make sure the item is received on time.
3. Find out the company's policy on returns. If it is not mentioned in the ad, write the company first and ask what it is.
4. Beware of exaggerated claims on the product or price. Look the ad over carefully. If it seems to good to be true, it usually is.
5. Check out the company. If you do not know anything about the company, do not hesitate to check it out with a Better Business Bureau.
6. Keep a record of your order. Make sure you also keep the name and address of the company with which you are dealing.
7. Do not rely solely on the picture. Note the description, size, weight, color and contents. Be sure to include this along with the order number.
8. If you will not accept a substitute, indicate this on your order.
9. Make sure you give the company complete information. Be explicit. Make sure you include all information about your order.
10. Be sure to enclose shipping, handling, and tax charges with your order.

FREE!
• PLANNING HELP
• EXPERT ADVICE
• SPECIALIZED TOOLS TO USE
• ILLUSTRATED INSTRUCTIONS

COLOR TILE
HOME IMPROVEMENT CENTER

SALE! 7 DAYS ONLY!
DEALERS WELCOME!
EVERYTHING IN-STOCK!

PRICES SLASHED ON $7,000,000 INVENTORY OF
PAINT AND WALLPAPER

Jaworski Seeks Testimony Of Korean Officials

WASHINGTON (AP) — Special Counsel Leon Jaworski said Thursday he has met with Secretary of State Cyrus Vance in an effort to get the testimony of South Korean officials on alleged influence buying in Congress but "no agreement's been reached."

South Korea has adamantly refused to turn over the officials. Asked about prospects for a breakthrough, Jaworski said "I wouldn't even speculate on that."

Jaworski made the comment during a break in the ethics committee's third day of questioning Tongsun Park on his alleged influence buying in Congress.

Jaworski has said it is essential for the committee to get the testimony of not just Park but also other Korean officials, including former Ambassador Kim Dong Jo, to determine whether congressmen sold influence or should be punished for any other misconduct.

The former ambassador and his wife are accused of trying to give envelopes stuffed with $100 bills to at least three congressmen.

The former ambassador broke silence last week with a Newsweek magazine interview to denounce the allegation as "ridiculous."

He called a former embassy officer who made the accusation a liar and called a Capitol Hill secretary reckless for identifying a photograph of him as the man who tried unsuccessfully to give Rep. Larry Winn, R-Kan., such an envelope.

Tongsun Park talked to reporters briefly to deny an assertion by several committee members that he is getting increasingly evasive in the closed-door questioning.

"I may sound evasive but that is not my intention," Park said. "My desire is to tell the complete truth."

He said "the questions continue to be tough."

Several ethics committee members said after Wednesday's questioning that Park had been evasive and incomplete in a number of his answers.

One member said Park was especially evasive when confronted with information supporting the allegation that Park gave at least two dozen congressmen contributions to buy influence for the South Korean government, not just his own rice business.

The difference is important to the committee's job of determining if any congressmen should be punished for misconduct because the Constitution prohibits them from taking money from a foreign agent.

Accepting campaign and other contributions from foreign businessmen was legal until 1974.

'Good Life' Based On Change Of Scene

By GERRY BURTON
Avalanche-Journal Staff

Living the good life, for Stella Texel, means accepting the challenges, breaking the mold of life before it hardens to allow nothing new inside.

Following her nose wherever the serendipities of life led brought her careers as an actress, a scriptwriter, a spinner and a weaver.

Today, she is embarking on a new venture, raising sheep in New Mexico to feed her craft, but is ready to drop it tomorrow and move to Alaska if that's what's happening for her.

"In living the good life, you have to accept change, live as broadly as you can, play all the parts, accept the challenges," the native of Britain said on a Lubbock visit to deliver handspun especially dyed yarns for the tapestry for the Lubbock Memorial Civic Center.

"Americans defeat themselves. They put a label on and are stuck with it. They can't move with the tide and do something else."

They also, she added, grow up fearing age and, as a result, get old. At 58, she is happily looking forward to more tides of change in her life — and has no intention of getting old.

Happenings began early for Miss Texel who grew up near Stratford-on-Avon, realizing early that her parents' serious attitude about life took much of the adventure out of it.

"I wanted to be an actress, and I was," she said of a first career in comedy on the British stage.

Successful at that, she was ripe for a change to scriptwriting when a friend was doing a television series, "Foreign Intrigue," being filmed in Sweden.

"I happened to be there and they needed a writer."

Later, her itchy foot having led her to many places, she wound up in California, scriptwriting for such programs as "My Mother, The Car," and "The Monkees."

Being funny on demand turned into "a miserable way to make a living" with total dissatisfaction at seeing how what she wrote was transposed onto the screen.

"They show you a pilot and give you an area to write. Then you go sit with the story editor and throw ideas at him. If he likes an idea, you do an outline, and if he likes an outline, you do a story."

That was when rewriting began, a constant and continuing thing taking the fun from creating.

TAKING WHAT COMES — Being free to follow any new tide of opportunity is the way of life for Stella Texel. She teases wool for her hand spindle while babysitting a twin lamb which came her way after a neighbor's ewe rejected it. Her special style of handspinning is seen at lower left. (Staff Photo)

Conferees Reach Agreement On Mandatory Retirement

WASHINGTON (AP) — House-Senate conferees agreed Thursday on a bill that would force private businesses to raise their mandatory retirement age from 65 to 70, and ban altogether the forced retirement of federal employees.

Under current law, the three million federal workers are subject to mandatory retirement at age 70. That rule would end after Sept. 30, under the new legislation.

Congressional leaders said final passage of the bill should come this month, and President Carter is expected to sign it quickly.

"This is of monumental significance to the workers of this nation," said House Aging Committee Chairman Claude Pepper, D-Fla. "This adds to the trinity."

"We've eliminated discrimination on account of race and sex. Now we've eliminated age discrimination," added Pepper, who is 77.

The provision under which private business could not force an employee into retirement before age 70 would go into effect next Jan. 1. The legislation grants up to two years for companies to phase out mandatory age 65 retirement provisions in existing labor contracts.

The measure affects only private companies with 20 or more employees on the payroll. That covers about 70 percent of the labor force.

Currently, private sector workers are protected against age discrimination in hiring, job retention, pay and other work conditions only to age 65.

The proposed law does not change 65 as the age at which most people can begin collecting maximum Social Security benefits.

Conferees agreed to compromise on two controversial sections of the new legislation affecting highly paid business executives and college professors.

Colleges and universities would be allowed to continue the forced retirement at age 65 of high-level executives whose retirement benefits, minus Social Security, would amount to $27,000 a year. To clarify these types of executives, the conferees added the definition "high policy-making capacity" to those who might fit this category.

Colleges and universities also could continue mandatory age-65 retirement policies for professors, but only until July 1, 1982. Then the mandatory retirement age would be raised to 70.

Sen. John H. Chafee, R-R.I, said higher learning institutions need the refreshing influence of bright, young people as educators. But Pepper argued that older persons make good teachers, too.

The conferees decided that the delay until 1982 would give colleges time to plan ahead and adjust their tenure systems.

Proponents of the business exemption said this would give young people more of a chance to climb up the ladder to executive levels.

The bill also orders the labor secretary to study the feasibility of a total ban on all forced retirement policies.

"We are establishing the federal government as a model employer which will use competence, not age, to determine whether a person should retain a job," said Pepper. "This experiment will demonstrate the desirability of a complete ban on mandatory retirement in the private sector."

Childress Police Promote Officer

A-J Correspondent

CHILDRESS — The Childress Police Department has announced the promotion of one of its officers to the rank of sergeant.

According to Police Chief Odis Burrows, Officer Ronald Sims will advance to the rank of sergeant on Wednesday. Sims is one of two local policemen recently completing a 240-hour training course at Floydada to earn certifiction as peace officers.

Also finishing that schooling was Officer Delmar "Doc" Turner. Burrows reports that both officers scored 96 percent in examinations at the end of the training, and that Turner earned a perfect 600 points in the pistol competion.

The policemen said they received instructions in accident investigation, law enforcement procedures and laws, communications and reports. The school is operated through Texas A&M University.

TAKE A WALK

An Englishman, John Lees, holds the current record for walking across the United States. In 1972, he walked 2,876 miles from Los Angeles to New York in 53 days, 12 hours, 15 minutes. He averaged almost 54 miles a day.

Estacado PTA Meet Scheduled Monday

The Estacado Parent-Teacher Association monthly meeting will be Monday at 7:30 p.m. in the Estacado Auditorium, 1504 Itasca Ave.

E.W. Austin, president, will preside. The program will conclude with comments by Estacado's principal, E.W. Reed.

The school's choral music department will present its second annual "Pre-Contest Concert" featuring music the mixed and a capella choirs will perform at the Interscholastic League Concert competition, set March 14 in the Moody Auditorium at Lubbock Christian College.

FREE OFFER

FREE — THIS COUPON, WHEN SIGNED BY CUSTOMER, IS GOOD FOR ONE FREE SCENTSATION — FREE

TAKE COUPON TO STORE — TAKE COUPON TO STORE

Name (Print)
(Signature — customer to sign at home)
Address
City State Zip
LUBB-3

Dealer: We will pay you 39¢ plus 5¢ handling. Any other application constitutes fraud. Invoices proving sufficient purchases of Scentsation to cover coupons presented must be shown upon request. Consumer to pay sales tax. Coupon void when presented by outside agency or broker, or where its use is prohibited, taxed, or restricted by law. Good only in U.S.A. To redeem, send coupons with name of your supplier to Scentsation, 7376 Greenbush, North Hollywood, Calif. 91605. Cash value 1/20 of 1¢. LIMIT ONE COUPON TO A CUSTOMER. Good only when signed by customer. OFFER EXPIRES APRIL 12, 1978

Scentsation is a new low-cost way to keep your home spring fresh always. Ideal for kitchens, bathrooms, closets — anywhere and everywhere.

It's a solid air freshener that works continuously . . . all the time, week after week. It's better than an expensive aerosol . . . which you have to spray every time and which vanishes quickly.

Scentsation is available in lemon, herbal, or wild berry. For a home sweet home 24 hours a day.

Scentsation® continuous-action solid air freshener.

Scentsation is a registered trademark of Blue Cross Laboratories Inc.

3-2

Honey Boy SALMON
Highly nutritious
New lower prices
3-2

Reduce Your Car Insurance? DDC DEFENSIVE DRIVING COURSE

JUST TAKE A DEFENSIVE DRIVING COURSE

A Defensive Driving Course can help you avoid accidents. To prove it, most insurance companies will reduce your cost of coverage for 3 years upon completion of the course.
Tuition is only $9. Register any weekday for morning or evening classes at...

HODGES COMMUNITY CENTER
41st St. & University Ave.
For Information call 762-6411 and ask for Traffic Safety
3-2

THE SALE OF THE YEAR!
ON AMERICA'S 1ST CHOICE IN WAGONS OVER THE PAST TWO YEARS PLYMOUTH VOLARÉ.

Volares shown with Value Bonus Package and optional custom exteriors.

SAVE UP TO $250 ON VOLARÉ WAGON VALUE PACKAGES.

Now, you get America's first choice in wagons over the past two years. And with it you get $663 worth of popular options for only $413!† You save $250 off the sticker price!

†Value Bonus Package requires optional power steering.

4 REASONS WHY IT'S AMERICA'S 1ST CHOICE OVER THE PAST TWO YEARS.

1. HIGH RESALE VALUE.
Volaré Wagon's resale value is higher than all its Ford and GM competition.**

2. PASSENGER ROOM.
Gives more passenger room than all the new down-sized GM intermediate wagons based on eight key interior dimensions.

3. BIG CAR RIDE.
The only wagon in its class with front isolated transverse suspension.

4. LOW PRICE.
Compared to GM competition . . . Volare's low price will surprise you.

**% of return of original sticker price for one year old wagons on a competitive model basis. Based on recent Automotive Market Report publication.

SAVE UP TO $250 ON VOLARÉ COUPES AND SEDANS, TOO!

You get up to $663 worth of options like AM radio, digital clock, and more . . . at $250 off the sticker price!† A real Volaré Value.

28/20* EPA EST HWY EPA CITY

* Based on EPA estimates for sedan and coupe with 6-cylinder, 1-bbl. engine with manual transmission. Your actual mileage may differ depending on your driving habits, the condition of your car and its optional equipment.

Plymouth
PAA

AUTHORIZED DEALER CHRYSLER CORPORATION

IT'S A GREAT TIME TO SAVE AT YOUR CHRYSLER-PLYMOUTH DEALER!

Jenner Tubbs Co.
THE 4600 BLOCK OF AVENUE Q.
747-4461
3-2

"It's the Sauce" in Eddy Arnold's Country Beans.

"Why are my beans so gooood? Because they're slowly-simmered in a rich, country-style sauce. For people pleasin' flavor right from the can—buy Eddy Arnold's Country Beans. You'll love 'em."

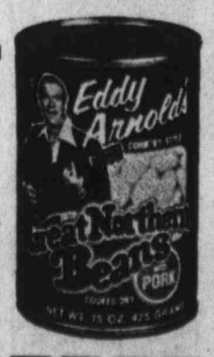

10¢ OFF

This coupon good for 10¢ off any variety of Eddy Arnold Country Style Beans.

Mr. Grocer: As our agent you are authorized to accept this coupon from retail customers toward the purchase of any can of Eddy Arnold Country Style Beans. We will reimburse you 10¢ plus 5¢ for handling, provided you and your customer have complied with the terms of this offer. Presentation for redemption without such compliance constitutes fraud. Proof of purchase must be submitted upon request. This coupon is non-transferable and good only on products specified. Coupon void if presented through outside agencies, brokers or others who are not retail distributors of our merchandise, unless specifically authorized by us to present coupons for redemption. Consumer must pay all sales tax. Coupon void if prohibited, restricted or taxed. Coupons may be mailed for redemption to: Eddy Arnold Country Foods, Inc., P.O. Box 1255, Little Rock, AR 72201. Limit one coupon per customer. Coupon expires Aug. 31, 1978.

3-2

COMPLETE STOCKS ● NYSE, AMEX

Market Shows Modest Gain

NEW YORK (AP) — Issues involved in corporate takeovers set the pace as the stock market posted a modest gain Thursday.

The Dow Jones average of 30 industrials rose 3.12 to 746.45 after a 1.21 advance Wednesday, when the average began a mild rebound from its lowest levels in three years.

Gainers outnumbered losers by a 4-3 margin on the New York Stock Exchange, and the NYSE's composite index added .11 to 48.60.

Volume on the Big Board eased off to 20.28 million shares from 21.01.

Two of the session's biggest gainers, an UOP, up 5 at 19½ as of the 4 p.m. close of the NYSE, and Ambac Industries, ahead 3 at 44⅛.

Signal Cos. management said it would recommend to the board of directors that it offer $20 to $21 a share for the 49.9 percent of UOP stock it doesn't already own.

Ambac and United Technologies announced a merger plan under which each Ambac share could be exchanged for either a new United preferred share with a liquidating value of $50 apiece, or $48 in cash.

New York (AP) — Thursday's national prices for New York Stock Exchange issues as of NYSE close. Prices and volume consolidated for securities also traded on other markets.

	Sales PE	hds	High	Low	Close	Chg.
— A—A —						
ACF	2	7	11	29⅝	29½	29⅝+ ⅛
AMF	1.24	8	89	16⅝	16½	16⅝+ ⅛
APL	1	6	12	11	10⅞	11 .....
ARA	1.45	8	46	33	32¾	33 + ⅜
ASA	.80	..	158	21⅜	21⅛	21⅛.....
ATO	.40	5	38	8⅝	8½	8½.....
AbbtLb	1.20	13	380	52½	52	52⅛+ ⅛
AcmeC	.80	8	4	13⅜	13⅛	13⅜— ⅛
AdmDg	.04	5	2	3½	3⅜	3½.....
AdaEx	1.11	..	35	11¾	11½	11⅝— ⅛
AdmMl	.20e	6	8	4¾	4¾	4¾.....
Addrsg	.15e		722	u16⅝	16¼	16½.....
AetnaLf	2.20	4	704	34¾	34	34⅜— ⅛
Aguirre	..	14	13⅜	13½	13½	14
Ahmans	.80	4	9	16⅞	16⅞	16⅞.....
Aileen		50	63	2½	2⅛	2½.....
AirPrd	.40	10	155	25⅛	25⅛	25⅛+ ⅛
AirbFrt	.80	11	29	16⅛	16	16 — ⅛
Airco	1.35	8	190	39½	39¼	39½.....
Akzona	.80	19	15	11¾	11½	11½— ⅜
AlaGas	1.40	6	9	17⅜	17¼	17⅜.....
AlaP dpf	.87	..	24	9½	9¼	9¼— ⅛
AlaP pf	9	..	100	97⅛	97	97 +1
AlaP pf	11	..	z7550	111½	111	111½+1½
AlaP pf	9.44	..	z5600	102⅛	102⅛	102⅛+3½
AlaP pf	8.16	..	z190	86	d85½	85½— 1¾
AlaP pf	8.28	..	z100	88	88	88 +1⅛
Alaskin	.66	19	1344	20⅝	19½	20⅜+1⅛
Albany	.92	6	6	17⅜	17¼	17¼— ⅛
Alberto	.36	11	20	7⅛	7⅛	7⅛.....
Albertsn	.80	8	61	27	26½	26½.....
AlcanA	1.40	5	284	23⅛	22½	23⅛+ ⅜
AlcoStd	1.16	5	12	21⅞	21⅜	21⅜.....
Alexdr	.40	9	24	7	6⅞	7 + ⅛
AllgCp	.80a	5	41	13⅞	13¾	13⅞+ ⅛
AllgLd	1.28	7	35	18½	18⅛	18⅜.....
AllgL pf	3	..	1	36⅝	36⅜	36⅝— ¼
AllgL pr	2.19	..	904	22	21⅞	21⅞.....
AllgPw	1.72	8	114	18⅝	18½	18¾+ ⅛
AllenGp	.88	6	12	15⅞	15⅝	15⅞.....
Allergan	.50	15	24	37¾	37½	37½— ⅜
AlldCh	2	7	70	36	35⅜	35⅞— ⅛
AlldMnt	.72	7	15	11⅛	10¾	11⅛+ ⅜
AlldPd	.60	54	15	15½	15⅛	15¼+ ¼
AlldSir	1.20	6	66	20¼	20	20 + ¼
AlldSup		..	44	2⅛	2⅛	2⅛.....
AllisCh	1.30	47	112	24½	24	24⅜+ ⅛
AlphPr	.72a	5	3	17⅜	17⅜	17⅜+ ¼
Alcoa	1.80	7	433	39¼	38⅞	39 — ⅛
AmISug	1.68	7	18	18⅜	18⅛	18¼.....
Amax	1.75	21	117	33½	33	33¼.....
Amax pf	5.25	..	32	84¼	83⅞	84¼+ 1¼
Amax pf	3	..	29	39¼	39½	39¼+ ¼
AMBAC	1.30	12	2534	u44⅝	43⅞	44⅛+3
Amcord	.80	6	17	13⅜	13¼	13¼— ¼
Amrce	1.20	6	9	22	21⅝	21⅝— ⅜
AHess	.80b	5	81	23⅞	23½	23¾— ⅛
AHes pf	3.50	..	31	54½	54½	54½— ⅛
AArFilt	.64	8	11	18⅜	18¼	18⅜— ⅛
AmAir		4	511	9⅛	9⅜	9⅜+ ¼
AmAir wt			33	3⅜	3¼	3⅜+ ⅛
AAir pf	2.18		14	21⅞	21⅞	21⅞— ⅛
ABaker	1.20	5	11	15¼	15	15¼+ ¼
ABrnds	3.50	8	85	44⅞	44⅛	44⅞+ ⅜
ABdcst	1.40	6	533	37⅜	36¾	37⅜+ ½
ABldM	.60	8	8	13½	13½	13½+ ⅛
AmCan	2.50	6	97	35½	d35	35⅜+ ⅛
ACan pf	1.75	..	1	22⅜	22⅜	22⅜+ ¼
ACentry		..	31	2½	2⅜	2½+ ⅛
ACredt	1.30	5	16	17¼	17¼	17¼+ ⅛
ACyan	1.50	8	124	23⅜	23½	23⅜.....
ADT	.96	11	24	28⅜	28⅜	28⅜— ⅛
ADualVt			3	6⅝	6½	6½— ⅛
AEIPw	2.12	9	461	23	d22⅛	22⅞— ⅛
AmExp	1.40	9	532	32½	32⅛	32⅜.....
AFaoil	.50b	5	59	12¼	12	12¼.....
AmFnSys		..	10	4½	4⅛	4⅛.....
AGIBd	1.96e	..	24	23⅜	23⅛	23⅛— ½
AGnCv	1.32	..	2	17⅛	17⅛	17⅛+ ⅛
AGenIns	.90	5	116	24¾	23⅝	24¾+ 1¼
AGIn pf	1.80	..	117	30¾	29¼	30½+ 1¼
AHerlLf	.36	7	21	9½	9⅜	9½+ ⅛
AmHoist	1	6	155	17⅞	16⅞	17⅞+ 1
AHome	1.30	14	1072	27¼	26⅝	26¾— ⅛
AmHosp	.56	11	136	23⅜	23	23.....
AmInvst	.30	11	341	7⅝	7	7⅝.....
AMI	.60	8	88	18¾	18⅜	18⅜+ ¼
AMdcp	.50b	12	586	24	23½	23⅝+ 1¼
AmMotrs		.40	467	4⅜	4⅛	4⅜+ ¼
ANatR	2.80	7	63	40	39¼	40 + ⅜
AShip	.60b	7	37	15½	15⅜	15½+ ⅛
AStand	2	6	169	34¼	34⅛	34¼+ ⅛
ASteril	.30	22	96	7⅛	7	7⅛+ ⅛
AmStrs	2.10	7	4	29¾	29¾	29¾+ ¼
ATT	4.60	9	2640	60	59⅝	59⅞+ ¼
ATT pf	4	..	20	64	63¾	63⅞.....
ATT pf	3.64	..	5	48	47⅞	47⅞— ⅛
ATT pf	3.74	..	1	48¾	48¾	48¾.....
AWatWk	.84	5	3	12⅜	12¼	12⅜+ ⅛
AWat pf	1.43	..	z200	18⅛	18⅛	18⅛.....
Ameron	1	7	9	18¼	18	18¼— ⅛
AmesD	.40	4	4	12½	12⅜	12⅜.....
Ametek	1.60	9	8	29¼	29	29 — ⅛
Amfac		13	14	15⅞	15¾	15⅞+ ⅛
AMIC	.20	6	420	u19⅜	18	18⅜+1⅛
AMPInc	.60	12	223	24⅝	24⅜	24½— ⅛

Dow-Jones

DOW JONES AVERAGES

New York (AP) Final Dow-Jones averages

STOCKS	Open	High	Low	Close	Chg
30 Ind	744.46	749.13	739.78	746.45+	3.12
20 Trn	201.40	202.77	200.09	201.84+	0.73
15 Utl	103.59	103.99	102.98	103.45—	0.10
65 Stk	261.49	263.05	259.85	261.96+	0.80
Indus				1,600,700	
Tran				393,900	
Utils				387,000	
65 Stk				2,381,600	

OTC Stock

Quotations from the NASD are representative interdealer 08.3 prices as of approximately 3 p.m. Interdealer markets change throughout the day. Prices do not include retail markup, markdown or commission.

STOCK & DIV.	BID	ASKED
Anheusr B .68	17⅜	18⅛
Amarex Inco	18½	19
Am. Nat. Fin	10½	10⅝
Brown, Tom	18⅝	18⅞
Cal-Maine	4¾	5¼
LMF Corp.	7¾	8⅛
Cobb Nuclear	8	9
Combined Ins.	15⅛	15⅝
Coors CIB	12⅛	12⅝
Dorchester	10½	10¾
1st Tex. Fin.	23¼	23¾
Franklin Life	27⅝	28⅛
Prizna Ind.	7	7⅜
Pyrrs Cafe	9⅝	9⅞
Goulds Pumps	45½	47
McMoRan Expl	12¼	12⅝
Lear Pet	17⅜	18¼
MGF Oil	10½	11
Merchants Inc. .80	13¼	14¼
Mostek Corp.	14¼	14⅝
Penna Le	5⅝	6⅛
Pennzoil Offsh B	12¾	13⅛
Pro Chem Co.	3⅛	3⅝
Renk Or ADR .118	4⅝	4½
Repb Natl Lf	8⅛	8½
Research Fuel	1⅛	1½
Wendy's	33½	34¼
Silver King Mines	1⅛	1⅜
Soland Fcl	12½	13
Sewstn Life	16⅝	17⅛
TIME DC	6	6½
TIME DC Pfd	7⅝	8⅝
Tippecary Corp.	14	14½
Tony Lama	3⅜	3⅞
World Wide Energy	4¾	5
WellTech	19⅝	19⅝

Footnotes

Sales figures are unofficial.

d—New yearly low. u—New yearly high. Unless otherwise noted, rates of dividends in the foregoing table are annual disbursements based on the last quarterly or semi-annual declaration. Special or extra dividends or payments not designated as regular are identified in the following footnotes.

a—Also extra or extras. b—Annual rate plus stock dividend. c—Liquidating dividend. e—Declared or paid in preceding 12 months. i—Declared or paid after stock dividend or split up. j—Paid this year, dividend omitted, deferred or no action taken at last dividend meeting. k—Declared or paid this year, an accumulative issue with dividends in arrears. n—New issue. r—Declared or paid in preceding 12 months plus stock dividend. t—Paid in stock in preceding 12 months, estimated cash value on ex-dividend or ex-distribution date.

x—Ex-dividend or ex-rights. y—Ex-dividend and sales in full. z—Sales in full.

cld—Called. wd—When distributed. wi—When issued. ww—With warrants. xw—Without warrants. xdis—Ex-distribution.

vj—In bankruptcy or receivership or being reorganized under the Bankruptcy Act, or securities assumed by such companies.

Ampco .60	7	14	13⅜	13⅛	13⅛— ⅛	
Ampex	11	125	12⅛	11⅞	12	
AmrepCp	..	22	2⅝	2⅝	2⅝+ ⅛	
Amstar 1.35	10	45	18¾	18¼	18½+ ½	
Amst pf .68	..	3	8⅛	8	8⅛+ ⅛	
Amsted 2.60	7	16	52¼	51¼	52¼+ ⅞	
AnchrH 1.60	6	64	26⅝	d26	26 — ⅛	
AndClay	3	7	22	20⅛	19⅞	20 — ⅛
Angelica .30	7	63	5⅞	5¾	5⅞.....	
AnsulCo .53t	7	11	8⅛	8	8⅛+ ⅛	
Apache .70	12	24	23⅞	23⅜	23⅜— ½	
ApcoOil	..	41	47¾	47¾	47¾.....	
ApldDig	13	55	13¾	13½	13⅝+ ⅛	
ApldDig pf 1	..	6	31	31	31 — ⅛	
ApplMg	85	166	4⅝	4⅛	4¼— ¼	
ArcataN .76	8	273	21½	20½	21½+1	
ArchrD .20b	7	1412	14⅛	13¾	14 — ⅛	
ArchcEnt	7	11	5⅝	5¼	5⅜.....	
Aristar	9	1	4⅞	4⅞	4⅞— ⅛	
ArizPS 1.68	6	627	19¾	19½	19⅝— ⅛	
ArkLGs	2	8	51	31⅛	31⅛	31¼— ¼
ArlenRty	..	167	3	2¾	2⅞+ ⅛	
Armco 1.80	7	62	26⅞	26⅝	26⅞.....	
ArmstCk 1.10	9	97	15⅝	15⅜	15⅜— ⅛	
ArmRu 1.20	3	44	20⅜	d20	20⅛— ¼	
AroCorp 1b	7	2	19½	19½	19½.....	
Arvin 1	4	93	18½	17⅞	18½+ ½	
Arvin pf 2	..	3	28⅜	28⅜	28⅜+ ⅛	
Asarco .40	..	450	16⅛	15⅜	15⅞+ ⅛	
AshOil 2	5	97	28¼	27½	27⅞+ ⅛	
AsdDG 1.50	7	17	22¼	21¾	22⅛+ ½	
Athlone 1	5	3	14¾	14⅜	14⅜.....	
AtCyEl 1.66	10	23	21	20¾	20¾.....	
AtlRich 2.40	8	530	43¾	43½	43½.....	
AtlRc pf2.80	..	33	52½	52⅛	52⅛.....	
AtlasCp	27	29	11¼	10⅞	11	
AutoDta .40	15	54	24¾	23⅝	24¼+ ⅜	
AutMin .40	7	68	13½	13⅛	13⅛— ¼	
AvcoCo .60	2	98	18¾	18⅝	18⅝.....	
Avco pf 3.20	..	34	43	43	43 — ¼	
Avco pf 4.20	..	7	54⅝	54¼	54¼— ⅜	
Avery .44	9	17	13⅞	13¾	13¾— ⅜	
Avnet .70	5	36	14⅛	d14	14⅛.....	
Avon 2.40	14	808	45⅛	44⅝	44¾— ⅜	
— B—B —						
BT Mtg		8	1⅞	1¾	1¾— ⅛	
Babck 1.50a	11	216	58	57⅝	58	
Bache .20		92	5⅜	5⅛	5⅜+ ¼	
BakrIntl .64	10	319	44½	43¾	44 — ½	
BaldWJ .80	5	36	14⅝	14½	14½.....	
BaldU pf2.06	..	8	25⅝	25⅝	25⅝.....	
BallCp 1	6	14	20	20½	20¼+ ⅛	
BallyMf .10	13	543	19⅜	18⅞	18⅞— ⅜	
BaltGE 2.16	9	229	25⅞	25½	25⅞+ ⅜	
Bandag .50	9	42	12¾	12½	12¾+ ⅛	
BangPnt .50	5	24	20¼	19⅞	20 + ¼	
BnkNY 2.32	6	20	30¼	30¼	30½+ ⅛	
BkofVa .96	5	24	13⅞	13⅜	13⅞+ ⅛	
BankAm .94	8	568	21¼	20⅞	21¼+ ⅛	
BankTr 3	7	30	34¼	34⅛	34½+ ¼	
BkTr pf 2.50		12	28	27⅞	28 — ¼	
Banner .40	11	38	11⅜	10⅞	11¼.....	
Barber 1.60	11	6	25⅞	25⅝	25⅞+ ¼	
BardCR .28	12	75	13	12⅞	13	
BarnsGp .90	6	5	17½	17⅜	17⅜— ¼	
BarryW .56	8	13	17	16⅝	17 + ⅜	
BasicIn 1.20	6	26	21¾	21¼	21¼.....	
BatesMf .80	19	93	38⅞	38	38⅞+ ⅞	
Bausch 1.40	11	521	48⅛	47¼	47½+ ½	
BaxtTrv .40	15	259	33¾	33¼	33½.....	
BayColP	..	70	2⅝	2⅝	2⅝.....	
BaySTG 1.96	7	5	21¾	21⅜	21⅜— ¼	
BayKCig .48	9	2	8¾	8⅝	8⅝.....	
Bearing .60	9	6	25	25	25.....	
BeatFds .96	10	328	23	22¾	22⅞+ ⅛	
Beckm .44	13	24	30	29⅝	30 + ⅛	
BectnD .72	14	519	36	35½	36 — ⅛	
Beech 1.10b	7	45	28½	28⅜	28½+ ⅜	
Beker	..	276	3⅞	d 3⅝	3⅝— ⅛	
BelcoP 1	5	33	29	28	28⅞+1	
Belden 1.32	6	12	20¼	20	20	
BeldnH .36b	8	1	6	6	6.....	
BellHow .84	9	50	18⅞	18⅝	18¾+ ¼	
BellInd .12	4	40	4⅝	4½	4½+ ⅛	
BellCd .42e	8	20	49	48½	48¾+ ¼	
Bemis 1.20	6	10	20⅜	20¼	20⅜+ ⅛	
Bendix 2.28	7	145	35¼	34⅞	35¼+ ¼	
BentCp 1.60	5	188	-19⅞	19	19	
Benef pf4.30	..	2	49½	49½	49½.....	
Benef pf2.50	..	z70	28	28	28.....	
BengtB .03e	9	759	3⅜	3⅛	3¼.....	
BerkeyP	22	329	7	6¾	6¾— ¼	
BestPd .12e	8	31	27⅞	27⅝	27⅝+ ⅛	
BethStl 1	..	611	20⅞	20¼	20⅜+ ⅜	
BigThr .40b	12	21	30	30	30 — ¼	
BlackDr .60	12	191	15⅛	14⅞	15⅛+ ⅛	
BlairJn 1	5	33	19¼	19	19 — ⅜	
BlissL 1b	7	1	16⅝	16⅝	16⅝.....	
BlckHR 1.25	11	46	21	20⅝	21 + ⅜	
BlueB 1.40	4	76	21⅞	21⅜	21⅜.....	
Bluebrd .20	6	5	4⅞	4¾	4¾.....	
BobbieBr		4	11	5½	5⅜	5⅜.....
Boeing 1.20a	8	2481	u33¼	32⅝	32⅝+ ¼	
BoiseC 1.25	6	133	23¼	23	23 — ¼	
Borden 1.56	7	140	29⅜	29	29⅛+ ⅛	
BorgW 1.80	5	75	26½	26	26⅛+ ⅛	
Bormans		16	1	3⅛	3⅛	3⅛.....
BosEd 2.44	11	347	23¾	22⅝	23⅜+ ⅞	
BosE pf 8.88	..	z70	94	94	94 —1	
BosE pr 1.17	..	144	11¾	d11	11¼— ⅜	
BosE pr 1.46	..	39	14⅞	14⅜	14⅜.....	
Braniff .30	6	964	10¾	10⅜	10¾+ ¼	
BraunC .70	5	74	21⅜	d20⅜	20½— ⅜	
BrigSt 1	11	59	25⅜	25	25⅜+ ⅜	
BristMn 1.10	11	621	29⅛	28⅝	29	
BritPet .35e	12	334	14	13⅞	13⅞.....	
BrkwGl 1.50	6	3	26½	26⅛	26⅛.....	
BkyUG 1.80	6	27	20¼	20	20⅛.....	
BkUG pf2.47	..	4	26½	26½	26½.....	
BwnShp .60	6	20	10⅝	10⅜	10⅜— ⅛	
Brown .30	11	3	8¾	8¾	8¾.....	
BwnGp 1.60	6	22	23	22¾	23	
BwnFer .50	9	107	10⅝	10¼	10¼.....	
Brnswk .70	8	133	14¼	13⅞	14⅛.....	
BrushW 1	7	11	19¼	18⅞	19	
BucyEr .80	7	146	17	16¾	16⅞+ ⅛	
BuddCo 3	5	670	32¼	32	32 — ¼	
BuddCo pf 5	..	z310	94¼	94	94 —1	
Budget .25b	5	54	12	11⅞	12 + ¼	
BuffO 1.60a	6	37	36⅜	35	35 — ¼	
Bulova		35	5¼	5⅛	5¼+ ⅛	
BundyCp .88	6	3	11⅝	11½	11⅝+ ¼	
BunkrH 1.86	..	9	20⅝	20½	20⅝+ ¼	
BunkRa .12e	7	58	11¾	11½	11¾— ⅛	
BnkR pf1.50	..	5	19¼	19	19	
BurlInd 1.40	7	24	20	19¾	19¾— ⅛	
BurlNo 1.60	6	57	36¾	36½	36¾.....	
BrlNo pf2.85	..	11	41¼	d41	41 — ¼	
BrnsRL .20	13	19	11½	11⅛	11⅜— ⅛	
Burrghs 1.40	11	403	60½	59⅝	59⅞— ⅜	
Buttes .24e	4	176	14⅛	13¾	13⅞— ⅛	
— C—C —						
CBS 2.40	7	487	44¼	43⅞	44 + ⅛	
CCI	5	67	7	6¾	6¾— ¼	
CI Rty	..	45	11⅞	11⅜	11⅜— ¼	
CIT 2.40	8	89	31⅜	30⅞	31 — ⅜	
CLC .24	13	60	8⅜	8⅛	8⅜+ ¼	
CNA Fn	7	663	8¼	8⅛	8¼.....	
CNA pf 1.10	..	52	14⅜	14⅜	14½+ ⅛	
CNAI 1.08a	..	10	12⅜	12¼	12¼— ⅛	
CPC 2.50	8	69	45⅛	44⅜	45⅛+ ½	
CTS .70	6	58	15½	15¼	15¼.....	
CabotC 2	6	7	43⅛	42⅞	43⅛+ ¼	
Cadence		6	39	5⅜	5¼	5⅜+ ⅛
Caesars		6	34	7	6⅞	6⅞.....
CalPUt 1.64	9	6	17¾	17⅜	17¾+ ⅛	
Callhn .40b	16	41	13⅜	13½	13⅜.....	
CamerB	5	2	2¾	2¾	2¾.....	
CmpRL .60a	32	51	35	34¾	35 + ¼	
CamSp 1.60	10	17	33⅜	33	33⅛+ ⅛	
CampT .96	10	4	23	22⅞	22⅞— ¼	
CdPac .95e	4	173	15	14¾	14⅞— ⅛	
CanalR .64	8	4	10¼	10¼	10¼.....	
CapCities .20	10	64	56¾	56⅜	56⅜— ¼	
CapHold .76	8	180	18¼	18	18¼— ⅛	
CarlingO	..	4	3⅛	3	3	
Carlisle 1	5	5	19¼	19¼	19¼.....	
CaroFrg .30	7	6	7	6⅞	6⅞— ⅛	
CarPw 1.84	8	151	21⅞	21⅝	21¾.....	
CarTec 1.20	6	76	22	21¾	22 + ½	
CarrCp .80	6	235	15⅝	15⅜	15⅝+ ⅛	
Carr pf 2.25	..	z20	36	36	36	
Carr pf 1.86	..	64	28⅜	28½	28⅜+ ⅛	
CrsPir 1.20a	6	3	26½	26½	26½.....	
CartHaw 1	8	743	16⅝	16½	16⅝.....	
CartHw pf 2	..	4	27⅜	27⅜	27⅜— ⅜	
CartWal .40	14	8	7½	7¼	7¼— ¼	
CascNG .50r	7	17	8¼	8½	8¼+ ⅛	
CastICk .80b	8	48	17	16⅝	17 + ⅜	
CatrpT 1.80	10	493	49⅝	49⅛	49½+ ⅛	
CecoCp .50	..	4	11½	11¼	11½+ ⅛	
Celanse 2.80	8	38	36½	36⅛	36⅜+ ⅛	
Celan pf4.50	..	1	49¾	49¾	49¾.....	
Cenco	129	43	4	3⅞	3⅞— ⅛	
Centex .16	7	110	13⅝	13⅜	13½.....	
CenSoW 1.34	8	959	15⅛	14⅞	15	
CentIlt 1.60	11	42	16⅞	16½	16½— ¼	
CntLt pf2.62	..	z270	27½	27½	27½.....	
CentIPS 1.28	9	78	13¾	13⅜	13¾.....	
CenLaE 1.52	8	22	22¾	22⅜	22⅜+ ¼	
CeMPw 1.44	8	7	15¾	15¾	15¾— ⅛	
CenSoya .70	13	47	13¾	13½	13¾+ ⅛	
CenTel 1.50	8	927	22⅞	22⅜	22⅞+ ¼	
CentrDat 1	9	11	19¼	19⅛	19¼+ ⅛	
Crt-teed .80	5	50	19¼	18¾	18¾— ¼	
CessAir 1.44	7	138	31½	30¾	31½+ ⅜	
Chmpln 1.10	6	188	17¾	17½	17⅝+ ¼	
Chml pf 1.20	..	12	18⅝	18½	18⅝+ ¼	
ChamSp .68	8	138	10⅞	10¾	10¾+ ⅛	
ChartCo .20	5	316	4⅞	4¾	4⅞+ ⅛	
ChrtNY 2.24	5	41	27¼	27½	27⅜+ ⅛	
ChasFd .60e		34	8¾	8¾	8¾.....	
ChasM 2.20	7	423	28½	28¼	28½+ ⅜	
ChaseT		75	1⅞	1¾	1⅞+ ⅛	
Chelsee .40	5	21	6⅞	6⅝	6⅞+ ¼	
ChmNY 3	6	129	37¾	37¼	37⅜+ ½	
ChNY pf1.87	..	32	22¼	22	22¼+ ¼	
ChesVa 1.40	7	13	26¾	26⅛	26¼— ¼	
ChesPn .94	11	230	21½	21⅛	21⅜.....	
Chessie 2.32	8	108	32⅜	32¼	32⅜+ ⅜	
ChiMilw	..	12	4⅜	4⅛	4⅛— ⅛	
ChiMilw pf	..	1	7	7	7	
ChiPneT 2	21	14	25⅛	24⅞	24⅞.....	
ChkFull	..	226	6	5¼	6 + ¾	
ChrisCft	13	129	8⅜	8¼	8¼.....	
Chromal 1	6	39	16	15⅞	15⅞.....	
Chroma pf 5	..	1	64½	x64½	64½—2	
Chrysler 1	5	583	11⅞	10⅞	11⅛.....	
ChurCh .60	10	51	31⅜	31¼	31⅜+ ⅛	
CinBell 1.92	7	19	29	29	29	
CinGE 1.84	8	100	21⅛	20¾	21¼+ ¼	
CinG pf 4	..	z50	45½	45½	45½— ½	
CinG pf 9.30	..	z200	105½	105½	105½+ ½	
CinMil .90	7	226	20	19⅝	19⅞+ ⅛	

American Exchange

New York (AP) — Thursday's national prices for American Stock Exchange issues as of Amex close. Prices and volume consolidated for securities also traded on other markets.

	PE	hds	High	Low	Close	Chg.
— A—A —						
AE Plst .10e	8	6	8⅞	8⅞	8⅞	.....
AAV .32	8	2	4¾	4¾	4¾	— ⅛
APS .30	6	2	7⅛	7¼	7⅛	+ ¼
ASPRO .64	6	21	12½	12⅜	12⅜	— ⅛
ATI ..	15	1⅞	1⅞	1⅞	1⅞	+ ⅛
AVX .32	8	3	18⅜	18⅜	18⅜	— ⅛
AZL pf .48	..	11	4½	4⅜	4½	+ ¼
AcmeU .32	12	4	10½	10½	10½	.....
Action .	5	8	4	3¾	3¾	— ¼
ActonCp .	9	66	8¼	8	8¼	+ ¼
AdamR .10	8	9	7	6¾	7	+ ⅛
AdobeO .16	22	31	17¾	17½	17¾	+ ½
AegisCp .	6	13	1¾	1⅝	1¾	+ ⅛
AeroFlo .30	5	11	12¾	12⅜	12¾	+ ⅜
Aeronca .	10	91	u 3⅜	3	3⅜	+ ⅛
AffiCap .20e	7	20	6	6	6	+ ⅛
AfterSix .28	6	6	7	7	7	— ⅛
AlskAir .17t	4	19	3⅛	3½	3½	— ⅛
AlbaW .10e	8	12	2¾	2¾	2¾	+ ⅛
Alcolac .32e	8	34	5½	5½	5½	.....
AllegAir .	2	8	4¾	4¾	4¾	+ ⅛
AllegA wtO	.	3	2⅛	2⅛	2⅛	.....
AllegA wtN	.	6	5-16	5-16	5-16	—1-16
AlldArt .	..	305	2⅜	2¼	2¼	— ¼
Alphalnd .	7	1	5	5	5	.....
Allamil .10e	4	5	8⅛	8⅛	8⅛	.....
AltecCp .	..	57	11-16	11-16	11-16	—1-16
AltecCp wt		1	1-32	1-32	1-32	.....
Altec pf	..	1	6¼	6¼	6¼	+ ⅛
AlterFd .50	10	14	u19½	19¼	19½	+ ½
Alcoa pf3.75	..	z200	46½	46	46½	+1
Amdhl .40	14	154	47⅞	46¾	47⅛	+1
AmAgro .	6	9	3¼	3⅛	3⅛	— ¼
AmBilt .25	.	7	6½	6⅜	6⅜	+ ⅛
AmBrd wt	..	50	15⅜	15⅜	15⅜	+ ⅛
ABusPd .32	7	4	7¼	7¼	7¼	— ⅛
AmCapCp	.	1	1⅛	1⅛	1⅛	+ ⅛
AGarPd .34	7	5	8½	8⅜	8½	.....
AlntPict .	8	62	5⅞	5⅞	5⅞	.....
Alsrael .11r	3	9	2½	2½	2½	.....
AMzeA .44	5	8	8½	8⅜	8⅜	— ⅛
AmMl 2.95e	5	1	52⅜	52⅜	52⅜	— ⅜
AMotin .20	8	79	u 9	8⅜	9	+ ⅜
APrecs .36a	5	2	9⅜	9⅜	9⅜	+ ⅛
ASafEq .22e	7	634	8⅜	7⅞	8⅜	+ ½
AScIE .04e	.	68	9½	9½	9½	+ ¼
AmSeat .40	24	4	14¼	14¼	14¼	— ⅛
AmTec .20a	4	5	8½	8½	8½	.....
AUtlS .94e	.	14	13⅜	13⅜	13⅜	— ⅛
Andrea .07e	22	5	2⅞	2⅞	2⅞	.....
AngloC .15e	9	81	7⅞	7⅞	7⅞	+ ⅜
Anken .36	5	17	7	6⅞	7	.....
Anthon .40	4	69	6⅜	6¼	6⅜	+ ¼
ApIDta .04e	9	4	9½	9½	9½	+ ¼
ApIdDev .	21	287	6⅜	5⅞	6	+ ¼
AquitCa .32	9	5	14	13⅞	13⅞	— ⅛
Armin .12	..	23	7⅜	7⅜	7⅜	— ⅛
ArrowE .10e	4	162	10⅛	9¾	9¾	— ⅛
Arundel .	5	16	8¼	8	8	— ⅜
Asamer .30	14	28	9⅞	9½	9⅝	— ⅛
Astrex .20	7	4	6⅞	6¾	6¾	— ¼
AtlnIta .15e	4	2	5¼	5¼	5¼	+ ⅛
Atco Ind	44	5	⅞	⅞	⅞	.....
AtlsCM .	13	33	1¾	1⅝	1⅝	— ⅛
AtlasCp wt	.	10	5⅜	5⅜	5⅜	— ¼
Audiotr .12b	6	5	4¾	4¾	4¾	.....
AutraIO .	29	91	36½	36⅜	36⅜	— ⅛
AutoTrn .	1	2⅛	2⅛	2⅛	2⅛	— ⅛
AutBld .10e	4	5	5½	5½	5½	.....
AutmRad .	1	2¾	2¾	2¾	2¾	+ ⅛
AutoSw 1.20	10	2	47¾	47¾	47¾	— ⅛
AVEMC .30	6	2	4¾	4¾	4¾	— ¼
Avondl 1.20	6	1	19½	19½	19½	+ ¼
Aydin .	7	12	12⅛	12	12⅛	+ ⅛
— BB —						
BRT .		4	11-16	11-16	11-16	—1-16
BTU .	6	1	2⅜	2⅜	2⅜	.....
Badger .60	6	1	11¾	11⅜	11⅜	— ⅛
Baker .25e	6	1	4¼	4¼	4¼	+ ⅛
Baldor .32	9	1	26⅛	26⅛	26⅛	.....
BaldwS .32a	.	2	6⅜	6⅜	6⅜	— ⅛
BanFd 1.11e	.	8	18⅜	18	18⅜	+ ⅜
Bangor wt	..	10	1½	1½	1½	+ ⅛
Banistr .40	32	93	8⅞	8¾	8¾	.....
Barclay .	.	8	1½	1½	1½	.....
BarcoCa .12	30	2	3	3	3	+ ⅛
Barnwl .20	68	7	10⅛	10⅛	10⅛	+ ⅛
BarryR .60	6	11	8⅜	8⅜	8⅜	— ⅜
BarthSp .20a	7	4	4⅜	4¼	4⅜	+ ⅛
Bartons .	.	2	2¼	2¼	2¼	— ⅛
Barwick .	.	1	1⅞	1⅞	1⅞	+ ⅛
BnfSt B .40	5	1	10⅜	10⅜	10⅜	.....
BergEnt .	19	1	2⅞	2⅞	2⅞	— ⅛
BergenB .		21	5⅜	5¼	5⅜	+ ¼
BernzO .		2	1⅞	1⅞	1⅞	— ⅛
Bertea .20	9	13	8	7⅞	7⅞	— ⅜
Berven .		6	2	2	2	.....
Beverly .	10	212	4⅜	4¼	4⅜	+ ⅛
BicPen .48	8	25	8⅛	8⅛	8⅛	— ⅜
BigV5p .30b	5	10	10⅛	10	10	— ¼
BinkMf 1b	7	5	18¼	18⅛	18⅛	+ ⅛
Binney .88	9	21	17¼	17¼	17¼	— ¼
Blount .40	7	3	9⅞	9¾	9¾	— ¼
BodinAp .40	6	87	5	d 4¼	4⅜	— ⅜
BoltBer .20	..	13	5⅞	5¾	5⅞	.....
BowVall .10	13	13	20⅛	19¾	20	+ ½
Bowne .36b	6	4	11⅜	11⅜	11⅜	.....
BradtdN .20	8	x81	7⅛	6¾	7	+ ⅛
Branch .20	5	12	3⅞	3¼	3¼	.....
Brascan 1a	3	45	13¾	13½	13⅜	+ ⅛
BraunE 1.20	8	38	u37	35⅞	36⅞	+1⅜
BrodySe .		3	2⅜	2¼	2¼	— ⅛
BrooksP .40	6	4	10⅜	10⅛	10⅜	+ ¼
BrownCo wt	.	15	1⅜	1⅜	1⅜	.....
BrnFB .84	9	x31	20⅜	20½	20⅜	+ ⅜
BrnF pf .40	..	x8	4⅞	4⅞	4⅞	.....
Buell .44	4	1	9⅜	9⅜	9⅜	.....
Buildex .		4	15	4	4	— ⅛
Burgess .		10	2⅜	2⅜	2⅜	+ ⅛
Buring 1.10	6	3	14	13⅞	13⅞	.....
BurnsIn .60	9	1	9¼	9¼	9¼	+ ¼
ButlerIn .56	6	48	15⅜	15⅛	15⅜	+ ⅛
— C—C —						
CK Pet .16	26	199	18	16⅜	17⅛	—1⅜
CDI .	3	6	4⅜	4¼	4¼	— ⅛
CHB .	5	1	7⅜	7⅜	7⅜	.....
CMI Cp .05e	11	39	5⅛	5	5	— ⅛
CRS .24	5	24	u12⅜	11¾	12¾	+ ⅜
Caldor .30a	8	22	15⅛	15	15	— ⅛
Calcomp .		113	4⅜	4⅛	4⅛	— ¼
CalLife .10e	12	23	3⅛	3	3⅛	+ ⅛
CalLf pf .92	..	14	10⅜	10⅜	10⅜	+ ⅜
CalLf pf 2.50	..	2	24⅛	24⅛	24⅛	+ ⅛
CalPTC 1.20a	5	44	24⅛	24⅛	24⅛	.....
Camco .	9	11	10⅛	10⅛	10⅛	.....
CaChbA .		10	3¼	3⅛	3 3-16	+1-16
Campin .		1	8	8	8	— ⅛
CdnHomO	14	14	7⅛	7	7⅛	.....
CdnAerr	9	5	11⅜	11⅜	11⅜	—1-16
CdnSupO	7	7	4⅞⅜	47	47¼	+ ⅛
Capehart .	.	1	⅜	⅜	⅜	—1-16
CapitlFd .20	5	10	3⅜	3¼	3⅜	.....
Caressa .		52	4⅜	4¼	4¼	.....
Carnat 1.20	9	50	27¼	27⅛	27⅛	— ⅛
CarrolDv .		3	4½	4⅜	4½	.....
CasFd 1.44	.	2	20⅛	20⅛	20⅛	+ ⅛
Castleton 28	7	4	4¼	4¼	4¼	.....
Cavitrn 33	73	143¼	14	14⅜	14⅜	.....
CelluCft .	5	2	2	2	2	+ ⅛
CentSe .50e	.	2	5⅜	5⅜	5⅜	+ ⅛
Cenvill .80	7	2	12	12	12	.....
Certron .		3	¾	¾	¾	+1-16
Cetec .06e	12	6	3⅞	3⅞	3⅞	.....
ChampHo .		130	1⅞	1¾	1¾	— ⅛
ChartMd .	9	28	u11½	10⅜	11½	+1
ChrtM pf .75	.	2	7⅜	7⅜	7⅜	.....
ChiefDev .	25	16	17	16¾	17	+ ⅛
ChildWld .	6	63	7¼	7	7⅛	+ ⅜
ChiltnCp .24	6	29	u 8¼	7⅞	8¼	+ ½
Christn .20e	5	16	4⅞	4⅜	4⅞	+ ¼
CineFlve .		21	2¾	2¾	2¾	— ⅛
Cineram .		10	2½	2½	2½	.....
CircleK .80	8	x40	12⅞	12½	12⅞	+ ⅜
CityGas .84	5	2	11⅛	11⅛	11⅛	— ⅛
Clarmnt .05e	.	2	6½	6½	6½	.....
ClarkC .10e	7	6	3¼	3¼	3¼	.....
Cohu .08r	10	8	3⅞	3¾	3¾	.....
Colemn .80	7	25	14⅜	14⅜	14½	+ ⅛
ColonCml .		108	11½	11¼	11⅜	+ ⅛
Colwell .50	4	5	8⅞	8⅞	8⅞	+ ⅛
Cominc 2.30	6	71	21¾	d20⅜	21	—1
ComAll .20	7	24	16¼	16	16⅛	+ ⅛
ComMtl .20	22	8	9½	9½	9½	.....
ComdInt .	14	426	u19⅜	17⅞	19½	+1¾
CommdrCp	5	10	1⅛	1⅛	1⅛	.....
CoPsyc .50	8	22	18½	17⅜	17⅞	— ½
Cmpac .60e	6	6	11¾	11⅜	11⅜	+ ⅛
Compo .20	20	13	6⅜	6⅛	6⅜	+ ⅛
CompuD .	4	7	1⅜	1⅜	1⅜	.....
Conctum .70	4	20	14½	14	14½	+ ⅜
ConcrdF .	.	2	3½	3½	3½	.....
Condec .271	3	8	9	9	9	— ⅛
ConnlyC .	2	3⅜	3⅜	3⅜	.....	
Conroy .16	5	1	4⅜	4⅜	4⅜	.....
ConsOG .	10	28	10⅜	10⅛	10⅛	— ⅛
ContMtl .	9	17	15-16	15-16	15-16	—1-16
Cookin .	1	85	12½	12¼	12⅜	+ ⅛
CookP .30e	12	20	13¼	13	13⅛	+ ⅜
CoopJr .10e	9	5	4⅜	4⅛	4⅛	— ⅛
Cordon .		24	2	1⅞	1⅞	— ⅛
CoreLb .48	9	5	23	22⅜	22⅜	.....
Cornlius .68	9	1	14½	14½	14½	— ¼
CoscoInc .	4	9	3⅜	3¼	3⅜	+ ⅛
CottCp .		6	u 2⅞	2⅜	2⅞	+ ⅛
Cramer .		269	4	3⅞	4	.....
CrestFo .	7	1	1⅜	1⅜	1⅜	.....
Crompt .40	11	13	15¼	14¾	15¼	+ ⅛
CwnCP .60b	4	5	23⅜	23⅜	23⅜	— ⅛
CrutcR .36	28	30	u15¼	14½	14¾	+ ⅛
CrystHO .60	12	27	27½	26⅜	27⅛	+ ⅜
CubicCp .50	8	79	17	16½	17	+ ⅛
CurtAce .90	5	2	16⅞	16⅞	16⅞	.....
— D—D —						
DCL .	4	8	3⅜	3⅛	3⅜	+ ¼
DWG .491	5	32	3⅜	3¼	3¼	— ⅛
DamonC .	3	1	3⅛	3⅛	3⅛	+ ⅛
Damson .	15	36	10	9½	10	+ ½
DataTer .	18	52	19¾	19¼	19½	+ ¼
Datapd .20	8	157	15⅛	14⅞	15⅛	+ ⅛
DayMn .20e	16	16	9¼	9⅛	9¼	+ ⅛
DeRose .	9	1	2⅛	2⅛	2⅛	.....
DelLabs .40	6	1	14	14	14	— ⅛
DelhiOil .	14	2	7½	7½	7½	.....
DenTal .40r	12	120	16⅜	16⅛	16¼	.....
DesgnJw .	1	1	1½	1½	1½	.....
DevCpA .	4	25	9	9	9	.....
Digicon .	.	9	3⅜	3⅜	3⅜	— ⅛
Dillard .40	7	3	16½	16⅜	16⅜	— ⅛
Diodes .	..	1	13-16	13-16	13-16	.....
Diversy .70	8	22	15⅜	15½	15½	— ¼
Documat .	11	6	11	10⅞	11	.....
DomePt .	7	84	51	50¼	51	+ ⅜
Domtar .80	7	3	12⅜	12⅜	12⅜	— ⅜
Donkeny .28	5	23	10⅞	10⅜	10⅜	— ⅛
Doway .	3	3	9½	9½	9½	+ ⅛
DrexUt 1.44	..	5	18	18	18	— ¼
DrivHarr .	.	4	8⅛	7⅞	8⅛	.....
DrFeln .40	3	3	9¼	9¼	9¼	.....
Dunlop .27e		4	32	1 11-16	1 11-16	1 11-16	—1-16
DuplxPd .	1	c5	3	19¼	19¼	19¼	+ ⅛
DurTst .30b	10	4	9	9	9	.....
Dynictn .06	21	13	3¾	3¾	3¾	— ⅛
— E—E —						
EAC .05e	5	4	4⅞	4¾	4¾	+ ⅛
EarthRes .	1	6	9⅞	15⅛	15⅜	— ⅛
EstnCo 1.08	10	5	19	18¾	19	+ ⅜
EazorE .24	5	2	4⅛	4⅛	4⅛	+ ⅛
Edmos .	.	12	1⅞	1⅞	1⅞	.....
EDO .40	6	2	10⅜	10⅜	10⅜	— ⅛
Ehren .10	..	12	7¾	7⅜	7¾	.....
ElcorCp .16	10	67	u10⅛	9½	9⅝	.....
ElHose .	17	120	7	6⅞	6⅞	— ⅛
ElAudO .	13	4	4⅜	4½	4⅜	+ ⅛
ElecEng .32	8	15	13½	13⅛	13⅜	.....
ElecAm 1.20	8	8	25⅛	25	25	— ⅜
ErnstEC .60	6	26	11¼	11	11⅛	+ ⅜
Ero Ind .	10	1	2	2	2	.....
EsqRd .52e	5	1	12⅛	12⅛	12⅛	+ ⅛
EvanA .40	10	108	15¼	14⅜	15¼	+ ⅜
Exectve .	6	4	4⅞	4⅞	4⅞	.....
Exectn .31t	11	7	7⅜	7⅜	7⅜	— ⅛
— F—F —						
FDI .01e	21	41	1⅞	1⅞	1⅞	+ ⅛
FabInd .50e	4	24	8¼	7⅞	8	— ⅜
Fabien .	13	6	1⅞	1⅞	1⅞	— ⅛
FairTex .	..	7	2	1⅞	1⅞	— ⅛
FairNob .	..	5	1¾	1¾	1¾	+ ⅛
FamDlr .28	6	7	7⅛	7½	7½	— ¼
FamRc .	8	5	2½	2⅜	2½	+ ¼
FayDrg .12e	6	7	7½	7⅜	7⅜	.....
FedRty 1.28	12	5	15⅞	15¾	15⅞	+ ⅛
FedRes .	26	41	5⅜	5½	5⅜	.....
Felmnt .20	26	5	25⅜	25⅜	25⅜	.....
Felsway .52	4	1	12⅞	12⅞	12⅞	— ⅛
Fibrebrd wt	..	13	7-16	⅜	7-16	.....
Filmwy .20b	7	45	8⅜	8½	8½	— ⅛
FinGen .40b	7	46	11½	11	11½	.....
FtConn .50a	8	2	7	7	7	.....
FstHartfd .	..	5	⅞	⅞	⅞	.....
FstHrt pf.50	..	9	4¼	4¼	4¼	— ¼
FtSLSh .80	4	1	13⅞	13⅞	13⅞	.....
Fstmrk .	..	31	4⅛	4⅛	4⅛	+ ⅛
FischrP 11	6	13	15	14⅜	14⅜	— ⅛
Fishman .	.	53	2⅛	2	2	— ¼
FtchGs 1.44	7	4	15⅞	15⅜	15⅜	+ ⅛
Flagstff .12	6	2	3½	3½	3½	— ⅛
FlightSf .20	12	8	19⅜	19½	19½	.....
FlowGen .	5	6	5	4⅞	4⅞	.....
Flowers .52	7	22	15¼	14⅞	14⅞	— ⅛
FlukeJ .72t	10	4	18⅜	18½	18⅜	.....
FlyDiaO .	9	455	29⅜	29¼	29½	.....
Foodrm .50	4	7	9⅛	9⅛	9⅛	— ¼
Foodws .32a	11	164	u28½	28¼	28¼	— ⅛
FootoM .	38	6	7	6¾	6¾	— ⅜
ForestC .08	6	5	8⅛	8⅛	8⅛	— ¼
ForesJLab .	18	3	3¼	3⅛	3⅛	— ¼
FoxStaP .50	7	12	7¼	7¼	7¼	+ ⅛
FrankInRt .	26	13	5⅛	5⅛	5⅛	+ ⅛
Franks .40	6	2	12⅛	12⅛	12⅛	.....
Frantz .80a	7	2	19⅜	19⅜	19⅜	+ ⅛
Friedm .28b	5	1	5⅛	5⅛	5⅛	.....
FriendFr .	44	15	8⅞	8¾	8¾	.....
Frischs .30b	6	2	7⅛	7⅛	7⅛	.....
FrontA .20b	6	21	8¼	8½	8¼	+ ¼
FrontA wt	..	2	2⅞	2⅞	2⅞	— ⅛
Fuqua wt	.	10	3-32	3-32	3-32	+1-32
— G—G —						
GIExpt .	..	12	1	1	1	.....
GRI .20	68	11	4¾	4¾	4¾	.....
GTI .	7	3	1⅜	1⅜	1⅜	.....
Gabriel .40	7	35	12⅜	12¼	12⅜	+ ⅛
Galaxy .03e	5	1	7⅜	7⅜	7⅜	.....
Garan .88	5	3	14⅛	14⅛	14⅛	.....
GatLjet .40	4	23	9	9	9	.....
Gaylrd .05e	4	10	2⅜	2⅜	2⅜	.....
GenExp .	52	81	9⅞	9¼	9⅜	.....
GnHous .	5	15	5	5	5	.....
Genge .	65	14	3¼	3⅛	3¼	+ ⅛
Genisco .	..	50	1⅜	1⅜	1⅜	.....
GenvDr .05r	6	2	4⅜	4⅜	4⅜	+ ⅛
Gerber .	6	45	u 9½	8⅞	9⅜	+ ½
Gi .		1	8	8	8	.....
20 98	12⅛	11¾	12	+ ¼		
Glasrock .	12	4⅞	4¾	4⅞	+ ¼	
Glatfltr .98	6	11	18⅜	18⅜	18⅜	— ⅜
Glnmr .50	7	27	13¼	12⅜	13¼	+ ⅜
Globeln .70	6	11	12	11⅞	11⅞	— ½
Glosser .40	5	25	11⅛	11	11	.....
GoldnCyc .	45	8	13⅞	13½	13½	— ⅛
GoldWH .	6	26	13¼	12⅞	13¼	+ ⅜
Goldfield .	.	22	15-16	⅞	⅞	—1-16
Gdrich wt	..	20	2⅛	2	2	.....
GormR .	1	8	6	22	22	+ ⅛
GrandAu .30	12	5	7¼	7¼	7¼	.....
GrndCtl .40	4	15	8⅞	8¾	8¾	.....
GrangrA .	9	20	11¾	11⅜	11⅜	— ⅜
GtAmInd .	3	11	6¼	6¼	6¼	+ ½
GtBasinP .	18	152	7¼	7⅛	7¼	.....
GtLkCh .36	10	2	31¼	31¼	31¼	+ ¼
Greenmn .	6	10	2½	2⅜	2⅜	— ⅛
GreerHy .14	8	4	12½	12	12	— ⅜
GREIT .40	2	13	7⅛	7	7	— ¼
GrossTlc .	7	19	16	15⅛	15¼	+ ⅞
GuardC .60	8	1	13	13	13	.....
Guilford .40	3	18	10⅞	10⅜	10⅞	+ ¼
GlfOCn 1.14	6	1	23½	23½	23½	+ ⅛
Gulfstrm .	15	24	7	6¾	6⅞	.....
— H—H —						
HalcoPd .	15	1⅞	1⅜	1⅜	1⅜	— ⅛
HallsM .72	5	8	14⅛	14	14⅛	+ ⅛
Hamptn .	4	26	4¼	4½	4½	— ⅛
Hannfrd .80	5	3	11½	11⅜	11½	+ ¼
Harland .80	9	32	21½	21½	21½	— ⅛
HartZd .07e	13	31	7⅜	7½	7⅜	.....
HartzM .40	7	71	10⅜	10	10	— ¼
Harvey .	6	22	1⅜	1⅜	1⅜	— ⅛
Hasbro .20	4	6	6¼	6⅛	6¼	+ ⅛
Hasting .40a	9	2	8¼	8¼	8¼	— ⅛
HawaiA .15e	9	1	4⅛	4⅛	4⅛	— ⅛
HealthCh .	12	7	6⅜	6⅜	6⅜	+ ⅛
HealthM .40	5	5	12½	12⅜	12⅜	.....
Heinick .05a	9	174	3¼	3	3¼	+ ¼
HeitmMtg .	.	16	1¼	1¼	1¼	+ ⅛
Hess's .50	5	3	10½	10½	10½	— ¼
Highland .	.	5	6⅜	6⅜	6⅜	+ ⅛
Hillhavn .44	6	20	9¼	9½	9¼	+ ¼
Hiptrnic .20	9	1	6⅜	6⅜	6⅜	— ⅛
Hofman .	3	6	4⅞	4⅞	4⅞	.....
HollyCp .	8	14	6½	6⅜	6½	.....
HomeOA .90	7	6	34	33⅜	34	+ ¾
Hormel 1.36	6	2	22⅜	22⅜	22⅜	+ ⅛
HospM .60e	21	9	8⅞	8⅞	8⅞	— ⅛
Hotel 1.54e	12	15	18⅞	18¾	18⅞	.....
HouseVi .	11	2	4	3⅞	3⅞	— ⅛
HosMin .10e	20	50	11⅞	11⅞	11⅞	+ ⅜
HouOM .80	13	619	27¼	27⅛	27½	+ ⅛
HowelC .40	8	2	11⅜	11⅜	11⅜	.....
Howell .15e	4	5	3	3	3	— ⅛
HuckMt .20	6	2	6⅛	6⅛	6⅛	— ¼
HudsnGn .	7	5	7⅜	7⅜	7⅜	+ ⅛
HudBO 1.60	7	10	37⅞	37¼	37⅞	+ ⅜
Huffy .80	7	195	19	18	18⅛	+ ½
HuntH .16e	6	20	5	5	5	.....
HuskyO .	1	6	85	25¼	24⅜	25¼	+ ½
Hycel .	22	70	6½	6⅜	6½	+ ⅜
— I—I —						
ICM .24e	8	21	7⅛	7	7⅛	+ ⅛
IFS Ind .12	6	17	3⅜	3⅜	3⅜	.....
ITI .	.	1	½	½	½	.....
ImpCh .26e	7	x1	6¼	6¼	6¼	+ ⅛
ImpOil .90a	7	66	16¾	16⅜	16⅜	— ⅛
InflightSv .	.	88	1¼	1⅛	1¼	+ ¼
Instron .30	9	15	u 8¾	8¼	8¼	+ ¾
InstrSys .	18	90	15-16	⅞	⅞	—1-16
InsSy pf .25t	..	4	9¼	9¼	9¼	— ¼
WintegRes

Hollywood's Elite Side Bothers Karen Black

NEW YORK (AP) — Not all of Hollywood is glitter, says actress Karen Black. Some is cerebral. Some is classy. But a lot is becoming just a teensy bit elitist. And this bothers Karen.

"There are enormous amounts of money poured into movies and they're the opposite of what people want to be done," she said, settling into a salon chair at Leslie Blanchard's for a hair dye job. She pondered the mercurial fate of filmdom as she tolerated the gel-like ooze being poured on her head.

"Look," she said, dabbing at the dye with a towel, "people liked 'Rocky' because it was hopeful, not because it was a boxing movie. But producers will go out and make more boxing movies based on the 'Rocky' success. Films are not dealing with people anymore."

She was in the middle of filming "The Rip-Off" in Fort Lee, N.J., and came across the Hudson River to Blanchard's east side salon, which he had opened on his day off just for her. Seems Karen Black needed to dye her dark blonde hair a light brown for an upcoming awards show in Los Angeles. She asked for a "children's brown," soft in its emphasis on children.

"My natural hair color is this," she said, pulling on a tress before Blanchard could pour on the violet-colored glop. "Purple. Really. My hair is purple." She was serious.

Just as serious as she is about her work. Her dark, intense eyes set as she continued her quiet diatribe against the movie industry. "I don't think people know what they want anymore — what their target is," she said. "If a writer doesn't know that, or a director, then you don't know what to make a leading character want."

And what does all this do to her? "Well," she said, "I'm getting more and more into rewriting the script. Like in the movie we're doing now. My character was very boring, and I made her Bronxian. As soon as I did that, she got to be very funny."

She began to giggle a bit, as though recalling a funny scene.

Kit Carson, her writer husband, walked into the room at that moment. She was still giggling, and he smiled broadly.

They plan to do a film project together — "The Moviegoer." It will be an adaptation of Walker Percy's novel, a National Book Award winner. Sam Waterson will play the leading role. He appeared with Miss Black in "The Great Gatsby" and in the unreleased "Capricorn One."

"We got a director in five minutes for it," she said with a near Chesire Cat-like grin. "We found money and we just decided to do it. We're still struggling. But we're floundering toward something we think is wonderful."

She discussed her upoming project, to be shot on location in New Orleans, with the same fresh enthusiasm she reserves for son Hunter, age terrible 2.

"Oh, Hunter," she began. "He has this great sense of humor. I swear he's had it since the moment he hit the air" — which was in natural childbirth at a Los Angeles birth center.

Hunter, usually at his mother's side everywhere she goes, including the movie set, was conspicuously missing at the Blanchard salon. He had been left behind with an aunt.

"I would never trust a nanny," Miss Black said, dabbing once again at the runny dye. "I had so many nannies sit down with him and his favorite book when I was looking for one and none of them would acknowlege him when he recognized a word.

"I taught him how to read. He can read three and four words."

She was silent for a few moments and then her eyes caught the light. A sparkle reflected off the purple mess on her hair. "I'm hoping to have him forever," she said softly.

Miss Black grew up in Park Ridge, Ill., not too far from Chicago. She studied drama and music at Northwestern University, but left for New York before graduating. Her first significant acting job was the lead in the Broadway production of "Playroom." This captured the New York Drama Critics nomination for best actress in 1965.

Hollywood soon beckoned. Her first movie was with Francis Ford Coppola, "You're a Big Boy Now." Her movie credits include some box-office blitzes and others that are best forgotten — "Five Easy Pieces," "Burnt Offerings," "Nashville," "Family Plot," "Easy Rider," "The Great Gatsby" and "Day of the Locust."

She also did "Cisco Pike."

"I didn't like it," she admitted. "I thought the girl turned out ... well, she wasn't what I would have made her."

But sometimes, she said, it's difficult to give up a character, even a bad one, after filming. "Sometimes at the end of a shoot you decide you really like your character and it's hard to part," she said. "Little, tiny things stay."

Like what?

"Oh, I don't know," she said, reaching once again for the omnipresent towel. "This dye is beginning to eat at my brain." She hunched over and put her hand to her face in a classic thinking posture.

SERIOUS ACTRESS — Film actress Karen Black, holding her two-year-old son Hunter, complains, "Films are not dealing with people anymore." For this reason, Miss Black says, whe is "getting more and more into rewriting the script" to make her roles more real to her. (AP Laserphoto)

Comedy Opens Tonight

"The School for Scandal" by Richard Brinsley Sheridanj, one of the most consistently popular English comedies of all time, will open tonight at 8:15 in the Texas Tech University Theatre and will continue through March 15.

Appearing in tonight's performances will be Jane Burgess As Lady Sneerwell, Phil Caffey as snake, Doug Cummins in the role of Joseph Surface, and Laura Clay as Maria.

Also to be seen will be Toni Cobb as Mrs. Candour, James Odom as Mr. Crabtree, and Sam Thompson as Sir Benjamin Backbite.

Sir Peter Teazle will be played by Tom Francis, a Tech actor familiar to local University and Hayloft audiences. Lady Teazle will be performed by Heather Hollingsworth and Jim Toland will portray Sir Oliver Surface.

Charles Surface will be acted by William Carter, Moses by Alessandro Carrillo, Trip by David Graham, and Careless by Tommy Culpepper.

David Triplett, Vivian Maxwell and Russell Murdock will round out the cast.

Since 1777, the popular comedy of manners, that satirizes sentimental affectation and schandalmongering, has been highly popular and often produced.

Ronald Schulz, director of the production, has chosen to place the show in the century setting in which it originated with lavish costumes designed by Nancy Steels and a period set designed by Norman Hamlin.

For reservations and information call the University Treatre box office.

Fire In Paris Kills Marine

PARIS (AP) — A U. S. Marine guard died in a fire that heavily damaged the offices of the United States delegation to the Organization for Economic Cooperation and Development in Paris Wednesday night.

Authorities said the Marine was killed when he jumped or fell from a fifth floor window while apparently trapped by the onrushing flames and smoke His name was not disclosed pending notification of his next of kin.

The U.S. delegation offices are housed in the secretariat building of the OECD. The fire did not spread to other offices.

A spokesman said that no classified papers were destroyed or damaged. Most of the fire damage was confined to hallways but offices suffered from smoke and a heavy soot covering.

The cause of the fire was not determined.

DID YOU KNOW THE WISHING WELL Gift Shop is inside Stumbaugh Drug
4218 Boston
799-8690
3-3

A DAILY MESSAGE FROM
The Newspaper Bible.
Matthew 10:12-31, The Living Bible

12 When you ask permission to stay, be friendly,
13 And if it turns out to be a godly home, give it your blessing; if not, keep the blessing.
14 Any city or home that doesn't welcome you—shake off the dust of that place from your feet as you leave.
15 Truly, the wicked cities of Sodom and Gomorrah will be better off at Judgment Day than they.
16 I am sending you out as sheep among wolves. Be as wary as serpents and harmless as doves.
17 But beware! For you will be arrested and tried, and whipped in the synagogues.
18 Yes, and you must stand trial before governors and kings for My sake. This will give you the opportunity to tell them about Me, yes, to witness to the world.
19 When you are arrested, don't worry about what to say at your trial, for you will be given the right words at the right time.
20 For it won't be you doing the talking—it will be the Spirit of your heavenly Father speaking through you!
21 Brother shall betray brother to death, and fathers shall betray their own children. And children shall rise against their parents and cause their deaths.
22 Everyone shall hate you because you belong to Me. But all of you who endure to the end shall be saved.
23 When you are persecuted in one city, flee to the next! I will return before you have reached them all!
24 A student is not greater than his teacher. A servant is not above his master.
25 The student shares his teacher's fate. The servant shares his master's! And since I, the master of the household, have been called 'Satan,' how much more will you!
26 But don't be afraid of those who threaten you. For the time is coming when the truth will be revealed: their secret plots will become public information.
27 What I tell you now in the gloom, shout abroad when daybreak comes. What I whisper in your ears, proclaim from the housetops!
28 Don't be afraid of those who can kill only your bodies—but can't touch your souls! Fear only God who can destroy both soul and body in hell.
29 Not one sparrow (What do they cost? Two for a penny?) can fall to the ground without your Father knowing it.
30 And the very hairs of your head are all numbered.
31 So don't worry! You are more valuable to Him than many sparrows.

(C) 1971 Tyndall House Publ. Inc. used by permission.
For free New Testament, write the Newspaper Bible, Inc.
P.O. Box 2112 Roswell, NM 88201 — President Randy Grill
3-3
We Thank These Sponsors
A Tech Professor
Commercial Desk & Equipment
The Paper Clip
Furr's Inc.
Butler's Picture Framing
Sam & Helen Burke
Tierra Mesa
CONTRIBUTIONS NEEDED FOR PRINTING IN HONDURAS, C.A.

HEAT AUSTEX beef tamales WITH CHILI GRAVY 'n EAT
3-2

Woolco
We want to be your favorite store
SHRIMP BOAT
$1.67
A cardboard boat filled with fried shrimp and French Fries.

SHOPPER'S SPECIALS

LADIESWEAR
Ladies' Tiered Skirts
$5
Reg. 5.97
Ladies tiered skirts in 50% Poly/50% cotton. Sizes 5-13. Multi-colored floral print.

LADIESWEAR
Ladies' Peasant Blouses
$6
Reg. 6.97
Ladies' here's the popular Peasant Blouse at prices you'll love. Fabrics are 1005 Poly, 65% Poly/35% Cotton. Colors are solids, off white, beige, blue, pink or stripe. Some lace trim, ruffles, print ruffles and some fly away sleeves. Sizes Small, Medium, Large or 38-44. Similar to illustration.

3.5 H.P. Hustler Roto-Tiller
$158
3.5 H.P. Briggs & Stratton engine, 4 cycle.
Reg. 199.88
#2413

All Packaged Roses
25% Off
Sturdy, strong stem plant, assorted varieties.

40 Lb. Bag Cattle Manure
88¢
40 Lb. bag of organic composted, natural soil builder.

Packaged Shrubs
1.25
Reg. to 2.57
Packaged assortment includes Red Crepe Myrtle, Forsythia, Pink Weigela, Red & Purple Althea, Double Mock Orange.

ONE-STOP SHOPPING CONVENIENCE

STATUARY ASSORTMENT
50% Off Reg. Price
Large assortment from fountains to small statues.

White Window Shades
1.97
Reg. 2.49
White Plastic

Twin & Full Bedspread
6.88
Reg. 8.33
Cordette Chenille. Cotton backing-full and twin size.

3-Shelf Decorator Unit
6.97
Reg. 9.97
Sturdy All Steel Construction-Walnut grained shelves. Sturdy Lock-Seam End Posts-Simple to Assemble. Spacious, functional, for any room.

FREE PARKING FOR HUNDREDS OF CARS

Arrid Anti-Perspirant
97¢
Reg. 1.37
Reg. or powder. No Flurocarbons. More sprays than old 8 oz. can.

Dry Roasted Peanuts
67¢
Reg. 1.09
8 Oz. Jar. No sugar or oil.

1st Quality Fabric Riot
97¢ YOUR CHOICE YD.
Knits and wovens for home decor, dress, sportswear.

Pearl Drops Tooth Polish
1.22
Reg. 1.49
3 Oz. Tough on stains. Gentle on enamel. Easy flow bottle.

PRICES GOOD FRIDAY AND SATURDAY

Women's Deck Shoes
2.22
Reg. 3.96
Women's canvas slip on or tie canvas deck shoe.

100 Count Paper Plates
57¢
Re. 97¢
100 Ct. Package. 9 inch plates.

Delsey Toilet /Tissue
67¢ LIMIT 2
Reg. 81¢
4 roll package. Two ply tissue. Limit 2 per customer please.

Diamond Foil
4/$1 LIMIT 4
Reg. 41¢
25 sq. ft. roll. Limit 4 per customer please.

3-3
IT'S EASY TO SHOP WOOLCO
Time Payment and Layaway Plans Available
SHOP WOOLCO 9:30 AM To 9:30 PM — MONDAY THRU SATURDAY
3701 50th Street and Memphis Avenue
Lubbock, Texas
BUY WITH CONFIDENCE! SATISFACTION GUARANTEED!

MUSIC TO MICROPHONE — Country music singer Dave Dudley, wearing the cowboy hat, has become a disc jockey four nights a week. He's shown with his co-host, Chuck Morgan. (AP Laserphoto)

Dave Dudley Back With Radio Show

NASHVILLE (AP) — Dave Dudley, who started as a disc jockey 20 years ago before becoming a country music singer with legions of truck drivers as his foremost fans, is behind the mike again.

Dudley has a country music radio show from 10 p.m. to 2 a.m. Monday through Thursday on WSM, which reaches much of the United States and Canada. It's also the station that broadcasts the Grand Ole Opry on Friday and Saturday nights.

DAVE DUDLEY

"I'm enjoying it," Dudley said in an interview. "It's doing a lot for me."

Best known for his 1963 hit "Six Days on the Road," Dudley said he decided to return to radio "for the exposure and the finances. You can't buy exposure."

He continues to record and make personal appearances on weekends. His current single is "I Am Alone."

His radio show, with Chuck Morgan as co-host, falls during one of country music's most famous time slots. For years, the show featured Ralph Emery, maybe the most famous country music disc jockey in the country.

Dudley was among the celebrities Emery would interview on the show.

"When Ralph would call me and ask me to do his show, I was flattered," Dudley recalled.

Dudley, who was a disc jockey in Duluth and Minneapolis in the mid-1950s, said his return to the mike is best described as "rusty."

"You sit there and listen and think it's easy," he said. "You forget about the telephones, the spots and the breaks. You don't realize how fast it goes. It's exciting."

Dudley was a truck driver for four years in the early 1950s in Stevens Point, Wis. This background, plus his songs about truck driving, have made him a hero to truckers everywhere. He has been called "the high priest of diesel country."

"I established myself as the working man's singer and as the truckers' friend," he said.

He still attends truckers conventions and union meetings and does commercials for truck transmissions.

The radio show was a challenge he couldn't pass up, he said.

"We all have hot and cold spells and no one would entertain this because they wanted to keep their careers sharp. But people know who I am and I don't see why this shouldn't be tried. I feel okay in splitting my career in two directions.

"I don't play a lot of my own records on the show unless I get a sincere request."

Legal Research Firms Expand Capabilities Of Attorneys

NEW YORK (AP) — Ernest V. Morton, half of a two-man law practice in Webster Springs, W.Va., often has a problem when a judge gives him a couple of weeks to put together arguments in a case.

"Very often a court says, 'I want a brief in 20 days.' We have a small law firm. To do research in depth involves driving 120 miles to Morgantown or 100 miles to Charleston," he says. "We would have to charge $50 an hour."

But Morton and thousands of other small-town lawyers without extensive legal libraries and batteries of researchers now can call on a handful of organizations to dig up precedents, little-known laws and developing doctrines to bolster their cases. The one Morton has hired several times is the largest in the field, The Research Group of Charlottesville, Va.

"You turn to these people and they grind it out for you," Morton said. "Every damn time I've gone to those people we've won the case. You can't beat that."

Morton's on-occasion research agency was started in 1969 by Walter Morrison, an enterprising third-year student at the University of Virginia Law School at Charlottesville. Morrison, who began by convincing some local attorneys to hire him for $2.50 a hour, now runs a $4-million-a-year business that he says has 15,000 clients and has handled 40,000 cases.

Morrison is 33 now and makes more money than he says he could have expected by practicing law. His company is based in Charlottesville and has offices in Boston, San Francisco, Ann Arbor, Mich., and Brussels, Belgium. He said he hopes to open another in Tokyo late this year or early in 1979.

Morrison's company has 300 employees, including 80 full-time attorneys, 50 to 75 part-time lawyers and 50 to 100 law students. He charges lawyers an average of $23 an hour for research, which includes preparation of briefs citing laws and past court decisions to support arguments and memoranda on court tactics and strategy. That's about half what attorneys usually charge their clients for research.

Morrison got the idea for his company during the summer of 1969 while working as a student researcher for a Hartford, Conn., law firm.

"We would go into the courtroom or negotiations and I would sit there while the senior partner presented the case I had prepared. It became obvious that he was so much better prepared than a lawyer in a single-man practice," he told an interviewer.

"I went back to law school and decided to provide a service that could give the small lawyer the same service a partner of a large firm gets from his associates."

Law schools also offer research services that rely on their students, and there are a few other companies in business providing it. One, American Legal Research Corp., has offices in Gainesville, Fla., and Atlanta, Ga. But Morrison's is recognized as the largest research operation.

And he wants it to grow further. Morrison advertises in legal journals and has hired a press agent. He provides service only to other lawyers, not the general public, so he is not bound by restrictions on advertising by attorneys.

But he said he has to overcome an internal inertia against change within much of the legal profession.

"The legal community is so tightly knit that they are protective," he said in an interview. "For the most part law firms practice law the same way they have for the past 100 years."

The law has changed in the past generation, much as medical technology has altered that profession, Morrison said. Just as the general practitioner has been replaced by the battery of specialists, the single-attorney law practice is having problems competing with large operations that have experts in many fields and extensive research capabilities.

In Webster Springs, Ernest Morton interrupted a going-away party for a secretary to tell an interviewer who had telephoned how The Research Group helped him save a client charged with killing his wife. He said legal digging by Morrison's staff provided him with an argument sufficiently strong to overcome the court's usual presumption that a person who picks up a deadly weapon intends to use it for a deadly purpose. He said he client was acquitted when the killing was declared to have been in self defense.

In a case for another attorney, an employee of a company crashed in the African nation of Togoland.

"U.S. law allowed his family to collect on the cost of the funeral through workman's compensation," Morrison said. "The attorney called us and we discovered it might be possible to apply the law of Togoland in U.S. District Court. Togoland law follows the legal system of France, so our French lawyers in Brussels wrote the brief."

That case now is pending, he said.

Morrison said his company often is used by corporations which hire him to test the thinking of their own legal department. A major oil company, for example, wanted to find out the most advantageous way of financing a new oil tanker.

He said the company gave the facts to The Research Group but didn't reveal what the Wall Street law firm representing it had concluded.

"We confirmed their approach," he said with a broad grin.

The geographic center of the North American continents is in Pierce County, North Dakota, six miles west of Balta.

Utility Employee Killed As Result Of Five-Car Wreck

AMARILLO (Special) —A 50-year-old Pantex utility supervisor died Thursday morning following a five-car collision that occurred north of here about 6:15 a.m.

A second man, Edwin Darrell Galley, 25, received minor injuries in the early-morning crash.

Killed was Alvin Edward Olson, who died at 8:10 a.m. in Northwest Texas Hospital.

A Department of Public Safety spokesman said Olson was eastbound on FM 1912 when his 1969 Dodge and a 1970 Ford pickup truck, driven by Galley, were in collision. Galley had been southbound on FM 136.

Galley, who was towing a second vehicle, was spun into the northbound lane of FM 136, the spokesman said, where his vehicle collided with a 1978 Oldsmobile, which also was northbound.

Finally, Galley's pickup was hit by a fifth vehicle, a 1965 International jeep, the spokesman said.

No charges were filed in connection with the incident, he added.

Olson's body was taken to Blackburn Funeral Home here.

JIM SPANN
Lubbock's COUNTRY Entertainer
AFTERNOONS
1:00 P.M.-6:00 P.M.
MON.-FRI.
1953 · 25th ANNIVERSARY · 1978
kdav radio 580
TODAY'S COUNTRY for your country day
MORE PRIZES...
MORE WINNERS...
ON THE K-DAVE
COUNTRY MUSIC CLUB
3-1

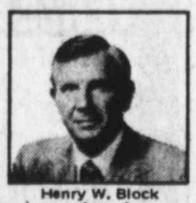

Henry W. Block

"We do more than just fill out tax forms. We can help save you money."

People don't come to H&R Block just to have their tax forms filled out. They come because Block can help them save money. We dig for every honest deduction and credit. That's Reason No. 1 why H&R Block should do your taxes.

H&R BLOCK
THE INCOME TAX PEOPLE

●4241-34th
●Family Park
●Town & Country Shopping
●2117 50th

OPEN 9am-9pm Weekdays, 9-5 Sat. & Sun. Ph 799-4376
OPEN SUNDAY, NO APPOINTMENT NECESSARY

Also in most major Sears stores during regular store hours
SEARS, ROEBUCK AND CO.
3-2

Kent Golden Lights: Kings Regular—8 mg."tar," 0.6 mg. nicotine; Kings Menthol—8 mg."tar," 0.7 mg. nicotine av. per cigarette FTC Report, August 1977. 100's Regular and Menthol—10 mg."tar," 0.9 mg. nicotine av. per cigarette by FTC Method.

Warning: The Surgeon General Has Determined That Cigarette Smoking Is Dangerous to Your Health.

Save 25¢
on a pack of
Kent Golden Lights.

As low in tar as you can go
and still get good taste and smoking satisfaction.

25¢ Store Coupon
Save 25¢
on a pack or carton of
Kent Golden Lights
Kings or 100's
25¢ CODE 3032

TO THE CONSUMER: CAUTION! Don'Tembarrass your dealer by asking him to redeem coupons without making the required purchase. He must redeem coupons properly to get his money back. REMEMBER, coupons are good only on the brands called for. Any other use constitutes fraud. DEALER: You are authorized to give the person presenting this coupon the face value off your regular store price of a pack or carton of Kent Golden Lights, King Size or 100's. Upon compliance with the terms of this offer, you will be refunded the face value plus 3¢ handling allowance. This coupon may only be redeemed by you directly with Lorillard and may not be transferred or assigned. Invoices proving purchase of sufficient stock within the last 90 days to cover coupons must be shown on request. This coupon is void when presented by outside agency, or where prohibited, taxed or otherwise restricted. Offer good only in U.S.A.; expires Aug. 31, 1978. Limited to one coupon per purchase and TO PERSONS OVER 21 YEARS OF AGE. Consumer must pay any applicable sales tax. Cash value 1/20 of 1¢. Presentation of this coupon to Lorillard for redemption in knowing violation of any of the terms of this offer shall constitute fraud. For redemption, mail coupon to LORILLARD Cigarettes, P.O. Box 1446, Elm City, North Carolina 27898.

CODE 3032 25¢
Store Coupon
25¢

LUBBOCK AVALANCHE-JOURNAL CLASSIFIED INDEX

(General Classification arranged with sub-classifications listed under each.)

Announcements

1. Lodges & Societies
2. Personal Notices
3. Card of Thanks
4. Cemetery Lots
5. Lost and Found

Business and Financial

8. Franchises, Distributorships, Investment Opportunities
9. Business For Sale
10. Business Wanted
11. Investments
12. Loans
13. Money Wanted

Business Services

15. Building Services
16. Building Materials
17. Miscellaneous Services
18. Professional Services
19. Woman's Column
20. Child Care-Baby Sitting

Employment

22. Of Interest Male
23. Of Interest Female
24. Male or Female
25. Agents—Sales Rep.
26. Situation Wanted

Education-Training

29. Schools
30. Kindergarten
31. Child Nursery

Recreation

34. Sports Equipment
35. Boats & Motors
36. Hunting, Fishing Supplies
37. Hunting Leases
38. Travel Trailers, Campers
39. Hobbies & Craft

Merchandise

42. Farm Equipment
43. Feed, Seed, Grain
44. Livestock
45. Poultry—Chinchillas
46. Auctions
47. Miscellaneous
48. Garage Sales
49. Furniture
50. Appliances
51. TV—Radio—Stereo
52. Musical Instruments
53. Antiques
54. Pets
55. Machinery & Tools
56. Wanted Miscellaneous
57. Office Mach. & Supplies
58. Moving & Storage

Rentals

61. Bedrooms
62. Unfurnished Houses
63. Furnished Houses
64. Unfurnished Apts.
65. Furnished Apts.
66. Mobile Homes, Parks
67. Resorts—Rentals
68. Business Property
69. Office Space
70. Wanted To Rent
71. Farms For Rent

Real Estate for Sale

74. Business Property
75. Income Property
76. Lots
77. Acreage
78. Farms—Ranches
79. Out of Town Property
80. Resort Property
81. Real Estate to Trade
82. Real Estate Wanted
83. Oil Land & Leases
84. Houses
85. HUD
86. Houses—Bldg. to Move
87. Mobile Homes

Transportation

90. Automobiles
91. Pick-Ups
92. Trucks, Trailers
93. Motorcycles, Scooters
94. Airplanes, Instruction
95. Wanted Cars, Pick-Ups
96. Repair, Parts, Access.

Legal Notices

99. Legal Notices

FOR WANT ADS CALL 762-8821

Classified advertisements originate in The Morning Edition, then appear in the Evening Edition of the same day. Advertising appearing in the Saturday or Sunday Avalanche-Journal counts as one full insertion.

12 WORD MINIMUM

1 day, per word	20c
2 days, per word	26c
3 days, per word	36c
4 days, per word	44c
5 days, per word	53c
6 days, per word	60c
7th day	FREE
15 days, per word	1.20
30 days, per word	1.99

These rats are for consecutive insertions and apply to set solid ads only. If special paragraphing, capitals or large type are desired, display rates apply.

Out of town ads CASH IN ADVANCE.

In case of error in an ad not the fault of the advertiser, the same will be republished if notice is given within one day folowing publication. The Publisher will not be responsible for purely typographical errors or misprints beyond cancellation of the charge for the space of the item affected. Please call early as possible to avoid the deadline rush.

FINAL CLOSING TIME FOR CLASSIFIED WORD ADS
Daily Editions
4:00 P.M. DAILY
For Next Morning's Edition

Saturday, Sunday and Monday
4:00 P.M. FRIDAY
CLOSED ALL DAY SATURDAY

Lubbock Avalanche-Journal
710 Avenue J P.O. Box 491
Lubbock, Texas 79408

Announcements

"Advertisers should check their ad the first day. The Lubbock Avalanche-Journal SHALL NOT BE LIABLE FOR FAILURE TO PUBLISH AN AD OR for typographic error or errors in publication except to the extent of the cost of the ad for the first day's insertion. Adjustment for errors is limited to the cost of that portion of the ad wherein the error occurred."

MACKENZIE LODGE NO. 1327 1710 42nd
Stated Meetings 3rd Fri
Wayne Chaffin, W.M.
T.R. Staples, Jr. Sec.
1 F.C. Deg. Fri. Mar. 3, 7:00
Floor Class every Thur. night 6-10.
3-1

YELLOWHOUSE LODGE 841
FI Class every Tues.
Stated Meeting 1st Fri.
James B. Ward WM
Shannon Keitz, Sec.
EA Degrees-Fri. Feb. 10 at 6PM
EA Degrees-Fri. Feb. 17 at 6PM
FC Degrees-Fri. Feb. 24 at 6PM

2. Personal Notices

$500 REWARD for information leading to the arrest and conviction of person or persons who broke windows in 1975 Ford at 1110 North Avenue U Friday night February 24th, 1978. And same auto, same place November 7, 1977. Call 763-5925 between 8AM-5PM, Monday through Friday.

"THE Body Works" — Where 'Special Attention' is given to each individual by the most beautiful women in an unhurried relaxed atmosphere. Total satisfaction guaranteed! 797-0808. 24 Hours. Your place or ours!

LEISURE HOUR
MASSAGE
●Special 20% discount
●No appt. necessary
●Lounge next door
●No Rip-offs
●Open 10AM — 1AM
3703-A Ave. Q

LOOK into your future with a Tarot, crystal ball reading. Fay — 744-4493.

PARENTS without partners, young set dance, (single parents with minor children) 8:30PM, Saturday, March 4th. BYOB.

PROFESSIONAL massage — Promote circulation. Brings health & tone. Affordable prices. Also, featuring the Polynesion massage. For the best in relaxation, call 747-6454.

THE Crystal Palace! Massages are healthful and good health is an asset. 5603 Aberdeen, 795-9224, 10-8.

THE MIXMASTER'S HARD ROCK CAFE
Lubbock's Non-Alcoholic Club & Cafe is hard to find. Because of this — we will buy your 1st drink FREE! (If you can find us). Open 7 days a week till 4AM. Happy Hour — 2 for 1 Drinks from 2PM daily till 7PM. Live entertainment nightly. Call for directions.
762-9826

BODY WORKS!!!
ALL NUDE MODELING
*BEAUTIFUL MODELS
*TOTAL PRIVACY
*CHOICE OF MODELS
*PRIVATE SESSIONS
*24 HOURS
(Out Call Service Available)
797-0808
BODY WORKS!!!

HELP! Anyone knowing the whereabouts of Virginia Springfield Provencher, daughter Laurie Provencher or brother Ronnie Springfield, please write to: Diane Papallo, 116 Constitution St., Wallingford, Conn. 06492.

VENUS I. No forms to sign. Ordinance not in effect. 12 Noon to 10PM. 2207 Ave. Q. 744-4751, rear entrance.

FREE information — Medicare supplement, policy. Guaranteed issue. John Abney, Box 1662, Lubbock, 79408.

MINIATURE Golf — 50¢ with this coupon. Family Fun World, South Plains Mall. 797-3333. Offer expires April 5, 1978.

ALL NEW SERENS & GINGER'S STEAM & MASSAGE
Relax in a luxurious atmosphere. Shower, steam and private rooms. We have massages to fill every man's personal needs. Come and see us. 11AM-11PM. Monday-Saturday. 744-0282. 2243-A 34th.

FOR ladies and men — physical therapy, body massages, all kinds by professional masseur. Your place or mine. 747-7844.

"ULTIMATE PARADISE"
The Only Place to be Pampered with Pleasure in your own relaxed atmosphere. Escape to a Fantasy Island for a Touch of Class with the most Expert Therapy massage techniques around — From the most Beautiful Ladies in town! You Haven't Had the Best You Deserve Yet!
762-5474

MASSAGE — Relax-a-sage. Swedish & fingertip. 10AM-10PM. $5 discount most massages. 3501-C Avenue Q. 744-1689.

SMALL commercial lots. Southwest near Loop, Slide Road. Zoned for offices, general retail, wholesale, automotive. 763-7376.

TRUE, legitimate one hour massage, steam sauna, reflexology, $20. My home. Appointment 747-3032.

LET us pamper you with pleasure in your own relaxed atmosphere. Out call service only — 792-1324.

DATES Galore! Meet new singles. Low fee. Free info, call Dateline toll-free: 800-451-3245.

I PAY top cash for diamonds and old gold. Ask for Joe, 744-5153.

MONEY loan on anything of value. See Pappa Daddy, Galaxy Pawn, 1621 19th.

FOUR acres near Municipal Airport entrance — inside city — sale or trade. 763-7376.

HAPPINESS IS
Coming to the RED CARPET—Lubbock's finest and most exclusive health studio that is designed for the particular man. We live up to our long standing reputation of having quality massages and masseuses. Let us introduce you to Farrah, Billie Jo, Honey, and Tamara. Mngr. Lisa. Rear parking and exit. 3404 Ave. R, 744-1692. 10AM-11PM.

CASH
FOR DIAMONDS AND OLD GOLD
BACON & COMPANY
792-5044 4630 50th

DATES Galore! Meet new singles. Low fee. Free information. Call Dateline Toll-Free: 800-451-3245.

FUN WORLD
Complete indoor recreation. Skee Ball, Miniature Golf, Pin Ball, Arcade. Leisure time fun. All ages. Any weather. Birthday and group. Parties welcome.
South Plains Mall 797-3333

GARDEN OF EDEN
A TOTAL EXPERIENCE
●Body Shampoos
●Steam Bath
●Whirlpool
●Massages
●New girls
Let us pamper you
Adam enjoyed it, Eve, too
747-8804 24 Hour Service

Announcements

2. Personal Notices

SIR Knight Massage. Complete relaxation featuring the Switch body shampoo. Choice of masseuses. Open 12AM-11PM. 2358 34th, 797-9909.

CONFIDENTIAL care for pregnant unwed mothers. Edna Gladney Home, 2308 Hemphill, Fort Worth, Texas. Toll free number 1-800-792-1104.

IF you drink, that's your business. If you want to quit, that's ours. 747-6357.

EVERY baby is wanted-licensed maternity home and adoption services by Christian professional people. Concerned confidential care. Smithlawn Maternity Home, Lubbock. 745-2574.

4. Cemetery Lots

RESTHAVEN Memorial. Section T, Lot 137, Spaces 3 and 4. $500. 763-1674.

SPACE 4, Cemetery lot No. 6-D, Block 42, 2011 East 34th. Box 58, Lubbock A-J, Lubbock, 79408.

5. Lost and Found

LOST: 1/2 German Shepherd, 1/2 Collie dog. Crippled left leg. Reward! Return to 2626 Avenue K.

LOST: 10-weeks-old Samoyede puppy, vicinity of 4747 48th. Reward. 792-1724.

CAT: Lost black male, Feb. 25th, east of 26th and Boston area. Collar with phone number and tags. 763-0149, or collect, 915-779-7771.

NOTICE: Will give grown Doberman, well trained, to anyone who has the black/tan female Doberman with flop ears. Lost 1/15/78, 2/15/78. Answers "Kacy." Call collect anytime, 915-646-0922.

LOST: Female Irish setter, 8 months old, vicinity of 75th & Frankfort. No collar or tag. Call 795-2382 before 8AM, after 4PM, Tuesday, Wednesday & Friday. All day Mondays and Thursdays.

REWARD. Four month white Samoyed puppy. Lost at 1604 44th. 747-2370, 792-3419.

FOUND: Small female wire-haired Terrier. Identify & pay for ad. 799-4232.

FOUND: German Short-haired Pointer, 2300 block 79th. 744-8521, 9-6, for identification.

LOST: 2-year gray Poodle, female, no tail. Answers 'Holly.' Reward! 797-0321 after 6PM.

REWARD: Small black female dog. Long graying hair. Answers to "Poppy." 795-4863, 832-4005 (local), after 6PM.

REWARD: 2-year-old male German Shepherd. Call number on I.D. Tag, or 763-3005.

FOUND: Black Labrador puppy, around 1300 block of 62nd. 747-0970.

FOUND: Yellow part Persian kitty. Vicinity of Commander's Palace and Terra Estates. 797-3035 after 6PM.

LOST: Small black male Cock-a-poo, white markings on chest. Vicinity of 31st & Chicago. Reward. 797-4970.

REWARD!! For lost Irish Setter, 2 years old. Vicinity of 26th & Flint. Loved like a son by owner. Please return. 793-0193, after 5PM.

LOST: Male white toy Poodle. Vicinity 45th & Slide. Reward! 792-6639.

LOST small black cat, with black collar, needs medical attention daily, lost in the 2300 block of 13th, if found please call 747-3993 or 797-6610. Reward.

LOST: Male Saint Bernard, vicinity of 19th & Q. Reward. Answers to "Snuffy". 747-1015, 765-7909 after 6PM. Please return! Dog is very important.

LOST in the vicinity of Boston & 4th St. 1 red tender skirt and 1 hub cap from 1976 Cadillac. Reward offered. Call 747-0312 after 9PM.

FOUND — Red male Dachshund, red collar, no tags. Vicinity 46th & Utica. 795-3696.

LOST: Doberman Pinscher, black with red markings, answers to the name of Zeeke, from Triple AAA Wrecker Service, Amarillo Hwy, across from airport. Call 747-2531 or 763-1779. Reward.

LOST puppy, three months, all white with brown markings around eyes. Looks like raccoon. Area lost in — 6100 block of Urskine Road. Please call 792-0568.

LOST: Female Springer Spaniel, brown and white, Sunday or Monday from 94th & University. Leather collar, no tags, reward. 795-5506, 799-7216.

LOST: Fluffy white and brown Pekingese, 8 months old. Reward. 4831 11th. 792-6923.

LOST: Female Toy Poodle, 5 1/2 lbs. No collar. Black. Yellow toenails. 2-27-78. Vicinity 4100 Block 35th. Reward!! 795-8790.

LOST: Feb. 26, 3:30PM, at 4623 30th; 4-month-old male puppy, maple brown color with white feet and short legs; wearing green jeweled collar. Cherished pet. Reward. 799-2784, 795-0101.

FOUND: 8-week-old female German Shepherd puppy. Vicinity 73rd & Slide. 797-4846.

LOST: 3 year old male German Shepherd with choke chain. Answers to "Samson". Farrar, Farrar Mesa, Mesa Park Area. 799-8082, 797-4166.

LOST: Brown Welsh mare. Please call 873-3415.

LOST: 4 month old Cocker Spaniel. Answers to "Rags". Child's dog. Reward. 799-4728.

LOST: Male Brittany Spaniel, two years, white and brown, lost at 47th and University. Has red collar, 795-1601 or 797-7858.

LOST: Wirehaired Terrier, 4-Year-old female, "Tiffy." Area 60th-Indiana. Family pet. Reward! 792-3221, extension 216. 799-5656.

LOST: Male Chihuahua at Chicago and 8th Place. Black with white chest and legs. Named "Bo." 14 Years old. Reward!! 799-0255.

LOST!! Gold diamond ring at the Texas Tech Coliseum, Saturday night. Reward. Call 792-3675.

Business and Financial

8. Fran., Dist., Invest.

COME & let us pamper you with pleasure in your own relaxed atmosphere. Out-call service only. For more info call Amber, 792-1324.

MARRIED couple wanted to manage for salary plus commission or buy a part of business. Good volume drive-in. Sonic, 1924 4th Street, Lubbock, Texas, 747-7071.

GROW WORMS
Worm Growers Needed
BUY BACK CONTRACT
We buy all your production
JENNIE'S RED WIGGLER RANCH, INC.
Branch office, 213 North University
Lubbock, Texas 747-9632
If no answer call toll free
1-800-392-4303, Ext. 22

COMBINATION GROCERY STORE, BAIT SHOP & EXXON GAS STATION, grossing $180,000 annually. Located on Lake Buchanan in the Hill Country at the intersection of State Hwys. 29 & 261. Lease building, buy equipment, fixtures & inventory. $16,000 + inventory (year end inv., $10,000). Call (512) 793-2860 or write Mac's, Rt. 1, Box 130, Buchanan Dam, Tx. 78609.

FRANCHISES available, Chanello's Pizza now has franchises available. Stores operating in 6 states. For details on how you can be an independent business man and earn above average return on your investment, contact Chanello's of Texas Inc. P.O. Box 1805, Huntsville, Tx. 77340 or call Jerry Channell, 713-291-3182, after 1PM.

FOR LEASE
Texaco Service Station
Boys Only
Located west of Indiana on 50th
Call:
763-4163

9. Business For Sale

RESTAURANT for sale or owner. Grosses $156,000 yearly, includes all equipment and a 4,500 sq.ft. building located on the main strete of a prosperous small town in southeastern New Mexico. For sale price and more information, call 505-394-2008 or 505-394-2030.

NEW
CLASSIFIED ADVERTISING WORD AD DEADLINES
Sat., Sun. & Monday ..... 4:00 PM Friday
All Other Days ..... 4:00 PM Preceding Day

CLASSIFIED DISPLAY DEADLNES
Sat. & Sun. ..... 4:30 PM Thursday
Mon. & Tuesday ..... 4:30 PM Friday
Please call early as possible to avoid the deadline rush hour.
All Other Days ..... 4:30 PM Two Days Preceding

Cancellations-Corrections-Changes
8:00 AM to 4:00 PM Daily
CLOSED SATURDAYS
CLASSIFIED ADVERTISING DEPARTMENT
762-8821
710 Ave J Lubbock, Texas 79408 Box 491

Business and Financial

9. Business For Sale

PRODUCTIVE donut shop — great potential — low investment — great location. Jan, 799-5024, Edwards & Abernathie, 792-5166. Bernice Turquette, Manager.

FAMILY Supply Business — only $12,500. Outside of Lubbock — gas, small appliances, auto parts. Darlene Hennig, 746-6253, Roberson Realtors, 795-0661.

DO you need shop building with room to expand? Approximately 1 acre just off Ave A & 46th. Building & office on back of property. Horace Roberson, 799-3231. Roberson Realtors, 795-0661.

EUREKA cannister vacuum. All attachments, power nozzle, guaranteed. $14.95 down. 6 payments of $16.94. Smallwood's, 3019 34th, 795-5253.

FOR Sale or trade 2 bedroom mobile home, for home in or near Ralls — 2 storage houses, 2 lots & orchard. Newcastle, Texas. Phone 817-846-3527. Near Graham Lake.

ROOFING company for sale. Well established. Yellow pages ad and all equipment. 866-4507.

POOL table 4x8 Brunswick, $550. 1 Snooker 5x10. Appointment only. 762-5310.

SALE or Lease: Brick building, 31x90 on Square. McWilliams Dry Goods, 130 W. Garza, Slaton, Texas 79364. Phone (806) 828-3907.

LAUNDRY doing good business. Will trade. 792-2371.

GAME room — very nice potential. $1000 Down. 792-2371.

FOR Sale, welding shop, land and equipment in Hereford, Texas. Call 364-5981.

SERVICE station located at one of Lubbocks busiest intersections. Own this business with small down payment. Contact Terry Wynn, days — 744-2124, nights — 797-5292.

LAUNDRY, 20 coin operated machines, plus commercial washers. Building, land &* machines. 763-7686, 863-2603.

FOR Sale — To be moved — Hi-Capacity — 5 — 90 Continental gin — Super Champ feeders. Individually driven electric. (806)799-6066.

ANTON Coffee Shop — equipment, building for lease. 1950 Winch truck (Chevrolet), 1-ton, 997-4971, 997-5431.

GOOD mobile home repair business for sale. Located at 6900 West 26th & Huntington, 5 miles west of downtown Odessa. A nice shop, office, 3 storage buildings, shop supplies & equipment. 14 x 70 mobile home living quarters, $60,000. Would have to see to appreciate. 915-381-2857.

ESTABLISHED Bar-be-que business on Clovis Hwy. Books show $7,000 net in 6 months. Sale because of ill health. Mary Penny, Broker, 832-4587.

RESTAURANT: Good location, excellent parking assume SBA Loan. Gilliam Realtors, 797-4171.

CARAVAN Restaurant in Ralls, Texas, known throughout for good food. Large dining, separate banquet rooms. Excellent business. John Minton, 795-0049. Pat Garrett, Realtors, 795-0611.

NEIGHBORHOOD Grocery-Laundry-Gas. Buildings, lots included. Visit 3116 Amherst. Haynes Baumgardner, Matador, Realtors, 795-4383.

POSSUM Kingdom Lake: For sale P K Lodge Fishing Camp. 817-779-2757.

HAMBURGER stand has good location. Includes land, building and all equipment needed to open. Make offer on equity or new loan. Call Jack Chapman, Century 21 Day & Mantooth, 792-2128.

MOTEL: Near Lubbock, 14 rooms, ideal retirement business. Ellison — Scott, Realtors, 793-2575.

LIQUOR store & beer store in Lubbock with 10 acres of land, living quarters & rental. Call Wanda at Homes Realtors, 793-2541, or 828-5878. Nights & Sundays, 795-3104.

TRANSMISSION shop, excellent business, good tools and inventory. $15,000 total. Consider terms. John Minton, Pat Garrett, Realtors, 795-0611. Nights 795-0049.

WONDER WORLD — The latest fad in indoor-outdoor recreation. Only one within 100 mi. of Lubbock. Nice Drive-In Hamburger Stand seats 24 — owner ill, sacrifice at very low price of $15,500.
4-ACRES, Lovely native rock, home, groceries, 2 gas pumps, 84 bearing peach trees, fronts on highway. Farm and ranch country.
A Going Mfg. & Distributor business of home products. Only one within 100 mi. of Lubbock-income unlimited.
Drive-In Grocery 2 gas pumps-self service, small overhead.
Lovely Short Order Restaurant, seats 90, gross $10,000 to $12,000.

HAGOOD REAL ESTATE
34 Years Experience
1402 Ave. H 763-4651 Res. 795-1711

11. Investments

SMALL commercial lots. Southwest near Loop, Slide Road. Zoned for offices, general retail, wholesale, automotive. 763-7376.

9. Business For Sale

●Private Club in Plainview — Real money maker with good terms. Large active membership.
● Office Building good location on 34th, good income, 23 offices. Terms.
●Grocery Store & Station + excellent 3 BR home in good rural farming community. Good clean operation, doing excellent volume of business. Makes money-good terms.
● Apartments 142 units, Super location, good cash flow. Great terms.
●Ladies Specialty Shop, established business, excellent operation. Good terms or will trade for home.
● Exclusive Concession rights on good lake a money maker super return on investment.
● Established beauty shop, 12 chair operation. Excellent equipment & location. Owner will finance with 30% down or consider partnership.

Brad Hardy 747-0905
Harold D. Griffith 792-0239
Herb Griffith 799-1443
Buzz Robnett 797-7747
GRIFFITH ROBNETT REALTORS
gr 793-2401 2-17

Business Services

12. Loans

HEALTH Food Plant can net $300,000. Livestock minerals, supplements $200,000. Milo elevator $200,000. Truckstop cafe, $50,000. 806-364-0484.

FOUR acres near Municipal Airport entrance — inside city — sale or trade. 763-7376.

12. Loans

BUSINESS loans — money for all purposes, for all types of businesses. Write or call E.E. Graham & Associates, 792-4075, 4511 62nd Street, Lubbock, Tx. 79414.

I REPRESENT investors who sometimes make short term loans on farms, ranches, oil production. Also purchase notes at discount. No homes, or equipment. No fees in advance. Also sell and buy real estate. Kenneth Dinty Moore, C.L.U. 1635 Broadway. Phone 763-0772.

FINANCING AVAILABLE
Long term farm, ranch and commercial loans. Also refinancing.
Lubbock Mortgage Company Inc.
1220 Broadway
Suite 1105
Lubbock, Texas
762-0523

CASH loans on your signature. $30-$100. CIC Finance, 1414 Ave. K. 763-5321.

THINKING about starting your own business, buying an existing business, or refinancing your current business? Call Resource Capital Company, 806-792-9954, specialists in SBA loan packages.

WILL Buy first or second lien notes secured by Lubbock properties. 795-9826.

Business Services

15. Building Services

PAINTING-interior or exterior — brush or spray. Good work. McGlothlin, 763-1061.

MINOR electrical work, lights, switches, etc. 747-8961.

PANELING, and painting, cheap. References. 765-6863.

BATHROOMS remodeled and repaired, showers repaired, references, free estimates. H & P Plumbing and Tile. 792-8812.

REMODELING, additions, trim work. Reliable. Ray Marshall, Idalou, 892-2002.

COOPER'S REMODELING
Room additions, repairs, painting, paneling. New construction. Large or small jobs.
795-8507

PROFESSIONAL carpet laying and repairs. Call Albert, 744-3302.

CONCRETE block work, fences, garages, storm shelters, etc. Concrete floors, patios, slabs, etc. Out of town jobs accepted. Allen E. Brown, General Contractor, 793-2357.

ROOFING, all kinds, flat top, repairs, composition, and wood shingles. Danny — 744-8713.

FREE estimates, reliable painters, interior-exterior, references, satisfaction guaranteed. 747-7769, 765-7860.

CONCRETE work of any kind, large or small. Free estimates. Call anytime, 763-2851.

NEW or repair painting. Drywall and acoustics. 762-8605. R.G. Garrett.

CARPENTRY — Paneling, repair work, painting, remodeling. Free estimates. 762-1417 after 6:30.

VA LAND available, $950. down, 6% interest. Call Bobby Day, C-21 Day and Mantooth, 792-2128, 795-3227.

PAPER hanging, fast and professional service, 747-8961.

STUCCOING — Dashing, concrete walks, drives, patios, will travel. Call Jimmy — 744-4003. 744-3263.

PAPER hanging, painting, tape and texture. Over 25 years experience. Free estimates. 799-5224.

LIGHT remodeling, painting, storm doors hung, small jobs welcome. 744-1323.

WOOD fences built and repaired. Reasonable rates. D & L Fence, 792-8691, 797-3792.

JOE'S Conrete & Hot Roofing — in & out of town work. Free estimates. Fast service! 885-2259, 797-9056.

CARPENTER work wanted. Cabinets & remodeling. No job too small. 746-5198.

PAINTING, interior and exterior, prompt, reasonable, free estimates. G.R. Harper. 828-3526, 828-3081, 828-3691.

SETTLERS Construction Company. Residential, commercial, remodeling, ad-on's & fixtures. Nothing too small. 765-9898.

D.T. — FREE Estimates. All kinds of roofing & hot roof. Also, concrete. Sidewalks, driveways. 765-8131.

PAINTING, experienced workman, interior & exterior. For estimates call 799-4211.

WALLPAPERING. Reasonable rates! Work guaranteed! 797-1319 or 797-3065 after 3:30PM.

BACKHOE, truck work, old concrete broke out, sewer lines, trees. 763-8624.

ROOFING
Repairs Free Estimates
LUBBOCK SHINGLE REPAIR CO.
763-3083

DITCHING for gas, water, electric lines, etc. Call David Latham, 744-0162.

END OF WINTER SPECIALS
20% DISCOUNT!!
Formica countertops, cabinets: kitchen, china & display, painting, remodeling, refinishing. Free estimates.
797-4955

INTERIOR-Exterior Painting. Leaky roofs repaired. Resident & commercial. References. William Harrison, 828-4243.

REMODELING, painting, acoustic ceilings, paneling, add-ons, garage conversions, Formica tops. 763-6322, 744-8287.

CONCRETE work, storm cellars, sidewalks and drives, exposed rock. 762-2140.

ALL kinds of concrete work. Designed as desired. Prompt, reasonable. Leal, 762-1603 anytime.

CARPET Installation — Repairs — Restretching — Experienced fast service! Daniel Vera, 765-6754 anytime.

Business Services

15. Building Services

ROOFING: Composition, wood shingles, shakes. All types of roof repair. Free Estimates. Jimmy Pendleton. 745-3538.

Foam & UL Cellulose-Insulation
Will save energy 30%. If installed next 30 days save another 25%.
Profoamers of Texas 747-5117
Melvin Boothe 1-800-692-4224
Dealerships Available

J.D. SINOR — Paint contractor. Commercial, residential. Good references. 863-2353 — local.

STORM shelters, basements, all sizes of block buildings, also backhoe work. 792-2094. Tom Brown.

OVERHEAD Doors, remote control, repaired, carpentry, notary public, 24 hour service. 763-0887.

PAINTING, paper, vinyl, taping, acoustic. Neat, professional, fully insured. 765-7166.

REMODELING SPECIALIST
Good Guaranteed Work
Room additions, garage conversions, concrete, brick, stone, landscaping. Any Size Job.
Out of town work welcome.
CALL ANYTIME
745-6565
FREE ESTIMATES

ANY type carpet repair. Hollis Parker, 799-5671. Call after 5PM.

DOORS installed. Storm, garage, shower, closet. Doors cut above carpet. Call 799-7868.

PAINTING, minor repairs, satisfaction guaranteed. Billy W. Henson, 765-9222 days. Free estimates. After 6PM, 795-9040.

ELECTRIC work, residential, commercial, specializing in small jobs, trouble calls and controls. 885-4624.

CERAMIC TILE
DO IT YOURSELF CENTER
Free Tools & Instructions
2118 50th 762-5543
GERMANY TILE CO.

SPRAY, roll and brush, interior and exterior. Free estimates. 747-8935.

BOBBY BEALE CONST.
Monarch Steel Buildings, Concrete Slabs, Landscape Concrete, Storm Shelters. In - Out-of-Town. References.
Phone 866-4293

BILL KIRK PLUMBING AND HEATING
REPAIRING — REMODELING
Sewers & Sinks
1 day service — work guaranteed.
795-7441 4505 52nd

GLASS Storm doors and windows, locks, caulking, patio door repair. 797-7370. 763-3347.

ROOFING. All kinds, specializing in leak repairs, flat roof, wood shingles. Doyle 744-3256.

METAL buildings, carports reasonably priced. Quality and workmanship. Call 828-6904 now.

CAMPBELL'S Plumbing and Heating — Remodels, repairs, repipes. All at reasonable rates. 795-8346.

MELVIN BOGGS
Plumbing, Heating & Air conditioning
747-4755

BACKHOE, dump truck & jackhammer work. Lots cleaned and fill dirt hauled. Bobby Evans, 744-6112.

ACOUSTICAL SPRAYING
Taping & textoning
Airless spray painting
Commercial & residential
Reference
799-1356, Lee Guillot.

STUCCO dashing, concrete work, brick blocks, painting. Patch repair, storm cellars, 744-5077.

BRICK repair, all types. 28 Years experience. Free estimates. 873-3457, local.

IRRIGATION and domestic pumps, sales and service. Turnkey from drilling to installation. 5 year warranty on domestic pumps. Woodrow Pump Service, 863-2204.

CEMENT — slabs — walks — drives — block & brick repair — stucco — dashing — painting. Jessie Dillon, 744-3963.

J'S HOUSE Repair. All types repairs. No job too small. 2006 45th. 747-6890.

W.D. WILKINS CARPETS
1314 E. 34th 747-2533
NEW CARPET FROM
$4.50 sq. yd. installed
See Barry Wilkins

PAINTING SPECIALIST
New Work or Remodeling.
SOUTH PLAINS REGION
Call evenings after 8 or early mornings:
'BO' 799-7030.

BACKHOE Service, septic tanks, water lines, basements, storm shelters. Call Thomas Brown, 792-2094.

PAINTING, exterior, interior. References furnished. Experienced. Free estimates. All work guaranteed. 828-3492.

PAINTING — Repairing interior, exterior. Honest, sober, reliable. References. Don Jones, 792-0409.

TEXAS CUSTOM TILE
Showers & tubs repaired; complete kitchen & bathroom tiling, & floor tile. Free estimates.
799-6304 or 799-2878

PAINTING. Experienced college student. Specializing on interior work, acoustical and patching. 797-8183.

CARPENTER work — Additions, sheet rocking, garage changeovers, concrete work. Phillip, 762-2140.

FORMICA, remodeling, cabinets, kitchen, bath, display, house painting, refinishing of antiques. 744-6781, 745-6754.

HOME Repairs. Carpentry, painting, windows, doors, odd jobs. Reasonable. 797-6710.

MORRISS Painting — Quality work. Free estimates. Contact Albert or Debra Morriss. 744-4379.

STEEL buildings, any size. Concrete buildings, block buildings. Metal houses, ditch work. Call Continental Building System, 745-7773.

REMODELING-Plumbing-Heating-Carpentry-Formica-Painting-Electrical-Roofing-Repairs. Free estimates. 797-3045, 744-6691. Southwestern Remodeling.

AMOCO PVC PIPELINES
DESIGNED AND INSTALLED OR WE WILL FURNISH MATERIALS AND RENT YOU THE EQUIPMENT.
PVC PIPE SALE Per Ft.

3/4"x20'	200 PSI	$ .09
1"x20'	200 PSI	.12
1 1/4"x20'	160 PSI	.15
1 1/2"x20'	160 PSI	.19
2"x20'	100 PSI	.29
4"x20'	100 PSI	.50
6"x20'	80 PSI	.80
8"x40'	80 PSI	1.40
6"x40'-50 ft Head		.50
8"x40'-50 ft Head		.75
10"x40'-50 ft Head		1.15

SUBMATIC
709 27th Street
Phone 747-0902
Box 246 • Lubbock, Tx. 79408

Business Services

15. Building Services

FOAM INSULATION
Insulate the walls of your home. Free estimates. In or out of town.
Thermal Foam Insulation
The Profoamers, 797-8445
David McBeth

PLUMBING, heating, air-conditioning repair. Licensed, bonded. Call Repco — Ron Eade, 795-8140.

PAINTING, residential, commercial, exterior, interior, taping, acoustic ceiling, paper, vinyl. Robert, 763-1255.

PAINTING, taping, acoustic, vinyl, residential, commercial, interior, exterior. References. Miers, 765-9536.

HANDY Jim — Minor repairs, electrical, plumbing, carpentry. 799-7473.

T. & T. DRILLING
Small domestic water wells, test hole drilling, ditching service.
Skeeter Rudder
Tucker Rudder
744-4298

PLUMBING, heating, air-conditioning, carpentry. Remodeling, repair. Cheap rates. 795-0164.

WAYNE'S REMODELING-CONST.
Home or business improvement and repair. Professional work. Bonded. Insured. 799-4259.

SEPTIC TANKS
(Concrete)
Approved Systems
Drain-field lines
Backhoe work
Ditching — All types
25 years experience
Joe Beavers
799-7681

HOME AND OFFICE MAINTENANCE
Specializing in small repair jobs such as carpentry, plumbing, electrical, door locks, windows & doors repaired & replaced. Small appliances repaired. All work done by the hour. Call 795-5075.
(All work guaranteed)

CONCRETE, sidewalks, patios, drive-ways, flower beds, curbs. All kinds. 25 years experience. 795-2510.

CERAMIC tile, repair and new, brick, quarry patios, and floors. 795-1318.

STEVE Kidd Remodeling. Painting, interior — exterior, blow-on acoustics, carport — garage enclosures. 799-2009.

SEPTIC SYSTEMS
State-County Approved
(Concrete Tanks) REASONABLE
BASEMENTS DUG
GENERAL BACKHOE SERVICE
FOR ESTIMATE CALL
T.W. KIRKPATRICK, 797-2518

DON Fortenberry, Carpenter. 18 years experience. Painting, roofing, stucco, dash-work, additions, paneling, trim-work. 828-5204, 762-5903.

SOBER, realiable, all types remodeling, paneling, sheet rock, tile, painting, commercial, residential. 795-1103.

R. L. WILEY CONST.
Storm Shelters
Basement
Res. Add-Ons
Designing Service
In-Out Town
Phone 746-6091
Day or Night

ADD a room. Home remodeling. Contractor. Call anytime. 762-4271.

RELIABLE, Sober, reasonably priced. Full painting service. Paneling. Some carpentry. L.W. (Dub) Castleberry, 795-8028.

R & S REMODELING. Additions, repairs, texturing, painting, paneling, carports, patios. 765-6421, 744-0517.

ROOFING
All kinds. Also roof repairs. Since 1950 in Lubbock. Ralph Deatherage, 745-3634.

H & H TILE & FORMICA
● Formica-Ceramic Tile
● Quarry Tile-Marble Tops
● Bath & Kitchen Remodeling
FREE ESTIMATES ANYWHERE
Call 799-5372

ROOF leaks repaired. All kinds. Composition shingles installed. Free estimates. Lee Parrish, 765-9654.

CARPENTRY: Free estimates, insurance, remodeling, repairs, additions, patios, work guaranteed. 745-4398.

KING'S CUSTOM TILE
Showers repaired, bathrooms tiled, formica and marble countertops. Free estimates in town and out.
799-8109

16. Building Materials

JACK FRY
762-0333
1601 Erskine Rd.
CASH & CARRY
SPECIALS
INSULATION
IN STOCK!
3 1/2"x15" 80 sq. ft. bag, ea ... $13.20
6"x15" 0 sq. ft. bag, ea ... $13.25

HARDBOARD SIDING
LARGE INVENTORY
All Prime Coat Finish
1/2"x12"x16' Woodgrain or Smooth Lap, Ea. ... $3.99
4x8 Woodgrain w/Groove, 4 Patterns in stock, Ea. ... $8.39
4x8 Stucco, Ea. ... $8.49
4x9 Smooth 8" OC Groove, Ea. ... $8.95

CORRUGATED IRON
Per Square ... $23.50
POSTS
6' T Dom, each ... $1.98

CEILING TILE CLOSEOUT
WHILE IT LASTS
12"x12" Desert Frost-Dress up your ceiling
for just ... 23¢ sq. ft.
12"x12" Pin Punch Just ... 18¢ sq. ft.

GYPSUM WALLBOARD
1/4"x4x8 No. 1, Each ... $2.69
1/2"x4x8 No. 1 Each ... $2.89
4x8 Bath Wallboard, 2 Colors in Stock #2, Ea. ... $6.95
SEE FRY BEFORE YOU BUY!

Business Services

15. Building Services

PAINTING — rental, residential, commercial. Very reasonable. Experienced. All work guaranteed. 799-1740.

LAWSON Backhoe Service, all types backhoe work and hauling. Gerry Lawson, owner. 762-5843.

REPAIR all kinds of brick work. 745-1763. 30 years experience. Work guaranteed.

CARPET repairs — installations. Expert guarante

Business Services

15. Building Services

T N T CABINET Shop — Cabinets, remodeling, locks installed. Paneling. Free estimates. 746-5012. 745-3749.

CALL Bob 762-1131. Home additions and remodeling contractor. No answer call after 5PM.

16. Building Materials

3 1/2" X 23" FIBERGLAS insulation . . . 16¢ sq. ft.
Good used white C.I. Bathtubs
Used doors & damaged new doors
Inside latex house paint $4.25-gal.
Outside latex house paint $8.95-gallon
Outside oilbase house paint $9.95-gallon

Jack West Lumber Co.
2506 Ave. H 747-2839

QUALITY plastic pipe and fittings, for less. NSF approved, home sprinkler, sewage systems. O'Tool Plastic Pipe Company, Erskine and Q. 762-1822. 762-8387

ABERCROMBIE LUMBER CO.

4th St. & Ave. H 763-5224
Shingles 3 tab, while they last $10.95
Roll Roofing ..... $ 4.95
30 Gal. Water Heaters Glass Lined $79.45
COMMODES Tank & Bowl $34.95
Damaged doors ..... 3.95 & up

17. Misc. Services

SCALPING, have lawn vacuums, tilling, flowerbeds, trimming, pruning, fertilizing, spraying. Licensed, insured. Free estimates. 797-1966.

WILL haul anything! That will fit in 1 2-ton pickup. Reasonable rates! Weston, 744-8157, 795-9884.

TILLING and plowing yards, remove trees & tree stumps, clean alleys, free estimate. 795-6190, 747-5447.

ROTO-tilling & lawn maintenance. Two landscape architect students. Call for estimates. 763-1795, 742-6704, 745-4090.

LAWN Service — flower beds, tree trimming, and removal and alleys cleaned, scalping. McIntire's Yard Service, 746-5831.

LIGHT electrical work and maintenance. Fixture replacement. 744-7703 day or evenings.

BURGLARIES on the rise, dead locks installed, residential or apartments, call anytime, 797-1034.

SCALPING, have vacuum; fertilizing service available. Inquire: The Grass Clipper, 797-8855.

ECONOMICAL tractor mowing and weed shredding. Large or small area. 799-6850.

YARD Work. Scalp, mow, edge, flower beds. Mr. Martinez, 762-1426.

BY Veterans: Scalping, general clean-up, no digging, also alley cleaning. Thomas J. Olson, 744-3812.

LIGHT electrical repairs-light switches, thermostats & minor electrical work. Contact Roger Potter, 2613 Ave. L, 744-7703.

SCALPING; trimming; flower beds; alleys cleaned; lots clened; (hauling). 10 Years experience! Jeff Wilcox, 792-2012.

LIGHT hauling, trees trimmed & took up. Clean-up jobs — alleys, garages & rototilling. 799-2593.

FULL Lawn Service: Scalping, fertilizing, mowing, edging. Dependable, experienced. Free estimates. 747-7164.

TREE work, cleaning up, hauling, flower bed work. 763-7830, 763-1118.

YARDWORK — Clean outside buildings, alleys, hauling & flowerbeds. Daniel Garza, 747-6867.

BARNYARD FERTILIZER
HAVE SPREADER TRUCK
Scalping with sod cutter. New lawns installed. Old yards lowered and leveled
WILCOX LAWN SERVICE
4107 East 4th 744-0829

WEED, shredding, plowing, discing. Jobs large or small. 763-7446.

TOP soil and caliche. C.A. Austin, 762-1917.

YARDS leveled, trash and dirt hauled. Leroy Owens Dirt Works. 793-0967.

OLD Yards cut down. New yards installed. Alleys cleaned. Tree work. Top soil. D. L. West. 746-6401.

24 HOUR MOVING SERVICE
20 years experience in Furniture, Appliance, and Office Moving. We Specialize in Quick, Reasonable Van Truck Moving. One item, house or store full. Call J & O's Haul It All Service.
747-6161

18. Professional Serv's

WILL do bookkeeping for small businesses and typing services. Reasonable rates. Call 797-2664.

PROFESSIONAL typing in my home. IBM typewriter. 797-2024 after 5PM.

BOOKKEEPING & tax service — private & business income tax preparations. $5.00 & up. 7 Days, 9AM-9PM. 2345 50th, Suite 106. 799-4669.

CHIMNEY Sweeping — Wire brushing from top-bottom. No dirt in your home or office. Chimney screens and caps installed. 806-539-2269 collect — 797-2119.

G.L.'S JANITORIAL Service, G.L. Samaniego, 795-6696. All types cleaning, free estimats, day or night. Will clean daily, weekly, monthly.

FULL charge bookkeeping in my home, experienced. Call 792-2594.

HAVE your painting repairs and remodeling done by a professional. Reasonable! Guaranteed. 792-7726.

SPANN Typing Service. IBM Correcting Selectric II. Business, education, manuscripts. Cassettes welcome. Professional, experienced. 797-4993.

PROFESSIONAL Bookkeeping & Tax Service. By experienced accountant. Reasonable rates. 745-2001.

WANTED — Elderly or sick persons to care for. Reasonable. Experienced. 792-7726.

INCOME Tax Service & Bookkeeping. Experienced. Reasonable rates. Ruthie Glasscock, 799-5051.

BOOKKEEPING & Income Tax Service. Very reasonable. G.G. Hunter, 797-9325.

BOOKKEEPING and income tax service, Barbara Owings, 795-4809.

DO you need a beautiful job of the finest quality typing? Professional Typing Service, 799-3424 — 799-8015 anytime, day-night 7 days week.

MARRIAGE PROBLEMS?
Free marital counseling for married couples. Total confidentiality, research aspect requires completing forms to help prove the counseling is effective. Dr. Donald Baucom, Psychology Department, Texas Tech, 742-3736.

CARPET, Upholstery, house cleaning. Satisfaction guaranteed. Superior Cleaning Service, 765-5354.

19. Woman's Column

NECCHI Factory Authorized Service, clean, oil, adjust, all tensions. All brands. Worldwide Sewing Center, 2008 34th. 765-6667.

WHEN you need alterations, call 797-6276. Prompt service. 4405 46th.

DRAPERIES. Will make your drapes, will bring samples to your home. 20% discount on fabric. 2418 23rd, 765-6419.

SEWING, Women, childrens & mens alterations. Wedding apparel. Reasonable rates. 2613 45th. 797-3108.

WANTED: Sewing, ladies' and teens', very reasonably priced. 744-7672, 2205 2nd Place.

Business Services

20. Child Care-B'y Sit.

REGISTERED — Openings for toddlers. Redbud area. 792-1808.

CHILD care. Licensed home. Day or night. Drop ins welcomed. 745-3764.

INFANT & childcare babysitting. Loving care. Hot meals. Near Tech & TI. 744-8167.

BABYSITTING in my home. After 6PM Monday-Friday. All day Saturday. 2600 Block 28th. 793-2374.

WILL Babysit in my home, 795-9870. 4904 40th Street.

COMBINATION welder & general truck and trailer mechanic. Call 762-3176.

TRUSTWORTHY — Childcare, school rides, Parsons area. 793-1619.

REGISTERED: Opening for 1. Age 1 1/2 — 4. South of Loop. 797-5716.

BABY sitting in my home, children 2 and older. Weekdays only. 797-6027.

CHRISTIAN mother's child care, reliable, experienced, reasonable and registered. With nursery, 745-6554.

WOULD like to keep children in my home, ages 2 & up. 3004 31st. 795-4203.

CHILDCARE in my home. Ages 2 years & up. Stubbs area. 797-9619.

CHILD Care, registered. Quaker Heights. Weekdays. 795-0776.

BABYSITTING in my home, good care; love children; have two of own. 795-3300.

MATURE woman needed to care for infant, preferably my home, call, 797-9757 after 6PM.

INFANT & Pre-school childcare. Weekly, daily. Drop-ins welcome. 2003 60th, 763-8305.

CHRISTIAN mother to babysit 2 girls, ages 2-5, weekdays. Hodges area. 744-7367.

ALL ages: fenced yard, hot meals, near Hodges. 747-4315, 1112 45th.

WOULD love to keep your children in my home while you work. Dupree area. Call anytime, 744-9407.

INFANTS, newborns to one year. Days, Monday through Friday. No part-time. 799-5555.

38th STREET nursery, child care, supervised play, hot meals, 6 days a week, day and night. Open weekdays 5AM. Sun. 6AM.

NANCY'S Nursery. 24 hour service. Individual attention. Home atmoshere. Preschool classes. Licensed. 799-6244.

BABYSITTING in my home, licensed, near Stubbs, night drop-ins. 792-3534, 4706 39th.

Employment

22. Of Interest Male

CHAUFFEUR. Need driver for retired people. Clear driving record. Must have neat appearance. Call 797-4305 for appointment.

WANTED: Experienced GM parts man. 5 1/2 days week. Every other Saturday off. Salary + commission. West Chevrolet, Levelland, 762-4810, (806)894-6141.

MAINTENANCE. Two needed for apartment and nursing home maintenance. Must have neat appearance and clear record. Call 797-4305 for appointment.

WANTED
Experienced farm building salesman. Excellent opportunity, leads furnished. Call now. 800-228-4294.

Right hand for busy office! Type 55 wpm, light sh. Fantastic benefits! Several sharpies-$610
Key Personnel Consultants
823 34th 2-25 793-2535

MECHANICS DIESEL ENGINE and CONSTRUCTION EQUIPMENT
TOP WAGES
ALL BENEFITS
COMPANY PAID
Call for appointments
(806) 745-4495
WEST TEXAS EQUIPMENT CO.
CATERPILLAR®
EOE

SEEK & FIND — HUMOR

C	S	L	O	R	T	E	I	D	O	W	N	R	O	S
H	T	S	E	I	G	H	B	O	I	A	E	N	E	I
R	H	E	D	C	R	R	L	W	U	N	Y	L	C	H
T	O	A	R	L	W	O	E	L	O	B	R	E	P	Y
A	T	A	N	I	E	A	N	O	G	E	Z	S	R	R
B	W	L	T	M	T	T	F	Y	U	R	L	E	A	C
K	O	H	I	X	K	A	C	Q	D	A	N	Z	P	I
R	E	U	P	R	R	W	S	T	P	O	R	P	B	M
E	L	S	T	C	W	E	W	S	O	T	R	Q	S	I
E	D	B	E	Y	L	T	T	F	A	R	C	A	Q	M
S	L	I	C	R	R	I	F	O	O	N	C	Y	P	A
P	I	R	U	N	C	U	K	J	M	R	O	M	U	H
C	C	B	K	K	B	A	U	J	A	I	C	A	L	S
A	S	I	H	E	R	L	B	S	I	B	S	B	U	T
R	H	T	Y	C	A	T	H	F	M	Q	S	E	L	R

Instructions: Hidden words below appear forward, backward, up, down or diagonally. Find each and box it in.

Puns, Wit, Irony, Farce, Satire, Parody, Mimicry, Sarcasm, Slapstick, Buffoonery, Burlesque, Hyperbole

Tomorrow: Knute Rockne

© C. S. L. '78

ROUTE SALESMAN
- EXCELLENT SALARY
- GOOD OPPORTUNITY
- NO EXPERIENCE NECESSARY
- 5 DAYS, MON.-FRI.
- FREE HOSPITALIZATION
- LIBERAL VACATION
- 6 PAID HOLIDAYS
- CREDIT UNION
- RETIREMENT PLAN

APPLY IN PERSON
Enjoy Coca-Cola
6101 AVENUE A 3-2

WANTED
Good Experienced
Auto. Trans. Mechanic
- New Facilities
- Excellent Working conditions
- Excellent Compensation
- Excellent Fringe Benefits

Contact
Gregg Boyd
or Richard Lear
MODERN CHEVROLET
747-3211 2-15

MAKE-READY and LINE TECHNICIANS
Make-ready must be knowledgeable in new car preparation and quality control of new cars.
Line Technicians must be knowledgeable in all Chrysler products.
Excellent pay plan, retirement and all company benefits.
APPLY IN PERSON
to MIKE KELLEY
UNIVERSITY DODGE SALES
7007 University 3-2

Employment

22. Of Interest Male

START now — grow fast. Unusual opportunity for intelligent salesstarter. Must genuinely want to help people improve financial position. Good education required and sales experience a plus. Stabilized income to begin. Unlimited earnings. All replies confidential and answered. For interview call 793-0718.

WANTED: Forklift driver & clean up man. $3.00 hour. Little experience required. Apply Featherlight Block Company, 1600 Erskine Road.

PART time salesman needed for swimming pool sales. Knowledge of pool construction necessary. Contact Pool's West, 2159 50th, 799-8898.

DENTAL repair technician, will train, electrical and plumbing experience desirable. Call Mon.-Fri., 744-1424.

NEED experienced sober farm laborer, permanent. Call after 7:30PM, 795-8389.

WILLIAMS Personnel Service has opened their South office at 7806 Indiana Ave., The Atrium Building. Visit the office convenient to you. 747-5141 for this new office or the 2302 Ave. Q. location.

MODERN equipped body shop needs metal man or combination metal-paint man. Must be sober, reliable & experienced in all phases of body repair. Call 795-7003.

GOOD job opportunity, a north Texas oil mill. Needs an experienced mixed feed plant superintendent. Duties include supervision of a crew of 12-20 men, one shift daytime operation. Be responsible for machinery maintenance, mixing operations, and customer relations at load-out point. Salary open. Call 817-663-5323 and ask for manager.

MEN to do general maintenance work. 763-2719.

ESTABLISHED West Texas Contractor has opening for experienced water & sewer Superintendent. Steady work, excellent company benefits. Please reply to Box 5011, Odessa, Tx 79763.

CONSTRUCTION Laborers. For concrete & steel buildings. After 6 p.m., 866-4293.

ROUTE delivery, $165-$185 weekly up. Personnel Today Employment Service, 51 LNB, 762-0484.

NIGHT auditor, full or part time. See Eric at the Johnson House Motel, 48th & Q.

IMMEDIATE openings, heating and air conditioning service men, experienced plumbers helpers, duct installers, capable of running crew, Pat Mills Plumbing. 795-6437.

FEE Paid, Territorial sales, degree in science preferred; $13-17,000 base, + bonus + car + expenses. Personnel Today Employment Services, 501 LNB, 762-0484.

FIELD Representative: Fee paid. Sales background. Salary + expenses + commissions. $15,000. Call Jim Thomas 797-3281, Snelling & Snelling Personnel Consultants, 401 Plains National Bank Building.

FULL-TIME experienced installer and service man needed. Apply at Air Top Plumbing, Heating and Air Conditioning. 5212 34th.

FARM employee needed. Permanent. Experience required. 892-2706, 892-2213 or 892-2155.

Local Delivery, diesel exp. several positions. Com. lisc plus good exp. No overnight
Key Personnel Consultant
4023 34th 2-28 793-2535

Employment

22. Of Interest Male

MILL Manager position available. Must have 4 years experience in the following areas: Purchasing of parts, expense in production costs, hiring & management of people, inventory of commodities, processing of feed, blueprints of mechanical & electrical to include reading & ability to communicate with fabricators. Grain & grading standards. Mathemathics & medication of cattle. Send resume to Box 59, Lubbock Avalanche-Journal.

GROWERS Seed Assoc. (747-4125) is now hiring for 8-hour shifts in delinting plant. Interview at 6201 Southeast Loop 289.

CHIEF INSPECTOR
We are a growing agricultural and industrial pump manufacturer with an immediate opening for experienced Chief Inspector. Minimum 3 to 5 years experience in Machine shop, assembly, receiving and shipping functions. This is an excellent opportunity for a Hand-on type individual with a record of achieving goals. Salary commensurate with ability. Position reports to plant manager. All replies held in strict confidence. Send resume and salary history to: Plant Manager, Tait Pump Company, P.O. Box 1138, Lubbock, Tx 79408.

SHOP, carpentry, will train, $130 weekly. Personnel Today Employment Services, 501 LNB, 762-0484.

MANAGER Trainee: Advancement opprtunity for responsible person. Growing company. $8400. Call Bill Hawk, 797-3281, Snelling & Snelling Personnel Consultants, 401 Plains National Bank Building.

ENGINEER: Fee paid. Experienced industrial engineering. Cost estimating, time-motions, etc. $18,000. Call Bill Hawk, 797-3281, Snelling & Snelling Personnel Consultants, 401 Plains National Bank Building.

EXPERIENCED general line mechanic needed for Buick Service department, paid vacations, profit sharing, retirement plan, plus other fringe benefits. Prefer technician with certification. Apply in person to Bob Karr, Scoggin Dickey Buick Co., 1917 Texas Ave.

NEEDED: Manager for Walcott Gin Inc. Contact Walcott Gin Inc., 915-459-2456 for information.

WILL rent space for T.V. repairman who would like to go into business for himself. Have good deal in small area town. Call 998-4707.

ASSISTANT Manager: Fee reimbursed. High school education. Service + maintenance. $9000. Call Mike Kramer, 797-3281, Sneling & Sneling Personnel Consultants, 401 Plains National Bank Building.

MUST be experienced O.R.T., for surgery and office nurse. Good benefits, weekends off. Salary open. 792-2313, between 9-4.

SALES: Fee paid. Salary + commissions + bonus. Expenses. Nationwide distributor. $15,000. Call Mike Kramer 797-3281, Snellign & Snelling Personnel Consultants, 401 Plains National Bank Building.

TRUCK spotter — good semi experience. Good driving record. Good work record. $5.15 hourly. Professional Placement Service of Lubbock, 5117-C 34th.

MANCHESTER TANK
Is accepting applications for
- ASME Code Welders
- Fabrication Trainees
- Top pay + monthly bonus plan

Apply at:
3200 Clovis Road

MAINTENANCE man and yard man needed for apartment complex. Call 792-3288 between 10AM and 4PM Monday through Friday.

NEEDED, carpenters. Apply at Horizon West. Ask for Danny.

PART and fulltime sales people needed now. Good money to be made. 799-2997

MOD-U-SHELTER. Sales people for fiberglass storm shelter, full or part time. Opportunity to make very good money next few months. Call anytime, 744-3751.

PART-TIME help needed. Clean Machine Car Wash. 763-3052.

WAREHOUSEMAN — forklift experience. Good work record. 23 up. Permanent. $5 hourly. Professional Placement Service of Lubbock, 5117-C 34th.

SWITCHBOARD Operator, must type accurately. 11PM to 7AM. Equal opportunity employer. University Hospital. 792-7112, extension 135.

NEED full time help, 35 — 40 hours per week. Apply in person. Red Carpet Car Wash. 1902 Quaker Avenue.

AUTO Salesman for small town dealership. Opportunity for advancement. Phone 763-5593.

EXPERIENCED plukmber and heating and air conditioning, 894-7341, days; 792-0947, nights.

WANTED full time employees, 35 - 40 hours weekly, must be willing to work. Clean Machine Car Wash, 795-8100.

ENGINEER Helper: Fee paid. Read drawings. Knowledge lathe operations. To $17,000. Call Jim Thomas, 797-3281, Snelling & Snelling Personnel Consultants, 401 Plains National Bank Building.

MANAGER trainee — bilingual. Some college helpful. Public contact. To $800 monthly. Professional Placement Service of Lubbock, 5117 C 34th.

CAR Repair Mechanic. Desire 2 years previous experience. Must have own personal tools. Excellent fringe benefits. Contact Paul Claunch or Russell Lam from 7-5 at Watson Truck & Supply Inc., Hobbs, New Mexico. 505-397-2411 or after hours call Claunch 505-393-0095 or Russell Lam, 505-397-3082.

IRRIGATED stockfarm operator. Experienced mechanic, welder, feedmill, farm machinery repairs. Good salary, bonus. 806-364-0484.

JOURNEYMAN electrician needed immediately. Good wages. Only licensed journeymen need apply. 917 31st.

FRAMING carpenters and carpenters helpers wanted. Pay according toexperience. Call after 6PM, 797-0163.

MECHANIC wanted for large farm operation near Lubbock. Salary open, permanent. 763-5323.

EXPERIENCED licensed plumbers needed. New residential construction. $6.50 per hour. Time and half for over time. Health and accident insurance paid. Contact J.L. Gunn, Sr., President Plano Mechanical Incorporated. 3500 Shorecrest. Plano, TX 75074. (214) 424-6932.

AGGRESSIVE salesman needed by food brokerage firm to call on retail accounts in West Texas area, grocery and retail sales experience necessary, good company benefits, company car and expenses, salary commensurate with experience. Contact Dave Hagberg at 797-4175.

AUTOMOBILE Service writer-mechanic-appraiser. For interview, write: Avalanche-Journal, Box 52.

CONSTRUCTION superintendent: accomplished in all phases of volume house building; mature; must be experienced. References. 763-5323.

MACHINIST: Machines operator, full or part time. Apply Adamson Machine Company — 328 East 40th.

CARPENTER wanted, well experienced. 2200 Erskine Road, Medlock Company.

WORKING Farm Manager for large farm operation, near Lubbock. Permanent. Must be experienced locally. 763-5323.

GIN Manager wanted. Salary open. Contact: George Grammer, Box 258, Bardwell, Texas 75101. (214-646-5346.) Or will be at Lubbock Civic Center Inn (762-0681) during ginner's convention March 9, 10, 11.

TUNEUP mechanic wanted: experienced on scope preferred. Specialize in tune-ups only. Good pay, bonus, paid vacations. Benefits, etc. Apply in person Precision Tune, Inc. 34th & Q.

Employment

22. Of Interest Male

ENGINE lathe operator, must be capable of reading blueprints and performing close tolerance work on a variety of materials. Call 745-4317 for appointment.

BRIDGEPORT operator, must have experience in all phases of Bridgeport type work, including drilling, milling, and boring. Must be able to read blueprints, call 745-4317, for appointment.

DRIVERS wanted!! Full, part-time. Insurance, vacation, benefits. Yellow Cab Company. 765-7777, 1602 Main.

FARMER wanted, near Lubbock, permanent, must be experienced locally, references required. 763-5323.

TRAINEES needed! Learn a trade! Check with us for good beginner jobs. Salaries vary. Professional Placement Service of Lubbock, 5117-C 34th, 795-6494.

EXPERIENCED TV serviceman, full and part time. 762-4061; nights, 799-1775.

GET paid today, for the work you do today! Jobs available. No fee, can start immediately. Report 7:30am, M-F. Lubbock Temporary Help Service, 6413 University, 792-3878.

WANTED: Tool, die, or mold maker to build plastic injection molds. Excellent equipment, working conditions, wages and benefits. Call 745-4317 for interview.

MATERIAL Handlers — warehousemen. We pay everyday, so why not come our way? No fee. Report 7AM, ready to work. Manpower, Canton and 34th.

23. Of Interest Female

PART time counter attendant needed, day and evening. Start $2.65 hour. Apply in person, Rich's Fried Chicken. 5204 Slide Rd.

LIVE — IN housekeeper/babysitter needed. Room & board + salary. Must have references. 744-1971, 745-4606, after 7PM.

WANTED lady to work in hamburger stand. Apply Bruce's Burger Hut 1105 E. 50th.

WANTED: experienced and mature housekeeper or head maid. Apply in person only to manager New Pioneer Retirement Hotel. 1204 Broadway.

OPENING for full time Bookkeeper. Apply: Anderson Young Electric, 2002 Clovis Road, 8-5 weekdays.

LADY needed to work part-time in front office of our new plant. Needs to be personable. Master Cleaners, 3420 82nd.

SECRETARY needed for Metal Service Center. Contact Jerry Stigler, 747-3140. Moncrief-Lenoir Manufacturing Company, 2002 Avenue A.

RECEPTIONIST PBX experience. 25 up. Well groomed. Good phone manners. 5 Days. $520 Monthly. Professional Placement Service of Lubbock, 5117-C 34th.

LIKE TO MEET NEW FRIENDS
Gallarneau Services needs person to run established mobile catering route five days a week. Liberal benefits include paid holidays, uniforms, vacations, profit sharing.
APPLY IN PERSON
GALLARNEAU SERVICES
616 28th

DOCTOR'S Office, combination LVN or Medical assistant and general office, 5 days. Key Personnel Consultants, 4023 34th.

DESK clerk, 3-11, at the Johnson House Motel. See Eric, 48th & Q.

INSURANCE-Bookkeeper, accounts receivable, payable, payroll, top scale. Personnel Today Employment Services, 501 LNB, 762-0484.

ASSISTANT Manager trainee, retail. Top. Personnel Today, Employment Services, 501 LNB, 762-0484.

HELP wanted, a full time experienced help. Apply in person at Vessel Shirt Shop. 26th & Boston.

FEE Paid: Secretarial duties. Fast-paced, poised. Experienced. Benefits! $750+. Call P.J. Adams, 797-3281, Snelling & Snelling Personnel Consultants, 401 Plains National Bank building.

WILLIAMS Personnel Service has opened their south office at 7806 Indiana Ave., The Atrium Building. Visit the office convenient to you. 747-5141 for this new office or the 2302 Ave. Q location.

BOOKKEEPER: Mature, experienced, full-charge. Excellent working conditions, 5 days. Benefits! $700 +. Call P.J. Adams, 797-3281, Snelling & Snelling Personnel Consultants, 401 Plains National Bank Building.

NEED female roommate to share a 2 bedroom, 2 bath apartment. Call after 7PM, 797-8475.

CAREER opportunity! Secretarial. Dependable. Math ability. Telephone personality. 5 Days. $650. Call Judy Jackson, 797-3281, Snelling & Snelling Personnel Consultants, 401 Plains National Bank Building.

LADIES to work at Sir Knight. Come by 2358 34th.

FULL Time/Part-time. Neat & clean. No Sundays or holidays. Apply: After 10AM. Daylight Donuts, 4122 19th. No phone calls!

AUTO Salesman for small town dealership. Opportunity for advancement. Phone 763-5593.

CAREER-minded person willing to work full time needed as receptionist-secretary in dental office. Dental assistant experience preferred. 792-2793 for interview.

MEDICAL Receptionist: People place! Typing. Experience helps. 5 Days. Benefit. $600. Call Judy Jackson, 797-3181, Snelling & Snelling Personnel Consultants, 401 Plains National Bank Building.

IMMEDIATE Opening: Money clerk — cashier ability. Professional atmosphere. 5 Days. $500+. Call Marty Wall, 797-3281, Snelling & Snelling Personnel Consultants, 401 Plains National Bank Building.

WAITRESS needed at Texaco truck stop, Idalou Highway. Neat & experienced. 10pm to 6am shift. 762-9961.

PREFER age 60-65 who needs to supplement a pension or Social Security towork 9-5 Tuesday-Friday. Small retail bakery. Reply to Box 56, Lubbock Avalanche-Journal, Lubbock, Tx. 79408.

KEYPUNCH: need dependable, keypuncher. Full time days. IBM 3742, experience helpful but not necessary. Call Wylie Bomar, 765-8833, extension 30.

$700/$800. FEE paid! Bookkeeper. Automotive experience. Boren's Personnel Service, 6413 University, 797-4161.

$11,000/$14,000. BUSINESS degree. Management ability. Career! Boren's Personnel Service, 6413 University. 797-4161.

$625+. RECEPTIONIST. Answer phones. Varied duties! Boren's Personnel Service, 6413 University, 797-4161.

$800+. FEE paid. Bookkeeper. Move up! Boren's Personnel Service, 6413 University. 797-4161.

EXPERIENCED waitresses wanted, good tips, paid vacation, all shifts available. Call 744-9117 or 795-2112. Drover House, 3026 Ave. A.

PART Time public relations file and record clerk. 328 E. 40th.

HOUSEWIVES, we are in need of part-time waitresses at lunch, 11:30-2PM. Apply in person only, El Chico Restaurant.

FULL time LVN with good secretarial knowledge or medical assistant for Dr's office. Please send resume to Box 55 % Lubbock Avalanche Journal.

LVNs Needed — excellent salary and benefits. Call Mrs. Kelley for interview. 795-7147.

LVN'S — 7-3 & 3-11 SHIFTS. Excellent salary and benefits for dependable, qualified nurses. 9-5, Call 795-0668; after 5PM and weekends call 792-0217 or 797-8060.

Public Relations position! accurate typing, work unsupervised. Ins. exp. a plus Fun job! Start $625+benefits
Key Personnel Consultants
4023 34th 2-25 793-2535

Employment

23. Of Interest Female

IMMEDIATE opening for two capable secretaries with established Savings and Loan Association, some legal background helpful, five day week, attractive salary with raises, bonus, profit sharing with many other benefits. Will pay interview expense. Mail resume to P.O. Box 292, Odessa, Texas 79760.

RN NEEDED to relieve Director of Nurses. Call Mrs. Kelley, 795-7147.

START Now! Sell Luzier Cosmetics. Opportunity to earn top commission. We train. Call Sybil Law, 744-3447. 1520 24th Place.

SALESLADIES — experienced; full, part-time. Apply personally Famous Store, 1213 Ave. G.

SECRETARY-Receptionist, some typing and bookkeeping. Lots of opportunities! 792-2128, for appointment.

EXPERIENCED fire & casualty insurance secretary & rater. Salary according to experience. Call 763-6428.

LADIES with pleasant telephone voice who like to sell. $4 to $6 per hour. Contact busy Fuller Brush Man, 792-1234.

BANKING experience: Light typing, busy telephone. New offices. 5 Days. $500+. Call Marty Wall, 797-3281, Snelling & Snelling Personnel Consultants, 401 Plains National Bank Building.

I'M LOOKING for women who are interested in earning $200 a month or more on a part-time basis. Income will be discussed at time of interview. For interview appointment call 799-8432.

TELEPHONE experience dispatching. Service type business. Some customer relations. Call Pam, 797-4152.

COUNTER Waitress wanted. Call Wayne Scott, 744-8723.

AVON
LIVEN UP YOUR LIFE & EARN MONEY, TOO.
Sell quality products made by the world's largest cosmetics company. Interested? Call:
765-7293

24. Male or Female

STUDENTS, Adults & Cooks to work at Fun Valley Resort in Colorado. Room, board, salary & bonus. Write Mack Henson, 2050 South Elmwood, Abilene, Texas 79605.

ST. MARY OF THE PLAINS
Hospital and Rehabilitaion Center
Now has openings in the following positions. We offer excellent working conditions and fringe benefit program.
- O.R. TECHNICIAN
- RESPIRATORY THERAPY TECHNICIAN
- OCCUPATIONAL THERAPIST
- PHARMACY TECHNICIAN
- HOUSEKEEPING CREW LEADER
- X-RAY TECHNICIAN
- MECIAL TECHNOLOGIST

PERSONNEL DEPARTMENT
4000 24th Street
Lubbock, Texas 79410
or call 792-6812 2-26

EXPERIENCED BUILDING SERVICE PERSON
for routine maintenance of plumbing, electrical mechanical systems. 40 hours, 5 days.
We are an equal opportunity employer.
Apply in person to Personnel Office, 1212 Avenue J.
Hemphill-Wells 2-23

Employment

24. Male or Female

MIXMASTER'S Hard Rock Cafe — is now taking applications for people willing to learn all aspects of food preperation and non-alcoholic bartending. Part time or full time. Guaranteed tips-profit sharing-bonus. Call 795-9832 for appointment.

BENEFITS Assistant — 3 years working experience, including one year insurance. Good secretarial skills. Prefer some college education. Annual salary — $7,500. Apply Personnel — Room 135, Drane Hall, Tech Campus. An Affirmative Action Employer.

CURRENTLY taking applications for director of nursing services in a 67 bed facility. Very good benefits, pay negotiable, equal opportunity employer. Please send resume to Director of Personnel, Cook Memorial Hospital, 1900 College Ave, Levelland, Texas. 806-894-4963.

BROILER Cooks needed. Grid Iron Restaurant 4413 50th.

OPPORTUNITIES UNLIMITED
We represent one of the fastest growing Agri-Business in Texas, New Mexico, & Oklahoma. Part-time help is needed today. Keep your present job. No limit on age. Opportunities galore for the right people. No cash needed.
Write to:
Opportunities Unlimited
Box 57
Lubbock A-J,
Lubbock 79408

JOB OPPORTUNITIES with the LUBBOCK IND. SCHOOL DIST.
Call 747-3921
for job listings and information from the School Bulletin Board 2-25

7-ELEVEN FOOD STORES
The Nation's largest convenient food store chain is seeking hard working, responsible individuals to train as managers for 7-Eleven Food Stores. Success is based on your ability to manage. Benefits include credit union, group insurance, vacations, sick leave, and profit sharing. For a personal interview apply at 2906 4th St. from 10 am - Noon. Monday, Wednesday and Friday.
An Equal Opportunity Employer M/F 3-1

ADULT CARRIERS WANTED
For profitable part time deliverty of the Avalanche -Journal. Must have dependable auto and make a bond deposit.
Call 762-8844
Ask for
Circulation 2-2

FULL TIME TYPIST NEEDED
6 PM til 2 AM
5 DAY WEEK
MUST BE ABLE TO TYPE 60 WPM ACCURATELY.
LARGE COMPANY WITH EXCELLENT BENEFITS.
CONTACT PERSONNEL OFFICE
762-8844 EXTENSION 169 3-3

CITY DIRECTORY HAS A JOB FOR YOU
We have to go to each address within the city limits and update information for this year's City Directory. Must be at least 18 years of age, have good spelling and writing. Car necessary. Must be able to work at least 5 hours, 5 days a week part time, or 40 hour full week. No selling. Apply City Directory Office, Room 204 Page Building, 1503 Ave. J. Between 10:30 & 11:30 AM, Mon.-Fri. Equal Opportunity Employer.
2-21

FURR'S CAFETERIA
CAPROCK SHOPPING CENTER
Applications being taken to fill the following positions:
- Morning fry cook, 10-8:45
- Morning relief cook, 12:30-8:30
- Evening relief cook, 12:30-8:30
- Evening Meat Cook, 12:30-8:30

Apply:
FURR'S CAFETERIA
CAPROCK SHOPPING CENTER
2-15

WHATABURGER RESTAURANT
has openings for full and part-time employees, no experience necessary, come by Whataburger at 4001 34th or 4802 50th.
3-1

INCREASE YOUR ADVERTISING REACH AND EFFECTIVENESS WITH.....

UpDate
CLASSIFIED ADVERTISING
WORD ADS Appearing In The Avalanche-Journal May Be Run In UpDate for
ONLY **8¢** PER WORD
EXAMPLE:
12 Word Ad in AJ For 7 Days @ 60¢ per word = 7.20
Run 1 Time in UpDate @ .08¢ per word = .96
Total 8.16
UpDate Reaches 51,000 Homes In The City of Lubbock....
AJ Plus UpDate...Your Best Advertising Buy!
For Information Call
Lubbock Avalanche-Journal
Classified Advertising Department
762-8821

IMMEDIATE OPENINGS

Expanding Manufacturer Offers Growth Opportunity

MACHINISTS

Must Be Able To Make Own Setups. Blueprint Reading Required.

BENEFITS:

- TOP INDUSTRY WAGES
- 50+ HOURS PER WEEK
- DAY AND NITE SHIFTS
- EXCELLENT WORKING CONDITIONS
- GROUP HEALTH & LIFE INSURANCE
- PAID VACATIONS, HOLIDAYS, SICK LEAVE
- EDUCATIONAL ASSISTANCE PLAN

CALL COLLECT (915) 563-2236

EAST HWY 80
P. O. Box 4578 Odessa, Texas 79760

OIME

An Equal Opportunity Employer 2-26

R.N. — L.V.N.'s

WEST TEXAS HOSPITAL has what you want....friendly, small hospital atmosphere, challenging nursing opportunities with emphasis on the best patient care available.

COMPETITIVE SALARIES/EXCELLENT BENEFITS
Equal Opportunity Employer

WEST TEXAS HOSPITAL
1401 9th
Lubbock, Texas
765-9381 Personnel Office 2-5

PART-TIME

NEWSPAPER MAILERS NEEDED

Part-time ..... 11PM-5AM, 1PM-4PM, 2 to 3 days per week and Sat.

Call for appointment:
Personnel Office, ext. 169
Lubbock Avalanche-Journal

JCPenney

South Plains Mall
NOW INTERVIEWING FOR
Non-working Supervisor
for our
Beauty Salon

- High commission
- Operator's license required
- Excellent guarantee
- Excellent working conditions
- Regular associate benefits
- Discount privileges
- Long term disability insurance
- Hospital and medical insurance
- Life insurance
- Sick leave
- Profit sharing
- Paid vacation

Apply at the
JCPenney Co.
South Plains Mall
8am to 5pm Tues.-Fri.
Equal Opportunity Employer M/F 2-15

McCOY'S
BUILDING SUPPLY CENTERS

MANAGERS-MANAGER TRAINEES

Positions available in a leading Texas retail building materials company. College or experience in retail, sales, building trades or management highly desirable but not necessary. Ambition, drive and initiative required!

Prospective applicants should be work and business oriented with an ability to learn and direct retail operation.

Excellent pay, benefits and advancement potential.

Phone for interview appointment: Dan Detillion, McCoy's Building Supply Center, 4200 Loop 288 West, Lubbock, (806) 792-4484.

McCOY CORPORATION
General Offices
San Marcos, Texas 3-1

Sears

SEARS, ROEBUCK AND CO.

Equal Opportunity Employer

PART-TIME OPENINGS

JANITORIAL DEPARTMENT

4 hours daily Monday-Saturday 5:30 AM-9:30AM. Good pay. Apply in person, Personnel Dept. Monday-Friday 11:00-5:30. Saturday 10:00-1:00.

South Plains Mall 3-1

Employment

24. Male or Female

WAITRESS needed. 4413 50th.

COOK needed. Apply 2921 Clovis Rd. Satellite Restaurant Motel.

PART-Time, full-time, Dickey's drive-in, 529 34th. Apply in person only.

DER Wienerschnitzel help wanted. Day and night shifts. Birth certificates required, 16 years of age. Apply in person, 1520 Ave. Q, 1202 50th, 4809 34th.

WANT the opportunity of a lifetime? You can earn $10,000 to $20,000 a year with us if you are highly motivated, career-minded and seeking full time employment. Work established and new accounts also. Call us today for details! Resthaven Memorial Park, 799-3643

URGENT! Expert or tournament chess player needed for lessons. Will pay. 793-2724.

NEED a night desk clerk from 11PM-7AM, need not be experienced 6 days a week. Apply Red Raider Inn, 6025 Ave. A.

SECURITY Guards! Fastest growing security company in West Texas! Has openings for full & part-time security guards. No experience necessary. Will train. Must apply in person: Security Protection Systems, 1902 Avenue M, EOE.

BUSINESS opportunity. It's tough to get started in your own business. But, if you will sell, work smart and study, we'll help you achieve that independence. Take advantage of generous starting financing, unlimited earnings, opportunities, professional selling in products — knowledge programs to build your clientele. A secure profitable career with deep personal satisfaction. For an interview call 793-0718.

BRITTANY Restaurants, now accepting applications for all positions and all shifts. Apply in person 2-5, 2424 14th.

SPECIAL ORDERLY NEEDED

Must have hospital experience, excellent background and a 007 intrigue, pay is excellent. Hurry, the opening won't last. Send resume to P.O. Box 3482, 79452.

EXPERIENCED composition and offset layout person needed for full time position in local firm. For interview & appointment call 763-4293 between 9-5.

FOR Auction: Full or part time. Perfect for elderly person on fixed income. 792-7297.

NIGHT Owls Only! PBX operators. 10 p.m.-8 a.m. Permanent part-time position. 30 hour week. $2.85 + raises. 762-0811.

EXPERIENCED type setter (cold type) and pasteup artist for established graphic arts trade shop. 747-3389.

MATURE attractive lady or gent for office manager and sales, for appointment phone 792-9705, Tabers Jewelers, South Plains Mall.

REGISTERED STAFF PHARMACIST

Full-time position with excellent working condition. 201 bed progressive hospital. Salary starting $8.98/hr.-negotiable.

Eastwood Hospital
10301 Gateway West
El Paso, Tex. 79925
915-592-0261 ext. 1229
EOE

WANTED: experienced cook, work 6-2:30pm. Call Personnel, Highland Hospital. 795-8251.

NEED Snackbar help, night shift only. 16 or over. Call between 10AM & 3PM, 795-5248.

GROWING company is seeking a degreed accountant. Some cost experience preferred, but are willing to train. Company benefits. Salary commensurate to experience. Send resume to Bassinger Tools, Inc., P.O. Box 3449, Midland, Tx. 79702; or call (915) 683-6214.

SALES people, full or part time, to sell specialty advertising to business firms. Commission basis, unlimited territory. Excellent opportunity for aggressive, energetic individuals. H & R Advertising, 1220 Broadway, Suite 1105. 762-2212.

NIGHT auditor and desk clerk needed, good company benefits. Apply in person only, Holiday Inn, 6624 Ave. H. EOE.

GALS-GUYS
Publication Sales

Miss Hall has exciting positions open for 20 sharp, enthusiastic young people who are free to travel with a large group, entire USA. Random itenerary. No experience necessary. 2 weeks expense paid training program. Above average earnings plus bonuses after training. Must be neat, single, and ready to leave immediately. Call Miss Hall at 745-5111, 11am-5pm Only. Ext. 121.

Lab technician, chemistry lab experience. $600-700 plus great benefits! Hurry
Key Personnel Consultants
4023 34th 2-25 793-2535

IMMEDIATE openings, registered nurses for in-service position and 3-11 supervisor. LVNs for medication. Every other weekend off. Call 795-9307.

EXPERIENCED two-way radio technicians needed to help our company continue growing as we have for 20 years. Good benefits and opportunities. Send resume to Jay Feuer, Box 2106, Odessa, Texas 79761.

COST Clerk. Major manufacturing firm seeking individual with minimum two years cost accounting experience. Salary commensurate with experience. Send resume, Personnel Department, Box 1293, Lubbock, Texas 79408. Equal Opportunity Employer, M-F.

ACCOUNTS Payable Clerk. Major manufacturing and firm needs person with background in accounting, preferably experienced in accounts payable. Starting salary $600 monthly. Send resume to Personnel Department, Box 1293, Lubbock, Texas 79408. Equal Opportunity Employer, M/F.

FOR job information and referral call Community Services, 762-6411 extension 582.

LET US SHOW you how to earn extra income part-time. Share Shaklee products with people. Many fringe benefits. Health, wealth, and retirement possible in a few years. My part-time income exceeds my regular income. For appointment:
763-4229

HELP!! Busy Fuller Brush man needs help with delivery. 792-1234.

25. Agents—Sales Rep.

CENTURY 21 Office looking for new or experienced salespeople. Will train. Century 21 Day & Mantooth, 797-2128.

NEED qualified career type ladies or gentlemen. Will train. French Chateau, Realtors, 792-4345, 4223 34th Street.

SALES persons needed, small progressive real estate office. Ellison-Scott Realtors, 793-2575.

FOR YOUR WANT ADS CALL 762-8821

Employment

25. Agents—Sales Rep.

SALES, NYSE Corp. Salary plus bonus. Complete training program. Previous sales experience helpful but not necessary. Group insurance and retirement plan. Management opportunity. For confidential interview call Mr. Grey, 763-5005.

SALESMEN wanted. Aggressive, dependable person for route sales. High School graduate with some sales experience preferred. Salary, commission + insurance, retirement & opportunity for advancement. Apply in person, 1819 Avenue N. Lubbock. 10AM-5PM. Wednesday-Friday. EOE.

2-WAY radio sales, Lubbock area. Excellent potential earnings. Applicants must have minimum 2 years field sales background. 797-4397, Bob or Wayne.

SALESMANS Dream! Excellent income — no competition & plenty of leads! Daytime selling with no travel! Training provided at company expense. Phone, Claude Frazier, 806-793-1128. Nights, 806-795-5281, extension 308. EOE.

PRODUCERS, energy efficient, income incentive, confidential. Call Ira Hartsfield, Realty. 792-7752.

HAVE room for 2 Real Estate salesmen in new offices. Need experienced, hard working individuals. Call Ed at Elliott Gotcher Real Estate, 793-1180 or come by: 7806 Indiana, Suite 201.

CENTURY 21 wants You!!! Complete real estate and sales training. Century 21 Adobe, 797-4166.

ESTABLISHED Real Estate firm interviewing for sales manager and two assistants. — Excellent commission plan — plus high percentage of monthly office profits. Must be licensed. Management experience helpful but not required. All inquires confidential. Call Steve Carlisle, Western Realty, 797-4301.

INSURANCE SUPERVISOR

Need person experienced in insurance sales to work with agents, of combination insurance company. Excellent opportunity for ambitious person. Salary plus commission. Expense allowance, plus excellent employee benefits. Call 799-4391 for appointment. An Equal Opportunity Employer.

MEN or women wanted for a career in Real Estate. Bonus, high commission, inquires confidential. Jacon Realty, 6701-D Indiana. 793-0666.

EXPANDING Minnesota Company needs key managers in this area. Serving industry, business and farms. No travel. 795-9239.

IF YOU ARE THE RIGHT PERSON...
I will start you with $1000 month guaranteed, send you a formalized trianing school, (minimum 2 weeks, expenses paid) train you in selling and servicing established accounts. Must have good car, be ambitious, competetive, good references, be bondable, willing to travel. Outstanding hospitalization, profit sharing and savings plan.
For personnel interview:
Don Riegel
806-797-2613
Saturday, Sunday, — Monday.
Equal Opportunity Employer M/F 3-3

PHARMACEUTICAL SALES
Midland and Odessa Area
IF YOU ARE:
- Interested in a career
- A College graduate
- A self-starter who works well on his own
- Willing to travel

THEN WE CAN OFFER:
- A competitive starting salary
- An exceptional commisson plan
- Company car and expenses
- Comprehensive benefits including health and refirement plan
- Opportunity for advancement with a national company

Send complete resume to:
District Sales Manager, 4709 Valleycrest Drive, Arlington, TX. 76013.
An equal opportunity employer

Employment

25. Agents—Sales Rep.

GOLF clubs, extra nice set, 2-9 irons, pitching wedge, one 3 and 4 woods, $125. 799-5348.

26. Situation Wanted

WOULD like to care for elderly person in home. Call 998-4818.

Education-Training

29. Schools

LEARN Bartending — Mixmasters is accepting applications for Private Party and Professional Bartending. Classes now forming. New training facilities. Call 795-9632.

TEXAS Realtors Institute. Approved by the Texas Real Estate Commission. Course I, March 13-17. Course II, March 20-24 Course III, April 10-14. For more information call John Brummal, Lubbock Board of Realtors, 795-9533.

LUBBOCK INDEPENDENT SCHOOLS

The Lubbock Public Schools, Department of Vocational Nursing is presently accepting applications for the June class. If you are male or female between the ages of 18-55, and are interested in nursing, call for an interview to see if you qualify.

Lubbock School of Vocational Nursing
1620 19th Street
Phone: 763-4466

FINISH school at home. Diploma awarded. For free brochure, call American School toll free. 1-800-621-8318.

Recreation

34. Sports Equipment

FOR sale: Colt 1851 Navy black powder. S&W model 25. Marlin Model 62 30 caliber carbine. Ruger #1. Smith & Wesson Model 29 with armalloy finish. 806-634-5391.

'75 SAN Marco Super Pros. Fits 10-11. 744-4275.

44-40 WINCHESTER Cheyenne Commemorative. 17,000 Made. Now at Jennings Supply, Tulia, 806-995-4681.

GUNS — Smith & Wesson — Colt — Ruger. Buy, sell and trade. K & B Guns, 3502 Slide Road, 792-6105.

CASH for guns. Over 200 used guns to trade. Jennings Supply, Tulia, 806-995-4681.

WOLVERINE, Chippewa, Herman Survivors! All the best brands of insulated boots, at The Work Boot, 2419 34th. 797-7511.

TRAMPOLINES, AMF, Round. New and used. Financing available. Teague Trampolines, 797-8295.

TRAILER Hitch Headquarters. "Safe-Pull" Chrome Hitches. $23.50 up, plus installation. Bolt-on equalizer Receivers. Tow bars. Goodrich & Astrostar Tires. Powell & Phipps Tire Mart, 1519 Avenue H. 762-5238.

BILLIARD Equipment----new, used pool tables. Repair, Service. Lovell Sports, 1609 University. 762-0666.

PISTOLS...Rifles, shotguns, bought, sold, traded. Money loaned. Huber's Pawn Shop, 805 Broadway.

35. Boats & Motors

CASH
for late model used boats.
Furr Marine, 744-8488
Buffale Lakes Rd.
BOATS

1977 177 DEEP V Glastron with the new 470 Mercruiser engine. Used only 3 times. Has everything. Must sell. 797-9052 or 795-2081.

15' SCHOONER, 1973 60HP Johnson motor, trailer and tarp. Good condition. Can be seen Saturday and Sunday. 2717 39th. 793-1041.

FOR Sale: 1976 Avenger Mach III Jet boat, very clean, $5895. 745-7112, after 6PM.

CARS, boats, motorcycles, farm machinery, 1000 gallon water and diesel tanks on trailers. 763-3191. 322 N. University.

MUST sell, 1977 ArrowGlas Cherokee, 17' walk-through, inboard/outboard, very low time, like new, $2165 below list. 3810 37th. 792-9679.

WANTED: Used canoe. 745-7603.

FOR Sale: 16 foot open bough Invader boat, with 100 HP Evinrude motor. Full walk-around trailer with buggytop cover and curtains and tarp. 806-667-3605, Petersburg.

25. Agents—Sales Rep.

LIFE AGENCY OPPORTUNITY

TOP rated billion dollar Mutual Life Insurance Co. (non New York) has excellent opportunity for qualified person to take over general agency in Lubbock. Prefer person with 3 year successful life and health background and some managerial experience. Complete portfolio of products including group, pension and section 79. Excellent fringe benefits, proven training program. Remuneration open for person selected. Interested parties are invited to submit a letter or resume, (in strict convidence) including experience, previous affilation, earnings, etc. to:

Box 60
C/O The Avalanche-Journal
Lubbock, Texas 79408 3-3

29. Schools

Recreation

35. Boats & Motors

FURR Marine's first March weekly special: 1978 Galaxie, Trihull complete with 50HP Mercury, drive-on trailer, $3995. Offer good through 3/9/78. Furr Marine, Buffalo Lakes Road.

NEARLY new 20HP Mercury motor and 14' Lonestar boat. 795-2628.

1976 TAYLOR SS with trailer. Low hours. $5895. 744-6284.

BASS boat lookers, we are handling the new Stinger bass boats and their fish and ski models. We also have a truck load of sea spikes, I.O.'s and outboards. Where at? American Marine, 2 1/2 miles south of Loop 289 on Hwy. 87. 745-1986.

ALL BOATERS "LOOK"!
10% off on all parts & labor for the month of March. Where at?
AMERICAN MARINE
2 1/2 miles S. of Loop on Hwy. 87
745-1986

1977 AVENGER Jet boat, low hours, excellent condition, sacrifice, for $5300. 747-1174. Anytime.

SAVE Thousands on new Tahiti and Hawaiian boats. Check our prices before you buy. K.P. Motors, Inc., 1010 Ave. Q, 765-8726.

1966 40' STARDUST Cruiser houseboat, 765-9726 after 6PM, and weekends 793-0221.

SUPER Factory-Designed bass, ski rig. 1977 Glastron, 17 ft.-171, high performance, 140hp Evinrude, power tilt, trim, trolling motor, depth locater, customized trailer, 14-inch mags, all extras. Appointment, except weekends, 1PM-7PM, 792-1362.

38. Trailers-Campers

TRADE-IN SPECIALS!

'71 JAYCO Tent Camper, sleeps 6	$1395
'74 18' TWILIGHT Bungalow, 5th wheel self-contained	$4250
'72 24' COACHMAN air cond., self-contained	$3695
'74 STARCRAFT tent camper	$1395
'73 STARCRAFT Tent Camper, sleeps 6	$1595
'66 MOBILE SCOUT 15', sleeps 4	$1295
'74 MOBILE SCOUT, 29' s c, air	$5995
'76 TWILIGHT Bungalow 29', s c, air	$7995

BILLY SIMS TRAILER TOWN
2102 Clovis Rd. ● Open 9am-7pm Monday-Saturday ● 763-5073 2-28

WHEN YOU THINK OF MOTOR HOME, WHAT DO YOU THINK OF?
WINNEBAGO's THAT SHOULD TELL YOU SOMETHING!

ALL PRICES REDUCED!!
A-1 MOBILE HOMES
2000 N. University
763-5319
Open Daily 8-7
Open Sundays 11-5
THIS MONTH ONLY! 3-1

HITCHHIKER 5TH WHEELS

1973 26' Trailboss, loaded
1978 Hitchhiker's, 32', 30', 28' and 25 1/2'
More Hitchhiker II's arriving March 1st.
See the intermediate price version of our most popular Hitchhiker 5th Wheel.
They are selling great.

NU WAY TRAVEL TRAILERS
1978 Models, 18'-24½
Buy in the winter and save enough to take it on a spring or summer vacation.
Open Sunday 11-5 PM
NU WA TRAVEL TRAILERS
4400 Clovis Road Littlefield Hwy 765-7971 2-24

Coachmen '78
Sensible Choice for Affordable Fun

Coachmen Cadet Travel Trailers for dependable family fun! Wide choice of comfort-engineered floor plans. Top brand name components and equipment. Easy-to-care-for interiors and brightly styled exteriors. All for an affordable price. And all backed with famous "Buck Stopper" customer service through Coachmen's happy-to-serve-you dealers coast-to-coast and in Canada. Make the sensible choice with North America's best selling name in RVs. See the '78 Coachmen Cadet Travel Trailers today!

"Apollo Motor Home" "Silver Streak"

PHARR TRAILER SALES & SERVICE 3-3
1702 Clovis Rd. 765-6088 765-6412

29. Schools

Recreation

35. Boats & Motors

1/3 OFF!
All stainless steel & aluminum Michigan props. for Evinrude, Johnson, Mercury, Mercruiser. Outboard oil $17.50-case. Discounts on all outboard lubricants. All 'Sterns' & 'Cut & Jump' boating & ski jackets 50% off! We buy & trade used boats, motors, trailers.
SPORTSMAN SUPPLY
South side Loop 289
Loop and South University
745-BOAT (2628)

MARCH SPECIALS
All Bass Boats Reduced
GLASTRON, V.I.P, SKEETER
Special accessory package!!
- Mag 18 Minn Kota
- Hummingbird depth finder
- 2-85 amp Marine batteries
- 2-Battery boxes
- 2-Boat Reins
- 2-Anchor Reins

List $837.48-Reg. discount $669.98
Special $628.11
MODERN MARINE, INC.
1318 E. 50th 744-0893

38. Trailers-Campers

FOLD Down Camper Trailers. Lark & Travelmate. Have one 1977 10' Travelmate, only $1750! 866-4811, local.

26' TRAVEL Trailer, self contained, air, rear bath, large bottles, like new, used twice. Might take car in part trade. Shallowater, 832-4381.

Recreation

38. Trailers-Campers

Used Motor Homes
1974 32' AVCO, microwave, ref. & freezer, ice maker, 2 roof air cond. Clean—Excellent condition: WAS $19,500 — Now Below Book Price — $17,950; 1976 SUPERIOR — Fully Equipped — 11,000 Actual miles. Was $19,950. — Now below Book price — $17,500; 1972 Superior Motor Home 22', good condition, fully self-contained. A real bargain that's road ready! THE ONE YOU HAVE BEEN LOOKING FOR! Only — $10,950!
Jack Morris Ford, Inc.
Plainview
Lubbock Phone 762-2578;
Plainview 293-2511

USED Slide-in Pickup Campers. Also have Used Cabover Campers. Thomas Sales & Storage, Wolfforth, 866-4811, local.

1961 26' AIRSTREAM, extra nice, loaded, with accessories: awning, large bottler, tandems, sway control, electric jacks, air, etc. 3210 76th. 799-4537.

MODEL Holiday Vacationer, penthouse, 22ft. Self contained and tandem axle. 1973 International travel all, 392 engine, automatic, trailer pack, power steering and brakes. Air conditioner. 1104 East Rice, 763-3234.

9 FT. OPEN Road cab-over-camper, air, jacks, and commode, like new. 744-1854. 229 46th.

1977 TOYOTA Mini Homes. Only 2 left! Both have dual rear tirs. Sale priced! $9500. 866-4811, local.

1976 DODGE Coachman Van. self — contained. 12,000 Miles. Excellent condition. 2705 20th. 747-1384.

CAMPER shell for long-wide, like new, $150. 762-1610 after 3:30 pm.

SPORTSCOACH motor home. '76, 25', rear bath, loaded, and clean. Stored inside, 18,000 miles. Holiday Travel Trailer Inc., 6203 Brownfield Hwy., 795-0637.

1977 NOMAD, 19 1/2', self-contained, sleeps 6, $4200 or $100 and take over payments. 797-3671 or 763-9987.

DALE'S CAMPER CO.
3003 Clovis Road
Pre-Season Sale
- All 1977 Cab-Over Campers, $100 to $300 discount.
- All 1977 Pick-up toppers discounted to sell.
- All Mini-Motor Homes must go. ONLY THREE LEFT!

Shop and save a bundle with cash.
762-0273 797-5612

'72 MOBILE Scout, 22', self-contained. Sleeps 4. Excellent condition! 5509 26th, 795-7732.

HOLIDAY Rambler, 3000 series, 1974, 29', center bath, immaculate, $9,250. Holiday Travel Trailers, Inc., 6203 Brownfield Hwy. 795-0637.

SALE or trade: 1973 26' Travois motor home, excellent condition, fully self-contained. K.P. Motors, 765-8726.

New Motor Homes
Sale Price below cost — $28,730.
1977 33' FORETRAVEL — None Finer
Full Equipped
List Price — $45,395.
Sale Price below cost — $34,805.
Will trade for anything you have. Need single engine airplane (1964 through 1970, Mooney-Piper-Belanca or Bananza).
Jack Morris Ford, Inc.
Plainview
Lubbock phone 762-2578;
Plainview 293-2511

8-ft. CAB over camper, sleeps 4; stove and icebox. 745-3219.

HOLIDAY Rambler, 1973, air conditioning, awning, power hitch jack, $8495. Holiday Travel Trailers, 6203 Brownfield Hwy. 795-0637.

NEW 1977 Free Spirit with warranty. 25 ft., rear bath, many options. $4972. Holiday Travel Trailers, 6203 Brownfield Hwy. 795-0637.

COOT'S HITCH & WELDING SHOP
27 Years Experience installing load leveling hitches. Across street from Sims Trailer Town.
202 N. Ave. "U" 763-5075

SALE
PRE-INVENTORY STORE WIDE CLEARANCE
20% Off On All Supplies in the Store.
DAVIS R.V.
Service Center 3-1
220 Paris Ave. 747-2781

Spring Showing of
AIRSTREAM
CONTINUES...
on our lot...
408 AVENUE Q

For those unable to attend the RV Show of '78 this past weekend...We will hold this Open House for a few more days. See AIRSTREAM's finest collection ever... along with ARGOSY and KIT Trailers. Don't miss our Spring Open House on our lot...

NOW!!
Special hours by appointment are welcomed!

ABBOTT TRAILER SALES
408 Avenue Q
Lubbock
763-4747 2-6

Recreation

38. Trailers-Campers

JUST in time for spring vacation! Used once! Idle Time Cabover Camper. Complete with stove, refrigerator, portapot, jacks. Idalou, 892-2667.

1972 24' ARISTROCRAT travel trailer, sleeps six, good condition. $3450. 983-2517, Floydada.

22' TRAVELMATE Travel Trailer. Air, T.V. antenna, awning. Extra nice. $5500. 866-4811, local.

15' TRAVELMATE Travel Trailers. 1977 models. Brand new units. $2395 with refrigerator. $2095. without. Thomas Sales & Storage, Wolfforth, 866-4811, local.

1972 16' SHASTA Travel Trailer. Self contained. Extra clean! $2100. 866-4811, local.

1/2 CAB over camper, LWB, ice or electric refrigerator, built-ins, will sell complete, with 1972 Chevrolet 1/2-ton pickup, 350, power, air, 3303 Baylor, 762-4831.

FOR sale. Excellent 21' Nomad, model 75 travel trailer. Refrigerated air. 799-2593.

1977 AIRSTREAM 27 foot travel trailer. Fully equipped. Under factory warranty. 745-7960 after 5 p.m.

RENTING '77 23' Motor Home. Sleeps 4, $250 weekly. 10 cents mile, reservations. 744-1162.

1973 OPEN Road Motor Home, 25' new rubber. Fully equipped. $13,500. 744-6284.

LOOKING for a good used Motorhome! see this 1972, 24' Explorer, fully self-contained. Full length awning, extra clean! 2000 N. University. 763-5319.

'71 TRAVELALL, very clean with hitch and brakes. See at 3419 41st.

1977 LARK Mini Home. 22 1/2', 12,000 miles. Has everything! $11,750. 866-4811, local.

CAMPER shell for SWB Datsun, $200. 3012 3rd Street, after 5 p.m

Recreational Vehicles
14 CONVERTED VANS
Classics
Goodtimes
Contempos
El Derados
Two El Derados with Bubble
Stove-Refrigerator-Toilet
This month's special — El Derado Converted Van 3/4 ton chassis. List price — $10,318.95. This month only — $9,422.69.
Jack Morris Ford, Inc.
Plainview
Lubbock Phone 762-2578;
Plainview 293-2511

27' WINNEBAGO for rent. Call 763-5606.

MOTOR home for rent: Self-contained; $30 per day, 10¢ a mile. 799-4174.

1976 PROWLER 23' self — contained, electric brakes, air, equalizer, very good condition. 6801 19th. Lot 112. 799-5308.

LWB, FIBERGLASS camper, $400, 763-8529 or 762-5141.

1969 31' AIRSTREAM. Loaded, clean, dual air conditioning, awning, sleeps 5; large LP cylinders, TV antenna, many other extras, $8500. Shown by appointment. Please call 795-0851.

MUST sell now! 29' 1973 Motor Home, very good condition; 2 air, ONAN Gen. Real bargain. Licensed for '78. Only $9,000. Will consider trade-in of nice self-contained travel trailer or cab-over camper & pickup. 1319 6th, Shallowater.

1973 WINNEBAGO Brave, 21', loaded with new carpet, drapes. For sale or trade for largr, more expensive motor home. 795-8926.

MOBILE home — 1 bedroom, 8x36, stove, toilet, refrigerator; 15' boat, 18HP Evinrude. Trailer. 795-6115. Lawson.

15' KONTIKI Travel Trailer. Good trailer! $1150. 866-4811, local.

1978 Midas
27' Motor Home, Open concept, beautiful, aero-dynamic, 6.5 KW, 13.5 AC, micro-wave, everything. Only $22,500.
CAMPER COACHES
7905 Brownfield Rd.
(4 Mi. W. of Loop)
866-4274 local 795-7986 res.

CASH For Your Motor Home! Furr Auto, 1 mi. east Loop 289, Buffalo Lakes Road.

MOTOR Homes -Travco Superior, Cobra, Delta, and Globestar. Furr Auto, 1 mile east Loop 289, Buffalo Lakes Road.

SCHOOL Buses — Several good, clean school buses at wholesale prices. 744-3667, 745-2635.

PICKUP Cover, long wide and short wide, lined and unlined. Installed free. G&W Motor Sales, 316 Idalou Highway, 762-1208.

39. Hobbies & Crafts

GREENHOUSES, free delivery; fully erected; bank rate financing available. 763-1544.

42. Farm Equipment

MAKE offer — G 955 MM, G 900 MM, 2010 JD w/loader, 14ft offset, 14ft disc, Hamby chisel plow, wheat drill, 6 row cultivator, 6 row rolling cultivator, 6 row Dempster planter, rod weeder, 1600 ft Aluminum pipe, 25' flatbed trailer, misc. items. 806-797-9052.

2 — 12x32 BARNS. Wood frame. Metal siding, wood floor. Make offer. 797-9052.

GOOD one-horse domestic pump, pipe, wire, pressure tank, complete. $375. 757-2395.

FOR sale: 801 2-row LP Ford tractor, excellent condition; also includes 2 row tandem disk & blade. 866-9252, 799-4511.

CARS, boats, motorcycles, farm machinery, 1000 gallon water and diesel tanks on trailers. 763-3191. 322 N. University.

FOUR dry fertilizer spreaders, trailers for sale. 792-0646. After 7pm.

1972, 4320 J.D., NEW tires. 6-Row double tool bar J.D. planter. 7 Row 4x7 Lister. 806-998-4076.

NOBLE Springtooth harrows, 20' integral with tires, $970. 27' pull type, with tires, $2035. 30' pull type, with tires, $2235. 33' pull type, with tires, $2330. 36' pull type, with tires, $2430. 39' pull type with tires, $2525. Bray Implement Co., Lamesa, Texas, 806-872-5474.

1974 JOHN Deere 4430. Clean! Duals. 1600 Hours. Kept in barn. 1-697-2606.

USED EQUIPMENT
Peerless grinder mixer $850
Whetmore Hammermill with mixing tank $850
NH L-775 skid steer loader
NH 461 mower conditioner
Case 1030 row crop diesel tractor
JD 1210 Grain cart
JD 230 double offset disc
Roberts AL 425 grain cart
NH 905 SP Swather with 14' auger header
GOOD SELECTION OF USED HAY & FORAGE EQUIPMENT
Save $$$ ON NEW '77 MODEL EQUIPMENT STILL IN STOCK
CALL FOR PRICES & DETAILS
SPERRY NEW HOLLAND
HEREFORD, TEXAS
806-364-4001

NEW 4440 $23,500. 4240 Power shift, $22,500. 4630 $24,500. 4430 $22,250. New IH 1086 stripper, $5750. '66-105 combine, $5950. Will trade. 806-792-8930.

NICE '61 Ford 600 with planter, disc, go-devil, cultivator, blade. Also 120 bales corn with ears. Farrowing crate, fence charger, 2" aluminum pipe. Henny Buggy. 795-9879.

NEW 4630 power shift, 18-4-38 duals, 1000 lbs. of rear weights. $25,900. New 400 30' rotaries. $3350. 817-743-3280.

FRONT Loader & Blade, 65 Ferguson, good condition. $2695. 828-6814.

4630 '77 MODEL, new, leased for $1000 factory, 20.8 x 38 dauls, PS, cab and air, wts, quick coupler. Lease for 6 months apply 100% to purchase price of $29,000. 505-396-5831, nights, 505-396-4765.

FRANK PHILLIPS COLLEGE
IN
BORGER, TEXAS

FRANK PHILLIPS COLLEGE · BORGER, TEXAS · FOUNDED, 1948

A 2-year State and Community supported college, offers
A Complete
ANIMAL HEALTH PROGRAM
Promising careers for those interested in becoming professional veterinarian's assistants.
Approved by the American Veterinary Medical Association, the Texas Veterinary Medical Association, and by the Advisory Committee of Area Veterinarians.
ALSO a Complete
AGRICULTURAL TECHNOLOGY PROGRAM
Farm and Ranch Management, Feedlot Management, offered in our
NEW VOCATIONAL CAMPUS
Complete with clinic, pens, barns, and other facilities.
TWO STUDENT-ORIENTED DORMITORIES
SCHOLARSHIPS AND WORK-STUDY AID

CONTACT: Jock Lee, D.V.M.
FRANK PHILLIPS COLLEGE
Box 311
Borger, Texas 79007 3-3

KENT SPRINGTOO
Final Closed Sale
30' List $2321 ..... $
30' Smoothing Att ... $
4x16 Cyl & hose ... $19
36' List $2508 ..... $
36' Smoothing Att ... $
4x16 Cyl & hose ... $19
30'x36' Spray — al available
Includes set up d wheels & used tires
SHALLOWA EQUIPMENT
1 Mi. East on U Shallowater, Te
832-4359

USED TRACT
67-4020
Diesel, good .....
69-4020
Diesel, good .....
72-4320 Cab, air, 240
2-1960 240 IHC Gas
Several other go tractors on hand times.
Give us a call! Bu trade any brand g tractor.
ATTENTIO HORACE DURHA
all his friends & c to come by & see h 5 Tractor. Give call!
S&S Tracto Equipment,
4-Mi E of Loop on H 762-0478
After 6 call: Bill, Brent

DEN
FARM SUP
Earth, Te
806-257-34
NEW
JD 737 Shredders
JD 950 roller Harris
Caldwell shredders
Noble Mulchers
Noble FarroMaster
Miller Offset Discs
Hamby Chisel Plow
230 Discs
4440 powershift
4640 powershift
USED
7700 combines

USED EQUIPME
Rent, Lease or B
1966 4020 Diesel w/c air
4010 LP
1968 4020 LP
M-5 Moline
1970 4020 Diesel w/ca
1966 4020 LP, PS
1974 4030 with cab
1972 4320 with cab
1968 4020 Diesel, PS
1972 4320 with cab an
1970 4020 LP, PS cab
NEW EQUIPME
4440
4640
Krause tandem
18 ft. $3650 cash
14 ft. $3250 cash
15 ft. 5 in. offset, $475
All with cylinders an
S&S Springtooth harr
Speedking Porta-Till
TAYLOR TRACT & EQUIPMEN POST, TEXA
495-3363
Nites Call Jerry, 49

NEW TRACTO
4230 Quadrange
4430 Quadrange
4430 power shift
4630 Quadrange
4630 power shift
4240 Quadrange
4440 Quadrange
4440 power shift
4640 power shift
4840 power shift
USED TRACTO
1976 4430 power shift
1972 4320 cab and air
(3) 1967 4020 diesel
One 4010 LP
NEW EQUIPME
New JD 71-flex plant
New JD PA-60 plante
New JD PA-804 plant
6,8,10 row/JD rotary
B.E. IMPLEMENT
BROWNFIELD, TE
(806)637-7503
Nites: (806)637-3334-A
(806)637-7497-Nic

S
28' S&
Set-U
JOE THOM
762-1038

$$$F
On New Q
DISC
110 12'
310 12'
12' 340 Offset
220 17'
MISC
38T 18" Plow
16x8 Drill
200 Stack Mover
S

KENT SPRINGTOOTHS
Final Closeout Sale
30' List $2321 ..... Sale ... $1984
30' Smoothing Att ... $458 ..... Sale ... $412
4x16 Cyl & hose ... $190 ..... Sale ... $149
36' List $2508 ..... Sale ... $2142
36' Smoothing Att ... $566 ..... Sale ... $510
4x16 Cyl & hose ... $190 ..... Sale ... $149
30'x36' Spray — attachments available
Includes set up dual guage wheels & used tires 1/2" teeth.
SHALLOWATER EQUIPMENT CO.
1 Mi. East on US 84
Shallowater, Texas
832-4359 2-26

USED TRACTORS
67-4020
Diesel, good $4500
69-4020
Diesel, good $8000
72-4320 Cab, air, 2400 hrs $12,500
2-1960 240 IHC Gas $1000 ea.
Several other good used tractors on hand at all times.
Give us a call! Buy, sell or trade any brand good used tractor.
ATTENTION!
HORACE DURHAM invites all his friends & customers to come by & see him at S & S Tractor. Give Horace a call!
S&S Tractor & Equipment, Inc.
4-Mi E of Loop on Idalou Hwy.
762-0478
After 6 call: Bill, 892-3090 Brent, 792-3493 2-2

DENT
FARM SUPPLY
Earth, Texas
806-257-3421
NEW
JD 737 Shredders
JD 950 roller Harris
Caldwell shredders
Noble Mulchers
Noble FarroMaster
Miller Offset Discs
Hamby Chisel Plows
230 Discs
4440 powershift
4640 powershift
USED
7700 combines
2-24

USED EQUIPMENT
Rent, Lease or Buy
1966 4020 Diesel w/cab and air
4010 LP
1968 4020 LP
M-5 Moline
1970 4020 Diesel w/cab
1966 4020 LP, PS
1974 4030 with cab
1972 4320 with cab
1968 4020 Diesel, PS
1972 4320 with cab and air
1970 4020 LP, PS cab and air
NEW EQUIPMENT
4440
4640
Krause tandem
18 ft. $3650 cash
14 ft. $3250 cash
15 ft. 5 in. offset, $4750
All with cylinders and hoses
S&S Springtooth harrow
Speedking Porta-Tiller
TAYLOR TRACTOR & EQUIPMENT
POST, TEXAS
495-3363 2-11
Nites Call Jerry, 495-3410

NEW TRACTORS
4230 Quadrange
4430 Quadrange
4430 power shift
4630 Quadrange
4630 power shift
4240 Quadrange
4440 Quadrange
4440 power shift
4640 power shift
4840 power shift
USED TRACTORS
1976 4430 power shift
1972 4320 cab and air
(3) 1967 4020 diesel
One 4010 LP
NEW EQUIPMENT
New JD 71-flex planters
New JD PA-60 planters
New JD PA-804 planters
6,8,10 row/JD rotary hoes
B.E. IMPLEMENT CO.
BROWNFIELD, TEXAS
(806)637-7503
Nites: (806)637-3334-Aubrey
(806)637-7497-Nick
2-27

SPECIAL
3-Point
28' S&S SPRINGTOOTH HARROWS
Set-Up Guage Wheels w/Tires
$1400
JOE THOMPSON IMPLEMENT CO.
Abernathy, Texas
762-1038 298-2541

$$$FALL SAVINGS$$$
On New Quality John Deere Equipment

DISC	LIST	SALE
110 12'	2881.95	2267.46
310 12'	5669.00	4046.60
12' 340 Offset	5561.64	3954.10
220 17'	6684.38	4832.50
MISC		
3BT 18" Plow	3996.00	2818.74
16x8 Drill	2142.00	1671.61
200 Stack Mover	3989.90	2687.93

SWANN & TAYLOR, INC.
LOVINGTON NM 505-396-5831
2-22

MF NEW EQUIPMENT
MF 245, 285, 1105, 1135, 1155
MF 570 4&5 Bottom Plows
MF 820 27' Disc Harrow
MF 520 14' Disc Harrow
Athens 84 21' Disc harrow
Athens 126 14' Offset harrow
Servis 1310 4 Row Shredder
Servis Gyro 72 Shredder
Eversman 25D & 650D Scrapers
Ask about the waiver of Finance Charges and the Early Bird Program.
FARMERS SUPPLY INC.
2612 Ave. H
744-8467

HEAD START SALE
5 HP Garden Tiller $229.99
2 HP Garden Tiller $139.99
Garden Seeds 1 10c
HD Pickup Tool Chest $79.99
Windshield Solvent 88c
Roller Spray Pump $35.99
Ace PTO Spray Pump $119.99
110 Gal. Spray Tank $71.99
200 Gal. Spray Tank $103.99
300 Gal. Spray Tank $143.99
500 Gal. Spray Tank $215.99
1100 Gal. Nurse Tank $413.99
1500 Gal Nurse Tank $629.99
Inventory Clearance Sale
Save From 40 to 60%
TSC STORE
203 Slaton Rd.
Lubbock, Texas 2-6

NEW & USED PLANTERS
71 Flex Planters
60 Planters
6100 Planters
804 Planters
BRYANT FARM SUPPLY
FORNEY WELDING SUPPLY
LUBBOCK, TEXAS
762-0638 2-24

SCOTT TRACTOR CO.
PLAINVIEW, TEXAS
(806)293-4116
6 Row Tye Disc Bedder $1500
8 Row Tye Disc Bedder $2000
4 Row Case Plow $2250
5 Bottom Case Plow, new $3950
8' Haney Chisel $150
272 New Holland Balen with engine $2250
912 New Holland Wind Rower $11,000
1175 with cab, air & heater $13,500
1210 Case, less 700 hours $8000
1370 with cab, air; less 1500 hours $19,50
1370 with cab, air $13,000
BOYD REAY 652-3480
PAUL SCOTT 293-4019

SAVE MONEY
BY INSTALLING YOUR OWN UNDERGROUND PVC PLASTIC IRRIGATION PIPELINE
4" 50 Ft. Hd. 35
6" 50 Ft. Hd 47
8" 50 Ft. Hd 72
10" 50 Ft. Hd 1.13
12" 50 Ft. Hd. 1.62
15" 50 Ft. Hd. 2.73
6" 80 PSI ..... .80
8" 80 PSI 1.40
10" 80 PSI 2.20
4" 100 PSI ..... .50
6" 100 PSI 100
8" 100 PSI 1.72
10" 100 PSI 2.68
FOB Our Yard or Truckloads FOB Your destination. Call for prices on Turn-Key Installation.
RAMSEY SUPPLY COMPANY
2702 Avenue A
Lubbock, Texas
Phone 765-8442 or 744-6169
Nights Call Oliver Ramsey, 795-9169 2-9

RENT OR BUY
Apply 100% to lease
4430-Only 2100 hrs. Excellent $16,500
4430-2800 hrs. clean $15,750
4230-loaded $14,500
4320-excellent $12,500
4320-2300 hrs. cab & air $12,500
4320-new overhaul ..... $10,000 cab.
4320-no cab, good rubber $9250
5000 FORD, excellent $4750
2010, LP, Painted $2500
4010 LP, overhauled, excellent, ... $3250
4010 diesel, nice $5500
3020 powershift, only 2900 hrs $3750
4020 D, painted, nice $6500
4020 LP with cab $4000
EQUIPMENT
6 row DTB planter $1500
8 row PA 60 planter $3400
6 row shredder $1650
5 row 4x7 Isiter $675
6 row cult ... nice $900
6 row crustbuster $200
3 B&M Oliver plows $300
21' BWA Tandem, nice $3,000
Complete 24 foot module, pallets, trailer $22,500
2 row shredder $200
TAYLOR TRACTOR & EQUIPMENT, INC.
Tahoka, Texas
(Days) 806-998-4549
(Nights) 806-998-5259
799-2912 799-8795 2-17

SPECIAL SALE!
R&J TOOLS
Rod Weeders
4x4 Tillage equip.
Folding tool bars
Guage wheels
Deep rippers
Plow Packers
V Chisels
Markers
1976 Case 1370 tractor, cab, air, heater, 950 hrs. ... $16,750
1975 Case 1370 tractor, cab, air, heater, wgts., 2000 hrs. ..... $15,750.
1974 Case 1370 tractor, cab, air, heater, wgts, 2650 hrs. 15,250
1973 Case 1370 tractor, cab, air, heater, wgts, 4 remotes, 1908 hrs. ..... 13,950.
900 Case LPG wheatland tractor ..... 975.
New R&J 9 shank ripper, flotation wheels ..... 1,575.
New 3 bar Bush Hog Springtooth, triplex teeth ..... 2,075.
Demo 4 row Bush Hog Shredder 2,095
6 row 946 Case Cultivator ..... 900.
13 shank Hamby Ripper 1,475
5 btm. Stanton plow packer ..... 495.
3BTM rev. MM plow $550
21'WB Case disc ..... 2,250.
Nearly new 880 7 btm., 18" semi-mount MF plow . 2,150.
R&J IMPLEMENTS
FEAGINS IMPLEMENT
HWY. 62-82 EAST
LUBBOCK, TEXAS
806-744-5824
806-298-2715
806-795-8065 2-25

Merchandise

42. Farm Equipment

IDEAL for cotton trailers, 8 by 10 by 25, steel beds, 995-3329.

M-C GRAIN DRYERS, Bins, Augers and Legs. Complete grain handling system planning. M-C Rotary Scythes, Choppers, Stalk Shredders, Re-Fueling Systems, too. Call M-C Agri-Mart, Alan Hunsaker, 806-353-0091.

M-C GRAIN DRYERS, Bins, Augers and Legs. Complete grain handling system planning. M-C Rotary Scythes, Choppers, Stalk Shredders, Re-Fueling Systems, too. Call M-C Agri-Mart, Alan Hunsaker, 806-353-0091.

ALLIS-CHALMERS NEW HOLLAND
HAVE YOU EVER BOUGHT A TRACTOR AT DEALERS COST?? If you live in Lubbock, Lynn, or Garza County we will sell you a new tractor at our invoice cost and we will show you our invoice. This is our way of spending money to advertise our "new family" of tractors
WESTERN IMPLEMENT
321 19th 745-5121

1/2 ton chain hoist $49.95
1 ton chain hoist $65.00
2 ton chain hoist $99.95
CEE TEE Pliers ..... $.99
3/8 chain bomers $9.95
2 inch, Centrifugal pump with 3hp engine. $149.50
surplus center
hand tool specialists
819 Broadway 2-24 763-1641

NEW EQUIPMENT
Bush Hog Shredders & Offsets
MF Plows 3, 4, 5 & 6 Bottoms
MF Tandems 14 & 21 ft.
Bush Hog V Chisel Plows
USED EQUIPMENT
JD 4020 Dsl. w cab
AC D-21 Diesel
JD 4010
MF 1130 w air
MF 65 with loader
JD 5x16 Plow
2-2
SHAMBURGER IMPLEMENT, INC
107 Ave. H., Levelland 894-4961

SAHARA IRRIGATION
Shallowater 832-4510
Underground lines at lower cost
4" PVC, low hd ..... .35
6" PVC ..... .47
8" PVC ..... .72
CALL FOR TURNKEY JOB
7" gated aluminum 39.95
Wind braces 8.50
All types of repair

NEW TRACTORS
4430 Quadrange, loaded
4630 power shfit, loaded
4430 power shift, loaded
8430 quadrange, loaded
8630 quadrange, loaded
4440 quadrange, loaded
4640 powershift loaded
4850 powershift loaded
USED TRACTORS
'73 J.D. 4430 quadrange, loaded
'71 JD 4320, loaded
IHC 1456 no cab
IHC 856 no cab
NEW EQUIPMENT
J.D. 4600 5 bottom plow
J.D. 4200 4 bottom plow
J.D. 1350 5 bottom plow
J.D. 430 rotary hoe
J.D. 428 rotary hoe
J.D. 1940 Landplane
BRAY IMPLEMENT CO.
Lamesa, Texas 79331
Day Ph. 806-872-5474
Nights 806-872-8050 Walt
806-872-5130 Tom
3-1

NEW EQUIPMENT
ROLL-A-CONE
Ripper & Chisel Plows
Spring Tooth Cult.
Disc Listers
PTO Rod Weeders
REYNOLDS MFG.
Dirt Scrapers
Land Planes
SPRAY-SICKLE RECOVERY SPRAYERS
Front Mounted
Closed System
Sprays Weeds from Both Sides
PORTA-TILLER SPRING TOOTH
Drag Type 20'-34'
Wheels in Frame Design
TILLEROD
Prepare smooth seedbed
Seal in Moisture
Incorporate Chemicals
See Us For All Your Farming Needs!!!
ADAMS
FARM EQUIPMENT CO.
Rt 7 Box 890 Lubbock
(806)762-2510 or 762-1876
Halfway to Idalou 2-25

Merchandise

42. Farm Equipment

4630 QR, new, cab and air, wts, quick coupler, 18.4 x 38, $26,000. 505-396-5831 nights, 505-396-4765.

16 FOOT Hale stock trailer, 9 months old. Call 792-0252. 747-5165.

WANTED to buy: 135 MF tractor, diesel with power steering, live PTO, must be clean and in good shape. Joe Beavers, 799-7681, Lubbock.

ONE 15 ft., 5 in. Krause offset with 24 in. disc, flotation tires and cylinders. $4500. One 17 ft. Krause offset with 24 in. disc, flotation tires and cylinders, $4700. One 25 ft. fold-up tandem disc with 22 in. disc, flotation tires, cylinders, $4800. Call Thompson Implement, 806-285-2636, Olton, TX.

MORTON MFG. CO., INC.
806-266-5342
MORTON, TEXAS 79346
Stalkcutters, 8 row, bearing, $1,160.
Chisel plows, 9 shank, complete, 3 bar, $1,175.
Chisel plows, 11 shank, complete, 3 bar, $1,495.
Tool bar, all sizes
Clamps, shanks, foot pieces, gauge wheels, coulters.
We have all the attachments for your tool bars. Our products are all guaranteed. Call or come by for very competitive prices.
DEALERS INQUIRIES INVITED

1967 806 DIESEL with Hinson cab, extra clean tractor! 1975 4630 Power shift with 20.8 tires. 1976 2670 Case 1300 hours, 18.4 x 34 duals, power shift, cab and air conditioner. 806-983-3732, 983-5315, 983-3450. Collins Implement Co. Floydada.

6 — ROW Case planters, complete with knife or double disc openers, bed rollers and buffers. 2-476E and 2-K160. 806-983-3732, 983-5315, 983-3450. Collins Implement Floydada.

WINDMILLS for sale. 832-4090, local.

JOHN Deere 8 row disc bedder; John Deere 360-28 ft. swinger disc. Collins Implement Co., 983-3732, 983-5315. 983-3450.

FARM EQUIPMENT
New 4840 P.S. $33,250
New 4630 QR $26,300
New 4430 P.S. $22,750
'69 4020 D $8375
'68 4010 PS $7000
'62 4010 LP $3250
'57 950 Ford LP $1525
NEW EQUIPMENT
30' 400 JD Gang hoes $3700
28' 400 JD Gang hoes $3500
14' 110 JD Tandem $1950
8' Super Rhino blade $695
Bridger Bed Planter ..... $375 row
E.K. HUFSTEDLER & SON
Located 1 mile east of City Limit on Idalou Rd.
806-747-2626
Dennis 793-0527 Ben 873-3411
In Amherst call:
246-3381 Jimmie 264-2447

FOR sale 14 Tri-Matic sprinklers including three corn models. Contact State Line Irrigation, Littlefield, (806) 385-4487.

GARDEN Tractors, Cultivators, planters, tandem disc, shredders, listers, braking plows, and windmills. McGee Truck Sales, Hwy. 87, south to 129th, Lubbock, 745-1536.

KENT SPRINGTOOTH HARROWS
21ft. to 60ft. lengths
Spray booms complete.
Recirculating sprayers in stock
Best price & Service
15% Discount-Disc Blades
ACUFF FARM SUPPLY
842-3261

TREFLAN — 55 gallon drum-big discounts! 5 gallon can less than $112. Call Jerry, 828-6244.

1,000 GALLON WATER TANK NO MORE RUST PROBLEMS
Tank has all new liner to prevent rust. Strainer to catch trash. 2 Bafflers. Dished ends. Tanks are mounted on either 4-wheel tandem or 5th wheel type running gear springs on all trailers.
THE LEE CO.
IDALOU 806-892-2565

FOR Sale — Acres and acres of new and used aluminum pipe and fittings. PVC Plastic pipe and fittings in all sizes. Also interested in buying your used aluminum regardless of sizes and quantities. State Line Irrigation, Littlefield, 806-385-4487.

COMPLETE pump service, irrigation and domestic. Water well development company. Phone 762-2312.

Tractors
●1972 4020 LP with cab
●TD18A International Crawler 6 foot AC Combine
PADUCAH IMPLEMENT CO.
806-492-3551

HAVE 50 joints and good used 6"x30' aluminum pipe. Will gate to specifications. 38"-40" rolls $1.45 foot. 746-6575, 747-6828.

NEW 4440, $23,000; 4240 $20,800; 4640-power shift with duals, $28,000. 806-266-5969.

USED TRACTORS SPECIALS OF THE MONTH
6030 175HP, cab, air, heat w/dual wheels
28' Hamby chisel plow, $19,250
4630 Power shift, cab, air, heat, low hours, clean.
EQUIPMENT
1 34' Hamby chisel plow, $2600
1 6-row Hamby fertilizer rig, $1500
1 BW 21' JD tandem, $2400
1 Big Rhino blade, heavy duty, $850
PERRY IMPLEMENT COMPANY
LOCKNEY, TEXAS
806-652-3306

ONE only factory second: 12x40 storage building. We deliver. Terms. 763-8564.

1968 CHEVROLET truck with dry fertilizer box. Contact Max Lee, 828-3272.

217 FT. of 12-3/4 inch casing. 200 ft. of 6 inch A and C pump. 20 hp submergible, 440 volts. 832-4467 or 799-6532.

9 IN FORD tractor. No equipment. $1000. 832-4467, 799-6532.

10 ROW shredder, skip row, 3 point hitch, 11 row lister and markers, 3, 4 & 5 bottom roll-over White Moldboard. Lamesa, 872-2281.

Soil Conditioners
Cultipackers
Deep Rippers
Chisel Plows
4x4 Tillage Eqpt.
Ask your Dealer
BIGHAM BROS. MFG.

43. Feed, Seed, Grain

GRAMMA grass hay $1.25 a bale. 5" x 30' gated aluminum irrigation pipe. 792-5632.

350 TONS Alfalfa hay for sale. 915-964-2684. 915-964-2592.

PRIME Alfalfa hay, $3 per bale. In the barn. Mike — 832-4331.

NEW portable cattle feeders & good alfalfa hay. 746-5021.

ALFALFA Hay, 3000 bales, 405-688-2980.

APPROXIMATELY 10,000 tons of cotton burrs for sale — either ground or unground. Barwise Gin, Rt. 3, Box 47, Floydada, Texas. 806-983-2737.

COTTON Burrs for sale near Lubbock. 4,000 tons. 763-5323.

TREFLAN — For your chemical needs. Call George McDuff, 744-4381. 2808 Ave. A, next door to Porter Spraying, nights 799-1605.

TREFLAN — 55 gallon drum-big discounts! 5 gallon can less than $112. Call Jerry, 828-6244.

Merchandise

42. Farm Equipment

HAY for sale. Galbraith, 763-1352.

CUSTOM farming, all types, Trefian, listing & hamgying. Pete Pevehouse, 744-7268.

ALFALFA Hay — $2.25-$3.00 a bale. 4511 East 4th Street.

COTTON burrs for sale near Lubbock, large amounts, 763-5323.

WEX!! We have it. Farmers Agri Sales. Dendy, Lorenzo 806-634-5382 or local 806-892-2441.

44. Livestock

HORSE & SADDLE SALE!!
Lubbock Every Monday 7pm
Hwy. 87 So. Aufills Arena
Amarillo 1st & 3rd. Saturday.
Big Springs
2nd & 4th Saturday. 12 pm.
TXGC 364
Jack Aufill Owner Auctioneer
WE BUY & SELL DAILY
745-1435 24HR 795-9786

BARGAINS — New powder river squeeze chute, 16' Hale stock trailer, loading chute, reg. Palamino mare & colt. 806-797-9052.

150 FEEDER pigs for sale. Saturday & Sunday only. By the head or by the weight. 1 3/4 times. Omaha market. 744-5952.

FOR sale: 12 2-hole hog feeders. 866-9252, 799-4511.

35 WEANING pigs & 8 sows. Some cows. 763-5802.

WANTED!! Horses, saddles, trailers and stock related items. Highest prices paid!! 745-1435 anytime.

FOR Sale: Registered paint gelding, 6 years old. Winner in Western Pleasure. $550. firm. Small grade mare — eight years old, Jr. National Barrel Champion, $350. firm. 745-1451, after 6 p.m. weekdays. Anytime weekends.

5 REGISTERED black Angus cows, 4 with calves, one registered Angus bull, 3 years old. 745-4377.

AQHA registered, 2 year old bare mare, 745-4761, 7808 Vernon.

REGISTERED 3 year old quarter horses in race training, some ROM. 792-3253 or 795-9042

TWO quarter horses, 1 3 year old Filly, 1 2 year old Gelding, 746-6938.

TOP quality, quarter horse, working or racing. One 3-year-old stallion, $1500; or one 2-year-old stallion, $1500. 744-6202. Weekends, 799-1157.

2 HORSE trailers, good shape, $750; 744-6202. Weekends, 799-1157.

TWO horse trailer, tack, and horse. Call 799-6258.

PAINT Filly for sale, 13 hands high. Call 828-6045 after 6 p.m.

2 YEAR old AQHA, stud colt, good breeding, not broken, 745-3554, 828-3716.

1975 SORREL AQHA mare, excellent breeding, green broke, smart. 795-2301.

GOATS milk. Fresh! 1 Mile north, 1/2 miles west New Deal. Bring your container. Adams Dairy, 746-5214.

STALLS for rent, 96th & Ave. U. Contact Carla Thompson — days, 792-5164. Nights & weekends, 799-2314, 745-2351.

RED Raider Arena—Stables, tack rooms, & mobile homes for rent. 747-9569 after 6PM.

HORSESHOEING service. Call H.C. Brewer, graduate farrier. 792-5307.

PVC WATER PIPE
For Livestock Watering Systems
1/2" x 20' Per Foot . 7 1/2¢
3/4" x 20' Per Foot ..... 9¢
1" x 20' Per Foot ..... 12¢
1 1/4" x 20' Per Foot ... 15¢
1 1/2" x 20' Per Foot ... 18¢
2" x 20' or 40' ..... 28¢
Ramsey Supply Company, 2702 Avenue A, Lubbock Call 765-8442 or 744-6169

TENNESSEE Walkers — four to choose from. The ultimate in a pleasure horse. 745-3219, 792-5469.

AT stud — Blue Five, AQHA, son of Blue Gold, 16 hands. Siring 99% gray colts. Also standing Son of Ed Echols out of top producing mare. 795-1554.

LAZY D Stables, stalls for rent, $20. monthly. 8:00am to 5:00pm. 795-5528. After 5:00pm, 795-1537.

WE buy horses. Good or no good. Also saddles and tack. 747-4017.

46. Auctions

PUBLIC AUCTION
At Auction Center, 4 miles east of city limits on Idalou Highway, Saturday night, March 4, 1978 at 7:30 p.m.
For this sale we have lots of nice merchandise including: Swiftex living room suit with 4 cushion sofa & matching love seat; 5 piece Stylehome bedroom suite; beautiful 8 piece Broyhill dining room suit with lighted china closet; dinette by Howell; hide-a-bed by Kroehler; bedroom suits, wooden dinette sets, sets of used bedding, boxsprings & mattresses, living room chairs, lamps & tables, queen size sleeper, color T.V.'s, bookkcases, Hollywood frames, recliners, pictures, & a van load of merchandise too numerous to mention!
DEALERS WELCOME!
PUBLIC INVITED!
Delmar Keenun: Owner
Travis Butler: Auctioneer, TXGS770390
For information, call: 765-6462.
Open all day Saturday for inspection.
3-3

AUCTION TONIGHT
Sale Starts 7:30 p.m. Friday March 3, 1978
EVERYONE WELCOME
1920 Ave. H Collegiate Auction
GOOD USED FURNITURE
4-Pc. Spanish BR Suites (King and Regular Sizes); 4-Pc. Pecan BR Suite with Footboards; 5-Pc. Velvet LR Suite; Velvet Sofas; 5-Pc. Wood Broyhill Dinettes; 5-Pc. White BR Suite; 5-Pc. Chrome Dinette with Swivel Chairs; Regular and Twin Size Bedding; Hexagon End Tables; Love Seats; Twin Size BR Suites; Oak Dresser Bases; LR Chairs; Lamps; Marble Top Tables; Night Stands; 5-Pc. Dinette; And Much More!
OPEN ALL DAY FOR INSPECTION
FOR MORE INFORMATION CALL 747-6177 2-24
KEN PETERS TXGS-019-0097
OWNERS & AUCTIONEERS
NICK NICHOLAS TXGS-019-0094

BANK REPOSSESSED AUTOMOBILES TO BE SOLD AT PUBLIC AUCTION
2:00 P.M. SATURDAY MARCH 4, 1978
1423 North Gary Lubbock, Texas
CARS & STATIONWAGONS
1968 Mustang Convertible, green, 2 Dr.
1970 Ford L.T.D. Stationwagon, 4 dr. red
1970 Ford hard top, 4 dr., light blue
1970 Chev. 4 dr. brown
1968 Chev. Impala 4 Dr. white
1972 Merc. Marquis Brougham
1972 Olds Delta 88, Beige
1968 Mustang 2 dr. blue
1968 Pontiac Le Manns, 2 dr. Turquoise
1973 Pontiac Firebird, red
1971 Chev. Malibu, 2 door green
1973 Chev. Impala, 4 dr. hard top
1973 Ford 4 dr. yellow
1973 Pontiac Le Manns hard top, 2 dr., green
1974 Chev. Capri, blue
1974 Ply. Fury III, brown gold
1974 Ply. Satelite, hard top, 2 dr., white
1974 El Camino, 2 dr. blue
1974 Chev. Impala H/T 4 dr. red
1974 Pontiac Gran Prix black
1975 Pontiac Gran Prix 2 dr. white
1975 Mustang II, white
1972 Ford Galaxie, 4 dr. green
1977 M.G.B. red & black convertible
1976 Trans AM, orange
1975 Olds 98, white
PICKUPS & VANS
1973 Ford P/U 1/2 t. green
1967 Ford P/U with camper
1977 Toyota Landcruiser, blue
1976 Ford Econoline Van, Classic.
MOTORCYCLES
1976 Indiana M.C.
1977 Indian M.C.
Butler & Faulks Auctioneers
TRAVIS BUTLER TxGS-019-0398 (806) 763-4919
JACK FAULKS TxGS-019-0053
P.O. BOX 5701
3-3 LUBBOCK, TX 79417

Merchandise

44. Livestock

STANDING AT STUD:
'Talent Bar', AAA, sorrel with 4 white feet, blaze face.
'My Talent', AAA+, palamino, 4 white feet, blaze face.
'All Dancer', TB, blue-grey.
PERNER RANCH COMPANY
83rd & Quirt
Visitors Welcome!
745-4682 745-1418

45. Poultry

BABY Parakeets and Cockatiels for pets at the Lazy B Pet Farm. 806-828-6753.

46. Auctions

BANK REPOSSESSED AUTO AUCTION
Sat. March 4, 2PM
1423 N. Gary
BUTLER & FAULKS AUCTIONEERS
Lubbock, Texas
TXGS 019-0053

47. Miscellaneous

EUREKA upright vacuum. Shag carpet adjustment. 4 payments of $11.00. Smallwood's, 3019 34th, 795-5253.

KIRBY Classic Upright Vacuum, guaranteed, $16.95 down, 9 payments of $15.74. Smallwood's, 3019 34th, 795-5253.

ELECTROLUX vacuum with power nozzle, new attachments. Guaranteed. $15.45 down, 9 payments of $12.38. Smallwood's, 3019 34th, 795-5253.

STEREO component, AM-FM stereo radio, 8-track player-recorder, two 24" air suspension speakers, guaranteed. $14.95 down, 6 payments of $16.94. Smallwood's, 3019 34th, 795-5253.

SKIRT and sweater sets $5. Pants, blouses, coats $12 to $14. 5435 31st.

2 FRUITLESS Mulberry trees, 10' tall; to be moved; $15 each. 744-1531.

SINGER Genie sewing machine. Buttonholer, and sewing table. 797-5770.

REAL bargain. Big commercial ice cream freezer, 1919 48th. Also 1973 Mercury, loaded.

GUNS, oak desk-$50, cash register $175, baby stroller, humidifier $5. 747-1830.

MOVING — Must sell various household and miscellaneous items. 2832 67th or call 797-8565.

116 SQ.YDS. used dark beige sculptured carpet, pad available. 747-7671.

WATER softener, like new, outside design with insulated cabinet. 795-0015.

4' x 8' TRAILER and spare. 799-7745. Call after 6PM.

2 8x14 STORE houses, 2x4 studs with sheet iron cover. $350., 747-1629.

CARPET, stove, refrigerator, sofa, dresser, TV, heater, washer & dryer, wicker chairs, freezer, bed, rolled plastic. 762-5726.

4 USED 15" Michelin Radials, perfect condition, $150. 745-4683.

SUNBEAM drink-o-matic flaker ice machine, 4 head drink fountain, $575. 792-8473.

LESSONS in beginning knitting, crochet, needle point, tole. Little Drum Craft Shop. 745-5968. Handcrafted items and consignments accepted.

UPHOLSTERY — sofas $99, chair $49.50, labor only, 14 Years experience. 763-4949. 747-0469.

GOOD clean queen Posture-pedic mattress set, with extenders; two living room chairs & Canon camera. 744-0400.

EXCELLENT twin bed, portable dishwasher, queen bed frame, 2 bicycles, edger, 797-7651.

SEVERAL repossessed console stereos, some as low as $90. 17-inch color set, $100. Acco TV, 2427 7th.

NECCI Factory Authorized Service — clean, oil, adjust all tensions — all brands! Worldwide Sewing Center, 2008 34th, 765-6667.

TWO wheel trailer, excellent for lawn work. 799-3212.

1 CLARK 28" space vac, model 580 vacuum cleaner, good condition; list price, $838, for $300. 2 Clark, micro-master 20" shampooer and scrubber, new condition, list price $1240, for $620 each. 1 Clark minimatic, buffer and scrubber and vacuum, new condition, list price $1095 for $547. Highland Hospital. Call 795-8251, Ext. 455, for Gwen Kinnibrugh.

This Funny World®

© 1978 McNaught Synd., Inc.
"If that's a money belt I'll have you thinner in no time!."

Merchandise

47. Miscellaneous

STEAM CLEANERS
800 LBS. OF PRESSURE
LIMITED NUMBER
LEASE OR BUY
CALL DON CONARD AFTER 6PM
806-795-9154
out of town call collect

'69 SKYLARK, $150. Microwave oven & dishwasher. Call 744-8217.

STEEL storage bins, store fixtures, gondolas, steel & glass shelving; air compressor, 5 hp; 80 gallon tank, Kellogg American, like new. 799-5252.

MOVING Sale: Washer, dryer, CBs, cameras, projectors, stereo, gun cabinet, bicycles, desk, books, ping pong table and much more. 792-7766.

TWO refrigerated air-conditioner window units, one 23,000 BTU, Whirlpool; one 15,000 BTU Coldspot. Both are 220 volt, in excellent condition. Call 828-4160.

BEAUTIFUL engagement ring with 1/2 carat of diamonds. Priced to sell. Call 797-6229.

HONN metal desk, metal executive chair. 747-4691.

7' STAINLESS Steel refrigerated salad bar; large compressor on trailer; 10—32" expanded steel burglar proof doors & jambs. Cheap. 795-1796.

BULK GARDEN SEED
Planting potatoes. Onion buds & onion sets. All types of garden seed. Fertilome fertilizer.
FLOURNOY IMPLEMENT
104th St. on S. University
745-1425

MATCHING diamond engagement and wedding ring set. $350. Appraised at $600. 792-7038.

4 FT. CHAIN link fence, 1600 ft. To be taken down. 1-20ft. double drive gate. 1 walk gate. $1.15 per ft. 792-6989 after 6pm.

BEAUTIFUL hand carved Grandson Clock. Manufactured Gazo family of San Diego, California. Priced reasonable. 26 months left on warranty. 765-6026.

BARGAIN storage buildings: 7x8, $17.66 per month; 8x10, $24.38 per month; 10x10, $26.75 per month; 12x16, $41.16 per month; 12x24, $48.70 per month. 763-8564.

USED Hobart meat grinder and mill head with 2 plates, $200. Hobart lunch meat slicer, $150. Set of large meat scales, $100. Woodlawn Grocery, 26th & Knoxville, 799-0433, ask for Glenn.

BIRD SEED
Llano Estacado Audubon Society of Lubbock has 30,000 lbs. of bird seed. $2.00 for a 24-pound box. Available Friday, Saturday & Sunday at FLEA MARKET, 2323 Ave. K.

WE buy gold class rings or any other gold jewelry. Ace Pawn, 13th and G. 765-9471.

FIREWOOD — Mesquite $35 rick. $37.50 Cord. Pickup — oak. Any amount. We accept Visa and Mastercharge. 4402 50th. 799-4403.

SIX ft. ice cream cabinet-counter top, Schaefer model. Call before 10AM or after 6PM — 763-7659. 524 East Municipal Drive.

GOATS Milk. Fresh! 1 Mile north, 1/2 mile west New Deal. Bring your container. Adams dairy, 746-5214.

WANTED: 1 used diatom filter, good condition only, 763-1233, Lynn.

INDIAN Jewelry — closing out inventory. Excellent bargains. 50% — 75% off! Sunshine Place, Slaton, Texas.

OAK firewood — free stacking & delivery — $85 cord; 795-7741, 744-9193, 7 days a week.

NEED to buy merchandise. New pawn shop. Ace Pawn, 13th and G. 765-9471.

SINGER GOLDEN TOUCH & SEW
Best model. Self-winding bobbin, automatic buttonholer, monograms, blind stitches, decorative stitches, and much more in dark walnut cabinet. Assume payments, $14-month. Balance due.
WORLDWIDE Sewing Centers
2008 34th Street
765-6667

TV, 12" BLACK & white. Pay repair bill of $38.14. Smallwood's, 3019 34th, 795-5253.

ORGANIZING Christian Blue Grass band. Call 998-4707 after 6:30PM. Tahoka.

NO regrets, the best yet: Blue Lustre cleans carpets beautifully. Rent electric shampooer, Dunlap's.

CUSTOM built utility trailers-ideal for general hauling. Built and priced to fit your needs. 747-9981 after 4PM.

3 AXLES, with wheels and tires for trailer house moving — 1 Bohn Rex Rotary Electric memeograph. G.C. McClain, Star Rt. 2, Spur, Texas 79370.

RECONDITIONED used pallets, mostly 40 by 48 inches. Colonial Stone, 5804 Ave. H, 744-2777, 799-3106.

SUPER Genie Lowrey Organ, like new. Automatic rhythm, automatic accompaniment. See — make offer! 795-8004.

HOOVER upright Vacuum. Guaranteed. 4 Payments of $11. Smallwood's, 3019 34th. 795-5253.

STEREO Console, AM-FM radio, 8-track tape player, BSR turntable. $25.95 down, 9 payments of $12.38. Smallwood's, 3019 34th, 795-5253.

STEREO Console, 52" walnut cabinet, AM-FM radio, BSR turntable, 8-track tape player-recorder. $1645 down, 12 payments of $11.20. Smallwood's, 3019 34th, 795-5253.

FIREWOOD — Pinon — all splits. Discount if you pick up! 799-2315.

USED gas meters, $45 each. 745-2808, 745-4920.

KIRBY Classic upright vacuum, guaranteed. $16.95 down, 9 payments of $15.74. Smallwood's, 3019 34th, 795-5253.

Merchandise

47. Miscellaneous

SINGER TOUCH & SEW
Reprocessed, automatic bobbin, zigzag equipment, buttonholes, & more. 4 payments of $11 or $39 cash.
WORLDWIDE Sewing Centers
2008 34th
765-6667

USED Pipe: 16" — $5.00 ft. 12 3/4-inch, $2.95. Wolfforth Pipe & Supply. 866-4331.

STEAMCLEAN your carpets economically. Smallwood's, 3019 34th, 795-5253.

FOR Sale: Used steel sash windows, doors, & wood parquet floor blocks. 795-5513.

Singer 12 Reprocessed
Models Sews knits, jeans. All metal equipped to Zig Zag, etc. Guaranteed. $39.95 each. A.B.C. Sewing, 3104 34th & Flint. 799-0372.

OAK firewood for sale. $50 a rick, $90 a cord. Call Grady Hiser, 763-6066, 762-9462.

SINGER TOUCH & SEW
School machines, deluxe models, & big desk cabinets; zig-zag, button holes, etc. All in new cond. $69.95 ea. Guaranteed. ABC Sewing Center, next to Color Tile, 3104 34th.

SINGER CLINIC
Annual check-up, $4.95. Completely oil, delint, adjust all tensions, all brands,

Merchandise

49. Furniture

CASH PAID FOR
Furniture & Appliances
1-Piece or Household
Max Wiser, 747-4145

PLEASE DONATE
Stoves, refrigerators, beds, mattresses, kitchen sets, couches, TVs, anything of value. Needed for poor families of East Lubbock.
CORONADO APTS. TENANTS UNION
DEAL DIRECT
WE PICKUP
763-7542 763-3510

VAT stripping and refinishing. Reasonable. 799-6918.

HIGHEST PRICES PAID FOR FURNITURE & APPLIANCES
747-6077

SIMMONS Mattress and Box Springs. New, used, damaged, soiled. Several Beautyrest sold as is. The Economy House, 1617 19th. 744-1666.

50. Appliances

MUST sacrifice several Kenmore and Whirlpool washers, dryers like new. Reconditions guaranteed. B & F Appliance Repairs. 4810 Ave. Q. 744-4747.

KENMORE washer & matching dryer, large capacity. Normal, delicate, & permanent press cycles. White, like new. $235. 744-1257.

LATE model Kenmore gas range with grill, Coppertone, $125. 795-4926, a hot deal.

APPLIANCE repair — service on all brands, 797-3574.

WASHER and dryer for sale, $75. Call after 5PM, 744-1761.

MAGIC Chef, double oven, gas range, avocado, 9 months old. Continuous clean. Pilotless Ignition. Sold new for $700. Will sell for $350. 792-3034.

DIVORCE Sale: Philco side-by-side refrigerator freezer. White, $175. 5 Years old. Maytag dryer, 5 years old, white, $150. 747-7328. 762-0227.

STOVE $100, dishwasher $150; after 5pm 792-0967.

LADY Kenmore dishwasher, cutting board top, avocado, $175. Upright frostless freezer with a locking door, $200. Both in excellent condition. 765-6577.

797-8251, WALKER Appliance sales and service. We hav several guaranteed used appliances, we'd also like to buy used appliances. 1107 6th.

WASHER and dryer for sale. 4308 41st Street, 795-0756.

APPLIANCE Center, reconditioned washers, dryers, refrigerators. Guaranteed. 2606 50th. 792-2881.

REPAIR: Refrigerators, washers, dryers, ranges. Used ones for sale. Also service wall and central heating. 744-9855.

RANDALL'S Appliance Shop, 3 miles south on 179 & 1/2-mile east on FM 2641 from Shallowater. Phone 832-4270.

WASHER-dryer repair. Specializing in Kenmore, Whirlpool. Reconditioned ones for sale. 744-4747.

RENT-BUY
KELVINATOR
refrigerators, washers, dryers, TVs, stereos, sewing machines. Rent to buy. No credit check. All you need is your honest face. All rent goes toward purchase.
1320 19th 762-2111

WAYNE'S USED APPLIANCES
Reconditioned — Guaranteed — clean washers, dryers, refrigerators, freezers, ranges. We service all appliances — specialize in Whirlpool, Kenmore, Signature overhauls.
3 Miles West of Loop 289 on 34th
792-5785

RENT to own — refrigerators, ranges, washers and dryers. Mullins TV, Monterey Center, 797-3326.

LIKE NEW
Freezers, refrigerators, stoves, washers & dryers. All guaranteed. Bain Furniture, 765-5247
1508 Avenue H

PRACTICALLY new stoves, refrigerators, all guaranteed. Plains Furniture, 4311 Avenue H. 747-5791.

RECONDITIONED and guaranteed. Maytag washers, dryers, refrigerators, and freezers. Also complete line new GE and Frigidaire appliances. We also service. Jobe's Appliance, two miles North of Airport on Amarillo Highway. 746-5533.

USED Refrigerators, Ranges, Reconditioned, guaranteed. The Economy House. 1617 19th, 744-1666.

51. TV—Radio—Stereo

MIDLAND 23 Channel SSB mobile with power mike. Cobra 139 SSB base with 50' antenna. Palomar PB-100 amp. Best offer. 792-9915.

RECORDS! All guaranteed. Over 400 in stock. Singles, $3. Doubles, $4. 747-8743.

TV's REPAIRED, picked up and delivered at a reasonable rate. 799-7754.

ONE B&W 19" portable, one 23" color TV console. Excellent TVs. 744-3601.

WE Buy non-working TVs. Good paid prices. 792-9485.

COLOR TV, $65., black & white TV, $35. for sale. Good condition. 792-9485.

25 INCH color television, perfect working condition, beautiful cabinet, $135. 745-4982.

VERY nice color TVs. Zeniths, RCAs, working good. Guaranteed. $125. and up. 763-3510.

RENT-BUY
Curtis-Mathis built TV's, Stereos, Appliances. Sewing Machines. Rent to buy. No credit check. All you need is your honest face. All rent goes toward purchase.
1320 19th 762-2111

ASSUME PAYMENTS
PIONEER
Like new, AM /FM multiplex, 2 huge 2-way walnut speakers with 12" bass woofers. Has Ampex reel to reel and Garrard turntable. Originally over $1200. Assume payments of $17 or $450 cash.

ASSUME PAYMENTS
BENWOOD
AM-FM receiver, BSR turntable, 2 large Omega 3-way speakers with 12" bases woofers. Originally over $800. Assume payments of $14 or $350 case.

ASSUME PAYMENTS
FISHER
AM-FM stereo receiver, Garrard turntable, 2 Omega 2-way speakers. Originally over $450. Assume payment of $10 or $179 cash.
LARGE SELECTION OF NEW & USED EQUIPMENT
WORLDWIDE STEREO CENTER
2008 34th Street
765-7482 3-2

Merchandise

51. TV-Radio-Stereo

ANTENNA problems? New systems & repair parts available! Low cost installation & repair in Lubbock area! Call Ray's TV, 2825 34th, 795-5566.

BUY, sell, black/white, color TV, other merchandise. Good prices. Good TV's. 765-5696.

RENT-TO-OWN
COLOR TV
RCA, Zenith
Curtis Mathis
MULLINS TV
3015 50th 797-3326

DAN'S TV SERVICE
COLOR SPECIALISTS
Over 25 years experience. All work guaranteed. Authorized service on Magnavox and RCA.
DAN DANIEL
797-8200

I BUY used or defective color televisions. Call 745-4982.

RENT to own!!! RCA, Zenith, Curtis Mathes color TVs. 5101 34th, Mullins TV, 792-5121.

BARGAINS: New and used color TVs(some take-up payments.) Mullins Brothers TV Land, 2815 34th, 793-0601.

TAKE up payments. Beautiful guaranteed color TV. Mullins TV Monterey Center, 797-3326.

THE TV PLACE
Rent New Televisions By Week or Month
No Credit Check — Free delivery
Console TV's, No deposit required
765-7557

RENT-
RENT TO OWN
No Credit Check
Free Delivery 11AM-10PM
No Deposit required
ACCO T.V.-STEREO
2427 7th 747-5974

Repairs completed in home if possible. Service call
J&L TELEVISION
795-3373
$10

USED color TV's, $75-$195. Guaranteed. Ray's TV and Appliance. 2825 34th. 795-5566.

52. Musical Instru.

BALDWIN Acrosonic Spinet piano and bench, black. Ranch oak dining room table and buffet, coffee table and one chair. Call 797-5936, 8AM to 6PM.

6 PIECE Ludwig drum set.' $225. See at: 3831 52nd.

WHITE Gibson SG guitar, $500. or best offer. 744-4279.

MUSICIANS WANTED
Forming new group. All instruments needed. Please, no amateurs.
Call 762-9326, after 6. Ask for Dick or Forrest

OLD time player piano, $975. Organ music box, Antique's Unlimited, 1654 13th. 747-7250.

FENDER twin reverb amp. Good condition! $350. 795-4933 days; 799-3815 after 6PM.

FOR Sale: Wurlitzer Fun Maker, Super Sprite organ, wooden cabinet, cassette recorder, paid $2000, will take $950. Call 915-733-8565.

EXPERIENCED piano teacher, Southwest Lubbock. Theory included. Call 795-1905 after 4PM.

CALIFORNIA 262-B Colorglow, rhythm section, $1100. Day 795-4368. After 6pm or anytime weekends, 795-4525.

LAST Chance; Lowrey organ, model No. TLOK-S, couplers, rhythm, automatic chords. 745-4101.

FENDER Pre-C.B.S. Showman 15 inch amplifier, excellent condition. After 6:30 p.m. 792-6783.

LOWERY Holiday with Genie organ, excellent condition, extras, best offer. 792-7864.

PIANO lessons in my home. Theory, all phases & types of music. 793-5642.

FOR Sale, mirror spinet piano, $100 cash. Call 747-1414 after 5PM.

EXPERIENCED piano teacher. Classes in my home. All levels. 797-0381. 5709 2nd, West Winds.

JACK T's Music World needs used pianos, top prices paid. 793-0032.

BEST Prices paid for used pianos. 795-1290.

CASH for your used band or orchestra instruments. Phone 795-8234.

PIANOS & ORGANS
RENT A PIANO AS LOW AS $15.00 PER MONTH, FOR 6 MONTHS (with approved credit). FULL CREDIT OF ALL RENTAL ON PURCHASE.
WORLD'S FINEST PIANOS
STEINWAY, SOHMER, WURLITZER, KAWAI, EVERETT & CABLE NELSON...spinets, consoles & grands.
●Wurlitzer used spinet, bargain $450.00
●Wurlitzer used studio nice $650.00
●Baldwin spinet, used, perfect $799.00
●Chickering grand, used 5' only $995.00
●Baldwin used grand, 6' rebuilt $2495.00
●WURLITZER, ALLEN, & HAMMOND, FUN MAKER OR ORGANS...sale priced from $595.00
LUBBOCK MUSIC CENTER
for 32 years selling everything musical, 2 locations
1722 Broadway 762-0567
South Plains Mall 793-2451

53. Antiques

ACCUMULATED too many antiques! Reasonable prices. Various items. 16th & Main, Ralls. 253-2080.

VICTORIAN furniture, table desk, clocks from $39, statues, paintings, ornate oil lamps, hall trees, wood stove, oak dining table. Antique's Unlimited, 1654 13th. 747-7250.

BRASS NCR cash register, 1898 model, excellent condition. $700. Call Larry, 797-0621, 792-9365.

MANTELS, stained & etched doors for home — business, iron rails from depot, lanterns, tables, rolltops, china, hallrees, rare wood & brass bed, clocks, chairs, monk's bench. Retail-Wholesale. Hasting's Antique Gallery, Idalou. 892-2779.

1903 TREADLE sewing machine, $75, or best offer. 2410 24th. 747-1788 or 745-6014.

K's ANTIQUES, Tulia. New items. Open daily after 5. Saturday 10-6, Sunday 1-6.

CLOCKS repaired, over 150 antique clocks for sale, 2109 56th, 762-4402.

OLD Time Clock Shop. Fine antique clocks, expert clock and watch repairing. Cactus Alley, 797-8203, 799-7572.

54. Pets

MINIATURE poodles, male and female, black, two years. $75 A pair. Registered. No papers. 797-1708. 2416 24th.

AKC SCOTTISH Terrier. 8 months old. Brindle male. 3104 28th. 795-5028.

FREE puppies, very cute, expected to be small dogs. 6101 Sherman. 745-6078.

SACRIFICE — Must sell! AKC Saint Bernard pups. After 5 weekdays, anytime weekends. 763-6865.

POODLE puppies for sale. 745-4778.

AKC GERMAN Shepherd male, 3 1/2 months, will be extremely large. Also female puppy, 12 months. Call 792-9654.

Merchandise

54. Pets

2 FREE kittens to good homes. Call 842-3390, local.

FREE to good home. Brittany Spaniel, has been hunting some and does well. 799-5557.

FOUND & Unclaimed — Must find responsible home for Miniature Schnauzer female. Well mannered. Housebroken. Needs minimal medical attention. References desired. 793-2861.

AKC DOBERMANS. 1 Red female, 1 male, 1 female black & rust. 7 Weeks. $80 each. Lorenzo, 634-5555.

FREE: Toy Pekingese, female, 3 years old. To a good home with no small children. Call 745-1351.

NEED home for black female Scottie. Housebroken. Good with children! 792-9827.

TOY gray Poodle, tan sweater. Call 799-4902.

MALE AKC Bassett, 6 months, pedigree papers, shots, $100. 795-8814, 5416 33rd.

SIAMESE Sealpoint kittens, $20. Call 745-1351.

REWARD. Lost Male Siamese. Gray Point, one year old. Neutered and declawed with white flea collar with name and address on it. Lost at 36th and Q. Please return or call and let us know he is ok. 1611A 36th. 763-1249, 792-4535.

1 YEAR old, full blood white female Chow, very good natured, 745-4761, 7808 Vernon.

BULLDOGS
AKC REGISTERED
ENGLISH BULLDOGS
8 Weeks Old
817-552-6065

SHELTIE, registered 6-month-old female, and 9-month-old male. Call 799-6040.

AKC REGISTERED St. Bernard, 7 weeks old. 745-5446. After 6PM, Saturday after 12 noon.

POODLE puppies for sale, 6 weeks old. 1 male, 1 female. 744-2741.

AKC PURE bred Cocker Spaniels, 10 weeks old. All shots. $100. 799-0419. 795-9080.

DALMATIAN puppies, females, priced reduced. 806-262-4181.

REGISTERED German Shepherd puppies, black-tan. $125-$150. Spayed female, $185. 763-7103.

PUREBRED Pekingese puppies. 793-5029.

BEAUTIFUL 7-month-old, AKC sheltie, black with tan and white markings, $150. 793-0449.

1 MALE — 2 Females, Great Dane puppies, ready to go. 745-1284, 799-4345.

FOR sale: AKC Tiny Toy Poodles. 637-4412, Brownfield.

GIVE away-cute, good natured pup, found and not claimed. Female blond collie shepherd mixed, approximately four months. 765-7182.

AKC COCKER Spaniel pups, champion blood line, male — $100. 747-2454.

LIKE 'Lassie!' Collie pups! Sable & white. See both parents. $35. 799-0882.

AKC BLACK and rust Doberman puppies out of show quality sire; 28 1/2 inch square, 95 lbs.; pedigree available; 9 weeks old, $100 apiece. 745-1371.

AKC TEACUP and Toy Poodle puppies. Quality stock. Also stud service. 762-2345.

DOBERMAN Pinscher puppies. AKC registered. Big, beautiful, excellent watch dogs. Ask Elizabeth, 792-4688. After 7PM or weekends, 744-5656.

OBEDIENCE training-session starting March 20th, will be sponsored by the South Plains Obedience Training Club. Signups will be conducted March 7th and 15th at 7PM, Godeke Library, 19th & T. For more information call 792-1325 or 762-5751.

SMALL Toy Poodle stud for service, in exchange for pick of the litter. Call 792-5870, after 6PM.

FULL Persian cat for sale. 832-4848 or 797-3291 between 11am and 9pm.

AKC WIREHAIRED Fox Terriers, had shots, bouncy & beautiful. 795-9985. Female.

COCKER Spaniel, Boston Terrier, Rat Terrier, Pug, Westie, Samoyed, Lhasa Apso, Shih Tzu, Spitz, Chow, Miniature Schnauzer, Yorkie, Poodle, Pomeranian, Dachshund, all puppies vaccinated and wormed. Bonnett Pet Center, South Plains Mall.

ADORABLE female Shetland sheep dog, $125. 7 weeks old, AKC Registered. 797-0280, after 6PM.

SUZETTE'S will be closed temporarily due to heart surgery. Please call again.

WANTED: Services of Great Dane Harlequin male to breed to my Harlequin female. Please call collect 806-364-7498.

AKC SILVER Toy Poodles, 5 weeks old. 792-2288.

AT STUD: Black and rust Doberman, 18 months old, AKC Registered. 799-7387.

BASENJI Puppies! Excellent watchdogs-hunters. Keep themselves clean! Papers. 799-6389, 4506 62nd.

HANN black metal desk and chair. 797-4691.

COLLIE Puppies, AKC registered, sable and white. Beautifully marked. $75. 832-4855. Shallowater.

ST. BERNARDS, AKC top show quality, excellent markings. Post, 495-3297, Lubbock, 863-2643.

GREAT Dane puppies, show dog bloodline, only 3 males left. Levelland. 299-1198.

GOLDEN Retrievers, AKC Champion Sired. Field Champion Grandsire. Good hunting dogs, ideal pets. Roswell, N.M. 1-505-623-2342.

AKC REGISTERED black small miniature Poodle at stud. 793-0983.

DO you and your dog suffer from a communications gap? Is his obedience lacking? If so, let us help you. Call North Star Home Training. 797-0007.

AKC REGISTERED Saint Bernard puppies. 763-6865 after 5PM weekdays, anytime weekends.

AKC REGISTERED Afghan pups. Pet and show quality. Champion bloodline. 745-6359.

PROFESSIONAL Grooming — all breeds — no tranquilizers. House of Pets, 3520 34th. 795-3336.

POODLE grooming. My home. Thelma's Poodle Shop. Appointment — 799-7333.

K-9 TRAINING SCHOOLS
Obedience classes starting now. In home program for obedience. Protection training classes $90. Trained protection dogs, B-1799
762-0139 after 3:30PM 329 AVE. H

ANN and Lou's dog grooming. 2253 34th, 763-6636. All breed grooming.

A GROOMING for all breeds. Pink Panther, pickup and delivery service. 792-0978.

PROFESSIONAL all breed dog grooming featuring kindness. No tranquilizers. Hale's Pet Center, 4902 34th. 795-3323.

WE Buy AKC Puppies!! Bonnett Pet Center, 792-3131 before 1:00pm, after 7:00pm.

55. Machinery & Tools

AC Dozier HD-21, straight cable blade, double Cat winch, new rollers, very good condition! 745-1747, 745-1562.

CAT D-5 Dozer, hydraulic blade, with tilt cylinder, cab, new undercarriage. 1973 1708 series International truck and Low-Boy trailer. Heavy duty brush clearing rake. Call 806-894-8132 after 7PM.

POWERKRAFT 10" radial arm saw, like new, $200 with accessory kit. 797-7219.

RAMSEY DC-9 wrecking unit, complete with 8,000 pound winch. Will fit in almost any pickup. $1250. 744-1892.

2 HP BENCH grinder, $149.50. 1/2 H.P. $49.50. These are everyday prices at McCurry Equipment, 2607 Ave. H, Lubbock. 747-8334.

Merchandise

55. Machinery & Tools

MINI batch plant, 28 yd. bins with scales. $1750. 744-6202. Weekends, 799-1157.

12 SPEED extra heavy bench drill press, 5/8 Jacobs style chuck, #2 Morris taper quill, less motor $138.50. As long as stocks on hand last. Many other styles with motors, priced accordingly low. McCurry Equipment Co., 2607 Ave. H. 747-8334.

SEMITRAILERS transports. Propane. Fertilizer. Oil. Mud. Concrete batching plant. Mixers. Scales 25-50T. Storage tanks. Electric welders. 806-364-0484.

FRONT Loader & Blade, 65 Ferguson, good condition. $2695. 828-6814.

INSULATION Rig, machine and parts, pickup and trailer. (915) 625-5414.

370 GALLON pumper kettles, roof studder, and cutter, monorail hoist & misc. roofing equipment. 866-4507.

GOOD, table mounted, quick change Logan metal lathe. 11" swing, chucks 24". Complete, $1150. McCurry Equipment, 2607 Ave. H. 747-8334.

LARGE selection of wood tool handles at depression prices. Come pick the handle you need. McCurry Equipment, 2607 Ave. H.

32" AUTOMATIC floor scrubber, discounted $2000. Several L & A Pressure washer-demonstrator models. Some reduced as much as $250. Huco Products, 101 Sherman Avenue. 763-4644.

1974 MILLER big 40 welder on trailer, excellent condition. 745-1111.

RUBBER tired Front Loader: Terex, model 72-51AA, 671 Detroit, 3 1/2 yard rock bucket, articulating. Good condition. 745-1747, 745-1562.

USED 200 AMP Lincoln welder. Plains Welding Supply. 401 E. 6th, Plainview, 806-293-1397.

LEASE-Purchase the equipment you need. New or used. You select equipment, supplier, we purchase and lease to you. Western Lease-Banc, Inc., Amarillo, Tx. Call collect for Jerry Fowler, 806-355-9506.

56. Wanted Misc.

WANT to buy a small cement mixer, reasonably priced. Call 799-0106 after 5PM weekdays.

WANTED someone, to teach 2 girls how to play tennis. Fee must be reasonable. Call after 6PM, 797-5541.

WANTED: Good used pool table, regulation size. 799-4219.

TRIM carpenters wanted. Call 744-4357 after 6PM.

57. Office Mach. & Sup.

IBM TYPEWRITER, $350. Stenorette and transcribing equipment, $110. Cash register, $175. 747-1830.

3M DELUXE copier, 76AG, $150, used. Call Mon.-Fri. 744-1424.

IBM SELECTRIC typewriter for sale. Excellent condition. 795-3788, evenings, weekend.

GOOD selection of office desks, chairs, and filing cabinets. Bain Furniture and Appliance, 765-5247, 1508 Ave. H.

USED office desk, chairs, file. Used store fixtures, wall and island units. CHECK OUR CARLOAD FILE SALE!
THE PAPER CLIP
1413 TEXAS Ave. 763-5381

58. Moving & Storage

NEW mini-warehouses — Open. Office 8:30-2:00 MF. Bruce's Self Storage. 6716 Cedar. 745-7944.

MOTOR Homes, boats, etc. All sizes, $16.50 & up. 2 Locations behind Elk's Lodge W. 34th & Slide & 3525 34th Street. 792-3624.

24 HOUR local moving service. Fast, reasonable. One piece or houseful. 747-6161. 762-9222.

NEW 10x15 Mini-storage, $30. month. 1 month free on pre-paid yearly leases. Just east of North University on Princeton. Call 765-7600, or 792-4082.

8x10, 10x24, 10x30, 32x40. 24-HOUR Security Guard. Southwest Mini-Storage No.-2, North Quaker at Clovis Road. 744-3917.

INSIDE Mini-Storage. 10x20s available. Located at 7600 66th Street. (2 1/2 miles west of Slide Road on 66th.) 793-0410. 793-0584.

WEST 50th Warehouse Rentals. 12x25 storage units located 5822 W. 50th. (Just west of Loop 289 & Frankford on 50th) Pat Melton, 792-4618. Nights, 792-0000.

WAREHOUSE STORAGE
Large and small spaces. $20. and up. By month or year.
744-1458

Rentals

61. Bedrooms

LARGE room, private bath, shower & tub, large closet, employed man. 799-6936.

CLEAN, private, carpeted, bills paid, 2215 17th.

BEDROOM with kitchen privileges, some storage, near Monterey Shopping Center. For mature working lady. Call 745-5131.

ROOM & Board for working ladies only. In private home. 762-1124.

CARPETED, central heat, linens, cleaned weekly, $20.00 weekly. Also, apartments. 312 East 34th.

ROOM & MEALS
FOR ACTIVE RETIRED
From $185. a Month
Free Daily Activities
NEW PIONEER RETIREMENT HOTEL
Open House Daily
Phone 765-9331 for inf. or appt.

62. Unfurn. Houses

NICE 3 bedroom, 1 bath, new carpet, stove and refrigerator. $150. deposit, $245. per month plus bills, one year lease. 792-0676.

ONLY $115., 1 bedroom, fenced. Kids, singles OK. RHD fee, 763-4621.

LOOK! $190., 3-1 fenced, workshop, storage, kids, pets o.k. A-1 Referral, Fee, 763-5622.

POSEY — 3 bedroom, 1 bath house. Washer, dryer, refrigerator, stove. $195 month. 797-8482.

FOUR bedroom, den, 2 baths, central heat. 2100 Block 6th. $300. 747-9464.

5114 38th, EXTRA nice 2 bedroom, 1 bath, freshly painted, new carpet throughout; large yard. $225 per month. Call 797-2168. After 6PM, 745-1144.

2 BEDROOM close to three churches, gas & water furnished. Elderly couple only. 863-2234.

2 BEDROOM, carpet, plumbed, storage, no children, no pets, Southwest Lubbock, $160. 765-7876.

BRICK 3-2-2. Den with fireplace. $375. monthly. Show by appointment only. 797-7245.

CLEAN 3 bedroom house, garage, dishwasher, built-in range, good schools, $300 month plus $100 deposit. Call 745-4395, 797-6464.

512 53rd. 3 BEDROOM, storage, fenced, carpeted, $190. $100. deposit. 792-5488.

3 BEDROOM, 2 bath, washer-dryer, fenced yard, new carpet and paint. 4931 7th, 792-9956.

3-2-2, STORAGE shed, appliances furnished, $350 + bills. 822 8th, Wolfforth. 792-7314. 744-7261.

3 BEDROOM unfurnished, large fenced back yard. 5307 22nd. Call Jessie Hayes, 832-6607, from 7:30AM to 7:30PM.

NICE! 2 bedroom, stove, refrigerator furnished. $250 monthly plus bills. 793-1102. 746-5338.

GARAGE, 2 bedroom, $125., fenced. Kids, pets, singles OK, RHD fee, 763-4621.

Rentals

62. Unfurnished House

VERY clean, 3 bedroom house, in University Pines; 2 baths, carpeted, detached 2 car garage, fenced yard, refrigerated air, washer-dryer connections. $300 monthly. 1 Year lease required. No pets. 795-8791, 742-3776.

SOUTH of Tech — redecorated, 2 bedroom, dining, carpeted, plumbed, garage, fenced. 795-1225.

BRAND new 3 bedroom, 2 bath, duplex, with fireplace. 762-1221.

312 WACO, close to Tech, 3 bedroom, prefer couple, $145 monthly, deposit required. 795-7935.

3 BEDROOM, 2 bath, converted garage, $325, deposit. 4828 53rd. 792-6765.

ONE Bedroom Duplex, $175 + bills. 501 Avenue R. Two bedroom, den, living room, plumbed, drapes, carpet, appliances, furnished, 3506 26th, $250 + bills. Call Lewis, 799-5550. Owner.

FOR Rent, 2 bedroom, 1 bath duplex. Fully carpeted, energy efficient, carport, fenced yard, refrigerated, dishwasher, disposal, range, washer-dryer. 92nd & Elgin. 6 month lease. $150. deposit. $262. per month plus utilities. Call 745-1533.

TWO bedroom, stove furnished, carport with storeroom, no pets. $150 Plus bills. $100 Deposit. Call 799-2079 or 744-7192. 521 53rd.

CUTE 2 bedroom, 1 bath, garage, washer-dryer hook-up, $125. deposit, $215. per month plus bills, one year lease. 792-0676.

LARGE 2 bedroom, 2 bath, stove and refrigerator. 765-5365. Evenings 799-2054.

2 BEDROOM, carpet, drapes, fence, garage. No appliances. $100. deposit. $225. monthly plus bills. 795-1495. 1905 60th.

3 BEDROOM luxury duplex south Lubbock. No pets. $295 + bills. Call 745-1391.

BEAUTIFUL brick 3-2-2, storm windows, central heat, refrigerated air, draped, carpeted. 747-9997.

IN Slaton, clean 3 bedroom, 2 bath house, garage, shop, dishwasher and disposal. 795-1833.

3 BEDROOM, 2 bath, fully carpeted, built-in cooking, house one year old. 799-3289. Weekends & after 5PM.

1 BEDROOM house, new carpet, just painted, fenced yard, 1502 24th, 892-2993 for appointment.

ONE bedroom, furnished, water paid, $125. Two bedroom, unfurnished, water paid, $200. Three bedroom, unfurnished, $225. $100 security deposit required. 2116 and 2121 10th Street. Call 792-5158. After 5PM call 799-2848.

UNFURNISHED 5 bedroom, 2 bath house. 1415 Avenue L. Deposit $50 each. $300 monthly. 6 Months lease. No pets. 792-3205, M-F 9-5.

3 BEDROOM, 1 bath, large fenced back yard, carpet, refrigerator and stove. 792-9040. 1316 38th.

TWO bedroom, 2710 41st, $200 plus bills. To see call 762-20505.

EXTRA nice, two story, two bedroom, two bath, $300. plus bills and deposit, no pets. 795-6240.

CONTEMPORARY 3 bedroom — home office. Fireplace with log lighter. Garage. Built-ins, connections, energy saver. 4612 66th Street. $325. 797-1043. 792-1442.

TWO bedroom, Den, Carport. $190. monthly. $100. deposit. Couples only. 762-2522, 795-8510, 1302 39th.

LUXURY Duplex — 2-2-1, fireplace, water paid. 3627 B 54th. Also, have cute house in Slaton near downtown, 2 large BRs, one bath. Newly redecorated. 797-7541. After 5PM, 792-1216.

3 BEDROOM, fenced yard, carpet, paneling, w/d connections, $250 month, 2100 6th. 747-9464.

NICE 3 rooms & bath, refrigerator, stove, bills paid (-) electricity. $200. Couple, references. 799-6977.

THREE bedroom house, 1326 60th. 675-2896. 744-8869.

3 BEDROOM, 1 1/2 bath, fireplace, storm cellar, work shop. $350 month, $150 deposit. 4806 43rd, 793-9012.

DUPLEX — 2-1-1. Fully electric, plumbed, excellent storage, fireplace. Mature couple. No children, no pets. Quiet neighborhood. $250. 5407-B Temple (Briercroft). 744-5724.

WESTERN Estates — brick, 3-2-2, fireplace, all built-ins. 762-3851.

3 BEDROOM mobile home on one acre in Roosevelt school district for sale or rent. 747-6179 after 5PM weekdays.

2 BEDROOM house with large studio & garage. 3513 21st. $200 month. 792-5402.

UNIVERISTY Pines, 3-2-2, fireplace, $315. monthly, deposit, no lease necessary. After 6:30PM, Robert, 747-0918.

NEW 1 & 2 bedroom duplexes. Washer & dryer, dishwasher, range — oven, refrigerator furnished. Draped. $195-$290 monthly. After 5 or weekends. 795-4858.

REDECORATED. 4 bedroom, gameroom, 2 bath, large kitchen/dining room. Stove, dishwasher. Drapes, carpet, fenced. Lots of closets. Central air/heat. Storage building. Deposit required. Located 2805 39th St. Shown by appointment. 744-1337.

NEWLY REMODELED
Duplex, 3 bedroom, 2 baths, private patio, covered parking, excellent school area. Utility room, w/d connections. $325. 2107-A 51st. 762-8775. After 5PM, 763-3934.

PROPERTY MANAGEMENT
Professional management and leasing of income producing property.
Residential-Business-Commercial. Please call or come by and we'll be glad to visit with you.
Jim Riddle Property Management
4808 Louisville 792-3343

TWO, three and four bedrooms. $115-$295. No pets. Norman Realtors, 795-9514.

63. Furnished Houses

LARGE 3 bedrooms, beautiful furnishings, central heat, refrigerated air. Walk to Tech. Inquire at 3323 22nd St.

COUNTRY home, 2 bedroom, $175, fenced, kids, pets, students O.K. A-1 Referral, fee, 763-5622.

FENCED, 1 bedroom, 43 weekly; carpeted, draped. Kids, pets, singles O.K. RHD, fee, 763-4621.

TWO bedrooms, bills paid. Country. Consider selling, pay as rent, 23' housetrailer for sale. 795-0898.

BILLS paid, 2 bedroom, $180, carpeted, draped, fenced. Kids, pets, singles O.K. RHD, fee, 763-4621.

MALE roommate wanted. 50 or over. $100 and split utilities. 763-6518.

1 BEDROOM furnished house, settled persons, adults, references, no pets. Apply 1906 23rd.

ONE bedroom house, fenced backyard, near Tech, Reese, hospitals. 4301 16th, Mgr., Apt. 4, 793-1927.

ONLY $150. 2 bedroom, fenced, kids, pets, students o.k. A-1 Referral, Fee, 763-5622.

2417 5th. 3 BEDROOM, ideal — Tech students. Lease 1 year. $180 + Bills. 765-6638.

UNUSUALLY nice two bedroom duplex, carpeted, shower and tub, central heat and air; couple, no pets. 2319 10th. 795-1747. One bedroom side also.

TWO bedroom. Den. Large rooms/closets. Carpeted. Draped. Air. 5303 21st. $250 + deposit. 795-6426, 795-5851.

LOSING roommate — need female to share expenses in three bedroom home. Available immediately. Call 795-3480 after 6PM.

NICE clean 3 rooms & bath, 10 minutes to downtown. Near Litton. 795-0047.

LARGE 3 bedroom, 2 bath, west Lubbock, $425 a month. Call Bobby Day, 792-2128.

ATTRACTIVE, 3 bedroom houses near Tech. Bills paid. University Rentals, 799-1321. No fee.

KIDS, PETS, SINGLES OK, DUPLEXES, HOUSES, ALL PRICES. ALL AREAS AVAILABLE NOW. RENTAL HOUSING DIRECTORY REFERRAL SERVICE ONLY 763-4621

Rentals

64. Unfurnished Apts.

LARGE 3 bedroom. Spacious kitchen, Jenair range; 2 baths. Washer-dryer connections. Water paid. Adults only. No pets. Plains Villa, 795-4252.

NEW duplex, Loop and University, 2-2-1; built-ins, central air and heat, fenced. No pets. $290. Water paid. 797-7412.

SOUTHWEST dupolex for 1 person, refrigerated air, lawn maintained, water and gas paid. No pets. $120. 3816-B 58th, 795-2654.

2 BEDROOM Duplex. Single garage. $200 + bills. No pets, no kids. 4408 29th. 763-6151.

BEAUTIFUL 2 bedroom. Formal dining; large kitchen, Jenair range; 2 baths. Washer-dryer connections. Water paid. Adults. No pets. Plains Villa, 795-4252.

THREE bedroom duplex. 2 Full baths, fireplace, small backyard, covered parking, outside & attic storage. Washer-dryer connections. Adults. No pets. By appointment. Judy, 795-4252.

NEW Sentry Park Apartments — Now leasing efficiencies, 1-2-3 bedrooms. 793-2888.

2 BEDROOMS, carpeted, draped, south Lubbock. Office 4806-B Boston, 797-1157.

3 BEDROOM, fireplace, 2 car garage. $450., bills paid. 747-4281 or 799-4510. Ted Ratcliffe Realtors.

LUXURY duplex. Two bedroom, two bath, double garage. 3408-A 65th Drive. 795-3359.

2 BEDROOM, 2 bath, formal dining, 5301 73rd. No children or pets. $385. Nina Tramel, Realtor, 745-1090.

SPACIOUS 3 bedroom duplex, w/d connections, carpet, drapes, fenced patio, outside storage, covered parking. $285 + electricity. 797-5522.

LARGE, 3 bedroom, 2 baths, townhouse. Gas grill, private patio, w-d connections, bills paid. $360. 4406 22nd. Britan Apartments, 792-0000.

LUXURY duplex, 2 bedroom, 2 bath, fireplace, cathedral ceiling, built-ins, garage + outside storage. Clean. Excellent Southwest location. $375 w/water paid. For appointment call 799-4151.

SKYLIGHT Duplexes — luxury. Isolated master, 2 full baths, garage, fireplace, all built-ins, utility room, private patio with gas grill, private courtyard. No pets. Water paid. 3 bedroom, 3712-A 53rd. $325. Or 2 bedroom, 3720-B 53rd. $305. Rick Canup Realtors. 793-0677 or 795-8643.

DUPLEX, 2 bedroom, fireplace, central heat/air, complete kitchen, plumbed, shag carpet, shutters, paneling, carport, couple, no pets. Water paid. $235. 3012-B 35th. 795-5849. 795-5346.

BRENTWOOD
701-715 47th
Spacious 2 bedroom, brick duplexes, air-conditioned, built-ins, refrigerator, stove, washer-dryer connections, fenced, yard maintained, off-street parking, $175., water paid. MGR 701-B 7th.
747-0828 747-3326 795-1511

MURRYHILL Apts. 3806 50th. 2 bedroom, 1 1/2 bath, washer connections, extra storage, carport. $175. water, gas paid. 747-5750, 799-5868.

3 BEDROOM duplex, 1713-A 40th, carpet, stove, washer-dryer connections, garage, $185 plus bills; deposit; no pets. 799-3406 (on Thursday and Friday after 5:30PM.)

CONTEMPORARY new 3 bedroom duplex — fireplace with log lighter. Garage, built-ins, connections. Energy-saver. 4612 66th Street. $325. 797-1043. 792-1442.

ALTURA Towers. 2 Bedroom. $325. Luxury. 1617 27th. Appointment, 747-5236.

2 BEDROOM — furnished mobile home. 2 Adults, $195 monthly + electric and deposit. No pets. 762-5787.

DEL ESTRADO
Luxury Townhouse Living
3 & 4 BEDROOMS ONLY
6201 INDIANA. 795-0909
★ Private Fenced Patios
★ Double Garages
★ Fireplaces
★ Ice Maker Refrigerators
★ Fully Carpeted and Draped
★ All Electric Kitchens
★ Hot, Cold Soft Water
★ Heated Pool
★ Utility Room
MEMBER LUBBOCK APARTMENTS ASSOCIATION

IF YOU'RE RICH- FORGET IT!
IF NOT, COMPARE VALUES
1,2 bedrooms, **$160-$215**
Six Laundry Rooms
Spacious Parking Area
Swimming Pool
Barbeque Grills
Picnic Area
Near Tech, Reese, Med Center
Central Hot Water System
Furnished
Central Gas Heat Paid
THE APARTMENTS
223 INDIANA 763-3457

Rentals

64. Unfurnished Apts.

2212 A 17th. Lower floor, 1 bedroom, duplex stove, refrigerator, furnace. No pets or children. Prefer mature lady. 765-8925.

LUXURY duplex, 7703-A Memphis Ave., 3 bedrooms, 2 baths, built-ins, w/d connections, fireplace, double car garage, lease and deposit. 793-1019. 799-6119.

LUXURY duplex, 3300 62nd, 3 bedroom, 2 bath, refrigerated air, fireplace, private courtyard and back yard. $360 Plus utilities. 793-0703.

6507 G SHERMAN. 2

Rentals

65. Furnished Apts.

LE BASS — 1802 66th. 1 Bedroom, fireplace, no pets, $195 plus electricity. 745-2085 or 795-6367.

NEED roommate, all conveniences. After 5PM, 792-8960.

ELKHART Apts., one bedroom, nice, large; $165 plus electricity. 792-6403.

MOST UNUSUAL

Contemporary living — 1 bedroom, $225. month. All electric pass-through kitchen bar, well kept, quiet complex, utilities paid. Office hours, 3:30-6pm Monday through Friday. All day Saturday — Sunday. Call 745-3356, 792-1945.

ONE bedroom, furnished apartments. Colony House. 2619 19th. $165 + bills. $50. deposit. 762-2105 or 745-2771.

ONE bedroom apartment — tiny house — $140. — $165. Carpeted, nice, will unfurnish. 744-8300.

EFFICIENCY apartment, no pets, 2218 15th, $75. plus electric, 792-4387.

TWO story recorated town house. Two bedrooms, furnished, including utilities. 797-5755.

TWO bedroom, carpet, water paid, couples preferred. 2304 B 62nd. $185. 795-1473, 747-4380.

NICE duplex, paneling, shag, tile bath, couple, no pets; $135. 2114-A 9th. 799-3368.

MONTCLAIR Apartments — 709 Ave. R. One bedroom, furnished, $150. Very quiet and private. Enclosed courtyard. Manager #6B. 744-0070.

NEW one bedroom, close to mall, 4616 67th. 792-2128 or 797-4628.

REDUCED Rates! Large 1 bedroom. Carpet; dishwasher; laundry facilities; pool; putting green. 1802 6th, Apt. 1, 744-3224.

CEDARWOOD Apartments. One bedroom and efficiency available February 1st. Close to Tech on bus route. Call 747-1246 after 5PM and weekends only.

EFFICIENCY: Spacious, patio, quiet. Professionals only. $165. Bills paid. 744-2030, 747-3511.

DUPLEX 1408 Avenue S. 1 Bedroom, garage. Good furniture, clean. Couple preferred. No pets. References required. 799-8824, 797-1114.

3 ROOMS, carpet, no children, no pets, bills paid, $135, apply 2323 Baylor.

GEORGE Washington never slept here. Brand new 10th & R, all electric, $195. 747-4569.

WHY pay more? One bedroom, furnished. Utilities paid. Immaculate. Quiet, small complex. $160/mo. 745-6222, 792-1945.

LARGE 2 bedroom, central heat, shag carpet. One block Tech, 1619 Ave. Y.

PARK Terrace. 2401 45th. Available March 22nd. Large two bedroom, no children, no pets. Pool, laundry. $220 Plus electricity. 795-6174, 747-2856.

GARAGE apartment near Tech. Prefer 1 person. No pets. 765-6166.

SPACIOUS 2 bedroom, located in Carlisle. $160. month, bills paid. No pets, 799-1180.

VILLA West, 2 bedroom, pool, laundry, $230. plus electricity. 4th & Loop, 795-7254, 747-2856.

Apartments of Distinction
Contemporary Living: Loft Studios — one, two, three bdrm; single alcoves, W/D connecions, carports.
New — New
SUNDOWNER
Cheaper Electricity Best Maintenance
4630 55th Dr. (58th & Utica)
797-7311

16TH AND AVENUE R
MOROCCO
- Quiet apartments for mature adults
- Beautifully landscaped court yards, pools
- Meticulously maintained

RENTAL CENTER
763-8390

SMUGGLERS COVE
1&2 Bedrooms
Under New Management
•FURNISHED •UNFURNISHED
•ADJOINING GOLF COURSE
•POOL •SECURITY
•PRIVATE PATIOS
$185.00 & up
5525 4th
(Near the loop)
797-0346 2-15

HIGH RENT A PROBLEM?
Not At These Prices
$135-$145-$155
One Bedroom
Enclosed Pool
Fenced Courtyard
Barbeque Grills
Laundry Facilities
CORTE VISTA APTS.
119 Ave. X 762-8433
Sentry Property Mgmt. Age

Under New Management
PLANTATION II
Furnished and Unfurnished
Large 1,2&3 Bdrm
Large walk-in-closets
Adult & Family Area
Small Pets
$185 & UP
•All Electric Kitchen including Frostfree Refrigerators
•Swimming Pool & Recreational Area
•Laundry Facilities
5204 50th Street
797-8612 12-30

Rentals

65. Furnished Apts.

UNDER NEW MANAGEMENT RENOVATION IN PROGRESS
Spacious 1 & 2 bedrooms
Furnished & Unfurnished
$200-$230, $230-$270
BILLS PAID
Carpeted, Draped
Disposal, Dishwasher
Laundry, Pool, Courtyard
FOXFIRE APARTMENTS
4303 19th 795-4221
(By Jacon)

NEAR Tech, 2 bedroom studio, laundry room, carpeted, paneled. $195-$210. Bills paid. 765-7041.

ELEGANT one and two bedrooms, fireplaces, built-in appliances. Private patios. Conveniently located in nice residential area. 792-8426. 3115 35th.

NEAR Tech. Centaur Apartments. 1 bedroom, shag, paneling, dishwasher, pool, bus route. 747-0009, 744-3029.

2 BEDROOM, 1 1/2 bath. Dishwasher, pool, private parking! 1909 10th. 744-8636, 795-0536.

ONE and two bedrooms, furnished, bills paid, no pets. 795-8464, 1606 Elkhart.

1 BEDROOM near Tech and downtown, dishwasher, disposal, pool, 744-8636 or 795-0536.

CAROUSEL Apartments — Comfortable furnished 1 bedroom, $180. + electricity. 765-5184. 1702 Ave. R. Apts. 4.

CONTEMPORARY 1 bedroom, paneled, shag, 1 large closets. Designed for professional adults. 763-8390. 1602 Avenue R, No. 105.

EFFICIENCIES available! $105. 4901 4th Street. 799-0033.

SIMPATICO, spacious, 2 bedroom, woodburning fireplace. Excellent location. 792-2554, 4306-B 23rd.

GOLDEN OAKS SQUARE
Contemporary Designed for young people!
Wet bar in Living Room
WALL Graphics
2 bedroom
Furnished $230
508 Avenue S 763-6116
Manager at 2002 5th

NEWLY Remodeled two bedroom furnished, ideal for roommates, pool and laundry facility. $240. plus electricity. 1702 Avenue R, No. 4, 765-5184.

EAGLES NEST
904 Ave. R
Efficiencies, 1 bedroom studios. Furnished, paneled, draped. Pool, laundry, fireplaces. Zoned. Heating, cooling. Energy efficient. Insulated windows. $155-$225. Office not on project. Please call:
JACON ENTERPRISES
763-1494

LEASE FURNITURE
1 BEDROOM APARTMENT FOR AS LITTLE AS $30 MONTH.
J-C-N FURNITURE
Temporary Showroom
2403 1st STREET
(Off University)
793-0510

TWO Worlds Apartments, 1 bedroom furnished apartment. $175. bills paid. Close to Tech, TI. 762-5351. 2212 5th.

LARGE lovely 2 bedroom duplex. Couple only. 3221 33rd. $275. Norman Realtors, 795-9514.

EFFICIENCY, married Tech couple, Tech 2 blocks. No children, no pets. 799-7419.

NEAR Tech, Inn Place Apts, efficiencies, shag, dishwasher, disposal, laundry, pool. 744-3029, 799-2169.

WELL located 1 bedroom, new shag carpet, 3 large closets, reasonable. 744-2170.

GREAT LOCATION
Large efficiencies, $140, 1 bedroom, $170. Nice, clean, well maintained, well lighted, closets galore. Serendipidy Apartments, 2222 5th, 765-7579.

PRIVATE efficiency, furnished, carpeted, bills paid, West 19th. $95. 799-7501.

$25 WEEKLY--Bills paid! Convenient to restaurants, supermarket, laundry & Tech. 1923 19th.

1 — 2 AND 3 bedroom mobile homes for rent. 799-9276.

NEAT PLACE TO BE
1 Bedroom, all electric, large closets, laundry facilities, Cable TV, 5 minutes to Tech. Adults. Lido Apartments, 2415 Quinton 795-6583.

NEW 1 bedroom, queen size bed, recliner, frost-free refrigerator, large closets, no children or pets. $184. plus electricity. 745-7525, 797-5522.

LARGE Luxury efficiency apartment, newly remodeled, near Tech. $155-$165, bills paid. 765-8015.

LARGE one bedroom, close to Tech and downtown, off street parking, laundry facilities. $175. plus electricity. 1918 9th. 744-7712.

TAURUS Apartments: 1915 14th. One bedroom, furnished, $225. Owner pays 1st $20 of electricity. Free cable. Close to Tech. Available now! 763-0133.

1-2 BEDROOM furnished. $185-$230. Bills paid. No pets. Sunset Apartments, 5801 22nd. 792-9457.

ATTRACTIVE 1 and 2 bedrooms apartments and houses. Near Tech and town. Bills paid. $105 — $250. University Rentals. 799-1321. No fee.

NEAR Tech, efficiency apartment, shag, paneling, dishwasher, disposal, pool, laundry, bills paid. 744-3029.

LUXURY TOWNHOUSE
2 Bedroom, 1 ½ baths, all electric, private entrance, enclosed patio. $275. New World Apartments, 4306 16th. 792-5383.

TWO bedroom duplexes, furnished or unfurnished. $150-$195. 797-1922.

HIGHLAND TWINS NEWLY DECORATED DUPLEXES MODEL 4001-A 36th
2 Bedroom, shag carpet, range and refrigerator, most with garages. Maedgen, Wilson, Coronado schools. Furnished & unfurnished, $150. up + bills.
OFFICE 3835 34th
792-2749

TWO, Three, and four rooms, $75.-$175. Bills paid. No pets. Norman Realtors, 795-9514.

BADLEY RENTALS
DUPLEXES AND APARTMENTS
Furnished and Unfurnished
Clean one and two bedrooms, living room, kitchen and bath. Carpeted, water paid, from $95 to $200 a month. No pets. For information call:
744-1239 744-1450
Member Lubbock Apartment Associaten

Rentals

65. Furnished Apts.

BRIERCROFT MANOR
SPANISH FLAIR
1 and 2 Bedrooms
Furnished & Unfurnished
- Heated Pool
- All Modern Conveniences
- Beautiful Grounds

1321-B 65th — 745-5344

POCO
- Efficiencies, $135 Up
- 1 Bedroom, $175 Up

ADULTS, NO PETS
Near St. Mary's, Methodist, Reese, Tech. Locally owned, operated.
4501 BROWNFIELD DRIVE
(Block South of Brownfield Hwy.)
799-2274 Member LAA

66. Mobile Homes-Pks

TRAILER space for rent. 745-1996.

MOBILE home for rent, 2 bedroom, den, washer-dryer, carpeted, fenced, no house pets, couple only. Half way between Lubbock & Slaton. Call 745-3476.

FURNISHED 2 bedroom. Bills paid. 133rd and 'L'. 745-1885.

TWO bedroom mobile home for rent, 745-2976.

FURNISHED small 2 bedroom trailer, water paid, $150. plus $50. deposit. 762-5815, after 4PM.

TWO bedroom mobile home home. 2 Adults. $180 Monthly + electric & deposit. No pets. 762-5787.

COUNTRY living — mobile home with horse stables available. After 5:30PM, 747-9569.

NEAR Tech. Reasonably priced. Utilities paid except electricity. Also overnight spaces. 2415 Auburn, 763-1508.

67. Resorts—Rentals

RUIDOSO Condominium. Sleeps six; fireplace, TV, swimming, tennis, mail service available. 806-795-2304.

SKI fabulous Purgatory! Studio condominium sleeps four at Tamarron. Rock Hudson making movie. Rent minimum of 3 days or by week. 797-1922.

RUIDOSO — Lovely 3 bedroom cabin, fireplace, carpeted, carport. Reservations. 765-6174. 799-7755.

RUIDOSO. 3-2 fireplace, and cable. 744-2096.

68. Business Property

CLOSE to Mall, new warehouses under construction. 5814 50th. Large overhead door and walk-in door, 1100 sq. ft. and larger. $145. per month. Call 797-4141. Nights 799-0514.

CLEAN metal building. Very desirable. Many types of businesses. Well. kept. Large parking. 744-7439.

LUBBOCK building for rent — 26'x80', located at 1600 block 13th St. Contact Bill Wilkison, 747-2929 or call 799-4069 or 792-3666 after 5PM.

1313 HARVARD, 24x72, 2 overhead doors 10x12. $210. Bath & heat. 765-9525, 745-5540.

1800 SQ.FT. all masonry building, 10 ft. overhead door front and rear; suitable for office, shop and storage. Close to TI. 1602 N. University. Cline Myres Industrial Center. 762-3570 or 763-6183 after 5PM.

FOR rent: 2 story house in commercial zone. 1415 Avenue L. 4 bedrooms & bath upstairs. Large living room, bedroom, bath & kitchen downstairs. All carpeted, $300 monthly. Some less on term lease. 792-3205. M-F, 9-5.

BUILDING space for lease, 5406 Slide Road. Signs, fixtures, carpet for sale. 792-8438. 795-4243.

EXTRA nice, sprinklered warehouse space. Very inexpensive. 765-7182.

7505F. NEW building, 40th & Ave. Q. Hulen J. Penney, 792-4424.

1315 HARVARD. 3500 ft., four 10 x 12 overhead doors, M1, $400. 765-9525, 745-5540.

750 Sq. ft. MAIN floor, Metro Tower. Retail, specialty shop, gift, travel agency. 763-4597.

WORMS-I have 4 buildings suitable for raising worms. 745-1996.

Lease-M1, Ave. H at 9th Street, formally Ron Sewell Motor Co. 17,000 SF masonary building, 22,500 SF land, 48 car elevated parking deck, 22 car covered parking, ideal for body shop, maintenance garage, machine shop, etc. Call J.T. Talkington, 765-9404 or 795-1332.

15,360 SQ.FT. building, includes space for retail display, warehouse, inside truck loading, office, space. Amply parking, and fenced outside storage. Quick access to Lubbock and trade territory. See at 1329 E. 19th, Bess Elliott, Commercial Dept., J.W. Chapman and Sons, 799-4321.

We're building a neat little shopping center at 82ND & INDIANA
If you'd like to move into an exciting new area — Come see us.
ROY MIDDLETON REAL ESTATE
797-3275

COMMERCIAL retail space available. Will remodel, approximately 3000 sq.ft. Modern Manor Shopping Center. 42nd & Boston. 795-5515.

RETAIL OR OFFICE SPACE
New building, excellent location, can be tailored to suit you needs.
THE OSBORNE CO. REALTORS
4501 Ave. Q 744-1451

6500 sq.ft. BUILDING, at 2201 34th, for lease. Previous use, computer center. Ample parking. Commercial department, J.W. Chapman & Sons, 799-4321.

FOR LEASE
COMMERCIAL Buildings and Warehouses. Plenty of parking. Zoned M-1. Sizes 2100, 3600, 7200, and 10,000 sq. ft.
Phone 747-3296
40th & A Center

SELF STORAGE WAREHOUSE
$18.00 & UP
Apply Village Inn
4925 Brownfield Hwy.
•795-5281

69. Office Space

OFFICE space for lease, reasonable, various sizes available, 1946 Ave. Q. Fields Building. 744-8443.

OFFICE suites — from 100SF to 16,000SF. 1709 26th. Waiting rooms, demonstration rooms, meeting rooms. Ample parking. Professional, medical, commercial school, religious organization. Reasonable terms. Will remodel to suit. Call Thompson-Bond Real Estate, 795-6411.

2161 50TH ST.
Seven room suite, paneled, carpeted, AC, Jan. service, utilities, good parking.
Melvin Harvey 744-8468

800 SQ. ft. luxury 3 office suite. Coffee bar, Men's & ladies' restroom. Refrigerated air & central heat. Separate outside entrance. Extra sharp and clean. West 50th Street location. $350. per month. Call Wilson Alplanalp, 792-2835.

IN the heart of Lubbock, singles or double suite. See to appreciate, 792-2261 or 795-6284.

TWO room suite. Private parking. 1612 17th. Wooley Building.

EXCELLENT location. Available now, 3 room office suite. Approximately 300 sq.ft. $150. Jacon Enterprises, 6701 Indiana, Suite D. 793-0631.

Rentals

69. Office Space

3305 66TH STREET
New 2 story, suites from 750 sq. ft. & up. Will custom design for you.
TOWN SOUTH OFFICE BUILDING
Four office suite, answering service, coffee service, fireplace, beautiful surroundings.
CONTACT ROY OR TOMMY MIDDLETON
797-3275

FIDELITY Union Life building, 1619 University, 600 sq. ft., $290. monthly, covered parking. Janitorial service, 744-3029, 799-2169.

SINGLE office, excellent location, full office service available. Will rent furnished or unfurnished. Reasonable, 799-2737.

FOR rent or lease, 1800 SF, at 2741 34th Street. Heavy traffic area, partially carpeted, isolated office, coffee bar, 747-3288.

METRO TOWER
In the center of things downtown. Single offices to full floor suites. Bank, Stock Brokers, Restaurant in building; 3 additional floors now remodeled and ready to occupy. Ample parking. Come and see, open daily.
763-4597
Broadway & Ave. Q Suite 1109

BELLAIRE Building: complete facilities, office arranged to suit you!! 3610 Ave. Q, 747-3559.

CHOICE OFFICE SPACE
1800 Sq. Ft. 2109 Broadway
744-4178 799-7122

NEW building will soon be open — Office space — store, beauty shop, barber shop for lease. Call 745-2808, 745-4920. Can see at 7502 Avenue H.

OFFICE suite — Avenue Q — Large main area, 3 offices. Available now! 744-4505.

SINGLE offices or suite available, near Loop & Indiana. All services included. Call Martha Farmer, 797-3275.

OFFICES 300-1400 square feet. Reasonable, convenient, ample parking. Insurance Building, 2109 Avenue Q, 747-1354.

OFFICE Suites available. Reasonable. #7 Briercroft Office Park. Off street parking. Janitorial Service. 762-5339.

70. Wanted To Rent

WANTED to lease. Two or three bedroom house, working couple, no pets, no children. Reference. McGee 797-4546, after 7pm.

71. Farms For Rent

320 ACRES — 5 wells — pumps & motors furnished. Cash rent, $30 acre. 6 miles northwest Lubbock on pavement — 795-4549. Night 799-1856.

320 ACRES, 120 alfalfa, 3 wells, underground pipe, 6 miles southeast of Plains, Texas. 806-456-5745.

80 ACRES, cotton land, two 6" irrigating wells, north University. 744-5896.

Real Estate for Sale

74. Business Property

BROWNWOOD, Texas! Fabulous 40-unit motel, on beautiful Lake Brownwood. Has Marina, private club, convention center, restaurant. Making money — clear of debt. Sell or trade for ranch. Hub Baggett, 792-4862; Nadine Rodgers, Realtors, 793-3232.

M-1 ZONED at 50th-Quirt. Frontage on both streets. Call Lewis Garnett, 744-1441. Broker.

CHEAPER than buying. Extra nice, sprinklered warehouse space for rent. 765-7182.

EXCELLENT tract of land, 24th & Albany, for townhouses, or luxury duplexes. Call Hulen J. Penney, Realtor, Lynn Zickefoose, 747-6915.

EXTRA nice, sprinklered warehouse space. Very inexpensive. 765-7182.

7505F. NEW building, 40th & Ave. Q. Hulen J. Penney, 792-4424.

1 7/10 ACRES on the corner of Quirt & 50th. M 1 Zone. Call McPherson — 792-7615.

$3.21-SQ. ft. — Ave. K. Excellent showroom, display, warehouse building. Jan, 799-5024. Edwards & Abernathie, 792-5166, Bernice Turquette, Manager.

M-1 ZONED-709 Ave. H — cinder tile building with 2 offices, storeroom, bath, asphalt display lot, 169'x125' corner. Martha Farmer, 795-8723. Roy Middleton, Realtors, 795-3275.

LEVELLAND — Ideal business location, College Ave. corner. 150' Front, 1,920 sq.ft. metal building. Martha Farmer, Roy Middleton, Realtors, 797-3275.

SMALL commercial lots. Southwest near Loop, Slide Road. Zoned for offices, general retail, wholesale, automotive. 763-7376.

MOTEL: Near Lubbock, 14 rooms, ideal retirement business. Ellison-Scott Realtors, 793-2575.

4000 sq.ft. BUILDING with 5 acres on FM 1585 between Slide & Quaker. 792-7308, 797-7541.

OFFICE building for sale. West 50th, fully leased, good return on investment. 792-3785.

C-3 LOTS facing Frankford Avenue & 34th Street, southwest corner. Good demand. Call John G. King, J.W. Chapman & Son. 799-4321.

THRIVING business — 2 drive-ins, one restaurant in 3 nearby towns. Each with building, lot, fixtures. Bonnie Reeves, 799-1653. Century 21 Carl Sanders, 797-4251.

EXCELLENT location for woodworking shop, wholesale, warehouse, automative repair space. Zoned C-4. Century 21 Big State. 797-4381.

29,000 sq.ft. MASONRY building, includes offices, shops, warehouse, fenced outside storage rail. Prices 75% of appraised value. Suitable for wholesale, service, contractor. See 714 34th. Bess Elliott, Commercial Department, J.W. Chapman & Sons, 799-4321.

EXCELLENT location. Directly across from Mall. Slide Road — Loop 289. Five acre and smaller tracts. 763-7376.

EXCELLENT commercial property near South Plains Mall. 24 Hour answering Service, 763-7376.

75. Income Property

LUXURY 9-UNIT APARTMENT COMPLEX
Ideal for owner-manager. Excellent location and occupancy. Well-maintained. Plenty of extras. Ronnie Foy and Associates, 792-2846.

MOTELS for sale. Good location. Carmichael Realty, Albuquerque, N.M. 505-273-4277.

TRI-PLEX, southwest, $625 monthly, income. Hartsfield Realty, 792-7752.

REDO Little Junker duplex, 3111 Emory, $5,000 cash. Margaret, 799-6909. Edwards and Abernathie, 792-5166, Bernice Turquette, Manager.

LARGE quadraplex apartment for sale by owner. Convenient to all areas, excellent condition, good cash flow. Equity buy for excellent return. Call Terry Wynn, days —, 744-2124. Nights — 797-5293.

INCOME Potential! Four mobile home hook-ups on .81 acre. Plus 5 acres. Well. Frenship Schools. Modest price. Call David, 892-2328. Thompson & Bond Real Estate, 795-6411.

31 UNIT APARTMENT COMPLEX NEAR TECH
Three years old. $62,000 down payment will net excellent return on investment. Call:
ARLEN WESLEY
792-4393 799-1180
Jim Wills, Realtors

University-City Realtors will help you: sell your income property, locate new income property, plan real estate investments.
University-City
Real Estate 793-3111
Residential Investment Rentals

Real Estate for Sale

75. Income Property

APARTMENT building in Lubbock, Texas for sale, 30 units, eight 2 bedrooms, 22 one bedrooms, all furnished, air-conditioned, swimming pool, gross potential income over $74,000 annually. Price $350,000. Call Bob Woods collect, 412-621-6401.

76. Lots

LOTS 14 & 15 — Block 7 — 65th. Call Plainview, 806-296-9551.

3 LOTS in one of the newest & best subdivisions in Lubbock. 799-3200.

CHOICE corner residential lot in Oakwood Addition. 128' Frontage on 62nd. $6,950. 745-4683.

TWO 80' Front Duplex lots. 7928, 7930, Indiana Drive. Day, 744-3917. Night, 795-2564.

LUBBOCK Country Club lot! Large, good location. Lonnie Ellis, 792-6993. Centurye 21 Carl Sanders, Realtors, 797-4251.

LOT, Lake Ransom Canyon, $7500. Call Bobby Day, C-21 Day and Mantooth Realtors, 792-2128.

WINDSONG ADDITION SHALLOWATER, TEXAS
Highly restricted residential lots in the Shallowater City Limits, close to schools, shopping & Lubbock. Twenty minutes from downtown Lubbock, fifteen minutes from South Plains Mall.
Take Clovis Highway to Shallowater and turn north at the First Bank of Shallowater. For information call Bridin, Inc. Builders-Developers, 792-2907.

SMALL commercial lots. Southwest near Loop, Slide Road. Zoned for offices, general retail, wholesale, automotive. 763-7376.

120x183 LOT on 19th St. Call Ken Draper, 795-1344. Nadine Rodgers, Realtors, 793-3231.

FOUR acres near Municipal Airport entrance — inside city — sale or trade. 763-7376.

77. Acreage

TERRA Estates — just outside city limits on Levelland Hwy. Wolfforth school bus pickup kids. Horses & Club project, animals OK. 1 1/3A. Pipe rail fenced. Orchard. Approximately 3700 SF, 4 bedroom home. Need to sell. Come make offer 797-9052.

PRIME for development, approximately 75 acres on Milwauke. 1 mile from city limits. Collins Co., Realtors, 793-0761, Gennye Ford, 744-5776.

1/2 ACRE, Idalou Hwy., 2 mobile homes, well, septic system, storm cellar. Braxton Hamblen Realtors, 792-3886.

CHOICE Acreage, Southwest of Lubbock. Restricted. 795-3427.

5 1/2 ACRES, well, close to Reese. $13,500, owner carry note. 25% Down. Pat Garrett, Realtors, 795-0611. Betty Watkins, 792-1138.

85.00 ACRES — 53 cultivated 32 pasture, lots of water, 294-2126 after 6PM. Spur.

TWO acres, well, cesspool, fruit trees, large storage building, already set up for mobile home. 763-8633 or 763-3754.

100x330' TRACTS 1 mile west outside City Limits. Small down payment, Owner will finance. 806-832-4758.

$45,000 . . . 2.7 Acres, 2-story barn . . . Double garage, workshop, storm cellar, modernized comfortable home. Fenced for horses! Camille Berry, Realtors, 793-2493.

THREE acres, well, two buildings, joining Anton, no city taxes. Mitchell Real Estate, 797-7040, 806-997-6471.

ONE acre homesites, North Frankfort Avenue. Restricted, New Deal school. $4500 per acre. No down, low monthly payments. Call Bobby Day, Century 21, Day and Mantooth, 792-2128, 795-3227.

30 ACRES with well. Owner will carry some papers. Toots Stallings, 744-0004. Century 21 Carl Sanders, Realtors, 797-4251.

10 1/2 ACRES west of Reese AFB. $2500 equity. $100 Monthly payments. Elliott Gotcher Real Estate, 793-1180.

SOUTH, 15 acres, two wells on pavement. Pat, 799-5471. Carolyn, 799-8140. Elliott-Gotcher Real Estate, 793-1180.

40 ACRE tract on pavement, north of Wolfforth, 6 acres southwest of Wolfforth with well. Owner carry paper. Hulen J. Penney, Realtors, Lynn Zickefoose, 747-6915.

7 ACRES, northwest of Lubbock, on pavement, 3 septic tanks, 2HP pump. Nice large wellhouse, excellent location. Hulen J. Penney, Realtor, Lynn Zickefoose, 747-6915.

15.9 ACRES, north of city. 10HP well, Barn, corral, wellhouse, septic tank, fence, half mile west of Amarillo Highway. Hulen J. Penney, Realtor, Lynn Zickefoose, 747-6915.

CHARMING three bedroom, two bath, two car garage, isolated master, 1 acre, storage building. Roosevelt Schools. $35,000. Ronnie Foy & Associates, 792-2846.

112 RESIDENTIAL acres, Escondido Canyon, all or part thereof. Gilliam Realtors, 797-4171.

ACREAGE for Sale: Cooper School District. 3.3 acres. 3 bedroom house, Earl Swinford, 799-5471. Elliott-Gotcher, 793-1180.

ACREAGE: 3 acres 1/2 miles off pavement near New Deal. Owner will carry note with 1/3 down. Elliott-Gotcher Real Estate, 793-1180.

14 ACRES near Slaton. Fenced for ridi, roping & school kids! Lovely 3 bedroom home. Call Wanda, "Homes Realtors," 793-2541.

IDALOU Highway, 1/2 acre. Fenced; well; storm cellar; storage building; 2 used trailers. Braxton Hamblen, Realtors, 792-3886.

1/2 ACRE, well, septic tank. Terms. Call T & T Drilling, 744-4298.

2 ACRE tracts, out of city limits, no deed restrictions, will carry paper. Pat Garrett, Realtors, 795-0611.

FIVE acres and well, restricted location, $15,500. No terms. Frontage on Farm Rd. 2528 or Frankford. 795-9884.

SUB-DIVISION in city limits of Abernathy. 298-2816, for details.

98th & INDIANA
5.8 Acres C-2 in Raintree. Also 2.5 Acres Apt.
Buy at wholesale price today — hold and sell at retail.
ROY MIDDLETON REAL ESTATE
797-3275

COUNTRY HOME & 5 ACRES
2 BR, 1 bath, west of Lubbock. Friendship schools. Fully heated & A/C. Irrigation well and several out-buildings. $39,950. Call Warner Hagood: 763-4651 795-1711.

WESTERN RANCH ACRES
2.5 — 5 Acre Home Sites. Highly Restricted. Paved Road. Water, Elec. & Telephone Avail. From $1950 Per Acre, 10% Down, Bal. Over 10 Years. 2.5 Miles West of Frankfort Ave. on Erskine Rd.
WARNER HAGOOD
763-4651
795-1711

208 ACRES, 3 1/2 miles south of city limits on Slide Road. Sell all or part. Gains Temple, Broker. Office, 765-9047. Residence, 744-4228.

5 ACRES on pavement, 1 1/2 miles from northwest city limits. Lubbock school district, $1850 down, balance over 7 years. Ideal for commuting to TI, med school, Reese Air Force Base, Tech. Commercial Dept., J.W. Chapman and Sons, 799-4321.

PINE HILLS — Lovely country subdivision. Large lots. Frenship school district. Horses allowed. $5,000 to $6,000, terms available. 1 1/2 mi. past Loop on W. 34th. Ron Wright Realtors 792-6176

W. 50th St. RANCHETTES
1- 2- 3- or more acre tracts. Excellent mobile home-residential sites. 5 Minutes-Loop 289. EASY TERMS-OWNER FINANCED. 765-5551, 792-7755, 765-6106.

TEXAS Veterans: Call me to obtain your eligibility, Dave Anderson, West Texas Realty, 747-4691.

Real Estate for Sale

77. Acreage

5 ACRE tract suitable for homesite. Northwest of city. No mobile homes. $1750 Per acre, $1000 down, $100 monthly. Pat Garrett, Owner, 795-0611; nights, 792-8714.

1,000 ACRES OF WHEAT PASTURE FOR CASH LEASE
806-995-3329

78. Farms—Ranches

880 ACRE irrigated farm, Hereford area, 10 wells, underground pipe, 3 bedroom home, barns, improvements, below market at $350. per acre,
Realtor 747-2793 days, 797-7392 nights.

189 ACRES Lamb Co. 3 wells, 1/2 minerals. Not leased possession. Elliott-Gotcher Real Estate, 793-1180.

400 ACRES, cultivated, 9 miles northwest of Dickens, $92,000. Two houses, new corral, large shop, two grainieries. Call after 9PM, 806-271-3380.

455 ACRES Northwest of Lorenzo on pavement. Five good 6 inch wells. M.H. Klnard, Century 21 Adobe, Realtors, 763-1773.

GARZA County, 288 acres m/l, 220 cultivation, 60 pasture, some minerals. $300/acre. 828-3269.

15 ACRES GI Tracts, $1000 Per acre. 230 Acres, good 6-inch well, $650 per acre, 29% Down. All north Abernathy. Paris area ranches. Charles Owens, broker. 799-8701.

BRISCOE COUNTY
4,000 A. River ranch, 1/2 minerals, all lease rights. This is possibly the best ranch on the market today!! River runs through part of ranch. HUNTER'S PARADISE — deer, turkey, audad sheep, dove, quail. Pale Dura Canyon area.
HUB BAGGETT
793-3232 Home, 795-4862
Nadine Rodgers, Real Estate

191 ACRES, 5 wells, underground irrigation, modern farmhouse, mature trees, numerous improvements, 1 3/4 miles north of Canyon Gin on FM1789. Pat Garrett, Realtors, 795-0611. Mark Beavers, 797-1781.

J.B. SUDDERTH REALTY
BOX 627 FARWELL, TX
79325
640 A irrigated, excellent water area, well improved, east of Farwell, 640A irrigated, good water area, north of Farwell, 160 A irrigated Oklahoma Lane area, 160 irrigated, Pleasant Hill area, 160 A irrigated with circle sprinkler southeast of Farwell, 160 A irrigated east of Farwell, nearly perfect, 190 A irrigated touching Bovina city limits, with circle sprinkler, 720 A irrigated, well improved, near Friona, 160 A irrigated well improved on highway, south of Friona, 320 A irrigated well improved on highway south Friona. For more information call 481-3288 or 481-3388 (806). 3-3

IF YOU HAVE PROPERTY YOU WOULD LIKE TO SELL OR TRADE, GIVE US A CALL. WE HAVE FARMS AND RANCHES FOR SALE ALL OVER THE STATE OF TEXAS. IF WE DO NOT HAVE WHAT YOU ARE LOOKING FOR, WE CAN FIND IT.
JACK BOWMAN INC., REALTORS
3102-50th 795-0601
Houston Pearson . res.799-0213
Jack Bowman res.797-2222
2-25

Barry Barron & Company
REALTORS
3060 34th • 792-5158

FARM & RANCH DEPT
Hale County: 160 acres - some water - 1/2 mile off pavement -financing available — priced to SELL at $350.00 per acre.
320 acres -Excellent 8" water sprinkler system — 1 mile off pavement
Dickens County: 188 acres on pavement — financing good location
176 acres on Duck Creek very productive financing
Going business in Dickens Good — Building and small acreage.
Gaines County: 320 acres — 2 wells 1 new valley sprinkler system and side rolls good barn-financing.
Durward W. Lewter
Res. AC 806/799-2487 2-19

HALE COUNTY
600 ac, 506 acres cult., 4 irr wells & good yields. Extra well improved. Located on pavement near Abernathy.
318 acres, all incultivation, 2 irr wells, fair improvements & located 6 miles north of Petersburg on pavement.
320 ac, 4 good irr wells, good yields. 1/2 minerals goes with sale. Good terms & located near Hale Center.

HOCKLEY COUNTY
160 ac, all cult., 3 small irr wells. Low down payment & good terms. Located within 5 miles of Levelland.
195 ac, all cult., 2 irr wells and underground pipe. 1/4 minerals goes with sale. Located near Arnett Gin.

LUBBOCK COUNTY
123 acres, all in cult., located 5 miles east of Lubbock or 5 miles SW of Idalou. This is a choice tract and is on paved road 1729.
134 ac, 104 ac, cult., 2-5" irr wells & 1500 ft. of underground pipe. 3 bedroom & 2 bath brick home in excellent condition. Located 3 miles SE of New Deal.
We have many other listings located in West Texas & New Mexico, Call us.

FARM & RANCH LOANS
Clay Turner 795-4902
Rex Willis 797-9529
Matt McCall 797-1686
Steve Lee 879-2369
L.T. Davis, Mgr. 745-4105

J.W. CHAPMAN REALTORS & SONS
Lubbock's Leader in Real Estate
799-4321
3212 34th
Lubbock, Tex.

SIDE GLANCES by Gill Fox

"Yes, you might say what you have has been going around for a long time . . . it's called pregnancy!"

Real Estate for Sale

78. Farms-Ranches

I MAKE farm and ranch loans — Texas and New Mexico. Hub Baggett, 793-3232. Home, 795-4862.

DICKENS County ranch, 2000+ acres. Approximately 200 acres cultivated; 3 bedroom, 2 bath home, nearly new. Good fences, corrals, running water & several springs. Good tanks — big catfish. Call Hub Baggett, Nadine Rodgers, Realtors. 793-3232.

FARM for sale: 200 Acres, Coleman County, 35 acres pasture, house, on water line, 1/2 minerals. Rhoads Realty, Box 655, Coleman, Texas 76834. Phone: 915-625-2506.

FARM house and buildings for sale: to be moved, 792-1852.

FOR sale by owner: 2 1/2 acres. Will divide. 885-4654 (local).

EAST OF DUMAS — 306 Acres. 2 strong wells, pumps. 1/2 mi. fronts hwy. $550. per A.
CROSBY CO. Irrigated 81 A, UG pipe. Excellent terms.
NEAR LORENZO — 92 acres
ERNESTEEN KELLY, REALTORS
1728 19th St. 806-763-9316

MOUNTAIN Ranch, 350 cow. Carmichael Realty. Albuquerque, N.M. 505-273-4277.

DICKENS County — 750 acres. Part cultivated. Some minerals. $185 Per acre. Down payment & terms negotiated. Possession on closing. Lloyd Croslin, Jr., 806-765-8265.

WOODROW, 236 acres under $600, owner finance. Maxine Loran, Realtors, 793-1102, 745-5338.

FOR Sale or lease, 320 acres, north of Petersburg; 806-667-3925 after 6PM. Also 4320 JD tractor and some 8 row equipment.

520 ACRES, 18 miles west of Brownfield. Has been mostly deep broke within last 3 years. Small electric well, Good Brownfield soil. $225 Acre. Kenneth Owen, Amarillo, 806-355-6226.

172 ACRES, good table top land, 2 wells, on pavement, near Spur, Texas. Thompson Realty, 675-2411, Crosbyton, Texas.

320 ACRES East part Hockley County. 4 small wells — lays good. Call McPherson, 792-7615.

240 ACRE farm, northeast Lubbock County, strong 8 inch water. Good land, Ralph B. Mabry, 797-6726.

FLOYD-LUBBOCK-GAINES-DICKENS
Floyd Co. 317A, Improvements $150,000. Gaines Co. Irrigated half. Lease — purchase. 206A Near Afton — 2 1/2 section ranch & far

Jim Horton Realtors

good neighbor REAL ESTATE INC

3016 50th
792-3813

MLS MEANS MORE

TWO STORY
Large older home, 2 story and completely redecorated. Over 2500 sq. ft., plus basement. Central heat and air, fireplace, vacant and ready for large family. Call JoAnn for details. Low 40's.

I'M AVAILABLE!
3205 81st
That's right! My nice family is leaving me. My 4 bedrooms will be ready for childrens' laughter. My kitchen is ready for Mom's hot bread and my workshop is waiting for Dad. My fireplace needs wood and my garage door-opener needs pressing. Most of all, I need my custom draperies opened to let that light shine in. Call Sharon.

RANCH AND FARM
Beautiful 1000 acres - highly developed with 1/2 - 3/4 minerals - near oil country. 50 miles from Dallas and Ft. Worth. Registered horses and cattle currently on this ranch. Call Kay Beach.

Farm good buy ... near Hale Center. Ask for Kay.

160 Acres Swisher Country with an Adobe house, call Ramona.

EXCLUSIVE LISTINGS Two houses for young families or retired couples. Both under $27,000, both on 48th, close to shopping and schools. They are exclusive listings so call Ramona for information.

William Oliver 797-7729
Mark Horton 747-6318
Mary Hendrik 795-3570
Zeldah Harris 795-4055
Shirley Underwood . 797-7166
Dick James 792-6771
Sharon Harvey 795-0410
Tommy Payne 745-2140
Kay Beach, Farm and Ranch . 795-9253
JoAnn Stacy 745-3357
Ramona Wilson 792-0522
Cindy Shelton 797-6063
Joe Whitaker, Training Director 799-8796
JIM MAJOR, MGR 795-9519
2-25

ENERGY SAVERS

OPEN DAILY
93rd & INDIANA
Temporary Sales Office
3 & 4 Bedrooms — $43,950 & Up
SEE THE PROVEN METHOD OF SAVING ENERGY
REVERE HOMES, INC., 747-4281

Bob Dworaczyk — Martha Naul — Aubry Bishop

JANUARY CENTURY 21 CLUB WINNERS
Century 21
TOWN SOUTH
3419 82nd SUITE A
793-2881
James Cheatham Home Repair service—FHA or VA approved
WE BUY HOUSES REGARDLESS OF CONDITION

DEBBIE BOSLER 795-5184
JEAN BOWLUS 797-2901
FREDDY DICKSON . 792-8522
RALPH EARHART ... 744-6789
DOTTIE GARRETT .. 762-4852
DALE McILROY 795-7565
GARY MILLS 793-5431
MARTHA NAUL 799-6609
GLORIA SWAN 799-6945

BOB DWORACZYK, Co-Owner, 799-4595
R.B. TERRELL (Commercial Dept.) 797-2681, CARL SANDERS, Broker
AUBRY BISHOP, Sales Manager, 795-7460
3-2

Ray Eledge Realtors
797-4371

A prestigious home situated on a large professional landscaped lot, this lovely 5 bedroom, 3½ bath home features formal dining, large living-den, sun room, and gameroom. Kitchen has triple sink, NuTone Center and microwave oven. There are many extras in this beautifully decorated home. 2 fireplaces, private study, sprinkler system and over 4,300 sq. ft. Priced at $149,950.

NEAR COMPLETION 2-four bdrm/2 bath, fireplace, large eating area, corner lots, excellent floor plan. Hurry & Pick Colors.

3 Bedroom home located at 3302-27th in need of some tender loving care. Within walking distance of Tech Terrace and Wagner Park. Beautiful older neighborhood.

SHARP AS A TACK 2 Blocks from Bowie Elem 3 BDR., 1½ Bath, $28,950.

Member of Multiple Listing Service

Sue Dickson 792-8105
Rod Palmer 763-1131
Dave Smith 797-8487
Ray Eledge ..... Broker
2-25

Camille Berry

793-2493
REALTORS
Margaret Phelps 797-0051
Suzanne Ehler 797-2143
Camille Berry, GRI .. 792-0235
MLS MEANS MORE

LEROY LAND • REALTORS

MLS MEANS MORE
MEMBER RELO Intercity Relocation Service

OPEN HOUSE
SUNDAY 1-5 3402 93rd St., Raintree, 4 BR/3 bath, Den/Living & gameroom. 2560 sq. ft.. Built by Harold Long.
●Earlene Hall 795-7519

CHOOSE YOUR COLORS
Gerald Long home under construction. 3 BR/2 bath, 1800 sq. ft. in Raintree.
●Ed Chauncey 793-2009

OPEN HOUSE
SUN. 1-5
8414 Geneva
3 BR 2 bath, den/living. Quality construction by Gerald Long in Pontomac Park, $47,950.
●Beverly Harbersen 792-6430

COUNTRY LIVING
Build a home in Lakeview Heights. South Indiana past 107th Street. Cooper School District. $5000 for almost ½ acre.
●Nita Kiesling 799-5928
●Bob Johnson, Sales Mgr 792-4013

QUIET ELEGANCE
Spacious home in established neighborhood. 4 BR 3 baths, formal living-dining and den. Serene outdoor living. Tasteful. Office exclusive.
●Johnny Gamble 799-1078

TWO FIREPLACES
3 BR/2 ½ baths, gameroom. Expensive carpet and drapes. Established neighborhood $67,950.
●Gloria Berry 797-9960

MELONE GARDENS
Lovely 4 BR, 3 bath. Formal living, formal dining. Separate den, gameroom & study. Corner lot with side entry garage. Office exclusive.
●Perry Barber 797-1175

UNDER CONSTRUCTION
Approximately 1960 sq. ft. 4 BR/2 bath. Quality built by Gerald Long.
●Ron McClenden 745-3436

●Leroy Land, Broker

795-5506 **3004-50th**
2-26

HUFF REALTOR

COLOR ME BEAUTIFUL! New paint, new carpet, new drapes, Fireplace, den 3 BR, 2-bath and 2-car garage. Kitchen features all built-ins. Just professionally redecorated. $47,950. 4402-62nd

$27,950! for a 3BR-2 bath at 4320 42nd Street! Madgen-Wilson-Coronado school dist. Excellent carpet, evap. air, one car garage & exposed aggratate patio. Equity or new conv. loan. Vacant -immediate possession!

DARLING little duplex, at 1912 Ave. L, 1 br, 1 bath, ea., side, completely remodeled in '71, excellent rental area, $24,950. Good cash flow.

Charlie Huff
797-7614
3309-67
1-14

ANNOUNCING

THE OPENING OF
The only all Broker Office in Lubbock.

Regency REALTORS

3305 B 81st 806/797-6464

Louise Knoshuizen (Nuhizen) 795-4090 BROKER
Frances Stephens 792-3587 BROKER
Beverley Albin 792-4235 BROKER
Laverne Menzingo 745-4395 BROKER
Suzanne Murphy 797-0505 BROKER
Elouise Lewis 792-9096 BROKER
Carolyn Kirkpatrick Office Manager

30 YEARS COMBINED EXPERIENCE WORKING FOR YOU

Call 797-6464
24 Hr. Service

MLS MEANS MORE
3-2

It's Worth Looking Into

Priced for Immediate Sale!
3 bedroom, 2 bath one featuring oversized den with fireplace, large utility with sewing space; built-in hutch in dining area, circle drive and professional landscaping. Priced at $61,000 and waiting for you in Melonie Park South. For appointment, call Gussie -792-5311.

Escape From It All
Enjoy country living in Papalote Estates. Choose one of these: White mission brick, red tile roof, three bedroom, two full bath, and fenced corral on acre lot or new luxury duplex with built-in cooking, den w/fireplace, trash compactor, electric garage openers, R-26 energy efficient, three two bedroom, and two baths. Call Laquita — 792-1226.

Basement & Office
All rooms are large in this 3 bedroom, 2 bath home located on a corner lot. Basement is 20x13 and office off master bedroom. Side entry garage. 2781 sq. ft. of comfortable living. Farrar Estates. Call Stan - 797-1090.

Luxury Living!
One of Slaton's most prestigeous homes. Quality construction, built with meticulous detail and lavish appointments. Formal living and dining, den, two tremendous bedrooms and guest house with 2 more. 3 fireplaces, 4 baths, over, 4000 ft. in living areas, priced under $100,000. Stan would like to show this one -797-1090.

Formal Dining
Plus large front kitchen with breakfast area. Built-in desks in each of three bedrooms, 2 full baths, office and sewing room. Take a look. Call Gussie at 792-5311 to see this one in Melonie Park South.

Stan Williams 797-1090
Gussie Allen 792-5311
La Quita Knoerr 792-1226
Paige Clark 797-1595
Dick Jackson, Sales Manager 795-7339
Margaret Williams, Broker 795-1970

Margaret Williams
MLS MEANS MORE REALTORS
793-0703 4630 50th Suite 105
2-25

J. W. CHAPMAN REALTORS & SONS

Lubbock's Leader in Real Estate
799-4321
3212 34th
CHAPMAN CAN
MLS MEANS MORE

OLDER, ESTABLISHED NEIGHBORHOOD
2 bedrooms, 2 bath, large den with fireplace and large living room. The cedar closet, utility and covered patio are just some of the fine features in this house priced in the mid 50's.
Ellen Berlin
799-4321 nights & Sundays 795-1094

SHARP 3-2-2
Great location, very clean, nice light colored brick home. Priced at $36,950 this lovely would make anyone a nice home. Won't last long. Call Wilson for more details.
Wilson Leffwich
799-4321 nights & Sundays 744-7881

YOU'LL LIKE THIS ONE!
Call Mary to preview this lovely 4 bedroom located in Lubbock's most popular & convenient new addition, it has it "all" with over 3,000 square feet, including a unique storm shelter. Under $90,000.
Mary Powers Newton
799-4321 nights & Sundays 799-0308

NEW IN SPANISH OAKS
3 & Den. Isolated master bedroom. Intercom. Step down den. Cathedral beamed ceiling and fireplace. 2 car garage. Ref. air. Can pick some colors.
Gerald Whatley
799-4321 nights & Sundays 799-8839

LAKE RANSOM CANYON
Enjoy the fine living — fresh clean air and country atmosphere — Water skiing — Hiking — Gentle and easy living — Lots are limited but still have some for sale — Good financing — Call
Carroll Berryman
799-4321 nights & Sundays 744-0392

QUAKER HEIGHTS
The price is right for this 3-2-2 located in a cul-de-sac. Large den with fireplace. Beautifully decorated. Many extras. Enjoy the pool and tennis courts this summer. Call
Carolyn Sandefur
799-4321 nights & Sundays 792-1694

AN OLD CHARMER
Completely redecorated and vacant. New carpet, paneling, tile, new kitchen cabinets. Located near Tech. Three bedrooms, plus an apartment with kitchen, bath and bedroom. Call us today!
Ruthe Cochran
799-4321 nights & Sundays 793-2236

ASK MR. GUY CRUISER
Yes! The world reknown Guy Cruiser says this listing is "...the most stupendous, glorious, exquisite structure ever assembled!" He says "... it's priceless! $58,500 intimidates its true value!" For more call.
Skip Berry
799-4321 nights & Sundays 795-4163

IF YOU CAN AFFORD
almost 8000 sq. ft. of luxurious living space in Lubbock's prestigious O'Neal Terrace, then call Don for private showing. Two story, basement, attic, apartment (live in maid's quarters), 4 or more bedroms, 4 1/2 baths.
Don King
799-4321 nights & Sundays 797-5643

SOPHISTICATION AND CHARM
Close to Tech Terrace, split level two bedroom, two baths, den and garden rooms each feature stone fireplaces and parquet floors. Formal living and dining rooms, split pavers in kitchen and breakfast.
Eve Wood
799-4321 nights & Sundays 795-6170

ELEGANT HOME — CAIN TERRACE
Topped off by some choice schools; Rush, Mackenzie, Coronado. Three bedroom, corner lot, 2 fireplaces and redecorated. Two living areas, one just what you need too! Priced high 70's. Call Chuck for a personal showing.
Chuck Kershner
799-4321 nights & Sundays 744-6849

BROWNIE BROWNLEE SALES MANAGER
HAROLD CHAPMAN & RAY CHAPMAN
J. W. CHAPMAN REALTORS & SONS
799-4321
3212 34th
Lubbock, Tex

LANDMARK REALTORS
GALLERY SHOWCASE
795-7126
7006 Indiana Ave.

The Gallery of Homes

ABSURD ALICE
Absurd Alice wanted a low equity 3-2-2 home with large den, ref. air, built-in kitchen, and lots of extras. We found the house, but now we can't find Alice. It's yours for the asking.

MOST UNIQUE IN LUBBOCK
If you are interested in a lot of house for the money, a lot of extras and something different from all the others on the block...we have your house!

INSIDE THE LOOP
How about a 3-2-2 in S.W. Lubbock with sunken den, elec. door openers, and two fireplaces. Its a beautiful home, on a corner lot, and only 44-250!!

REDUCED BY $2,000
Don't miss this one! Needs some work, but there's 1500 sq. ft. of very livable house. Bright open kitchen, paneled large den. 3-1 2/4-1. New carpet. Call now!

Frances McElroy 799-6838
Jim Page 793-0404
Hank Peek 747-6872
Judy Roark 745-3554
Louise Watson 795-9861
Carla White 799-8029
Priscilla Brickell 792-2567
Julie Fletcher 792-9448
Larry Jones 747-7673
Sue Ford 792-5011
Don Hankins 795-9826
Pete Harmonson 792-1989
Dennis Hayes 747-6300
Nadine Jones 799-6485
Don Lynn 799-3450
Sid Shavor ..... Broker

"GALLERY SPOTLIGHT"
WHATEVER YOU WANT IT TO BE
3BR, 2 1/2 baths directly across from Williams Elementary. Anything you want from a day care to a 3 car garage. Child care income or a 30' gameroom, 4th huge BR, study, office, playroom, many other alternatives.

ONLY $16,500
and the cutest 2 bedroom house on the market. New carpet, new linoleum in kitchen. Nearly everything in this house is new. See today, before it is SOLD.

ALL THIS FOR UNDER $35,000
This 3 bedroom, 1 3/4 bath home has refrigerated air, corner fireplace, outside storage, near new carpet, new paint, excellent curb appeal and much, much more. You have to see this one to appreciate it.

MESA PARK CUSTOM
Custom built to please even the most particular buyer. This 4 bedroom, 2 bath plus office and formal dining is suitable for entertaining as well as comfortable living.

SPRING IS COMING!!
and this home for the young executive is Springy. 3 bedroom, 2 bath, large den in Farrar. Curved driveway. Lots of built-ins. Priced at $61,900.
2-25

REAL ESTATE IN ACTION!

MLS MEANS MORE

BUDDY BARRON & Company

MARK BARRON
January Sales Leader

DEAR BUDDY: If you find a custom home, south of 50th and inside the loop between University and Indiana, Call me FIRST ...MRS. JONES FIRST: *I've got it, a builders home with a 24' x 32' den, massive fireplace, garden room and a separate workshop. Hurry or you'll be second.*

DEAR BUDDY: Does the home at 5411 74th Place have an isolated master bedroom and living-den?

...VERY PARTICULAR PARTICULAR: *It has et al, plus top of the line appliances and lots of built ins - Great condition and priced right. Don't wait.*

DEAR BUDDY: I need a 3 bedroom, 2 bath home with a swimming pool. I can't pay over $65,000.00.

...MAN FROM ATLANTIS MAN FROM ATLANTIS: *I have one in Southwest Lubbock, formal living and dining, big family room for only $60,950.00. Don't stay out of the water too long.*

Shirley Craig 799-6696
Bob Allen 792-3880
Wandene Nordyke 799-4891
Sharon Kelton 795-6325
Bobbie Smith 799-2848
Mark Barron 795-8797
Richard Phillips 792-4309
Christine Lowter 799-2847
Lois Alexander 762-1810
Gene Hamill, Mgr. 744-1919

792-2193
3060-34th St.

ROY MIDDLETON REAL ESTATE

3403 73rd Street
797-3275

FORMAL DINING
A delightful 3 BR, 2 Bath home in Melonie Gardens. Like new with custom drapes, wet sink in utility. A lot of extra storage. $62,900.00.

$47,500.00
Just a few left like this. 3-2-2 with a big lovely den, isolated master bedroom and unmatched cabinet features. Raintree's the place. 3504 91st.

4 BEDROOMS
2 Bedrooms isolated, gameroom with wet bar. 3 Full Baths. 5 years old and especially well located. 8106 Knoxville. $65,000.

BRAND NEW
4 BR, 3 Baths in Quaker Heights. Cul-de-sac street. Just the same old Hargis quality that you'll really like. 8013 Quinton. $57,500.

BASEMENT
3 Bedrooms, 3 1/2 Baths, 2 Fireplaces. Decorated so pretty you won't believe it. A one of a kind home for $73,950.

Martha Farmer 795-8723
Ruby Walden 792-4066
Jennifer McNabb 797-2785
Harold Burkhalter 799-4894
Tommy Middleton, Sales Manager 792-4017
Norman Hargis ..... Builder
Roy Middleton ..... Broker

797-3275
3403-73rd St.

PAT GARRETT Realtors

3833 - 34th Street
795-0611

LANDLORDS MAKE MONEY
Super location, super condition, all brick, central heat and air, 2 bedrooms, living room, large den/kitchen combo with bar, range and oven and refrigerator on each side. Low down payment required as we can help arrange your financing. We also have good income property near Tech. Excellent condition, needs no repair and in one of the well kept neighborhoods.

SINGLES DELIGHT
All brick, 3 bedroom, 2 baths and garage. Freshly repainted, vacant and ready for a new owner. Owner will carry papers if you wish for financing can be arranged. Under $30,000

SO YOU DON'T MAKE ENOUGH MONEY
I bet you do for this perfect starter. Three bedrooms, garage, very little repair needed and owner will carry paper. This house would also make a perfect rental unit. Under $23,000.

AMATEUR DECORATOR?
This is your dream of a life time. Lovely older home with huge rooms, new plumbing, wiring, stainless steel sinks, 2 fireplaces, great yard, actually needs no repair, but why not do your own thing since the home is priced at only $17,91 sq. ft.

Mattye Alexander 797-1671
John Minton 795-6049
Betty Watkins 792-1138
Brenda Browning 892-2747
Linda Marcy 745-4032
Mark Beavers, Sls. Mgr. ... 797-1781
Pat Garrett 792-8714

INTER-COMMUNITY RELOCATION SERVICE

BILL YORK ASSOCIATES INC.

ALL THESE THINGS—Dining - Den/Living - Gameroom - 3 Baths - fireplace - double eletric oven - Custom drapes & shutters - 2 sky lites - compactor - intercom - Double pane windows - thru out - 4 Bedroom. You must call and see this Beauty.

MESA PART ON 71st—4 Bedroom - 3 Baths - 2 isolated bedrooms - Nice dressing areas - Leaded glass front door - Schools are Evans, Williams, & Coronado.

WHAT DO YOU KNOW!—Another 4 Bedroom home - 3½ bath - basement - Den/Living - Dining - Circular drive - brick home - We are ready to show you this well cared for property.

3208 & 3212 92nd—Both are 3 Bedroom brick - $47,750 - These are under construction and coming right along. You can pick colors if you act soon.

GLEN IVEY HAS STARTED NEW HOMES. ASK ABOUT THEM.

ASK AROUND—People list with Bill York and Associates because we CAN sell their house.

Melba Mankin 795-2658
Norma Barnes 797-0637
David Phelps 765-7069
Deen Ellison 799-6966
Gene Zweig 795-5591
Gale Ivey 745-3113
Forrest Baker 799-1009
Travis Ellis 745-7770
Norlan Dudley 745-3184
Glen Ivey ..... Builder
Bill York 795-5591

795-5591
3008-50th St.

JIM WILLS REALTORS

3413 73rd Street
792-4393

LOW, LOW TAXES
3BR, 1 bath, 1 car garage. Play house in big back yard. Abernathy. Only $18,950.00. Call Betsy.

RUSH-MACKENZIE-CORONADO
Corner fireplace, custom drapes, landscaping and beautiful ash paneling and cabinets are just a few of the amenities of this fine 3BR home. Priced in upper $40's. Call Linda for your showing.

ATTENTION VETERANS!!!
Low, Low move-in and small payments on a 2BR near Tech. Will sell for the VA appraisal at $15,800.00. Excellent "starter" home. Call now.

QUAKER HEIGHTS
A super sized cathedral ceiling den is just one of the many fine features of this lovely well cared for 3BR home. Low $50's. Call Linda for your showing.

Helene Thorpe 745-5821
Penny Snodgrass 795-6839
Phyliss Petree 829-2660
Betsy Dunagan 795-3067
Arlen Wesley 799-1180
Sharon Inee 795-0935
Sue Allen 799-2360
Carol Littlefield 797-6154
Roylene Slaughter 797-9497
Bill Morlen 795-6043
Johnny Springer 792-8784
Marti Dozier 795-8061
Jim Wills 799-2604

792-4393
3413-73rd St.

Jeff Wheeler REALTORS

Over 22 Years in Lubbock Real Estate

OPEN SUNDAY 1-5 PM
3 entertaining areas opening into one another offer lots of "elbow room" for the active family. Sewing room. Many "extras". Quick possession!

RUSHLAND PARK
Entertaining areas inside AND outside this dignified "custom" home on spectacular wooded lot. Formal areas, pegged-wood floors in den, charming garden-room with 2nd fireplace & indoor grill.

NEW LISTING
Custom home, only 3½ yrs. old in fine area in So. Lubbock. Unique design. Large isolated mstr. BR. Microwave & "extras". Back entry garage. $59,950.

SOUTH MELONIE PARK
Sparkling clean 3BR-2 bath home, just listed, on quiet cul-de-sac street. Isolated mstr. BR with built-in desk. Lovely yard. Sprinkler system.

4BR-$31,950
Over 1600 sq. ft. of living area with 2 baths, plus 2-car garage. Convenient location on 38th.

Betty Buckner 799-7143
Leann Webb 745-2544
Don Baker 747-5373
Egie Crozier 795-5704
Kitty Harrelson 795-1958
Kevin Jamison 747-6618
Billie Kenney 765-9916
Audie Corning 747-0436
Phyllis Ward 797-9025
Charlene Jackson 792-0175
Ken Farr, Sales Mgr. 998-4290
Darryl Berry, Mgr. 792-1146
Jeff Wheeler 795-5221

795-5221
3302-34th St.
2-28

OPEN HOUSE Saturday and Sunday—1-6 P.M. 4404-80th Quaker Heights Show Home

NEW AND EXCITING Contemporary 4 bedroom, 3 bath, near Racquet Club. Mid $70's. April Finish.

Dave Hancock 799-8592
Kent Rabon 795-8592

KENT RABON
797-4376
2-25

JIM RIDDLE & ASSOCIATES

792-3343

MLS

BRIGHT IDEA!!
Outstanding value in this extra sharp 3/2/2 in good southwest location available to you on good equity buy. Unique floor plan and protected patio for the summer fun ahead. $46,950.00.

STARTER HOME
For only $21,950, you can be the proud owner of this neat 2 bedroom home within walking distance of schools and shopping. Vacant and ready for occupancy.

IF YOU NEED LOTS OF ROOM
Be sure to see this 3 bedroom, living, den and gameroom situated on a corner and priced at an unbelievable $39,950.00. Excellent condition, a medium equity and payments of $314.

Christi Purtell 792-7649
Billy Carpenter 744-6920
Theresa Woodfin 792-5635
David Griggs 795-1067
Frances Atkinson ... 795-4756
Monty German 799-5016
Patsy Nicholes 744-6783
Patsy Sneed 799-1423
Wanda Mattison 797-1826
Jim Riddle 797-9951
2-26

747-4281
TED RATCLIFFE
Real Estate • 1619 University

2811-Bates $14,950 Duplex Near Tech. SOLD!
2409 Ave. R $16,500 2-B/R + Rental Apt.
2816 63rd $27,500 3-1-1 All Brick, Ref.Air, SOLD!
9228 Belton Ave. $29,650 3-2-2 Many Extras & Super Clean. Try VA.
9104 Belton Dr. $29,950 3-2-2 Excellent condition
8219 Elkridge $33,900 3-2-2 Corner Lot, Ref. Air & Fireplace
6212 35th $34,500 3-2-2 FP — Ref-Air, Brick -May VA.
3208-84th $36,950 3-2-2 All Brick All elect -Try VA.
8213-Fremont $36,950 3-2-2 All Brick Ref-Air, Super Buy!
4401-61st $37,500 3-2-2 All Brick SOLD!
5602-Amherst St. $38,000 Brick, Ref.-Air, FP. SOLD!
5510-Amherst Dr. $38,500 3-2-2 All brick, Ref-Air, FP.
3208 88th, $40,500. 3-2-2
GUILLOT GARDENS — CHOOSE YOUR COLORS!
20 ea $43,950 3-2-2 Full energy (New)
5733 68th $54,950 3-2-2 Full energy (New) Farrah Mesa
5703 73rd $62,500 3-2-2 Outstanding Home -Very Formal!
3701-95th $68,950 4-3-2 (NEW) Den-Dining-Gameroom
5403 17th $74,950 4-3-2 (NEW) Den-Living-Gameroom Park Place
3402 95th $79,500 4-3-2 (NEW) Den-Dining-Gameroom
3401-95th $84,500 4-2 1/2-2 (NEW) Den-Dining-Gameroom
3308-40th $85,500 3-2 1/2-2 Den-Living-gameroom -Must See
#22 Brentwood $125,000 4-3 1/2-2 Den-Dining-Living-Gameroom
Many new selections $55,950 to $4,5000 Full energy.
New Duplex's $78,950 Full Energy (Mesa Park)
6306 A&B Quaker $79,500. 2-2-2 Sprinkler Lawn Sys. SOLD! -25

Evelyn Thompson 795-5169
Bill Gollaher 799-8628
Chuck Greene 792-3920
Tom Lawson 797-5025
Lucy Bennett 885-4930
Janice Smith 793-0856
Barbara Hamlin 795-9971
Russ Baxter
Sales Manager 792-9090

MIKE STOTTS

DONNA EATON

Century 21

January Century 21 Club Winners
797-4251

CARL SANDERS, REALTORS

Mike Stotts 744-8919
Dee Bybee 799-2332
Joe Roper 799-4479
Toots Stallings 744-0004
Dorothy Taack 745-3644
Phil Schoewe 799-0464
Mary Whiteley 797-5949
Bonnie Reeves 799-1653
Ruby Romans 792-6639
Donna Eaton 793-0449
Lonnie Ellis 792-6993
Terry Franklin 792-8374
George Gallemore 792-0963
Owen Houston 745-7745

Carl Sanders, Broker 792-1158
Danny Rather 792-9435 2-25

BEST PLACE for HOME IMPROVEMENT LOANS
AMERICAN STATE BANK
Member FDIC

HOW
HOME OWNERS WARRANTY
ASK FOR THE 10-YEAR BUYER PROTECTION PLAN BEFORE YOU BUY A NEW HOME. TO SEE IF YOUR BUILDER KNOWS HOW
CALL
799-4188 3-1

3812 34th ROBERSON REALTORS 795-0661
Evening phone service

HOUSE FOR HANDYMAN
Some minor repair & paint needed on brick home, Myrtle Slaton add. Over 1500 sq. ft. double garage ideal convenient location.

AVOID THE CITY HASSLE
Move to Idalou, excellent maintained family home, 3 bdrms, 2 bath, fully carpeted, storm shelter, 2 blocks to school. Priced low $30,000's

STARTER HOME OR RENTAL
2 bdrm on 39th st. $13,950, just right for working couple or rental property.

4 BEDROOM
Older home in SW Lubbock, 2 blks. to Wester Elem. school, close to Mall. $22,950.

LOW EQUITY
In 3 bdrm, 2 bath, dbl. garage. Assume loan, payment less than rent. 2-28

E.R. Steen 892-2347
Lewis Dunn 799-2409
Mae Bell Boone 792-5588
Ruth Ann Mote 793-0586
Marlin Hennig 746-6253
Horace Roberson 799-3231
Darlene Hennig 746-6253

Walden REAL ESTATE

LINDA WALDEN Broker 792-8254
BUSTER WALDEN Builder 799-4803
2-25

OPEN HOUSE DAILY
1 1/2 Acre-RESTRICTED
Cooper School District, 3-2-2 + Basement,
@4-3-2-hurry & choose your colors or will custom build with your plans!
GENE TURNER CONSTRUCTION
Mesa Estates-121st & Slide Road
793-3407 2-20

---

7 1/2% V.A. loan on this 2 year old brick home. 3 bedroom, 2 full baths, refrigerated air, central heat, fireplace, and immediate possession. Better look at this one. Only $36,250

ACUFF HIGHWAY --2800 sq feet of comfortable Country living. 3 bedrooms, 2 1/2 baths, large den and lots of room for entertaining. Beautifully landscaped. $67,500.00

WALK TO TECH-- From this extremely nice, larger 2 bedroom, 2 bath home. Completely updated and beautifully done. Fireplace, ref. air, central heat, covered patio, wet bar, walk-in cedar closet and much well planned storage throughout.

J.B. ALEXANDER ... 797-9694
MARRY MORRISON 792-6080
TOMMY MIERS 797-9694
TOM SUITE 792-5438
BETTYE ROBERTS . 797-9694

JACK BOWMAN INC., REALTORS
3102-50th 2-25 795-0601

Real Estate Thompson Bond Builders
795-6411

8102 VERNON. FRESH — LIKE NEW, but has established yard and drapes 3-2-2. Quality living. Call Carney $44,750.

8101 TOPEKA EXTRA SPECIAL WITH ELEGANCE AND CHARM Just under 3000 sq. ft. $85,950. 3-2-2 basement, gameroom, lots of extras. One of a kind.

3-3-2 NEW ENERGY SAVER WITH HEATOLATER FIREPLACE. 3228 87th. Only $42,900

THE ONE YOU HAVE BEEN WAITING FOR. New paint, fresh, close to schools. 3-1-1 located at 3108 58th. $28,950.

3-1 1/2-1. 6404 37th for only $28,950.

George Bond, Bkr. 799-3511
Walt Williams 792-8030
Larry Thompson 799-1888
James Stewart 799-9875
Adrian Settle 797-2560
Barbara Bond 799-3511
Mary Lowry 795-5015
Pat Custer 792-2077
Carney McWhorter 765-6099
Dianna Lambert 745-1215
Burford Elliott 793-1480
Joe Berkstresser 795-5861
David Baker 3-1 892-2328

RICK CANUP 793-0677
REALTORS 3403-73rd St.

New on Market-Exclusive!
Melonie Park South-Basement-Access to Swimming Pool and Tennis Courts-across form Park-3 Bedrooms (isolated master)-Hip cathedral ceiling -open concept -Extremely sharp! 2100 sq. ft. $56,950.00

Near Tech! $19,950.
All brick 3 Bedroom -1 Bath -1 Garage -Excellent carpet and paint — new conventional loan available on equity purchase.

39 Acres 3-2 miles from Loop 289 — just reduced to 1250.00 per acre. On pavement.

Rushland Park
5 Bedrooms -3 Baths also private cottage for college student or mother-in-law -swimming pool -greenhouse -large gameroom w/wetbar -super home for entertaining $129,500.00.

Closed on Sunday. Attend the church of your choice

Rick Canup ..... 795-8643 Broker
Brad Burk ..... Builder
2-22

THE OSBORNE CO
4501 Ave. Q REALTORS 744-1451

BASEMENT -3 BEDROOM
A well designed home with over 2200 sq. ft. Fully carpeted, fully equiped kitchen. Separate dining area. EXC 150

BIG HOUSE -LITTLE PRICE
This is a clean 3 bedroom home located close to schools. Attractive den with bar. Its fully carpeted, has outside storage house and a big fenced yard. All for $24,500. Call today. EXC 147.

STORM PROOF
Brand new 4 bedroom, 2 bath, den-living with fireplace. Big basement. Quality built. All of the latest features, insulation and ideas. Outstanding value only $59,900. Call to see! EXC 151

ONLY $28,950
For this S.W. Lubbock 3 bedroom and den. Lovely kitchen between den and living room. (9x10 hobby room behind garage.) Storm cellar. EXC 152

MLS MEANS MORE
RELO Intercity Relocation Service

Barry Smith 797-9705
Normand Gibson 799-5129
Mary Osborne 797-1636
Jim Brasheer 828-3293
Mack Osborne 793-0183
Don Osborne 744-1451
Ed Elliott 799-2661
2-26

Century 21
CROSS TOWN REAL ESTATE
792-4868
WE BUY EQUITIES!

Free Market Analysis

Dean Powell 744-6340
Sue Staley 799-0406
Terry Menefee 799-5563
Ed Bynum 863-2331
Jeff Hecht 747-8974
Sherri Chandler .. 832-4308
Bobbie Chapman 795-3803
Paula Keesee 792-1789
3-2

NELLIE McENTIRE, REALTORS
3403 73rd St. 792-4482

OPEN SUNDAY 1-5
8013 BANGOR
Drive out and see this immaculate 3 bd-rm, 2 bath, with an extra large living-den, a fabulous kitchen with lots of cabinets and a big dining area. Corner fireplace with book shelves, marble vanities, pretty carpet and drapes, excellent landscaping. Cul-de-sac. Mid $50's

A LITTLE JEWEL
This is a cutie, 3 bdrms, 2 baths, pretty kitchen and dining area, nice carpet and drapes, part of garage converted to a 4th bedrm or den, can be easily converted back, buy you'll like it as it. In the 20's

George Fore 795-8605
Marie Johnson 792-0401
Peggy Anderson 792-8337
Nellie McEntire, Broker 792-9318
Member of Multiple Listing Service 2-25

ASSOCIATED BUILDERS & REALTORS
4901 Brownfield Hwy 797-4147

Featuring Homes Built By
CHERRY DALE — STANLEY REED
CONTEMPO HOMES — ORCCO HOMES
FHA-VA-CONV
TOTAL ENERGY EFFICIENT HOMES
$27,500 to $81,000 & $125,000

Richard Heisel 797-8143
Carol Gilmore 745-3013
Ruth Joplin 744-3957
Shirlene Hagler 745-3716
Mennie Landman 797-8777
Thelma Van Phul 792-3684
Floyd Mullenix, S. Mgr. 795-3192
Steve Van Phul, Broker 797-4147
2-21

SPANISH OAKS— Charming 3 bedroom, 2 bath, brick home, has corner fireplace, and is decorated in sunny yellow.

ATTRACTIVE CONTEMPORARY— 3 bedroom, 3 bath home, has great entertainment flow, in living goom, den, dining room, study, Well landscaped area with pool and sundeck.

NEAR LUBBOCK COUNTRY CLUB— Immaculate, custom built, 4 bedroom home, has all the amenities for gracious living.

THE ROLAND COKE AGENCY
"Specializing in Fine Residential Property"
3502 Slide Road, Suite A18 792-6368
Christine Nelson 797-2165
Ralph Balch 795-4507
Mary Coke Broker, 799-5183
2-25

MATADOR REALTORS
Baumgardners 795-4383
5602 Slide Road Lubbock, Texas 79414

BEAUTIFUL, FINE, QUALITY HOMES — CALL A MATADOR

@5326 73rd. Approx. 18 months old. Better than new. 3-2-2. Extra large garage with storage, isolated master bedroom. Amenities galore. Must see!

@5730 72nd New. 3-2-2 on Cul-de-Sac. Massive Fireplace, huge isolated MBR with study/sewing room. Reduced to approx. $27 sq. ft. -a fantastic buy!

Jinger Greuling 792-9213
Ida McGovern 795-4270
Jo Nunnery 799-5978
Artis Roberson 797-6292
Nan Burch, Mgr. 795-2888
Peggy Smith 744-2462
Jo Walden 799-4320
Wilma Huckabay ... 795-2925
Jay Maritt 797-6307
Haynes Baumgardner 2-25

Mary Martin, Realtors
793-3212 3104 50th

NAME YOUR PRICE — PICK YOUR LOCATION

2 BR/1 Bath, Fireplace New 95% loan or $6,771.15 equity and $159 to $21,500.

3 BR/2 Bath, Fireplace, Completely remodeled in Earth tones, corner lot. Near Schools, office exclusive $34,950.

Near Tech 3 BR/1 Bath/Lrg. Living Area. Excellent condition. $34,950.

3612 47th Charming 3 BR/2 Bath, lrg. den, fireplace, much more. $43,900.

Melonie Park South May Possession, beautiful 4/BR/2½ bath, formal living-dining, lrg. den designed for the active family, over 2800' Only $72,900.

Melonie Garden 4 BR/3 Bath, Large den, gameroom, wet bar, country kitchen, circle drive, Earth tones, $82,950.

New Jack Givens Homes under construction in Farrar Mesa, under $25.00 sq. ft. $65,900 to $67,900, Pick colors.

Julie Crump -795-7049 Residence
Mary Burt -799-0354 Residence
Mary Martin -795-9806 Residence
MLS Jack Givens-Builder
2-25

---

4 Bedroom Melonie Park South. Immediate possession of this lovely home can make your dreams come true now. The many extras includes storm doors & windows, beautiful landscaping, formal dining and living rooms plus a large den with a fireplace. Over 2600 sq. ft. for only $67,700.

Katie Conner 792-3298

GRIFFITH—ROBNETT gr REALTORS 793-2401
2-9

Phyllis Bates 799-7722 3-2

Farrar Estates. You must see this 3 bedroom 2 1/4 bath home because I cannot tell you all about it in the space I have here. For example it has 2 fireplaces, a micro-wave oven, fenced dog kennel, trailer slab with hookups, trash compactor, food center and many more goodies. 2578 sq. ft. for $76,950.

Harold D. Griffith 792-8239

GRIFFITH ROBNETT gr REALTOR 793-2401

Buzz Robnett 797-7742 3-2

Show home in Quaker Heights. This lovely 3-2-2 has a micro-wave oven, smoothe stove top and trash compactor. The spacious den has a wet bar. Touchtone light switches, fire detectors and a venitian marble tub with gold fixtures in master bath or some of the extras in this lovely well kept home. Priced at only $71,400.

E.B. Rainer 795-4197

GRIFFITH-ROBNETT gr REALTORS 793-2401

Delton Richerson 799-7019 3-2

University-City REAL ESTATE
793-3111
L. M. Nagle, Broker MLS 2204 INDIANA
RESIDENTIAL INVESTMENT RENTALS 12-2

CHRIS
EVERYTHING WE TOUCH TURNS TO SOLD!

Chris White REALTORS
792-6271
2345 50th

5402 39th: 3-2-fireplace. $32,950.
5705 45th: 4 BR-brick-$23,950.
TWO STORY: Basement-$45,000.
BIG DEN -Big Master-super! $44,950.
2-13

JOHNNY
IF YOU WANT TO SELL CALL US!

Jacob REALTY
793-0666
6701-D Indiana

NEEDS LOTS OF WORK, BUT in excellent rental area. 3 bedrooms, 1 bath. Walking distance to Tech. Make an offer! Presently rented for $200 per month + bills.

BUFFALO LAKE COTTAGE Very cute 2 bedroom, 1 bath home. Beautiful view of the lake. Living/den with fireplace and bar, $19,750

INVESTMENT PROPERTY 4 units with good cash flow. Payments $140 per month on existing 6¾% loan with $575 per month income.

LUXURY DUPLEX Melonie Gardens, sunken living/den with fireplace, suspended stairway to balcony bedroom, large bedroom and bath downstairs, double car garage on both sides, nearly completed. Call and ask to see.

Jo Adams 792-0847
Bud Adams 745-1371
Sharon Wilson 792-9742
Lucretia Kirk 797-4407
Kay Wilsher Broker GRI
6701 Indiana Dr. .. 793-0666 2-26

MALCOLM GARRETT Realtors
797-3383
4212 50th

Bea McLaurin 763-1136 Salesman of the Month

TWO STORY
Home for $41,000! You read right! Very nice 3-2-2 home with central heat, evap. air, sprinkler system, storm windows. 1703 sq. ft. Bayless, Atkins & Monterey schools.

ROI 13%
$173 per month cash flow on completely remodeled home with rear apartment. House has new paint, new central heat, new carpet, 3 Bedrooms, 2 baths, fireplace, carport. Apt. is furnished.

$23,000 CASH
And a $15,000 note to Seller will allow you to purchase their lovely brick home in SW Lubbock. This will make it easier for you to assume 5 3/4% interest rate and $231 per month payment on 2240 sq. ft. 3-2-2 home. Den has beams and fireplace. Call us today for details.

COUNTRY HOME
Get away from city problems, yet only 25 minutes from Lubbock's shopping, entertainment, etc. Very nice home on 1.87 acres in country south of Petersburg. VA appraised at $45,000. No down payment for Vet, Mature trees. Petersburg or Idalou schools.

WE HAVE RECENTLY SOLD:
5106 70th-Spanish Oaks
5525 1st-West Wind
4704 66th Slidell
2513 58th-Caprock
8012 Brentwood-Farrar
Let us add your home to the list!

$1150
Total cost to move into 1700 sq. ft. 3-2-2 home if you are a Veteran. And your first house payment will not be due until May 1st. All brick, excelent schools. $37,500.

CHAMPAGNE TASTE?
Then you'll bubble with excitement when you see this beautiful 4 BR home in SW Lubbock. This charming 6-year old has it all, formal dining room, large beamed den with corner fireplace, 20x13 gameroom, 2 baths, 2-car garage. 2889 sq. ft.

natural energy HOME

PERSONALITY PLUS!
The 'plus' in new Personality homes, to name a few; extra insulation in attic, insulated windows and doors, high energy efficient rated air conditioning units, attractive decor and gas heating and cooking. Priced from $32,950. Two to be completed in 30 days. FHA financing.

GAS, CLEAN ENERGY FOR TODAY AND TOMORROW.

WE PAY CASH FOR EQUITIES

SUNDAY CALL
MARGARET SPARKS
797-5270

David Ellis 792-0052

Tom Clark 792-7460

Mary Hand 744-1518

Jim Beyer 799-3377

Malcolm Garrett Broker 792-9696

Digi Fry 795-3827

Malakie Blanchard 792-5510

Jerry Pipkin 795-7455

Melba Rickman 799-2807

Margaret Sparks 797-5270

Neal Pipkin Sales Mgr. 745-4673 2-25

Century 21
We Can GUARANTI the sale of your home
797-4381
MLS MEANS MORE

BIG STATE REALTORS

WITHING WALKING DISTANCE — to Williams — Evans — 3-2-2 with refrig. air, Fireplace, Isolated Master Bedroom. Intercom with stereo — All this for less than $25.00 a Sq. Ft.

DREAMING OF SPRING — New on the market! 3 bedrooms, huge living room and a gameroom too. Roses, strawberries and fruit trees! Walking distance of Wheelock, Hutchinson and Monterey. Under $40,000.

IDEAL FOR FAMILY LIVING 3-bedrooms, 2 baths, 1 car garage. Low 20's. Call now!

EXCELLENT LOCATION To T.I. & Tech Med. School Near North Loop, and Lubbock State School, 3 bedroom, 1 bath with built-in chest in bedrooms. Call today!

NATION WIDE RELOCATION SERVICE

Jim Northcutt 799-6586
Connie Watson 747-1542
Nancy Kennedy 797-2086
Sig Atkinson 799-1348
Alice Barasch 799-2124
Jane Bishop 797-8918
Carter Robinson 832-4068
Kay Kerr 797-8390
LaVerne Peek 793-0454
Mildred Hackney 799-3209
Charles Wynn 793-2353
Roger Battisteni 745-4570
John Walton, Mgr. 799-8823 2-25

Realty USA
MLS SERVICE
RONNIE FOY & Associates
792-2846

3 bedroom Coronado, X-tra sharp and clean 5,250 equity 273.00 month, $30,600.00

3 BR 2 bath sunken den, storm cellar, 7000.00 equity, 258 month, $32,500.

Maedgen Monterey, 3-2-2, living room, sunken den, 1765 sq. ft., $36,800

3-2-2 4 years old, cozy fireplace, immediate possession, $39,950.

Haynes, Evans, Monterey 3-2-2, den living, $41,750.

4-2-2, living, cathedral den, Murphee schools, inside loop. $44,500.

Floyd Teutsch 745-4005
Ronnie Foy 792-2846
Betty Switzer 745-5937
Clyde McDonald 797-1419
2-25

Jim Turner
FOR SALE BY
795-4326
24 Hrs.

3828 50th
Pat Wilcox 797-8696
Nelson Parsons 745-3787
Sandra Summers 797-1734
John Shelby 795-8965
Judy Ballard, S/Mgr. 745-2772
Jim Turner, Broker ... 745-1873

8201 Elkridge: 3-2-2, fireplace, ref. air, all built-ins $34,500
5416 13th: 3-2-1, brick, living room & den, sharp $29,950
5704 71st: 4-2 1/2-2, formal living & dining, huge patio, new, 2850 sq. ft. $74,950
2414 92nd: Over 1900 sq. ft., 3-2-2, gameroom, under construction $51,500
2412 92nd: 4-2-2, 1823 sq. ft., new $49,950
5523 74th: 1980 sq. ft., 3 car garage, curved drive, 3 bedroom, 2 bath $56,500
4902 9th: 3-2 Living room & den, large corner lot, good schools $27,500
4906 15th: 3-2-2, ref. air, living room, could be gameroom, large den & huge kitchen, 2079 sq. ft. $48,500
5519 77th: 3-2-2, gameroom, 2572 sq. ft., nice drapes, good yard, circle drive, better than new $69,500
5727 77th: 4-2-2, new, 2430 sq. ft., large utility, excellent plan $63,900
5722 70th: 4-2-2, office, new & almost finished $64,500

Jim Turner Enterprises 3-1 795-4326

Century 21
K-5 Monterey Center
792-2128

DAY & MANTOOTH

COOPER SCHOOLS, Great Country Living! Nice brick home on 3/4 A. Fenced lot. Barn, tack room & well.

NEAR TI 4 BR, beautiful corner fireplace, built-ins galore. $33,750, with approx. 1600 sq. ft. Priced to sell!

FINISH IT YOURSELF or builder will complete — custom build 3 BR on 1/2 Acre near Lubbock Country Club.

BEAUTIFUL 2-Story, 5-4-2, for large family. Good traffic flow, many many amenities. Corner lot, servants quarters. Very expensive. Exclusive. 2-18

GO BY our Field Office at 6117 37th St., 2 til 6 daily, homes priced from $33,950 to $36,000.

YOU'VE GOT TO SEE most outstanding home, 3 BR, 2 1/2 baths, formal living & dining, 19x15 gameroom, spacious kitchen family room designed for utmost living space. Melonie Gardens.

Peggy Tyler 799-1358
Barbara Dorn 745-4024
'Speedy' Gonzales 799-0896
Jack Chapman 762-3336
Roy Stutzman 745-5925
Carol Swain 795-1190
Chessie Kindel 797-8627
Tommy Mantooth 797-5094
Dub Mantooth 792-1805
Bobby Day 795-3227

BURL KIZER REALTORS
3818 50th
793-0693

Nita Stallings 792-9130
Jim Coats 795-5432
Earl Glass 745-3435
Hazel Kizer 792-4251
Kenneth Kizer 792-0872
Burl Kizer 792-4251

OPEN SUN. 1:30-5:30 5521 68th, 5702 80th

MELONIE PARK
Well kept home with storm windows and doors and heavy insulation many extras. $48,950.

THREE BEDROOM BRICK
New carpet cute as can be. $29,950.

CONTEMPORARY
Beautiful bright kitchen and den plus gameroom.

TWO BLOCKS TO GRADE SCHOOL
Beautiful large den with fireplace, 3 bedroom, 2 bath, nice yard all for $41,950.

VA OR FHA
3 bedroom, 2 bath, 2 car garage, den with fireplace plus gameroom. $37,950.

SHARP 4 BEDROOM
Good Southwest location. Nice fruit trees. Ref. air. $41,250.

LOW EQUITY
Cute and clean 3 bedroom. Central heat, carport, fenced. $13,500.

SUPER LOCATION NEAR S.P. MALL
All brick 2 bedroom, 2 bath, formal living and den. All the extras, including new cement storm shelter.

MUST SEE TO APPRECIATE
Unique 2 story home with 3 large bedrooms, 2 3/4 baths, formal living and dining plus 24x12 hideway above garage. Large lot completely fenced and landscaped with fruit trees and fish pond. $65,000.

COUNTRY LIVING 52 ACRES
Small lake stocked with black bass. Fenced, large pecan trees, with some peach and plumb. Barn and Corral. 2-4 pumps and well for house.

PRESTIGIOUS AREA
4 bedroom, 3 bath, large den plus gameroom. Priced for quick sale. $62,950.

MLS MEANS MORE 2-25

HOMES REALTORS 2859 34th 793-2541
"Specializing in Old-Fashioned Service"

NEAR TECH — Three bedroom stucco, dining room, 2 baths, Call Gary for details. EXCLUSIVE!

2800 SQ. FT. OF SHEER BEAUTY In Melonie South, 2 1/2 baths, large playroom, gorgeous den w/fireplace, lovely landscaping, etc., etc., Call MARGARET

DRAMATIC DREAM HOME — On 3 acres near Idalou, brick, oversized double garage, formal dining, St. Charles ktichen, Just Everything!

FLASH! Call Wanda for details! 14 acres fenced for riding and roping. Really nice 3 bedroom home just north of Slaton!

EXCLUSIVE! Near Haynes, Evans schools. Great 3 bedroom home. Call Gary!

Gary Royal 744-1320
Ken Gardner 799-1313
Jerry King 792-0822
Wanda Mitchell 828-5878
Margaret Noakes 799-3705
Mike Mitchell 828-5878
Pat Burk 792-9792
Jo Curtin, Broker 747-8527
2-25

Collins Co. Realtors
COLLINS CARES
4210 50th, Suite E.... LUBBOCK, TEXAS ... 793-0761

GREAT LOCATION
Beautiful two story, 3 bedroom, 2 bath home. Living room and den both. Newly remodeled. 3506 52nd St. Let us show you this one.

TWO STORY BEAUTY
Earth tones, beautiful street, 3 bedrooms, 2½ baths, formal dining, counter flow heat. Call for a private showing.

OLDER ESTABLISHED NEIGHBORHOOD
Formal living and dining, lovely large den with a beautiful fireplace wall, 3 bedrooms, 2 baths, quality built, swing in drive. Must see to appreciate. Bayless, Atkins, Monterey.

Ann Parsons 745-6173
Gennye Ford 744-5776
Joyce Dreher 795-8831
Marion Senger ..... Builder
Joyce Eckhoff 792-4983
Jean Brookes 795-2739
M.L. Collins 795-8525
Amy Collins, Broker .. 795-8525
2-25

ELLIOTT • GOTCHER REAL ESTATE

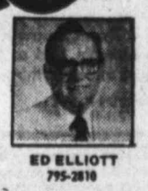
ED ELLIOTT 795-2810

ED GOTCHER 799-1905

RESIDENTIAL • NEW CONSTRUCTION
FARMS • RANCHES • ACREAGES
COMMERCIAL • RENTALS

7806 INDIANA, Suite 201 793-1180
In the new Atrium Building

Earl Swinford 799-5471
Pat Swinford 799-5471
Carolyn Canatser 799-8140
2-18

Stinsons, inc.
BUILDERS-REALTORS 792-3733

JESS. . . . . IRIS. . . . . BILL
3333 - 82nd at Indiana MLS MEANS MORE in Iris Gardens

EXTRA VALUE—Owner moving. Must sell extra nice 3 Br, 2 bath brick home on cul-de-sac. Large home has formal living room, large den with fireplace, separate gameroom, large kitchen and eating area. Large patio, storage shed, storm shelter. Many extras throughout home. Price $46,500 Appraised at $47,000.

PURCHASE EQUITY - ASSUME 7½% LOAN—on this extra clean 4 Br, 2 bath, 2 car garage brick home in Raintree. Paneled den with beams, bookcases, fireplace. All kitchen built-ins. hutch built-in, extra storage, playhouse in back, gold storm doors. $50,450 total price.

BETTER THAN NEW—18 month old 3 Br, 2 bath brick home in Raintree Addition. Lawn and landscaping already in. Large patio, gas grill, storage building. Large den in light and bright for plant lovers. Dressing area in master bedroom. $53,500.

FARRAR ESTATES in Southwest Lubbock. Beautiful 1900 sq. ft., 3 Br, 2 bath brick home. Den has cathedral and beamed ceiling, fireplace and paneling. All kitchen built-ins, covered patio, custom drapes throughout. $49,950.

EXCITING AND BRAND NEW—Traditionally design home finished with stucco and wood. 3 Br, 2 bath, large step down den, corner fireplace, built-in bookcases, gameroom, large kitchen, lots of cabinet space, many extra touches. $60,500.

LOCATION COUNTS—and this very clean 3 Br, 2 bath brick home is in excellent South Lubbock location. Isolated master bedroom, double sink vanities. Den has fireplace, cathedral ceiling with beams. Custom drapes. All kitchen built-ins. $46,950.00.

SOUTHWEST LUBBOCK — Beautiful and large 4 Br, 3 bath brick home. Oversized 2 car garage. Large den, fireplace. Two isolated bedrooms, large kitchen and eating area, bay windows, storm doors and many other extras.

SUPER AREA FOR FAMILY LIVING—South Lubbock very clean 3,000 sq. ft. home, 3 Br, 3 bath plus separate complete living quarters in back for relatives. All kitchen built-ins, separate living room and den. Lot of home for $74,000.

PRESTIGIOUS AREA—just off 19th is the location of this exciting 2250 sq. ft. home with indoor pool and patio. 3 Br, 2 bath, large plush den, fireplace, gameroom. Situated on large double lot. Under $60,000.

RENTAL UNIT—Nice furnished duplex in good area, convenient to schools and shopping. Each side 2 Br, kitchen appliances, stove, refrigerator and furniture stay. Both sides rented and producing good cash flow. $25,950.00.

NOW NUMBER ONE IN REAL ESTATE 2-27

Richard Bradley 797-7827
John Curd 795-8071
Joseph Eustace 799-0784
Frances Grist 795-9085
Chet Morrison 762-3060
Deborah Minor 797-3733
W.D. "Dub" Rogers, Comm. 792-3733
Donna Hunt 745-1942
Jo Conaway 797-8305
Earl Wiggins 793-2209
Cary Johnson 792-4096
Dianne Berryhill 797-3064
Recie Bigham 797-2480
Dwain Strait 799-0784

Jim Horton Realtors

good neighbor REAL ESTATE INC

3016 50th
792-3813

MLS MEANS MORE

TWO STORY
Large older home, 2 story and completely redecorated. Over 2500 sq. ft., plus basement. Central heat and air, fireplace, vacant and ready for large family. Call JoAnn for details. Low 40's.

I'M AVAILABLE!
3205 81st
That's right! My nice family is leaving me. My 4 bedrooms will be ready for childrens' laughter. My kitchen is ready for Mom's hot bread and my workshop is waiting for Dad. My fireplace needs wood and my garage door-opener needs pressing. Most of all, I need my custom draperies opened to let that light shine in. Call Sharon.

RANCH AND FARM
Beautiful 1000 acres - highly developed with 1/2 - 3/4 minerals - near oil country. 50 miles from Dallas and Ft. Worth. Registered horses and cattle currently on this ranch. Call Kay Beach.

Farm good buy ... near Hale Center. Ask for Kay.

160 Acres Swisher Country with an Adobe house, call Ramona.

EXCLUSIVE LISTINGS Two houses for young families or retired couples. Both under $27,000, both on 48th, close to shopping and schools. They are exclusive listings so call Ramona for information.

William Oliver 797-7729
Mark Horton 747-6318
Mary Hendrik 795-3570
Zeldeh Harris 795-4055
Shirley Underwood . 797-7166
Dick James 792-6771
Sharon Harvey 795-0410
Tommy Payne 745-2140
Kay Beach, Farm and Ranch . 795-9253
JoAnn Stacy 745-3357
Ramona Wilson 792-0522
Cindy Shelton 797-6063
Joe Whitaker, Training Director 799-8796
JIM MAJOR, MGR 795-9519
2-25

ENERGY SAVERS

OPEN DAILY
93rd & INDIANA
Temporary Sales Office
3 & 4 Bedrooms — $43,950 & Up
SEE THE PROVEN METHOD OF SAVING ENERGY
REVERE HOMES, INC., 747-4281
1-4

Bob Dworaczyk Martha Naul Aubry Bishop

JANUARY CENTURY 21 CLUB WINNERS
TOWN SOUTH
3419 82nd SUITE A
793-2881
James Cheatham Home Repair service—FHA or VA approved

Century 21

WE BUY HOUSES REGARDLESS OF CONDITION

DEBBIE BOSLER 795-5184
JEAN BOWLUS 797-2901
FREDDY DICKSON . 792-8522
RALPH EARHART ... 744-6789
DOTTIE GARRETT .. 762-4852
DALE McILROY 795-7565
GARY MILLS 793-5431
MARTHA NAUL 799-6609
GLORIA SWAN 799-6945

BOB DWORACZYK Co-Owner 799-4595
R.B. TERRELL (Commercial Dept.) 797-2681 CARL SANDERS, Broker
AUBRY BISHOP Sales Manager 795-7440 3-2

Camille Berry
793-2493
REALTORS
Margaret Phelps 797-0051
Suzanne Ehler 797-2143
Camille Berry, GRI .. 792-0235
MLS MEANS MORE

Ray Eledge Realtors
797-4371

A prestigious home situated on a large professional landscaped lot, this lovely 5 bedroom, 3 ½ bath home features formal dining, large living-den, sun room, and gameroom. Kitchen has triple sink, NuTone Center and microwave oven. There are many extras in this beautifully decorated home. 2 fireplaces, private study, sprinkler system and over 4,300 sq. ft. Priced at $149,950.

NEAR COMPLETION 2-four bdrm/2 bath, fireplace, large eating area, corner lots, excellent floor plan. Hurry & Pick Colors.

3 Bedroom home located at 3302-27th in need of some tender loving care. Within walking distance of Tech Terrace and Wagner Park. Beautiful older neighborhood.

SHARP AS A TACK 2 Blocks from Bowie Elem 3 BDR., 1 ½ Bath, $28,950.

Member of Multiple Listing Service

Sue Dickson 792-8105
Red Palmer 763-1131
Dave Smith 797-8487
Ray Eledge ..... Broker
2-25

LEROY LAND • REALTORS

MLS MEANS MORE
MEMBER RELO Intercity Relocation Service

OPEN HOUSE
SUNDAY 1-5 3402 93rd St., Raintree, 4 BR/3 bath, Den/Living & gameroom. 2560 sq. ft.. Built by Harold Long.
•Earlene Hall 795-7519

CHOOSE YOUR COLORS
Gerald Long home under construction. 3 BR/2 bath, 1800 sq. ft. in Raintree.
•Ed Chauncey 793-2009

OPEN HOUSE
SUN. 1-5
8414 Geneva
3 BR 2 bath, den/living. Quality construction by Gerald Long in Pontomac Park, $47,950.
•Beverly Harbersen 792-6450

COUNTRY LIVING
Build a home in Lakeview Heights. South Indiana past 107th Street. Cooper School District. $5000 for almost ½ acre.
•Nita Kiesling 799-5928

•Bob Johnson, Sales Mgr 792-4013

QUIET ELEGANCE
Spacious home in established neighborhood. 4 BR 3 baths, formal living-dining and den. Serene outdoor living. Tasteful. Office exclusive.
•Johnny Gamble 799-1078

TWO FIREPLACES
3 BR/2 ½ baths, gameroom. Expensive carpet and drapes. Established neighborhood $67,950.
•Gloria Berry 797-9960

MELONE GARDENS
Lovely 4 BR, 3 bath. Formal living, formal dining. Separate den, gameroom & study. Corner lot with side entry garage. Office exclusive.
•Perry Barber 797-1175

UNDER CONSTRUCTION
Approximately 1960 sq. ft. 4 BR/2 bath. Quality built by Gerald Long.
•Ron McClenden 745-3436

•Leroy Land, Broker

795-5506 **3004-50th**
2-26

HUFF REALTOR

COLOR ME BEAUTIFUL! New paint, new carpet, new drapes, Fireplace, den 3 BR, 2-bath and 2-car garage. Kitchen features all built-ins. Just professionally redecorated. $47,950. 4402-62nd

$27,950! for a 3BR-2 bath at 4320 42nd Street! Madgen-Wilson-Coronado school dist. Excellent carpet, evap. air, one car garage & exposed aggratate patio. Equity or new conv. loan. Vacant -immediate possession!

DARLING little duplex, at 1912 Ave. L, 1 br, 1 bath, ea., side, completely remodeled in '71, excellent rental area, $24,950. Good cash flow.

Charlie Huff
797-7614
3309-67
1-14

ANNOUNCING THE OPENING OF

The only all Broker Office in Lubbock.

Regency REALTORS

3305 B 81st 806/797-6464

30 YEARS COMBINED EXPERIENCE WORKING FOR YOU

Call 797-6464
24 Hr. Service

MLS MEANS MORE
3-2

It's Worth Looking Into

Priced for Immediate Sale!
3 bedroom, 2 bath one featuring oversized den with fireplace, large utility with sewing space; built-in hutch in dining area, circle drive and professional landscaping. Priced at $61,000 and waiting for you in Melonie Park South. For appointment, call Gussie -792-5311.

Escape From It All
Enjoy country living in Papalote Estates. Choose one of these: White mission brick, red tile roof, three bedroom, two full bath, and fenced corral on acre lot or new luxury duplex with built-in cooking, den w/fireplace, trash compactor, electric garage openers, R-26 energy efficient, three two bedroom, and two baths. Call Laquita — 792-1226.

Basement & Office
All rooms are large in this 3 bedroom, 2 bath home located on a corner lot. Basement is 20x13 and office off master bedroom. Side entry garage. 2781 sq. ft. of comfortable living. Farrar Estates. Call Stan - 797-1090.

Luxury Living!
One of Slaton's most prestigeous homes. Quality construction, built with meticulous detail and lavish appointments. Formal living and dining, den, two tremendous bedrooms and guest house with 2 more. 3 fireplaces, 4 baths, over, 4000 ft. in living areas, priced under $100,000. Stan would like to show this one -797-1090.

Formal Dining
Plus large front kitchen with breakfast area. Built-in desks in each of three bedrooms, 2 full baths, office and sewing room. Take a look. Call Gussie at 792-5311 to see this one in Melonie Park South.

Stan Williams 797-1090
Gussie Allen 792-5311
La Quita Knoerr 792-1226
Paige Clark 797-1595
Dick Jackson, Sales Manager 795-7339
Margaret Williams, Broker 795-1970

Margaret Williams
MLS MEANS MORE REALTORS
793-0703 4630 50th Suite 105
2-25

J.W. CHAPMAN REALTORS & SONS

Lubbock's Leader in Real Estate

799-4321
3212 34th
CHAPMAN CAN

MLS MEANS MORE

OLDER, ESTABLISHED NEIGHBORHOOD
2 bedrooms, 2 bath, large den with fireplace and large living room. The cedar closet, utility and covered patio are just some of the fine features in this house priced in the mid 50's.
Ellen Berlin
799-4321 nights & Sundays 795-1094

SHARP 3-2-2
Great location, very clean, nice light colored brick home. Priced at $36,950 this lovely would make anyone a nice home. Won't last long. Call Wilson for more details.
Wilson Leftwich
799-4321 nights & Sundays 744-7881

YOU'LL LIKE THIS ONE!
Call Mary to preview this lovely 4 bedroom located in Lubbock's most popular & convenient new addition. It has it "all" with over 3,000 square feet, including a unique storm shelter. Under $90,000.
Mary Powers Newton
799-4321 nights & Sundays 799-0208

NEW IN SPANISH OAKS
3 & Den. Isolated master bedroom. Intercom. Step down den. Cathedral beamed ceiling and fireplace. 2 car garage. Ref. air. Can pick some colors.
Gerald Whatley
799-4321 nights & Sundays 799-8839

LAKE RANSOM CANYON
Enjoy the fine living — fresh clean air and country atmosphere — Water skiing — Hiking — Gentle and easy living — Lots are limited but still have some for sale — Good financing — Call
Carroll Berryman
799-4321 nights & Sundays 744-0392

QUAKER HEIGHTS
The price is right for this 3-2-2 located in a cul-de-sac. Large den with fireplace. Beautifully decorated. Many extras. Enjoy the pool and tennis courts this summer. Call
Carolyn Sandefur
799-4321 nights & Sundays 792-1694

AN OLD CHARMER
Completely redecorated and vacant. New carpet, paneling, tile, new kitchen cabinets. Located near Tech. Three bedrooms, plus an apartment with kitchen, bath and bedroom. Call us today!
Ruthe Cochran
799-4321 nights & Sundays 793-2236

ASK MR. GUY CRUISER
Yes! The world reknown Guy Cruiser says this listing is "...the most stupendous, glorious, exquisite structure ever assembled!" He says "... it's priceless! $58,500 intimidates its true value!" For more call.
Skip Berry
799-4321 nights & Sundays 795-4163

IF YOU CAN AFFORD
almost 8000 sq. ft. of luxurious living space in Lubbock's prestigious O'Neal Terrace, then call Don for private showing. Two story, basement, attic, apartment (live in maid's quarters), 4 or more bedroms, 4 1/2 baths.
Don King
799-4321 nights & Sundays 797-5643

SOPHISTICATION AND CHARM
Close to Tech Terrace, split level two bedroom, two baths, den and garden rooms each feature stone fireplaces and parquet floors. Formal living and dining rooms, split pavers in kitchen and breakfast.
Eve Wood
799-4321 nights & Sundays 795-6170

ELEGANT HOME — CAIN TERRACE
Topped off by some choice schools; Rush, Mackenzie, Coronado. Three bedroom, corner lot, 2 fireplaces and redecorated. Two living areas, one just what you need too! Priced high 70's. Call Chuck for a personal showing.
Chuck Kershner
799-4321 nights & Sundays 744-6849

BROWNIE BROWNLEE SALES MANAGER
HAROLD CHAPMAN & RAY CHAPMAN
J.W. CHAPMAN REALTORS & SONS
799-4321
3212 34th
Lubbock, Tex

LANDMARK REALTORS
GALLERY SHOWCASE
795-7126
7006 Indiana Ave.

The Gallery of Homes

ABSURD ALICE
Absurd Alice wanted a low equity 3-2-2 home with large den, ref. air, built-in kitchen, and lots of extras. We found the house, but now we can't find Alice. It's yours for the asking.

MOST UNIQUE IN LUBBOCK
If you are interested in a lot of house for the money, a lot of extras and something different from all the others on the block...we have your house!

INSIDE THE LOOP
How about a 3-2-2 in S.W. Lubbock with sunken den, elec. door openers, and two fireplaces. Its a beautiful home, on a corner lot, and only 44,-250!!

REDUCED BY $2,000
Don't miss this one! Needs some work, but there's 1500 sq. ft. of very livable house. Bright open kitchen, paneled large den. 3-1 3/4-1. New carpet. Call now!

Frances McElroy 799-6838
Jim Page 793-0404
Hank Peek 747-6872
Judy Roark 745-3554
Louise Watson 795-9861
Carla White 799-8029
Priscilla Brickell 792-2567
Julie Fletcher 792-9448
Larry Jones 747-7673
Sue Ford 792-5011
Don Hankins 795-9826
Pete Harmonson 792-1989
Dennis Hayes 747-6300
Nadine Jones 799-6485
Don Lynn 799-3450
Sid Shavor ..... Broker

"GALLERY SPOTLIGHT"
WHATEVER YOU WANT IT TO BE
3BR, 2 1/2 baths directly across from Williams Elementary. Anything you want from a day care to a 3 car garage. Child care income or a 30' gameroom, 4th huge BR, study, office, playroom, many other alternatives.

ONLY $16,500
and the cutest 2 bedroom house on the market. New carpet, new linoleum in kitchen. Nearly everything in this house is new. See today, before it is SOLD.

ALL THIS FOR UNDER $35,000
This 3 bedroom, 1 3/4 bath home has refrigerated air, corner fireplace, outside storage, near new carpet,new paint, excellent curb appeal and much, much more. You have to see this one to appreciate it.

MESA PARK CUSTOM
Custom built to please even the most particular buyer. This 4 bedroom, 2 bath plus office and formal dining is suitable for entertaining as well as comfortable living.

SPRING IS COMING!!
and this home for the young executive is Springy. 3 bedroom, 2 bath, large den in Farrar. Curved driveway. Lots of built-ins. Priced at $61,900.
2-25

REAL ESTATE IN ACTION!

MLS MEANS MORE

BUDDY BARRON & Company

MARK BARRON
January Sales Leader

DEAR BUDDY: If you find a custom home, south of 50th and inside the loop between University and Indiana, Call me FIRST ...MRS. JONES
FIRST: *I've got it, a builders home with a 24' x 32' den, massive fireplace, garden room and a separate workshop. Hurry or you'll be second.*
DEAR BUDDY: Does the home at 5411 74th Place have an isolated master bedroom and living-den?
...VERY PARTICULAR PARTICULAR: *It has et al, plus top of the line appliances and lots of built ins - Great condition and priced right. Don't wait.*
DEAR BUDDY: I need a 3 bedroom, 2 bath home with a swimming pool. I can't pay over $65,000.00.
...MAN FROM ATLANTIS MAN FROM ATLANTIS: *I have one in Southwest Lubbock, formal living and dining, big family room for only $60,950.00. Don't stay out of the water too long.*

Shirley Craig 799-6086
Bob Allen 792-3880
Wanlene Nordyke 799-4891
Sharon Kelton 795-6325
Bobbie Smith 799-2848
Mark Barron 795-8797
Richard Phillips 792-4300
Christine Lowter 799-2847
Lois Alexander 762-1810
Gene Hamill, Mgr. 744-1919

792-2193
3060-34th St.

ROY MIDDLETON REAL ESTATE

3403 73rd Street
797-3275

FORMAL DINING
A delightful 3 BR, 2 Bath home in Melonie Gardens. Like new with custom drapes, wet sink in utility. A lot of extra storage. $62,900.00.

$47,500.00
Just a few left like this. 3-2-2 with a big lovely den, isolated master bedroom and unmatched cabinet features. Raintree's the place. 3504 91st.

4 BEDROOMS
2 Bedrooms isolated, gameroom with wet bar. 3 Full Baths. 5 years old and especially well located. 8106 Knoxville. $65,000.

BRAND NEW
4 BR, 3 Baths in Quaker Heights. Cul-de-sac street. Just the same old Hargis quality that you'll really like. 8013 Quinton. $57,500.

BASEMENT
3 Bedrooms, 3 1/2 Baths, 2 Fireplaces. Decorated so pretty you won't believe it. A one of a kind home for $73,950.

Martha Farmer 795-8723
Ruby Walden 792-4066
Jennifer McNabb 797-2785
Harold Burkhalter 799-4894
Tommy Middleton, Sales Manager 792-4017
Norman Hargis ..... Builder
Roy Middleton ..... Broker

797-3275
3403-73rd St.

PAT GARRETT Realtors

3833 - 34th Street
795-0611

LANDLORDS MAKE MONEY
Super location, super condition, all brick, central heat and air, 2 bedrooms, living room, large den/kitchen combo with bar, range and oven and refrigerator on each side. Low down payment required as we can help arrange your financing. We also have good income property near Tech. Excellent condition, needs no repair and in one of the well kept neighborhoods.

SINGLES DELIGHT
All brick, 3 bedroom, 2 baths and garage. Freshly repainted, vacant and ready for a new owner. Owner will carry papers if you wish for financing can be arranged. Under $30,000

SO YOU DON'T MAKE ENOUGH MONEY
I bet you do for this perfect starter. Three bedrooms, garage, very little repair needed and owner will carry paper. This house would also make a perfect rental unit. Under $23,000.

AMATEUR DECORATOR?
This is your dream of a life time. Lovely older home with huge rooms, new plumbing, wiring, stainless steel sinks, 2 fireplaces, great yard, actually needs no repair, but why not do your own thing since the home is priced at only $17.91 sq. ft.

Mattye Alexander 797-1671
John Minton 795-0049
Betty Watkins 792-1138
Brenda Browning 892-2747
Linda Marcy 745-4032
Mark Beavers, Sls. Mgr. 797-1781
Pat Garrett 792-8714

INTER-COMMUNITY RELOCATION SERVICE

BILL YORK ASSOCIATES INC.

ALL THESE THINGS—Dining - Den/Living - Gameroom - 3 Baths - fireplace - double eletric oven - Custom drapes & shutters - 2 sky lites - compactor - intercom - Double pane windows - thru out - 4 Bedroom. You must call and see this Beauty.

MESA PART ON 71st—4 Bedroom - 3 Baths - 2 isolated bedrooms - Nice dressing areas - Leaded glass front door - Schools are Evans, Williams, & Coronado.

WHAT DO YOU KNOW!—Another 4 Bedroom home - 3½ bath - basement - DenLiving - Dining - Circular drive - brick home - We are ready to show you this well cared for property.

3208 & 3212 92nd—Both are 3 Bedroom brick - $47,750 - These are under construction and coming right along. You can pick colors if you act soon.

GLEN IVEY HAS STARTED NEW HOMES. ASK ABOUT THEM.

ASK AROUND—People list with Bill York and Associates because we CAN sell their house.

Melba Mankin 795-2658
Norma Barnes 797-0637
David Phelps 765-7069
Deen Ellison 799-6986
Gene Zweig 795-5591
Gale Ivey 745-3113
Forrest Baker 799-1009
Travis Ellis 745-7770
Norlan Dudley 745-3184
Glen Ivey ..... Builder
Bill York 795-5591

795-5591
3008-50th St.

JIM WILLS REALTORS

3413 73rd Street
792-4393

LOW, LOW TAXES
3BR, 1 bath, 1 car garage. Play house in big back yard. Abernathy. Only $18,950.00. Call Betsy.

RUSH-MACKENZIE-CORONADO
Corner fireplace, custom drapes, landscaping and beautiful ash paneling and cabinets are just a few of the amenities of this fine 3BR home. Priced in upper $40's. Call Linda for your showing.

ATTENTION VETERANS!!!
Low, Low move-in and small payments on a 2BR near Tech. Will sell for the VA appraisal at $15,800.00. Excellent "starter" home. Call now.

QUAKER HEIGHTS
A super sized cathedral ceiling den is just one of the many fine features of this lovely well cared for 3BR home. Low $50's. Call Linda for your showing.

Helene Thorpe 745-5821
Penny Snodgrass 795-4839
Phyliss Petree 829-2660
Betsy Dunagan 795-3067
Arlen Wesley 799-1180
Sharon Ince 795-0935
Sue Allen 799-2360
Carol Littlefield 797-6154
Roylene Slaughter 797-9497
Bill Morlen 799-6043
Johnny Springer 792-4784
Marti Dozier 795-8061
Jim Wills 799-2604

792-4393
3413-73rd St.

jeff Wheeler REALTORS

Over 22 Years in Lubbock Real Estate

OPEN SUNDAY 1-5 PM
3 entertaining areas opening into one another offer lots of "elbow room" for the active family. Sewing room. Many "extras". Quick possession!

RUSHLAND PARK
Entertaining areas inside AND outside this dignified "custom" home on spectacular wooded lot. Formal areas, pegged-wood floors in den, charming garden-room with 2nd fireplace & indoor grill.

NEW LISTING
Custom home, only 3½ yrs. old in fine area in So. Lubbock. Unique design. Large isolated mstr. BR. Microwave & "extras". Back entry garage. $59,950.

SOUTH MELONIE PARK
Sparkling-clean 3BR-2 bath home, just listed, on quiet cul-de-sac street. Isolated mstr. BR with built-in desk. Lovely yard. Sprinkler system.

4BR-$31,950
Over 1600 sq. ft. of living area with 2 baths, plus 2-car garage. Convenient location on 38th.

Betty Beckner 799-7143
Leona Webb 745-2544
Don Baker 747-5373
Egie Crozier 795-5704
Kitty Harrelson 795-1958
Kevin Jamison 747-6618
Billie Kenney 765-9916
Audie Corning 747-0436
Phyllis Ward 797-9025
Charlene Jackson 792-0175
Ken Farr, Sales Mgr. 998-4290
Darryl Berry, Mgr. 792-1146
Jeff Wheeler 795-5221

795-5221
3302-34th St.
2-28

OPEN HOUSE Saturday and Sunday—1-6 P.M. 4404-80th Quaker Heights Show Home

NEW AND EXCITING
Contemporary 4 bedroom, 3 bath, near Racquet Club. Mid $70's. April Finish.

Dave Hancock 799-8592
Kent Rabon 795-8592

KENT RABON
797-4376
2-25

JIM RIDDLE & ASSOCIATES

792-3343

MLS

BRIGHT IDEA!!
Outstanding value in this extra sharp 3/2/2 in good southwest location available to you on good equity buy. Unique floor plan and protected patio for the summer fun ahead. $46,950.00.

STARTER HOME
For only $21,950, you can be the proud owner of this neat 2 bedroom home within walking distance of schools and shopping. Vacant and ready for occupancy.

IF YOU NEED LOTS OF ROOM
Be sure to see this 3 bedroom, living, den and gameroom situated on a corner and priced at an unbelievable $39,950.00. Excellent condition, a medium equity and payments of $314.

Christi Purtell 792-7649
Billy Carpenter 744-4920
Theresa Woodfin 792-5635
David Griggs 795-1067
Frances Atkinson 795-4756
Monty German 799-5016
Patsy Nicholas 744-6783
Patsy Snoed 799-1423
Wanda Mattison 797-1026
Jim Riddle 797-9951
2-26

...797-0051
...797-2143
...792-0235

S MORE
BER
ELO
elocation Service

NCE
e in estab-
orhood. 4
rmal living-
en. Serene
. Tasteful.
e.
nble

CES
s, gameroom,
carpet and
lished neigh-
950.
797-9960

RDENS
bath. Formal
dining. Sepa-
eroom & stud-
with side entry
exclusive.
797-1175

STRUCTION
1960 sq. ft.
Quality built
g.
den

, Broker

-50th
2-26

AN
ONS
Estate

R
REALTOR

BORHOOD
nd large living
patio are just
the mid 50's.
ndays 795-1094

3 brick home.
e a nice home.
ndays 744-7881

E!
ocated in Lub-
it has it "all"
storm shelter.
ndays 799-0308

S
tep down den.
garage. Ref.
ndays 799-8839

N
ountry atmos-
easy living —
Good financing
ndays 744-0392

-de-sac. Large
ny extras. En-
ndays 792-1694

rpet, paneling,
h. Three bed-
and bedroom.
ndays 793-2236

R
this listing is
fructure ever
00 intimidates
ndays 795-4163

D
ubbock's pres-
ivate showing.
maid's quart-
ndays 797-5643

HARM
m, two baths,
laces and par-
split pavers in
ndays 795-6170

ERRACE
kenzie, Corona-
d redecorated.
o! Priced high
ndays 744-6849

99-4321
3212 34th
ubbock, Tex

747-4281
TED RATCLIFFE
Real Estate • 1619 University

2811-Bates $14,950 Duplex Near Tech. SOLD!
2409 Ave. R $16,500 2-B/R + Rental Apt.
2816 63rd $27,500 3-1-1 All Brick, Ref.Air, SOLD!
9228 Belton Ave. $29,650 3-2-2 Many Extras & Super Clean. Try VA.
9104 Belton Dr. $29,950 3-2-2 Excellent condition
8219 Elkridge $33,900 3-2-2 Corner Lot, Ref. Air & Fireplace
6212 35th $34,500 3-2-2 FP — Ref-Air, Brick -May VA.
3208-84th $36,950 3-2-2 All Brick All elect -Try VA.
8213-Fremont $36,950 3-2-2 All Brick Ref-Air, Super Buy!
4401-61st $37,500 3-2-2 All Brick SOLD!
5602-Amherst St. $38,000 Brick, Ref.-Air, FP. SOLD!
5510-Amherst Dr. $38,500 3-2-2 All brick, Ref-Air, FP.
3208 88th. $40,500. 3-2-2
GUILLOT GARDENS — CHOOSE YOUR COLORS!
20 ea $43,950 3-2-2 Full energy (New)
5733 68th $54,950 3-2-2 Full energy (New) Farrah Mesa
5703 73rd $62,500 3-2-2 Outstanding Home -Very Formal!
3701-95th $68,950 4-3-2 (NEW) Den-Dining-Gameroom
5403 17th $74,950 4-3-2 (NEW) Den-Living-Gameroom-Park Place
3402 95th $79,500 4-3-2 (NEW) Den-Dining-Gameroom
3401-95th $84,500 4-2 1/2-2 (NEW) Den-Dining-Gameroom
3308-60th $85,500 3-2 1/2-2 Den-Living-gameroom -Must See
#22 Brentwood $125,000 4-3 1/2-2 Den-Dining-Living-Gameroom
Many new selections $55,950 to $4,5000 Full energy.
New Duplex's $78,950 Full Energy (Mesa Park)
6306 A&B Quaker $79,500. 2-2-2 Sprinkler Lawn Sys. SOLD! -25

Evelyn Thompson 795-5169
Bill Gollaher 799-8428
Chuck Greene 792-3920
Tom Lawson 797-5025
Lucy Bennett 885-4930
Janice Smith 793-0856
Barbara Hamlin 795-9971
Russ Baxter
Sales Manager 792-9090

RICK CANUP REALTORS
793-0677
3403-73rd St.

New on Market-Exclusive!
Melonie Park South-Basement-Access to Swimming Pool and Tennis Courts-across form Park-3 Bedrooms (isolated master)-Hip cathedral ceiling -open concept -Extremely sharp! 2100 sq. ft. $56,950.00
Near Tech! $19,950.
All brick 3 Bedroom -1 Bath -1 Garage -Excellent carpet and paint — new conventional loan available on equity purchase.
39 Acres 3-2 miles from Loop 289 — just reduced to 1250.00 per acre. On pavement.
Rushland Park
5 Bedrooms -3 Baths also private cottage for college student or mother-in-law -swimming pool -greenhosue -large gameroom w/wetbar -super home for entertaining $129,500.00.

Closed on Sunday. Attend the church of your choice
Rick Canup ..... 795-8643 Broker
Brad Burk ..... Builder
2-25

Mary Martin, Realtors
793-3212 — 3104 50th

NAME YOUR PRICE — PICK YOUR LOCATION
2 BR/1 Bath. Fireplace New 95% loan or $6,771.15 equity and $159 to $21,500.
3 BR/2 Bath, Fireplace, Completely remodeled in Earth tones, corner lot. Near Schools, office exclusive $34,950.
Near Tech 3 BR/1 Bath/Lrg. Living Area. Excellent condition. $34,950.
3612 47th Charming 3 BR/2 Bath, lrg. den, fireplace, much more. $43,900.
Melonie Park South May Possession, beautiful 4/BR/2½ bath, formal living-dining, lrg. den designed for the active family, over 2800' Only $72,900.
Melonie Garden 4 BR/3 Bath, Large den, gameroom, wet bar, country kitchen, circle drive, Earth tones, $82,950.
New Jack Givens Homes under construction in Farrar Mesa, under $25.00 sq. ft. $65,900 to $67,900, Pick colors.

Julie Crump -795-7049 Residence
Mary Burt -799-0354 Residence
Mary Martin -795-9806 Residence
MLS Jack Givens-Builder
2-25

MALCOLM GARRETT Realtors
797-3383
4212 50th

Bea McLaurin
763-1136
Salesman of the Month

TWO STORY
Home for $41,000! You read right! Very nice 3-2-2 home with central heat, evap. air, sprinkler system, storm windows. 1703 sq. ft. Bayless, Atkins & Monterey schools.

Digi Fry
795-3827

ROI 13%
$173 per month cash flow on completely remodeled home with rear apartment. House has new paint, new central heat, new carpet, 3 Bedrooms, 2 baths, fireplace, carport. Apt. is furnished.

$23,000 CASH
And a $15,000 note to Seller will allow you to purchase their lovely brick home in SW Lubbock. This will make it easier for you to assume 5 3/4% interest rate and $231 per month payment on 2240 sq. ft. 3-2-2 home. Den has beams and fireplace. Call us today for details.

David Elle
792-0052

Malakie Blanchard
792-5510

COUNTRY HOME
Get away from city problems, yet only 25 minutes from Lubbock's shopping, entertainment, etc. Very nice home on 1.87 acres in country south of Petersburg. VA appraised at $45,000. No down payment for Vet, Mature trees. Petersburg or Idalou schools.

WE HAVE RECENTLY SOLD:
5106 70th-Spanish Oaks
5525 1st-West Wind
4704 66th Slidell
2513 58th-Caprock
8012 Brentwood-Farrar
Let us add your home to the list!

Tom Clark
792-7460

Jerry Pipkin
795-7455

$1150
Total cost to move into 1700 sq. ft. 3-2-2 home if you are a Veteran. And your first house payment will not be due until May 1st. All brick, excelent schools. $37,500.

CHAMPAGNE TASTE?
Then you'll bubble with excitement when you see this beautiful 4 BR home in SW Lubbock. This charming 6-year old has it all, formal dining room, large beamed den with corner fireplace, 20x13 gameroom, 2 baths, 2-car garage. 2889 sq. ft.

Mary Hand
744-1518

Melba Rickman
799-2807

natural energy HOME

PERSONALITY PLUS!
The 'plus' in new Personality homes, to name a few; extra insulation in attic, insulated windows and doors, high energy efficient rated air conditioning units, attractive decor and gas heating and cooking. Priced from $32,950. Two to be completed in 30 days. FHA financing.

Jim Boyer
799-3377

Margaret Sparks
797-5270

GAS, CLEAN ENERGY FOR TODAY AND TOMORROW.

WE PAY CASH FOR EQUITIES

Malcolm Garrett
Broker 792-7696

SUNDAY CALL
MARGARET SPARKS
797-5270

Neal Pipkin
Sales Mgr.
745-4673
2-25

MIKE STOTTS

DONNA EATON

Century 21
January Century 21 Club Winners
797-4251

CARL SANDERS, REALTORS

Mike Stotts 744-8919
Dee Bybee 799-2332
Joe Roper 799-4429
Toots Stallings 744-0004
Dorothy Taack 745-3664
Phil Schoewe 799-0464
Mary Whiteley 797-5949
Bonnie Reeves 799-1653
Ruby Romans 797-6639
Donna Eaton 793-0449
Lonnie Ellis 792-6993
Terry Franklin 797-8374
George Gallemore 792-0963
Owen Houston 745-7745

Carl Sanders, Broker 792-1158
Danny Rather 792-9435
2-25

THE OSBORNE CO REALTORS
4501 Ave. Q — 744-1451

BASEMENT -3 BEDROOM
A well designed home with over 2200 sq. ft. Fully carpeted, fully equiped kitchen. Separate dining area. EXC 150

BIG HOUSE -LITTLE PRICE
This is a clean 3 bedroom home located close to schools. Attractive den with bar. Its fully carpeted, has outside storage house and a big fenced yard. All for $24,500. Call today. EXC 147.

STORM PROOF
Brand new 4 bedroom, 2 bath, den-living with fireplace. Big basement. Quality built. All of the latest features, insulation and ideas. Outstanding value only $59,900. Call to see! EXC 151

ONLY $28,950
For this S.W. Lubbock 3 bedroom and den. Lovely kitchen between den and living room. (9x10 hobby room behind garage.) Storm cellar. EXC 152

MLS MEANS MORE
RELO Intercity Relocation Service

Barry Smith 797-9705
Normand Gibson 799-5129
Mary Osborne 797-1636
Jim Brashear 828-3292
Mack Osborne 793-0183
Don Osborne 744-1451
Ed Elliott 799-2661
2-26

4 Bedroom Melonie Park South. Immediate possession of this lovely home can make your dreams come true now. The many extras includes storm doors & windows, beautiful landscaping, formal dining and living rooms plus a large den with a fireplace. Over 2600 sq. ft. for only $67,700.

Katie Conner
792-7298

GRIFFITH—ROBNETT
gr REALTORS
793-2401
2-9

Phyllis Bates
799-7722
3-2

NICE 3-2-2 Brick in West Wind for $31,950.
WOULD You like a 25' den, big oak tree, over 2000' with storage galore on 64th St.? $52,000.
SMALL Town Special® $27,590 for this cute 3 BR brick home. Immediate occupancy.
EARTH Tones are beautiful in this 3-2-2 1-year old at 3316 88th. $41,950.
CORONADO High, Brick 4 BR w/fireplace & bookshelves on 3 walls. 4718 43rd. $35,950.
FIX UP this nice, spacious 3 BR home on 44th. $27,750.
3 BR, 2 BATHS, really cute inside. $19,500

let us sell yours
792-4606
3411 University
Tommy C. Morris
H. Lynn Mercer
MLS morris mercer
2-20

BASEMENT
4-3 1 1/2, Melonie Park South, Sunroom, Basement, Covered Patio, B.B.Q, Immaculate. ..... $74,500.

ASSUME VA
3-2-2, Sunken den, Beamed cathedral ceiling, large dining area, fireplace, ref air ..... $38,500.

FIVE ACRES
2 BR, 1 1/2 bath, 4.2 miles West of Reese AFB, nice built-ins, good well, Smyer schools .. $22,500

FIT FOR A KING
4-3 1/2-3, nice study, formal dining, large den, sun room, well landscaped, quality, see this today.

med·hunt real·estate
797-4385

David Smith 795-5496
Ray Barron 745-5941
Billijean Hayes 795-6317
Pat Hunt 792-0049
Win Parr 793-0466
Ed Roberts ..... Builder
Med Hunt ..... Broker

7806 — Indiana Avenue
THE ATRIUM
MLS MEANS MORE
2-25

Century 21
We Can GUARANTI the sale of your home
797-4381
MLS MEANS MORE

BIG STATE REALTORS

WITHING WALKING DISTANCE — to Williams — Evans — 3-2-2 with refrig. air, Fireplace, Isolated Master Bedroom. Intercom with stereo — All this for less than $25.00 a Sq. Ft.
DREAMING OF SPRING — New on the market! 3 bedrooms, huge living room and a gameroom too. Roses, strawberries and fruit trees! Walking distance of Wheelock, Hutchinson and Monterey. Under $40,000.
IDEAL FOR FAMILY LIVING 3-bedrooms, 2 baths, 1 car garage. Low 20's. Call now!
EXCELLENT LOCATION To T.I. & Tech Med. School Near North Loop, and Lubbock State School, 3 bedroom, 1 bath with built-in chest in bedrooms. Call today!

NATION WIDE RELOCATION SERVICE

Jim Northcutt 799-6586
Connie Watson 747-1542
Nancy Kennedy 797-2086
Sig Atkinson 799-1348
Alice Barasch 799-2124
Jane Bishop 797-8918
Carter Robinson 832-4068
Kay Kerr 797-8390
LaVerne Peek 793-0454
Mildred Hackney 799-3309
Charles Wynn 793-2353
Roger Battistoni 745-4570
John Walton, Mgr. 799-8823
2-25

BURL KIZER REALTORS
3818 50th
793-0693

Nita Stallings 792-9130
Jim Coats 795-5432
Earl Glass 745-3435
Hazel Kizer 792-4251
Kenneth Kizer 792-0872
Burl Kizer 792-4251

OPEN SUN. 1:30-5:30 5521 68th, 5702 80th

MELONIE PARK
Well kept home with storm windows and doors and heavy insulation many extras. $48,950.

THREE BEDROOM BRICK
New carpet cute as can be. $29,950.

CONTEMPORARY
Beautiful bright kitchen and den plus gameroom.

TWO BLOCKS TO GRADE SCHOOL
Beautiful large den with fireplace, 3 bedroom, 2 bath, nice yard all for $41,950.

VA OR FHA
3 bedroom, 2 bath, 2 car garage, den with fireplace plus gameroom. $37,950.

SHARP 4 BEDROOM
Good Southwest location. Nice fruit trees. Ref. air. $41,250.

LOW EQUITY
Cute and clean 3 bedroom. Central heat, carport, fenced. $13,500.

SUPER LOCATION NEAR S.P. MALL
All brick 2 bedroom, 2 bath, formal living and den. All the extras, including new cement storm shelter.

MUST SEE TO APPRECIATE
Unique 2 story home with 3 large bedrooms, 2 3/4 baths, formal living and dining plus 26x12 hideway above garage. Large lot completely fenced and landscaped with fruit trees and fish pond. $65,000.

COUNTRY LIVING 52 ACRES
Small lake stocked with black bass. Fenced, large pecan trees, with some peach and plumb. Barn and Corral. 2-4 pumps and well for house.

PRESTIGIOUS AREA
4 bedroom, 3 bath, large den plus gameroom. Priced for quick sale. $62,950.

MLS MEANS MORE
2-25

BEST PLACE for HOME IMPROVEMENT LOANS
AMERICAN STATE BANK
Member FDIC

HOW HOME OWNERS WARRANTY
ASK FOR THE 10-YEAR BUYER PROTECTION PLAN BEFORE YOU BUY A NEW HOME. TO SEE IF YOUR BUILDER KNOWS HOW
CALL
799-4188
3-1

NELLIE McENTIRE, REALTORS
3403 73rd St. — 792-4482

OPEN SUNDAY 1-5
8013 BANGOR
Drive out and see this immaculate 3 bd-rm, 2 bath, with an extra large living-den, a fabulous kitchen with lots of cabinets and a big dining area. Corner fireplace with book shelves, marble vanities, pretty carpet and drapes, excellent landscaping. Cul-de-sac. Mid $50's

A LITTLE JEWEL
This is a cutie, 3 bdrms, 2 baths, pretty kitchen and dining area, nice carpet and drapes, part of garage converted to a 4th bedrm or den, can be easily converted back, buy you'll like it as it. In the 20's

George Fore 795-8605
Marie Johnson 792-0401
Peggy Anderson 792-8327
Nellie McEntire, Broker 792-9318
Member of Multiple Listing Service
2-25

Century 21
CROSS TOWN REAL ESTATE
792-4868
WE BUY EQUITIES!

Free Market Analysis

Dean Powell 744-6340
Sue Staley 799-0406
Terry Menefee 799-5563
Ed Bynum 863-2331
Jeff Hecht 747-8974
Sherri Chandler .. 832-4308
Bobbie Chapman 795-3803
Paula Keesee 792-1789
3-2

Show home in Quaker Heights. This lovely 3-2-2 has a micro-wave oven, smoothe stove top and trash compactor. The spacious den has a wet bar. Touchtone light switches, fire detectors and a venitian marble tub with gold fixtures in master bath or some of the extras in this lovely well kept home. Priced at only $71,400.

E.B. Rainer
795-6197

GRIFFITH-ROBNETT
gr REALTORS
793-2401

Delton Richerson
799-7019
3-2

Farrar Estates. You must see this 3 bedroom 2 1/4 bath home because I cannot tell you all about it in the space I have here. For example it has 2 fireplaces, a micro-wave oven, fenced dog kennel, trailer slab with hookups, trash compactor, food center and many more goodies. 2578 sq. ft. for $76,950.

Harold D. Griffith
792-8239

GRIFFITH ROBNETT
gr REALTOR
793-2401

Buzz Robnett
797-1742
3-2

Baumgardners 795-4383

MATADOR REALTORS
5602 Slide Road Lubbock, Texas 79414

BEAUTIFUL, FINE, QUALITY HOMES — CALL A MATADOR
●5226 73rd. Approx. 18 months old. Better than new. 3-2-2. Extra large garage with storage, isolated master bedroom. Amenities galore. Must see!
●5730 72nd New. 3-2-2 on Cul-de-Sac. Massive Fireplace, huge isolated MBR with study/sewing room. Reduced to approx. $27 sq. ft. -a fantastic buy!

Jinger Greuling 792-9213
Ida McGovern 795-4270
Jo Nunnery 799-5978
Artis Roberson 797-8392
Nan Burch, Mgr. 795-2888
Peggy Smith 746-2462
Jo Walden 799-6220
Wilma Huckabay ... 795-2925
Jay Marlitt 797-6307
Haynes Baumgardner 2-25

Realty USA
MLS SERVICE
RONNIE FOY & Associates
792-2846

3 bedroom Coronado, X-tra sharp and clean 5,250 equity 273.00 month, $30,600.00
3 BR 2 bath sunken den, storm cellar, 7000.00 equity, 258 month, $32,500.
Maedgen Monterey, 3-2-2, living room, sunken den, 1765 sq. ft., $36,800
3-2-2 4 years old, cozy fireplace, immediate possession, $39,950.
Haynes, Evans, Monterey 3-2-2, den living, $41,750.
4-2-2, living, cathedral den, Murphee schools, inside loop. $44,500.

Floyd Teutsch 745-4005
Ronnie Foy 792-2846
Betty Switzer 745-5937
Clyde McDonald 797-1419
2-25

HOMES REALTORS
2859 34th — 793-2541
"Specializing in Old-Fashioned Service"

NEAR TECH — Three bedroom stucco, dining room, 2 baths, Call Gary for details. EXCLUSIVE!
2800 SQ. FT. OF SHEER BEAUTY In Melonie South, 2 1/2 baths, large playroom, gorgeous den w/fireplace, lovely landscaping, etc., etc., Call MARGARET
DRAMATIC DREAM HOME — On 3 acres near Idalou, brick, oversized double garage, formal dining, St. Charles kitchen, Just Everything!
FLASH! Call Wanda for details! 14 acres fenced for riding and roping. Really nice 3 bedroom home just north of Slaton!
EXCLUSIVE! Near Haynes, Evans schools. Great 3 bedroom home. Call Gary!

Gary Royal 744-1320
Ken Gardner 799-1313
Jerry King 792-0822
Wanda Mitchell 828-5878
Margaret Noakes 799-3705
Mike Mitchell 828-5878
Pat Burk 792-9792
Jo Curtin, Broker 747-8527
2-25

Collins Co. Realtors
COLLINS CARES
4210 50th, Suite E.... LUBBOCK, TEXAS ... 793-0761

GREAT LOCATION
Beautiful two story, 3 bedroom, 2 bath home. Living room and den both. Newly remodeled. 3506 52nd St. Let us show you this one.

TWO STORY BEAUTY
Earth tones, beautiful street, 3 bedrooms, 2½ baths, formal dining, counter flow heat. Call for a private showing.

OLDER ESTABLISHED NEIGHBORHOOD
Formal living and dining, lovely large den with a beautiful fireplace wall, 3 bedrooms, 2 baths, quality built, swing in drive. Must see to appreciate. Bayless, Atkins, Monterey.

Ann Parsons 745-6173
Gennye Ford 744-5776
Joyce Dreher 795-8831
Marion Senger ..... Builder
Joyce Eckhoff 792-4983
Jean Brookes 795-2739
M.L. Collins 795-8525
Amy Collins, Broker .. 795-8525
2-25

ELLIOTT • GOTCHER
REAL ESTATE

ED ELLIOTT
795-2810

ED GOTCHER
799-1905

RESIDENTIAL • NEW CONSTRUCTION
FARMS • RANCHES • ACREAGES
COMMERCIAL • RENTALS

7806 INDIANA, Suite 201 793-1180
In the new Atrium Building

Earl Swinford 799-5471
Pat Swinford 799-5471
Carolyn Conatser 799-6140
2-18

3812 34th
ROBERSON REALTORS
795-0661
Evening phone service

HOUSE FOR HANDYMAN
Some minor repair & paint needed on brick home, Myrtle Slaton add. Over 1500 sq. ft. double garage ideal convenient location.

AVOID THE CITY HASSLE
Move to Idalou, excellent maintained family home, 3 bdrms, 2 bath, fully carpeted, storm shelter, 2 blocks to school. Priced low $30,000's

STARTER HOME OR RENTAL
2 bdrm on 39th st. $13,950, just right for working couple or rental property.

4 BEDROOM
Older home in SW Lubbock, 2 blks. to Wester Elem. school, close to Mall. $22,950.

LOW EQUITY
In 3 bdrm, 2 bath, dbl. garage. Assume loan, payment less than rent. 2-28

E.R. Steen 892-2247
Lewis Dunn 799-2409
Mae Bell Boone 792-5588
Ruth Ann Mote 793-0586
Martin Hennig 746-6253
Horace Roberson 799-3231
Darlene Hennig 746-6253

ASSOCIATED BUILDERS REALTORS
4901 Brownfield Hwy — 797-4147

Featuring Homes Built By
CHERRY DALE — STANLEY REED
CONTEMPO HOMES — ORCCO HOMES
FHA-VA-CONV
TOTAL ENERGY EFFICIENT HOMES
$27,500 to $81,000 & $125,000

Richard Heisel 797-8143
Carol Gilmore 745-3013
Ruth Joplin 744-3957
Shirlene Hagler 745-3716
Mennie Landmon 797-0777
Thelma Von Phul 792-3684
Floyd Mullenix, S. Mgr. 795-3192
Steve Von Phul, Broker 797-4147
2-23

SPANISH OAKS— Charming 3 bedroom, 2 bath, brick home, has corner fireplace, and is decorated in sunny yellow.
ATTRACTIVE CONTEMPORARY— 3 bedroom, 3 bath home, has great entertainment flow, in living goom, den, dining room, study, Well landscaped area with pool and sundeck.
NEAR LUBBOCK COUNTRY CLUB— Immaculete, custom built, 4 bedroom home, has all the amenities for gracious living.

THE ROLAND COKE AGENCY
"Specializing in Fine Residential Property"
3502 Slide Road, Suite A18 — 792-6368

Christine Nelson 797-2165
Ralph Balch 795-4507
Mary Coke Broker, 799-5183
2-25

University-City
REAL ESTATE — 793-3111
L. M. Nagle, Broker — MLS 2204 INDIANA
RESIDENTIAL INVESTMENT RENTALS 12-2

CHRIS
EVERYTHING WE TOUCH TURNS TO SOLD!

MLS Chris White REALTORS MLS
792-6271
2345 50th

5402 39th: 3-2-fireplace. $32,950.
5705 45th: 4 BR-brick-$23,950.
TWO STORY: Basement-$45,000.
BIG DEN -Big Master-super! $44,950.
2-13

JOHNNY
IF YOU WANT TO SELL CALL US!

FOR SALE BY Jim Turner
795-4326
24 Hr.

3828 50th
Pat Wilcox 797-8696
Nelson Parsens 745-3787
Sandra Summers 797-1734
John Shelby 795-8965
Judy Ballard, S/Mgr. 745-2772
Jim Turner, Broker ... 745-1873

8201 Elkridge: 3-2-2, fireplace, ref. air, all built-ins $34,500
5416 13th: 3-2-1, brick, living room & den, sharp $29,950
5704 71st: 4-2 1/2-2, formal living & dining, huge patio, new, 2850 sq. ft. $74,950
2414 92nd: Over 1900 sq. ft., 3-2-2, gameroom, under construction $51,500
2412 92nd: 4-2-2, 1823 sq. ft., new $49,950
5523 74th: 1980 sq. ft., 3 car garage, curved drive, 3 bedroom, 2 bath $56,500
4902 9th: 3-2 Living room & den, large corner lot, good schools $27,500
4906 15th: 3-2-2, ref. air, living room, could be gameroom, large den & huge kitchen, 2079 sq. ft. $48,500
5519 77th: 3-2-2, gameroom, 2572 sq. ft., nice drapes, good yard, circle drive, better than new $69,500
5727 77th: 4-2-2, new, 2430 sq. ft., large utility, excellent plan $63,900
5722 70th: 4-2-2, office, new & almost finished $64,500

Jim Turner Enterprises 3-1 795-4326

Century 21
DAY & MANTOOTH
K-5 Monterey Center
792-2128

COOPER SCHOOLS, Great Country Living! Nice brick home on 3/4 A. Fenced lot. Barn, tack room & well.

NEAR TI 4 BR, beautiful corner fireplace, built-ins galore. $33,750, with approx. 1600 sq. ft. Priced to sell!

FINISH IT YOURSELF or builder will complete — custom build 3 BR on 1/2 Acre near Lubbock Country Club.

BEAUTIFUL 2-Story, 5-4-2, for large family. Good traffic flow, many many amenities. Corner lot, servants quarters. Very expensive. Exclusive.

GO BY our Field Office at 6117 37th St., 2 til 6 daily, homes priced from $33,950 to $36,000.

YOU'VE GOT TO SEE most outstanding home, 3 BR, 2 1/2 baths, formal living & dining, 19x15 gameroom, spacious kitchen family room designed for utmost living space. Melonie Gardens.

Peggy Tyler 799-1358
Barbara Dorn 745-4024
'Speedy' Gonzales 799-0896
Jack Chapman 762-3336
Roy Stutzman 745-5925
Carol Swain 795-1190
Chessie Kindel 797-8627
Tommy Mantooth 797-5094
Dub Mantooth 792-1805
Bobby Day 795-3227
2-18

Stinsons, inc.
BUILDERS-REALTORS — 792-3733

JESS. . . . . IRIS. . . . . BILL
3333 - 82nd at Indiana — MLS MEANS MORE — in Iris Gardens

EXTRA VALUE—Owner moving. Must sell extra nice 3 Br, 2 bath brick home on cul-de-sac. Large home has formal living room, large den with fireplace, separate gameroom, large kitchen and eating area. Large patio, storage shed, storm shelter. Many extras throughout home. Price $46,500 Appraised at $47,000.

PURCHASE EQUITY - ASSUME 7½% LOAN—on this extra clean 4 Br, 2 bath, 2 car garage brick home in Raintree. Paneled den with beams, bookcases, fireplace. All kitchen built-ins. hutch built-in, extra storage, playhouse in back, gold storm doors. $50,450 total price.

BETTER THAN NEW—18 month old 3 Br, 2 bath brick home in Raintree Addition. Lawn and landscaping already in. Large patio, gas grill, storage building. Large den in light and bright for plant lovers. Dressing area in master bedroom. $53,500.

FARRAR ESTATES in Southwest Lubbock. Beautiful 1900 sq. ft., 3 Br, 2 bath brick home. Den has cathedral and beamed ceiling, fireplace and paneling. All kitchen built-ins, covered patio, custom drapes throughout. $49,950.

EXCITING AND BRAND NEW—Traditionally design home finished with stucco and wood. 3 Br, 2 bath, large step down den, corner fireplace, built-in bookcases, gameroom, large kitchen, lots of cabinet space, many extra touches. $60,500.

LOCATION COUNTS—and this very clean 3 Br, 2 bath brick home is in excellent South Lubbock location. Isolated master bedroom, double sink vanities. Den has fireplace, cathedral ceiling with beams. Custom drapes. All kitchen built-ins. $46,950.00.

SOUTHWEST LUBBOCK — Beautiful and large 4 Br, 3 bath brick home. Oversized 2 car garage. Large den, fireplace. Two isolated bedrooms, large kitchen and eating area, bay windows, storm doors and many other extras.

SUPER AREA FOR FAMILY LIVING—South Lubbock very clean 3,000 sq. ft. home, 3 Br, 3 bath plus separate complete living quarters in back for relatives. All kitchen built-ins, separate living room and den. Lot of home for $74,000.

PRESTIGIOUS AREA—just off 19th is the location of this exciting 2250 sq. ft. home with indoor pool and patio. 3 Br, 2 bath, large plush den, fireplace, gameroom. Situated on large double lot. Under $60,000.

RENTAL UNIT—Nice furnished duplex in good area, convenient to schools and shopping. Each side 2 Br, kitchen appliances, stove, refrigerator and furniture stay. Both sides rented and producing good cash flow. $25,950.00.

NOW NUMBER ONE IN REAL ESTATE

Richard Bradley 797-7827
John Curd 795-8071
Joseph Eustace 799-0784
Frances Grist 795-9085
Chet Morrison 762-3060
Deborah Minor 797-3733
W.D. "Dub" Rogers, Comm. 792-3733
Donna Hunt 745-1942
Jo Conaway 797-8305
Earl Wiggins 793-2209
Cary Johnson 792-4096
Dianne Berryhill 797-3064
Recie Bigham 797-2480
Dwain Strait 799-0784
2-27

Walden REAL ESTATE
LINDA WALDEN Broker 792-8254
BUSTER WALDEN Builder 799-4805
2-25

OPEN HOUSE DAILY
1½ Acre-RESTRICTED
Cooper School District, 3-2-2 + Basement,
04-3-2-hurry & choose your colors or will custom build with your plans!
GENE TURNER CONSTRUCTION
Mesa Estates-121st & Slide Road
793-3407
2-20

7 1/2% V.A. loan on this 2 year old brick home. 3 bedroom, 2 full baths, refrigerated air, central heat, fireplace, and immediate possession. Better look at this one. Only $36,250
ACUFF HIGHWAY -2800 sq feet of comfortable Country living. 3 bedrooms, 2 1/2 baths, large den and lots of room for entertaining. Beautifully landscaped. $67,500.00
WALK TO TECH— From this extremely nice, larger 2 bedroom, 2 bath home. Completely updated and beautifully done. Fireplace, ref. air, central heat, covered patio, wet bar, walk-in cedar closet and much well planned storage throughout.

J.B. ALEXANDER ... 797-9694
MARRY MORRISON 792-6080
TOMMY MIERS 797-9694
TOM SUITE 792-5438
BETTYE ROBERTS . 797-9694
JACK BOWMAN INC., REALTORS
3102-50th 2-25 795-0601

Real Estate Thompson Bond Builders
795-6411

8102 VERNON. FRESH — LIKE NEW, but has established yard and drapes 3-2-2. Quality living. Call Carney $44,750.
8101 TOPEKA EXTRA SPECIAL WITH ELEGANCE AND CHARM Just under 3000 sq. ft. $85,950. 3-2-2, basement, gameroom, lots of extras. One of a kind.
3-2-2 NEW ENERGY SAVER WITH HEATOLATER FIREPLACE. 3228 87th. Only $42,900
THE ONE YOU HAVE BEEN WAITING FOR. New paint, fresh, close to schools. 3-1-1 located at 3108 58th. $28,950.
3-1 1/2-1. 6404 37th for only $28,950.

George Bond, Bkr. 799-3511
Walt Williams 792-8030
Larry Thompson 799-1880
James Stewart 799-9875
Adrian Settle 797-2540
Barbara Bond 799-3511
Mary Lawry 795-6013
Pat Custer 792-2877
Carney McWhorter 765-6890
Dianna Lambert 745-1213
Burford Elliott 792-1483
Joe Berkstresser 795-5863
David Baker 3-1 792-2328

Jacob REALTY
793-0666
6701-D Indiana

NEEDS LOTS OF WORK, BUT in excellent rental area. 3 bedrooms, 1 bath. Walking distance to Tech. Make an offer! Presently rented for $200 per month + bills.

BUFFALO LAKE COTTAGE Very cute 2 bedroom, 1 bath home. Beautiful view of the lake. Living/den with fireplace and bar, $19,750

INVESTMENT PROPERTY 4 units with good cash flow. Payments $140 per month on existing 6¾% loan with $575 per month income.

LUXURY DUPLEX Melonie Gardens, sunken living/den with fireplace, suspended stairway to balcony bedroom, large bedroom and bath downstairs, double car garage on both sides, nearly completed. Call and ask to see.

Jo Adams 792-0847
Bud Adams 745-1371
Sharon Wilson 792-9742
Lucretia Kirk 797-4407
Kay Wilsher Broker GRI
6701 Indiana Dr. .. 793-0666
2-26

SKYVIEW REALTORS
2606 34th Office 795-0606
(We Buy Equities)
Have Buyers for Acreages-Lots
Mary Ann Herrick Sls Mgr. 745-4281
Anthony Ladbetter Jerry M. Lee
Associate 745-7704 Broker

Sabre Ltd. Real Estate MLS
4630 50th, No. 208
806 / 795-2118

OPEN HOUSE SUNDAY from 12-6, 7006 Vicksburg. Come see this extra nice 3-2-2 w/lots of storage and fireplace.

HERE'S YOUR CHANCE to own a spacious 3-2-2 w/bookcases in LR; sunken den; fireplace; pool. Owner will help finance.

DOES THIS MAKE CENTS? Under $20,000 for this sharp, carpeted 2-1-1.

INVESTORYS! Assumable 6 1/4% interest loan on shopping center-Super Buy. 3-3

Shelby Bell 795-5618
John Collier 799-5050
Verrell Pate 795-7841
Richard Bell 795-4487

OPEN HOUSE
Thursday
Friday
Saturday
1-5 p.m.
5507 71st St.
Mesa Park Addition
LANDMARK Realtors
795-7126
3-2

jack McQueen
4505 AVE. Q 747-3431

●VETERAN, WORK YOUR WAY IN $600 total move-in, 3BR, brick built-ins cooking, central heat, $27,-800 VA appraisal, walk to school, 1209-5th Shallowater, quick possession

●FARRAR ESTATES 3 BR, 2 bath, Gameroom, used Chicago brick, corner fireplace, living-den, $16,600 Equity $55,300, 5420-74th Street

●5226-42nd 3 BR, 2 bath, great location, brick, single car garage, central heat, fireplace, extra clean, $13,100 equity, $227 payments, or refinance $33,900

●NEED CASH BUYER, priced righ, sharp, cleen, 2 Br with work shop, good rent property, $9,000 cash 2-26

Floyd Reynolds ..... (local)863-2359
Dick Wolf 795-7548
Joe Burney 799-7951
Bob McQueen, Manager 745-3075

All Pro · REALTORS
Frank Pat Patenotte
797-3484

8508 Hartford Ave.
JUST COMPLETED! 3-2 ½-2 fireplace, Hollywood bath, cul-de-sac, s/c oven, bookcase, desk, arched entrance, $42,950. Gold tones, Potomac Park.

INDUSTRIAL PARK LOTS
82nd & TAHOKA HWY.
Available in 60 days.
Same as low as 25¢ sq. ft.

RENTAL 3 Units at 1914 Ave. L. $325 income. $19,-950. 2-24

Tommie Norman REALTORS
4915 -34th Street
Handy Man's Dream
3 Br Lr separate den separate dining large utility 2300 sq. ft. Good buy for $28,000 S.W. Lubbock.
2 BR Den
Interior completely redecorated exterior to be painted when weather permits new carpet throughout paneled den central heat garage fenced separate for pet centrally located. $24,500
Slaton
3 BR carpeted new paint large kitchen large utility room thermostat controled heat garage near grade and Jr. High Schools $17,500
East Lubbock
Nice 2 BR carpeted plumbed garage hobby or storage room $5,500.00 cash.
Investment properties
(1) Duplex 2 BR each side total income $300.00 Tenants pay bills $18,000 (2) 1618 -16th — 3 BR older home C-3 Zoning $20,-000 2-25

Office 795-9514
Chloe Gibson 792-4247
Sandra Price 795-8483
Gerald McIlroy 745-2853
Maye Rackley 792-7474
Tommie Norman 799-2301

For Sale Jack BAINS
Realtors 3824-50th
793-2405

LIKE NEW — ONLY BETTER! The Tex Turf lawn & the drapes are already in! 3 BR, (isolated master) 2 baths, 2 car garage, all brick, builtin appliances, Cathedral ceiling den with fireplace. $38,950, $7,300 equity, pmts. $311/Mo., 8% loan.

$800 TOTAL MOVE IN V.A. 3 BR, 2 baths, 2 car garage, builtin cooking, new paint inside. LR, den & fireplace. 1669 sq. ft. Eating bar with stools. $24,500. Pmts. about $235

LOWEST POSSIBLE EQUITY!! Pretty 3 BR, 1 1/2 bath home. 24x14 LR, 10x31 kitchen den comb. New exterior siding. $253., buyer must have good credit. Quick possession.

DON'T JUST LIST YOUR HOME
Choose the plan that fits YOU
1. Quick sale at market price!
2. Advance equity loan!
3. Instant equity purchase!

Jenn Trice 792-1859
Jack Bains 795-5343
2-25

IRWIN REALTORS MLS MEANS MORE
4630 50th 792-6373 MLS

COUNTRY ESTATE nestled in trees, 4-2-2 Arkansas Ledge Stone Home w/massive living area, 2 woodfires. Spacious master suite, beautiful adjoin. bath w/sunken tub, stables, corral, 2 water wells, 5 acres.

POTOMAC CHARMER- Beautiful 3-2-2 brick. Gorgeous kit. w/honey bunch dining. Unusual floor plan! Inviting back yard, quiet cul-de-sac, 8202 Gary.

WILL SELL VA- No down pay. All New! Luscious wheat tone carpet. Beautiful dark woods, built-in hutch. Sand proof-storm windows, $28,500. 3 BR., 2B th.

BARGAIN HERE! Cozy fresh, 2-1-2 on private corner. Toasty warm, well built, secure stone block fence, low 20's.

NEW LISTING- Treetop cutie 2-1-1 2010 64th. $20,500. 3-3

Ellison & Scott FOR SALE
Realtors MLS
793-2575
'WE BUY EQUITIES'
2413 74th Open House 1:30-5:30

FRENSHIP, 3-1 1/2-2, 1.66 acres, fenced, will trade
Under $27,000 Excellent rental property
Handyman special, Wolfforth, 2-1-2, storage, 2 lots.
3-3-2, Gameroom, Stubbs, Wilson, Coronado,
Totally remodeled, 2-1-2, 1 acre, Frenship school.
COUNTRY, 3-2-1, 1.81 acres. Corral-lso. master bedroom
Trade area neat home for equity in town.
3-1-1, excellent TI location. Will VA or FHA

Linda Davis 885-2221
Jim Harman 797-0156
V.V. Scott 793-1466
Mary Ellison 745-2314
Kathy Scott 793-1466
Henry Ellison ...2-14... 745-2314
2-25

Mary Penny
832-4587

4 BEDROOMS — SHALLOWATER Nice brick with 4 bedrooms, 2 baths + gameroom. Carpet almost new. Storage in backyard. $18/ft.

ACREAGE + SHOP + MOBILE HOME Six acres with 14x70 Lancer mobile home. Fireplace, good carpet, nice cabinets, insulated windows. 24x40 shop with fireplace and skylights. Desert landscaping with circle drive. Would trade travel trailer for down payment.

NEXT TO SCHOOL Shallowater. 1201 10th St. Three bedroom brick with den and fireplace. Storm cellar, fence. $28,500.

VA Five acres with 4 bedroom brick home, 2 baths, dining room, fireplace, walk-in pantry. Good water well.

RETAIL BUILDING, SHALLOWATER 2500SF, downtown Shallowater, $15,000.

Allene Richardson .. 799-6014 3-2

"SONNY BUILT MINE" "SONNY SOLD MINE"
SONNY ARNOLD & ASSOCIATES
another
ENERGY SAVER HOME
for
LOWER UTILITY BILLS

"OPEN CONCEPT" living in this "Energy Saver" by Sonny. Great for entertaining all your friends, together with Wet Bar, Fireplace, large covered Patio with 3 BR, 2 Bath, 2 Car garage and near ready in Village West.

"SHALLOWATER" Isolated master, Fireplace. 2-car garage, fenced yard, "Energy Saver" and just about ready for you. Call today for a private showing.

"WAIT AWHILE" and pay more, or buy now and get a lot for your money. "Energy Saver" homes by Sonny Arnold.

WE WELCOME TRADES
2350 34th St.
792-5171 24 Hours
"SONNY SOLD MINE" 2-2

★ **$35,950 & Up**
WESTERN ESTATES
ERSKINE · FRANKFORD · LOOP 289 · 4th. St. · to Reese · to Tech · GOLF COURSE
5500 Block Grinnell
HOMES BY...
WILSON & WILSON
★ $35,950 & Up
★ ENERGY EFFICIENT
★ FHA, VA and CONVENTIONAL
★ 3 & 4 BEDROOMS
★ ALL BRICK AND FIREPLACES
★ 2 CAR GARAGES
C.W. "DUB" TURNER
REALTOR
797-4248 2-11

ASK FOR DONNA EATON AT CENTURY 21 CARL SANDERS REALTORS
RES. 793-0449
OFF. 797-4251
4518 50th

RUSH AREA — spacious 6 month old beauty on 11th Street. Circular drive, intercom, electric garage door opener, much more.

FARRAH ESTATES — beautiful 3-2-2, on Cul-de-sac, isolated master, large den with fireplace, Anderson windows. 3-2

PAT GARRETT Realtors

Model Home
8402 Flint
3 bedroom, isolated master, 2 bath, fireplace, ENERGY EFFICIENT...
Under $39,000
FHA or CONV.
LOW MOVE-IN COST
...call 795-0611
for details 2-9

Leon Samuels
Realtors 3526-34th
795-0695

WE BUY EQUITIES! ASK ABOUT OUR GUARANTEED SALES PLAN

WALK TO MCKENZIE AND RUSH
Large 3 bedroom, 2 bath, den, excellent neighborhood, separate living room would be ideal for office or 4th bedroom — $41,950

SUPER BUY TI PERSONNEL
3 bedroom, 2 bath, oversized double garage, Clapp neighborhood, isolated master, large covered patio — $34,500

READY TO BUILD ON
Ideal for most any business. Zoned C-4. Over 4 acres inside the loop — $25,000.

2-18

BENNIE SPRAWLS..797-3573
FAYE BUTLER 795-3170
LOIS FOLLIS 799-6444
LEON SAMUELS 795-1168
2-11

792-3308
$27,950
NEW BRICK HOME! 3 bedrooms, 2 baths & 2 car garage. Features include carpet throughout, built-ins in the kitchen & fenced back yard. Call today & pick your plan.

OAK PARK
Brick, 3 bedroom, 2 bath. Features include a large den with cathedral beamed ceiling, paneling & fireplace. The kitchen has all the built-ins. Other features include refrig air, marble tops in the baths, large patio and much mre. $37,950.

2-27
Action REALTOR
3625-34th St.

Edwards and ABERNATHIE

● $100,000 REPLACEMENT ● YOURS for only $65,000!! Includes income property, 3 garages, 120x140 lot, fenced in stone, 2 fireplaces, study, sunroom for plants and those "leisurely" breakfasts and informal dining. Beautiful older custom built home at less than $20 per ft. Jan 799-5024 or Cliett 799-6370.

●5 BEDROOMS — RUSH PARK● Basement Playroom! New listing!! Owner will finance at 8 1/2% with 29% down and June possession!! (TIME to sell your house!) Call us for a full description! Jan 799-5024 Cliett 799-6370.

●"A BANQUET OF THE SENSES!!"● Mediterranean type villa, sensually pleasing with "skylited" greenery & tinkling fountain in the very dramatic living and dining rooms! 4 bedrooms, gameroom, music room. A one of a kind customized home!! Pat 799-2016 Margaret 799-6909

● "OVERSIZED GARAGE" ● and workshop!! Corner lot — JUST LISTED this brick rambler with 3 bedrooms, 2 baths, living den, fireplace, refrigerated air! Priced at only $42,500-room to expand. Bonnie 792-8364 Cliett 799-6370.

● ONLY $25,950!! FHA ● NEEDS redecorating but this has marvelous entertaining area, 2 baths, sun room and big utility room!! Jackie 745-5725 or Margaret 799-6909.

● SLATON SCHOOL DISTRICT ● 2 acres with 3 bedroom home (dishwasher, refrigerator, washer & dryer), 8 corrals, barn. Located between Slaton and Lubbock. Margaret 799-6909 Jan 799-5024

● "$5,000 RATTY DUPLEX" ● NEEDS everything!! Are you able?? Margaret 799-6909 Jackie 745-5725.

● "FLORIDA SUNSHINE" ● "GAY" & "BRIGHT" 3 bedrooms, formal dining, living den and game room! Joyful living with open areas for free-flow entertaining and livibility! It is your "Florida" home in Lubbock!! Jan 799-5024 Pat 799-2016

● ONLY $15,000.00!! ● Clean 2 bedroom that out of town owner says sell Now!! Jan 799-5024

● 2 BEDROOM COTTAGE ● Good investment for rental near Tech! Drive by 1911 7th then call Bob 797-8645, Margaret 799-6909.

2-25
Bernie Turquette
3217-34th. 792-5166

BRAXTON HAMBLEN REALTORS
5004 50th 792-3886

NEARLY new brick, 3-2-2, fireplace, refrigerated, built-ins, landscaped, Rush Elementary school.

POTOMAC Park: 3-2-2, brick, fully decorated. Isolated master. Low equity.

NEW 3-2-2, brick, fireplace, refrigerated, built-in's, beautifully decorated.

1/2 ACRE. Idalou Hwy. 2 mobile homes, well, septic system & storm cellar.

Custom building by Prentiss Headrick

Blake McFadden 799-1350
Barbara Durfee 745-4016
June Shotwell 797-2033
Bob Garling 799-2163
Shirley Headrick 795-5315
2-25

JOHNNY CRABTREE BUILDER

5712 78th
Living, dining, kitchen, breakfast across front. Large den, gameroom, 3 bedrooms, 2 baths.
UNDER CONSTRUCTION

5725 72nd
Formal living, formal dining, den, game room, 3 bedroom, 2 bath, lots of closets.

5718 70th Place
4 bedroom, living-den combination, formal dining, 2 baths, gameroom.

5715 70th Place
Formal living & dining, 3 bedrooms, 2 baths, den, gameroom.

795-5843 2-9

Century 21 JOE IRELAND
WE BUY EQUITIES
745-4353
OPEN HOUSE SUN. 2-4
3416 92nd
Contemporary w/loft for gameroom. 3-2 1/2-2. 2400 s.f., Energy saver!
5517 70th Place
4 BR decorated in earth tones. Energy saver w/isolated master.
MLS MEANS MORE

Charlotte Patterson . 795-8594
Melva Cogburn 795-7717
JoBeth Holub 792-0055
Vicki Hubbie 799-3411
Winn Sherrill Sikes .. 797-2388
Shirley Schlouse 792-8146
Joe Ireland, broker . 797-3542

ERNESTEEN KELLY, REALTORS
1728 19th St. 763-9316
MLS Res. 747-0567
Alma Manglesdorf 792-6505

X marks the spot! West of 1729 E. 19th. PLUS 2-2-2-CP mobil home, well, orchard...see this fine one acre tract ... $39,950.

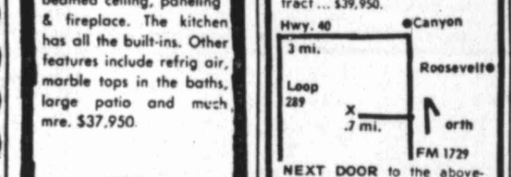

NEXT DOOR to the above-beautiful 1-owner 3 bdrm custom home. Appt. only.

NEAT! 3 bdrm & den + lots of extras. A good deal for you. 5404 39th-Only $28,000.

SHALLOWATER. Cute 3 bdrm. Low move-in VA or super equity terms. $27,950.

OPENING for 1 REALTOR 3-3

C & G CONSTRUCTION BY BUILDER CLAY PUTMAN
Several plans to choose from in Guillot Gardens. 3 bedrooms, 2 bath, all electric kitchen, Fireplace, refrigerated air, wall paper and carpet, with 2 car garage. Hurry and you can pick your colors. From $40,500 up
Also building in Shallowater and Raintree
Phone: day, 745-1168 2-25

Century 21 HARDIN REAL ESTATE
3008 34th St.
INSIDE LOOP
Northwest, close to TI. Spacious Brick 3-2-2. Large Living, Huge Dining. Priced to Sell.
PRICE REDUCED
1200 sq. ft. for only $16,000 3-2-1. Will sell FHA.
799-3614

Lillian Mallett 795-8163
M.H. Teague 799-7202
Shirley New 792-8380
Becky Hardin 792-2634
Melba Boyd 744-0698
Woody Wilson 797-7230
Clayton Mallett 795-8163
Sue Casteel 797-7658
Louis Clarida
Sales Manager 792-3582
Larry Hardin, Broker .....
..... 3-3 792-2634

ALL AMERICAN REAL ESTATE
763-5666 3432 Ave. H

2 BDR, TOWNHOUSE, fireplace, ref. air, double carport, excellent location, convenient to Reese and Loop.

3-2-1 ALL BRICK home for under $28,000.00, great equity buy or new loan

VETERAN HOME Three bedroom, clean, clean, clean, new loan available, and move in soon

FOUR BDR BUY OF THE CENTURY Energy saving storm windows, ref. air, two car garage, two baths with large utility room, isolated master bdr. 2-25

GO WITH THE ALL AMERICANS

Belys Henderson 795-8020
Geo Garza 799-8838
Janie Garza 799-8838

Business 793-3231

Want to buy a $40,000 home for $45,000?Wait a few months and you can!

DESIRABLE AREA 3 Bedroom 1/2 Bath, Double Car Garage, Fully Carpeted, Isolated Master Bedroom, Priced Right, Call Gladys.

SUBURBAN & City Acreage.

Large Lot in prestigious area.

Ken Draper 795-1344
Gladys Abernethy 795-8554
Nadine Rodgers 797-5177

MLS MEANS MORE
Nadine Rodgers
2-25
7212 Joliet #5 Realtor

FRENCH chateau MLS REALTORS
4223 - 34th 792-4345

ZONED C-3... on Idalou Highway, streets on all sides of this City Block, good business location, consider some trade.

Newer 2BR... Brick, Ref. Air, 8% loan, reasonable equity, and quick possession on this nice home.

IDALOU... Large Brick, can be 3 or 4BR, storm windows, Ref. Air, and many other nice features, give us a call.

LARGE 4BR... near Lubbock, Roosevelt Schools, two story, over 4500' of living area, with 3 car garage, and many other features, give us a call.

NO OBLIGATION FOR FREE MARKET ANALYSIS!

Sweet Olive 745-5849
Beckey Baldwin 792-7875
Frank French 795-0938
Juana Van Story 799-2610
Wilda Wisdom 799-6867
Dail Griffin 762-4046
Glen Maloney
Sales Mgr. 793-0265
Elwood French ..... Broker
MLS MEANS MORE 2-25

Nina Tramel REALTORS
745-1090

COUNTRY PROPERTY
2½ Acres, 3 Bedroom home. 122nd & Avenue P. Equity buy.

8413 FREEMONT
Sharp 3 BR, 2 bath, Den/Combination Contemporary Fireplace. All built-ins. Covered Patio. $42,000.00.

RAINTREE
3BR, 2 bath, large Den/Combination with pretty fireplace. Isolated master, covered patio, built-ins, $48,950

Joyce Jackson 795-7236
Betty Stephens 745-3627
Bob Tramel ..... Builder
Nina Tramel .... Residential 2-9

OPEN HOUSE
DAILY 1-6
3701-95th
4-3-2
93rd & Indiana
SUNDAY ONLY 1-6 PM
5703-73rd
Farrah Mesa
3209 88th
Potomac Park
8213 Fremont
Potomac Park
Ted Ratcliffe, Real Estate
747-4281 3-3

PAT GARRETT Realtors

Mattye Alexander — John Minton

AWARD OF EXCELLENCE WINNER FOR JANUARY 1978 2-21

Griffith Robnett is proud to announce the association of **Jeane Campbell** with our firm in residential sales. Jeane is a former resident of Lubbock and has been in the Real Estate business several years. She is exceptionally well qualified to assist you in all phases of the process of buying a home. Give her a call at Griffith Robnett 793-2401 or at home 797-6733.

3-2

Charles Graham REAL ESTATE 793-0311

3607 55th -3 &2. BOY, do I need to sell THIS 'UN! Equity $9800. Bring your checkbook & make a pass at me! Total, $51,500.

5605 70th-3 & Study. Near finished. $51,950. 2-25

2 B/R-2 Bath — $5,860.00 Equity at $371.00 month. Myrtle Slaton — Warrantied inside and out — Beautifully Landscaped back yard that includes Storm Shelter, office and pad for recreational vehicle.

Joyce Cooley 797-5946

$22,500 F.H.A. — 3 window air conditioners — 3 bedrooms, built-in cooking and dishwasher. Includes dining/den.

GRIFFITH-ROBNETT gr REALTORS 793-2401

Kathryn Woodall 792-7680 3-2

PARKS REALTORS 5106 Slide Road 795-6489
"LARGE ENOUGH TO KNOW SMALL ENOUGH TO CARE"

4 ACRES, west of town, well, fenced, pavement, terms.
3 bedroom, westwind, has everything including storm cellar.
3 bedroom, 2 acres in Shallowater, terms.
3 bedroom, brick on 53rd. Call Soon.
Brick and everything, large 3 bedroom, on 55th.

Jerrine Parks 799-8929 — Ozella Jenkins 799-7039 — Jeannie McFarland 799-6011 2-25

Quaker Heights near the ol Swimming Hole. This is a 3-2-2 home with all the extras plus a lovely covered patio in back. Also features a separate room in back that can be an office or fourth bedroom. It is finished just like the house including heat & air conditioning, telephone plug, intercom and door bell. Only $57,500.

Herb Griffith 799-1443

GRIFFITH—ROBNETT gr REALTORS 793-2401

Donna Lockhart 745-2039 3-2

Real Estate for Sale

84. Houses

MELONIE South, 3 bedroom and office. Access to pool and tennis. Regency Realtors, 797-6464.

SPANISH Oaks— lovely 3 bedroom, built-in hutch in dining. Regency Realtors, 797-6464.

19th STREET, 3 bedroom, 2 baths + efficiency. Regency Realtors, 797-6464.

SOUTHWEST location! 4-3-2, basement, plus gameroom. $79,950. Regency Realtors, 797-6464.

BY OWNER: Open daily 2-5PM. 3-2-2, brick, all built-ins, low equity; extra sharp. 5216 17th. Lloyd Berry Realtors, 792-6445.

BEAUTIFUL heated pool setting behind this Quaker Heights showhome. Call Jan for much more information — 797-6666. Lloyd Berry Realtors, 792-6445.

FOR sale by owner: Custom built 3 bedrooms, 2 bath, 2 car garage, isolated master bedroom, with built-in desk and bookshelves. Large den with corner fireplace and bookshelves on each side. Large eating area, intercoms, tif — green grass, sliding glass doors, storage area plus much, much more. 1575 SF. $42,950. 2308 81st. Call for appointment 745-1287 after 5:30PM.

INDIVIDUAL will buy equities, 747-3000 after 5PM.

WEST Wind: By owner, 3-3-2, 1550 SF. $42,000. 792-9086.

OWNER transferred: $6500 equity. No qualifying on this FHA 8% established loan. For more information call Betty Maxwell, 885-4911. Nadine Rodgers Realtors, 793-3231.

NEAR Ropesville, on three acres. Almost new, 3 bedroom, brick, 2 baths, extra nice. Call Joe Fletcher 866-4422 in Wolforth. Call nights except Sunday.

WOLFFORTH
3-2-2, Isolated master, fireplace, office, sunroom, cathedral ceiling. After 5pm.
866-4354

REDUCED by owner, 2,000 SF, $46,900. 3-2-2, living room, den with fireplace, refrigerated air, many extras, 2133 71st, 745-5755.

BY Owner: 3 bedroom brick house, small down payment, will carry papers. 3403 53rd.

DUPLEX for sale by owner, 4301 58th. 2400 sq.ft. 2 Bedroom, 2 baths on each side. Built-ins, shag carpet, fireplace, swimming pool, excellent location. $58,950. Call 792-2168. After 6PM, 745-1144.

OWNER anxious, all brick, cathedral beamed ceiling, 3-2-2, plus heated pool, Redbud. $2250. down. Bea McLaurin, 763-1136. Malcolm Garrett Realtors, 797-3383.

BY Owner: Lovely 3-2-2 brick, refrigerated air, fireplace, with trees. Super neighborhood. 797-8119.

BY OWNER: 1200 SF, carpet, 2-1, den, living, central heat and air; beautiful back yard, patio, gas grill, yard lights, stove, refrigerator and washer included in $24,500. 744-6264 or 795-4959.

IMMACULATE! Ready to move into! 3-1 with storm cellar, new carpet, paint, paneling, and evaportive cooler. Mid 20's. Sherri, Century 21 Adobe, Realtors, 797-4166, 792-4500.

SHARP, redecorated, 2 bedroom, equity, low interest, $87 monthly, Hartsfield Realty, 792-7752.

4 BEDROOM, near Christ the King, Haines, Evans, Monterey, Hartsfield Realty, 792-7752.

TWO story contemporary. 3-2-2, den, gameroom, formal living, dining, wet bar. Century 21 Joe Ireland, Realtors. 745-4353, 795-7717.

$30,000 . . . Brick . . . Double garage . . . Haynes, Evans Area! Camille Berry, Realtors, 793-2493.

SHALLOWATER: Veterans, look at this 3 bedroom brick home for $28,950. Low move-in cost and very clean. 1212 5th St. Morris-Mercer, 24-hr., 792-4606.

PAT GARRETT Realtors

Mattye Alexander — John Minton

AWARD OF EXCELLENCE WINNER FOR JANUARY 1978 2-21

Griffith Robnett is proud to announce the association of **Jeane Campbell** with our firm in residential sales. Jeane is a former resident of Lubbock and has been in the Real Estate business several years. She is exceptionally well qualified to assist you in all phases of the process of buying a home. Give her a call at Griffith Robnett 793-2401 or at home 797-6733.

3-2

Real Estate for Sale

84. Houses

OPEN Sunday 2-5. 3501 42nd. Wait awhile & pay more or buy now & get a lot for your money. 3600 SF, 3 bedroom, 2 bath, atrium, study, workshop, formal living, separate den. Sue 799-0406. Century 21 Crosstown, 792-4868.

HURRY, price reduced. 3-2-3, office, storm cellar, corner lot. Walking distance to Bayless, Atkins. $45,000. Century 21 Joe Ireland, Realtors. 745-4353, 799-3411.

DRIVE by . . . 4411 56th . . . then call Camille Berry, Realtors "Exclusively" to see! 4-2 1/2-2. Unique interior recently redecorated. 793-2493.

COUNTRY living, nice three bedroom home located on 10 acres plus trailer slab with septic system. Large barn, etc. Call for details. Regency Realtors, 797-6464.

MAKE any offer. Four apartment units always rented. 1808 Ave. J. Century 21 Joe Ireland, Realtors. 745-4353, 792-0055.

BASEMENT, side entry garage, beautiful landscaping. 3-2-2, Farrar. $502 75th. Immediate possession. Hewitt & Hewitt Realtors, 793-0604, 797-3008, 795-7959.

IMMACULATE $31,500. 3-2-2 isolated master. All built-ins, fireplace, beautiful yard, equity or refinance. Hewitt & Hewitt Realtors, 793-0604, 792-6680.

2104 70th STREET. Corningware range, beautifully redone kitchen, formal living, gorgeous backyard & patio. Hewitt & Hewitt Realtors. 793-0604, 745-4216.

$37,777: 4-2-2; refrigerated air, brick; $260 monthly, Maxine Loran Realtors, 793-1102, 745-5338.

BRICK! 3-2-1; $25,500. Great location, new loan. Maxine Loran, Realtors, 793-1102, 745-5338.

CHARMING 3-2-2, cozy fireplace, landscaped yard-Gazebo playhouse. VA loan, close to schools. Dottie Garrett, 762-4852. Century 21 Town South Realtors, 793-2881.

NEW on the market, 4 bedroom, 2 bath, separate den with fireplace — all built-ins — close to Christ The King School. High 40's. Call Wanda, 795-4821. Jackie Fry Real Estate, 747-0042.

HURRY For this one! Isolated MBR, beautiful fireplace and cathedral ceiling. Closets galore!! Debbie Bosler, 795-5184. Century 21 Town South Realtors, 793-2881.

IN Anton three large bedrooms, two baths, utility room, office, fenced, 200 ft front. Mitchell Real Estate, 797-7040, 806-997-6471.

BY owner beautifully decorated 3-2-2, isolated master, fireplace, luxurious carpeting, quality home in Southwest Lubbock, 4 months old. $46,800, good equity buy. Call for appointment, 745-6504.

CUTE $19,500 three bedroom, 2 bath home. Needs minor fix-up. Has one year old carpet, interior & central Payne gas heating! Morris-Mercer — 24 hrs. 792-4606.

BRIGHT, cheerful, 3-2-2, F.P., ref. air, isolated master, large den. 1890 S.F. Century 21, Joe Ireland, Realtors, 745-4353, 797-2388.

REDECORATED two bedroom, new carpet, equity buy. Francis L. Wacasey, Realtor, 799-7934.

NICE 3 Bedroom, brick, Southwest area! New air conditioner. $32,500. Move in for $2300. Mike Stotts, 797-6971, Century 21 Carl Sanders, Realtors, 797-4251.

BY Owner: 3-2-2 home on 2260 sq. ft. Refrigerated air & central heat. Knotty pine den, large covered patio, oversize lot with many trees. Convenient to 50th Street. $51,500. 795-3493.

HOMES! Homes!! Call the West Winds Specialist!! Ask about the equities. 3-2-2 fireplace. Phil Schoewe, 799-0464. Century 21 Carl Sanders, Realtors.

BY OWNER! Unusually pretty home. Fireplace, bricked-in bar-b-q in kitchen. Many other lovely features. $55,950. Toots Stallings, owner, realtor, 744-0004.

TOWN house, southwest Lubbock, 3 bedroom, 2 bath, den & fireplace, central heat-air, patio. 795-4202 for appointment.

SPACIOUS Home! Established area near schools. Modest price! Dorothy Taack, 745-3664. Century 21 Carl Sanders, Realtors, 797-4251.

$43,950
1650 sq. ft. Choose your own colors. 2x6 walls. A full energy saving home. 20 to choose from! Located on South Indiana. Best buy in Lubbock!
Ted Ratcliffe, Real Estate
747-4281 799-8628

UNIQUE Lake Ransom Canyon Home: Rustic home set against the hill, large rooms and natural beams, beautiful view of the lake and canyon, perfect for those who like to entertain, mid 90's. Call Norton Willis, Realtor, for showing, 829-2828. J.W. Chapman and Sons, Realtors, 799-4321.

OWNER, Duplex, brick, 2-2-1, 1-1-1, excellent condition, 1720 27th. Will sell at VA appraisal, $54,500. Call 762-2279 or 793-5029.

RETIREES Dream, 3 bedroom, all brick, low utilities, good location. No. 2416. $23,500. Pat Swinford, 799-5471. Elliott-Gotcher Real Estate. 793-1180.

ALL The Extras: Refrigerated air, central heat, double oven, much more! Walking distance to schools, shopping, excellent neighborhod. $28,500. Med Hunt Real Estate, 797-4385.

$7000 VA Equity. No qualifying. 3 Bedroom, 2 baths, storm cellar. All brick. Payments $258. monthly. Call Floyd, 792-2846; Nights, 745-4005. Ronnie Foy & Associates.

HAYNES, Evans, Monterey. Brick 3-2-2. 3609 55th. $41,750. Call Floyd, 792-2846, 745-4005. Ronnie Foy & Associates.

BY OWNER: Well insulated — low bills!! Large corner lot, fenced. Storage house. Storm windows, attached garage. Central heat — air. Carpeted. Tile bath. Carefree maintenance. Must see to appreciate. 828-3472.

EXCEPTIONAL Home!! Large isolated Master bedroom, beautiful den with fireplace. All you want and more! Terry Franklin, 792-8374, Century 21 Carl Sanders, Realtors, 797-4251.

EXCLUSIVE Listing!! Dollhouse with beautiful plant room. Good area!! Lonnie Ellis, 792-6993. Century 21 Carl Sanders, Realtors, 797-4251.

SCHOOLS nearby! Children and parents will like this 4 bedroom! Convenient, economical, comfortable! Southwest . . . Mid $30s . . . Camille Berry, Realtors, 793-2493.

MURFEE, Evans, Monterey. 4 bedroom. 6507 Peoria. $44,500. Call Floyd, 792-2846, 745-4005. Ronnie Foy & Associates.

RAINTREE Addition!! 7 3/4% Interest! VA Loan-no escalation or qualifying to assume. Fireplace, 3-2-2, beautiful!! $294 monthly. Mary Whitely, 797-5949. Century 21 Carl Sanders, Realtors, 797-4251.

HONEYMOON Cottage. Small 3 bedroom, all brick payments, less than $250. mo. No. 2416. Carolyn Conatser 799-8140. Elliott-Gotcher Real Estate, 793-1180.

BY OWNER! Remodeled. 2 bedroom, 1 bath. Fireplace. 533 54th. 799-7755, 765-6174.

2 DUPLEXES. 2023 5th, $48,950. New construction, 6604 Elmwood, $69,500. Gilliam Realtors, 797-4171.

BY OWNER: Spanish Oaks, 3-2-2. Corner lot, 1860 SF, cathedral ceiling with sunken den, basement & lots of other extras!! $53,500. 5101 70th. 799-1925, after 4:30PM.

IMMACULATE, 3-2-2, newly painted, inside-outside, garage door opener, water softner, intercom, storm windows, upper $40s. 792-4222, after 5PM; 795-9971.

BY owner, Quaker Heights, 3-2-2, kitchen with trash compactor, triple sink, breakfast nook. Dining, cathedral ceilings, large courtyard with fountain. Low 50s. 797-0697 for appointment.

3-2-2, GAMEROOM, Stubbs, Wilson, Coronado. Ellison-Scott, Realtors, 793-2575 and 793-1466.

ELEGANT Older Custom-built home — established neighborhood!! Great potential — includes income property!! Jan, 799-5024, Edwards & Abernathie, 792-5166, Bernice Turquette, Manager.

Real Estate for Sale

84. Houses

BRAND Spanking New! 3-2-2, brick, fireplace, built-in's, 2000 SF. $49,950. Shirley Headrick, 795-5315. Braxton Hamblen, Realtors, 792-3886.

POTOMAC PARK
3-2-2, Fireplace & Ref-Air. Corner lot. Excellent location on quiet street. $33,900. Also a $36,950 and a $36,500 available.
Ted Ratcliffe, Real Estate
747-4281 885-4930

5703 73rd SUPER BUY
3-2-2, Full Energy Luxury Home. Den-Gameroom-Formal dining. Low-$60's. Very formal living!
Ted Ratcliffe, Real Estate
747-4281 795-9971

WINDSONG ADDITION SHALLOWATER, TEXAS
Highly restricted residential lots in the Shallowater city limits. Close to schools, shopping & Lubbock. Twenty minutes from downtown Lubbock. Fifteen minutes from South Plains Mall.
Take Clovis Highway to Shallowater and turn north at the First Bank of Shallowater. For information call Bridin, Inc., Builders/Developers, 792-2907.

SOUTH WEST LUBBOCK
3-2-2, All Brick. $37,500. Nat Williams school. Large Den & dining area. Appraisal approved.
Ted Ratcliffe, Real Estate
747-4281 792-9090

SHARP 3 bedroom, 2 bath, fireplace, double garage, corner lot, $29,950. Nina Tramel Realtor, 745-1090.

ABERNATHY. 3 Bedroom, 3 bath, brick, real nice! 1-298-2816.

FOUR bedroom, 3 bath, Melonie Gardens, corner lot, professional landscaping. Under $65,000. Cliett, 799-6370; Edwards-Abernathie, 792-5166.

RAINTREE ADDITION
4-3-2, New full Energy home. Jenn-Aire cooking, private office. Unique kitchen. Many extras. $68,950. Immediate possession! New!
Ted Ratcliffe, Real Estate
747-4281 792-3920

745-4008
DRAKE REAL ESTATE
"NEW ALL BRICK"
Only One Left
$33,200
VA-Conv.
Call For Appointment
(New Plans ready for West Lubbock)

OFF THE RECORD
By Ed Reed

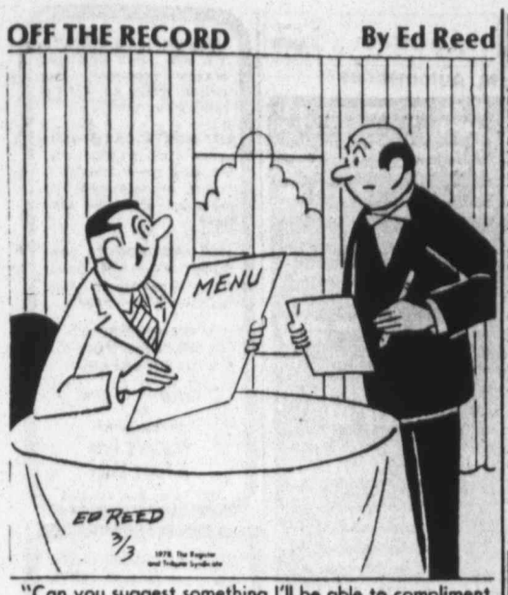

"Can you suggest something I'll be able to compliment the chef on?"

Real Estate for Sale

84. Houses

I BUY EQUITIES
If you have the house —
I have the cash!
Call George Bond
Thompson-Bond Real Estate
795-6411 799-3511

3208 84th
3-2-2, All Brick with Ref-Air. Large living area. Excellent neighborhood. Try VA at $38,000.
Ted Ratcliffe,
Real Estate
747-4281 793-0856

I BUY houses — Cash or equities. Call Steve Carlisle, Western Realty, 797-4301.

MOVE right into spacious Hacienda in Quaker Heights! Low equity! Jan, 799-5024; Margaret, 799-6909; Edwards & Abernathie, 792-5166, Bernice Turquette, Manager.

FOR Sale: 4 bedroom — 2 bath in Melonie Park, 3000 sq.ft. Fireplace, central refrigerated air, well-built, good condition, corner lot. Dinty Moore, Oliver Cates Agency, 763-0772, 792-4891.

PARKWAY!! Bargain!! 3 Bedroom, garage, low closing costs!! Equal Housing!! Bobby Williams Agency, 762-5498.

MELONIE Park. Close to schools. Mamy extras. Isolated master. Must see to appreciate! Must sell! Lower $60s. Call for appointment, 799-0820.

VA BUYERS! 2 bedroom, near Tech, $15,800. Jim Willis Realtors, 792-4393.

EXCELLENT T1 location, 3-1-1, will go FHA or VA. Ellison-Scott, Realtors, 793-2575. 793-1466.

WE BUY EQUITIES
RON COLLYAR, REALTORS
747-2501 792-1297

FARRAR Estates, 3-2-2, isolated master bedroom, office, Ellison-Scott, Realtors, 793-2575.

HONEYMOON Cottage, two bedrooms, unfinished apartment. Ellison-Scott, Realtors, 793-2575.

4 BEDROOM homes! Near completion. VA & FHA. Western Estates, C.W. 'Dub' Turner, Realtor, 797-4248.

ENERGY Efficient Homes! Under construction! 3 & 4 bedrooms. VA & FHA. Western Estates, C.W. 'Dub' Turner, Realtor, 797-4248.

86. H'ses—Bldg. Move

FIVE room house, bath to move. 83rd-University. Near Bowman Lumber. 795-7463.

GOOD two room house, wired, sheetrocked, hardwood floors. $1500. John Bean, 828-3030.

NEW 1560 Ft. ready-built home, 3 bedroom, large family room, 2 baths, central heat, fireplace, refrigerated air, GE appliances. This home ready for delivery. Myres Ready Built Homes, 4509 Clovis Road. 762-3570; after 5PM, 763-6183.

QUALITY CONSTRUCTION
FHA APPROVED
1280 sq. ft. 1408 sq. ft. Complete, Ready for Occupancy 3-2, large den-living area, fully carpeted, refrig., air, cent. heat, built-ins, dishwasher.
Move either home to your farm, ranch, or lot.
OPEN DAILY 10-6P.M.
FIRST MANUFACTURED HOMES
94th & So. Univ.
FOR INFO: 745-1533

LAKE Cottage. 780 square feet. Two story with spiral stairway. Gambrel roof with cedar shingles. See at 1601 Erskine Road. Priced to sell.

87. Mobile Homes

SMALL equity, take over payments, low balance. '73 14x70, 3 bedroom, 1 bath. 747-0692.

ONE bedroom, excellent buy, furnished. $3500. 747-0692.

1973 NEW Moon, 14x74, 2 bedroom, separate dining room, call 744-1497.

1977 USED mobile home for sale. 14X60. 745-2808.

BEAUTIFUL 14x70 Wayside, 3 bedroom, 2 full baths. See to appreciate. 792-3008.

FOR sale: 1969 Melody mobile home, 12x60, at 6001 W. 34th, Space 10. Call 792-5063.

1973 14x70 3 BEDROOM, 2 bath. Caprock Mobile Homes, 6615 West 19th.

ALL electric 1973 12x52 2 bedroom, front living room, $4995. Caprock Mobile Homes, 6615 West 19th.

GREAT SELECTION

CUTE AS A BUG!
1978 Champion 14x56 2 bedroom, 1 bath, neat front kitchen with almond applinances. Perfect for young couple. Low $775 down, $127 monthly $8995

LOOKING GOOD
1978 Timco 14x70 2 bedroom, 2 bath, front & rear bedrooms, large livingroom, good looking kitchen with latest color scheme $9995

THIS WEEK'S SPECIAL
1978 Centurion 14x80 3 bedroom, 2 bath, excellent floor plan. All rooms are nice size. Cheerful decor. Lighted snack bar. Storm door $12,950

BEAUTIFUL HOME
1978 Fetival 14x80 3 bedroom, 2 bath, large master bedroom, bath & closet. Nice kitchen with Frost-free refer., garbage disposal, dishwasher & more $14,500

NORTHERN BUILT
1978 Windsor 14x75 front kitchen, 3 bedroom, 1 1/2 bath. This home has everything-beauty, excellent arrangement, fine construction, ample storage, & many extras $16,500

LUBBOCK'S OLDEST DEALER
IN BUSINESS OVER 20 YRS.
HORN
MOBILE HOMES
762-4125 763-3250
2201 Clovis

Real Estate for Sale

87. Mobile Homes

FOR Sale or trade: 1970 Lamplighter, 12x55, furnished. $3500 or best offer. 745-1007 or 863-2302.

FOR sale 26x64 double wide mobile home, 7 months old, $1000. equity. Take up payments. Northwest of Clovis, New Mexico. Call Hereford, 289-5357.

14x60 WAYSIDE, one year old, $800. down — take up payments. Call 795-8674. After 5PM — 797-0868.

1972 AQUARIUS, 14x65, central heat and air, partially furnished, $5000. Call after 4PM, 806-285-2303.

14x70 TOWN & Country — 2 bedroom, 1 1/2 baths, unfurnished. Call 793-1756.

1971 LAVILLE, 14x73, for sale; 3 bedroom, 2 1/2 baths, furnished only with appliances. 747-3581, extension 29; 795-5638 after 5PM.

MOVING mobile homes, local and long distance, unblocking and blocking. 763-6959, 792-5418.

14x74 THREE bedroom, 2 bath, new carpet, new A/C, in good condition. Call 792-9344.

DOUBLE WIDE F.H.A. LOAN
NUWAY (VISTA VILLA) 24x52
3 BEDROOM 2 BATH 1152 SQ FT.
MASONITE SIDING
COMPOSITION ROOF
ALL FURNITURE AND APPLIANCES
SPECIAL PRICE $19,700.00
TOTAL DOWN $1,996.00
180 MONTHLY PAYMENTS @ $240.53
INCLUDES — TAX. TITLE. REG. AND INSURANCE A.P.R. 12.00%
MUSTANG MOBILE HOMES
N. UNIV. 806 765-6331 2-25

Real Estate for Sale

87. Mobile Homes

EXTRA nice 14x65 Bendix, 2 bedrooms, 1 bath; air conditioned, unfurnished. 792-7445.

LIKE new Dodge 1976 Midas minimotor home, 20'; 9,452 miles. Sell because of divorce. $8995. 763-9933, 745-2044.

12x72 UNITED 1975. Fine condition! Nicely furnished. Presently set-up & skirted in Lubbock. $4950. 797-2788.

PLAINS MOBILE HOMES
3017 Dimmitt Hwy. Plainview, Texas
(806)293-4346

COMPLETE SERVICE CENTER
Set-up within 150 miles
FHA & bank loans-VA no down payment

14x60 REDMAN 2 bedroom, 1 bath. Reg. price $11,150 NOW $10,076.89	**14x80 GOVERNOR** 3 bedroom, 2 bath with fireplace. Reg. $15,500 NOW $14,088.39
14x65 REDMAN 2 bedroom, 2 bath. Reg. price $11,940 NOW $10,867.89	**14x70 MELODY** 2 bedroom, 1¾ bath. Reg. price $12,420.80 NOW $11,370.11

3-3

Sale
12x52 TRAILWAY 2 BR 1 Bath
$758.88 Down
$120.00 Monthly $7,484.50
14x70 TRAILWAY 3 BR 2 Bath
Fully furnished & carpeted,
$981.58 Down
$142.00 Monthly $9975.56
A-1 MOBILE HOMES
TALK TO THE PEOPLE WHO CARE:
Gary Henkel,
C.M. Cox,
David Price
OPEN 8-7 DAILY
11-5 SUNDAYS
2001 N. UNIVERSITY 763-5319
144 mo. (Loop 289 & N. University 12 APR.
3-1

SPECIALS ON MOBILE HOMES
14x70 Hillcrest-1978, 2 bedroom, 2 bath, furnished, fully carpeted, Stock No. 237. Was $13,588 Now $12,700
14x70 1978 Hillcrest, a showhome, beautifully designed, fully carpeted, and furnished, Stock No. 244. 3 large bedrooms, 2 baths, was $13,500 Now $12,700
14x56, 2 bedroom, 1778 Westchester, 1 bath, this home is priced to sell. Now $8,990
Special 14x72 Heathcraft, 2 bedroom, 2 bath, storm windows, furnished, was $13,600. A Bargain at $11,900
We have some used trade-in mobile homes in stock. All above mobile homes are priced furnished. Prices include set-up and delivery.
TOWN & COUNTRY HOUSING
1906 North University
747-5111 3-1

JANUARY CLEARANCE SALE

14x56-2 Bedroom, Melody-A doll house $750.00 down with 12% APR. Payments only $115.00	14x64-MAGESTIC -3 Bedroom -2 Bath -Only one left. Reg. $10,500 Now $9345
14x70-2 Bedroom -Melody home-3 colors in stock. Reg. $10900, Now $9475	14x80-3 Bedroom -2 Bath -Woodburning fireplace & much more -Reg. $15,900 Now $14,000

LOW DOWN PAYMENTS WITH ON THE SPOT FINANCING!
FAMILY HOUSING
1611 NORTH UNVIERSITY, 1-14 763-5361

LOW PRICES
DOWN PAYMENTS
MONTHLY PAYMENTS
LANCER SOLITAIRE
CAMEO FLEETWOOD
GRAHAM BROADMORE
NUWAY
SEE THE LARGEST SELECTION OF LANCER & SOLITAIRE HOMES IN WEST TEXAS & EASTERN NEW MEXICO
WE ALSO STOCK CAMEO & LANCER DOUBLE WIDES
V.A. LOANS
NO MONEY DOWN
FHA CONVENTIONAL
12-15 YEARS ON SINGLE WIDE
SEE US TODAY!
OPEN MON.-SAT., 8:30 AM-7:00 PM
CLOSED SUNDAYS
The largest inventory of quality houses in West Texas
MUSTANG MOBILE HOMES
1405 N. University-Ph 765-6331
12-8

Real Estate for Sale

87. Mobile Homes

SPECIAL!
One Of A Kind!!
Must sell luxurious mobile home, custom built by MAJESTIC for an affluent family in 1976. 1568 sq.ft. of beautiful space. 2 Bedrooms, 2 full baths with shower over full tubs, with enclosures. Custom marble tops throughout. Master bedroom has king-size furniture including new mattress and box springs, double dresser & chest, 2 walk-in closets and a bay window with custom drapes. There is a custom closet 5x12 with lots of shelves. The guest bedroom has a full Hollywood bath with custom marble. This room has twin bedroom suite. All furniture by Krohler. The den-living area is very spacious and luxuriously furnished including large color TV with remote control, portable bar, beamed ceilings, large couch and occasional chairs. The kitchen has lots of cabinet space, a double Jenn-Aire range, microwave oven, built-in conventional oven, trash compactor, elegant hand-painted table and chairs, a 23 cu.ft. side-by-side refrigerator freezer with outside water and ice dispenser, large pantry & crystal chandelier. The utility room has storage space and fullsize washer and dryer. Nutone intercom AM-FM system through out including patio speaker. Patio charcoal gas grill included. The plumbing system is all custom copper with Bradley faucets.
For a private showing, call:
O.D. Carlton, Realtor
Office 795-9585 residence 792-1589

ATTENTION Farmers: 10x50 large 2 bedroom tilt-out mobile home. Must sell. $3495 as is. Call Bill, 763-5361 or come by Family Housing, 1611 North University.

FOR Sale by Bachelor Owner being transferred. 1978 14x54' highly customized interior & exterior. 2 bedrooms, 1 bath with large custom patio, patio cover & carport with skylight. Not mobile home furniture. Dishwasher, washer-dryer, disposal, 19 cubic foot refrigerator, with icemaker, many extras. Interested buyers should be bachelor, couple, or retired person that are discreet & looking for nice housing ready to move into. Furnished or unfurnished. Located in Commanders Palace, Adult Section. Must see to appreciate. 8-5, 806-894-7376. After 5 or weekends, 793-5275.

1973 KIRKWOOD trailer, 12x60, 2 bedroom, immediate possession! $650., total move-in cost. Thelma Von Phul, . 792-3684. Associated Builders, Realtors, 797-4147.

12x50 1970 WAYSIDE, 2 bedroom, fully carpeted, 100x114 lot in Lorenzo. $5000. 634-5530.

MOBILE home moving — local and long distance. Blocking, leveling and anchoring. 797-3842.

THREE mobile homes for sale, will finance good credit. 763-4474 days, 799-6141 nights.

14x73: LIKE new! Commander's Palace. 2 bedroom, 2 bath, living, den, central air. Has everything! $14,000. After 5 p.m., 799-7945.

J'S MOBILE Home Repair. All types repairs. Roofs cool sealed & rumble stopped. Underpinning. Serving 100 miles area. 2006 45th. 747-6890.

LIKE new, large lot, Roosevelt School, good equity buy. Mattye Alexander, 797-1671. Pat Garrett, Realtors, 795-0611.

MOBILE Home Moving — Local, long distance — Set-ups, repairs — insurance. Complete supply department. Lubbock Trailer Sales. Days: 763-4427; Nights: 797-8198.

Transportation

90. Automobiles

'68 LINCOLN, 4-door town car, good condition, $850. 744-5243.

WANTA SELL YOUR CAR?
We'll sell it & handle all details.
See WAYNE CANUP today
18th & Texas 747-2754
Oldest Auto Name In Lubbock
LUBBOCK AUTO CO., INC.

1965 MUSTANG, 6 cylinder, 3 speed, $650. 1967 Mustang, 289, automatic, $875. 765-6171.

SPECIAL: 1970 Oldsmobile, power brakes, steering and air. Good mechanical condition. $475. cash. Call 763-8206.

'69 BUICK Skylark. Low mileage. Clean. $1200. 792-0446.

SPECIAL: 1972 Plymouth Satellite, 6-cylinder, standard, good mechanical condition, make good work car or second car. $650. Call 763-8206.

CREAM puff, like new, 1967 Galaxie 500, 2-door, hardtop, loaded, automatic, only 60,000 miles, 1320 48th, 744-1531.

Transportation

90. Automobiles

1965 DODGE van, 225 cu. in. slant/six. 4612 32nd. $600 cash.

1968 PONTIAC Bonneville, $400 or best offer. Call 299-2393, Abernathy.

DISCOUNT Autos — This week's special, 1968 Ford two door coupe. Blue with white vinyl top. $150 down. No credit needed. We finance. Discount Autos, 1920 Ave. Q.

ECONOMICAL 1972 Toyota Celina, new battery, muffler, brakes, radial tires, air-conditioning, excellent condition, $875. or best offer. 746-7413, 795-8982, 763-3649.

'66 MUSTANG For Sale: Call 745-4830 after 5PM.

'70 CADILLAC Eldorado, needs motor work. $350. 797-9126.

'72 CHEVY Impala, 2-door hardtop, automatic, air & power. $1200. 744-5243.

1971 CHRYSLER Station wagon. Dual air, automatic, cruise, good tires, rack on top. Runs perfect! $650. 747-3135, 4803 Avenue Q.

MUST Sell '66 Charger. Come by 3502 Englewood or call 799-8816 after 7 p.m.

1972 CHEVROLET Kingswood Station Wagon. Low mileage. New tires. Excellent condition! 799-3143.

'72 BUICK Gran Sport. 350 automatic, AM-FM, power steering-disc brakes, air, blue, white vinyl buckets. Good rubber paint, carpet, upholstery excellent. Not high mileage, just experienced. $2000. 765-5927, after 5 p.m. Or see at: 2201 28th.

CLASSIC '66 Mustang, 6 cyl., automatic, great tires. $900 or best offer. Plainview, 293-8679.

FOR Sale: Best offer, 1957 Chevy, Nomad 350, automatic, sharp, runs good. 745-7964.

$1299-'71 VOLKSWAGON, air, automatic, $1599-'74 Pinto, orange, 4-speed, $1699-'71 Toyota Celica, 4-speed, $1999-'74 Pontiac Catalina, loaded, $3499-'75 Monte Carlo, extra nice, $4499-'76 Buick Regal, extra nice. B & B Auto, 3803 Avenue Q, 747-4532.

CLEAN: 1969 Plymouth Satellite stationwagon. V-8, air-conditioner, consider trade. 5310 44th. 795-3271.

FOR sale — '68 Chevrolet late model for fast heat on asphalt. New motor, 11' tires, has trailer, new tires, extra body with roll bars, never used, have transmission motor, rear end for this body. Phone 364-2044, Hereford, Texas.

'72 BUICK Electra Limited, luxury, all options, electric seats, windows, door locks, tilt wheel, air, new steel radials, $1500. 795-9418, 3822 52nd.

1974 PLYMOUTH GT, 440, 4-speed. 745-4761. 7808 Vernon.

MUST sell, cheap!!! '71 Ford Maverick, good condition. 762-2738. Weekdays 762-5281.

'56 OLDS 2-door hardtop, solid black, excellent condition. Must sell — $1500. 799-5024.

'69 CAMARO. 307 Automatic, air, Original mileage. Excellent! $1500. 792-7189, after 5PM.

'62 VW, MAKE good work car. Economical. Runs good. 792-8839.

CHOICE — 1966 Chevrolet, 1962 Mercury Comet. 1967 Ford, 1969 Chevrolet, all 4-doors, $195. each. After 5pm, all day Sat. & Sun. 762-1562, 795-1942.

'71 OLDS F-85, excellent condition. Best offer. 763-6219 or 792-2381.

MUSTANG 1965. Clean! 6, automatic, new transmission, radials, radio. 745-4179.

Transportation

90. Automobiles

'72 TOYOTA Mark II, low mileage. A-C, good condition. Priced $1495. 745-1890.

'73 BUICK LeSabre Custom, loaded, good tires, 60,000, $1495. 2201 8th, 744-4125.

FOR Sale: '69 Buick Wildcat, good condition. Phone 795-9427.

1967 CHEVROLET BelAire, $400. Great school or work car! 799-0304.

'69 MUSTANG GT Fastback. Red. Lots of chrome. Beautiful engine. Needs minor work. $50. 745-6902, before 10AM, after 9PM, weekdays.

MUST Sell, 1973 Olds 98, 2-door hardtop; cruise, 8-track, tilt wheel, almost new tires. Will take wholesale, $1300. See at 4807 73rd after 5PM weekdays, all day weekends. Or call 797-9565.

1968 COUGAR for sale, $875. 2613 42nd. 799-6933 after 5PM.

FOR Sale, 1973 Ford, 4-door, hard top. Galaxie 500. Good tires & motor. $1750. 744-6202; weekends, 799-1157.

1972 VOLKSWAGEN, excellent condition, low mileage. Must see to appreciate. 797-7810.

1970 SKYLARK, automatic, V-8, power & air, super gas mileage. CB included. $750. 747-9387.

1973 SEVEN passenger VW bus, 22,000 actual miles. Automatic, air, extra clean. $2850. 799-5006.

'72 PONTIAC Grand Prix, fully loaded, $1350. See at 2719 62nd. 799-2426.

1964 RAMBLER American Wagon, excellent condition. Air, great gas mileage. Call after 5:30 weekdays, all day Saturday & Sunday, 799-3996.

1971 FORD Custom 500, excellent condition, owned and maintained by a professional mechanic, 5,000 miles on engine, power steering, air. 793-2023.

Transportation

90. Automobiles

1973 MUSTANG, low mileage, extra clean, priced to sell. 828-2855.

'73 GRAND Prix — power steering, power brakes, air, tilt, cruise, AM, 8-track, brown with light brown vinyl top, console, 797-2826 after 4PM. $2275 or best offer.

'72 CHEVROLET Vega, air conditioner, automatic, 793-5723.

1971 MARK III, low mileage, immaculate condition. $3450 firm. 797-2513.

1967 MUSTANG convertible, restored inside and out, sharp! 793-0449, or see after 5PM, 5541 1st Street.

'72 CAPRI, as is. Best offer over $5500. 744-4275. 2202 47th.

'73 CORVETTE 350 automatic, air, AM/FM, PB, PS, 744-4275. 2202 47th.

'72 CADILLAC Eldorado. Tan vinyl over chocolate. This car is in excellent condition inside and out. Has every possible option (too many to list) and they all work. Selling for $100 under book value. 795-1657 before noon.

'72 BUICK Skylark, 2-Dr., vinyl top, power, air, radio and 8-track tape. Good condition. Clean, low mileage. One owner, $1500 dollars. Call after 6PM, 799-0947.

1973 FORD Galaxy 500. 4 Dr., vinyl top, good condition. 795-0920.

'68 CHEVELLE 307, new engine, paint, tires, etc. $895. 797-4722 or 792-5655.

1973 BUICK Riviera. Tilt, cruise, Michelins. One owner! 799-3576.

'70 OLDS 98 Luxury Sedan. Good condition. 797-8294.

'72 CUTLASS S, 350 V8 automatic, bucket seats, air-conditioner, factory tape, rally wheels, vinyl top. Call after 6PM, 799-1076.

'67 FORD Wagon. Automatic, radio, air. Luggage rack. Light blue. $495. 747-9128.

1978 CADILLAC COUPE DE VILLE
Climate Control air-conditioning, AM-FM, stereo radio, high energy ignition, door guards, softray glass, electric windows, radial WSW tires, door locks, cornering lights, vinyl roof (padded), tilt-telescopic steering wheel, cruise, illuminated vanity mirror. Stk. #C58.
$9385
STEVE McGAVOCK
Lubbock Call 747-0070
PONTIAC CADILLAC GMC TOYOTA
3110 Olton Rd. Plainview 296-2788
3-3

1977 GMC Jimmy 4 wheel drive 350 V-8-Automatic-power steering-power brakes-factory air conditioner-AM radio-CB radio-maroon with white hard top-very nice 14,000 new car trade-in. This truck qualifies for mechanical breakdown insurance of 12,000 miles.

1977 CADILLAC Sedan DeVille d'Elegance-in frost orange metallic paint with matching full vinyl roof & velour interior-AM-FM stereo 8-track dual comfort seats-wire wheel covers-cruise control-tilt telescope steering-power recliner passsenger seat-luxury at its utmost. 11,000 mile one owner. 12 month or 12,000 mile Cadillac value protection plan.

Bob Steele or Tony Gerber
763-8041

1976 CADILLAC Fleetwood Brougham in calumet cream with tan full vinyl top and tan leather interior — dual comfort seats AM-FM 8 track stereo-tilt and cruise control-power trunk release. Beautiful local one owner car. 12 month or 12,000 mile Cadillac value protection plan.

1976 CADILLAC Sedan DeVille d'Elegance-in Galloway green metallic paint with full white vinyl roof and velour interior. Dual comfort seats — AM-FM stereo 8-track-cruise-control and tilt & Telescopic wheel — 21,000 miles on this very elegant automobile. 12 month or 12,000 mile value protection plan.

Bob McElhane, Used Car Mgr.
19th & Ave. L

3-3

ALDERSON Cadillac
763-8041
19TH AT AVE. K
OPEN 8:00 TO 6:00 WEEKDAYS
8:00 TO 4:00 SATURDAY
BMW

MORE

"AFFORDABLE FORDS AT
POLLARD Friendly FORD

1978 FAIRMONT 4 DR. SEDAN
STK 1413

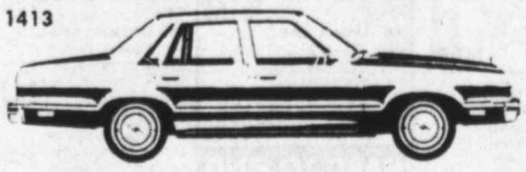

ECONOMY PLUS FOR
$3,788.00

1978 FORD PICKUP
LONG WIDE BED
$3,939.00

STK 6373

POLLARD A-1 USED CARS

1977 MERCURY COUGAR XR7-351, V-8, auto, air, power steering, power brakes, vinyl roof, Decor group, 4 to choose from.	$5895
1977 CORVETTE 350 engine, auto, air, power steering & brakes, power windows, tilt wheel, AM/FM stereo, rally wheels, 12,000 miles	$9385
1977 HONDA CIVIC — 3 Dr. 4 speed & air, 16,000 miles	$3195
1977 PINTO WAGON V-6, auto, air, power steering, roof rack, interior & exterior decor, 8,000 miles	$3895
1977 LTD COUPE —V-8 auto, air, power vinyl roof	$4395
1977 THUNDERBIRD V-8, auto, air, power, exterior decor, AM/FM, 6 to choose from	$5895
1976 MAZDA MIZER 4 Dr., 4 speed. Only 14,000 miles	$2495
1974 FORD COURIER Auto., air, AM/FM tape, 37,000 miles	$2295
1976 MUSTANG COBRA II V-8, auto, air, power, AM/FM, tape, cruise control	$4195

Ford
75TH ANNIVERSARY

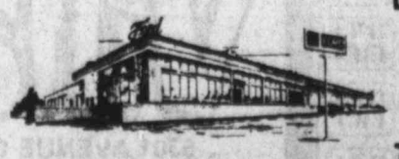

LOOP 289 ON SOUTH INDIANA
797-3441
"ECONOMICAL & DEPENDABLE"
3-3

DON CROW CHEVROLET

USED CARS and TRUCKS

1977 CHEVROLET Pickup — 4 wheel drive — LWB Scottsdale, auto-trans., power & air cond., velour seats, dual tanks Extra Clean .. $6295
1978 FORD LARIAT F-150 — LWB, auto, power & air cond., tilt & cruise, AM /FM tape, dual tanks, Less than 8,000 miles $6995
1977 FORD EXPLORER F-100 — LWB, auto., power & air cond, two-tone paint, light blue — dark blue stripes, Excellent Condition $5495
1977 FORD CUSTOM F-150 — LWB, auto, power & air, cond., two tone paint, dual tanks ... Less than 12,000 miles $5495
1977 CHEVROLET EL CAMINO CLASSIC — auto, power & air cond., two tone paint, less than 12,000 miles, Local Trade-in $5295
1977 CHEVROLET 1/2 Ton — Short narrow bed, auto, power & air, sport package, sport wheels, still have manufacturers warranty, Like new $5895
1977 CHEVROLET 1/2 TON — LWB, red & white, power & air, one owner trade-in. Excellent condition $4295
1974 SUBURBAN — 1 PASSENGER, auto, power, dual air, cruise control, two-tone paint. Extra Clean $4095
1976 TOYOTA PICKUP, long bed, 4 speed w air 20,000+ miles, camper shell, rally wheels — Extra nice little truck $3895
1977 CHEVROLET CUSTOM DELUXE 1/2 TON, long wide bed, 16,000+ miles two-tone blue, local one owner, auto, power & air LIKE New $5195
"SPEICAL LEASE PURCHASE"
1977 CAPRICE, 4 door, loaded; four to choose from — A REAL BARGAIN $5195

12 months or 12,000 miles
EXTENDED SERVICE AGREEMENT
for most used cars

DON CROW CHEVROLET
Loop 289 & Slide Rd. 792-5141
3-3

ANNUAL MARCH
UNIVERSITY DODGE
MILLION DOLLAR SPECTACULAR

BRAND NEW! 1978

PLAINSMAN
EXCLUSIVE MARCH MODEL 5000# GVW. Long wide sweptline. Custom interior, 6 cyl. engine. Manual transmission.
$3989.87

USED CARS

'76 PLYMOUTH VOLARE Station Wagon, automatic, air, power, speed control — a very nice wagon! #9610 .. $3688
'75 DODGE CHARGER SE, automatic, air, power, cruise, AM-FM — this car is super nice! #38501A $3777
'77 PLYMOUTH FURY Station Wagon, automatic, air, power. Extended Factory Warranty #9047 ..... $4588
'76 FORD LTD 4-Door, automatic, power, air, silver &blue — a real nice car. #9089 ..... $3795
'76 CHEVROLET IMPALA, automatic, power, air, cruise — this car is extra nice. #9084 .... $3895
'75 PONTIAC GRAND PRIX, loaded and nice. #9041 ..... $4195
'77 CHRYSLER CORDOBA, automatic, power, air, tilt & cruise, extra nice. #9040 ..... $5695
'74 CHEVROLET IMPALA, automatic, power, air, maroon color, #39505A $1795

PRE OWNED TRUCKS

'75 DODGE SPORTSMAN Maxie Wagon, automatic, power, air, pretty red and white. #9050 ..... $4995
'77 DATSUN KING CAB, bright red, big tires & wheels — and nice! #42237A $3988
'76 DODGE D-100, light blue color, automatic, V-8, real nice truck. #33012A $3495
'76 DATSUN Pickup, low mileage and nice! #32080B ... $3895
'75 DODGE RAM-CHARGER SE, 4-wheel drive, automatic, air, power, radial tires. Come see this! #33515A $5195
'74 DODGE CLUB CAB, automatic, power, air, red and white-this is nice! #43170 ..... $3250

Free Refreshments
Balloons & Favors
3-2

GENTLEMAN JOE'S
UNIVERSITY DODGE
7007 UNIVERSITY 745-4481

Transportation | Transportation | Transportation | Transportation

1978 MERCURY MARQUIS

$149.81 PER MONTH

2 or 4 Door Marquis

Sale Price
Stock M-8178 .....
M-8237 ..... 6307.00
Less Down Payment 600.00
APR 11.83
Interest 1483.88
Deferred Payment Price 7790.88
Deferred Payment Price 7790 divided by 48 monthly payments (less down payment) 149.81

Above figures do not include tax, title, and transfer, based on approved credit.

George Dale, Monroe Jeffcoat, Dusty Earl, Wayne Waters, Charlie Thomas, Ted Jenkins, Roy Houk, Charles Hoeffner

Open 8 to 6, M-F, Open 8 to 5:30, Sat.

Pioneer LINCOLN MERCURY
LOOP 289 & UTICA 793-2511

Loop 289 & Utica 793-2511 2-24

GOOD USED CARS, PICKUPS, AND TRUCKS

1 1970 Chevrolet 1/2 ton pick-up $750
1 1971 Chevrolet 3/4 ton pick-up $850
1 1972 Chevrolet 3/4 ton pick-up $995
1 1974 Chevrolet 3/4 ton pick-up $1545
1 1974 Chevrolet 3/4 ton pick-up $1675
1 1974 Chevrolet 3/4 ton pick-up $1550
1 1957 Chevrolet truck, new motor, good rubber, with 14 ft. stake bed $1295
1 1974 Chevrolet, 4-door, Impala $1675
1 1974 Chevrolet, 4-door, Impala $1625
1 1973 Buick Limited, 4 door $1695

1116 Slaton Hwy. 1-11
Equipment and Construction Services

LARGE SELECTION QUALITY CARS

'77 GRAN PRIX-This beautiful low mileage car is fully equipped AM/FM stereo. Like new.
'78 DATSUN KING CAB-Pickup — Local one owner, R.H., 4 speed, 19,000 miles, Extra nice.
'76 FORD F-100 CUSTOM PICKUP — 23,000 miles, on this fully equipped extra clean pickup.
'76 CAMERO — Local one owner, fully equipped, FM tape, Nice.
'75 CHEVY NOVA II — Economy plus comfort, small V-8, power, air, auto, vinyl roof.
'75 CAMERO — Beautiful red with power, air, auto, bucket seats, console.
'74 DODGE CHARGER S.E. COUPE — With power, air, auto, railey wheels.
'74 CHEVY II — Spirit of America Hatchback Coupe, Radio, heater, auto.
'74 MAZDA RX COUPE — 22,000 miles on this nice car, R.H., air, vinyl roof.
'73 TOYOTA CELICA — Just what you have been looking for, 4 speed, air, new tires, Nice.
'73 MAZDA RX COUPE — 4 Dr., extra nice, auto, air, vinyl roof and a nice car.
'73 VOLKSWAGON BUS — this local 7 passenger unit has air and is clean.
'74 EL CAMINO CUSTOM — R.H., auto, cruise, W/W tires.
'74 MAZDA PICKUP — This piston engine pickup has camper shell, a local trade in.
'71 VOLKSWAGON SUPER BUG — R.H., Extra Sharp!

THIS WEEKS SPECIAL
'74 SUBARU — 2 Dr., DL Coupe, R.H., 4 speed, air, A Nice Car!

747-2931 OPEN TILL 6 P.M. 4300 Q
JAMES MEARS MOTORS 3-2

Transportation
90. Automobiles

LUBBOCK COUNTYS COUNTRY FORD DEALER
SMITH FORD-MERCURY
SLATON, TEXAS

'74 PINTO Runabout .. $1995
'76 IMPALA 2-dr $3395
'76 IMPALA 4-dr $3595
'75 GRANADA 4-dr $3495
'76 MARQUIS 4-dr $5495
'77 COUGAR XR7 ..... $6295
'77 COUGAR Bro. 4-dr $5495
'77 T-BIRD $6495
'77 LINCOLN 2-dr $7995

COMMERCIAL UNITS
'73 RANGER XLT $2995
'75 COURIER $3195
'76 RANGER XLT 150 $4495
'77 F150 SUPERCAB .. $6595
'75 F150 SUPERCAB .. $4195
'68 CHEVY 1-Ton $1495

U.S. BYPASS
828-6291

Transportation
90. Automobiles

'78 Corvette, new, black, L-82 Loaded ..... ????
'75 Corvette, T-Top, auto., loaded low miles $7295.00
'74 Corvette, T-Top, loaded leather interior $5995.00
'60 Corvette, Both tops, immaculate condition $5950.00
'73 Jeep Waggoneer, loaded, 4 wheel drive, 15,000 miles $4100.00
'72 Cadillac Fleetwood perfect condition $1995.00
Classical Cars and T-Birds in stock

Touch of Class Motors
Specializing In Corvettes and Specialty Cars
38th & Q 747-4545
2-23

1978 PONTIAC FIREBIRD-V-8, auto, power steering & brakes, console, tape stripes, spoiler kit, AM/FM radio, styled wheels, air

1977 MONTE CARLO- Lite yellow & white Landau top, V-8, auto, power steering & brakes, air, auto, AM/FM radio, Only 6900 miles. Like New!

1977 CHEVROLET CONCOURS- 4 Dr., 6 cyl, power stering & brakes, air, auto, radio, WSW, Like New!

1978 FORD PU'S
1978 CHEVY PU'S
1978 SUBURBANS

Call Gary Bostick Or Carroll Hirst
Bostick's Auto & Truck Sales 3-3
2302 Texas Ave. 765-8332

1976 CHEV. Malibu Classic Cpe ... Low Mileage ... $3595.

1976 OLDS. Toronado .. LOW MILEAGE ..... $5395.

1974 LINCOLN Sdn ... ONE OWNER ..... $3195.

1973 FORD Gran Torino, 4 DR. Power & Air $1695

1973 V.W. ... Radio, Air Heater ..... $1695.

1972 HONDA, Radio, Heater ... LOW MILEAGE $1095.

1970 OLDS. '78 Lux. Sdn... ... 29,000 Miles ..... $2000.

1970 BUICK, 4 Dr. Power & Air ..... $395.

EATON
73-2
304 AVE. Q 762-0561

WE DO OUR OWN FINANCING

Lot No. 1 904 Ave. H Dial 762-5248
1976 Ford Granada 4 Dr., six cyl., standard, nice $3295.00
1974 Grand Prix, fully equipped, extra sharp $3495.00
1975 Buick Century Coupe, loaded, a dandy $3995.00
1974 Datsun Pickup, nice little Pickup $1995.00
1975 Chev. Malibu Classic Coupe, Loaded, sharp $3495.00
1973 Olds. Cutlass Coupe, Loaded, runs good, only $2650.00
1975 Camaro Coupe, fully equipped, drives good $3995.00
1973 Grand Prix, runs and drives good, only $2250.00
Lot No. 2 1916 Texas Ave. Dial 744-1616

1973 Datsun 240Z sports car, Loaded, extra clean $2695.00
1971 Ford 4 Dr., Loaded, cleanest one in town $1695.00
1975 Buick Century Coupe, Loaded, real nice car $3795.00
1974 Buick LeSabre 4 Dr., fully equipped, clean $2695.00
1973 Monte Carlo, fully equipped, nice car $2495.00
1972 Chev. Impala 4 Dr., Loaded, clean $1695.00
1974 Chev. 1/2 Ton Pickup, extra nice Pickup $2995.00
SNODGRASS-MANNER CO. 3-2

AUTO LOANS
If you have a nice '70 through '75 model car, we will loan you money on it.
See SNODGRASS MANOR CO.
914 Ave. H 762-5248

IT'S A FACT

IT'S A FACT

This Week's Specials

1978 LTD PILLARED 2-dr. H.T.

solid white cpe. fully equipped #2059

$5815.00

42 LTD'S Special Priced This Week

1978 F-100 Custom

Stk. #400

$3952.00

81 Trucks Reduced this week

Pre-Owned Specials

See these this week

1976 **Thunderbird Lipstick,** luxury interior, moon roof, fully equipped Ford Executive car $6995
1977 **Chrysler Cordoba,** beautiful metallic red finish with velour interior, and silver padded roof, only 12,000 miles like new $5950
1975 **Pontiac Granville** cpe, extra sharp, fully equipped, road wheels, silver metallic $3750
1974 **Ford Pinto** Station Wagon, only 18,000 miles, extra sharp $1995
1974 **Lincoln Continental** 4 dr., brown metallic, fabric interior, luxury's finest, loaded $3695
1977 **Olds Ninety eight** Regency, Creme & Beige, 21,000 miles, loaded, like new $6995
1972 **Buick Skylark** 2 dr. cpe, power & air, extra sharp $1988
1977 **Pontiac Trans-AM,** 4 speed, loaded, Brown Metallic $6495
1977 **Ford Thunderbirds** extra nice prices starting at ..... $5600 up
1973 **Ford LTD** 4 dr., loaded, power & air, extra nice family car $1850
1975 **Olds Cutlass Supreme** Brougham, Brown metallic, exceptionally nice $3995
1977 **Ford Country Squire** Station Wagon, Ford factory executive car, fully loaded, stereo, luggage rack and more $6495
1976 **Ford Granada** 4 dr. power & air, automatic, six cylinder, 13-000 miles $3850
1977 **Lincoln Continental Mark V,** fully loaded, luxury group, moon roof, plus extras $10,900
1977 **Chev. Monte Carlo,** blue metallic, electric seats & windows, tilt, cruise, stereo, like new $5495
1977 **Chev. Caprice** fully loaded, two to choose from, like new $5295
1971 **Mercury Cougar,** Blue & white loaded, nice car $1695
1975 **Ford Elite,** green & white, sunroof, wire wheel covers, loaded, one of a kind $4488
1977 **LTD II** 4 dr, power & air, loaded and nice ..... $AVE
1974 **Ford Mustang** white, Blue Stripes, low miles to nice $2500
1978 **Ford LTD** Landau Cpe, 3,000 miles like new and loaded everything, only $7995
1977 **Dodge Aspen** Station Wagon, maroon, nice car, loaded, low mileage $4388
1977 **Mercury Cougar,** loaded, low miles and nice $6295
1975 **Ford Thunderbird,** Beautiful jade, two tone interior, wire caps, loaded like new $5175
1973 **Ford Torino** Station Wagon power & air, nice car, but AS IS Only $1250

12/12 Warranty on selected used cars available

Salesmen: Ley Hubbard, Red Ewing, Don Menzingo, Thomas Gonzales, Mac McFarland, Used Car MGR. Gerald Wimberley.

Gene Messer
NEW CARS 19th & Texas
USED CARS 19th & J
TRUCKS 31st & H
765-8801
Ford FORD

VILLA OLDS
--MARCH SPECIAL--

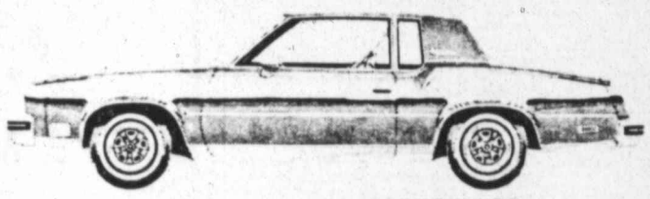

STK #633 '78 CUTLASS SUPREME COUPE

60-40 SEAT, TINTED GLASS, AIR, AUTOMATIC, POWER STEERING, TILT WHEEL, SUPER STOCK WHEELS, WHITE WALL RADIALS, HEAVY DUTY COOLING AND MUCH MORE.

$5985

●Woody Frymire ●Joe Givens ●Clyde Gill ●L. A. Bynum
●Travis Griffin ●David Seale ●'Mac' McKinney ●Lynn Alexander, Sales Mgr.

DEMONSTRATOR SALE

SAVE! SAVE! SAVE!

A COMPANY DEMONSTRATOR IS AN EXCELLENT BUY!

●FULL FACTORY WARRANTY
●EXCELLENT CONDITION
●6¢ PER MILE ADDITIONAL DISCOUNT
CUTLASS — 88'S — 98's & TORNADOS
HURRY!

USED CAR VALUES

1977 DODGE MONACO Brougham 2-door, only 11,000 miles, very nice. Sienna Brown, veloure interior, cruise control, tilt wheel, power, air, vinyl roof — won't last $4688

1976 FORD ELITE 2-door, 23,000 one owner miles on this beauty. Automatic, power, air, vinyl roof & more — see it today $4488

1977 CHEVROLET CAPRICE 4-door, white, red velour interior, automatic, power, air, low miles — only $4995

1977 PONTIAC GRAND PRIX SJ, loaded, air, power, vinyl roof, stereo, powr seats & windows, one owner, low miles -nice $6195

1977 LINCOLN VERSAILLES 4-door, beautiful car, only 8000 miles. Loaded, air & all power, quad stereo tape, padded roof, tilt wheel, cruise control — much more! Very nice car ..... SAVE!

1975 CHEVROLET MONTE CARLO-Only 30,000 miles, vinyl roof, split seat, tape, tilt wheel, cruise control, Much more! Nice car $3695

GTO-2-Dr.,-Beautiful red with special Pontiac stripes, custom wheels, 3-speed, V-8, radio. Only $1995

1973 MERCURY MARQUIS Brougham 4-dr, only 42,000 miels, local one owner, power, air, vinyl roof — very nice $2444

1974 Cadillac Sedan DeVille Loaded, air, all power, stereo, vinyl roof. Special Price $3666

1975 Cadillac CPE DeVille 2 dr. power seats & windows stereo. Much more #125S Close out price $5777

1977 Chevrolet Camaro Very nice, low miles, special striping AM FM casette tape. Priced to sell. $5166

1976 Lincoln Cont. Mark IV Special Designer Edition, Has it all Moon roof, all power, quad stereo, beautiful velour interior, low miles $9388

HARD TO FIND

1978 PONTIAC FIREBIRD 2-dr — two to choose from — loaded! AM/FM radio, air & power, spoilers — special striping, custom wheels only 6,000 miles — like new, only $6288

1977 FORD F-100 1/2-Ton Pickup, standard trans., 302 V-8, radio — more — see it today $3995

1977 FORD T-BIRD, loaded — factory air, power steering & brakes, power windows & split power seat, door locks, tilt wheel, cruise control, AM/FM stereo tape, wire wheel covers — has it all, only $5988

GAS SAVERS

1976 PONTIAC SUNBIRD, only 9000 miles, automatic, factory air, AM/FM tape, buckets & console, like new $3666

1976 MERCURY BOBCAT 2-dr, only 10,000 miles, one owner, beautiful car, 4-speed, radio — great economy, only $2995

TOYOTA CELICA 2 Dr. — Loaded. Automatic transmission, factory air, AM/FM, low miles. Great Economy Special $4995

1975 DATSUN B210 2-dr, 4-speed, radio & much more — sporty car — special $2633

1977 OLDS OMEGA 4-dr sedan — two to choose from — low mileage, equipped with automatic, air, power, 6-cyl. engine, custom wheels, decor package — THESE CARS WON'T LAST! ONLY $4444

AS IS CARS

1966 CHEVROLET IMPALA 2-door Hardtop, automatic, runs good $888

1974 BUICK ELECTRA 225-4 Dr., Loaded, air, and all power, Good car $1995

1974 BUICK LE SABRE-4 Dr., Equipped with air & power, As is Price $1449

1972 BUICK SKYLARK-2 Dr. H.T.-Automatic & power, As is $888

●Bob Galey ●Sonny Ritchie ●Buddy Copous ●Max Sachse
●Ray Rinker ●Mike Petty, Used Car Mgr

WHERE YOUR TRADE IS WORTH MORE

Villa Olds
5301 AVENUE Q 747-2974
ALWAYS A STEP AHEAD....
3-2

Montgomery Motors

PORSCHE AUDI SUBARU
4101 AVE Q
747-5131

1972 TOYOTA CORONA Red With White Vinyl Roof, Automatic, Radio. $1395
1973 MERCURY COMET Yellow, Automatic, Power Steering, "6" cyl., low mileage $1995
1977 VOLKSWAGEN DASHER Hatchback, Red, Automatic, Air Cond., Radio, 4,000 Miles Factory Warranty $5495
1976 VOLKSWAGEN 7 PASSENGER STATION WAGON Blue /White, 4 Speed, AM /FM Radio, 20,000 Miles ... $4995
1974 VOLKSWAGEN "Thing" Orange, 4 Speed, AM /FM Radio, Ideal for Spring $2495
1977 FORD THUNDERBIRD White With Red Vinyl Roof, Automatic, Air Cond., Power Steering and Brakes, Decor Group, Low Mileage $5995
1976 BUICK SKYHAWK Blue, V6, Engine, Automatic, Power Steering and Brakes, Roof Crown Molding, Tilt Wheel, Rally Wheels $3895
1975 SUBARAU DL Yellow 4 Door Sedan, Automatic, Air Cond., Radio, Heater, 30,000 miles $2895
1976 SUBARU DL STATION WAGON White, Automatic, Air Cond., Radio, Luggage Rack $3595
1976 DATSUN 710 STATION WAGON Silver, 4 Speed, Air cond., Radio, Body Side Molding, Roof Rack $3995
3-3

USED CARS

19th & Texas 747-3618

'77 HONDA ACCORD 5-speed transmission, AM-FM stereo $4995
'74 BUICK REGAL LANDAU COUPE Loaded, vinyl roof $2995
'77 PONTIAC FIREBIRD FORMULA Loaded! Cruise, AM/FM stereo, tilt steering $5695
'74 FORD PINTO STATON WAGON Automatic, air, luggage rack $2195
'75 MERCURY COUGAR XR7 Loaded! AM/FM stereo, tilt steering, vinyl roof, cruise $4095
'74 CHEVROLET MONTE CARLO Loaded! Vinyl roof, AM/FM $3195
'75 GMC SIERRA GRANDE PICKUP Loaded! 454 V-8 engine $3995
'74 FORD MUSTANG II GHIA Vinyl roof, 4-speed transmission AM radio, air $2395
'74 FORD LTD 2-DR HARDTOP Loaded! Vinyl roof $2295
'76 TOYOTA PICKUP With Camper Shell, 4-speed, air, AM radio $3995

"AS IS SPECIALS!"

'73 MARINAS- two to choose from, 4-speeds
'74 DATSUN 280Z 4-speed, gold
'74 OLDS DELTA 88 4-door, loaded, good tires, runs good
MAKE AN OFFER!

DON FEAZELL ● WAYNE MARTIN
ROD PAINE ● HAROLD BANKS
GMAC — BANK RATE FINANCING

Continental motors
19th & Texas 747-3618 3-1

"The Oldest Auto Name in Lubbock"
LUBBOCK AUTO
747-2754 18th & Texas

'65 MUSTANG 795.00
'72 PINTO STATION WAGON 1495.00
'71 IMPALA CUSTOM 1295.00
'73 CHARGER 1895.00

PLUS 26 OTHER CARS, PICKUPS, & WAGONS

We appreciate your business
Wayne Canup

MARCH IS VALUE MONTH AT BRUNKEN TOYOTA, INC.

'77 Toyota Corolla SR-5 Liftback $4395
'76 Toyota Corolla SR-5 H.T. $3295
ONE DATSUN 280-Z 4 spd., A/C, AM-FM, Nice $7495
'76 Toyota Corona Mark II Wagon $4995
'76 Toyota Corolla 2 dr ... $2895
'76 Toyota Corolla 4 dr ... $3595
'76 Toyota Corolla Wagon $3795
'76 Toyota Corolla H.T. .. $3795

TWO 1976 AMC Pacers, 2 dr, Only ..... $2795 each

'76 Chrysler Cordoba $4495
'76 Ford Granada Ghia 4 dr ... $4495
'76 Pontiac Firebird Esprit ... $4495
'76 Ford Classic Van $5995
'76 Datsun 280Z 2+2 ..... $7495

THREE 1974 VW's, All very nice, take one home

'75 Toyota Corolla E-5 Wagon. $3295
'75 Toyota Corolla E-5 H.T. ... $2795
'75 Ford Courier Pickup $3295
'75 Ford Mustang II 2+2 $3695
'75 Chevrolet 1 Ton Pickup $3895
'75 Toyota Corona Mark II Wagon $3995

SIX FORD MAVERICKS '73's to '76's, 2 and 4 doors... SAVE

'74 Toyota Corona 4 dr. .. $2695
'74 Peugeot 504 Diesel Wagon $3995
'74 Ford 1 Ton Pickup $3895
'74 Ford Mercury Cougar XR-7 ..... $3395
'73 Datsun 610 H.T. $2295
'73 Datsun 610 4 dr $1995

ELEVEN TOYOTA CELICAS to choose from '71 to '77's

'73 Porsche 914 Roadster $3895
'73 Chevrolet Monte Carlo Landau $2795
'71 Dodge 3 /4 Ton Pickup w /Brougham Cab over camper $2995
'70 IHC 3/4 Ton Pickup ... $995
'66 Ford Mustang $1595

Jerry Etter, Bob Strong, Stan Graham, Othman Ghneim, Clit Cole, Jack West

BRUNKEN TOYOTA, INC.
Loop 289 & East of Slide Rd.
793-7165

Transportation
90. Automobiles

AT FENNER'S PLACE

THE CAR OF THE YEAR!

MOTOR TREND MAGAZINE

PLYMOUTH HORIZON

ENGINE is transverse-mounted 104.7 CID/1.7L 4-cylinder overhead cam power plant with Electronic Lean Burn, front-wheel drive.

EXCEPTIONAL front and rear seat head and leg room for four passengers. 4 doors plus hatchback to luggage compartment. Full bucket seats in front are standard, individually adjustable.

New confidence. New comfort. A totally new kind of car for America. A car that will take you where you want to go. No wonder *Motor Trend* Magazine named the new Plymouth Horizon the Car of the Year. Relax. Plymouth Horizon can handle it.

ECONOMY . . . 38 MPG HWY 25 MPG CITY 29 COMBINED

Fuel economy? You bet. Based on EPA estimates, Horizon equipped with manual transmission, is rated at 38 mpg, highway, 25 mpg, city. Your actual mileage may differ, depending on how and where you drive, the condition of your car and its optional equipment.

CHRYSLER CORDOBA 'S' $5550.
This Cordoba 'S' price is the manufacturer's base sticker price excluding taxes and destination charges. At $5550 it's a great value you shouldn't overlook. Redesigned and refashioned to be the ultimate personal car...from Chrysler.

CHRYSLER LeBARON 'S' $4864.
At a base price of $4864, this new Chrysler LeBaron 'S' 2 door with all its standard equipment, true value among luxury cars. (Price does not include taxes and destination charges.) Don't settle for anything less.

George Jacks ● Hubert Kiker ● Jim Pettiet ● Max Rutledge

IN-STORE FINANCING
LIBERAL TRADE-IN ALLOWANCES

Fenner Tubbs Co.
THE 4600 BLOCK OF AVENUE Q.
TEST DRIVE AND BUY 8 a.m. to 6 p.m. weekdays

CHRYSLER Plymouth
SINCE 1940

Transportation
90. Automobiles

Top Quality
USED CARS

USEFUL CARS PRICED RIGHT

'76 AMCPacer, has 6-cylinder engine, automatic transmission, power steering, air-conditioner, Brown finish, vinyl roof. **$3295**

SPECIAL PRICE!

'73 BUICKApollo 2-door has automatic transmission, power steering, air-conditioner, Yellow finish, Black vinyl top. **$2295**

'76 TOYOTA Corolla DeLuxe station wagon has automatic transmission, power brakes, air conditioner, luggage rack, Green finish. **$3395**

'74 DODGE Dart Swinger has TorqueFlite, power steering, air conditioner, '6' engine, speed control, Spinnaker White finish, vinyl top. **$2995**

'77 CHRYSLER New Yorker Brougham 4-door hardtop has TorqueFlite, power steering and braking, power control of front seat adjustment, windows and door locks, speed control, air conditioenr, AM/FM stereo with tape deck, Black finish, vinyl top. 4,000 miles. **$7450**

LORENZO BRYANT
FRANK SMITH
A.L. WATSON

'77 DODGE Charger Daytona has TorqueFlite, power steering and braking, air conditioner, speed control, AM/FM stereo with tape deck, tilt steering wheel, T-Bar roof, Two-tone Blue finish. 3,000 miles. **$6250**

'77 CHRYSLER Newport 4-door sedan has TorqueFlite, power steering and braking, power control of front seat adjustment, windows and door locks, air conditioner, speed control, tilt-telescope steering wheel, AM/FM radio with CB, Golden Fawn finish, vinyl top. **$5795**

'75 BUICK Century Custom 4-door has automatic transmission, power steering and braking, air conditioner, speed control, tilt steering wheel, Brown and White finish. Extra nice! 22,000 miles. **$3595**

'76 DODGE Custom 1/2-ton Pickup has TorqueFlite, power steering and braking, air conditioner, Russet and White finish. **$3595**

747-4461 2-26

Transportation
90. Automobiles

PREVIOUSLY OWNED CARS FOR RENT
Daily, Weekly or Monthly
Low Week-end Rates
VISA · master charge
JOE. L. SMITH MOTORS
762-0658
19th & Ave. L. 2-24

BEST PLACE FOR CAR LOANS!
AMERICAN STATE BANK
1401 AVE. Q
MEMBER F.D.I.C.

Transportation
90. Automobiles

'68 REBUILT VW Squareback. $1275. 12-9, 797-3311. Other times, 797-3910. Sam.

'71 VOLKSWAGEN, new engine-transmission, good city car. 4711 45th, 792-6728S. $795 or best offer.

PORSCHE 914, 1972, AM-FM cassette, complete maintenance records. Koni shocks, car cover included. Best offer. 793-2325.

1974 OLDSMOBILE 98. Immaculate condition. Good mechanically. Good tires, cruise control, trunk release. $1850. 792-7364.

MUST sell both cars: '73 Monte Carlo Landau, low mileage, loaded; one owner. Also wife's car, '71 Impala, 2313 14th. 744-1518.

Transportation
90. Automobiles

1973 VEGA Hatchback. RAdials. Pay $750 loan balance in cash for 111 762-5787, 795-8584.

'71 T — BIRD last one of it's kind. 4 — Dr, sharp! $1300. 745-3219.

BARGAIN, 1969 Chevrolet, good work car. $200. down. $795. See at D & D Auto, 210 E. 34th. 762-2843.

IMMACULATE 1957 Chevy coupe, new paint, interior, tires. $2250. or offer. 747-4848.

1972 EL DORADO, luxury for less, leather, radials, loaded. 792-9005, 797-3365. 34th & Flint.

1972 GRAN Torino, rebuilt, 351 Cleveland, Holley, mags, weekdays after 5PM, Sat. and Sun., 866-4426, local. 515 6th St. Wolfforth.

Transportation
90. Automobiles

1976 GMC SIERRA GRANDE 1/2 ton power and air, automatic & dual tanks **$3895**
1973 Buick Electra limited 4 door, loaded **$2195**
1973 Toyota Corona Wagon, Nice **$2095**
1974 LUV pick-up, air cond, mag wheels, tape player, & camper shell. **$2395**
1967 Olds 4 dr., power & air, runs good **$495**
1966 Buick Electra 225, 4 dr. Sold **$495**
1971 Chevrolet Kingswood Station Wagon 9 passenger **$895**
1966 Chevrolet Caprice, 4 dr, power & air **$495**

THE AUTOMART
1302 19th 3-3 763-4553

"WANTA SELL YOUR CAR"?
LET EXPERIENCE WORK FOR YOU
We'll sell your cars and pickups for you and "handle all details"
See Wayne Canup
"Oldest Auto Name in Lubbock"
LUBBOCK AUTO CO., INC.
18th & Texas 3-3 747-2754

1976 Maverick, 2-door, 18,000 miles, loaded, ... **$3495**
1977 Ford LTD II, 4-door, loaded, extra sharp. 15,000 miles **$5387**
1973 Maverick, automatic, 6-cylinder, air conditioning, 53,000 miles **$1788**
1975 Ford Ranger 3/4 ton pick-up, loaded, 57,000 miles, red and extra sharp, ... **$3750**
1975 Dodge Sportsman Van, loaded with tape deck, real clean, ... **$4745**
1974 Maverick 2-door, 6-cylinder, gas saver, this weeks special **$1875**

THE AUTO MART
2811 Texas Ave. Lubbock
744-2369
Jerry D McLaughlin Owner 3-3

---

move Up to BUICK
WITH VALUES LIKE THESE-

Scoggin-Dickey has 100's of '78 Buicks priced within a few dollars of competing models of the so called low priced makes. With a Little Science, a Little Magic, Scoggin-Dickey has moved prices down so you can move up to Buick or to a Quality Used Car!

'78 SKYLARK LANDAU

Tinted Glass, Custom Door and Window Frame Midgs., Door Edge Guards, Air Conditioner, Landau Top-Heavy Pad, Power Front Disc Brakes, Automatic Transmisison, Tilt Steering Column, Power Steering, Styled Wheels, White Wall Tires, Windshield Antenna, F and R Bumper Strips, Convenience Group. List 6023.30

$5495

USED CARS

1977 Buick Regal Landau Cpe. — Air, power steering, brakes, electric windows, electric 60/40 seat, electric door locks, sport wheels, 9000 miles. **5995**
1977 Cougar Brougham Cpe. — Air, power steering, power brakes, low miles, like new. **5695**
1977 Buick Electra Cpe. — Air, power steering, power brakes, electric windows, electric seat, stereo radio, tilt wheel, cruise, many other extras only 6000 + miles. **7295**
1974 Datsun 610 Wagon — Air, 4speed, radio, heater, extra clean. **2795**
1974 Ford Country Sedan Wagon — Air, power steering, power brakes, chrome luggage rack, only 25,000 + miles **2395**
1976 Buick Riviera — Air, power steering, power brakes, electric windows, electric seat, stereo tape, tilt wheel, cruise, white over white, red velour. **5995**
1974 Mazda RX4 Wagon — Air, Automatic, radio, heater, red with white interior, good Michelin tires. **1995**
1973 Olds 98 Luxury Sedan — Air, power steering, power brakes, electric windows, electric seat, tilt and cruise, very clean **1895**
1972 Datsun 1200 Cpe. — Radio, heater, 4 speed, a real nice little economy car, 40,000 + miles. **1395**
1977 Opel 2 Dr. — Air, automatic, radio, heater, low miles, choice of 3 colors. **3495**

scoggin-Dickey
BUICK AND OPEL
KEEP THAT GREAT GM FEELING WITH GENUINE GM PARTS
GM QUALITY SERVICE/PARTS GM
GENERAL MOTORS PARTS DIVISION

C.A. "Bill" Holmes
Royce Jopling
Lawrence Bartek
Murl Hext
Tom Miller

USED CARS
1920 TEXAS ● 747-2939
GENERAL
1917 TEXAS ● 747-3281
3-3

---

702 SLATON ROAD

BOB SUMNER-SALES MGR.
JAKE WEATHERS ● BRAD BACCUS
AL JAMES ● CONWAY GAFFORD

LONE STAR FORD

745-5101
Just One Mile East of Traffic Circle on Hwy. 84

CALL AL JAMES ABOUT RENTALS BY THE HOURS ● DAYS ● WEEKS ● MONTHS
12 PASSENGER VANS ● COURIERS ● PICK-UPS ● STEP VANS ● VAN BODY TRUCKS ● TANDEM DIESEL TRACTORS

'73 CHEVROLET C-60 C&C
350 V-8 engine, 4-speed/ 2-speed axle, 900x20 tires- sound truck **$3295**

'76 FORD XLT
V-8 engine, power, air, auxiliary gas tank, good tires, one owner **$4195**

'74 FORD LN600
361 V-8 engine, 5-speed 17,500-lb. 2-speed, 900x20 tires, power steering, extra sharp **$5495**

'77 RANGER SUPER CAB
V-8 engine, power, air, Michelin tires, auxiliary tank, tape player, extra clean **$5995**

1978

Monte Carlo

Deluxe color keyed seat & shoulder belts, tinted glass, body mouldings, body sill mouldings, floor mats, air, remote mirror, power brakes, radial tires, cruise, 231 V-6 engine, automatic, tilt wheel, AM radio.
Stock No. 8-4054-
LIST $6715.90 — YOUR PRICE **$5759.00**

1978 IMPALA 4-DOOR SEDAN, tinted glass, air, remote mirror, 250 cu.in. '6' engine, FR78/15 radial tires, AM radio, value appearance group.
Stock No. 8-1046 —
LIST $6625.95 — YOUR PRICE **$5663.11**

NEW TRUCKS

1978 CHEVROELT SPORTVAN 3/4-TON
Rear seat, tinted glass, air front & rear, HD shocks, stabilizer bar, cruise, 350 V-8 engine, automatic, 33-gal. fuel tank, power steering, HD 4000 Watt battery, AM radio, J78/15 tires, special two-tone paint, gauges, custom appearance group.
Stock No. 8-7092.
LIST $8686.15 —
YOUR PRICE **$7460.72**

1978 CHEVROLET 1/2-TON PICKUP
Tinted glass, air, HD chassis equipment, HD front & rear shocks, 350 V-8 engine, automatic, AM radio, L78-15/C tires, gauges. Runs on regular fuel.
Stock No. 8-7074.
LIST $6320.25 —
YOUR PRICE **$5098.14**

Larry Corbell's
TOWN & COUNTRY CHEVROLET
U.S. HWY. 84 BY-PASS, SLATON
828-6261
48-MONTH GMAC FINANCING
GMAC TIME PAYMENT PLAN
SAM JORDAN, ASST. MANAGER
OLEY YOUNGBLOOD ● GEORGE DOWNEY ● RAY YOUNG
DAVID BELL, FLEET SALES MANAGER

USED CARS & TRUCKS

1974 FORD PINTO Automatic, 2-door **$1599**
1973 FORD GRAN TORINO COUPE **$1499**
1964 DODGE STATION WAGON **$399**

RED RAIDER AUTO SALES
5024 Ave. H
765-8486
BILLY WOLFE
GORDON WILSON

1974 DODGE CHARGER, V-8, loaded, vinyl roof. Stock No. 434 ..... **$2395**
1974 MERCURY COUGAR XR7, blue & white, V-8, loaded, AM/FM tape, bucket seats-nice car **$3395**
1970 PONTIAC FIREBIRD, V-8, loaded **$1695**
1973 CHEVROLET CAPRICE 2-door, V-8, loaded **$1795**
1972 FORD THUNDERBIRD, V-8, loaded, power seats & windows, tilt & cruise **$2595**
1977 FORD THUNDERBIRD, low milege, loaded, nice car **$5895**
1973 FORD 1/2-TON CUSTOM PICKUP, 4-speed, 360 V-8, AM/FM **$1695**

BANK RATE FINANCING WITH APPROVED CREDIT

DON'T GET THROWN! Ride easy with us in a clean used car!

3-2

SPRING SAVINGS

1978 CJ7 JEEP 6 Cyl., Automatic, ... **$6299**
1977 PACER ST WG Loaded **$4399**
1977 PINTO ST WG. 4 Spd, A/C **$3899**
1977 JEEP CJ5 Renegade **$5399**
1976 GREMLIN 6 Cyl., Auto. (Choice of two) .. **$2999**
1976 PINTO PONY MPG **$2199**
1976 TOYOTA PICKUP **$3599**
1976 PACER D/L, Loaded **$3299**
1976 PACER 6 Cyl. Std. **$3199**
1975 JEEP P.U. LWB, A/C, 4 Wheel Drive **$4599**
1974 BUICK REGAL 2 Door, H/T **$2999**
1974 TOYOTA CORONA 4 Door **$2699**
1974 MAZDA RX4, 2 Door **$2799**
1970 I.H.C. SCOUT 4 Wh. Dr. Low Mileage **$2699**

CAPROCK AMC/JEEP
1907 Texas Ave. 747-3567
3-2

DISCOUNTED

	WAS	NOW
1972 VOLKSWAGON, 2 Dr. Bug-4 speed, radio, runs perfect, low mileage	$2194.	$1500
1973 HONDA HATCHBACK — Auto, radio, silver, clean inside	$2595.	$1800
1974 PONTIAC GRAN PRIX — Bucket seats, new radial tires, V-top, rally wheels, Compare	$3495.	$2765
1974 CHEVROLET CAMARO LT — 350 V-8, 3 speed floor shift, silver, fancy wheels, perfect conditions	$3895.	$3300
1974 PONTIAC LEMANS — 4 Dr. Sedan, green, white tires, radio, power, air, auto, cloth seats, extra clean	$2695.	$1800
1975 PONTIAC VENTURA CUSTOM HATCHBACK — V-Top, rallye II wheels, bucket seats, power, air, auto, nice	$3795.	$3100
1975 BUICK APOLLO SR — 4 Dr. Sedan -bucket seats, tilt, cruise, AM/FM steeo, wheels, V-top	$3795.	$3300
1976 MERCURY COUGAR XR-7 — Green/w green vinyl top, wheels, power windows & seats, AM/FM stereo, low mileage, compare	$4995.	$4400
1976 PONTIAC BONNEVILLE BROUGHAM — 4 Dr., Red w/red vinyl top, power seats & windows, AM/FM stereo, velour seats	$4995.	$4500
1977 PONTIAC TRANS AM — Black, gold bird, wheels, AM/FM stereo, power windows, Compare this price	$6995.	$6300

"The Smaller Profit Man"
Frank Brown PONTIAC HONDA
Sales Service 4637 50th
Leasing Body Shop 799-3655
3-2

Transportation

90. Automobiles

PIONEER LINCOLN MERCURY

Buy At The Sign of the Cat
1978 New Car Trade-Ins

1977 LINCOLN VERSAILLES 4 door sedan. Two-tone gold color. Chamois leather interior, bucket seats, with console, tilt/speed control, AM/FM/quad tape stereo. Elect windows, elect. seats, door locks, deep dish aluminum wheels, 8600 miles. Like new ..... 9650 ~~$9850~~

1976 CHEVROLET EL CAMINO CLASSIC 1/2 ton pickup. Medium blue, blue vinyl interior. 350-V8, factory air, auto. trans., power steering, power brakes, tilt steering wheel. Cruise control. Extra nice pickup ..... 4350 ~~$4550~~

1976 CADILLAC ELDORADO — Cream/Gold vinyl roof, beige leather interior, 50/50 seats, tilt, cruise control, AM/FM tape, stereo, 6 way electric seats, elec. windows, door locks, One owner, 37,000 miles, Cream Puff ..... 7050 ~~$7450~~

1976 OLDS TORONADO BRO. Silver/silver, vinyl roof, blue velour interior, 60-40 seats, tilt, cruise control, AM/FM tape stereo, elec. windows, elec seats, door locks, Nice one owner Olds, 40,000 miles ..... 4850 ~~$5000~~

1977 CHEVROLET Blazer 4 wheel drive, white/blue interior, 350-V8 auto trans., power steering, power brakes, factory air, Cheyenne Package, deep dish aluminum wheels, Pretty Blazer $6995

1973 LINCOLN CONTINENTAL 4 Dr. Sedan — Silver blue interior, tilt/speed control, AM FM stereo, twin comfort seats, elec. windows, 6 way elec. seats, door locks, local one owner. Nice $2950

1978 MERCURY GRAND MARQUIS 2 dr H T Silver red Landau. Vinyl roof, red leather interior, twin comfort seats, tilt speed control, AM FM tape stereo, elect. windows, 6 way elect seats, door locks, low mileage. Cream puff ..... 8050 ~~$8495~~

1977 CHEVROLET MONTE CARLO Landau, gold/brown cloth interior 350-V8, auto trans., power steering, power brakes, factory air, tilt, cruise control, AM/FM stereo. Extra Clean Car $5895

"SPECIAL OF THE WEEK"

1977 CHEVROLET CORVETTE, CORVETTE tan, brown leather interior. 350-V-8, auto trans., P.S., P.B., factory air, AM/FM stereo. Elect. windows, tilt telescopic steering wheel, aluminum wheels, cruise control, rear defogger, luggage carrier. 8600 miles. ..... NOW $9650 ~~$10,250~~

1976 Continental Mark IV cream gold Landau, vinyl roof, cream and gold leather interior. Tilt, speed control, AM FM tape stereo, 6 way elect seats with passenger recliner. Local one owner. Cream puff ..... 8450 ~~$8850~~

1976 Continental Mark IV Special Edition, dove gray dove gray Landau vinyl rouf, cloth interior, tilt speed control. AM FM tape stereo. Elec windows and seat. Passenger recliner, door locks, deep dish aluminum wheels. Local one owner ..... 8450 ~~$8850~~

1976 Chrysler Cordoba 2 dr H.T. med brown metallic beige vinyl Landau roof, brown velour interior, twin comfort seats, tilt speed control. AM FM tape stereo, 6 way elect seat. Nice one owner Chrysler ..... 4450 ~~$4650~~

1976 Cougar XR-7, 2 dr. H.T., silver silver Landau vinyl roof. Red cloth interior. 351-2V, auto trans, power steering, power brakes, factory air. Nice Cougar ..... 4250 ~~$4650~~

1976 Ford LTD Landau, 2 dr. HT, gold gold Landau, vinyl roof, gold cloth interior, V8, auto trans, power steering, power brakes, factory air, speed control. Nice ..... 3250 ~~$3450~~

1976 Ford Thunderbird, blue blue vinyl roof, blue leather interior, tilt speed control. AM FM tape stereo. Elect windows, 6 way elect. seat, door lock. Nice ..... 5500 ~~$6050~~

1976 Plymouth Volare passenger station wagon. Gold color, 6 cyl. auto trans, power steering, power brakes, factory air, luggage rack. Nice one owner wagon ..... 3650 ~~$3850~~

1977 MERCURY COUGAR XR7, blue/white vinyl roof, vinyl interior, V8, auto trans., power steering, power brakes, factory air. Nice $5695

1975 Chev. Caprice Classic, 4 door. Sedan, white white vinyl roof, black cloth interior 50-50 seats, tilt cruise control AM tape stereo, 6 way elect seat. Pretty ..... 2450 ~~$2850~~

1973 PONTIAC BONNEVILLE 4-door, sedan, Dark gold/beige vinyl roof, cruise control, AM tape Stereo $1350

1973 MERCURY MONTEREY, 4-door, green/white vinyl roof, speed control $1350

4801 LOOP 289 S.W.
Lubbock, Texas 793-2511

Salesman.
George Dale, Monroe Jeffcoat, Charlie Thomas, Ted Jenkins, Dusty Earl, Wayne Waters, Ray Houk, Charles Hoeffner 3-3

We've been neighbors a long time

modern chevrolet

41st & Ave. Q
747-3211

THE AUTOMOBILE SUPERMARKET OF WEST TEXAS.

When you're looking for a car with a little more class . . .

1 1978 EXECUTIVE CAR
Caprice Sedan
Completely Loaded

List $9340.50
Disc. 1600.00

SALE PRICE $7740.50

LARGE STOCK 1978 CHEVROLETS

MONTE CARLO
Stk 81048, Camel/Camel Bench Seat.
SALE PRICE $5780.00

Monte Carlo Landau Coupe

CAMARO SPORT COUPE Stk 83061, Bright Yellow/ Cloth Bucket Seats.
SALE PRICE $5600

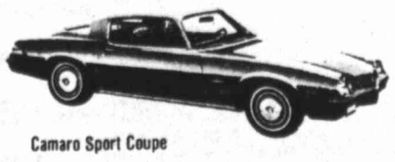

Camaro Sport Coupe

MALIBU SPORT COUPE Stk 82078, Blue/Blue Bench Seat.
SALE PRICE $5365.00

Malibu Classic Sport Coupe

#1 In Lubbock For 23 Straight Years.

USED CARS

OK Chevrolet

1978 Chevrolet Nova 4 dr. Sd. Blue V/8, AT, PS, PB, AC only 228 miles Stk 81001A $5699.00
1977 Chevrolet M/C Silver/Blue, V8, AT, PS, PB, AC. Five to choose from $4899.00
1977 Ford Granada Cpe. Red/White V/8, AT, PS, PB, AC, vinyl Top only 16,000 miles. Stk P725 ..... $4899.00
1977 Chevrolet Camaro LT Silver/Black V/8, AT, PS, PB, AC, AM & FM Tape. Stk P752 ..... $5999.00
1977 Oldsmobile Cutlass Cpe. Beige/Tan, V/8, AT, PS, PB, AC, AM & FM, Rally Wheels. Stk P749 ..... $5599.00
1976 Chevrolet Camaro LT Silver V-8 AT, PS, PB, AC, Door Locks, Only 29,000 miles. Stk P704B $4999.00
1976 Oldsmobile Cutlass Supreme Cpe. maroon/W, V/8, AT, PS, PB, AC, Bucket Seats, Console. Stk P754 ..... $4999.00
1976 Buick Electra 225 4 dr. Sd. Brown, Loaded, 30,000 miles. Stk P737 .. $5499.00
1976 Ford Elite Beige/Tan, V/8, AT, PS, PB, AC, 18,000 miles. Stk P702 .. $4699.00
1975 Pontiac GP Black, Loaded, Bucket Seats, Console. Stk P736 ..... $4699.00
1975 Chevrolet Malibu Classic Cpe Red/Black, V/8, AT, PS, PB, AC. Stk P746 ..... $3999.00
1975 Toyota Celica Brown 4 cyl. 4 speed, AC, only 17,000 miles. Stk P739A $3999.00
1975 Chevrolet M/C Lt. Green, V/8, AT, PS, PB, AC, Stk P753 ..... $3999.00
1975 Buick Century Custom Cpe. Lt. Grey, V/8, AT, PS, PB, AC. Stk P751 ..... $3899.00
1974 Pontiac Trans AM White/Brown, V/8, AT, PS, PB, AC, only 23,000 miles. Stk P750 ..... $4699.00

GM QUALITY SERVICE/PARTS GM
GENERAL MOTORS PARTS DIVISION
KEEP THAT GREAT GM FEELING WITH GENUINE GM PARTS
3-3

Transportation

90. Automobiles

1973 FORD Torino. It is in good condition and fully-equipped. 793-0315.

'72 VW new tires, 51,000 miles, $1300, or best offer. After 5, 745-5067.

'73 BUICK Regal, very nice! Loaded! See at 4832 52nd, 795-3545 $2250.

1971 TOYOTA Mark II, 2 door hardtop, low mileage, 4-speed. Nice! 799-4166. 5420 8th.

1971 FIREBIRD Formula-455 4-speed, new engine had only 3,000 miles, very fast, must sell. 795-1270.

1971 DATSUN 240Z. Air, 4 speed. Excellent condition! Midland, 915-684-4669.

'67 MERCURY Marquis, running condition. After 6PM, 797-2598. 763-8458.

LOVELY 1966 Mustang, vinyl top, nice, standard 6. $995. 3203 27th. 792-3806.

'72 TOYOTA Carina, 4-speed, new tires, tune-up, carpeted, inspected, radio, heat & air. $1350. 745-7539 or 795-0112.

'66 CHEVY Super Sport, new motor, tires & transmission. Runs good. 795-7847.

1969 CAMARO, sharp, blue, automatic, power steering — $1295. 763-5073 or 747-6798.

'72 MERCURY Marquis, power brakes, steering, window, seats, tilt wheel, cruise control, runs great, 744-3939 After 5, any time weekends.

'72 THUNDERBIRD, for sale by owner, clean. Call Lorenzo, 634-5451 before 8 or after 6.

REAL slick '67 Volkswagon, new tires, runs good, 12 volt system, $775. 799-8346.

'72 EL DORADO, fully equipped, excellent condition. Extra clean. Priced to sell! 799-2959.

1973 PONTIAC Bonneville, one owner, low mileage. $1800. 795-2118. Nights, 795-5618.

1973 CADILLAC coupe DeVille, excellent condition. Only 50,000 miles. Power & air, cruise control, AM-FM, steel belted radials. Only $2495. 747-2533, 799-1670.

CUSTOMIZED Ford van, 1972, automatic, air, special paint, custom carperted interior, mag wheels, pipes. Must see to appreciate. 797-3365.

IMMACULATE '72 Mercury, red with white vinyl top, AM, 8-track in-dash unit; air, PS, PB, new tires. Excellent throughout. 795-7847.

1971 TOYOTA station wagon, 4-speed, air, good mileage, $1,095. 747-9973.

1973 OPAL, excellent condition. Call Tuesday-Saturday after 6PM; Sunday, Monday, all day. 747-5919.

1973 OLDS 4-door 98 Luxury Sedan, loaded, one owner. Call 797-3365, 797-8894.

'23 "T" ROADSTER, show and go, absolutely immaculate down to the brass radiator and chrome under carriage, matching trailer. 136th & Tahoka Highway.

ONE OWNER! 1974 Olds Delta 88 Royale — 4 dr. H-Top, loaded, with electric windows, door locks, tilt wheel, cruise, AM-FM stereo, 60-40 dual comfort seats, wire wheels & etc; beautiful Diplomat blue, white padded roof, blue brocade cloth interior. Especially nice; 42,000 miles. A Great Buy! Joe L. Smith Motors, 1301 19th, 762-0658.

ON THE SPOT CASH FOR
Mustangs, Cougars, Camaros, VW, etc., '65-'74
See Wayne Canup
Lubbock Auto Co., Inc.
747-2754 18th & Texas Ave.

WE BUY
VW's-Porsches-Audis-Subarus
Clean 2 dr. Hardtop Domestics
Call Jerry Hall or
David Montgomery
Montgomery Motors, 747-5131

LOCAL ONE OWNER! 1973 Lincoln Continental 4 Dr. Town Sedan — All elec. assists, tilt wheel, speed control, AM-FM stereo, door locks, trunk release, Michelin tires. Beautiful Royal Burgundy White Calvary twill roof. Burgundy leather interior. An especially nice car. Low mileage — Priced to sell! 100% power train warranty. Joe L. Smith Motors, 1301 19th, 762-0658.

BUYING A NEW CAR?
Bring your trade in to us. If we like it, we will make you a cash offer. You may save money on your purchase!
SNODGRASS-MANER CO.
914 Ave. H 762-5248

BUYER FOR CLEAN USED CARS
JAMES MEARS MOTORS
43rd & Ave.Q 747-2931

CASH
In five minutes for cars and pick-ups.
SNODGRASS-MANER CO.
904 Avenue H 762-5248

1973 PONTIAC Ventura. 6 Cylinder, 2 door Hatchback. Good mileage. Automatic, air, 55,000 miles. Perfect! 747-3135, 4803 Avenue Q.

BARGAIN — 1973 Ford Custom 4-door, runs and drives like new. 795-6201.

'77 VW CONVERTIBLE, 3500 miles, FM-AM radio, extras, perfect condition. 744-5136 or 795-6931.

1975 FORD Gran Torino, 4-door, Real Nice! Runs perfect. $1950. 863-2210.

1976 FORD Granada, economical 6-cylinder, automatic, power, air. $2950. 863-2210.

'73 CHEVROLET Impala, 4-door, automatic, air and power, vinyl top, $1300. 744-5243.

'74 OLDSMOBILE 88 Royale 4-door, tan-tan interior, split seats, tilt, cruise, automatic, air. Must sell. $2195. 797-6691.

'73 FORD LTD 4-door, P & A, good motor and tires. $1500. 792-1878.

1973 HORNET Station Wagon. $1195. Air, automatic, clean! 2508 Marlboro. Weekends or after 5 p.m., 763-0214.

1974 CUTLASS Supreme, AM tape, rally wheels, $2800 firm. 795-0184.

1974 FORD Gran Torino 4-door, power brakes, steering and air, 44,000 miles. $1650. 792-2585. See at 5224 42nd.

1974 TOYOTA, factory air, 4 spd, immaculate condition, $1575, 792-8360.

1970 CADILLAC Sedan DeVille, fully loaded, extra clean, $975. 4607 23rd St.

1976 TORINO, new tires, '78 tags, 4-door. Economical. $2175. 4607 23rd St.

1976 AMC Pacer, good condition, 21,000 miles. Automatic, air, $3200. 797-8665.

MOONROOF — 1975 Ford Elite, excellent condition, $3500. 637-3575. After 5PM, 637-7142, Brownfield.

1974 GRAN TORINO Sport, AM-FM 8-track, mags, red with white vinyl top, cruise control, loaded. Excellent condition. $3200. 799-1125 after five.

1973 MONTE Carlo, lots of extras. Good condition. 792-5795.

1974 OLDS Delta 88, $2100. 792-8715, 744-1189.

DISCOUNT Autos, 1920 Ave. Q. 1970 Buick Limited. Very nice!! Leather interior. Tilt wheel, cruise control. $200 Down. Windshield needs replaced. Discount Auto, 1920 Ave. Q.

1973 IMPALA Chevrolet Station Wagon. Air, automatic, 62,000 miles. Perfect! $1475. 747-3135, 4803 Avenue Q.

1975 VEGA Wagon. Rack on top. Automatic air. New engine with steel jacket cylinders that will last! Immaculate! $1550. 747-3135, 4803 Avenue Q.

1974 CADILLAC Coupe de Ville. Green; white interior. Cruise; tape deck; remote mirrors; 39,000 miles. $3250. 747-3135, 4803 Avenue Q.

'74 GRAN Torino Elite. Cruise, AM-FM tape, 2-dr., nice. Clean. 792-7508, 799-0795.

'73 VW, NEW tires, chrome wheels, extra shape. 797-1668.

Transportation

90. Automobiles

'74 OLDS Cutlass Supreme. Tape deck, AM, air, buckets, CB. Excellent! 828-3353.

1976 OLDS Cutlass Supreme Coupe. Loaded! 39,500. Miles. 763-0378, or 797-8967.

CLEAN '75 Chrysler Cordova, loaded, $4200. For sale or trade. 792-3313. 5212 34th. 797-5903.

STUDENT owner wants to trade equity in luxurious 1977 Dodge van for clear title on a good reliable car. 797-6985.

'74 VW SUPER Beetle, air conditioning, AM radio, standard transmission. $1895. 799-5938.

1973 GRAND Prix SJ, 455 engine, excellent condition. Loaded! Looks brand new. Call 915-333-1712.

1977 THUNDERBIRD, immaculate condition, loaded, low mileage. Hobbs, NM 505-392-7219.

1977 TRANS Am — T-top bar, AM-FM stereo tape, black, low mileage. Four speed. $6395. 892-2865 or 744-2475.

WE BUY CARS
Excellent buyers for late model, low mileage, one owner, luxury, family & intermediate size cars.
JOE L. SMITH MOTORS
1301 19th, 762-0658

'77 GRAND Prix, 14,000. Red/white interior. Must sell. 797-6691.

1978 LINCOLN CONTINENTAL
4 Door White Sedan. All power assists, velour seats, opera windows, moon roof, factory 40 channel CB, AM-FM stereo with quadrasonic 8 track, turbine spoke wheels, Town Car options. Individual. 6000 miles.
Immaculate! $12,000.
762-0432, 745-5878

'77 FORD T-Bird-Sport
Mirrors-Wheels
Decor Group-Excellent Condition, one owner
$5395
WESTERN MOTORS
19th & Q
765-8655

WESTERN MOTORS
19th & Q
765-8655
4x4's ALL MAKES

'73 MAZDA RX3. Yellow, vinyl top, new engine, automatic, air, AM-FM, 8-track, slight body damage. $1100. After 6PM, 744-2907.

1973 MAVERICK. 2 door. Automatic, air. Economical! Nice! $1325. 5512 73rd, 797-9431.

'77 MARK V loaded, silver/red leather. Must sell. Super good car. 797-6691.

'77 FORD LTD wagon. Excellent condition, loaded, see at 5431 46th. 792-9875.

$400 OFF list — nice 1975 Vega Kingswood stationwagon, mags. $1095. 2709 94th.

1976 CHEVROLET Malibu 17,000 miles. Loaded, excellent condition. $4595. 1709 Avenue Q. 763-4361.

1977 COUPE DeVille. Showroom new. Still under warranty. Loaded! Cadillac extras! Low mileage. $8100. 763-3518.

1975 CAPRICE or '77 Monte Carlo, 6900 miles. Sacrifice! Reasonable. Owner. 762-5726.

SPECIAL: 1974 Gremlin 6-cylinder, standard, good tires, radio, heater, make good, economical. Second or work car. $750. Call 763-8206.

'73 BUICK Centurion, good condition, $1995., 792-0114.

'77 PONTIAC Grand Prix, 5000 miles, all extras, perfect condition. 744-5136 or 795-6931.

'77 HONDA Accord, automatic, 9500 miles, great shape, still in warranty, $4450. or best offer. Walton, 795-9256, 792-9993.

EXTRA sharp 1973 Mazda RX II, economical, air, stereo-am-fm 8 track, really clean, $1695. 799-2708.

MUST Sell! Sporty 1975 VW Rabbit, 22,000 miles, great mileage, AM-FM 8-track, steel belted radials, real clean. 742-5012.

'68 OLDS 88, 4-door, $400 or best offer, 744-3026.

1976 COUGAR XR7, excellent condition, $4500. 293-5973.

1974 GRAN Torino sport, blue, Craig power play tape player, in dash am-fm, cruise, new Michelins, excellent shape. Call after 6pm, 747-8214. 1603 Avenue W. $2300.

'75 MONTE Carlo, 24,000 miles. '71 Torino, '68 Dodge pickup. 763-4972 or 763-8568 after 5PM.

1973 T-BIRD, white with white interior, loaded, low miles, 797-3441, after 6PM, 745-2408.

1975 BUICK Regal, individually owned, 48,000 miles. Burgundy with white Landau vinyl top. AM-FM stereo with tape deck. $3350. Lin Tyler, 797-9007.

1977 HONDA Accord. Blue. Air. Front wheel drive, 5 speed, luggage rack, Am-FM. Asking $5125 book. Big Spring, 915-263-1417, after 6PM. (Cinema Theater).

'74 BLUE Camaro, loaded. AM-FM radio, 8-track, one year warranty, new tires, automatic. 765-7162.

'74 SUBARU GL Coupe. Low miles, 4 speed, air, AM-FM-CB. Perfect shape! Spare never used. 745-6902, before 10AM, after 9PM, weekends.

'76 HORNET deluxe wagon, loaded, like new, 12,000 miles, $3900. 797-7559.

1977 LTD LANDAU, 2 door, PS, PB, AC, power seats, tilt, cruise. Low mileage; one owner; with AM-FM stereo and tape. $5895. 799-6867.

'74 DODGE Charger, power steering, power brakes, air conditioning, 797-2808.

'76 CONTINENTAL, Town car Coupe, cream/gold leather. Price wholesale. Must sell, 797-6691.

1974 PLYMOUTH Brougham, 26,000 miles, clean, 5714 37th, 795-7550.

MUST sell. 1974 Monte Carlo, power, air, excellent condition. $2495. 747-5543.

1977 MARK V Continental, wife's personal car: Diamond fire rose, landau w/power moon roof; rose & burgundy leather interior; forged aluminum wheels; "better mileage," 4 wheel disc brakes; twin comfort lounge seats, reclining; luxury group int. & ext.; AM-FM, quadrasonic sound; power vent-power lock convenience group; mechanically perfect. H.M. Buzz Bourgeois, 799-2737, 797-1617.

1974 MUSTANG II. Sharp with all power and air. Low mileage. 792-0052.

1974 PONTIAC Grand Prix, AM-FM, tape, stereo, tilt wheel, rally wheels, new tires, cruise control. 797-4498.

1977 GRAND Prix, all power and air, excellent condition. 765-7122.

1976 CORVETTE L-82 T-bar, Lake pipies, aluminum wheels. Sell-Trade. 744-8300, 744-3196.

1976 THUNDERBIRD, black-red leather interior, all power, 15,000 miles. 744-8300.

1973 LEMANS, 2-door hardtop, vinyl, AM-FM, automatic, air, power. 744-8300.

1976 FORD LTD, 4-door, silver metallic, blue vinyl top and interior. Nice! $2950. 863-2210.

1977 DATSUN 280Z. Under 4,000 miles, AM-FM tape, AC, automatic transmission, stripe kit, shade kit, and moldings. Like new. 793-0449 or see after 5PM, 5541 1st Street.

1977 T-BIRD, 9,000 miles. Rose wine-red velour. After 5pm, 797-3838.

1976 PLUSH Cutlass Supreme Brougham, loaded. Only $4500. Call 747-3204 before 5PM. 795-1539 after 6PM.

'76 OLDS Regency, priced to sell, two door loaded, extremely good condition. 797-8207.

Transportation

90. Automobiles

'73 PONTIAC Ventura, V8 automatic, ps, runs good, looke nice. $985. 795-7082. 2717 29th.

PRICED below wholesale. Must sell, beautiful, '76 Cadiliac Coupe DeVille. $950, firm. Call Mike, 744-6758 after 5:30PM.

'76 LeMANS Station Wagon, excellent family car, $3295. 4207 49th.

1977 LTD-II 4 door. Brown/tan vinyl top. Cruise, tilt, less than 9,000 miles. 792-8213.

$12.95 — WAX it before you sell it! Simonize in 30 minutes or less while you wait! Mon.-Fri. Kwik Kar Wash, University & 3rd Place. 744-0251.

1977 BMW — 320 I. Blue with beige interior. Very clean. 799-1034.

1976 HONDA CVCC Hatchback, 2-door, automatic, AM radio, very clean. 792-5638 after 5PM.

'73 TOYOTA Corolla, 1200 CC engine, $1100. 763-0590.

'77 MONTE Carlo, red with white landau top. In dash AM-FM CB, tilt steering, 18,000 miles. Excellent condition. $4800. See at Bob's CB. 4017 34th. 797-4397.

'75 MERCURY Marquis 4-dr, loaded, AM — FM stereo, 5 new radials. $2595. 745-3219.

GOOD dependable work cars, sold at D & D Auto, 210 E. 34th. Low down payments, 762-2843.

MUST sell, '77 Corvette, best offer. Red on Red, loaded, 5,000 miles. 793-0096, after 6pm.

1977 BLACK Trans Am, loaded, $6400. 763-2735.

'76 TRIUMPH TR-7 like new. 10,500 Miles, air, 4-speed, AM-FM, tape, radials. Call Lamesa, 872-5424 days; 872-8070 after 6PM. $5695.

1974 TOYOTA Corolla, one owner, excellent condition. Automatic, air, Michelin tires. 799-5315 after 5:30PM.

'75 280Z LOADED with extras, only 18,000 miles! $5700. firm, 747-6893, ask for Rick Brinson, 797-7952 after 10PM.

1974 T-BIRD, air, auto, PS, PB, power seats, excellent radial tires, AM-FM stereo, new brakes, low mileage, cloth interior. Must sell this week. 745-3557, after 5PM. Best offer buys.

FOR Sale: 1977 Mazda GLC Deluxe, fully loaded. Call 762-1676.

1974 OLDS 98 Luxury Sedan. All available options. 49,000 miles. Bargain! $1850. 863-2210.

'69 MERCURY-good car at $995. Call 747-3743.

1974 ELECTRA 225. All Buick options. Immaculate interior & exterior. $3,000. 2813 66th. 795-8306.

1974 2-DR. Opel, great economy car, AM-FM 8-track stereo, 4-speed. $1300. Call 799-7347.

1977 DATSUN, 710 wagon, loaded, 8750 miles, firm 4600. Call after 5PM, 795-6088 or 747-1335.

1977 CAMARO, power & air, 305 V8, dual exhaust, black on black, padded vinyl roof, white letter radials, rally wheels, AM-8 track, 14,000 miles. $5395. Call 863-2278, Monday-Friday after 5:30PM, anytime weekends.

FOR Sale: '75 Subaru, station wagon, 4-wheel drive, excellent condition, $3100. 797-9378.

1973 OLDSMOBILE 98 4-door hardtop, luxury. Low mileage, completely loaded. $1995. 795-4668. 744-5762.

'74 PINTO Station Wagon, exceptionally clean, low mileage, automatic, air, 1901 56th.

1977 THUNDERBIRD, loaded, moonroof, power, air. Under warranty. Clean, low mileage. 792-9401.

MIGHT trade: Nice 1974 Buick Riviera Gran Sport; air power, cruise, tilt, tape. 799-0400.

1977 TRANS AM, like new, factory warranty, doctor's wife's car. 795-1271.

'74 MONTE Carlo. 41,000 miles. Vinyl roof. AM tape. Air. Headers. Spoke hubs. $3000. 829-2146.

'74 GREMLIN X, sporty but economical, power, air, mag wheels. $1795. 4207 49th.

1974 CATALINA Sedan, very good condition, $1995. 797-1119.

WIFE'S 1977 T-Bird, 13,000 miles, local, one owner, tilt wheel, cruise control, AM-FM stereo, tape. Interior and exterior decor group. Roseglow and burgundy. 792-3848. 797-5254.

'74 VEGA GT Hatchback, air, radio, good tires, excellent condition. 795-3585.

1978 DATSUN 280-Z, 2+2, white w/brown interior. 5-speed, 6,000 miles, 795-2864 or 797-3838 after 6PM weekdays.

SELL or trade! 1977 Olds Cutlass Supreme. Still in factory warrranty. Bucket seats. Super stock wheels. 792-6167.

1976 GREMLIN, standard shift, AM and FM tape deck, CB, new tires, 28,000 miles, like new, $2,625. 744-3788.

'75 ALFA Romeo Spider, 20,000 miles, good condition, $5500, or best offer. 792-0942, After 5PM.

1975 MUSTANG Mach II, V-6, air, 4-speed, PS, PB, new radials, 32,000 miles, $3400. 745-3161. 747-1515.

PRESSURE wash salt and road grime underneath your car from $15. 747-4848.

1973 PINTO 3-door Runabout, low mileage, automatic, air, new tires, $1100. Call 747-3941 or 792-8985 after 6PM.

1974 PORSCHE — 914 model, appearance group, excellent condition; 5-speed transmission. 744-4626, 742-3656.

'76 DODGE Coronet, 4-door, air-condition, AM-radio, automatic, PB, PS. Blue-white top. 13,000 miles. 745-1657.

1976 LINCOLN Town Coupe. Vinyl roof, leather interior, tilt, speed control, AM, FM tape stereo, all electric. Below retail. 832-4587.

1976 MONTE Carlo, clean, vinyl roof, power, air, radio, deluxe wheels. Appointment, except weekends, 1PM-7PM, 792-1362.

FOR sale: '77 TransAM, power everything, 6.6 liter motor. 762-3407.

'75 TOYOTA Corona, wagon. Air-conditioned, $3500. 792-7272.

1973 4-door '98 Deluxe sedan. 1977 2-door, '98 Regency. Both are extra nice and have all the extras! Call Jim or Mark Horton, 792-7887 or 792-3813.

CORVETTE, gold 1973 T-top 4-speed, 350L82, power and air, Michelin tires, collector's item! 806-293-2457.

1977 VOLKSWAGEN convertible, perfect condition, 3,500 miles. See at Eaton Motor Company.

CLOSE OUT SALE
'74 Monte Carlo, landau $2396
'74 Olds Cutlass S. Loaded $2094
'74 Charger SE, loaded $1790
'73 Pontiac Grand Prix, SJ, mags $1492
'73 Gran Torino 2-dr, HT $1180
'71 Chevy 1/2 ton, V-8, auto, LWB $974
'70 Malibu 2-dr., HT $398
'70 Blazer CST, loaded $1864
'70 Open Road motor-home $5860
797-6006, No Calls After 8pm

'75 NOVA. Brown, 2 door, 262 B-8, power steering/brakes, air, bucket seats, engine warmer, 15,000 careful miles. See at 3535 34th.

1976 CHEVROLET Luv, very clean. 1970 Cadillac, $595. Special price. 745-2635, 744-3667.

1975 CADILLAC Sedan DeVille, fully loaded, excellent condition, priced to sell. 797-1278 after 5:00p.m.

FOR the largest selection of imported cars, see or call Virgil Brewer at Continental Motors, 1941 Texas Avenue, 747-4511.

1973 TOYOTA Celica, excellent condition. Just overhauled, new tires, 4-speed, air, 745-1586. 744-3067.

I WILL try to beat any price on 1978 Chevrolets.
See Bill Martin at
Modern Chevrolet
41st & Ave. Q. 747-3211.

1971 CORVETTE, custom paint, 454, 4-speed. 4215 53rd. 797-7392 or 747-2793.

Transportation

90. Automobiles

AVIS FLEET SALE
MORE FOR YOUR MONEY!!!

Only one left '77 Chrysler Cordoba, air, speed control, vinyl roof $4,675.
1-'77 T-BIRD, custom interior, speed control, tilt wheel, 18,000 miles ..... $5,450.
2-'77 PONTIAC Grand Prixs, both are beige in color, air, vinyl roof, speed control and tilt wheel, 16,000 miles ..... $4,865.
SEVERAL Cutlass Supremes and Supreme Brougham Coupes, low miles.

OTHER MAKES & MODELS
763-5433 OPEN MON-SAT
AVIS SERVICE CENTER
LUBBOCK INTERNATIONAL AIRPORT

LOCAL ONE OWNER! 1977 Eldorado — All electrical assists, tilt, cruise, AM-FM stereo tape, 60-40 dual comfort seats, reclining passenger side, etc. Beautiful Frost Orange-White padded Cabriolet roof. Sierra Grain, Frost Orange leather interior. A real distinctive luxury automobile — low mileage. A Great buy! 100% power train warranty. Joe L. Smith Motors, 1301 19th, 762-0658.

ONE OWNER! 1977 Chrysler Cordoba 2 Dr. Sport Coupe — Full power, factory air, road styled wheels, tilt wheel, electric windows, etc. Beautiful Jade Green with Dark Jade Crown Landau roof — Lt. Green velour interior. Low mileage — An extremely pretty car. 100% power train warranty. Joe L. Smith Motors, 1301 19th, 762-0658.

CASH
FOR YOUR CAR
FURR AUTO SALES
1902 Ave. Q

1975 CORVETTE L-82 T-top, white with blue interior. Bought new, lives in garage. 12,000 actual miles. Absolutely perfect. $8500 firm. 792-5326.

91. Pk-up—Van—Jeep

NICE insulated camper shell, door type. Elmer Ray Service, 34th & Ave. H.

VANS: 1973 GMC Rally wagon, 350 V-8, power, air, $2295. 1974 E. 200 Ford, Cargo Van, Bargain, $1695. 863-2639 local.

CLEAN 1974 Ford 1/2 ton, loaded, Elmer Ray Service, 34th & Ave. H.

1975 CHEVROLET K5 Blazer, loaded, excellent condition. Low mileage, $5495. 5208 14th. 792-9128.

4WD 1975 Chevy C-10, V-8 automatic. $2800. 1976 Ford 3/4 V-8 automatic, loaded, $3350. 1974 Ford one ton V-8, 4 speed, $2700. 799-8701.

1975 EL CAMINO Classic. Automatic, air, 2 tone, red. Like new. $2850. 747-3135, 4803 Avenue Q.

1964 CHEVROLET 283, auto, clean, good condition, good tires, mag wheels, $675. firm. 832-4875.

1977 CHEVY 1/2-ton pickup. 350 V-8, automatic, PS, LWB, duals, mags, AM-FM tape stereo, CB, tool box, 9,000 miles. Call after 6pm, 795-3302.

'76 CHEVY pickup custom deluxe 454, loaded, headers, mag wheels, 3/4 ton. Like new. $3850. 797-9126.

1977 CHEVROLET Suburban, 4-wheel drive, 18,000 miles, loaded, $8750. Don Sager, 799-5557.

1976 FORD F-350 Custom 1-ton, 14' bed, pickets, Dooley, valve lob, muffler, 80,000 miles, $4250. offer. Phone 744-4012.

'73 GMC SIERRA Grande — 454, 73,000 Miles, $1600. 2705 40th, 797-5121.

'77 DATSUN, 4-cyl, 4-spd., stripes & mags, extra clean! 7,000 miles. $3650. 797-6964 or 797-0888.

PICKUPS ARE OUR BUSINESS!!.
1976 Chevrolet custon. Deluxe 10 4-WD., 400 V-8, air, PS, PB, AT $4495
1975 Ford Custom ¾ ton V-8, automatic, air, PS, PB, extra nice $2995
1976 Ford Ranger XLT — This pickup is loaded with extras $3995
1974 Ford Custom ½ ton V-8, air, radio, heater. Super nice $2295
1967 Chevrolet SWB, campershell, V-8, automatic, air, nice .....
RAY'S PICKUP CENTER
1102 Avenue Q
744-1354 3-2

COMPARE PICKUPS & PRICES!

1974 FORD Courier, with camper, $2444
1976 FORD Explorer, loaded, $4299
1975 CHEVROLET Silverade, clean, $3477
1976 GMC, 1/2 ton, loaded, $4388
1973 FORD Ranger, extra sharp, $2466
1972 CHEVROLET, Suburban, 9-pass, dual air, $2533
1971 w/camper, $1622
1976 CHEVROLET, 3/4 ton, super pickup!, $4111
1974 CHEVROLET, Cheyenne, solid, $2600
RENT Winnebago, sleeps 8,
PICKUPS UNLIMITED 2-9
19th & Ave. N. 747-4148

Transportation

91. Pk-up-Van-Jeep

1976 EL CAMINO Classic, 350, loaded, 13,000 actual miles, beautiful color. Like new. Too cheap. $4250. 3810 37th, 792-9679.

1963 CHEVROLET SWB. Rebuilt engine; new battery. 1st $400 gets it! 4831 52nd.

'75 CHEVROLET Silverado. 4 Door. Dual wheels. New tires. $4995. Days, 744-5357. After 6PM, 797-4342.

BARGAIN, must sacrifice!! 1975 Chevrolet Scottsdale heavy 1/2-ton power, air, AM-FM, CB, toolbox, $2800. 806-946-3383 after 6PM.

'78 RANCHERO GT, red/gold. Brand new. Must sell. 797-6691.

MUST Sell: This week, 1974 Chevrolet SWB, V8, automatic. Please make offer. 762-1562. 795-1942.

1977 SUBURBAN, loaded, two air conditioners, three seats, 454. $7295. 747-1629 or 799-1812.

1976 FORD Van, 19,000 miles, front and rear air, AM-FM stereo, $6,995. 792-9619.

1972 CHEVROLET 1/2-ton pickup — LWB, clean, motor in good shape. Large size mirrors. Extra gas tank. 795-5781.

1966 CHEVROLET 1/2 ton. Fair condition! Good tires. Runs great! Must sell! $450. 797-6710.

1973 FORD Currier, mag wheels, partially customized, good economical transportation. Call 795-7588, Friday after 5PM only.

1974 CHEVROLET half-ton pickup, automatic, V-8, SWB, clean, $2150. 797-3710 after 6p.m.

NICE, clean, '72 Chevy pickup, 350 standard, 1/2-ton. Call after 6PM, 795-7237.

1976 4WD SILVERADO, loaded. $4995. 747-1629 or 799-1812.

1966 F

Transportation

91. Pk-up-Van-Jeep

1935 FORD pickup. Like new. Hi-performance 350 Chevy engine, turbo 400 transmission, tilt, special chrome wheels, Cragar mags, Corvair straight front axle & suspension, bucket seats. Show piece at $5000! 915-646-7369 days. 915-646-8375 evenings/weekends.

1974 CHEVY 3/4 ton, 454 V-8, automatic, power, air, runs great, $1695 firm. 863-2639 local.

1976 FORD Ranger, V-8, automatic, loaded, $2995. 1976 Chevy Scottsdale, 350 V-8, automatic, loaded, $2995. 1976 Ford F150 V-8, 4-speed, lease trucks from $2395. 863-2639 local.

FOR sale: 1977 Chevy 1 ton dually, Cheyenne loaded, many extras, 5500 miles, new Michelin tires. Also with 31 ft. Highlander covered van trailer, paneled, carpeted with many extras. Perfect wholesale route rig or insulation rig, call for details 806-455-1196 or 806-455-1175.

1972 INTERNATIONAL Travelall, 392 automatic, power, air, tow package, factory hitch, very good. $1295. Firm. 863-2639 local.

CUSTOMIZED Ford Van, 1972, automatic, air, special paint, custom carpeted interior, mag wheels, pipes. Must see to appreciate! 797-3365.

1971 TOYOTA pickup, 4-speed, good pickup, motor clean, radio, heater. 795-5781.

ONE of a kind, 1975 Ford F150, Super Cab. Loaded RAnger XLT with vinyl top and matching bed cover. Aux. gas tanks. $3495. 1305 61st. 747-9811.

PICK-UP for sale. 1974 GMC 3/4 ton pick-up. One owner, excellent condition. See Al at 4202 Boston. Call 792-4150.

'68 CHEVROLET pickup 1/2 ton LWB. 327. Good transmission/tires. Air. Runs excellent! 68,000 miles. Idle Time insulated camper shell. $1000 or best offer! After 6PM, 797-3561.

1976 DODGE Tradesman Van custom interior, automatic, air, low mileage, $5100. 792-4774. 6214 36th.

'75 DODGE Sportsman Van automatic, air, PS, Pb, 12-passenger. $3895. 745-3219.

'75 DODGE 4WD power wagon, 440-V8, radial tires, camper shell, $3800. 1925 19th. 762-2272, 792-3515.

'77 CHEVROLET van, power steering, power brakes, air, manual 3-speed, AM-FM CB stereo, 35,000 miles. Excellent condition. Call 797-4855 after 10AM.

1972 CHEVROLET half-ton, long bed, 6 cylinder, new overhaul & clutch. Good condition. $1695 or best offer. Call 1-5PM, 745-2372.

'74 RANGER, air and power, cruise. $2895. 745-3219.

WANTA SELL YOUR PICKUP? We'll sell it & handle all details. See WAYNE CANUP today. 747-2754 18th & Texas Ave. Oldest Auto Name in Lubbock LUBBOCK AUTO CO., INC.

PICKUP covers: Fiberglass, steel, ABS plastic and aluminum. Almost all sizes from $269 to $793. Holiday Travel Trailers, 6203 Brownfield Highway, Lubbock, 795-0637.

92. Trucks—Trailers

SEARS utility trailer, spare tire & bumper hitch. Weekends or after 5pm, 763-0214.

1965 GMC 238 DETROIT, 5 & 2 with working 5th. Drag axle. Motor majored. $4750. 744-6202. Weekends, 799-1157.

QUICK sale, revamping my fleet to smaller units. 1-'74 International tractor-Cummins engine, 2-'75 International Tandem bobtails-Cummins engine. 1-'75 International tractor-Cummins engine. All units have low mileage. For information call Mike collect — 915-683-5063. After 5PM 694-2460.

'75 FORD LNT 9000, 318 Detroit, 10-speed. '75 40' Tempte hopper grain trailer. 915-672-7942.

NEED a late model truck tractor, to pull a 1977 Lufkin 26-yd. hydraulic dump trailer. 745-2729.

1969 FORD LT1000, 250 Cummins, new 13 speed transmission, with 24 yard Lufkin trailer. 745-1111.

DIESEL Engine repair — reasonable rates, all work guaranteed. 24-Hour service. Plains Diesel Service, 747-5432.

1967 DODGE Dump, 318, single axle, 5 speed, 12 yard, 2 speed rear, 920 rubber, engine and transmission. Just overhauled. 745-1747, 745-1562.

THREE 1974 Grain trucks, like new. 765-5445.

SCHOOL Buses — Several good, clean school buses at wholesale prices. 744-3667, 745-2635.

93. Mot'c's Scooters

2-250 ENDURO Harley Davidsons, like new. 745-7872.

'76 HONDA 750 CC 8,000 miles. '76 Hodaka 250CC, 500 miles, Enduro 75 CZ 400CC MX. All like new. Must sell. 797-9126, cheap.

1975 KAWASAKI 900, windjammer, disc brakes, electric start, luggage rack, good condition. Low mileage. $1795. 793-2066.

92. Trucks, Trailers

Transportation

93. Mot'c's Scooters

1976 KZ-900 KAWASAKI, fairing, headers, etc. Like new. 8,000 adult miles. $1875. 799-5024.

1974 250 YAMAHA Enduro. Ready for dirt! $250. See at 3831 52nd.

'73 500 BMW, 12,000 MILES. Adult owned, fairings, and bags, excellent condition. 745-1140.

1977 KZ900. EXCELLENT Condition. Low miles. See David 2314 4th. 762-0303, 745-3569.

450 HONDA, red with black fairing, phone 892-2747, or 892-2215.

1976 BMW 900, LOADED, 12,000 miles. 795-0070.

HONDA 400-4, like new, '77 model. 745-2230.

'75 400 ENDURO, like new. $650. 744-4275. 2202 47th.

'72 250 ENDURO, must sell. $175. 744-4275. 2202 47th.

'77 BULTACO, real good shape. $750. Call 792-9478. After 6PM.

SACRIFICE, getting married. 1976 Kawasaki $900, fully dressed with only 5700 miles. Call between 9AM and 6PM, 745-1986. Ask for Wayne.

1972 HARLEY Davidson Electric glide loaded with extras — 12,000 miles. $2800. 744-6284.

THREE wheeler, fiberglass body, trunk. Chrome wheels, $1500. Firm. 795-1771.

'74 YAMAHA 500. Excellent condition. $600. Call Alonzo — 747-3211 ext 74.

1973 YAMAHA 750, Vetter Windjammer, saddle bags. Excellent condition. For sale or trade. 521 52nd.

TWO GL-100 '77 models at Lubbock BMW. 3013 34th Street.

AT Last, at Lubbock BMW: New prices, new colors, new equipment in time for Spring. 3013 34th Street.

1976 BMW, 750 CC, Cafe racer, straight from Germany; 18,000 miles, extra sharp. $2895. See at Brunken Toyota, 795-7165.

WANTED: Motorcycle trailer. Prefer 3 rail. Call 795-5689 or 795-7186.

'76 KAWASAKI 400, plexiglass handlebars, faring, maroon with silver trim, kick start. Excellent condition — $700. 792-4367.

1977 YAMAHA YZ 250D, excellent dirt bike, perfect condition. 797-5970.

MUST sell! 650 Yamaha. 797-0497. 793-1811.

94. Airplanes-Instruct.

150 HP LYCOMING, 150 Cessna, 110 since SMOH. 745-1140.

HILIFT Roletta Wing 450 Steerman sprayer, 300 SMO Transland tank and gate. Also spraying operation with steerman if desired. 745-1140.

PITMAN Aviation maintenance department, Levelland, Texas — Now open to the general aviation public. For maintenance services and prices you can live with. Call Greg at 806-894-7328.

1976 ARCHER II — total time 160 hours. Call after 6PM, 806-546-2605, Seagraves.

95. Wanted Cars, Tr'ks

WE buy used, wrecked, junked cars, trucks, pick-ups. Shorty's Salvage. 762-1184, 762-8091.

TOP prices paid for junk cars, 7 days a week, pick-up. 747-5514.

HIGHEST prices paid for junk cars or ones needing repair. 763-5970.

WANTED! to buy cars, pickups, wrecked-burned-junked! $35-up. Auto Salvage Company. 745-2202.

WE Buy junk cars. Highest prices paid. 765-8837.

WANTED: Old cars, pickups, wrecked, burned, junked. Perkins' Wrecker Service, 828-6240, 828-3378.

96. Repair, Parts, Acc.

283 & 327 CHEVY block assemblies installed Reasonable prices

IRRIGATION MOTORS REBUILT

TEXAS MOTOR EXCHANGE
1921 Ave. H 747-1581

FOR Sale: '71 Camaro hot rod. Heavy duty engine stand. Rebuilt 350 Chevrolet engine. After 6PM, 762-1949.

AUTOMOTIVE repairs. Call 744-5351.

4-CYLINDER 3-speed automatic transmission. 3-speed standard transmission. Clutch, pressure plate & bell housing. Also 14" factory mag wheels. All Mopar parts. 792-6538.

REBUILT, guaranteed Chevrolet V-8 engines, installed from $500 up. 747-4848, 3414 Quirt.

MRS. SHORTY'S motor machine offering 50 years experience in motor machine work, head exchange, motor exchange and motor parts -call us before you buy. Foreign cars welcome. 2130 rear 19th. 762-1342.

92. Trucks—Trailers

Transportation

96. Repair, Parts, Acc.

COMPLETE Chevelle and Camaro 4.10 Positrack rearends. $250. 747-4848.

'65 MUSTANG, mag wheels, 289, clutch out; $400. 3801 26th. 795-3311.

FOR Rent: 4 Bay Garage-Parts Room-Office. 2112 Clovis Road. 792-5480.

PURDY MOTOR MACHINES
812 E. 9th St. Littlefield, TX 806-385-4811
Complete automotive and industrial machine work and repairs. Motors installed in our shop.

RED 1970 Chevelle SS 396, nice interior, cowl induction, no engine, $650. 747-4848.

HENDRICK'S AUTOMATIC TRANSMISSION
Lowest prices in town — best guarantee. Complete overhauls under $200.
1211 Avenue F 747-2318
OWNER DAVID HENDRICK

TEXAS AUTO PARTS
4104 Ave. H
762-0834
Steel sleeve Vega.
Short blocks. Exc. $229
Complete Vega motor installed $495
Vega valve job $20.

ROBINSON MOTOR & CRANKSHAFT EXCHANGE
345 Avenue H. 762-1963
6 cyl Short Block Start At $169.00
V-8 Short Block Start At $179.00
Valve Jobs 6 Cyl. Each Starts At . $14.00
V-8 Each Starts at $9.00
Brake drums & rotors turned

A-1 Motor Exchange
3302 Ave. H 762-0451
REBUILT SHORT BLOCKS
CHEV. 283 ..... $174.50
CHEV. 327 ..... $189.50
CHEV. 350 ..... $204.50
Ford 289 ..... $184.50
Ford 390 ..... $219.50
Motors installed in our shop at reasonable prices.

VOLKSWAGEN OWNERS
ENGINES REBUILT
PARTS & SERVICE
LITTLE ENGINE REBUILDERS
1923 Avenue Q 747-8993

TRANSMISSIONS
AATCO
Automatic Transmission
The Best. The Cheapest In Most Cases. The Quickest in Lubbock.
SERVICE
Owner: David McKeown
4417 Avenue H 744-7154

REBUILT SHORT BLOCKS
Exchange or custom
Crankshaft grinding
Camshaft grinding
Valve work
engines installed in our shop
CALL OR COME BY
SAX AUTO PARTS
1702 Texas Ave.
763-3478

92. Trucks, Trailers

Transportation

96. Repair, Parts, Acc.

AUTO MACHINE & SUPPLY
819 Ave. H 765-8111
283 CHEVY V-8
$185.00
Custom Built or Exchange Short Blocks
Motors Installed In Our Shop Guaranteed 90 Days
FORD & CHEVROLET

Legal Notices

99. Legal Notices

INVITATION FOR BIDS
REHABILITATION
LUBBOCK COMMUNITY
DEVELOPMENT PROGRAM

The Urban Renewal Agency of the City of Lubbock, Texas will receive sealed bids for rehabilitation of residential structures in the NDP Area, Lubbock, Texas, 79401, until 10:00 a.m., Central Standard Time, Thursday, March 9, 1978, at which place and time all bids will be publicly opened and read aloud.

Bids are invited for rehabilitation of the structures at the following addresses:

2201 2nd Place

Bid documents, including specifications and drawings may be obtained at the Office of the Urban Renewal Agency located at 902 Texas Avenue, Lubbock, Texas.

The successful bidder must meet all requirements to act as a contractor as required by the Agency before award of the contract.

The contractor must assure that employees and applicants for employment are not discriminated against because of race, color, sex, religion, or national origin.

Urban Renewal is an Equal Opportunity Employer and qualified minority contractors are invited to bid.

Bids may be held by the Urban Renewal Agency of the City of Lubbock, Texas, for a period of time to insure approval finalizing of the loan necessary for financing of the contract.

The Urban Renewal Agency of the City of Lubbock, Texas reserves the right to reject any or all bids, or to waive any informalities in the bidding.

URBAN RENEWAL AGENCY
OF THE CITY OF LUBBOCK
H.O. Alderson,
Executive Director
DATE: 2-27-78

BID NOTICE

The Lubbock Independent School District will receive sealed bids for the purchase of Lumber until 2:00 PM (CST) March 14, 1978, in the office of the Director of Purchasing, 1628 19th Street, Lubbock, Texas 79401. Bids will then be opened and read aloud. Bid forms may be obtained upon request in the above office.

Rupert Pearce
Director of Purchasing
Lubbock Independent School District

PUBLIC NOTICE
THE STATE OF TEXAS
COUNTY OF LUBBOCK

WHEREAS, the LUBBOCK COUNTY COMMISSIONERS' COURT is authorized to promulgate rural subdivision specifications pursuant to Article 6626a V.A.T.S.; and

WHEREAS, the LUBBOCK COUNTY COMMISSIONERS' COURT is desirous of creating subdivision specifications which will ensure sufficient standards for the public health and welfare of the citizens of Lubbock County, Texas; therefore,

NOTICE is hereby given that the LUBBOCK COUNTY COMMISSIONERS' COURT will hold a public hearing on a proposed ORDER SETTING SPECIFICATIONS FOR SUBDIVISION PLATS IN LUBBOCK COUNTY, TEXAS, on Monday, March 27, 1978, at 1:30 p.m. in the Lubbock County Commissioners' Courtroom at the Lubbock County Courthouse for the purpose of considering setting specifications concerning subdivision of property laying out subdivision lots, laying out streets, alleys, or parks, or other portions intended for public use in rural Lubbock County, Texas, as detailed in the proposed ORDER SETTING SPECIFICATIONS FOR SUBDIVISION PLATS IN LUBBOCK COUNTY, TEXAS, on file in the Office of the County Clerk of Lubbock County, Texas, Room 207, Lubbock County Courthouse, Lubbock, Texas.

RODRICK L. SHAW
County Judge
Lubbock County, Texas

Notice is hereby given that Gordon W. Mahon, heretofore doing business as a sole proprietor under the name of One-Hour Martinizing at 1902 Knoxville, 2910 Slide Road, and 3322 83rd Street, all in Lubbock, Texas, has ceased to continue such businesses as a sole proprietorship and hereby gives notice that such businesses were transferred to a corporation on January 1, 1978, under the name "Mahon Fabricare, Inc."

NO. 17276

IN REGARD TO THE ESTATE OF JAMES W. KIRKLAND, DECEASED, IN THE COUNTY COURT OF LUBBOCK COUNTY, TEXAS:

NOTICE TO ALL PERSONS HAVING CLAIMS AGAINST THE ESTATE OF JAMES W. KIRKLAND, DECEASED:

Notice is hereby given that original letters testamentary for the estate of James W. Kirkland, Deceased, were issued on the 28th day of February, 1978, in Cause No. 17276 pending in the County Court of Lubbock County, Texas, to Robert Donald McLeod and Ethel McCarthy McLeod.

The residence of the joint independent executors, Robert Donald McLeod and Ethel McCarthy McLeod, is 5414 20th Street, Lubbock, Texas. All persons having claims against this estate which is currently being administered are required to present them within the time and in the manner prescribed by law.

Dated this the 28th day of February, 1978.

ROBERT DONALD McLEOD
ETHEL McCARTHY McLEOD
By: J.R. Blumrosen, Attorney

Lockney ISD has for sale: 2 School buses:
1—1973 Ford, Excellent Condition
1—1966 International, Good Condition
Bid opening date: March 13, 1978. Bids must be in Superintendent's office by 5:00 p.m. on March 13, 1978. Envelopes must be identified as "Bus Bid." Mail bids to: W.H. Hallmark, Superintendent, Lockney ISD, Box 428, Lockney, Texas 79241.

PUBLIC NOTICE

PURSUANT TO THE REQUIREMENTS SET OUT IN REGULATION C (12 CFR 203) OF THE HOME MORTGAGE DISCLOSURE ACT OF 1975, THE LUBBOCK NATIONAL BANK HAS MADE A MORTGAGE LOAN DISCLOSURE STATEMENT AVAILABLE TO ANYONE REQUESTING IT FOR INSPECTION OR COPYING DURING THE HOURS FROM 9 A.M. TO 3 P.M. MONDAY THRU FRIDAY EXCEPT NATIONAL BANK HOLIDAYS. SUCH DATA IS AVAILABLE IN THE ADMINISTRATIVE SECTION OF THE REAL ESTATE DIVISION OF THE BANK LOCATED ON THE 11TH FLOOR OF THE LUBBOCK NATIONAL BANK BUILDING.

School Building Salvage-Demolition: Childress Independent School District is accepting bids for the salvage-demolition of a school building — 60' X 140' brick, two-story. Inspection of property and bid information forms may be obtained at the Office of Superintendent, Childress Independent School District, P.O. Box 149, Childress, Texas 79201. Telephone 817-937-2501. Bid deadline April 10, 1978.

CHEVY TRUCKS
modern chevrolet
34th & Ave. P
747-3211

NEW UNITS

1978-CHEVY BLAZER — Two Wheel Drive Cheyenne, air & power. Stk #87074 ..... $7309

1978-CHEVY VAN — Short Wheel Base, V-8, auto air, power steering, 1/2 ton. Stk #87086 ..... $5879

1978-CHEVY SCOTTSDALE — 4WD-4 spd., factory A/C, 350 C-8, 10:00 tires. Stk #88270 ..... $7315

USED UNITS

1976-CHEVY SPORT VAN — 1 Ton, 12 pass. seating, loaded w/ ft. & Rr AC. Low miles. Stk #L68078 ..... $5841

1975-CHEVY SPORT VAN — 1 Ton, 12 pass. seating, loaded w/ factory A/C. White. Stk #87030 ..... $4187

1969-FORD 3/4 TON — A/C, Power, Good old work truck. Blue/Blue Stk. #P-719-A $1187

BONANZA SALE Continued

ECONOMIZE

Are you looking to save a little money? Have you seen our grocery advertising? It has all kinds of money saving coupons for items sold. If you think it costs too much to take the Avalanche-Journal, it will cost you even more not to take it.

Advertising in our paper is usually payed for by the merchants who are interested in attracting you to a quality product at a low price. The American enterprize system lives on competitive advertising , and competition usually means lower prices.

It might take every penny you earn to live in today's world, but a subscription to the Lubbock Avalanche-Journal should enlighten you to put a little more in your pocket book.

THESE COUPONS CAME FROM JUST **ONE EDITION** OF THE

LUBBOCK AVALANCHE-JOURNAL

CALL — 762-8844

CLIP AND MAIL THIS "COUPON" TODAY

CIRCULATION DEPARTMENT
LUBBOCK AVALANCHE-JOURNAL
P.O. BOX 491
LUBBOCK, TEXAS 79408

DEAR SIRS:
PLEASE BEGIN DELIVERY OF THE PAPER CHECKED BELOW TO MY HOME EACH DAY

MORNING-EVENING-SUNDAY	3 MONTHS	21.00 ☐	HOME DELIVERED
	6 MONTHS	42.00 ☐	
	12 MONTHS	84.00 ☐	
MORNING AND SUNDAY	3 MONTHS	12.00 ☐	OFFICE USE ONLY:
	6 MONTHS	24.00 ☐	
	12 MONTHS	48.00 ☐	
EVENING-SATURDAY-SUNDAY	3 MONTHS	12.00 ☐	ROUTE NO. .....
	6 MONTHS	24.00 ☐	
	12 MONTHS	48.00 ☐	TOWN .....
SUNDAY ONLY	3 MONTHS	6.00 ☐	
	6 MONTHS	12.00 ☐	
	12 MONTHS	24.00 ☐	

ENCLOSED IS MY CHECK FOR $_____ FOR PERIOD STARTING _____

NAME ..... ADDRESS .....

CITY-STATE-ZIP .....

THESE PRICES AVAILABLE ONLY WHERE THE A-J IS HOME DELIVERED

MAIL SUBSCRIPTION RATES UPON REQUEST

SOMBER SCENE — A horse-drawn caisson carries the flag-draped coffin of Gen. Daniel "Chappie" James to its final resting place in Washington's Arlington Cemetery. The nation's highest-ranking black military officer, James died Saturday of a heart attack. (AP Laserphoto)

Dignitaries Attend James Rites

ARLINGTON, Va. (AP) — Gen. Daniel "Chappie" James Jr., who fought military segregation in World War II and went on to be the nation's first black four-star general, was buried Thursday at Arlington National Cemetery.

Vice President Walter F. Mondale, senators and other dignitaries were among the more than 2,000 people paying their respects to the man who once risked destroying his military career by refusing to leave an all-white officers club.

James died Saturday of a heart attack in Colorado Springs, less than a month after retiring from the Air Force. He was 58.

James was a lieutenant in World War II when blacks lived in segregated barracks and served in Jim Crow units. He and several other blacks were placed under house arrest for disobeying an order to leave an all-white officers club at Freeman Field in Seymour, Ind. Charges against him were dropped.

Mondale escorted James's widow, Dorothy, at the gravesite, across the Potomac River from the Lincoln Memorial.

The brown casket was transferred from a hearse to a caisson at the Old Post Chapel of Ft. Meyer while the Air Force Band played "America the Beautiful." The caisson, drawn by six black horses, traversed down the hill about a half-mile to the gravesite.

Waiting there for the family and friends were Mondale, Secretary of Defense Harold Brown, Secretary of the Air Force John B. Stetson, Secretary of the Army Clifford Alexander, former Defense Secretary Melvin R. Laird, Sen. John Tower, R-Texas., and Sen. Barry Goldwater, R-Ariz., a retired general in the Air Force Reserve and a friend of James.

Maj. Gen. Henry J. Meade, Air Force chief of chaplains, prayed that the Lord "will raise up this mortal body that he may be eternally happy in the company of the saints."

The band played "The Battle Hymn of the Republic" in slow tempo, a rifle squad fired a 21-gun salute and a lone bugler sounded "Taps."

The military pallbearers folded the American flag which covered the casket and presented it to Mrs. James.

A memorial mass was held for James at the Shrine of the Immaculate Conception on Wednesday night.

HELLO, AGAIN — Carol Channing, star of the original production, is back on Broadway in "Hello Dolly." The musical had its first preview performance Wednesday night. (AP Laserphoto)

Congratulations

Mr. and Mrs. Kenneth Dubose of 5223 41st St., on the birth of a son weighing 7 pounds 5 ounces at 1:29 a.m. Thursday in University Hospital.

Mr. and Mrs. Billy Phillips of 7502 Ave. H., No. 32 on the birth of a daughter weighing 8 pounds 9 ounces at 11:57 a.m. Thursday in Health Sciences Center Hospital.

Mr. and Mrs. Victor Bobo of 5102 47th St., on the birth of a son weighing 9 pounds 3 3/4 ounces at 11:16 a.m. Thursday in Health Sciences Center Hospital.

Mr. and Mrs. Jimmy Reynolds of 3008 2nd St., on the birth of a daughter weighing 6 pounds 14 ounces at 2:21 a.m. Thursday in Health Sciences Center Hospital.

Mr. and Mrs. Arturo Cervantes of 212 N. Sherman Ave. on birth of a daughter weighing 5 pounds 13 ounces at 7:40 p.m. Wednesday in West Texas Hospital.

Mr. and Mrs. Gerald Dean Blackwell of Route 8, Box 377A, Lubbock, on birth of a son weighing 8 pounds 5 ounces at 12:54 a.m. today in Lubbock Osteopathic Hospital.

Mr. and Mrs. Tony Medrano of Anton on birth of a daughter weighing 7 pounds 14½ ounces at 2:13 a.m. today in Lubbock Osteopathic Hospital.

Mr. and Mrs. Wallace Bettes of 1602 39th St. on birth of a daughter weighing 7 pounds 10½ ounces at 7:50 a.m. today in Lubbock Osteopathic Hospital.

Mr. and Mrs. John Nelson of Ropesville on birth of a daughter weighing 6 pounds 14½ ounces at 8:35 a.m. Tuesday in University Hospital.

Mr. and Mrs. Stephen Fannin of 4513 60th St. on birth of a son weighing 7 pounds 14 ounces at 6:30 p.m. Wednesday in Methodist Hospital.

Mr. and Mrs. Jerry Shelton of Lubbock on birth of twin daughters, one weighing 5 pounds 2½ ounces at 12:48 p.m. Wednesday, and one weighing 5 pounds 14 ounces at 1:06 p.m. Wednesday in Methodist Hospital.

Mr. and Mrs. Louis Edgett of Levelland on birth of a son weighing 6 pounds 4½ ounces at 7:23 p.m. Wednesday in Health Sciences Center Hospital.

Mr. and Mrs. Richard McCann of 3004 68th St. on birth of a daughter weighing 7 pounds 8½ ounces at 3:52 p.m. Wednesday in Health Sciences Center Hospital.

Zoning Panel Rejects Change Exposing Homes To Business

By PAULA TILKER
Avalanche-Journal Staff

The Planning and Zoning Commission Thursday denied a request for a zone change that would have allowed commercial businesses across the street from residences.

Commissioners unanimously rejected attorney Jan Fouts's claim that the drug store and shopping center his client proposed to build would benefit the neighborhood.

Instead, the group agreed with Planning Director Jim Bertram's opinion that a local retail district (C-2) should be separated from residential areas by buffer zones.

Fouts, representing M.L. Hart, petitioned the commissioners to reccommend to the city council that a tract of land east of Indiana Avenue and about 615 feet north of 66th Street be zoned C-2. The land is zoned for two-family (R-2) residences.

Fouts argued the combination of a drug store and shopping center would benefit the area by dispersing traffic that otherwise might travel Indiana Avenue to other retail outlets. And, he said, such a center would help the many elderly people living in the area.

Bertram rebuffed the attorney's contentions, saying that such a zone change would increase traffic problems by drawing more shoppers to the area.

And, he claimed, by changing the zoning, the R-2 buffer zone would be eliminated and would violate all land use and zoning policies.

Such a move on the part of the commission would set a "bad" precedent for opening up other sections of major thoroughfares for commercial development, he added.

After rejecting Fouts's first case, the commission okayed a similar request for another tract of land.

Also at the request of Hart, Fouts asked that zoning conditions on a tract north of 50th Street and about 360 feet west of Salem Avenue be deleted to allow the building of a drug store and retail shopping center.

The tract had been tied to a site plan for a furniture store, but when the man planning to build the store died, the plan was no longer feasible, Bertram said.

He agreed with Fouts that a drug store and shopping center combination would benefit the area and cause no zoning harm.

In a third case, Fouts successfully petitioned the commission to ease commercial (C-4) zoning restrictions on a lot south of 19th Street and about 1,370 feet west of Milwaukee Avenue.

The property earlier had been tied to a site plan for a nightclub, but property owner Tusha Builders asked that the restriction be eased to allow open C-4 uses.

In a fourth appearance before the commission, Fouts, representing Commercial Concrete Construction Company, requested general retail (C-3) zoning on a C-2 tract east of Utica Avenue and about 96 feet south of 48th Street.

The company proposes to build recreational facilities on the site.

Commissioners agreed to ease single-family rsidential (R-1) specific use restrictions on land north of 26th Street and west of Milwaukee Avenue.

The request for open R-1 zoning was made by Pine Hills Estates, Inc., which wanted to lift restrictions tying the site to townhouse use only.

Family apartment (A-1) zoning instead of C-2 zoning on land north of 74th Street and east of Utica Avenue was okayed by commissioners at the request of Tom Elliott.

The change will allow apartments in the commercial zone area.

Southland Corporation won commission approval on a request for C-3 zoning on property west of Slide Road and north of 37th Street.

The change in the C-2 district would allow the corporation to install gasoline pumps at the convenience store on the site.

Greater Tax Cuts Urged By Solons

WASHINGTON (AP) — Congressional tax-writing committees indicated Thursday they will support even-greater tax reductions this year than the $32.6 billion recommended by President Carter.

The Senate Finance Committee voted to recommend that the 1979 budget make room for a tax cut of up to $44 billion. The House Ways and Means Committee set a maximum reduction of $35.2 billion.

Neither panel decided exactly how taxes should be cut. Both left open the possibility that some reduction in Social Security taxes will be made.

The Finance Committee's figure specifically includes the likelihood that the Senate will approve a tax credit to help parents offset education costs. The House panel, which traditionally has opposed such a credit, included no such provision.

The actions were taken separately as the committees prepared reports of decisions they are likely to make on taxes and spending for the 12 months that begin on Oct. 1. These reports require no specifics on how taxes should be cut; they only present to the House and Senate budget committees an estimate of how much revenue the federal government will receive during the 12 months.

Nevertheless, the decisions indicate the direction the two tax-writing committees are apt to take when they vote later this year on tax bills.

The Finance Committee action was taken without dissent. Republicans, who want an across-the-board income tax cut of up to $10 billion larger than Carter proposed, seemed satisfied that could be accomplished within the $44-billion figure.

On the House side, the committee first rejected 19-18 the figure that ultimately was adopted. Proposed by Rep. Joseph Fisher, D-Va., the figure was attacked by many Republicans as too small a tax cut and by some Democrats, who preferred language to ensure that some of the Social Security tax increases approved last December are reduced.

But after committee leaders offered assurances that a variety of tax-reduction plans could be accommodated within the $35.2-billion figure, the target was approved unanimously.

Both committees envision extension, with Carter's support, of an $8.3-billion package of tax cuts that is due to expire at the end of 1978. These include an individual credit of $35 per person, a special "work bonus" for families earning under $8,000 a year, and a corporate tax-rate cut aimed especially at helping small business.

The committees also agreed to extend a provision that Carter opposes, a $700-million-a-year credit designed to encouage businesses to create jobs.

In addition to the proposed tuition tax credit, which Carter opposes, a major difference between the House and Senate committee plans is the level of energy taxes that will become effective as part of the energy program pending in Congress.

The Finance Committee report is based on the assumption that any energy program will result in revenue losses in 1979 of $5.1 billion, mainly for a variety of programs to encourage conservation and development of fuels.

The House panel, anticipating congressional approval of an energy plan close to what Carter proposed, expects a loss of $1.4 billion.

Seven In Running For Slaton Board

A-J Correspondent

SLATON — Seven persons here are running for posts on the Slaton School Board election April 1.

R.C. Hall Jr., board president and Paul Mosser, board member, whose terms are expiring have filed for re-election.

Also seeking the two spots are Skip Crawford, Linda Crawford, Richard Becker, Lawrence King and Larry Alford.

Mrs. Steve Smith has filed to run for the seat of Jay Martin Basinger's remaining one-year post following his 1977 resignation.

Lanny Swanner, appointed to fill the seat until the April 1 election, has not filed.

A no-contest election in the city race will be held with incumbent Ward IV commissioner, Mrs. O.B. Allen filing for re-election.

V.L. Wampler, retired Santa Fe Railroad employee, has filed for Ward II commissioner, while imcumbent John Morris has not filed for re-election.

Crime In Houston Up 10.3 Percent

HOUSTON (AP) — Serious crime in the nation's fifth-largest city is up 10.3 percent over 1977, but Houston Police Chief Harry Caldwell says the figures are "really not as meaningful as I would like."

"We don't want to read something into it that's not there," Caldwell said. "As we get more population we can expect more reported crimes."

Statistics released Wednesday by the Houston Police Department indicate murders, assaults and rapes showed the greatest increase.

There were 376 murders and non-negligible manslaughters during 1977, compared with 321 during 1976, a 17 percent rise. The number of rapes reported rose from 690 to 965. Statistics show the rape squad solved 43.9 percent more rapes in 1977 than in the previous year.

House Vote Greeted With Tears

WASHINGTON (UPI) — The nation's capital city Thursday won House approval for full congressional representation, in a historic vote that brought tears of joy from its chief backer and applause from District of Columbia residents in the public gallery.

The House voted 289-127 to approve the constitutional amendment and send it to the Senate, where it faces stiff opposition. The measure got 11 more votes than the two-thirds margin needed for such a resolution.

The Senate also must approve the amendment by a two-thirds margin, and then three-fourths of the 50 state legislatures must ratifiy it within seven years before it would become effective.

The district would get two senators and probably two House members under the full representation amendment. It also would get the same right as the states to initiate and vote on constitutional amendments, and full voting power in the electoral college in naming a president.

It was the first time either body of Congress has approved full representation since the district was created in 1790 from land ceded by Virginia and Maryland.

Walter Fauntroy, the nonvoting congressional delegate from the district, wiped his eyes and hugged Rep. Don Edwards, D-Calif., manager of the measure, when the final figures flashed on the electronic voting board. A group of district residents stood and applauded.

Fauntroy noted that his mother was born and lived in the district and said he remembers the shock of learning in a seventh-grade civics class that he would not have the right to vote for president or members of Congress.

It was not until 1961 that the 23rd amendment to the Constitution gave district residents the right to vote for president — but limited the city's electoral college vote to that of the smallest state, meaning three votes.

The amendment passed Thursday would repeal that amendment and the district, with its two senators and two House members, would have four votes in the electoral college.

"Your action today ... reaffirmed my faith in the American people and in you," Fauntroy told the House after the vote.

MAHON TO SPEAK

NEW BRAUNFELS (AP) — Sen. Lloyd Bentsen, D-Texas, and Rep. George Mahon of Lubbock will be among the speakers today at the 12th annual Texas Legislative Conference.

Coronado High's Coronation Ball Slated Saturday

Estacado High School's 11th Annual "Coronation and Grand Ball" will be Saturday, at 7:30 p.m., in the Estacado Auditorium at 1504 Itasca Ave.

The theme will be "It's So Hard to Say 'Goodbye' to Yesterday."

Mr. and Miss EHS will be crowned by Estacado's principal, E.W. Reed, and 60 outstanding students from various school departments will be honored, followed by the recognition of their parents.

The coronation will be followed by a "Grand Ball" in the Estacado cafeteria, sponsored by the student council. Admission is 75 cents.

Miss EHS candidates are Monique Hicks, daughter of Mrs. Jean Harris; Anise Jackson, daughter of the Rev. and Mrs. R.S. Stanley; Donna Kay Jackson, daughter of Lucille Williams; Greta Laster, daughter of Mr. and Mrs. Willie E. Laster; and Vanessa McCleod, daughter of Martha Lee McCleod.

Mr. EHS candidates include Alvin Harris, son of Mr. and Mrs. Robert Harris; Freddie Lee Ivory Jr., son of Mr. and Mrs. Freddie Lee Ivory; Tommy Jeffery, son of Betty Knox; David Larry, son of Mr. and Mrs. Bobby Joe Larry; and Rudy Rodriquez, son of Mr. and Mrs. Frank Rodriquez.

Slaton Church, Museum, Hospital Get Donations

A-J Correspondent

SLATON — Madeline Nowak presented the First Baptist Church, Mercy Hospital and Slaton Museum with donations this week from her aunt's estate.

Mrs. Nowak's aunt, Mrs. Cora Carter, was buried here Monday. She had lived in Houston and was a former 50-year Slaton resident.

Mrs. Nowak, who graduated from Slaton High School in 1928, also made a personal donation to the museum.

BEGINNING OF THE END — Some of the Radio City Music Hall Rockettes prepare for a dress rehearsal in New York, where Thursday they put on the first performance of their annual Easter show, scheduled to be the last for the famed entertainment palace. The final show is to be April 12. (AP Laserphoto)

Houston Whips Red Raiders; Hogs Roll

By DON HENRY
Avalanche-Journal Sports Staff

HOUSTON—The Houstonians, who had flooded the Summit Arena for this Southwest Conference Basketball Tournament, began leaving their seats and aiming for the parking lot, as it they were afraid they would be locked in the stadium with the final game still seven minutes away from its conclusion.

Actually, Houston had begun dimming the lights on Texas Tech much earlier —in the first half to be exact.

The Cougars cut down Tech 93-82 in the second game of Thursday's quarterfinal round after Arkansas had obliterated SMU 94-73. Now, the two winners will collide tonight at 8, with the winner facing Texas Saturday night for the automatic NCAA tournament berth.

And neither coach will expect to have it as easy as it did Thursday.

Houston grabbed the lead over Tech early and benefitted from a five-point play midway through the first half to open a 12-point gap that Tech was unable to seriously threaten the rest of the way. In fact, after the first half—which Houston commanded 46-33—Tech never got to within a dozen points until the final 15 seconds.

Raider forward Mike Russell closed his collegiate career with a season high of 34 points and 18 rebounds, another season high. The rebound total was just one shy of the tournament record set two years ago by Tech's Rick Bullock.

Russell set a record for free shots, canning 12 of 13.

Russell was the key in the first half, as Tech was able to go inside to him, and he proceeded to draw nine fouls from three Cougar defenders.

Tech trailed 16-15 after Kent Williams' shot with 9:49 left, but then Houston reached for the dimmer switch.

After a free shot by Cedric Fears, guard Ken Williams connected from the left corner with 9:13 left to open the lead to 15 points.

Tech drew a couple of charging fouls before Cecile Rose drove the right baseline for a layp with 8:49 left. The officials whistled a foul on Williams on the play, which brought coach Gerald Myers off the bench.

His violent dispute led to a technical foul. Rose hit his free shot, upping the count to 23-15, and Houston's Williams dropped in both free shots because of the technical.

The Cougars were unable to score off the inbound play, but, after Tech missed a shot, Fears came back to tip in a follow shot at the 7:41 mark, and Tech was down 27-15.

About the same time, Houston went to a zone defense; Tech went three minutes without a field goal; and the Raiders from the Plains were unable to recover.

In the first half, Tech shot only 33.3 per cent from the floor (10-30) and the Cougars zipped away via 48 per cent shooting to the 46-33 advantage.

Tech actually outscored the Cougars 49-47 in the last half, but it was strictly a case of the two teams trading baskets, playing little defense and throwing the ball away in all directions.

With the capacity crowd of 15,330 joining in the laughter, the officials joined Tech and the Cougars in repeated errors. With no calls as well as missed calls.

In all, the refs whistled 45 fouls. Tech committed 22 turnovers, and the Cougars had 21.

Myers declined to say if the technical affected the outcome, saying only "We got 10 for 30 the first half. We were shooting long, and they weren't dropping. That, to me, was the difference.

"Houston was strong tonight. They were really shooting good, and I thought Arkansas (against SMU) was awesome, better than I have seen them all year."

Myers praised Russell for his great game and his "great career. He's been double-and triple-teamed and zoned, but he's a great team player. He has a great future in baksetball, and I'm just proud to have seen him mature as a player."

Behind Russell's total, Kent Williams scored 16 points and Geoff Huston 15. Ken Williams paced Houston with 20 points, followed by Rose's 16, Charles Thompson's 14 and reserve Mark Trammel's 13.

The earlier game was even more one-sided than the Tech game, as the Razorbacks completely dominated a bewildered SMU team.

Arkansas' Big Three of Marvin Delph, Ron Brewer and Sidney Moncrief destroyed Southern Methodist's zone defense with 20-foot jumpers in the Razorbacks' rout.

Arkansas, now 28-2 for the season, hit 11 of its first 16 field-goal attempts against the outmanned Ponies.

The Razorbacks led 8-4 and then scored eight unanswered points, including two slam dunks by Moncrief.

Delph bombed from the corners and hit on eight of 11 first-half shots, as Arkansas built up a 51-26 lead at intermission. Delph scored 20 points, Brewer added 19 —all in the first half—and Moncrief finished with 15.

Arkansas Coach Eddie Sutton put in his "go-go team," consisting of two freshmen and three sophomores, with only 5:29 elapsed in the second half, obviously saving Arkansas' first team for the grinding tournament schedule.

Center Reggie Franklin paced SMU with 19 points as the cold-shooting Mustangs struggled desperately all night to find the basket.

ARKANSAS 94, SMU 73

SMU—Swanson 4 1-2 9, Swedlund 4 0-0 8, Franklin 6 7-7 19, Hale 2 0-0 4, Welch 2 1-3 5, Robinson 3 0-1 6, Davis 2 2-2 6, Harris 4 1-3 9, Somerville 0 3-4 2, Scheibel 1 2-2 4, Ceravolo 0 0-0 0. Totals 28 17-24 73.

ARKANSAS—Counce 0 0-0 0, Delph 10 0-0 20, Schali 1 0-0 2, Brewer 8 3-3 19, Moncrief 6 3-5 15, Walley 2 0-0 4, Bennett 2 2-2 6, Zahn 1 0-0 2, Reed 3 5-5 11, Crockett 4 3-4 11, Bates 1 0-0 2, Young 1 0-0 2. Totals 39 16-19 94.

Halftime—Arkansas 51, SMU 26. Fouled out —Counce. Total fouls—SMU, 18. Arkansas, 24. A —15,600.

HOUSTON 93, TEXAS TECH 82

TT	fg-a	ft-a	reb	pf	tp
Edwards	3-8	0-0	2	2	6
Russell	11-22	12-13	18	4	34
Baxter	0-4	2-4	1	3	2
Huston	7-17	1-3	3	4	15
Parks	3-6	0-0	6	2	6
Brewster	0-5	1-2	3	3	1
Williams	8-11	0-0	4	3	16
Sanders	0-2	0-0	2	0	0
McPherson	1-1	0-1	0	1	2
Nichols	0-0	0-0	0	1	0
Totals	33-76	16-23	49	23	82

UH	fg-a	ft-a	reb	pf	tp
Rose	6-12	4-4	4	1	16
Thompson	6-15	2-4	8	3	14
Schultz	2-5	2-2	10	3	6
Williams	8-14	4-4	3	1	20
Ciolli	0-0	2-2	2	4	2
Fears	3-5	1-2	9	3	7
Trammell	4-6	5-6	0	1	13
Walker	2-4	2-2	3	0	6
Mitchell	0-1	0-0	3	3	0
Roper	0-0	0-0	0	0	0
O'Neall	2-3	1-2	0	1	5
Byrd	0-1	0-0	0	1	0
Gibson	0-1	0-0	0	0	0
Porter	1-2	2-2	2	1	4
Totals	34-69	25-30	47	22	93

Texas Tech	33	49	—82
Houston	46	47	—93

Technical foul: Coach Myers.

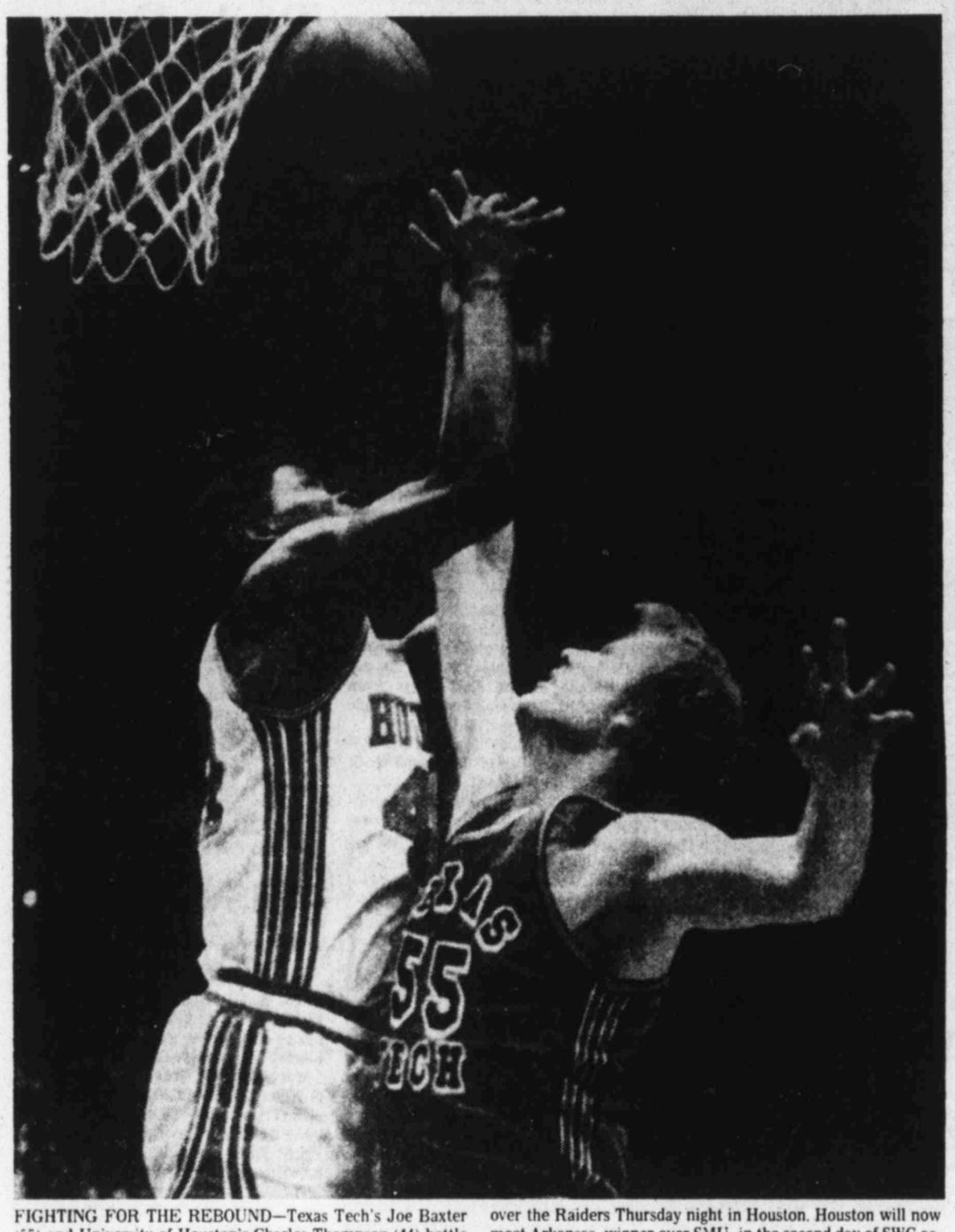

FIGHTING FOR THE REBOUND—Texas Tech's Joe Baxter (55) and University of Houston's Charles Thompson (44) battle it out under the boards during action in Houston's 93-82 victory over the Raiders Thursday night in Houston. Houston will now meet Arkansas, winner over SMU, in the second day of SWC action today. (AP Laserphoto)

Rawls, Dimmitt Grab 60-50 Semifinal Win

A-J Correspondent

AUSTIN—Rocky Rawls, Dimmitt's skinny 5-10 senior, scored 31 points to lead the Bobcats to a convincing 60-50 victory over Sharyland (Mission) Thursday to reach the Class AA basketball championship game.

Dimmitt eased to its 32nd win in 36 games this season to advance to today's 10 a.m. finale against Whitehouse, a decisive 68-42 winner over Rosebud-Lott earlier Thursday afternoon in the Super Drum on the University of Texas campus.

See Other Schoolboy Results, Page 2, Sec. E

The Bobcats fell behind Sharyland 7-4 early in the first quarter, but then ran off 14 straight points on three jump shots apiece by Rawls and 6-2 senior Jim Bradford and two free throws by Jeff Bell for a commanding 18-7 lead.

Sharyland, which was forced into 15 first-half turnovers, never got much closer. Dimmitt slowed down its offense in the second half after Bradford was called for his fourth foul just before halftime.

"I was a little worried because he's (Bradford) one of our top scorers," Dimmitt coach Kenneth Cleveland said. "It was an oversight on my part not to pull him out earlier. As it turned out, though, it didn't hurt us.

"If it had been a one-or two-point game and he was sitting over there with four fouls, I would have been a lot more worried."

Sharyland, led by James Laffoon's 17 points, managed to score only eight points in the third quarter when Dimmitt used a more deliberate attack. The Rattlers, in their first appearance in a state tournament, narrowed the margin to 10 points at the end, as Dimmitt substituted freely.

Rawls was clearly the difference in the game, sinking 13 of 19 shots—most of them fast-break layups or 25-footers.

"That guy is the surprise of the Panhandle," Cleveland said. "He doesn't look like a basketball player, but he's smart as everything."

Bradford added 13 points, despite sitting out the entire third quarter and scoring only a free throw in the fourth. Mark Summers scored eight points for the Bobcats.

Dimmitt, which won the AA championship in 1975, will be playing in a state finals game for the sixth time. The The Bobcats won the 1952 Class A title and have finished second three times.

DIMMITT 60, SHARYLAND 50

SHARYLAND—Gillette 4-2-10, Gomez 5-0-10, Laffoon 8-1-17, Townsend 2-3-7, Gonzales 0-1-1, Totals 19-12-50.

DIMMITT—Rawls 13-5-31, Veals 0-0-0, Bradford 4-5-13, Bell 0-2-2, Summers 4-0-8, Mayberry 1-2-4, Patterson 1-0-2, Totals 23-14-60.

Sharyland	9	15	8	18	—50
Dimmitt	18	19	12	11	—60

Total Fouls: S-20, D-14. Fouled Out: Townsend.

Tech Women, Wayland Move To Quarterfinals

SAN ANGELO (Special) — Top-seeded Wayland Baptist and fourth-seeded Texas Tech advanced to the quarterfinals of the TAIAW State Basketball Tournament Thursday with first-round victories.

Wayland, the third-ranked team in the nation, scored the most points it has ever scored in a single game and destroyed Texas Lutheran 130-27, while Tech easily defeated Sam Houston State 101-27.

Tech will battle Houston today at 9 a.m. in its second-round contest, while Wayland will take on Lamar at 9 a.m. also. Other second-round, winners-bracket matchups are Baylor vs. Texas and Stephen F. Austin vs. North Texas State.

Houston topped Angelo State 89-67 Thursday, and Lamar downed Midwestern 74-61. In other first-round contests, Baylor romped over Trinity 106-69, 12th-ranked and second-seeded Texas downed Texas A&M 84-56, third-seeded Stephen F. Austin demolished Abilene Christian 115-80 and Lamar toppled Midwestern 72-61.

All competition is being held on the McMurry College campus.

D'Lynn Brown, Tech's top scorer over the seaosn, led the Raiders' win over Sam Houston with 24 points, including 11 field goals. Marilyn Payton contributed 23 points, while Jill Owens added 14 and Rosemary Scott 10.

The Techsans, 32-7 for the year, shot 52 per cent from the floor to Sam Houston's 48-per-cent reading. Sam Houston is 14-14 for the season.

Today will mark the fifth contest between Tech and Houston this year. Tech won the first three before suffering a 91-69 defeat in the fourth contest.

The Flying Queens upped their season record to 24-3 with their victory, in which they surpassed their former high-point total of 115 set against Texas A&I in the state meet two seasons ago.

Six players scored in double figures for Wayland, led by Kathy Harston with her 18 points. Breena Caldwell scored 16, Marie Kocurek 15, Tina Slinker 15, Kathy Booth 13 and Jerianne John 10.

The Queens led 59-17 at halftime.

TECH 101, SAM HOUSTON 70

TECH—Cleveland 0-2-2, Schuette 5-0-10, Scott 4-2-10, Jones 0-2-2, Greer 1-6-8, Owens 4-6-14, Brown 11-2-24, Dudensing 1-2-4, Payton 9-5-23, Havens 0-2-2, Sikes 0-2-2, Totals 35-31-101.

SAM HOUSTON—Jaehne 0-2-2, Carter 1-0-2, Hooks 6-2-14, Truett 2-9-13, Gray 1-0-2, Landriault 5-0-10, Luce 3-0-6, Hinatek 1-0-2, Martini 4-1-9, Bruton 1-8-10, Totals 24-22-70.

Halftime: Tech 51, Sam Houston 37. Total Fouls: T-31, S-32.

WAYLAND 130, TEXAS LUTHERAN 27

WAYLAND—Harston 9-0-18, Caldwell 7-2-16, Kocurek 6-3-15, Slinker 7-1-15, Booth 6-1-13, John 5-0-10, Haynes 3-2-8, Waddell 3-2-8, Bryant 4-0-8, Goodwin 4-0-8, Rankin 3-1-7, Schulte 2-0-4, Totals 59-12-130.

TLC—Irwin 5-0-10, Walker 2-1-5, Horne 2-0-4, Willett 1-1-3, Seilke 1-0-2, Driscoll 1-0-2, Schmidt 0-1-1, Totals 12-3-27.

Halftime: Wayland 59, TLC 17. Total Fouls: W-15, T-17. Fouled Out: None.

Cards Name Wilkinson

ST. LOUIS (AP) — Jolted by the departure of Don Coryell, the St. Louis Cardinals Thursday exploded a National Football League bombshell by naming Bud Wilkinson, a legendary collegiate figure, to replace him as coach.

Cards owner Bill Bidwill, who reluctantly fired Coryell in February, made the announcement at a news conference attended by the 61-year-old new coach.

The signing was to a four-year pact at terms undisclosed. It will mark Wilkinson's first pro venture and end a 15-year layoff from a career unexcelled among living college coaches.

"It's my hope that we can bring to the city the kind of organization it deserves," said the silver-haired Wilkinson, who first met with Bidwill nearly two weeks ago in Washington.

"You're talking about my insurance age," he quipped of the status he assumes as the NFL's oldest head coach. "I think I'm relatively current. Pro football is a high level of sophistication, but I think the factors that win are the same at any level."

"A lot of people were very carefully considered at a distance," Bidwill said of his surprise choice. "There were a few contacts for interviews to tell if they'd be interested.

"I'm thrilled," Bidwill added. "There are people we talked with who I am sure could have taken the Cardinals to the playoffs, but this man can take us to the Super Bowl and he'll take us there with class."

Wilkinson, who coached powerhouses at Oklahoma beginning in 1947, guided the Sooners to a 145-29-4 record in 17 years with three national championships along the way.

He resigned in 1963, then lost a year later to Democrat Fred Harris in a close race for the U. S. Senate. Since then, he has been a television commentator, director of the President's Council on Physical Fitness and administrator of the Public Employees Benefit Service Co.

"I'm not destitute," Wilkinson said lightly of the motive involved in his return. "I've enjoyed all the things I've done. The personal aspect in athletics is something I've missed. It's a unique experience, unlike any other."

Bidwill, who five years earlier drafted Coryell from the collegiate ranks, labeled his decision "not for the faint-hearted."

"I was having a conversation with mu-

See WILKINSON Page 2

K&B GUNS
3502 Slide — 792-6105
A-10 Security Park Shopping Center
OPEN 9 A.M. TO 6 P.M. Monday thru Saturday

USED GUNS

Smith & Wesson Model 27-8 3/8 N	$290.00
Smith & Wesson Model 27-8 3/8 B	$275.00
Smith & Wesson Model 59	$190.00
Ruger Security Six 4"	$135.00
Ruger Security Six 2"	$125.00
Colt Combat Commander	$190.00
Winchester Commemorative Cheyenne Carbine 44-40	$595.00
Smith & Wesson Automotive Shotgun $307.95 ..... NOW	$239.95

Layaways Welcome
Buy-Sell-Trade
Ask about Women's Fire Arms Course
3-2

A New Level of Luxury for Pontiac Bonneville

It has Pontiac's most luxurious interior yet. From the plush pillowed velour interiors to the elegant opera lamps, the new Bonneville has the richness you want. At a price you can afford.
Stock #451

LIST PRICE $7599.50
$6233
Pontiac's best year yet
"THE SMALLER PROFIT MAN"
Frank Brown PONTIAC HONDA
SALES SERVICE 4637-50th
LEASING BODY SHOP 799-3651
3-2

DEXTER

Dexter puts you both in Skitches.
It's a Skitch. Dexter's new handsewn with a twist. Get supersoft tumbled Nature Hide™. Hand stitched front. And plantation crepe soles. The comfort and great outdoors styling will have you smiling right down to your toes.
So drop by. And bring your feet.

●Ginger
●Rust
●Sizes 7 to 12
Narrow and Medium Widths

Blair
FLORSHEIM SHOES
SOUTH PLAINS MALL

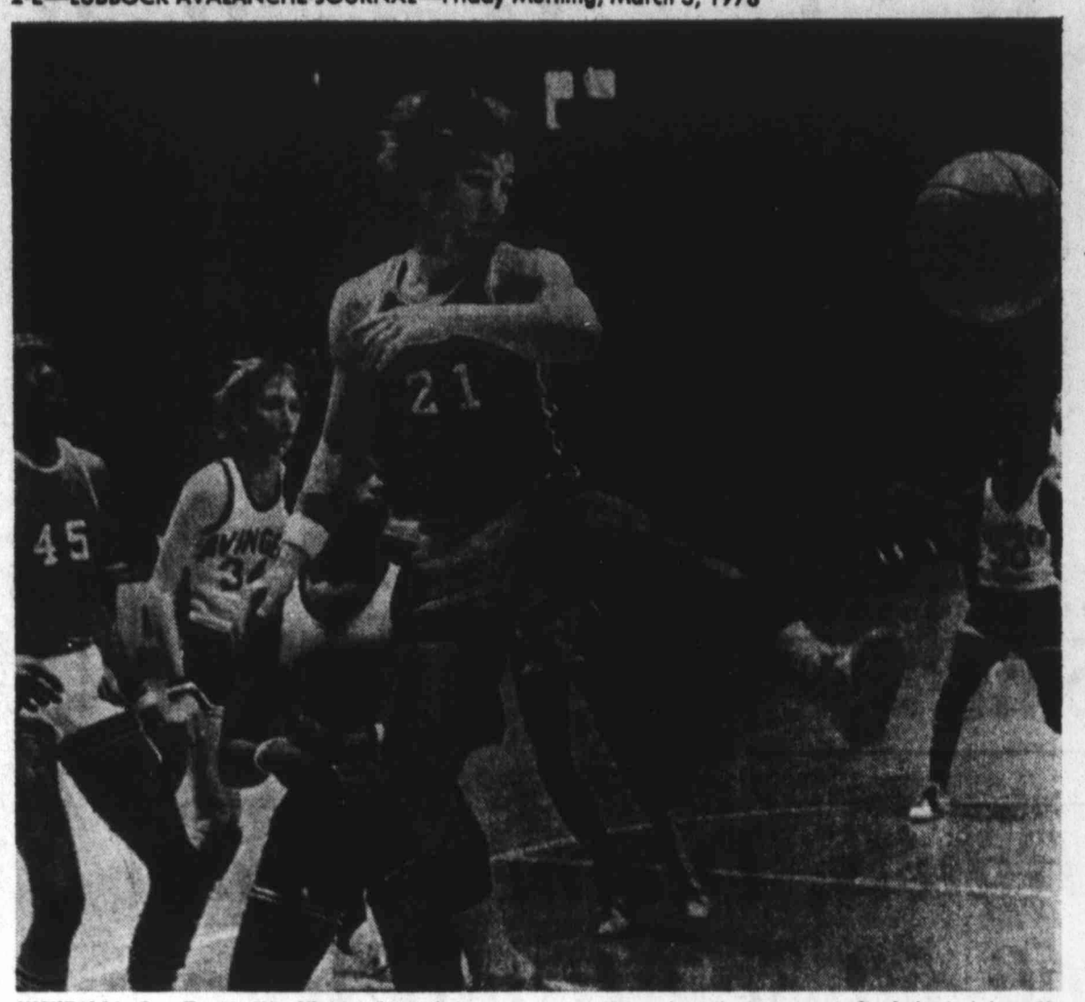

KICKBALL?—Jace Francis (21), Silverton forward, jumps as he passed the ball to a teammate in action against Avinger in the schoolboy basketball tournament in Austin Thursday. Silverton dropped out the tournament after losing to Avinger 59-49. (AP Laserphoto)

Avinger Downs Owls In Class B Semifinal

A-J Correspondent

AUSTIN—The Avinger Indians forced 28 Silverton turnovers that led to 31 points Thursday and went on to a 59-49 Class B semifinals win over the Silverton Owls in the state basketball tournament at the University of Texas' Super Drum.

Jackie Vaughn, Silverton's 6-7 senior postman, sank 12 of 26 field-goal attempts for a game-high 25 points, but the defensive-minded Indians thwarted the Owls' bid for their first state title.

Chris Neal and Anthony Hatten combined for 35 points for Avinger, which built a 31-19 halftime lead and never trailed in the second half.

Brent Brannon scored nine points, and teammate Jace Francis added eight for the Owls, who finished their season with a 23-11 record.

Avinger, 40-1 for the season (it's lone loss was to White Oak), will face Krum (39-3) in today's 8:30 p.m. state championship contest. Krum won its semifinal game by a 54-39 count over Waelder.

Avinger outrebounded Silverton 38-35, with Hatten grabbing five boards and Jimmy Powell and Coolidge Montgomery with 10 boards. Francis grabbed seven in the Silverton effort.

The teams shot about the same from the floor, Avinger sinking 25 of 54 field-goal tries for 46.3 per cent and Silverton showing a 19-42 reading for 45.2 percentage.

AVINGER 59, SILVERTON 49

AVINGER—Hall 2-1-5, Powell 3-1-7, Hatten 7-2-16, Montgomery 3-3-9, Neal 9-1-19, McReynolds 1-1-3. Totals 25-9-59.

SILVERTON—Vaughn 12-1-25, Brannon 2-5-9, Francis 2-4-8, Durham 2-0-4, McJimsey 1-1-3. Totals 19-11-49.

Avinger	18	13	11	17	—59
Silverton	13	6	14	16	—49

Total Fouls: A-17, S-19. Fouled Out: Hatten-Avinger, Brannon-Silverton.

Huntsville, Rams Rip AAA Opponents

AUSTIN (AP) — Lloyd Archie of Huntsville scored 21 points, and he and his teammates shut down high-scoring Jerry Davis of Corpus Christi West Oso in a 86-58 Class AAA semifinal victory for Huntsville at the state schoolboy basketball tournament.

Although Davis, a blue-chip college prospect, was high for the game with 24 points, that was 11 below his season average, and he had only eight points at halftime as Huntsville piled up a 42-25 lead.

Davis was hampered when he picked up his third foul with 5:37 left in the second quarter, and he fouled out with 42 seconds left in the game. He and Archie each had 13 rebounds.

Huntsville, advancing to the state finals for the first time, will play Mineral Wells for the AAA championship Saturday night. Mineral Wells defeated Terrell 61-55 in the other AAA semifinal, with Mat Russell tossing in 20 points and hauling down 17 rebounds.

Melvin Ray also had 20 points for Mineral Wells. It was Russell's sixth straight point midway through the fourth period that clinched the victory.

Mineral Wells trailed by as many as 11 points early in the game before surging to a 29-29 halftime tie and pulling away in the second half.

Rocky Rawls poured in 31 points—double his season average—as Dimmitt advanced to the AA finals with a 60-50 victory over Mission Sharyland.

Dimmitt, seeking its third state title, will play Whitehouse, a tournament newcomer, for the championship Saturday morning.

Whitehouse got 41 points from Dwight Pettigrew and Jamie Nix, the coach's son, to beat Rosebud-Lott, 68-42, in the other AA semifinal game.

Kenneth Dodd, apparently ailing from the flu, scored 25 points for Krum in its 54-39 Class B semifinal victory. Avinger converted 28 Silverton mistakes into 31 points and won the other B game, 59-49.

Pettigrew, a junior, tallied 24 for Whitehouse as the East Texas team rolled to its 35th victory against a single loss. Nix, also a junior, had 17.

Pettigrew's brother, Dwayne, scored 8 and the second half of the second set of brothers, Cary Nix, had four.

Whitehouse's only loss this year was 50-49 to Class AAAA Tyler-Lee and its closest games in four playoff contests has been a 19-point victory.

Dodd, a 5-foot-8 junior, had 16 points at halftime but looked feverish and sat out part of the second half. He said he thought he was suffering from the flu.

Dodd got support from teammate Chuck Hall, a two-time all-tournament player, who scored 22 points and led all rebounders with 15, even though he is only 5-10.

Waelder trailed only 41-35 at the end of three quarters but scored only four points in the final quarter as Hall's dribbling and crisp passes got Crum's fast-break offense moving.

Sonny Burton, 6-4, scored 15 for Waelder, including a two-hand stuff shot, but Waelder as a team hit only 18 of 71 shots for a poor 25.4 percentage.

Tech, Rice Open SWC Schedule

HOUSTON (Special)—Texas Tech and Rice will open their respective Southwest Conference baseball schedules today with a single game at 3 p.m.

Saturday, the teams will complete a three-game set with a doubleheader that is slated to begin at 1 p.m. at the Rice diamond.

Rice is 4-4 for the season, while the Red Raiders are 4-6. The Raiders have played five doubleheaders this season, losing one and splitting the other four, the last three in succession. Wednesday, Tech divided a twin bill with Texas Lutheran in Seguin.

Centerfielder Randy Newton, a transfer from Paris Junior College, leads Tech in batting with a .375 mark, while catcher Dan Hejl is at .272 and third baseman Rusty Laughlin is hitting .270.

The Red Raiders are batting .268 as a team, a far cry from the .311 mark posted last year and a suitable indication of the inexperience on the 1978 team.

Bob Burrell leads Rice in hitting with a .550 average.

Allan Ramirez, the Owl ace that currently has an 0-2 record, is expected to start today's game, while Rice coach Doug Osburn will probably go with freshmen Doug Watson and Matt Williams in Saturday's two games.

Tech's starters are uncertain now, but David Bolton, Rick Hall and Tweety Bryant are strong possibilities for the starting roles.

MHS Girls Open Tourney

ABILENE (Special) — Monterey makes its first appearance in the state high school girls basketball playoffs today as it opens the class AAAA regional tourney against Lewisville.

Monterey, coached by Phil Hood, went 21-7 during the regular season and 8-0 in district play while Lewisville, 23-6, finished 6-0 in its district play. Coached by Peggy Tate, Lewisville won its league crown for the second straight year.

The 5:30 p.m. game will be followed by the Midland Lee-E Paso Parkland regional semifinal at 8 p.m. Tonight's winners return for the regional finale Saturday in Abilene's Moody Coliseum at 2 p.m.

Cooke Edges Past Howard County

ABILENE (Special) — Cooke County Junior College battled back from a three-point halftime deficit and edged Howard County 74-72 in a quarter-final game at the Region V Junior College tournament Thursday.

The top-ranked Lions advanced into tonight's semifinal game against New Mexico Military (25-7) at 9 p.m. The other semifinal pits McLennan Community College of Waco against Western Texas College of Snyder at 7 p.m.

NMMI downed Hill Junior College 93-88 and led nearly the entire game. Lewis Lloyd scored 22 points and grabbed 10 boards for the winners while teammates Tony Phillips (14 points), T.J. Parks (10), Jerome Mobley (20) and Mark Cartwright (19) contributed the winning score column.

Tyrone Emerson paced Hill's scoring with 24 points followed by Keith Gardner with 15, Johnny Taylor, Kevin Wharton and Sonny Hammond with 12 points each.

Cooke trailed Howard 47-44 at halftime but the Lions battled back in the second half. David Jones led Cooke with 24, followed by Donald Lusk with 16 and Jeff Wilson with 10. Russell Sublet of Howard paced all scorers with 31 points followed by teammates Robby Randolph with 13 and Eugene Williams with 10. Howard finished its season at 20-13 overall.

McLennan coasted past Odessa and commanded the lead from the early moments Sam Worthen, a 6-5 guard from Brooklyn, N.Y., led the Waco school with 22 points, 11 boards and 11 assists. Four other McLennan players finished in double figures. Terrance Suber had 16, Abe Davis had 14, Roy Watson 11 and Jim Soukup 10.

Four players scored in double figures for the Odessa team which ended 22-10. Malcolm Edwards topped the Wranglers with 18 followed by Arnold McDowell's 16, Eddie Herring's 14 and Billy Ray Ennis' 13.

Western Texas downed Amarillo College 104-95 after pulling to a 12-point lead early in the game. Amarillo closed within one point with 1:30 left to play but WTC jumped back to a comfortable edge with foul shooting. Julio Gallardo paced WTC with 21 points followed by Jon Moorhead with 18 and Reginald Reid with 14. John Luster led Amarillo with 27 while Edgar Merchant added 22.

REGION V JUCO SUMMARIES

WESTERN TEXAS 104, AMARILLO 95

WESTERN TEXAS — Gallardo 8-5-21, Moorhead 6-6-18, Williams 2-0-4, Jamison 2-0-4, Beadle 4-5-13, Worthington 2-2-6, Brown 3-0-6, Reid 4-6-14, Mendoza 5-2-12, Patridge 2-2-6, Totals 38-28-104.

AMARILLO — Merchant 9-4-22, Moore 5-2-12, Strickland 3-0-6, Young 3-5-11, James 7-0-14, Luster 12-3-27, Warner 0-3-3, Totals 39-17-95.

Halftime: WTC 60, AC 48. Total fouls: W 24, A 24. Fouled out: Merchant, James, Warner.

NMMI 93, HILL 88

HILL — Felder 1-0-2, Prichi 3-0-6, Taylor 4-4-12, Gardner 4-7-15, Wharton 6-0-12, Hammond 6-0-12, Emerson 11-2-24, Cox 2-1-5, Totals 37-14-88.

NMMI — Phillips 5-4-14, Parks 5-0-10, Mobley 9-2-20, Arthur 2-0-4, Lloyd 9-4-22, Daniels 1-0-2, Cartwright 9-1-19 Sconce 1-0-2, Totals 40-13-93.

Halftime: NMMI 48, Hill 38. Total fouls: H 22, N 18. Fouled out: Taylor.

McLENNAN 96, ODESSA 84

McLENNAN — Watson 4-3-11, Suber 5-6-16, Godfrey 2-2-6 Burley 4-0-8, Davis 7-0-14, Grimes 4-1-9, Worthen 9-4-22, Soukup 5-0-10, Totals 40-16-96.

ODESSA — Williams 3-3-9, Ennis 5-3-13, McDowell 8-0-16, Herring 7-0-14, Edwards 8-2-18, Johnson 3-0-6, Hunter 2-0-4, Jackson 1-2-4, Totals 37-10-84.

Halftime: McLennan 44, Odessa 36. Total fouls: M 19, O 25. Fouled out: Ennis.

COOKE 74, HOWARD 72

COOKE — Bouton 0-2-2, Jones 12-0-24, Rhoades 3-2-8, Wilson 5-0-10, Stewart 3-0-6, Thornton 4-0-8, Lusk 8-0-16, Totals 35-4-74.

HOWARD — Randolph 6-1-13, Sublet 15-1-31, Bonds 3-0-6, James 2-0-4, Cooper 3-2-8, Williams 5-0-10, Totals 34-4-72.

Halftime: Howard 47, Cooke 44. Total fouls: C 15, H 10.

SMU Tankers Capture Large Lead In Meet

AUSTIN (AP) — Southern Methodist's Andy Veris set a new Southwest Conference record in the 500-yard freestyle Thursday night to spark the record-setting Mustangs to a 99-point lead over Texas in their quest for a 22nd consecutive SWC swimming title.

The Mustangs won all five events and set four SWC marks as they amassed 224 points to Texas' 125.

Veris, a senior, cruised to a winning time of 4:23.27 to break the old SWC mark of 4:27.55 that he set in the prelims. The Mustangs took second and third place as Greg Kraus recorded a 4:30.31 and Mark Tomlin was at 4:30.54.

SMU's Randy Burnett set a new SWC record of 1:52.97 in the 200-yard individual medley, while Kim Davis of SMU established a new SWC mark of 20.49 in the 50-yard freestyle.

SMU's 400-yard medley team of Jim Winegarner, David Greenwood, Bill Glastetter and Kim Davis established a new SWC record of 3:23.19 in the 400-yard medley relay.

SMU's Steve Jenkins won the one-meter diving with 479.05 points.

Houston was third with 66 points, Texas A&M had 36, Arkansas had 34, Texas Tech scored 28, Texas Christian posted 15 and Rice notched 10.

Plainview's Williams Halted In 'LBA'

HARLINGEN (AP) — The defending champion and a two-time former champion of the Life Begins at 40 golf tournament were upset in semifinal matches Thursday to set up a final today between George Bennett and Fred Rohde.

Bennett, 62, of Harlingen, defeated defending champion Jack Williams of Plainview, coming back from four holes down through eight for the 1-up win.

Rohde, 58, of San Antonio, earned his spot in the finals by defeating two-time former champion Billy Bob Coffey of Fort Worth, 1-up.

"We're just a couple of guys who never expected to be here, but this is one game in which a lot of things can happen," Bennett said about the finals.

Bennett shot three-under-par in the last eight holes of his come-from-behind victory.

MHS JV WINS

Monterey's junior varsity won its season opener 12-5 over Levelland's JV Thursday. Randy Ledbetter was the winning hurler, while Dwayne Smith led the hitters with 3-for-3 and two RBI.

Scorecard/Thursday

PRO HOCKEY
NHL
Boston 4, Atlanta 3
Buffalo 6, New York Islanders 3
Colorado at Los Angeles
WHA
No games scheduled
HIGH SCHOOL BASKETBALL
State Tournament
AAA
Huntsville 86, West Oso 58
Mineral Wells 61, Terrell 55
AA
Dimmitt 60, Sharyland 50
Whitehouse 68, Rosebud-Lott 42
B
Krum 54, Waelder 39
Avinger 59, Silverton 49
MONTEREY OPTIMIST BASKETBALL
Republic League
Monterey Optimist 16, Washam Steel 8
Furr's 13, Waterman 12
Southern League
SW Kiwanis 29, Kiwanis 25
Tersco 29, Alderson Cadillac 28
Northern League
Water King 52, Carl Sanders 38
Slumberland 44, B&R Floor 20
Texas League
Farmer's COOP 29, Buddy Barron Realtors 13
Strong Paving 15, Jay McClure Golf 10
National League
Med Hunt 18, South Plains Truck 17
LUBBOCK GIRLS ASSOCIATION
Western League
Gold Award Agents 37, Lampy Construction 24
Allied Electric 19, Nelson Cleaners 16
Southwest League
Furr's Cafeteria 40, Citizens Insurance 1
Pixie League
Huffmann's Southwest 18, The Country Framer 4
Associated Builders 8, Knee Benders 6
Eastern League
Furr's Family Center 28, Williams & Peters Const. 18
Book Rack 24, Donley Exxon 20
COLLEGE BASKETBALL
EAST
Elmira 68, Cortland St 62, OT
Geneva 70, Liberty Baptist 63
RPI 91, Middlebury 71
SOUTH
UNC-Charlotte 89, UNC-Wilmington 62
MIDWEST
Bethany Naz 84, Phillips 70
Gustav Adolphus 84, Hamline 61
Indiana 77, Illinois 68
Iowa 87, Ohio St 70
Macalester 78, Bethel, Minn. 67
Michigan St 89, Wisconsin 75
Minnesota 84, Michigan 78
Northwestern 89, Purdue 71
St. John's, Minn. 80, Concordia-Mrhead 68
St. Olaf 86, Augsburg 69
SOUTHWEST
Cameron 68, Central St 64
Okla. Christian 72, SE Okla. 63
SW Okla. 88, NE Okla. 70
FAR WEST
New Mexico 111, Colorado State 88
Texas-El Paso 62, Wyoming 55
TOURNAMENTS
Atlantic Coast
Semifinals
Duke 81, Maryland 69
Wake Forest 82, North Carolina 77
Eastern Eight
First Round
Duquesne 76, Massachusetts 69, OT
Pittsburgh 85, Geo. Washington 83
Villanova 73, Penn St 65
W Virginia 81, Rutgers 74
Metro-7
First Round
Georgia Tech 39, Cincinnati 38
Memphis St 79, St. Louis 57
Louisville 93, Tulane 64
PCAA
First Round
Long Beach St 84, Pacific 82
Southwest Conference
Quarter-finals
Houston 93, Texas Tech 82
Arkansas 94, SMU 73
ECAC
New England Division
Providence 71, Holy Cross 67
Rhode Island 71, Fairfield 69
New York-New Jersey Division
Army 81, Seton Hall 79, OT
St. John's, N.Y. 83, Iona 80
NCCAA
District 2 Semifinals
Messiah, Pa. 95, Houghton 61
Geneva 72, Liberty Bapt 61
TAIAW Tournament
First Round
Wayland Baptist 130 Texas Lutheran 27
Lamar 74 Midwestern 61
Houston 89 Angelo State 67
Texas Tech 101 Sam Houston State 70
Stephen F. Austin 115 Abilene Christian 80
North Texas State 84 Texas Southern 70
PREP BASEBALL
Coronado 12, Abilene High 7

Pro Basketball At A Glance
By The Associated Press
National Basketball Association
All Times EST

	W	L	Pct	GB
EASTERN CONFERENCE				
Atlantic Division				
Philadelphia	42	19	.689	—
New York	33	28	.541	9
Boston	22	36	.379	18½
Buffalo	20	40	.333	21½
New Jersey	15	47	.242	27½
Central Division				
San Antonio	38	24	.613	—
Washington	32	29	.525	5½
Cleveland	31	31	.500	7
New Orleans	30	33	.476	8½
Atlanta	29	34	.460	9½
Houston	24	39	.381	14½
WESTERN CONFERENCE				
Midwest Division				
Denver	39	24	.619	—
Milwaukee	33	29	.532	5½
Chicago	32	32	.500	7½
Detroit	29	32	.475	9
Kansas City	24	38	.387	14½
Indiana	22	39	.361	16
Pacific Division				
Portland	50	11	.820	—
Phoenix	38	24	.613	12½
Seattle	34	27	.557	16
Los Angeles	32	29	.525	18
Golden State	29	33	.468	21½

Thursday's Games
New York 128, Portland 117
San Antonio 128, Buffalo 107
Indiana at Kansas City, ppd. snow
Friday's Games
New Orleans at Boston, 7:30 p.m.
Seattle at Indiana, 8:05 p.m.
Washington at Detroit, 8:05 p.m.
Houston at Atlanta, 8:10 p.m.
Milwaukee at Phoenix, 9:30 p.m.
Philadelphia at Los Angeles, 11 p.m.
Cleveland at Portland, 11 p.m.

Wilkinson

(Continued From Page One)

tual friends who suggested the possibility," said Wilkinson. "We later met in Miami. The decision was reached, I guess, two days ago."

The organization of a staff "that has a common sense of purpose and a degree of loyalty plus a high degree of skill" was defined by Wilkinson as his first priority in St. Louis.

"There are two ways you win football games, stopping the opposition and getting the ball and scoring yourself," he said. "You won't win a lot receiving kickoffs. It's very important to play defense."

At Oklahoma, Wilkinson's teams swept to national titles in 1949, 1955 and 1956 and between 1953 and 1957 won 47 straight contests, the longest streak in collegiate football history.

"I think the overall experience is very, very good," he said of St. Louis, which skidded from a 10-4 record in 1976 to a 7-7 mark last fall despite a 24-17 triumph over the Super Bowl champion Dallas Cowboys.

"You don't beat Dallas without some defensive lay," he asserted of the Cardinals, who were deficient in the department. "If you're good enough to beat somebody on a given day, that's the way you must stay."

Wilkinson's .826 winning percentage at the collegiate level ranks seven in coaching annals.

Chaps' Series Called Off

PHOENIX (Special)—The five-game Lubbock Christian-Grand Canyon College baseball series, scheduled to begin Thursday, has been cancelled because of heavy rains in the Phoenix area.

The teams were to have played a single game Thursday and doubleheaders today and Saturday.

LCC, 2-4 for the season after losing four games to Texas last weekend, will travel to El Paso Monday and Tuesday for twin bills each day against Texas-El Paso.

SUE ALLEN
JIM WILLS REALTORS
A LICENSED REALTOR AND BROKER 7 YEARS EXPERIENCE. CALL SUE FOR PROFESSIONAL SERVICE IN BUYING OR SELLING YOUR HOME.
CALL 792-4393
CONFUSED ABOUT BUYING OR SELLING A HOME? FOR KNOWLEDGEABLE AND CAPABLE HELP WITH ALL YOUR REAL ESTATE NEEDS GIVE PHYLLIS A CALL.

PHYLISS PETREE
2-26

WRESTLING
LUBBOCK FAIR PARK
TONIGHT
MARCH 3
8:00 P.M.
NICK ROBERTS PROMOTER
RUSSIAN CHAIN MATCH
LOSER LEAVES TOWN
THE BRUTE VS THE LAWMAN

WESTERN STATE TAG—TITLE
DORY FUNK, JR.
LARRY LANE
(CHAMPION)
VS
ROGER KIRBY
J.J. DILLION
CARLOS MATA
VS
VIKINGO
RICKY ROMERO
VS
DON KERNODLE
DENNIS STAMP
VS
JOHNNY STARR
RINGSIDE... $3.50
BLEACHER .$2.50
Kids 6 to 12 $1.00
765-7070
3-3

CITY LEAGUES START APRIL 4.
DON'T BE CAUGHT WITH YOUR UNIFORMS DOWN!
ORDER NOW!
CLEVELAND ATHLETICS
5278 34th 793-1300
TOLL FREE 800-692-4312
OTHER LOCATIONS PLAINVIEW-BIG SPRING

SOMETHING DIFFERENT
Redesigned
Grand Prix
PONTIAC
Stk #366
Subject to Prior Sale

$5545
"THE SMALLER PROFIT MAN"
Frank Brown
PONTIAC HONDA
SALES SERVICE 4637-50th
LEASING BODY SHOP 799-3655
3-2

Sutton Tagged Coach Of Year

NEW YORK (AP) — Eddie Sutton, the Arkansas coach who brought new respect to Southwest Conference basketball, has been named The Associated Press college coach of the year for 1978.

Sutton, whose meteoric success at Arkansas helped rebuild the image of a conference largely reputed for its football, was an easy winner in the nationwide balloting by sports writers and broadcasters announced Thursday.

Sutton, the Coach of the Year runnerup last year when his Razorbacks won the SWC championship, received 60 votes to 37 for Marquette's Hank Raymonds.

Abe Lemons, Sutton's chief competitor whose Texas team tied Arkansas for the regular-season SWC championship, finished third in the balloting with 33 votes.

Ray Meyer, who led surprising DePaul into the Top Ten rankings this season with a team reminiscent of his powerhouses of the 1940s, was fourth with 26 votes. New Mexico's Norm Ellenberger rounded out the top five with 15 votes.

Sutton's success at Arkansas has been done with remarkable haste. After developing a winning program at Creighton for five years, he took the Razorback job four years ago and turned perpetual losers into a continual winner overnight.

His records since taking over at Arkansas in March of 1974 have shown steady improvement — 17-9, 19-9, 26-2 and 26-2 this year prior to the SWC playoffs.

Arkansas' players wear the words "determination" and "dedication" on their warmup jerseys and Sutton has seen to it that they have also been imprinted on their minds.

"You have to have a love of basketball," is the way Sutton explains his philosophy. "We don't want to worry about motivation. We want players whose highlight of the day is coming to practice."

Sutton played guard for Hank Iba at Oklahoma A&M and was a graduate assistant to the legendary Aggie coach for one year. He says it made him a better coach.

"The one thing I learned from Mr. Iba is to understand the role of intercollegiate athletics within the university framework," says Sutton. "It is important for the student body, faculty and alums and fans to identify with the young men in your program.

"Everyone wants to win, but if you lose and everyone knows you are losing with quality people then you don't have problems. We may not have the BEST basketball team in the nation. There are a lot of good basketball teams, but no one has better people in its basketball program than we have."

Sutton has built his success at Arkansas around the play of junior Sidney Moncreif and seniors Marvin Delph and Ron Brewer. All three are home-grown, all three are 6-foot-4, and all three are all-conference, or better.

"You don't win the Kentucky Derby with a jackass," notes Sutton. "You win with thoroughbreds."

Sutton's first head coaching job came at Tulsa (Okla.) Central High School, where his teams won 70 percent of their games in six seasons. Sutton's 1965 team had a brilliant 25-0 record.

He began his collegiate coaching career at Southern Idaho, a junior college that never had a basketball team before, and in three years there won 86 percent of his games. Sutton then took his magical touch to Creighton, posting an 82-50 record before joining Arkansas.

TOP COACH—University of Arkansas basketball coach Eddie Sutton, who guided the Razorbacks to a 26-2 regular season record, has been named Associated Press Coach of the Year. Here, Sutton is exhorting his fourth-ranked Razorbacks in a recent victory. (AP Laserphoto)

BUTCH LEE, Marquette — DAVID GREENWOOD, UCLA — LARRY BIRD, Indiana State — MYCHAL THOMPSON, Minnesota — PHIL FORD, North Carolina

Reluctant Hero Bird On AP Unit

NEW YORK (AP) — It may be a while before Larry Bird can be called a "Franchise" in the pros, but he has certainly been the college equivalent of just that at Indiana State.

In the pre-Bird era three years ago, Bob King suffered through a 13-12 season and no doubt thought there must be a better way to make a living than coaching basketball.

Then in flew Bird.

"He certainly has been a most important person in the development of our program," says King. "I couldn't ask for a harder worker or a better man to coach. He's dedicated to basketball."

The shy, curly-haired country boy has tried to keep a low profile while being a high scorer — but, of course, that's completely out of the question now that he's an All-America player.

Bird, a 6-9 forward recognized as one of the most complete big men in the country, was voted on to The Associated Press' team in results announced Thursday.

Bird was joined on The AP's first team by UCLA forward David Greenwood, Minnesota center Mychal Thompson and guards Phil Ford of North Carolina and Butch Lee of Marquette.

Second team members include Freeman Williams of Portland State, Jack Givens of Kentucky, Ron Brewer of Arkansas, Alabama's Reggie King and Dave Corzine of DePaul. The third team is comprised of Sidney Moncreif of Arkansas, Wake Forest's Rod Griffin, Kentucky's Rick Robey, Earvin Johnson of Michigan State and Kansas State's Mike Evans.

Texas Tech's Mike Russell was on the honorable mention list along with John Moore, Ron Baxter and Jim Krivacs of Texas, Henry Taylor of Pan American and Ken Williams of North Texas State.

Bird, a high school all-star from French Lick, Ind. (population 2,059), originally enrolled at Indiana University in 1974 but was scared away after one week because he felt lost among IU's 33,000 students. He skipped town without even telling Coach Bobby Knight.

Back home, he worked on a garbage truck and then enrolled at tiny Northwood Insitute. He transferred to Indiana State in 1975 and was red-shirted for a year before beginning his career with the Sycamores.

In his first season, Bird's considerable skills helped Indiana State forge a 25-3 record and a post-season tournament berth. This year, Bird helped Indiana continue to win with one of the best all-around games in the country.

Indiana State's shooting star, whose field goal accuracy is a lofty 51 percent, has averaged 30 points and 12 rebounds a game. In addition he led the team in steals this season and was second in blocked shots and assists.

Bird, though, has been a reluctant hero through it all.

"The national exposure doesn't mean a lot to me," says Bird, whose picture adorned the front cover of a national magazine last November. "When someone wants to do a story on me, I want them to do it on the team. Without them, I would be nobody. I really didn't want to be on the magazine cover. But the coach told me I should, so I did. The guys kind of needled me about it."

Greenwood's average of 11.7 rebounds a game is the highst at UCLA since Bill Walton dominated the Pacific-8 Conference in the early 1970s.

Along with pacing the Pac-8 in rebounding, the 6-9, 240-pounder was among the scoring leaders as he triggered the Bruins to the Pac-8 title. Overall, Greenwood averaged about 17.5 points a game, shooting 53 percent from the floor.

Both of Grenwood's career rebounding and scoring totals are higher than three other great UCLA frontcourt players of the past — Marques Johnson, David Meyers and Richard Washingoon.

"He has played outstanding ball all season and is certainly deserving of All-American honors," says UCLA Coach Gary Cunningham.

"He has been a consistent rebounder, shooter, defender and team player throughout the year. I don't think there's anything else you can do in a game."

Thompson, the Big Ten scoring champion for the second straight season, averaging over 23 points a game, was pleased that a seven-game NCAA suspension at the start of the year didn't hamper his chances to make the All-America team.

"It's nice to know that my image wasn't tarnished and that people think highly enough of me to put me on the team with all those great players," said the 6-10 center.

"Mychal may be the best player in college basketball," says Minnesota Coach Jim Dutcher. "He's got the potential to dominate any game and is a complete player with no weaknesses."

Thompson has been swamped with phone calls from agents who anticipate he'll be the No. 1 draft choice of the pros this year. Last year, he turned down a $1 million offer, opting to get his degree in business administration.

Ford is the most honored guard in the history of North Carolina, a school famous for turning out great backcourt players. Coach Dean Smith calls Ford "the perfect team player," and well he has been over the last four seasons for the Tar Heels.

NEW YORK (AP) — The 1978 Division I All-America basketball team selected by The Associated Press on the basis of votes from sports writers and broadcasters around the country:

FIRST TEAM

Phil Ford, 6-2, senior, North Carolina; Butch Lee, 6-1, senior, Marquette; Mychal Thompson, 6-10, senior, Minnesota; Larry Bird, 6-9, junior, Indiana State; David Greenwood, 6-9, junior, UCLA.

SECOND TEAM

Jack Givens, 6-4, senior, Kentucky; Freeman Williams, 6-4, senior, Portland State; Ron Brewer, 6-4, senior, Arkansas; Reggie King, 6-6, junior, Alabama; Dave Corzine, 6-11, senior, DePaul.

THIRD TEAM

Sidney Moncreif, 6-4, junior, Arkansas; Rod Griffin, 6-8, senior, Wake Forest; Rick Robey, 6-10, senior, Kentucky; Earvin Johnson, 6-9, freshman, Michigan State; Mike Evans, 6-1, senior, Kansas State.

HONORABLE MENTION

Roger Phegley, Bradley; Mike O'Koren, North Carolina; Jerome Whitehead, Marquette; Ron Perry, Holy Cross; James Bailey, Rutgers; Marvin Johnson, New Mexico; Winford Boynes, San Francisco; James Hardy, San Francisco; Bill Cartwright, San Francisco; Darrell Griffith, Louisville; Rick Wilson, Louisville; Marvin Delph, Arkansas; Lew Massey, North Carolina-Charlotte; Ray Townsend, UCLA; Mike Phillips, Kentucky; Reggie Theus, Nevada-Las Vegas; Mike Mitchell, Auburn; Roosevelt Boule, Syracuse; Marty Byrnes, Syracuse; Derrick Jackson, Georgetown; John Duren, Georgetown.

• Don Williams, Notre Dame; Kyle Macy, Kentucky; Mike Gminski, Duke; Jim Spanarkel, Duke; Andrew Toney, Southwestern Louisiana; Lynbert Johnson, Wichita State; Greg Tynes, Seton Hall; George Johnson, St. John's; Ron Carter, VMI; John Cowenhaupt, William & Mary; Lorenza Watson, Virginia Commonwealth; Sherman Dillard, James Madison; Purvis Short, Jackson State; John Gerdy, Davidson; Oliver Mack, East Carolina; Frankie Sanders, Southern; Michael Brooks, La Salle.

• Dean Uthoff, Iowa State; Henry Taylor, Pan American; Ken Williams, North Texas; Calvin Natt, Northeast Louisiana; Jonathan Moore, Furman; Arthur Snipe, South Carolina State; Gary Winton, Army; Greg Sanders, St. Bonaventure; John Long, Detroit; Keith Herron, Villanova; Harry Davis, Florida State; Pat Cummings, Cincinnati; John Moore, Texas; Ron Baxter, Texas; Mike Russell, Texas Tech; Michael Ray Richardson, Montana; Lowes Moore, West Virginia; Jeff Judkins, Utah; Billy Lewis, Illinois State; Mike Santos, Utah State; Darnell Valentine, Kansas; Steve Grant, Manhattan; Bruce Campbell, Providence; Marc Iavaroni, Virginia; Robert Miller, Cincinnati; Jim Krivacs, Texas; Sammy Drummer, Georgia Tech; James Bradley, Memphis State; Gene Banks, Duke; Jeff Lamp; Virginia; Frank Johnson, Wake Forest; Charles Whitney, North Carolina State; Clyde Austin, North Carolina State.

ARE YOU LOSING HUNDREDS OF DOLLARS EACH MONTH?

If you are renting or leasing, each month's rent check is money down the drain. You receive absolutely no return on your money. With home ownership you not only receive the privacy and the amenities that come with owning your own home, but with each month you are building up an equity in your home. Your property is appreciating in value and you receive a valuable tax deduction, which in itself can save you hundreds of dollars each year.

Home ownership is not only one of today's greatest means to guard yourself against inflation, but is also an investment with potentially high return capabilities.

So if you would like to see your money working for you instead of your landlord, call or come by and let us show you where you are now and where you could be with our new COMPUTER ANALYSIS.

RAY ELEDGE, REALTORS
6701 INDIANA SUITE E-7 797-4371
2-27

"Yes!"

STK #3599

HONDA CIVIC
1200 SEDAN
$2999
(Plus tax, title & license, Subject to Prior Sale)
"THE SMALLER PROFIT MAN"
Frank Brown PONTIAC HONDA
SALES SERVICE 4637-50th
LEASING BODY SHOP 799-3655
3-2

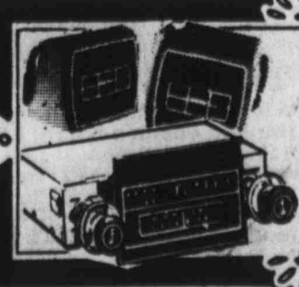

IN-DASH AM/FM STEREO 8-TRACK OR CASSETTE
With PIONEER SPEAKERS
ONLY $149.95 Speakers and Installation included
EDWARDS ELECTRONICS
34th & Flint 797-3365

GLOBE AUTO CENTERS
DUNLOP
4 FULL PLY*
POLYESTER

19.88 Sliding Price Excl. Tax

BLACK PRICE:	SIZE	FED. EXC. TAX
19.88	560-15	1.73
19.88	A78-13	1.69
20.88	600-15	1.78
23.88	E78-14	2.13
24.88	F78-14	2.26
25.88	G78-14	2.42
26.88	H78-15	2.45
28.88	H78-15	2.65
41.88**	L78-15	2.93

*Ply Rating are the Manufacturer's Ratings & Specifications
**Wide Whitewalls
INSTALLATION INCLUDED!

DUNLOP TRUCK TIRES

Size	Pr*	Fed. Exc. Tax	Price	Size	PR*	Exc. Tax	Price
700-15	6	2.85	34.88	H78-15	6	3.62	44.88
750-16	8	3.64	45.88	10-15**	4	4.23	54.88
800-16.5	8	3.42	49.88	11-15**	6	4.72	64.88
875-16.5	8	3.92	54.88	STEEL BELTED RADIALS:			
950-16.5	8	4.46	61.88	800R-16.5	8	3.90	66.88
1000-16.5	8	4.48	63.88	875R-16.5	8	4.24	71.88
				950R-16.5	8	4.96	81.88
				750R-16.5	8	4.38	65.88
				LR70-15	6	3.19	64.88

*Ply Ratings are the manufacturers' ratings and specifications
**RAISED WHITE LETTERS

DUNLOP BELTED GT QUALIFIER TIRE
2 POLYESTER CORDS
plus 2 FIBERGLASS BELTS

SIZE.	FED. Exc. Tax	PRICE
A70-13	1.96	29.88
B70-13	2.06	31.88
70-14	2.44	35.88
70-14	2.57	38.88
70-14	2.73	40.88
70-15	2.80	41.88

INSTALLATION INCLUDED!
RAISED WHITE LETTERS!

DISC BRAKE PACKAGE!
For Most American Cars with Disc Brakes on Front and Drum Brakes on Rear Wheels

- Install NEW Linings Front & Rear
- Install Front Grease Seals, Rear Return Springs, Turn Rotors & Drums
- Rebuilt Front Calipers & Rear Wheel Cylinders
- Pack Front Wheel Bearings & Bleed Hydraulic System
- Clean & Lube Backing Plates & Adjust Parking Brake
- Inspect & Lube Self-Adjusting Mechanism & Inspect Master Cylinder; Road-Test Car for Safety.

$79.88 For Most U.S. Cars

DRUM BRAKE PACKAGE AVAILABLE AT COMPARABLE SAVINGS
Your Brake System will be inspected-if any additional work or parts are needed you will be informed before work begins.
FREE INSPECTION AT NO OBLIGATION

WHEEL ALIGNMENT
Set Camber, Caster & Toe Shims, & Labor Included. Offer Good for Most US Cars, Parts Extra if needed.
7.88

LUBE SPECIAL
Includes Filter
Replace Filter, Change Oil, Lube all Fittings. Includes up to 5 qts. of Major Brand Oil
7.88 30 W 10-40W + $1
Prices for Most Cars & Light Trucks with grease fittings.

34th & Avenue Q
STORE HOURS:
SERVICE DEPARTMENT: 9AM to 7 PM Mon. thru Fri. 9AM to 6PM Sat.
GAS STATION: 9 AM to 7 PM Mon. thru Fri. 9 AM to 6 PM Saturdays
3-2

RUN NUMBER TWO—Coronado's Gene Segrest races home to the plate as Abilene catcher John Ritter awaits the late throw from the outfield. Segrest scored Coronado's second of five tallies in the first inning as the Mustangs captured their season opener in the first game ever at LCC's Chaparral Field. (Staff photo by Holly Kuper)

Coronado Explodes Past Abilene High Unit 12-7

By TOM HALLIBURTON
Avalanche-Journal Sports Staff

Sandlot-aged kids know how baseball is played in the Attrition League. Whoever's ahead at dark wins, or, if one team leads by 10 runs when everyone freezes, it wins. Most of us probably spent our childhood days in this league.

That's the way it was Thursday, March 2, 1978 in the first game ever at LCC's Chaparral Field. Abilene High fell behind 12-7 midway in the sixth inning and the weather became quite cold. So Coronado claimed the victory and raked the infield while Abilene hopped on the bus and warmed up its toesies.

Unlike most sandlot games, though, the batters received free passes to first base and plate umpire Marty Evans issued 22 of them, 14 to CHS and eight to Abilene. Five straight to CHS settled the outcome in the bottom of the sixth.

Leading only 8-7, the Mustangs scored four times with one out before Abilene surrendered. Coronado owned a 5-0 lead after one inning, added another run in the second, but watched the 6-0 lead evaporate in the top of the fifth. Abilene scored three in that frame to tie the game after scoring three time in the third.

Coronado shelled Abilene starter Gary Green before the weather even turned cold.

Robert Ledbetter opened the rally with an opposite-field single. Gene Segrest followed with a hit to left field and Kenny Bunch's bunt single loaded the bases with no outs in the first. Then cleanup hitter Jim Wells grounded a high pitch into left-center and Ledbetter and Segrest crossed the plate.

Walks to Terry Spradling and Ricky Powell forced home Bunch. Another free pass to Mark King forced in Wells. Bobby Blain drove in the fifth run with a line single to left-center, scoring Spradling and forcing Green off the mound.

Those bases on balls seemed to produce most of the scoring, as it turned out.

CHS pitcher Segrest walked three straight Eagles to begin the top of the third. Abilene's Glen Stirman followed with a 2-run single to left, scoring Mike Cass and Joe Diggs.

Two more walks forced in another run but Segrest avoided more disaster. He picked off one base runner for the first out, struck out another and forced a third to pop up in the infield.

Segrest created his own problems in the fifth when Abilene tied the count at 6. Abilene leadoff. batter Mark Edwards grounded Segrest's first pitch back to the mound. but a walk and a single loaded the bases before Cowboy Hester socked a 2-run double to left, cutting the lead to 6-5.

Lefthander Russell Johnson replaced Segrest at that point, and Abilene evened the score on Greg Wilson's suicide squeeze bunt that sent Terry Austin to the plate.

Abilene's defense aided Coronado's bid to regain the lead 8-6 in the bottom of the fifth. Powell legged out a triple after Abilene's right fielder misjudged the ball. A walk and a stolen base by King placed runners on second and third before Blain grounded a 2-run single to right.

Five walks forced in two runs for Coronado in the sixth before King's two-run hit to left increased the lead to 12-7 with one out in the sixth.

"I thought we hit the ball well, considering the cold," said CHS coach John Dudley. "None of the pitchers were very effective because of the cold, but Russell (Johnson) came in and threw strikes."

Coronado plays at Midland Lee in a Saturday doubleheader, beginning at 1 p.m.

CORONADO 12, ABILENE HIGH 7

Abilene High	003	7	6	1
Coronado	510	12	8	4

A: Gary Green, Greg Wilson (1) and John Ritter; C: Gene Segrest, Russell Johnson (5) and Kenny Bunch. WP — Segrest (1-0). LP — Green (0-1). 2B — Cowboy Hester (Abilene). 3B — Ricky Powell (Coronado).

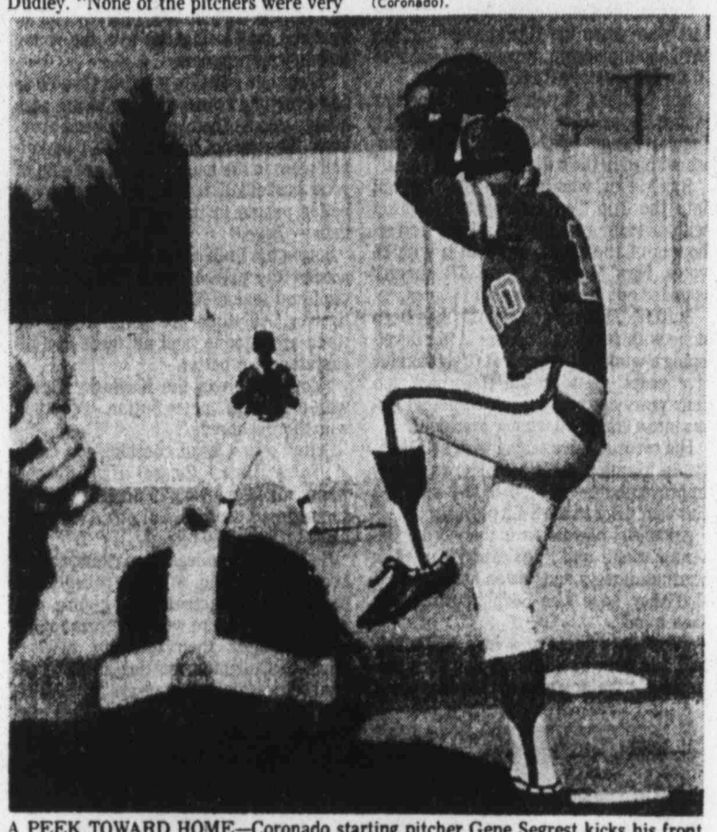

A PEEK TOWARD HOME—Coronado starting pitcher Gene Segrest kicks his front leg high and prepares this delivery to the plate during the first inning of Thursday's Coronado-Abilene High baseball game. CHS won the game 12-7 at LCC's Chaparral Field. (Staff photo by Holly Kuper)

New Physical Problem Surfaces For Catfish

FORT LAUDERDALE, Fla. (AP) — A new physical problem, diabetes, was on pitcher Catfish Hunter's mind Thursday.

"The doctor calls it juvenile diabetes — it can hit anyone at any time," the New York Yankees' $3.5 million right-handed pitcher said.

"It's nothing to be concerned about. It would have been trouble only if I hadn't found out about and let it go for 10 years.

"As it is, by watching and controlling it, I can live normally with no physical restrictions. I'll pitch the final two years of my contract and then, as I've said before, I will quit and do some more intensive fishing."

Hunter's disclosure caught the Yankee camp completely off guard and his closest teammates were unaware that he had checked into a hospital two weeks ago for six days of diagnosis and tests.

He never missed a workout.

"It doesn't affect my pitching plans at all," said Yankee Manager Billy Martin. "I will check him closely. If I find his ball is losing velocity I might do something."

Hunter, a 13-year veteran, said he became concerned about his physical condition while driving to camp here from his home in Hertford, N.C.

"I had to stop every hour," he explained. "I said to myself, 'Oh, my God, what now? That shoulder trouble last year, my 13th season. A hernia. Now something else.'"

Confiding with no one, Catfish checked into a local hospital under the alias of James Hunt. He reported for workouts normally and, after the session, slipped back to the hospital.

The 31-year-old North Carolinian stuffed tobacco in his mouth and spat into a paper cup as he discussed the latest episode in his career with high good humor.

"I give myself a shot of insulin every morning — 30 units — in the legs and belly," he said.

"The doctor said if I hadn't noticed it, the only thing that would have bothered me would have been I would grow weaker over a 10-year period. But the damage to the inside of my body would have shortened my life."

Hunter said he must restrict himself to a sugar-free diet, but must carry sweetener around — a candy bar or something similar — to combat an insulin reaction. Several athletes have carried on normally as diabetics. The most famous case is that of Bill Talbert, nationally ranked tennis player of the 1940s and one-time Davis Cup captain.

"My first reaction," Hunter said, was, 'Damn, I spend 15 years playing baseball just as I can do other things and now I can't do those other things.' I'm happy to know now I can."

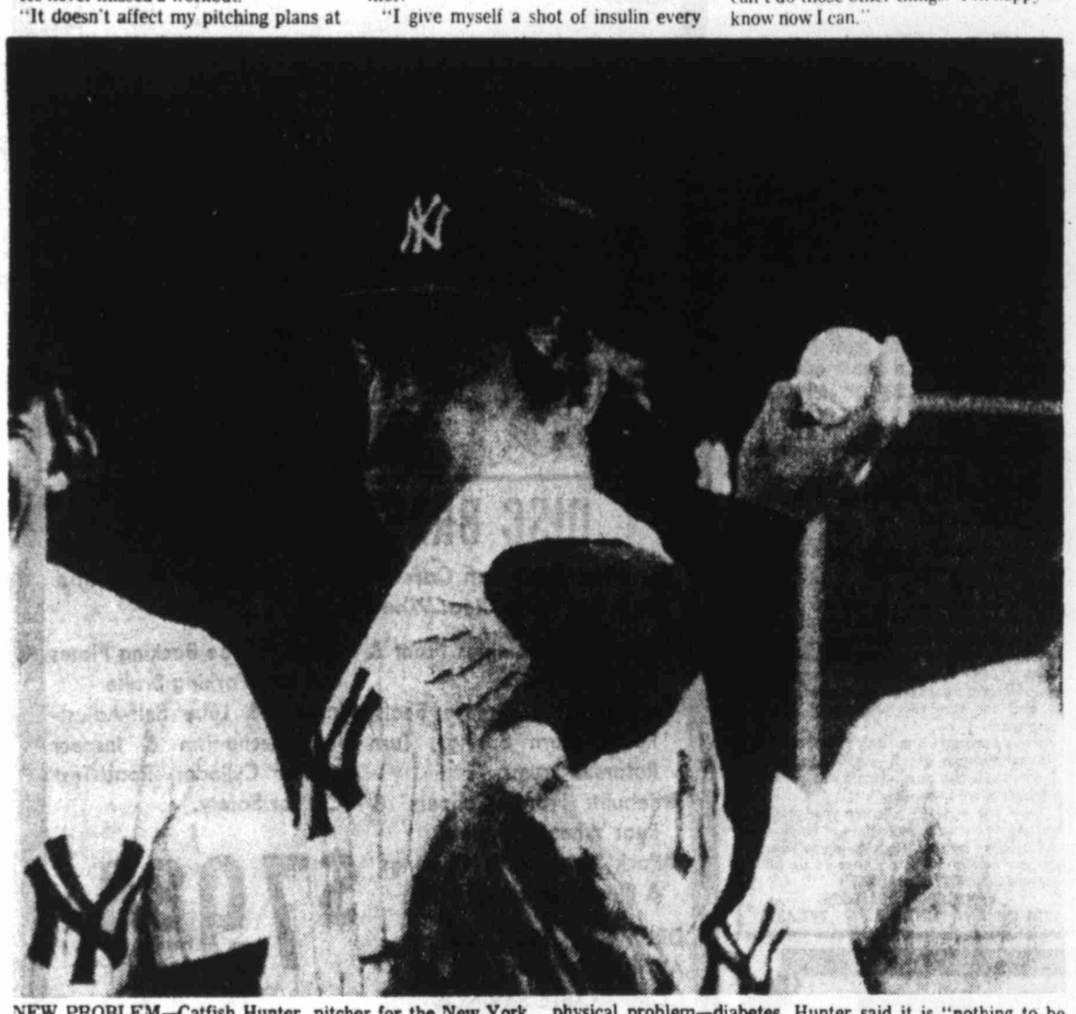

NEW PROBLEM—Catfish Hunter, pitcher for the New York Yankees, warms up his arm during workouts, disclosed Thursday that he is plagued with a new physical problem—diabetes. Hunter said it is "nothing to be concerned about" and will cause no physical restrictions, if kept under control. (AP Laserphoto)

Tech Netters Host Team Tournament

Texas Tech will host the Tech Team Tournament this weekend at the Lubbock Racquet Club.

The Raiders will open their competition when they play Oklahoma at 7 tonight.

Other teams in the meet are New atandMexico and West Texas State.

Tech is 1-4 in dual matches this season.

Monday, the Raiders will travel to Fort Worth to play TCU, a member of the nation's top ten.

ABILENE JV WINS

Abilene High's JV defeated Coronado 9-4 Thursday at the Coronado field in the opening game of the season for both teams. Bill Stokes was the winning pitcher, while Mark Gibson took the loss. Abilene rapped 11 hits to the Mustangs' five.

Allen Back In Oakland Camp

MESA, Ariz. (AP) — Controversial slugger Dick Allen, his past transgressions forgiven by owner Charles O. Finley, is back in the fold of the Oakland A's.

Allen reported to the A's training camp here, apparently intent on winning back the first baseman's job he held for 54 games at the start of the 1977 season.

"He just decided he wanted to come back," Finley said Thursday, saying he no longer felt as he did last June, when he accused Allen of playing him for a sucker.

Finley suspended Allen last June 20 after catching him taking a shower during the sixth inning of a game in Chicago while he was still eligible to play. He later told a news conference:

"I gave him the benefit of the doubt. I wanted to show the world I could be the first to work with Dick Allen. I found out I was like all the other suckers."

But Thursday Finley displayed no bitterness at all toward, Allen, 36, whose 351 career home runs place him third among active players.

"I don't want to go into that," Finley said, refering to his previous comments. "I just want to say I think Dick Allen is a very fine person and I hope he makes this ball club."

Finley said Allen, who had said he wanted to retire a few days after being suspended, notified the club a few days ago that he wanted to come to camp and the A's were happy to have him.

Allen has been offered a contract, but has not signed, Finley said.

"We've visited a little and everything is fine," A's Manager Bobby Winkles said Wednesday. "I'm sure he's going to try to be our first baseman."

But Allen will get stiff competition from Dave Revering, a highly touted rookie obtained in a trade with Cincinnati last weekend.

Allen's short tenure with the A's, during which he hit .254 with five home runs, was marked with a series of disagreements similar to those which have plagued his career.

In May, he criticized younger players on the team for being crybabies.

R.V. VANS
by VANLAND
Now at
PIONEER
LINCOLN MERCURY
Loop 289 & Utica 793-2511
2-28

the SWIFT FOOT
3602 Slide
Security Park #B-6
795-9481
SOCCER SHOES
A solid hit
adidas Soccer Shoe
Ultra-light, extra flexible and super soft. Long wearing. A great game shoe.
11.95
adidas
2-28

DISC BRAKE SPECIAL
PRICES INCLUDE NEW DISC BRAKE PADS ON FRONT WHEELS AND LABOR
$19.95
BROWN TIRE COMPANY
15th & Ave. L
762-8307
M & M Service

OIL & GAS WELL EQUIPMENT OPERATORS

With the urgent search for oil and gas, we need career-oriented, promotable people to drive, maintain and operate Dowell cementing and well servicing equipment. Requires energetic, hardworking men and women.

- Guaranteed Salary Plus Overtime
- Insurance, Vacation and Other Benefits
- Outstanding Promotion Potential for Capable Workers
- Training Available
- Requires Relocation to Perryton, Texas.

Must be 21 years of age, should have high school education and must meet Department of Transportation qualifications.

Interviews Friday, March 3, from 10 AM to 6 PM and Saturday, March 4, from 10 AM to 5 PM at the Holiday Inn, Bypass 87 and 70, in Plainview. Drop by or call 806/293-4181 and ask for the Dowell representative.

An equal opportunity employer
DOWELL DIVISION OF DOW CHEMICAL U.S.A.
TULSA, OKLAHOMA 74102
AN OPERATING UNIT OF THE DOW CHEMICAL COMPANY
DOWELL
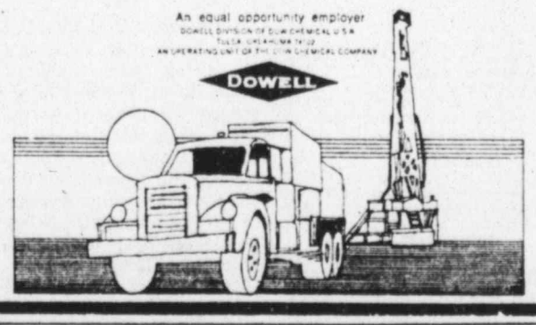
3-3

It took six generations of Beams to be satisfied that this is the best way to make 90-proof sour mash whiskey.

With 182 years of experience, you'd think we could make this whiskey faster than we do. We could, but we won't. We make 101-month-old Beam's Sour Mash Whiskey to be enjoyed, not guzzled.

We're not sure why slow-aging a minimum of 101 months is the secret of this whiskey. All we know is that at 90-Proof it yields a Sour Mash of truly exceptional taste.

Enjoy it without hurrying. Savor it the same way we make it. Slowly and leisurely.

Beam family members, Jerry and Booker, check a barrel of Beam Sour Mash Whiskey as it ages 101 long, slow months.

Charcoal filtered after aging ...the most expensive way

90 Proof, Kentucky Straight Bourbon Whiskey. Distilled and Bottled by The James B. Beam Distilling Co., Clermont, Beam, Ky.

Shallowater Underdog Again In Class A Regional

Shallowater was a decided underdog against Iraan in bidistrict and won by nine. And when the 5-A champs take on defending regional champion Phillips at 6 p.m. today in the opening round of the Regional Tournament at Municipal Coliseum, they'll be the underdogs again.

However, that fact has failed to phase coach Jan Averitt and her team, which is currently battling the flu.

"I was real proud of the way we never gave up against Iraan," said Miss Averitt. "We were behind by as many as eight points but never quit and came back. The girls have the attitude that they weren't scared against Iraan, and the fact Phillips is defending champion doesn't scare them.

"We realize that they've got Debra Rankin (a 6-2 junior who was All-State a year ago and averaging more than 25 points a game this year) and our tallest guard is 5-5.

"Our main concern will be to push her (Miss Rankin) out a little further than what she likes and make her take that shot. We're usually aggressive on both ends and we'll probably try to double team Rankin. I think we're quick enough to do that and still get back when she gives up the ball

"When we get the ball to the forward end, we've got to take the good shot."

Shallowater, 24-10, will be vastly outmatched when Phillips, 23-9, has the ball. Robin Trublock and Donna Evans, a pair of 5-5s, will get the task of guarding Miss Rankin. Phillips also has a 5-10 wing (which 5-4 Lindy Blumer will draw) and a 5-6 win (which 5-2 Cindy Jackson will draw.)

And, despite scoring 34 points against Iraan, Miss Averitt is hoping for a better game from standout forward Terri Stanton, a 5-5 senior who is averaging 25 points a game. "Terri has been averaging 12 to 14 field goals a game and got just six against Iraan."

The Mustangs have been hard hit by the flu in recent days and Miss Averitt said at one time over the past 10 days she only had two of her seven forwards at workouts.

Other probably starters tonight will be 5-4 Jamie Hart, a sophomore who came off the bench to score 10 points and either 5-8 sophmore Lori Semsack or Jana Hayslip, who is averaging 11 points a game but who has been hampered by flu.

In today's Class A opener, Vega (24-9) takes on Hawley (29-3). Vega is led by 5-11 Dawn Hawell and 5-8 Tanya Morris, who are averaging 25 and 15 points a game, respectively.

ATHLETIC SUPPLY
SKI WEAR SALE
up to 40% Off
South Plains Mall 2-27

"Come Live With Us"
The SHERICK Memorial Home
NON-PROFIT
The beautiful Sherick offers gracious retirement living for 25 women. All rooms on ground floor. No nursing care. No entry fees. Very reasonable monthly rate.
2502 Utica-Lubbock, Texas 79407 799-8600 3-3

VISA master charge $1 DOWN PUTS YOUR PURCHASE IN LAY-AWAY

GLOBE

SATISFACTION GUARANTEED
Globe practices a liberal refund policy and guarantees that if you are not satisfied with any purchase—it will be exchanged, repaired or your money will be refunded!

OPEN FROM 9:00 A.M. TO 10:00 P.M. MONDAY THRU SATURDAY

FRIDAY-SATURDAY SIZZLERS

now only 2.00 reg. 2.97
men's knit shirts
Short sleeve interlock cotton with crew necks. Assorted stripes and trims. Blue, red, navy, brown, white, yellow and green. S-M-L-XL.

4.66
Vigoro fertilizer for Texas turf
50 lbs.

PYREXWARE SUPER VALUE!

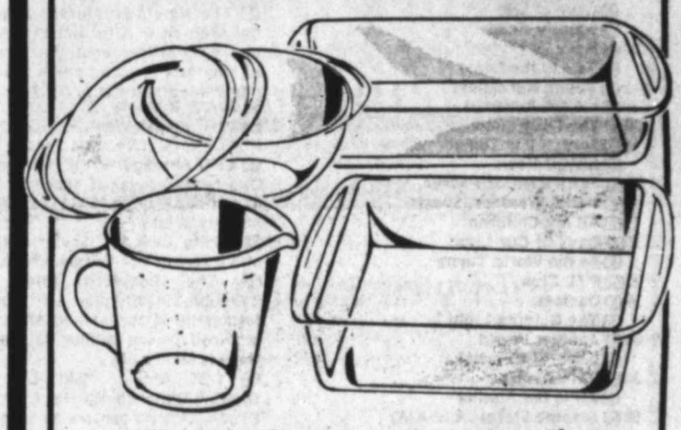

Four Great Values!
1.44 each reg. 2.39-2.99
•8-in. square cake dish
•1½-qt. oblong baking dish
•1-qt., covered casserole dish
•1-qt. liquid measuring cup

3.33
ladies' fashion sleepwear
Full fashion nylon long gowns, waltz gowns, baby dolls and mini dolls. Assorted colors. S-M-L-XL.

78¢ reg. 1.11
Sayelle® knitting yarn
4-ply DuPont Acrylic*. 4-oz. solids or 3½-oz. Ombre shade in white, off white and many fashion colors.

3.07
Globe extra absorbent daytime 48's
Daytime size disposable diapers. No pins or plastic pants necessary.

66¢ reg. 88*
Globe baby powder
14 oz.

1.88 reg. 2.31
Bayer aspirin
300's.

YOU HAVE A FAMILY DOCTOR... WHY NOT A FAMILY PHARMACIST!
You'll Like the Pharmacists at GLOBE
They'll give you prompt, professional service...and low discount prices on your prescriptions!
Your can transfer your refills to Globe by bringing the prescription label to our store or simply call us with your prescription number and the name of the pharmacy that filled it last. Our Pharmacist will handle the rest!

77¢ reg. 97*
pom pom sport socks
All cotton. Assorted colored pom poms. One size fits all.

1.37 reg. 2.89
4-sew corn broom
Reinforced head for heavy duty use.

79¢ Reg. 99¢
STP 10W50 MOTOR OIL
Limit 6 QT.

88¢ reg. 1.33
Rolaid tablets
75's.

99¢ reg. 1.23
Gillette Right Guard deodorant
5 oz.

5.00 reg. 6.99
teen's/women's sandals
T-strap uppers with adjustable instep buckle. Covered wedge with crepe sole. Teen's and women's sizes to 10.

1.67 reg. 2.47
boys' 4-pr. pkg. socks
4-pr. pkg. Orlon* Acrylic* in brown, tan, black and rust. Sizes 6-8½ & 9-11.

3 FOR $1 reg. 49* ea.
Tuck masking tape
3/4-in.X60-yds.

2/88¢ reg. 57* pk.
7-oz. hot & cold cups
Insulated for hot and cold beverages. 50-ct pkg.

4/99¢ Reg. 43
Caress bath soap
Bath soap with bath oil. Deodorant and body conditioner bar.

19¢ reg. 24*
jumbo popcorn
Piping hot popcorn from our Snack Bar! Jumbo size.

803003, Copyright, Globe Stores, Inc. Prices effective thru March 5, 1978. We reserve the right to limit quantities.

GLOBE 3201 Avenue Q
Rx ASSURANCE THAT
•Our prescriptions are low priced! If you find a lower price, bring in your prescription bottle and receipt, we will refund the difference!
•During the ad period, we match all competition, some time specials.

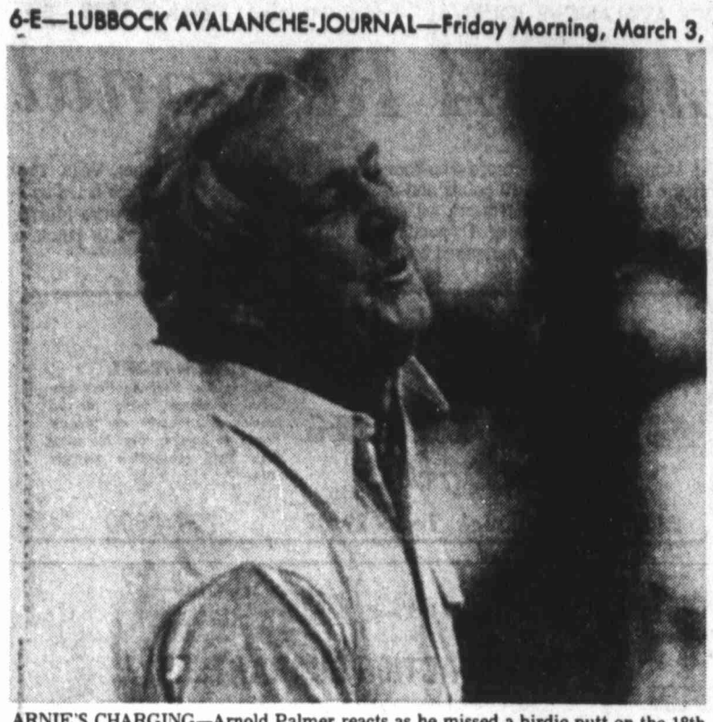

ARNIE'S CHARGING—Arnold Palmer reacts as he missed a birdie putt on the 18th green during the Florida Citrus Open in Orland, Fla. Palmer fired a sizzling seven-under-par 65 to tie for the lead after the first round with Bob Murphy. (AP Laserphoto)

Arnie Tied For Citrus Lead

ORLANDO, Fla. (AP) — With an old, familiar hitch of the britches and a flash of the famous grin, Arnold Palmer quick-stepped out of the past with a solid, 7-under-par 65 and a share of the first-round lead Thursday in the $200,000 Florida Citrus Open Golf Tournament.

There have been other good scores in the five long years since Palmer scored the last of his 61 American tour triumphs, but there was a major difference this mild, cloudy day—there was no scrambling, only one mild flirtation with potential trouble in his best effort in years.

"In recent years I've had some good rounds that I haven't been happy with; I've had good scores but I wasn't happy with the way I was hitting the ball, the way the shots were coming off the club," said the dynamic man who ranks as the most popular player the game has ever produced.

It was a clear implication he was pleased—enormously pleased and satisfied—that, at last, he had recaptured some of the flair and form that made him the idol of the world's golfing millions a decade back.

"I hit the ball a little bit better, a little more solidly, and I made some putts," he understated. "That's all."

The graying, 48-year-old Palmer, a playoff loser in Australia in his last start two weeks ago, was asked if he is now playing well enough to win.

"I sure as hell hope so," he replied.

Matching Palmer's best competitive score in more than two years and sharing the top spot with him were Tom Kite, who characterized his effort as "an unspectacular 65, if there is such a thing," and chunky Bob Murphy, who one-putted 12 times, including 9 in a row, and had one string of five consecutive birdies.

Australian David Graham and Roger Maltbie were 1 shot back at 66.

Lee Trevino and Hale Irwin headed a group of five at 67, 5 shots under par on the heavily-wooded, 6,929-yard Rio Pinar Golf Club course. Also at that figure were Ed Sneed, Steve Melnyk and Pete Brown.

Ben Crenshaw, Jerry Pate, Ray Floyd and Grier Jones, a runner-up last week, led a large group at 68 as the friendly little course yielded some of the lowest scores of the tour year.

PGA champ Lanny Wadkins had a 71.

Palmer missed only two greens, didn't make a bogey and "really never got in serious trouble," he said. His biggest problems came on his final hole, where he drove into the pine trees on the right, but managed to save par.

With his gallery growing in numbers and enthusiasm on every hole as the magic words "Arnie's charging," swept over the Rio Pinar course, Palmer birdied his second hole from 20 feet then reeled off a string of three in a row, on putts of eight, 10 and 15 feet, beginning on his fifth hole.

He wedged to 4-5 feet for a birdie 4 on his 10th, scored from 20 feet two holes later and made his second deuce of the day with a 12-footer on his 17th.

"It could have been better," said the proud old champion who has been subjected to a steady diet of failure and frustration since 1973.

He missed four other birdie putts in the 10-15 foot range and failed to birdie the relatively easy par 5 first hole.

But he was pleased. Very pleased. His head was up. The smile was in place, the adrenalin flowing and the eager army gathering.

"It's been a while ..." he said, and let the sentence trail off.

Citrus Open Scores

Arnold Palmer	33-32—65
Bob Murphy	32-33—65
Tom Kite	33-32—65
David Graham	34-32—66
Roger Maltbie	34-32—66
Steve Melnyk	32-35—67
Lee Trevino	36-31—67
Pete Brown	33-34—67
Ed Sneed	33-34—67
Hale Irwin	34-33—67
Tim Simpson	31-37—68
Jerry Pate	36-32—68
Ray Floyd	33-35—68
Grier Jones	35-33—68
Ben Crenshaw	34-34—68
Bobby Wadkins	35-33—68
Dave Eichelberger	35-33—68
Howard Twitty	34-34—68
Terry Diehl	37-32—69
Gary Koch	35-34—69
Jerry Heard	34-35—69
Geoff Hensley	33-36—69
Joe Inman	35-34—69
Lon Nielsen	33-36—69
Ed Fiori	36-33—69
Mac McLendon	34-35—69
Terry Mauney	32-37—69
D.A. Weibring	34-35—69
Stan Lee	35-35—70
J.C. Snead	36-34—70
Ken Still	35-35—70
Artie McNickle	36-34—70
Jim Colbert	36-34—70
Kermit Zarley	33-37—70
Dean Refram	38-32—70
Jack Renner	35-35—70
Forrest Fezler	35-35—70
Fuzzy Zoeller	34-36—70
Bill Calfee	33-37—70
Brian Barnes	35-35—70
Wally Armstrong	36-34—70
Andy Bean	35-35—70
Leonard Thompson	36-34—70
Morris Hatalsky	34-36—70
Sammy Rachels	36-34—70
Barney Thompson	34-37—71
Ed Dougherty	37-34—71
John Schroeder	37-34—71
Lanny Wadkins	34-37—71
Bunky Henry	36-35—71
Larry Nelson	35-36—71
Gibby Gilbert	37-34—71
Gil Morgan	36-35—71
John Mahaffey	36-35—71
Jeff Mitchell	36-35—71
Pat McGowan	37-34—71
Paul Moran	35-36—71
Perry Leslie	34-37—71
Lon Hinkle	35-36—71
Mark Hayes	35-36—71
Bruce Lietzke	35-36—71
Sikes	34-37—71
George Burns	35-36—71
Jim Chancey	36-35—71
Ed Sabo	35-36—71
Bob Mann	37-34—71
Wayne Levi	37-35—72
Mike Reid	37-35—72
Barry Jaeckel	36-36—72
Bobby Cole	35-37—72
Victor Regalado	35-37—72
Marty Fleckman	38-34—72
Dave Barr	35-37—72
Bobby Mitchell	38-34—72
George Archer	38-34—72
Travis Hudson	36-36—72
Bob Shaw	36-36—72
Rick Whitfield	35-37—72
Eddie Pearce	36-36—72
Gary Wintz	37-35—72
Rod Curl	38-34—72
Dick Lotz	35-37—72
Mike Hill	35-37—72
Bobby Stroble	36-36—72
Jim Nelford	35-37—72
Bob Erickson	36-36—72
Jim Dent	36-36—72
Don Headings	34-38—72
Charles Coody	35-37—72
Jess Bailes	36-37—73
Peter Oosterhuis	37-36—73
Chi Chi Rodriguez	37-36—73
Homero Blancas	36-37—73
Dale Douglass	37-36—73
Andy North	37-36—73
Jim Ulozas	35-38—73
Lyn Lott	37-36—73
Bill Galloway	39-34—73
Terry Catlett	36-37—73
Dave Shipley	36-37—73
Bob E. Smith	35-38—73
Woody Blackburn	37-36—73
Jim Jamieson	36-37—73
Bob Dickson	33-40—73
Florentino Molina	38-35—73
Rich Bassett	37-36—73
Rick Beck	37-36—73
Julius Boros	35-38—73
Bob Payne	36-37—73
Wayne Peddy	38-36—74
Mason Rudolph	38-36—74

Friday

KTXT, PBS · KCBD, NBC · KLBK, CBS · KMCC, ABC

March 3, 1978

Program information in TV Weekly Log is supplied by the Networks and local television stations and is subject to change. (B/W) Black and White Program. (R) Repeat Program.

6:00 PTL Club — Author Doug Wead is special guest
6:30 Farm & Ranch News
6:45 Today in Texas & New Mexico
7:00 CBS News
Good Morning America
7:25 Coffee With the Pastor
KMCC News
7:30 Today Show
CBS News
7:55 Weather
8:00 Captain Kangaroo
8:25 News, Weather
KMCC News
8:30 Mr. Rogers (R)
9:00 The Electric Company
People Place
Sunshine Sally
Phil Donahue Show — Dr. Neil Solomon explains how to lose weight and maintain correct weight
9:30 Sesame Street
Hollywood Squares
The Price is Right
10:00 Wheel of Fortune
Happy Days
10:30 Lilias, Yoga and You
Knockout
Love of Life
Family Feud
11:00 Nova (R)
To Say the Least
Young & Restless
$20,000 Pyramid
11:30 The Gong Show
Search For Tomorrow
KMCC News
12:00 For Richer or Poorer
News, Weather, Sports
All My Children
12:30 Days Of Our Lives
As the World Turns
1:00 PTL Club
1:30 Doctors
The Guiding Light
2:00 Another World
General Hospital
2:30 Villa Alegre
All in the Family
3:00 Sesame Street (R of AM)
Sanford and Son
Match Game
Edge of Night
3:30 I Dream of Jeannie
Tattletales
Little Rascals
4:00 Mr. Rogers — Explains how children have different ideas about things they can make
Gilligan's Island
Gunsmoke
Family Affair
4:30 Electric Co. (R of AM)
Beverly Hillbillies
I Love Lucy
5:00 Music (R)
Hazel
My Three Sons
ABC News
5:30 Over Easy — Hugh Downs hosts Dr. Richard Bernstein
News
Odd Couple
6:00 Lilas, Yoga and You
News
6:30 MacNeil/Lehrer Report
Adam 12 — "Log 36: Man Between" Reed gets needled by fellow officers and with Malloy handles a variety of cases
The Jokers Wild
Brady Bunch
7:00 Washington Week In Review
Quark — "The Old and the Beautiful" Quark catches a space virus and suddenly ages drastically just before he is to begin a romance with a Princess
The New Adventures of Wonder Woman — A former high level NATO officer turns his power of hypnosis to a campaign of sabotage against the U.S. Air Force
Donny & Marie
7:30 Wall Street Week — "Drilling For Dollars" (Repeats Sunday)
CPO Sharkey — "It Happened One Night" A bomb scare forces a company of WAVES to Sharkey's quarters
8:00 Firing Line — "Soviet Policy and Extension of Russian Policy"
The Rockford Files — "Trouble in Chapter 17" Rockford's life is threatened after he is hired by an author to check threats on her life
CBS Movie. "Ski Lift to Death" Deborah Raffin, Charles Frank. Drama centers on several people who are trapped in two derailed ski lift gondolas and facing possible sudden death
Movie. "Having Babies III" Susan Sullivan, Beverly Todd. Dedicated doctors help three families face medical and emotional crises in this powerful drama
9:00 Texas Politics — Dave McNeely hosts Bill Clayton, Speaker of the House; Arthur Temple and Bill Sullivant, Representatives
Quincy — "The Heart of the Matter" Quincy tries to protect his boss after he botches up an autopsy
9:30 Economics — Dr. Robert Rouse
10:00 Dick Cavett Show — Guest is John L. Marion
News
10:30 Captioned ABC News
The Tonight Show Starring Johnny Carson — Guests include Bert Convy, Ronny Graham
Movie. Double Feature. "M*A*S*H" (1973) Alan Alda, Wayne Rogers. Cease fire news causes members of the 4077th to celebrate / "Skyway to Death" (1974) Ross Martin, Stefanie Powers. Passengers on a tramway 8,500 feet high are endangered when the control panel is tampered with and the car swings uncontrollably in 70 mph winds
10:40 Paul Harvey
10:45 28 Movie. "Duffy" James Coburn, James Mason. American adventurer, living in Tangiers, is persuaded by his two half-brothers to help pirate a cash shipment belonging to their father who has browbeaten the sons until they are eager for revenge
12:00 The Midnight Special — Rick Nelson hosts The Captain and Tennille, George Benson, Paul Davis, Sweet Inspiration and 10cc
12:45 Baretta — "If You Can't Pay the Price" Baretta pursues the almost impossible goal of nailing his city's top crime leader, an old man so covered with riches and respectability he seems untouchable
1:00 Nightcap Theatre: "The L-Shaped Room" (1963) Leslie Caron, Tom Bell. Sensitive treatment of loneliness as exemplified by plight of an unwed mother-to-be who lives in one squalid, L-shaped room. Adult material
1:30 New Mexico Report
3:00 News, Weather, Sports

Hayloft DINNER THEATRE
"THE CAT'S MEOW"
A zany comedy that all will enjoy.
Remember to celebrate your special occasions at the Hayloft.
Spaghetti Dinner Theatre
Every Tuesday $5.95
792-4353
3-1

INTO THE BEDLAM OF BULLS AND BEARS CALMLY WALKS OUR FOX: LOUIS RUKEYSER
WALL STREET WEEK
7:30 TONIGHT
A DIFFERENT PICTURE ON CHANNEL 5 PBS
CHECK LISTINGS FOR PROGRAM DETAILS
UNDERWRITTEN IN PART BY:
Texas Commerce Bank
Member F.D.I.C.
3-3

PEYOTE Returns to The COTTON CLUB
Slaton Hiway
FRIDAY
MARCH 3rd-9:00 P.M.
B.Y.O.B.
3-3

CHARCOAL-OVEN
4409 19TH ST. 792-7535
1/2-LB. CHOPPED SIRLOIN $1.69
French Fries or Baked Potato
Steak Toast and Salad Bar
11 a.m.-10 p.m. Sun. thru Thurs.
11 a.m.-11 p.m. Fri. & Sat.
1-24

MERCHANTS SPECIAL
8-oz. Chopped Sirloin or Chicken Fried Steak
Baked Potato or French Fries
Salad Bar, Steak Toast
$1.89
Mon. — Fri.
11 am to 9 pm
Thurs., Fri., & Sat.
FOOLS
Starting at 9PM Nightly
Silver Dollar RESTAURANT
South Plains Mall
Next to Dillards
2-27

SAVE
Triple Special
TREAT YOURSELF TO THE BEST
SAVE 51c
CHAR-BURGER With Smoke Sauce, Pickle and Onion
Lettuce & Tomato .....10c extra
small order of FRENCH FRIES
CHOICE of COLD DRINK Sm. 12 oz.
Reg. $1.30 Value
ONLY 79c
OFFER GOOD THROUGH SUNDAY MARCH 5th
call ahead for FAST CARRY-OUT SERVICE
#1-BROWNFIELD HWY. & QUAKER AVE. Inside Dining... 799-5775
#2-48th & AVE. Q Inside Dining... 744-4477
Char-King
3-2

Something Different.
Buy one Get one FREE
We want you to try "Something Different." We want you to experience the unique taste of Chick-fil-A...the taste that has won the approval of millions, and is fast sweeping the nation.
It's a golden brown boneless breast of chicken, seasoned to perfection, and served on a hot toasted, buttered bun.
Simply take the $1.20 coupon below to any Chick-fil-A store listed in this ad. Buy one and get another FREE. (Eat there or take home.) The foil bag every Chick-fil-A is served in will keep it warm and fresh.
Chick-fil-A
SOUTH PLAINS MALL
DETACH AND REDEEM
WORTH $1.20
Buy One
Get One FREE
WORTH $1.20
Present this coupon to a Chick-fil-A store listed in this ad. Limit one coupon per order.
GOOD THRU SAT., MARCH 25, 1978
Chick-fil-A
3-1

His biggest prob-
l hole, where he
s on the right, but

wing in numbers
hole as the mag-
ing," swept over
almer birdied his
then reeled off a
on putts of eight,
on his fifth hole.
for a birdie 4 on
0 feet two holes
nd deuce of the
is 17th.
better," said the
o has been sub-
f failure and frus-

irdie putts in the
led to birdie the
hole.
ery pleased. His
was in place, the
the eager army

he said, and let

Nazareth Seeks Region Repeat

LEVELLAND (Special) — If one can believe coaches, then all Nazareth has to do to repeat as Region I girls champion is show up at Texan Dome today.

However, the other seven teams entered in the two-day affair vowed they would show up and go through the formalities of playing, just for the sake of argument.

"It's really a shame," said Eola's George Hazel, who must play the defending Class B state Champion Swiftettes at 4 p.m. today, "that our two teams have to meet in the first round.

"I think that Canyon is probably the best team in the state in all classes and that Nazareth is second best. And if we weren't playing them in the first round I think we'd have a chance to get into the title game."

But it's not to be. So 30-3 Eola faces 36-4 Nazareth in the first round.

Other first-round games today pit San Elizario (17-25) against Follett (24-8) at 2:30 p.m., Anton (26-5) against Sands (32-3) at 7 and Groom (29-6) vs. Jayton (33-3) at 8:30. The first two winners meet at 9:30 a.m. Saturday and the second two winners clash at 11 a.m. Saturday, with the title tilt set at 7 p.m.

Nazareth coach George Cox is concerned that everyone is "giving" his team the title already. "We've got a chance to repeat (as regional champs), but it's not going to be as easy as everyone says. Eola has a fine team or they wouldn't be 30-3.

"We have to keep our intensity up and not look ahead, no matter how enticing it would be to do so."

Nazareth will start 6-0 senior Charyl Hartman (31.3), 5-8 Karen Schulte (18.5) and 5-8 Doretta Raemaekers (12.0) on the forward end, but 5-4 Glenda Gerber (10.0) will play some. Guards will be 5-10 Lenora Braddock, 5-6 Germaine Pohlmeier and 5-10 Colleen Gerber.

Jayton enters as the area's No. 1 ranked B squad—Nazareth was No. 2 most of the season—and coach Wendell Neff says two warmup losses —to Hale Center and Slaton—may have helped his team.

"We wanted to learn something (against Hale Center and Slaton) and I think we accomplished what we wanted to get out it it. We wan-ed to play a couple of games where someone made us work awfully hard and that's what they did.

"We think we've got as good a chance as anyone to win, but if we're lucky enough to play Nazareth, it'll take a super effort on our part. They beat us in the semifinals last year."

Jayton's starters will be 5-11 senior Brigete Hamilton (32.5), 5-6 senior Danella Sartain (17.9) and 5-2 Shelly Williams (8.1) on the forward end and 5-7 senior Lisa Pickens, 5-11 senior Melodie SoRelle and 5-4 junior Erin Ballard on the guard end.

Jayton has faced Sands, a possible Saturday morning foe, once this year, winning 71-46 at Jayton, but the Mustangs' 5-10 Susan Martin missed that contest.

Sands must face Anton tonight and Anton boss Ruth Nichols is still fretting over a poor bidistrict showing against Whiteface.

"We just weren't ready against Whiteface for some reason and really lucked out. We only shot 35 per cent from the floor. I hope we can stop their sharpshooters and mess them up when they try to set picks.

"Their forwards move the ball real well, but we're hoping we can score against their guards."

Anton will go with 5-9 senior Nancy Herrin (20.3), 5-9 senior Martha Nichols (18.2) and 5-6 junior Leesa Barnes (7.) on the forward end with 5-8 junior Tina Gossett, 5-6 Risa Stone and 5-7 Sandra Griggs as guards.

In addition to Miss Martin (25.0), Sands' forward starters are 5-5½ senior Jody Kemper (12.0) and 5-9½ Jill Floyd (26.5). The guards will be 5-7½ soph Leslie Guitar, 5-7 junior Tammi Nichols and 5-8 Suzie Brashear.

"We just feel fortunate to be here," said Sands coach Stan Pulliam. "We had to fight so dadgum hard just to get out of district. And I feel Klondike is as good as any team here. Then Forsan is going up to Class A next year and they beat Hawley (in the Class A regionals) and Midland Lee (in the AAAA regionals) in warmup games.

"Too, I'm in kind of an odd situatiion, in that I coached most of these Anton girls four years ago when they were freshmen. Now we've got to play them and that's kinda tough.

"Yes, we're hoping for another shot at Jayton because we feel we owe them something because of the poor game we played before, but then we had our second-team guards in the game. I just hope we can get past Anton."

Russian Chain Bout Highlights Wrestling

A Russian Chain Match and the Western States Tag Team Championship bout will highlight the wrestling matches tonight at 8 at Fair Park Coliseum.

The Brute and The Lawman will battle in the Russian Chain Match, with the loser leaving town.

In the tag-team title match, Dory Funk Jr. and Larry Lane, the defending champions, will take on Roger Kirby and J.J. Dillon.

In other matches, Carlos Mata will fight Vikingo, Ricky Romero will battle Don Kernodle and Dennis Stamp will fight Johnny Starr.

'Fun Run' Saturday

The Swift Foot, in conjunction with Runners World Magazine and the Lubbock Running Club, will sponsor another "fun run" Saturday at 11 a.m. at Mackenzie Park.

The event is free to participants.

BEDLAM AND LMLY R FOX: EYSER
EK NIGHT
EL 5 PBS
IN PART BY:
xas merce ank
Member F.D.I.C.
69
1-24

Eldorado Motor Hotel 2120 Amarillo Hwy.
The El Toro Club
Now Appearing
WILLIE REDDEN
9 pm-1:30 am
Progressive Country Music at its Finest
2-8

On Stage
The Broadway Hit
They Don't Want
You To See!
Oh, Calcutta!
ONE PERFORMANCE ONLY!
Sat., March 11
8:00 P.M.
LUBBOCK MUNICIPAL AUDITORIUM
Reserved Seats: $8.00, $7.00 at AUDITORIUM BOX OFFICE, daily and FLIPSIDE, both locations.
INFO:762-4616 For Adults Only

COUPON
PRESENT THIS COUPON AND CHOOSE
ANY 3 OF:
Beef Taco
Chalupa
Nacho
Gringo Burger
Bean Burrito
Frijoles
Plus a Large Drink for Only $1.25
Poco Taco
At These Locations:
120 University
3503 50th Street
South Plains Mall
COUPON
2-7

HEAR
B. J. THOMAS
IN CONCERT
1978 Grammy Award Winner
LUBBOCK MUNICIPAL COLISUEM
FRIDAY, MARCH 10, 8 PM
TICKETS $4, $5, $6
ON SALE AT
Hemphill-Wells—South Plains Mall
B & B Music
Furr's Family Center
University Center on Campus
Good News Bookstore
Baptist Book Store
3-2

CIRCLE DRIVE IN
Ave. Q & 58th 744-6486
X "MADAM ZENOBIA" Plus "SWEET GEORGIA"
Late Show Fri-Sat.

Nominated For 10 Academy Awards—Best Supporting Actor—Alec Guiness
BACKSTAGE THEATRE
TOWN & COUNTRY CENTER
763-8600
STAR WARS PG
MON-FRI MATINEE AT 2:00 ONLY
MAT. SAT. & SUN. at 1:15-3:40
NITELY 6:45-9:10
ADULTS $2.00
11 & UNDER $1.00
"THE SPY WHO LOVED ME" PG
Mon.-Fri. Matinee at 2:00 Only
Sat.-Sun. Matinee at 1:00-3:25
Nitely at 7:00-9:25
ALL SEATS ALL AGES $1.00

SHOW STARTS 7:30
RED RAIDER DRIVE-IN THEATER
TWIN 1
763-7466
600 N. Univ.
R THE SCAVENGERS WERE ROTTEN TO THE CORE YOU'LL PROBABLY LOVE THEM! THE SCAVENGERS
Second Feat.
R LOVE LUST & VIOLENCE
3-3

GOLDEN HORSESHOE DRIVE-IN THEATER
6400 So. Univ 795-5248
STARTS 7:30
PG GRAYEAGLE ...BEN JOHNSON
THEY CALL ME BRUCE LEE
Plus PG THE DESTRUCTORS
Black Dragons -R-

RED RAIDER DRIVE-IN THEATER
600 N. Univ. 763-7466
R LOVE LUST & VIOLENCE
Scavengers -R-

Fine Arts Drive In Theatre
799-7921 6415 W.19th
X 1. Sex Wish
2. Female Factory
3-3

Imagine your life hangs by a thread.
Imagine your body hangs by a wire.
Imagine you're not imagining.
COMA
"'Coma' manages to stick a dull IV in your vein and pump you full of undiluted fear before you can even start counting backwards from 100".
William Kerns — Fine Arts Editor, Avalanche-Journal
FROM THE #1 BEST SELLING SUSPENSE THRILLER
METRO-GOLDWYN-MAYER presents
A MARTIN ERLICHMAN Production A MICHAEL CRICHTON Film GENEVIEVE BUJOLD · MICHAEL DOUGLAS
in "COMA" ELIZABETH ASHLEY · RIP TORN and RICHARD WIDMARK as Dr. Harris
Screenplay by MICHAEL CRICHTON
Based on the novel by ROBIN COOK
Music JERRY GOLDSMITH
Directed by MICHAEL CRICHTON
Produced by MARTIN ERLICHMAN
PANAVISION METROCOLOR
PG PARENTAL GUIDANCE SUGGESTED
ORIGINAL SOUNDTRACK AVAILABLE ON MGM RECORDS AND TAPES
READ THE BEST SELLING SIGNET PAPERBACK
MGM Released thru United Artists A Transamerica Company
MANN THEATRES FOX 4 4215 19th ST. 797-3815
3rd SUSPENCE FILLED WEEK
7:05-9:15

Goodner's FAMILY STEAK HOUSE
Remarkable Specials
Sirloin for 2..... $5.85
Ham & Cheese San $1.99
Salad Bar — Free Ice Cream
1212 50th 744-5491
4434 50th 795-2974
2-24

NO ONE EVER ESCAPED FROM PRISON CAMP #4.
MANN THEATRES FOX 4 797-3815
BCP presents MEAN DOG BLUES
GREGG HENRY · KAY LENZ
GEORGE KENNEDY
R
NOW IN ITS 3rd WEEK!
7:00
9:00
© 1977 American International Pictures, Inc.

DIANE KEATON is Terry Dunn.
She stars as a woman who teaches school by day and cruises the singles bars by night.
MANN THEATRES FOX 4 797-3815
LOOKING FOR MR. GOODBAR
R RESTRICTED
©1977 Paramount Pictures Corporation All Rights Reserved
HELD OVER — 5th BIG WEEK 6:50-9:10

She had to marry him.
A Carl Reiner Film
HENRY WINKLER
is
THE ONE AND ONLY
Paramount Pictures Presents A First Artists Production
Henry Winkler is "The One and Only" Kim Darby Gene Saks William Daniels Harold Gould Hervé Villechaize Written by Steve Gordon Executive Producer Robert Halmi Produced by Steve Gordon and David V. Picker Directed by Carl Reiner
PG PARENTAL GUIDANCE SUGGESTED
Soundtrack album available on ABC records and GRT tapes
©1978 Paramount Pictures Corporation. All Rights Reserved.
MANN THEATRES FOX 4 4215 19th ST. 797-3815
HELD OVER — 5th BIG WEEK
7:35-9:20
2-3

Chaps' Norris Player Of Week

BETHANY, Okla. (Special) — Lubbock Christian College guard Gary Norris shared what will be the last Texoma Conference Player of the Week honor with fellow freshman guard Skip Masters of Oklahoma Baptist.

Norris, the only Chaparral so honored this year, hit 33 points against Dallas Baptist and then added 24 more against Texas Wesleyan despite sitting out eight minutes of the first half with three fouls.

The final week of Norris' freshman year saw the LHS grad connect on 26 of 41 field goals—a 61.9 percentage— and hit five of six free throws. In addition, he had five rebounds, six assists and five steals.

Masters poured in 103 points in four games, snared 31 rebounds and got 33 points and 13 boards in OBU's 84-83 upset over Marymount.

Chaparral senior Mike Kahler, who closed out his career with a school-record 21 rebounds against TWC, was also nominated, as was Wayland Baptist's Donnie Seals, who had career hits of 22 points and 14 rebounds against DBC.

Final Texoma Conference statistics showed Norris ranking 12th in scoring (14.8), Mike Wrinkle (.6.6) and Kahler (6.5) tied for 12th and 15th respectively, in rebounding, Brian Fortner (.549) third, Lowell Walker (.503 and Kalher (.500) tied for 12th in field goal percentate and Norris (.750) eighth in free throw percentage.

The Chaps ranked seventh in team field goal percentage (.456), ninth in free throw percentage (.617), seventh in rebounding percentage despite ranking third in total boards (40.2) per contest, ninth in scoring (72.5) and ninth in defense (84.8).

The 10-team Texoma Conference has officially folded, with the five Texas members—LCC, WBC, TWC, DBC and Midwestern—forming the Texas Athletic Conference, which will begin play next fall.

Dimmitt Fems Vie In AA Region

Last week, Dimmitt coaches felt everything went their way as the Bobcats captured the Class AA regional title.

Today, the Bobbies seek the girls portion of that title and already coach Jimmy Hoyle has claimed the draw has favored the 3-AA champs, but admitted, "Slaton should be the favorite, even if Spearman is defending champ."

The AA tournament gets underway at 7:30 p.m. tonight in Municipal Coliseum when Dimmitt (25-8) takes on Crane (21-10). Slaton (29-5) takes on Spearman (18-10) at 9 p.m. and the survivors meet at noon Saturday for next week's trip to Austin.

Hoyle, home from school Monday as most of Dimmitt was in Austin watching the boys play, said, "We hope to use that (the boys in Austin) as a point of encouragement to give us something to shoot at. But, really, it's going to be tough for us to advance past Regional.

"We've seen Slaton play and based on their early-season record, when they were playing some good folks and beating them, they're the best. They've only lost five times and I think three times has been to Canyon. Spearman had things pretty rough in the early going and that's what I'm basing my prediction on.

"I feel like we match up pretty well with Crane and I'm hopeful we've got enough quickness to stop them."

The Bobbies are young, starting two sophomores and a junior on the forward end and a soph, junior and senior as guards.

Hoyle will have 5-10 junior Norma Sandoval (20.1), 5-5 soph Vicki Cleveland (14.0) and 5-9 soph Lori Dyer (14.3) at forwards, with 5-1 senior Dorothy Rivers, 5-9 soph Lynna McGuire and 5-7 junior Lisa Wells at guards.

Crane is sparked by 5-8 Wanda Byrd and 5-6 Lisa Grounds, who are averaging 21.5 and 10.0, respectively.

First-year Slaton coach Cathy Wilson, who coached Nazareth to the state title last year, is excited about her team's regional berth. "We know Spearman has a good team, but we feel we can give them a good game.

"We feel like the Wylie game was a big emotional hurdle for us (since Wylie won in bidistrict over Slaton in 1977) and all the girls are excited about that and a bit relieved and we're ready for Regional.

"Spearman has a balanced scoring attack and will be the biggest team we've played all year. Our guards (5-5 Roxanne McDonald, 5-7 Debbie Bednarz and 5-7 Janee Jenson) are not very big but have a lot of quickness and that compensates for size.

"They're about 5-10, 5-9, and 5-5 on the forward end, so we match up pretty well with them. We play aggressive on both ends and we're going to foul some, so that might be a key also.

"But offense has been one of our strong suits all year and, since we're averaging 65 points a game, I think we can score on anyone."

Slaton's forwards will be 5-9 Lynn Webb (25.0), 5-7 Cynthia Robinson (23.3) and 5-6 Chris Kennedy (18.7). Spearman is led by 5-10 Tracy Keetch (20.6) and 5-7 Christy Collier (18.0).

Craig Fedore and Jim Sciarini of Michigan State were named to the 1977 Big Ten All-Academic football team.

PALM ROOM
Dining and Dancing
Tues.-Fri.-Sat.
LUBBOCK'S OVER 28 CLUB
EVERY TUESDAY
Private Party & Banquet Facilities
Music by Jimmy Blakley
for reservations Call 763-3709
B.Y.O.B. 3-1

We Put Our Best Food Forward!!
PANCAKE HOUSE
OPEN LATE 3-2

FREE SALAD BAR & ICE CREAM
TEXASIZE CHICKEN FRY
Reg. 2.49 NOW 2.09
only at Goodner's
50th & SALEM 795-2974
1212 50th 744-5491 3-2

4601 50th
The CULPEPPER CATTLE Co. & BAR
Steaks • Bar-B-Q cooked over natural wood coals

DELICATESSEN
Open 11:00 A.M. - 9:00 P.M.
EVERYTHING FOR A PREPARED MEAL
TAKE IT HOME FRESH AND HOT

DAILY BUFFET
CONTINUOUS SERVICE
Open 11:00 A.M. - 6:30 P.M.

EVENING DINING

STEAKS

T BONE	1¼ Lb.	$7.95
T BONE	1 Lb.	6.95
PRIME RIB	1 Lb.	6.95
TOP SIRLOIN	¾ Lb.	6.95
TOP SIRLOIN	½ Lb.	5.50
SHISK KABOB	½ Lb. Meat	5.95
CHOPPED SIRLOIN	½ Lb.	2.95

BAR B Q

SLICED BEEF	$2.95
SLICED BRISKET OF BEEF	2.95
½ CHICKEN (White or Dark)	2.65
SLICED HAM	3.10
RIBS (Three)	3.65
SAUSAGE (Two)	2.35
COMBINATION: 1 RIB, 1 SAUSAGE, 1 SLICE OF BEEF	3.95

ETC.

CHICKEN FRIED STEAK & Cream Gravy	$2.65
½ FRIED CHICKEN (White or Dark) With Cream Gravy	2.65
FRIED FISH (2 Pieces)	2.65
SALAD BAR	1.25

CHILDS PLATE
ONE DRUMSTICK, OR ONE SAUSAGE OR CHOPPED BEEF $1.49

* * All Entrees Include Salad Bar, Alexandrea's Old World Bread, and Choice of One Vegetable * *

FROM THE BAR
IT IS ALWAYS HAPPY TIME PRICES

ALL ONE SHOT DRINKS	85¢
BUDWEISER, COORS, MILLER LITE, MICHELOB	65¢
HOUSE WINES: ROSE, CHABLIS, BURGUNDY	75¢

3-3
4601 50th 4601 50th
Steaks • Bar-B-Q cooked over natural wood coals

NOMINATED FOR 10 ACADEMY AWARDS —INCLUDING— BEST SUPPORTING ACTOR-ALEC GUINESS
MON.-FRI. MATINEE AT 2:00 PM ONY
SAT.-SUN. MATINEES AT 1:15-3:40
NITELY AT 6:45-9:10
ADULTS $2.00
11 & Under $1.25
STAR WARS
PG
BACKSTAGE THEATRE
TOWN & COUNTRY CENTER
763-8600

SHOWPLACE 4
6707 South University
745-3636
5 NOMINATED FOR ACADEMY AWARDS!
•Best Picture •Best Actor •Best Actress •Best Screenplay •Best Supporting Actress
HELD OVER
Today At 5:20 7:30 9:40
OPEN SAT.-SUN. 12:15
Advance Tix on sale 2 hrs. before each showing except 5:20 on sale at 4:30
"—It's One of the Very Best Films of 1977. I'm sure you'll want to say Hello more than once. —Bill Kerns-4J
Neil Simon's the GOODBYE GIRL
RICHARD DREYFUSS
MARSHA MASON
and introducing QUINN CUMMINGS as Lucy
Late Fri & Sat. At 11:50
PG PARENTAL GUIDANCE SUGGESTED

2:00-4:30
7:00-9:30
SOUTH PLAINS CINEMA I&II
Loop 289 & Slide Rd.-799-4121
HAPPY TIME $1.50 UNTIL 2:00
HAROLD ROBBINS' The Betsy
©1978 Allied Artists Pictures
EMANUEL L. WOLF Presents
LAURENCE OLIVIER
ROBERT DUVALL KATHARINE ROSS TOMMY LEE JONES JANE ALEXANDER
HAROLD ROBBINS' THE BETSY
LESLEY-ANNE DOWN JOSEPH WISEMAN EDWARD HERRMANN
PAUL RUDD KATHLEEN BELLER
Screenplay by WILLIAM BAST and WALTER BERNSTEIN Music JOHN BARRY
Produced by ROBERT R. WESTON Directed by DANIEL PETRIE
R RESTRICTED
Allied Artists / Harold Robbins International Production An Allied Artists Release

8 ACADEMY AWARD NOMINATIONS

OPEN TODAY 4:30 P.M.
SHOWPLACE 4
6707 South University
745-3636
TODAY AT 5:10-7:20 9:30
MATINEES SATURDAY AND SUNDAY OPEN 12:15 P.M.
SHAKE TILLER. WIDE RECEIVER. THESE EXPERTS SAY HE'S GOT THE BEST HANDS IN THE BUSINESS.
ENDS SOON
BURT REYNOLDS · KRIS KRISTOFFERSON
JILL CLAYBURGH
"SEMI-TOUGH"
R
ADVANCE TICKETS ON SALE 2 HOURS BEFORE EACH SHOWTIME EXCEPT 5:10 TICKETS ON SALE 4:30
United Artists

SHOWPLACE 4
6707 South University
745-3636
OPEN TODAY AT 4:30 P.M.
4 SHOWINGS TODAY 4:40-6:45-8:50-10:55
MATINEES SATURDAY AND SUNDAY OPEN 12:15
Laced with larceny... loaded with laughter!
For 10% of the action and a red Ferrari, she'd con her own grandmother!
STARTS TODAY!
ADULTS $3.00
11 AND UNDER $1.25
ADVANCE TICKETS ON SALE 2 HOURS BEFORE EACH SHOWTIME EXCEPT 4:40 ON SALE 4:30
WALT DISNEY PRODUCTIONS Presents
DAVID NIVEN HELEN HAYES JODIE FOSTER LEO McKERN
in
CANDLESHOE
...WHERE MYSTERIOUS THINGS HAPPEN
VIVIAN PICKLES HUGH ATTWOOLL DAVID SWIFT ROSEMARY ANNE SISSON
Produced by RON MILLER Directed by NORMAN TOKAR TECHNICOLOR®
G
©1977 Walt Disney Productions 3-3

You'll see things you couldn't even dream of.
CLOSE ENCOUNTERS OF THE THIRD KIND
A COLUMBIA/EMI Presentation
CLOSE ENCOUNTERS OF THE THIRD KIND
A PHILLIPS Production A STEVEN SPIELBERG Film
Starring RICHARD DREYFUSS also starring TERI GARR
and MELINDA DILLON with FRANCOIS TRUFFAUT as Lacombe
Music by JOHN WILLIAMS Visual Effects by DOUGLAS TRUMBULL
Director of Photography VILMOS ZSIGMOND, A.S.C.
Produced by JULIA PHILLIPS and MICHAEL PHILLIPS
Written and Directed by STEVEN SPIELBERG
Read the Dell Book
DOLBY SYSTEM
PG PARENTAL GUIDANCE SUGGESTED
Super Panavision®
Columbia Pictures
ORIGINAL SOUNDTRACK AVAILABLE ON ARISTA RECORDS & TAPES.
NO PASSES ACCEPTED FOR THIS ENGAGEMENT
FEATURE TIMES 1:30-4:15 7:00-9:45
SOUTH PLAINS CINEMA I&II
LOOP 289 & SLIDE ROAD-799-4121
NO PASSES NO HAPPY TIME OR DISCOUNTS

Held Over
TODAY AT 5:00-7:00 9:00
Late Fri. and Sat. at 11:00
SHOWPLACE 4
6707 South University
745-3636
Matinees SATURDAY AND SUNDAY OPEN 12:15 PM
ADVANCE TICKETS ON SALE 2 HOURS BEFORE EACH SHOWING EXCEPT 5:00 TICKETS ON SALE AT 4:30
Adults $3.00
11 & Under $1.25
A TRUE LOVE STORY...
For everyone who believes in happy endings
The continuing true story of Jill Kinmont, a woman with enough courage for ten lifetimes...and a man with enough love to carry them both.
ALL NEW
'THE OTHER SIDE OF THE MOUNTAIN' PART 2
MARILYN HASSETT · TIMOTHY BOTTOMS
PG PARENTAL GUIDANCE SUGGESTED

Soap Opera Productions Move To Old Armory

NEW YORK (AP) — "Want me to just walk over and sit down?" the actress inquired into the depths of the cavernous building.

"Any way you want," came the squawked reply. "Just flop down on the sofa. OK?

"Now let's try it again."

The second walk-through took maybe a few seconds and the floor manager, his headset buzzing, strode toward the opposite end of the building. There was plenty of activity around a lighted set there.

The scene was a huge converted armory, and rehearsal for ABC's popular soap opera, "One Life to Live," was in progress. It was just before noon and the hour-long episode would be taped around 5 that evening, after another run-through and a full dress rehearsal.

And that would be it. Into the can for airing two weeks hence, and on to the next episode.

TV people call it "live" because scenes are taped only once as if on the stage, quite unlike movies which are shot and re-shot to the director's pleasure.

The studio that has been home for "One Life to Live" the past few months was built in 1901 for the Army's 102nd Medical Battalion.

ABC bought the building on West 66th Street at auction in June 1976 for $800,000, and spent more than $3 million converting the fortress-like structure into a sound studio exclusively for "One Life to Live," which is now in its 10th season.

Norman Hall, who alternates with two others as director of "One Life to Live," calls the converted armory "the best studio of its type in New York today. I've been doing soaps for 20 years," he says, "and I've never been in a place that's so self-contained."

In addition to furnishing the building with the latest production equipment, ABC provided space in the building for all of the show's support people — hairdressers, make-up artists and prop and costume handlers, as well as writers and producers.

Hall was in charge that day, and both sides of the studio were lined with elaborate sets, eight for the episode in production. Hall spent a few minutes chatting with the floor manager, then walked out of the stage area and into a darkened control room.

He sat at a console that ran the length of the room, with two color screens and several small black and white sets on the wall in front of him. His technical director was to one side, the lighting director on the other.

Hall had five cameras and two sound booms on the floor at his direction, grouped in sets at each end of the studio. Once rehearsal was under way, the action was smooth and without confusion.

When Hall and his assistants spoke with people on stage, they addressed the characters in the play rather than the actors and actresses. And though professional, the atmosphere was hardly tense.

"Let's get a shot of that ring on your hand, Marco," the technical director suggested to Gerald Anthony, who plays Marco Dane. "Hey, that's good," he said as the camera moved in.

"Well, I'm talented, you know," Anthony chirped into the camera.

"No, I was talking about the ring," the technical director shot back and there was chuckling in the background. But Hall was a step ahead.

"Now we're at the bar," he said, and a new scene flicked on the color screen, "and Melinda..."

THE WORLD ALMANAC'S Q&A

1. William Holden won the Academy Award for Best Actor in 1957 for "The Bridge Over the River Kwai." True-False
2. What was the last Chinese dynasty before the Republic was founded in 1912?
3. The oldest college in the United States is...

ANSWERS:

1. False, Alec Guinness 2. Ch'ing 3. Harvard, founded in 1636

'Barefoot In Park' Set

SNYDER — "Barefoot in the Park," Neil Simon's rollicking comedy, has been chosen for the annual Western Texas College dinner theater to be presented March 9-11 and 16-18.

Junanne Brock and Glenn Polk have been cast in the roles of Corie and Paul Bratter, a pair of newlyweds setting up their first home in a tiny New York City apartment.

Miss Brock, a WTC student, won Best Actress honors at all levels of Interscholastic League competition as a student at Snyder High School. She appeared in a dual role in "Texas" in Palo Duro Canyon last summer and did the lead female role as an understudy.

Polk, a graduate of Texas Tech, is associated with Radio Station KSNY.

Westernaire Club
LADIES NIGHT
TUESDAYS & THURSDAYS
Mid-Night Cowboys -Tuesday
Solid Country -Thursday
Wilburn Roach -Wed., Fri., Sat. 3-1

the continental room Lounge
atop Metro Tower
Lubbock's tallest building
1220 Broadway
CHUCK MITCHELL
Playing Nitely
Tuesday thru Sunday
Feb. 21 thru March 5

6TH GREAT WEEK!
OPEN 7:15
Features
7:37 & 9:31
Village 2329 34th • 795-6560
Arnett BENSON 1st & Univ. • 762-4537
"What we have here is a total lack of respect for the law!"
HELD OVER!
SAT. & SUN. OPEN 1:45
Feat. 2:07-4:01 5:55-7:49 9:43
Burt Reynolds
Smokey and the Bandit
Jackie Gleason as Sheriff Buford T. Justice
Sally Field · Jerry Reed
ADULT $3.00
CHILD $1.25
PG PARENTAL GUIDANCE SUGGESTED

INTRODUCING THE SUPER POOL
Capri
by Golden Rule Construction Co.
ALL FIBERGLASS FOR...
★ FUN ★ BEAUTY ★ STRENGTH ★ DURABILITY ★ MAINTENANCE
●One Day Installation
●Built-in Super Filter
●Built-in Steps
●A Permanent Pool, Yet Can Be Moved
●No Heavy Construction Equipment Used
●Installed Anywhere — Economically
●Many Other Features
●16x26x½ Ft. Oval
SPECIAL INTRODUCTORY PRICE
$3195.00 Reg. $3695.00
For Free Brochure & Information, Contact:
KEN BLACK
Golden Rule Const. Co.
(806)795-9887
SPECIAL OFFER FOR AREA TOWNS!
I need demonstration pools in your area. You can get your pool and then make money from it. Call for details!
3-2

Lindsey
Main & Ave. J • 765-5394
NOW SHOWING
MATINEES DAILY
Doors Open 1:15
FEATURES AT
1:30-3:05-4:42-6:18-7:54-9:30
ADULTS $2.50 CHILD $1.00
Steven West, astronaut, back from Saturn is melting. He must have human cells to survive. He is a human time bomb!
THE INCREDIBLE MELTING MAN
...come prepared! R

SPECIAL LATE SHOW TONITE
Arnett BENSON 1st & Univ. • 762-4537
OPEN TONITE 11:15 SAT 11:30
THE ROCKY HORROR PICTURE SHOW R
LAST WEEK!
ALL SEATS $3.00

11 Academy Award Nominations 11
— INCLUDING —
BEST PICTURE
BEST ACTRESS..Jane Fonda
BEST DIRECTOR..Fred Zinnemann
BEST SCREENPLAY ADAPTATION.. Alvin Sargent
BEST SUPPORTING ACTOR..Jason Robards
BEST SUPPORTING ACTOR.. Maximilian Schell
BEST SUPPORTING ACTRESS.. Vanessa Redgrave
BEST ORIGINAL SCORE..George Delerue
"'Julia' is a movie that has everything. Jane Fonda gives an impassioned, complex and almost agonizingly dedicated performance. Vanessa Redgrave seizes the screen with her vibrant performance. 'Julia' is wonderful."
—Rex Reed, Syndicated Columnist
JULIA
Based on a true story.
20th CENTURY-FOX Presents A RICHARD ROTH Presentation of A FRED ZINNEMANN Film
JANE FONDA VANESSA REDGRAVE
JULIA
also starring JASON ROBARDS and MAXIMILIAN SCHELL as Johann
4th WEEK!
MATINEES DAILY OPEN 2:15
Features At
2:30-4:50-7:10-9:30
ADULT $3.00 CHILD $1.25
Cinema WEST 19th & Quaker • 799-5216

11 Academy Award Nominations! 11
— INCLUDING —
BEST PICTURE
BEST ACTRESS...Anne Bancroft
BEST ACTRESS..Shirley MacClaine
BEST DIRECTOR...Herbert Ross
BEST ORIGINAL SCREENPLAY Arthur Larents
BEST SUPPORTING ACTOR Mikhail Baryshnikov
BEST SUPPORTING ACTRESS Leslie Browne
ANNE BANCROFT
The Turning Point
SHIRLEY MacLAINE
PG PARENTAL GUIDANCE SUGGESTED
HELD OVER
5TH WEEK
Open Tonite 7:15
Features at
7:30 and 9:40
Adult $3.00 Child $1.25
Winchester 3413 50th

No More Minor League Gigs Slated For Rogers

LOS ANGELES (AP) — Chances are you won't see Kenny Rogers doing any more minor league gigs at the local banquet hall. Rogers, one of pop's true graybeards, is back in his old seat at the main table.

In a custom office in his new Brentwood home, Rogers handles a dozen calls in an hour from hinterland deejays looking for quick interviews; his Beverly Hills publicist tells him a reporter awaits in the living room; the pretty young secretary brushes past the maid as she delivers messages to the boss.

Through it all, Kenny Rogers smiles the smile of a man resurrected from pop music's tombs. The blazing career that had sunk to the lows of Vegas lounge shows and TV ads peddling guitar lessons is afire again, thanks to a song called "Lucille."

"Lucille," a heart-rending little she-done-me-wrong tune, was the Country Music Association's Song of the Year and earned Rogers a Grammy nomination.

"I've always felt that there are peaks and there are valleys in this business," Rogers says, launching into his favorite refrain. "If you enjoy the highs and prepare for the lows, it's not that bad."

It's easier to see the valleys as character building experiences, of course, when you're living the high life in a Brentwood manse with two Rolls-Royce cars in the driveway.

But the bad times are close enough to keep Rogers cautious. "The whole trick in this business is not a question of how much money I can make this year, but how many years I can work. We're trying to lay a good solid foundation in movies and television so I can do what I got to do without having to depend on getting a hit record."

Rogers knows you can grow old waiting for a hit.

He could do no wrong in the '60s when he and his First Edition band ran together a string of a dozen hits, including "Ruby," "Tell It All, Brother" and that psychedelic national anthem, "Just Dropped In To See What Condition My Condition Was In."

The First Edition's music fit right in with the times — socially conscious numbers about Vietnam and drugs and such. But Vietnam sort of went away, drugs became passe, and Kenny Rogers quit making hit records.

"When you're in the spotlight and you're used to playing to as many as 50,000 people, then suddenly, you can't draw 2,500 people, it's kind of frustrating," Rogers says.

That's when Rogers found he could get work in small Las Vegas lounges and pushing easy-as-one-two-three music lessons in scratchy TV commercials, but not much else.

"But I never had any doubt in my mind," Rogers says. "I never felt I had a good voice, but I always knew I had a very commercial voice. When I got this band together, I predicted that within one year I'd have a Top 10 record. I always knew that, with the right piece of material, I could pop with a record any given day."

Rogers, who started in jazz, then moved into folk before soaring and sinking in pop, figured he'd give country a try. With "Lucille" selling 4 million records and still going, it wasn't a bad move.

"Basically, I've always been a country singer. Any singer can sing several different types of music, but there's always one type that he can sing best most consistently. With me, it's country."

When Rogers made his move, it was to a market that was ripe and ready for country tunes less hard-core than those Nashville had traditionally dispensed.

"People like Crystal Gayle, Ronnie Milsap and Dolly Parton have introduced to people who wouldn't normally buy country a kind of country they can accept," Rogers says. "And I think more people are coming into the country fold.

"When (pop-rock) music becomes so obtuse that the average man doesn't know what it's about, then country music will come back to the fore. It's the white man's rhythm and blues, the essence of honesty and simplicity."

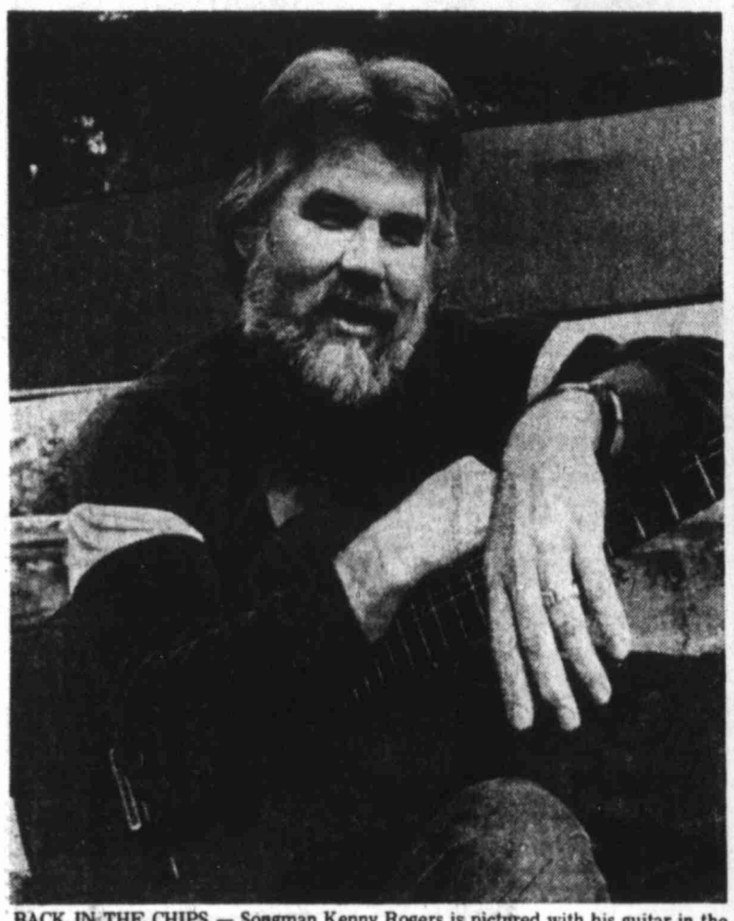

BACK IN THE CHIPS — Songman Kenny Rogers is pictured with his guitar in the backyard of his Brentwood, Calif. home. Chances are that you wont see Rogers doing any more minor league gigs, mainly because of his hit recording, "Lucille." (AP Laserphoto)

Boat Builders Expect Boom

MIAMI BEACH, Fla. (AP) — The marine industry is looking forward to another boom year after record-breaking sales of $81.4 million in 1977, according to one exhibitor at the recently concluded Miami International Boat Show.

"We've never had a stronger backlog of orders in our history," said Ken Kranz, manager of marketing services for Hatteras Yachts of High Point, N.C. "Our factory orders for new boats have broken all existing records."

The boat show, the nation's largest, serves as a barometer of the boating industry.

Make your TAX REFUND CHECK go further!
Take advantage of our 10% off Sale!
Use our Lay-away NOW!
SHALLOW WATERBEDS, Inc.
23rd & Ave. Q 744-4012

Couple Makes Move To Different Life

ALPINE MEADOWS, Calif. (AP) — After 27 years raising three daughters and running a business in San Jose, Art and Anne Penniman moved to the mountains — hardly to retire. They became ski instructors.

Now, four years later, the Pennimans say the move added zest to their lives, and they recommend a change like they made for anyone who feels life getting stale.

Teaching people to ski, Art, 53, and Anne, 54, concede, may not be the answer for everyone. It's fun but rigorous, and they say it suits them because they've spent a lot of leisure time over the years as "outdoor nuts," involved in activities like tennis and hiking as well as skiing.

"Our friends thought we were crazy," Anne says, describing the reaction to their decision to move to the mountains. And, she adds, "I thought Art was crazy for wanting to be a ski instructor."

But the decision paid off because "we found that new experiences add a great deal of zest to living," she says. "So many people become timid, and don't allow themselves new experiences."

Art, who left behind a partnership in an auto parts and machine shop business, says second careers are nothing new. But he concedes the approach he and Anne took is "unusual."

Art, who runs a boat repair shop on Lake Tahoe in the summer, says teaching skiers is "pretty special in that age doesn't matter.

"Each person in the ski school is an individual. Some are older, some taller, some fatter, some speak German, everyone is different," he says. "And the difference is a pleasure for everyone involved."

Anne, who takes some light-hearted ribbing from other instructors who call her "Antique Anne," says the job is no chore, instead "one of the greatest ego trips I think anyone can find.

"Imagine having 10 people who listen to you all day long, and depend upon you and listen to your every word," she says.

And both say there's a demand for teachers like themselves, mainly from people who take up skiing in their late 40s or early 50s.

Such students "feel more comfortable with us," says Anne. And Art adds, "They don't have age for an excuse."

The Pennimans say they were able to make their move because they put aside some of their income for investments, and were able to build a vacation house near here that is now their home.

One daughter, Margy, who was a ski instructor at another resort, introduced Art to a resort manager who gave him his first teaching job. Soon after that, jobs for both Art and Anne opened up here.

Looking back on the move, Anne says she "still misses my cronies who I knew for 27 years in San Jose. They come up to visit, but they're not right next door. But I can pick up the phone and visit anytime."

Art says at first he "missed a lot of business activity, having to make important decisions and that kind of thing. My one-man repair shop and skiing is a much simpler life.

"But we moved here for that. We didn't feel the complexities of city life were what we wanted," he says.

OVER WEIGHT?
Looking for the one sure way to lose that excess weight? We can help. Come to a total Image Seminar on weight loss and nutritional control-Learn how you can look better, feel better and think better than you ever have before. Seminar every Thursday night at 7:30.
For Information Call
792-6182
TOTAL IMAGE
"Where The Good Life Begins"
P.O. BOX 10104 Lubbock, Tex. 79408
2-28

Coffee, Eggs and
THE GOOD MORNING SHOW
With
JIM STEWART
and
DOYLE PATTON
The K-DAVE FARM NEWS TEAM
6:00-7:00 MON. THRU SAT.
1953 · 25th ANNIVERSARY · 1978
kdav radio 580
TODAY'S COUNTRY
for your country day
ALSO LISTEN TO
"AG CLOSE UP"
12:05-1:00 P.M. Mon. thru Fri.
and MARKETS 5 TIMES DAILY!

FREE IN WARRANTY SERVICE FREE
●LAY-A-WAY
●DELIVERY
●NORMAL INSTALLATION
RADIO LAB STOREWIDE
8 A.M. TO 6 P.M.
FRIDAY
SATURDAY
Whirlpool ELEC. RANGE PRICES SLASHED
PONG SAVE 65% ON T.V. GAMES
NUNN ELECTRIC SUPPLY Corporation
WHOLESALE DISTRIBUTORS
LUBBOCK EL PASO
TO: Ken Davis:
As you know, our fiscal year ends March 31, 1978. Each year, we balance our excessive inventory with a warehouse liquidation. This year, due to inclement weather and other conditions in West Texas, we find we have approximately $1,000,000.00 in excess inventory. We will drastically reduce our prices to you and authorize you to pass these savings to your customers. Never in our history have we offered such low pricing. I know your customers will appreciate the savings you are passing on to them.
Regards,
Robert H. Lloyd
Vice President, General Manager
Whirlpool ELEC. DRYER $198.00
Whirlpool AUTO WASHER $198
million $ dollar INVENTORY REDUCTION
SAVE UP TO 65%
MICROWAVE OVEN $298
RCA B&W PORTABLE TV $88
Whirlpool REFRIGERATOR $288
RCA Black & White Sportable 12"
RCA XL-100
RCA COLOR PORTABLE $299.00
Whirlpool UPRIGHT FREEZER PRICES SLASHED
TANGLEWOOD STEREO $168
AIR CONDITIONER ON SALE
Whirlpool
RADIO LAB APPLIANCES TV, STEREO
●CONVENIENT TERMS
●FREE DELIVERY
●NORMAL INSTALLATION