THE SNYDER DAILY NEWS

VOL. 7, NO. 216 — SNYDER, TEXAS, WEDNESDAY, JANUARY 9, 1957 — SIX PAGES—PRICE 5c

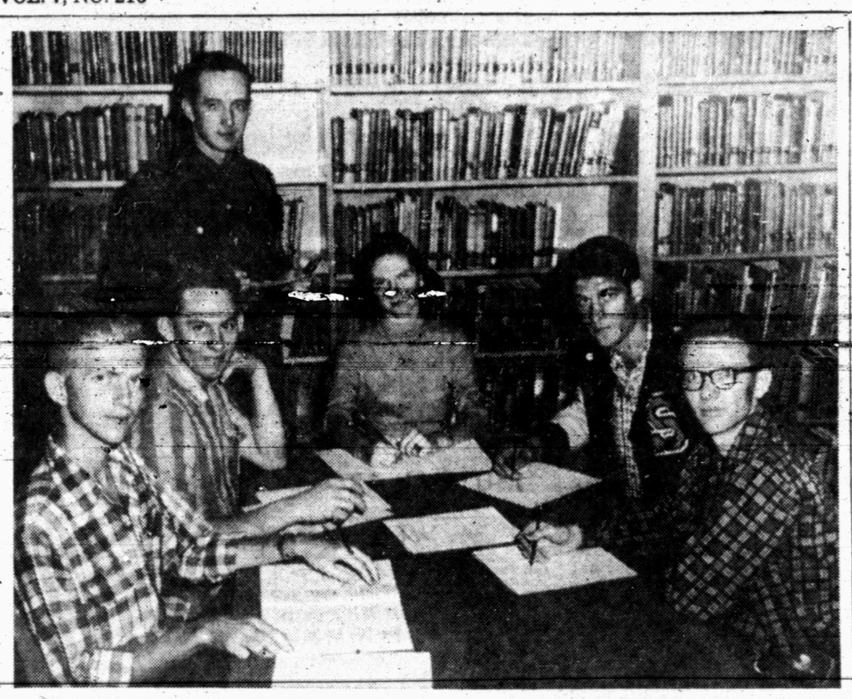

STUDENTS of Snyder High School who are among the nation's 7,500 finalists in the National Merit Scholarship competition and who will take further exams Saturday are, left to right, Bill Smallwood, Fred McFarland, Sue Clark, Robert Dabbs, and Sam Martin. Standing is Carter Parkes, high school counselor, who gave local exams. (Katherine Northcutt photograph).

FIVE FROM SNYDER

Scholarship Finalists Listed

Five Snyder High School seniors have been named finalists in the National Merit Scholarship competition, T. D. Wiman, high school principal, has announced.

They are among the 7,500 highest scorers on a nation-wide college aptitude examination given 162,00 seniors in 12,500 high schools in October.

The local finalists are Sue Clark, Robert Dabbs, Sam Martin, Bill Smallwood, and Fred McFarland.

The finalists now face a three-hour college board examination Saturday plus intensive screening of their leadership and extra-curricular records by a selection board.

More than 700 four-year college scholarships will be awarded many of them sponsored by business and industrial firms. Included are 100 Sears Roebuck Foundation merit scholarships and nation-wide programs sponsored by such companies and foundations as Pittsburgh Plate Glass, F. W. Woolworth, Standard Oil of Indiana, and International Nickel.

The Saturday exam will be given in designated testing centers. Carter Parkes, high school counselor, said the Snyder students will have their choice of going to testing centers at Lubbock, Abilene, San Angelo, or Midland. At least 7,000 of the 7,500 are expected to pass this test, according to John M. Stalnaker, president of the National Merit Scholarship Corp.

"Every member of this group of 7,000 will have the highest potential to benefit from college training, and I wish only that there were merit schorarships for each of them," Stalnaker said, adding that response from business and industry in establishing the program to help the students has been very good. "But we will probably have nine or 10 highly-qualified students for every merit scholarship available," he said.

In final phases of the competition the other accompanishments and character of the competitors will be evaluated. About April 25, about 700 will become merit scholars of 1957. The runners-up will each receive a certificate of merit, and all colleges and universities will be notified, enabling these students to be considered for thousands of other awards and prizes.

The 700 merit scholars choose the colleges they wish to attend. The value of each scholarship varies with the financial need of the student, ranging upward from $100 per year minimum to $2,200 per year or more.

Colleges chosen by the merit scholars will receive supplemental unrestricted grants averaging $2,000 per scholarship over the four years to help defray the actual cost of educating the students.

The merit scholarship program is now in its second year. It was established in 1955 through basic grants of $20,500,000 from the Ford Foundation and the Carnegie Corp. of New York. The National Science Foundation and the Old Dominion Foundation have given funds for research work. In the first year, 556 merit scholars were named, and they are now freshmen at 160 different colleges.

The program is designed to search the nation for those students most able to benefit from a college education, regardless of means. Once discovered, the students are supported in college by funds provided by business and industrial corporations, professional societies and even individuals. Some 23 of scholars last year, and more than 40 business organizations are planning to support merit scholars of 1957.

The competition was open to any public, private, or parochial high school in the U. S., Alaska, Hawaii, and Puerto Rico, and any high school senior could participate.

The 7,500 finalists represent one-half of one per cent of 1957's high school graduating classes.

Texan Goes Free After Commutation

NASHVILLE, Tenn. (AP)—Leslie N. Brian, 31, who was convicted in 1954 of killing an ex-convict who attacked him in Memphis, was a free man today with a commutation from Gov. Frank Clement.

His father, Hardy L. Brian, 57, met him at the prison hall, threw his arms around him and said: "Well, lok here."

In the prison records office his wife, Bette, 28, rushed into his arms, and whispered, "Don't ever let me go."

Hi, Daddy," came a shy voice from behind the door. Brian looked around, picked up his 2-year-old daughter, Virginia, and said "Hi, baby."

It was the first carefree moment Brian, of Irving, Tex., had had with his family since he fired three .38 bullets into Willard Johnson of Dallas in a Memphis motel Sept. 12, 1953.

Brian contended he had placed the man under citizen's arrest for stealing from vending machines which Brian was servicing for his father.

The man attacked him, Brian said, and he shot him. The state contended Brian did not have to shoot to ward off the man's attack. He was convicted of voluntary manslaughter.

Rites Pending For Mrs. Thigpen, 71

Funeral services are pending at Bell Funeral Home for Mrs. Dollie Thigpen, 71, who died this morning at 6:15 a.m. at the Cogdell Memorial Hospital.

Mrs. Thigpen is survived by 10 children. She had made her home until recently with a daughter Mrs. C. L. Lee of Route 2, Snyder.

U.S. Construction Hits Record Peak

WASHINGTON (AP) — Americans spent a record 44¼ billion dollars on construction in 1956, setting a new money peak for the 10th successive year.

The report was made today by the Commerce and Labor departments, which have predicted construction outlay will soar to a new 46½-billion-dollar peak in 1957.

The physical volume of new building in 1956 was 2 per cent below the unprecedented 1955 level. This indicated that construction dollars bought less, with costs being somewhat higher than in 1955.

Industrial construction passed the three-billion-dollar mark for the first time in history, but home building investment declined by 10 per cent, from 15 billion dollars to 13½ billions.

The government report said housing mortgage demands had to compete increasingly in 1956 "with the heavy demands for funds from many other sectors of the economy."

"Even so," the report said, "the 13½ billion dollars of new private housing put in place in 1956 was second only to the extraordinary volume of the previous year.

"The comparatively high level of home building in 1956 reflects in part the continuing pressure of a sustained demand for larger and better equipped homes, backed by rising incomes; a steadily increasing and highly mobile population; and accelerated rehabilitation of urban centers."

Virtually all categories of private construction activity gained in 1956 other than housing, farm construction and hospital building.

Private construction expenditures combined totaled $30,800,000,000 in 1956, only a little above the record 1955 figure. But public construction rose 8 per cent to a new high of $13,400,000,000.

Snyder Is Growing In Size With Start Of New Year

The size of Snyder was tentatively increased with the annexation of a strip of land along the east side of the Big Spring highway in south Snyder Monday night, and request for annexation of an area west of the highway extending south to Towle Memorial Park.

The city council voted unanimously on first reading of the annexation ordinance to annex a strip of land 330 feet wide and extending about one-half mile from the present south city limits to the Voss property line south of town.

Roy Dunlap, city manager, said that many persons who now live in the area or operate businesses in the area have requested city water and sewer facilities. Some now have water but city sewer lines have not been extended to the area.

"We can easily provide these services to the area," he said.

A reason brought up by councilmen in discussing the annexation was that annexation, and placing the area under jurisdiction of the city zoning ordinance will protect property values in the area.

"Under the zoning ordinance the area can continue to develop, but only in a manner which would make new development an asset to adjacent properties," Harold Bennett, mayor, said. Second reading of the ordinance is necessary before it becomes final.

"The Big Spring highway is one of Snyder's most promising business development areas, and owners of property there have every right to want their property to increase in value with continued development of the area," he added.

Monday night's annexation action was by ordinance — a method of annexation which does not require petition by residents and property owners in the area.

Since the Monday night meeting property owners on the opposite side to the Big Spring highway have indicated they wish to petition the city council to annex their area for proposed business and residential development. Scott & Browning Development Co. owns the property along the west side of the Big Spring highway.

Officials of the company have indicated they plan to extend residential development southward toward Towle Park during this year.

The Scott & Browning property extends from the present city limits to the Canyon Theater and Towle Memorial Park property line, and includes all the area west of the highway back to the park and present city limits on the west side of the property.

The company has requested a hearing with the city planning and zoning commission on Jan. 21 to present their request for annexation to that board.

Negro Ministers Agree On Policy Of Non-Violence

★ ★ ★

Atlanta Negroes Protest

ATLANTA (AP)—A "bold move" to end racial barriers on city buses today was proclaimed in this Georgia capital of 500,000—a Southern stronghold of racial segregation.

The plan was dubbed "The love, law and liberation movement" at a mass meeting last night at the Negro Wheat Street Baptist Church where it was perfected.

The first step was detailed to some 100 Negro ministers. They agreed to set out from their individual homes today "and take seats heretofore reserved for whites only."

The Atlanta Daily World, Negro newspaper, reporting on the Wheat Street meeting, said that participants in the desegregation move were committed "to complete nonviolence in word and action, observing the ordinary rules of courtesy and good behavior.

The Rev. William Holmes Borders, Wheat Street pastor, was listed as chairman of the movement, and the Rev. H. Beardon, vice chairman.

A point-by-point outline of procedure was issued over their signatures, the Daily World reported. Its keynote was for the ministers to "pray for guidance" and proceed as follows:

"If any person is being molested, do not arise to go to his defense but pray for the oppressor and use moral and spiritual force to carry on the struggle for justice.

"The bus driver is in charge of the bus; ask his aid and report any serious incidents to him. Then report to one of our leaders immediately, giving date, time, place and names of persons involved if possible.

Chamber Membership Meeting Scheduled

The monthly meeting of the membership committee of the Chamber of Commerce will be held at 7 a.m. tomorrow at the Beacon Lodge Coffee Shop.

Bob Crowell, chairman of the committee, said plans for ending the year's work for the committee will be made.

Fires Put Out Here

Firemen quickly put out two residence blazes yesterday, either of which could have caused serious damages during the high winds blowing during the period.

First of the fires was in the residence of Mr and Mrs. Rex. Miller, 2266 Sunset. Insulation in the wall of the house caught fire from a torch being used by a plumber under the structure. It was quickly put out, and only slight damage was caused. The fire occurred about 4 o'clock yesterday afternoon.

The second fire was in the residence of Mr. and Mrs. J. H. Mixon, 3102 Avenue U.

Firemen said the Mixon fire was caused by a cook stove, and there was no damage. It occurred about 7 o'clock last night.

LATE BULLETINS

LONDON (AP)—Prime Minister Eden resigned tonight.

AUSTIN (AP) — The House today overwhelmingly adopted a rule setting up machinery for live and filmed television and radio broadcasts of its proceedings.

The vote was 140-40 in favor of a rules change rubbing out the old regulation.

Paving Here Is Approved By Council

Four-coat or inch and one half pre-mix asphalt paving was approved by the city council Monday night for the 65-block street paving project to be done this year.

Approval of the type of paving was requested by city engineer Doyle Henricks so that plans and specifications could be prepared for the calling of bids on the project.

Henricks stated that either of the types of paving would be highly durable and should last for several years without any repair and maintenance work such as is usually required on thinner pavings.

Paving of Avenue T from Twenty-third Street north to the present paving is included in the 65 blocks for which bids will be called.

Petitions for paving on almost all of the 65 blocks have been filed by property owners with the city engineering department.

"However when the paving contractors move in and start their work we anticipate that residents of several other areas of town will want to be included in the program," he said.

The paving will be paid for jointly by property owners and the city, with the city paying for one-third of the paving, and property owners on each side of the streets paying for one third the paving and cost of curb and gutter.

The one and one-half inch pre-mix asphalt paving, if it is the type successfully bid by the contractor, would be the same as the paving laid by the Brown & Root Co. in its paving project here about five years ago. That paving has given excellent service, Henricks said.

Enrollment Soars Here

Enrollment is still on the increase in the Snyder schools and now stands at close to 3,700.

The total includes 2,277 elementary students, 552 junior high students, 772 in the high school, and 89 in the Lincoln school.

The figure stands at about 53 more than at the same time last year.

By schools, elementary figures are 426 at East, 328 at North, 665 at West, 542 at Central, and 326 at Northeast.

REAL BUCK TEETH

LITTLE FORT, B.C. (AP)—Frank Wharton, a local gunsmith, thought false teeth were too high so he got his for a buck-and kept the buck, too. He shot a buck deer, fashioned a set of chompers from its teeth, then ate the deer.

Target Is Bus System

By The Associated Press

Some 100 Negro ministers agreed to participate today in a bold move aimed at ending segregation on buses in Atlanta, at 500,000 the largest city yet attacked by the integrationists.

The plan was perfected at a mass meeting last night. Termed "The love, law and liberation movement," participants were committed to "complete nonviolence in word and action, observing the ordinary rules of courtesy and good behavior."

The Atlanta Daily World, Negro newspaper, said participants were admonished: "Remember always to pray, especially for those who would persecute anyone."

The Atlanta move came during an apparent lull in activities of those attacking segregation, the South's No. 1 problem today.

In Florida, Gov. Leroy Collins appealed to the whites of his state to accept the realities of integration decrees.

Gov. Frank Clement of Tennessee today recommended what he termed a "moderate" approach to the problem of segregation, but he asked the legislature for new laws to prevent integration of the state's public schools.

In a speech prepared for the legislature, Clement made his first public stand on the issue and declared, "I, for one, will not be a party to any action which would imperil or endanger the continued existence of our public schools."

Big Search Planned For Panther Trainer

CORPUS CHRISTI (AP)—The Civil Air Patrol planned to throw 35 planes in a search today for a Navy F9F Panther jet trainer which disappeared yesterday.

The pilot of the plane was identified as Lt. (Kjg) Thomas J. Rochford of Colon, Neb., a flight student.

Some 21 planes searched as far as 100 miles into the Gulf of Mexico yesterday without finding a trace of the aircraft.

THE RT. HON. JOHN E. HARVEY, M. P.
. . . plans first visit to Texas

Top Speaker For Chamber Event Named

The Rt. Hon. John E. Harvey, M. P., will be principal speaker at the annual banquet of the Snyder Chamber of Commerce on the night of Jan. 25.

In addition to his political activity, Mr. Harvey is general manager of Marine and Industrial Lubricants, Ltd., a firm of lubricating oil refiners and distributors in London, with which he has been associated since 1946.

His address at the Chamber of Commerce banquet will climax a visit of approximately one week in the Snyder area. He is scheduled to arrive here by plane either Jan. 20 or Jan. 21, and will be a guest of the Diamond M Foundation.

Mr. Harvey's visit here was arranged by Mark McLaughlin, a personal friend with whom he had visited in England last year. Prior to the Chamber of Commerce banquet he will address students at the Snyder High School, and will participate in special conferences at the school.

Mr. Harvey, who is regarded as a leader in the Conservative political movement in Great Britain, has been keenly interested in the petroleum industry for many years.

A native of Londonderry in Northern Scotland, Mr. Harvey was educated in Zaverian College, Bruges, and Lyme Regis Grammar School. In 1939-45 he served in the British Merchant Navy, serving as Radio Officer. He was involved in naval action at sea on 13 occasions and once spent three days on a raft after being torpedoed in the Indian Ocean in 1942.

Immediately after the war, John Harvey settled in Woodford, near London. He joined Woodford's Young Conservative movement in 1947, and this soon brought him in contact with Sir Winston Churchill, who represents Woordford in the British Parliament.

In the 1950 General Election, Mr. Harvey was the Conservative candidate for the Parliament seat in the Socialist stronghold of St. Pacras North. In the 1951 General Election he was the Conservative candidate in Walthamstow East. The Conservatives had lost this seat by 6,532 votes in 1945 and by 3,272 votes in 1950. Although he lost in 1951, Mr. Harvey reduced the Scoialist majority to 1,020 votes. He came back in 1955 and won the seat back for the Conservatives by a majority of 1,129 votes.

Since his election to the House of Commons, Mr. Harvey has specialized in foreign affairs and economic questions. In November, 1956, he was invited to second the Commons' loyal address to the Queen after the State Opening of Parliament.

Mr. Harvey has travelled in 38 countries. He has been in The [illegible] while serving in the British Merchant Navy. However, his trip here will be his first visit to Texas.

Shivers Is Director

HOUSTON (AP)—Gov. Allan Shivers yesterday was elected a director of the National Bank of Commerce. The bank is a major unit in the Jesse H. Jones interests.

REDS RANTING

New Cold War Drive Started

MOSCOW (AP)—The Soviet press, after several days of sniping, today opened a full-scale offensive against what it calls the "Eisenhower-Dulles doctrine" for the Middle East.

The newspapers said the plan for economic assistance to the Middle East area with standby authority to use troops against any Communist aggression was a cover for "American monopolists" to replace British-French "colonialists."

Soviet Fleet, the navy paper, printed a cartoon showing U.S. Secretary of State Dulles on all four serving as a launching platform for an atomic rocket ridden by three American soldiers and tagged "to countries of the peoples' democracies."

The newspaper said it was obvious that American government and military leaders had "learned nothing from the failure of the counter-revolutionary putsch in Hungary."

"Rude interference in the internal affairs of other countries does not worry the experts at all," the paper added, citing some recent statements by Gen. Maxwell D. Taylor, U.S. Army chief of staff, and Dr. Edward Teller, Hungarian-born member of the advisory committee of the U.S. Atomic Energy Commission.

(On Dec. 10, Gen. Taylor said the [illegible] great [illegible] atomic striking force" had failed to deter Communist aggressions in Greece, Korea or Viet Nam, and Communist actions in Hungary, and was of no help in solving Middle East problems. He urged the need of land forces to deal "with small war situations." In a speech Oct. 26, Dr. Teller urged the Army to create small mobile units equipped with nuclear weapons to liberate "oppressed people without blowing them to bits.")

WEATHER

SNYDER TEMPERATURES: Yesterday's high 75; low 49; with a 54 degree reading at 7:30 a.m. today.

West Texas: Partly cloudy and warm Wednesday afternoon, scattered showers and thundershowers and turning colder Wednesday night. Lowest 30-40 north portion Wednesday night. Partly cloudy and cold Thursday. Fresh to locally southerly winds on the coast, shifting to northerly early Thursday.

County Farmers Gathering Data For Ike

The board of directors of the [illegible] Farm Bureau met this morning to gather information for recommendations to be made to another meeting tomorrow, where two districts of the Texas Farm Bureau will decide what they will recommend to the federal administration on the farm program.

At tomorrow's meeting, which will be held in Lamesa, Farm Bureau organizations of some 31 countres will put their recommendations together and then give them to Walter Hammond, state Farm Bureau president, who will [illegible] President [illegible] and Secretary of Agriculture Benson when they fly to San Angelo Sunday to visit a part of the drought area.

Late this morning, the meeting was still in progress here. Several proposed recommendations had come up by that time, however. Included were:

1. More money is needed for the drought emergency hay program so it can provide more hay and extend for a longer period of time. The present program extends to [illegible] mendation on raising the amount of federal help on the hay, which now amounts to $7.50 per ton.

2. That money be made available to finance expansion of irrigation in the Southwest, not only for drilling irrigation wells but for building dams to impound water on small watershed areas.

3. That the conservation reserve portion of the Soil Bank be amended to include one-year agreements as well as those for three, five, or 10 years.

Attending the meeting were C. [illegible] Farm Bureau, who was chairman; M. W. Bavousett, vice-president; M. L. Andress, secretary-treasurer; T. B. Knight, Thomas Echols, and J. W. Layne, directors, and Oliver Grote, district representative. Guests at the meeting included Sterling Williams, district judge; Edgar Taylor, county judge; Joe Box, county supervisor for the Farmers Home Administration; Oscar Fowler, county agent; and Grady Elder, Chamber of Commerce manager.

Cancer Oddity Is Told

By ALTON L. BLAKESLEE
AP Science Reporter

NEW YORK (AP) — Healthy persons apparently have a natural resistance against cancer which is lost when the disease develops, two researchers reported today.

The indication comes from experiments in which cancer cells were injected under the skin of human volunteers, some healthy and some dying of cancers.

The experiments — carried out without danger to the human volunteers — may yield clues to the tissues are changed to become malignant.

The work was described to a conference on viruses sponsored by the New York Academy of Sciences in honor of the 65th birthday anniversary of Basil O'Connor, president of the National Foundation for Infantile Paralysis.

Doctors Alice E. Moore and Chester Southam of the Sloan-Kettering Institute for Cancer Research, New York, inoculated the volunteers both with true cancer cells, and also with once-nomral cells which had been grown artificially in tissue culture. The enormal cells had changed under culturing to resemble cancer cells.

When cultured cells were injected under the skin of cancer patients, seven developed tumors, while three did not. Nodlues appeared for a time in another three.

Then three healthy humans were inoculated with cultured cells, ad 14 with true cancer cells. No tumorous cells appeared in those given the cultured cells, but tumor cells did appear in four of the 14 receiving true cancer cells.

These nodules were removed without harm to the volunteers.

WORKING with elementary school principals and teachers yesterday in a work conference on elementary science here was Dr. Orin Whitehead of Austin, a member of the staff of the Texas Education Agency. He is shown here in conference with two elementary principals, Joel Griffin, left, of the Central Elementary School, and Pat Falls, center, of the West Elementary. (Lee Watson photograph).

Insurance Program Of School Set

Snyder Insurance Agency has been selected as servicing agent for the insurance program of the Snyder school district during the coming year.

The agency was selected by drawing by the school board from those agents eligible to service the school's insurance business. It will serve for a one-year period. It succeeds Hugh Boren & Son Insurance Agency.

About nine Snyder insurance agencies now participate in the school's insurance program. Agencies in business in Snyder for one or more years and deemed acceptable by the board may participate.

According to the board's policy, an agency which ceases to function under its present management, a waiting period of one year would be necessary to become eligible for further participation and then in the same manner as a newly-participating agency.

The business is distributed in this manner:

Ninety per cent of the total business written for any one year will be divided equally among all participating agencies of that year.

All insurance coverage, other than fire and extended coverage, will be rotated annually among all participating agencies with division of premiums applicable as above. Assignments of this insurance are made by the board in initiating the program, and rotation is made from an alphabetical listing.

An agency becomes eligible for consideration to service the school insurance business when it is participating 100 per cent in the total school insurance program. That takes five years.

The board will then determine the agencies eligible for servicing the total insurance program. The servicing agency will be determined each year by drawing. As each agency serves its year in management, it becomes ineligible to service the business for another year until all other eligible agencies have had an opportunity to service the account.

Free for service on management is 10 per cent of the total insurance business written that year.

Lost 35 Pounds With Barcentrate

Mrs. F. M. Barfield, 1218 Ave. B. Orange, Texas, wrote us that she lost 35 pounds taking Barcentrate.

Barcentrate is the original grapefruit juice recipe for taking off ugly fat.

Get Barcentrate from any Texas druggist. If the very first bottle doesn't show you the way to take off weight quickly, easily and without starvation diet, return the empty bottle for your money back.

Nearly seven million bottles sold in Texas in 15 years.

Local Group Meets Here Last Night

A Meeting of local welding contractors and machine shop operators was held Tuesday night in the dining room of the Manhattan Cafe.

Charles Falconer, executive secretary of the Association of Welding Contractors was the principal speaker.

Falconer explained the aims and purposes of the association and then conducted an open forum discussion of the problems of the welding industry and the future outlook of the business.

At the conclusion of the session those present were invited to join the association.

L. C. Smith of Lone Star Welders, Coy Rhodes of Rhodes Welding Co., H. R. Whitlow of Whitt's Welding Shop and James P. Wilson of Jim's Welding Works signed applications for membership.

B. R. Vernon, who was unable to attend the meeting, became an association member Wednesday morning.

Others present Tuesday night included Mr. Neal of Neal Machine Shop, Mr. Edelman of Edelman and Best Welding and Construction Co. and Mr. Young of Rhodes Welding Co.

The headquarters of the association are in Kermit, Texas. Its officers and board members are scattered over the entire Permian Basin in eleven towns and cities from Tatum, N.M. to San Angelo, Texas and from Ft. Stockton, Tex. to Big Spring.

Oil Buyers Join In Crude Increase

HOUSTON (AP)—All major purchasers of oil in the Texas, Mid-Continent and Louisiana production areas except Shell had joined today in the first general increase in crude since 1935.

A spokesman for Shell Oil Co. said an announcement could be expected from that firm in from "one to four days."

Humble Oil & Gas Co. started the round of increases Thursday by raising the price it pays for crude 25 to 45 cents a barrel, depending on the type.

Other purchasers falling in line yesterday included Gulf Oil Corp., Magnolia Petroleum Co., Sinclair Oil Co., Cities Service Oil Co., Stanolind Oil Purchasing Co., Sun Oil Co., and Sohio Petroleum Co., a subsidiary of Standard Oil Co. of Ohio.

The increases were accompanied by warnings from Texas service station operators of a possible nationwide gasoline price war next spring.

Phillips Petroleum Co., which had increased its crude oil postings generally by 35 cents per barrel, announced a reduction to 25 posted by competing buyers." The 10-cent cuhback was effective except in East Texas and the Texas Gulf Coast, where no change was made, and in Western Kansas where a gravity scale which results in slightly reduced prices for crude oil below 36 gravity was adopted.

None of yesterday's crude price hikes were accompanied by gasoline price increases, which already had spread through Texas, New Mexico and Oklahoma.

However, Continental Oil Co. extended its one-cent-a-gallon increase into Colorado and Wyoming today. A similar increase was posted in Colorado, Wyoming and New Mexico for kerosene, diesel fuel and distillates.

Waxahachie Rites Held

Funeral services were held Saturday, Jan. 5, for Mrs. Effie M. Crabtree, 67 of Waxahachie, in the Boze-Mitchell Funeral Chapel there. Rev. G. S. Westbrook of Corpus Christi and Jack Frost of the College Street Church of Christ in Waxahachie, officiating. Mrs. Crabtree died Friday morning at her home, 508 N. Rogers Street. She was buried in Midlothian Cemetery.

Mrs. Crabtree moved from Scurry County to Waxahachie in 1941. She was a member of the Church of Christ.

She is survived by three sons, Elroe Crabtree of Dallas, Rudolph Crabtree of 2812 Avenue Q, Snyder, and Kenneth Crabtree of Andrews; five daughters; Mrs. R. H. Curry of Waxahachie, Mrs. Roy Burk of Plains, Mrs. Carl Gillihan, Mrs. Ben Lloyd and Mrs. Willie Lee of Andrews; her mother, Mrs. Geneva Clark of Hillsboro; two brothers, Alvin Clark of Stephenville and Austin Clark of Fort Worth; seven sisters, Mrs. Rose Webb of Stephenville, Mrs. Perry Sparks, Mrs. Frank Martin, and Miss Dovie Clark, all of Hillsboro; Mrs. Kelly Grant of Springfield, Ill., Mrs. Terry Jackson of Itasca and Mrs. Dan Farris of New Orleans, La.; 26 grandchildren and 11 great grandchildren.

Raising Of Water Table Is Possible

LUBBOCK, — The South Plains water table may possibly be raised by taking water from lakes formed in shallow hollows after hard rains and draining it to underground storage.

This observation was made by Dr. George A. Whetstone, Texas Tech professor of civil engineering, in the Journal of the American Water Works Assn.

According to Dr. Whetstone, these "ephemeral lakes" could be drained to underground storage with the double benefit of easing the rate at which the water table is dropping and of releasing for planting, land otherwise covered by the shallow pands.

"Speed would be of utmost importance," Dr. Whetstone says, "to minimize evaporation losses and to drain the land promptly, as the rainy season and the planting season often coincide."

Dr. Whetstone cites examples from Famagusta, Cyprus, where lake water was discharged into six wells over a period of 52 days. The result was not too satisfactory because of the high salt content of the silt beds.

By using some 900 feet of tunnel connecting the wells about 60 feet underground, the water absorption was increased 4.5 times, he pointed out.

"Recharge tunneling probably merits most serious consideration in city areas where cooling water is returned to the ground, as on Long Island, N. Y., or where treated river water at low temperature is pumped into the aquifer, as at Louisville, Ky., in winter," Dr. Whetstone points out.

"It might also find practical application in areas like the High Plains of Texas with drainage of the ephemeral lakes. Because of the cost, again application would be most practical in city areas where land costs are high. Economically, open-pit spreading is still more practical in rural areas, than the tunneling method."

HOSPITAL NOTES

The following admissions and dismissals at the two Snyder hospitals are only those whose names have been released by the hospitals.

COGDELL MEMORIAL

ADMISSIONS: Mr. J. D. Montgomery, Post Road, Box 190; Neely Landrum, Fluvanna; Joyce Matejecke, 1500 Avenue S; Mr. Loy Crenshaw, 1006 Twenty-eighth; Mrs. Katherine Goforth, 2402 Forty-second; Mr. George E. Smith, Route 1, Box 25; Mrs. Kay Gould, 111 North Fourteenth, Lamesa; and Mr. Ulon Derl Lovell, 2705 Avenue O.

DISMISSALS: Mrs. Ida Cantwell, 402 Thirtieth; Barbara Bigham, Box 102, Hermleigh; Rickey Billingsley, Box 23, Dunn; and Mr. Billy F. Butler, 3102 Fortieth.

BATTENFIELD-JONES

ADMISSIONS: Mrs. Ann Stansell, Clairemont Route; and Wilber Ellis, 400 Twenty-ninth.

DISMISSALS: Mrs. Ruth Harris, 2312 Avenue I; Judy Parks, 1907 Coleman; Mrs. Ula Garrison, Route 2, Hermleigh; Mrs. Lewis Bailey, Clairemont Route; and Mrs. Charley Marshall, 1500 Twenty-seventh.

BIRTHS

Mr. and Mrs G. L. Frazier, 1810 Avenue O, are the parents of a five pound, eight and one-half ounce son, born at 1:58 p.m. Tuesday in the Cogdell Memorial Hospital.

Expensive Payment

BRUNSWICK, Maine (AP)—Selectmen have decided to sell at auction the $2.50 gold piece which a motorist accidentally dropped into a parking meter. The decision to sell was reached after newspaper stories failed to turn up the owner. Coin dealers indicated the gold piece might be worth $11 — or 13,200 parking minutes.

Sentence Is Upheld

AUSTIN (AP)—The Court of Criminal Appeals today upheld the death sentence given ex-airman Jimmy N. Shaver for raping and killing a 3-year-old girl in Bexar County.

"The evidence sustains the conviction and supports the jury's verdict assessing the supreme penalty," Judge K. K. Woodley said in the opinion. "We find no error calling for reversal. The judgement is affirmed.""

Shaver was indicted in Bexar County for killing Chere Jo Horton July 4, 1954. The court said the record shows Shaver killed her by "striking and beating her with his hands and fists."

He was found guilty and sentenced to death by a McCullough County court, but the judgment was reversed. Retried in Bell County, Shaver was again found guilty on March 26, 1956 and sentenced to death.

TODAY'S MARKETS

STOCK AVERAGES
Compiled by The Associated Press

	Ind	Rails	Util	60 Stk
Previous day	262.3	134.0	73.5	181.2
Week ago	263.7	130.7	72.2	180.4
Month ago	260.9	129.8	71.4	178.5
Year ago	252.9	134.0	72.4	177.2

AUSTIN (AP)— Poultry steady. East Texas 2½-3¼ lbs. 19. South Texas 19. Waco 19.

FORT WORTH (AP) — Cattle 1,800; calves 500; steady. Good and choice steers and yearlings 16.00-19.50; common and medium 10.00-15.00; medium to good steer calves 13.00-18.00; medium to good stocker yearlings 13.00-17.00.

Hogs 700; hogs 25 higher; choice butcher hogs 17.50-75; less desirable grades 14.00-17.00; sows 13.00-15.00.

Sheep 2,600; steady; good to choice slaughter lambs 16.50-17.50; medium and lower grades 10.00-16.00; stocker and feeder lambs 15.00-17.25; slaughter ewes 5.00-7.00.

Trip Being Planned To Andrews School

A trip to Andrews to view school facilities has been tentatively scheduled by the Snyder school board.

The Andrews school system, while smaller than the one here, has a district similar in many ways to the Snyder district, and the board will compare what has been done there with that in this system.

The trip was tentatively scheduled for Jan. 22.

THE SNYDER DAILY NEWS

Published Sunday morning and each evening except Saturday by the Snyder Daily News, at Snyder, Texas.

Entered as second-class matter at the Post Office at Snyder, Texas.

HERBERT FEATHER, Publisher

SUBSCRIPTION RATES: By CARRIER in Snyder 30 cents per week, one year $15.00. By mail in Scurry and adjoining Counties, one year $8.95. Balance of Texas, one year $10.25. All other States $11.95.

MEMBER OF THE ASSOCIATED PRESS

The Associated Press is exclusively entitled to use for republication all news dispatches credited to it and not otherwise credited in this newspaper, also local news published herein. All rights reserved for republication of special dispatches.

Any erroneous reflection upon the character, standing, or reputation of any person, firm or corporation which may occur in the columns of THE SNYDER DAIL NEWS will be gladly corrected upon being brought to the attention of the management.

The publishers are not responsible for copy omissions, typographical errors or unintentional errors that may occur other than to correct in the next issue after it is brought to their attention.

All unsolicited articles, manuscripts, letters and pictures sent to the Daily News are sent at the owner's risk and The Snyder Daily News expressly repudiates any liability or responsibility for their custody or return.

KSNY RADIO LOG

1450 kc
MUTUAL BROADCASTING SYSTEM

WEDNESDAY EVENING

6:00 Twilight Serenade
6:15 Local News
6:20 Waltz Time
6:30 Gabriel Heater
6:45 Bandstand
7:30 Songs To Remember
7:45 Date 'til Eight
8:00 Gab Heatter
8:05 News
8:10 Interlude
8:15 3-Suns
8:30 Record Room
9:30 Sports Cast
9:40 Western Frolic
0:00 News
10:15 Night Watch
10:55 Ford Final
11:00 Sign off

THURSDAY MORNING

6:00 Sign on
6:00 Musical Clock
6:55 News
7:05 Musical Clock
7:30 News
7:45 Times, Tunes & Temp
8:00 According To The Record
8:05 Home Edition Of The News
8:15 Musical Bouquets
8:25 Coffee Time
8:45 Designs For Listening
9:00 Cecil Brown News (MBS)
9:15 Morning Devotional
9:30 News (MBS)
9:35 Morning Melodies
10:00 News
10:05 Story Time
10:30 Queen For A Day (MBS)
11:00 News
11:05 Gab Heatter
11:15 Guest Time
11:30 W Lee O'Daniel
11:35 Guest Time
11:50 Greenstamp Jacpot

THURSDAY AFTERNOON

12:00 Cedric Foster And News (MBS)
12:15 Luncheon Melodies
12:30 News
12:45 Variety Time
1:00 News
1:05 KSNY Matinee
1:30 Here & There In Music
2:00 News
2:05 Frontier Banaza
2:15 Red Ball Express
3:00 News
3:05 Red Ball Express
4:25 News
4:30 1450 Rock & Roll
5:00 Bob & Ray Show
5:45 Here's Hollywood
5:50 General Sports Time
5:55 News

TELEVISION LOG

WEDNESDAY PROGRAMS

KMID-TV Channel 2 – Midland

5:30—Lil' Rascals
5:45—House Party
6:00—Sports News, Wthr.
6:30—Coke Time
6:45—INS Sports
7:00—Krugar Theatre
8:00—Kraft Theatre
9:00—Texas Rasslin'
10:00—News, Wthr. Spts.
10:30—Late Show
12:00—Sign Off

Thursday

7:00—Today
9:00—Home
10:00—Romper Room
10:30—Truth or Consequence
11:00—Tic Tac Dough
11:30—It Could Be You
12:00—Movie Matinee
1:30—Something for Girls
2:00—NBC Matinee
3:00—Queen For a Day
3:45—Modern Romances
4:00—Comedy Time
4:30—Two Gun Playhouse
5:30—Lil' Rascals
5:15—House Party
6:00—Sports
6:15—News
6:25—Weather
6:30—Dinah Shore
6:45—Jonathan Winters
7:00—You Bet Your Life
7:30—Dragnet
8:00—Peoples Choice
8:30—Tenn Ernie Ford
9:00—Lux Video Theatre
10:00—News
10:10—Weather
10:15—Sports
10:30—Late Show
11:30—Sign Off

KBST-TV Channel 4 – Big Spring

Wednesday

3:00—Channel 4 Previews
3:05—Movie Matinee
4:30 Afternoon Devotional
4:35—News & Previews
4:45—Longhorn Theatre
5:45—Christmas Snow
6:00 Bruce Fraizer
6:15 News, Spts.
6:30—Beat The Clock
7:00—Arthur Godfrey
8:00—The Millionaire
8:30—I've Got A Secret
9:00—20th Century Fox
10:00 News, Wthr., Spts.
10:20 Star Theatre

Thursday

3:15—Channel 4 Previews
3:20—Movie Matinee
4:30—Afternoon Devotional
4:35—News Reviews
5:00—Longhorn Theatre
6:00 Bruce Fraizer
6:15 News, Spts
6:30—Industry On Parade
6:45—Football Forecast
7:00—Bob Cummings
7:30—Climax
8:30—Touchdown
9:00—Circle 4 Ramblers
9:30—Mark Saber
10:00 News, Wthr., Spts.
10:20 Star Thatre

KRBC-TV Channel 9 – Abilene

5:30—Laurel & Hardy
6:00—News
6:15—Sports
6:25—Weather
6:30—T. B. A.
6:45—News
7:00—On The Farm
7:30—Federal Men
8:00—Kraft TV Theatre
9:00—This is Your Life
9:30—Slim Willet
10:00—News
10:30—News
10:40—Weather
10:10—Feature 9
10:45—Feature 9
11:30—Sign Off
12:00—Sign Off

THURSDAY

7:00—Today
9:00—Home
10:00—The Price Is Right
10:30—Truth or Consequence
11:00—Tic Tac Dough
11:30—It Could Be You
12:00—Daily Devotions
12:05—Mid-Day Theatre
1:30—Tenn Ernie Ford
2:00—Matinee Theatre
3:00—Queen For A Day
3:45—Modern Romances
4:00—Comedy Time
4:30—Yesterdays Newsreals
4:45—Sterling
5:00—Kalvin Keewee
5:30—Laurel & Hardy
6:00—News, Spts., Wthr.
6:10—Football with Chuck
6:25—Weather
6:30—Dinah Shore
6:45—Open House
7:00—Best of Groucho
7:30—Dragnet
8:00—Peoples Choice
8:30—Ford Show
9:00—Lux Video Theatre
10:00—News
10:10—Wrestling
10:40—Weather
10:45—Wrestling
11:45—Sign Off

KCBD-TV Channel 11 – Lubbock

5:30—Eddy Fisher
5:45—Hospitality Time
6:00—News, Spts. & Wthr
6:15—Here's Howell
6:30—Disneyland
7:30—Rosemary Clooney
8:00—Father Knows Best
8:30—Adventures Of Hiram Holiday
9:00—This is your Life
9:30—American Legend
10:00—Crossroads
10:30—News, Wthr. Spts.
10:50—Channel 11 Theatre

THURSDAY

7:00—Today
9:00—Home
10:00—The Price Is Right
10:30—Truth or Consequence
11:00—Tic Tac Dough
11:30—It Could Be You
12:00—Serenaders
12:30—RFD11
12:45—Cook Book
1:30—Tenn. Ernie Ford
2:00—NBC Matinee
3:00—Queen for a day
3:45—Modern Romances
4:00—Comedy Time
4:30—My Little Margie
5:00—Bunny Theatre
5:15—Looney Tunes
5:45—Hospitality Time
6:00—News & Sports
6:10—Weather
6:15—Here's Howell
6:30—Science Fiction
7:00—Groucho Marx
7:30—Dragnet
8:00—Peoples Choice
8:30—Tenn Ernie Ford
9:00—Video Theatre
10:00—Walter Winchell
10:30—News, Wthr. Spts.
10:50—Channel 11 Theatre

KPAR-TV Channel 12 – Sweetwater

4:30—Western Theatre
5:30—Bar Hi-C Ranch
6:00—News, Spts. Wthr.
6:15—Doug Edwards
6:30—Crunch & Des
7:00—Arthur Godfrey
8:00—The Millionaire
8:30—I've Got a Secret
9:00—U.S. Steel Hour
10:00—The Pendulum
10:30—News, Spts. Wthr.
10:45—Channel 12 Theatre
12:00—Sign Off

THURSDAY

6:55—Sign On
7:00—Good Morning
8:00—Captain Kangaroo
8:25—Playtime
8:30—Captain Kangaroo
8:55—Sing Song
9:00—Garry Moore
9:30—Morning Movie
11:00—Valiant Lady
11:15—Love of Life
11:30—Search for Tomorrow
11:45—Noon News
11:55—Weather
12:00—Network News
12:10—Stand. Be Counted
12:30—As The World Turns
1:00—Our Miss Brooks
1:30—TV Sermonette
1:45—Houseparty
2:00—Big Payoff
2:30—Bob Crosby
3:00—Brighter Day
3:15—Secret Storm
3:30—Edge of Night
4:00—Home Fair
4:15—Beauty School of Air
4:30—Western Theatre
5:30—Community Crossroad
6:00—News
6:15—Doug Edwards
6:30—Annie Oakley
7:00—Mr. & Mrs. Nort
7:30—Shower of Stars
8:30—Tele-Sports
9:00—Pillsbury Show
9:30—Playhouse "90"
11:00—News, Weather

KDUB-TV Channel 13 – Lubbock

4:30—Western Theatre
5:30—Bar Hi-C Ranch
6:00—Local News
6:15—Doug Edwards
6:30—Giant Step
7:00—Arthur Godfrey
8:00—The Millionaire
8:30—I've Got A Secret
9:00—U.S. Steel Hour
10:00—The Pendulum
10:30—News, Spts. Wthr.
11:00—Movie
12:00—Sign Off

THURSDAY

6:55 Sign On
7:00—Good Morning
8:00—Captain Kangaroo
8:25—Playtime
8:30—Captain Kangaroo
8:55—Sing Song
9:00—Garry Moore
9:30—Godfrey Time
9:45—Industry On Parade
10:00—Transition Series
10:15—Godfrey Time
10:30—Strike It Rich
11:00—Valiant Lady
11:15—Love of Life
11:30—Search for Tomorrow
11:45—Noon News
11:55—Weather
12:00—Network News
12:10—Stand. Be Counted
12:30—As the World Turns
1:00—Our Miss Brooks
1:20—Pathways of Life
1:45—Houseparty
2:00—Big Payoff
2:30—Bob Crosby
3:00—Brighter Day
3:15—Secret Storm
3:30—Edge of Night
4:00—Home Fair
4:15—Beauty School of Air
4:30—Western Theatre
5:30—Comm. Crosroads
6:00—Local News
6:15—Doug Edwards
6:30—Annie Oakley
7:00—Bob Cummings
7:30—Shower of Stars
8:30—Tele-Sports
9:00—Pillsbury Show
9:30—Playhouse "90"
11:00—News, Weather, Spor
11:00—Movie
11:30—Sign Off

Don't TRUST TO LUCK!..
Know you're protected by INSURANCE
It pays to buy the best and most complete auto insurance — in case of accident or theft, it will safeguard your future!
PROTECT YOUR FUTURE SECURITY
MIDWEST INSURANCE AGENCY
Howard M. Milburn, Mgr.
3401 Ave. S Dial 3-6306

We Sell The Best!
We Service The Rest!
TV - Radio - Electrical
TV Night Phone 3-4722 or 3-4809
M & M Radio-TV-Electric
Ph. 3-4809 or 3-3793 1910 27th St.

PRINTING
Feather Printing Co.
Print Anything - Appreciate Everything
Letter Press Offset
2210 25th St Phone 3-6331

Floor Sanders and Edgers For Rent
Barrow Furniture Co.
2112 25th Street Snyder, Texas

CANYON DRIVE-IN
DIAL 3-7212 - BIG SPRING HIGHWAY
LAST TIMES TONIGHT
Cecil B. DeMille's Mightiest Adventure Spectacle!
Paramount Presents GARY COOPER and PAULETTE GODDARD in Cecil B. DeMille's UNCONQUERED
HOWARD DA SILVA · BORIS KARLOFF · CECIL KELLAWAY · WARD BOND
Feature No. 2
WALT DISNEY'S Stormy THE THOROUGHBRED (WITH AN INFERIORITY COMPLEX) PRODUCT OF TECHNICOLOR
PLUS COLOR CARTOON
2 FIRST RUNS IN SNYDER!
STARTING THURSDAY
THE DESPERADOS ARE IN TOWN
ROBERT ARTHUR · KATHY NOLAN
REGALSCOPE PICTURE
ROGUES of SHERWOOD FOREST
FIGHT WITH THE SON OF ROBIN HOOD!
starring John DEREK · Diana LYNN
with GEORGE MACREADY · ALAN HALE
Screen Play by GEORGE BRUCE · Directed by GORDON DOUGLAS · Produced by FRED M. PACKARD

PALACE
TODAY ONLY!
Dynamic and dramatic as never before!
BETTE DAVIS
Storm Center
BRIAN KEITH · KIM HUNTER
PAUL KELLY · KEVIN COUGHLIN
A COLUMBIA
Starlite DRIVE-IN THEATRE
LAST TIMES TONITE!
50c A CARLOAD 50c
WARNER BROS. PRESENT
ALAN LADD as the 'Injun-Lover' in DELMER DAVES' "DRUM BEAT" in sweeping CINEMASCOPE
WARNERCOLOR · STEREOPHONIC SOUND
JAMES CAGNEY "A LION IS IN THE STREETS"
FROM WARNER BROS. IN COLOR BY TECHNICOLOR
BARBARA HALE ANNE FRANCIS
PLUS COLOR CARTOON

Trail Drive-In
TONIGHT & THURSDAY
50c A CAR LOAD 50c
M-G-M CINEMASCOPE and in COLOR! The Great Spectacular Romance!
LANA TURNER DARES THE DEVIL IN DIANE
PEDRO ARMENDARIZ · ROGER MOORE · MARISA PAVAN · SIR CEDRIC HARDWICKE
ALSO
Hired to kill the woman he loved!
GUNSLINGER

WOMEN'S CALENDAR

THURSDAY

Chez les Amies Bridge Club meets at 12 noon at the Country Club. Mrs. Theo Lamb, hostess.

Thursday Bridge Club meets at 2:30 p.m. with Mrs. H. W. Cargile, 3701 Avenue .

Northwest Elementary P-TA will meet at 3:45 p.m. in the Speech and Arts Room.

University Women will meet at 7 p.m. at the Martha Ann Women's Club. Mrs. Marvin Hanback, hostess.

Snyder Book Review Club meets at 3 p.m. at the Martha Ann Clubhouse. Mrs. Bard Paul of Dallas guest reviewer.

Town and Country Garden Club meet at 2:30 p.m. at the Martha Ann Women's Club.

Snyder Twilight Garden Club meets at 7:30 p.m. at the Cogdell Nurses Home. Mrs. J. E. Craven and Mrs. W. H. Geiers hostesses.

Ladies Medical Auxiliary will meet with Mrs. Wilton Jones, hostes.

The Central Elementary P-TA will meet at 3:45 p.m. in the school auditorium.

The Gamma Upsilon Chapter of ESA will meet with Mrs. Raymond Boydstun, 3801 Noble Drive at 7:30 p.m.

Northeast Elementary P-TA will meet at 3:45 in the speech and arts room.

FRIDAY

Esther Circle of the Northside Baptist Church will meet at 2:30 p.m. at the church.

El Feliz Club meets at 3 p.m. at the Country Club. Mrs. C. E. Fish, hostess.

Meeting Held By Iota Psi Chapter

The Iota Psi Chapter met at 7:30 p.m. Tuesday in the home of Margaret Wood, 3758 Dalton Drive, for their regular monthly business meeting.

A film "Young Man's Town" made by the Junior Chamber of Commerce was shown by Jane Craft, program chairman.

The hostess served refreshments to the following members, Faydene Hart, Maxine Lipscombe, Janice Penn, Sarah Norman, Mary Nell Cargile, Avenell Corbell, Mary Pitner, Gwen McLaughlin, Jean Everett, Shirley Bowers, Laverta Lovell and Jane Craft.

Just Wrap And Tie

1552
3-8 yrs.

A DARLING bare-arm dress for a tiny miss that wraps and ties. And it teams up with a dashing button-on cape and brief panties.

No. 1552 with PHOTO - GUIDE is in sizes 3, 4, 5, 6, 7, 8 years Size 4, dress, 2 yards of 35-inch; panties, ¾ yard; cape, 1 yard.

Send 35c in coins for this pattern to IRIS LANE, (care of this newspaper), Box 438, Midtown Station, New York 18, N.Y.

Check Your Woolens

Midwinter is a good time to check on the status of your woolen clothing. Is it well mothproofed? Or are your closets mothproofed? If not, this is the time to correct the situation.

Fresh Ground Pepper

If you've never tried freshly ground pepper in your cooking and seasoning, now is the time to experiment. You'll be delighted with the different flavor it imparts.

SEARS ROEBUCK & CO.
SERVICE
CENTER
All Type
Appliance and
Television
Repair
PHONE
3-4676

INTERNATIONAL DESIGNER PATTERN

© 1956 Spadea Fashions Inc.

Pretty and effective, or should we simply say "pretty effecive", either way aptly describes this Lachasse model with its low decollete and double bodice treatment with inverted tucks just under the bust. The back is a talking point too with a shaped insert from the side hip that extends into a pleated panel. If you're ready to succumb to the new lowered hemline, the pattern is figured with the necessary extra length and since it is cut by hand, measurements are precise, and perforations are so accurate that the couture deail is extremely simple to manage. Make it in silk crepe, faille, brocade, shantung, novelty cotton.

Size 12 requires 4¼ yards of 39 inch material for dress. To order Pattern No. S-335, state size, enclose $1.00 Airmail handling requires 25c extra. Address INTERNATIONAL DESIGNER PATTERNS, G.O.P. Dept. SX-13, New York 1, N.Y. 96 page Pattern Book "B"—50c. If paid by check add 4c.

Copyright 1956 Spadea Fashions, Inc.

WHAT'S GOING ON

MR. AND MRS. R. D. GREEN JR., Lamesa Highway, recently visited their parents, MR. AND MRS. J. B. LASATER AND MR. AND MRS. R. D. GREEN SR. of Olney.

• • •

ROBERT JAMES, son of MR. AND MRS. MALCOMB JAMES, 1012 Twenty-seventh Street, recently visited in the home of his parents. He is attending Ranger Junior College.

• • •

MR. AND MRS. OSCAR PAULIN, of Bangor, Maine, recently visited in the home of their nephew and his wife, MR. AND MRS. JAMES BABCOCK, 218 Thirty-sixth Street.

• • •

MR. AND MRS. FRANK McGEE, of Madill, Oklahoma, recently visited in the home of their daughter and her husband, MR. AND MRS. O. C. COLVIN, Avenue T and Gilmore.

• • •

Recent visiters in the home of MR. AND MRS. JAMES H. BABCOCK, 218 Thirty-sixth Street, were MR. AND MRS. NATHAN HALL, MIKE, SANDRA AND CAROLYN of San Angelo.

• • •

MRS. R. C. HOYLE, 1900 Avenue I, has returned home after spending the past week visiting in the home of her daughter and family, MR. AND MRS. CECIL BUTTS, in San Angelo.

Surprise Flavor

Pickling spice left over from your fall canning is a perfect "additive" for clear, hot beef broth or bouillon. Try a generous pinch.

Spice Canned Food

In using canned foods, spice them with a little imagination. Canned peas, for instance, taste better with the addition of onions and butter.

Feathery Chignon

Balmain and Dior are showing feathers pinned into chignons for evening wear.

HE'S SITTING PRETTY with INSURANCE from
The Deffebach Agency
2606 AVE R, BOX 925
SNYDER, TEX PH. 3-5611

Wash Those Tables

If you own marble-topped chests or tables, the best way to keep them clean is to wash them at least once a week with hot, soapy water. Follow with clear water and wipe them dry with a cotton towel.

Ground-In Dirt

The oftener you use your carpet sweeper or vacuum, the better. Don't let the dirt get ground into your rugs.

R-U-AWARE ?

A little cut can cause considerable damage if it is allowed to go unattended. You should keep your medicine chest stocked with FIRST AID SUPPLIES at all times . . . bandages, [illegible] tion, burn preventives, eye lotion, bandages and other little items too numerous to mention, but so important to general good health.

HALL DRUG CO.
606 EAST HIGHWAY
PHONE 3-4571
SNYDER, TEXAS

New Instant Pattern Boon For Sewing

By DOROTHY ROE
Associated Press Women's Editor

SEWING is getting easier all the time.

The newest wrinkle on the home sewing scene is an "instant" pattern, in which all the pattern pieces are printed on a single sheet of tissue paper. You pin the entire sheet of paper to the fabric and cut out. There's no danger of losing a tiny facing piece, there's no fuss about arranging pattern pieces; there's no fumbling with dozens of pins.

One of the new patterns is for an "instant" apron, big enough to make a practical kitchen cover-up and designed so that it opens flat for ironing. The patern is most effective in a border print fabric, with the border forming a band of bright contrast across the hem and the bib. The apron buttons on each shoulder, ties in back and has a button tab in front.

Local sewing center experts point out that this apron requires no hand sewing. The pattern is arranged so that the selvage forms the hem; the other edges may be finished with the aid of that remarkable attachment, the multi-slotted binder. This little gadget folds and stitches bias binding in one operation, and will even stitch on rickrack at the same time. A loop of binding forms the buttonholes on the shoulders; the buttonholes on the front tab may be made with the buttonholer attachment.

Even the gay red tomato on the pocket may be appliqued by machine. A transfer is included in the pattern. Remember to leave an inch margin around the tomato when you cut it out; then work around the edge with a narrow satin stitch, trim close to the line of stitching and work features and legs with a black satin stitch.

When washday comes, toss the apron into soap or detergent suds in the washing machine. After a good sudsing you can even skip the ironing if you've been clever enough to pick one of the new no-iron cottons—just smooth out the wrinkles and hang to drip dry.

REMINDER GIVEN ON SOCIETY NEWS

Ladies may we bring to your attention again the deadline for the Women's Page. With the starting of the new year we would appreciate your cooperation on having every club and organization represented.

When club meetings are held we would like a report on same. It is impossible to contact every club, every time they meet, as some of the representatives are employed and are unable to be contacted by phone.

Let's get your club or organization in the limelight of the people, let them know what you are doing. Many worthwhile projects are in progress and could become a huge success, if only the public could be informed and would lend their support.

Remember there is a three-day deadline on local society.

Kathleen Pope
Women's Page Editor

Brownie Troop 22 Elects Officers

Brownie Troop No. 22 met Monday at the East Elementary School for reorganization and election of officers for the first three months of 1957.

New officers include Sandy Mayo, president; Marsha Morrow, vice-president; Joan White secretary-treasurer; Fern Buchanan, reporter; Jackie Herrin, refreshment chairman; and Donna Ward, entertainment chairman.

Leaders of the troop are Mrs. Charlie Morrow, and Mrs. J. P. Ward. The girls will meet each Monday afternoon at 3:45 at the school. Other members present were Linda Kay McCoy, Linda Ann Jones, Carol Ann White and Kathleen Wells.

Cleaning Out Cabinet

How long since you cleaned out your medicine cabinet? Medicines do not keep indefinitely. If you've had some of them for a long time, now's the time to throw them out. Replace standard household needs with fresh jars and tubes.

Girl Scout Adults Meet In Lamesa For Council Session

More than 99 Girl Scout adults were in Lamesa Tuesday to attend the annual meeting of the West Texas Girl Scout Council in the new Lamar Forrest Community Center, where a noon luncheon was followed by the annual business meeting of the association.

Welcoming the visitors from the 13 county area was J. D. McPhaul, chairman of the Lamesa District, which hosted the meeting. The response was given by Larson Lloyd of Big Spring, president of the West Texas Girl Scout Board of Directors.

During the business meeting, plans were presented for the two new buildings which will be erected at Camp Boothe Oaks near Sweetwater, and which will be ready for occupancy before the summer sessions of Girl Scout camping get underway. The buildings will serve as a caretaker's lodge and as a counselor's retreat and infirmary which will be used during the winter months as a troop camp house. It is estimated that the construction of these buildings will bring assets of the campsite and facilities to approximately $100,000.

Reports of the Senior Girl Scout Roundup in Milford, Michigan in June, of 1956 by Gail Moore of Abilene, and of the Regional Convention in Oklahoma City, Okla., in November by Mrs. Buster Reed were also presented.

Receiving the evaluation awards for Scurry County was Mrs. Ned White, chairman for the district, revealed that there are 376 of registered Girl Scouts in the Scurry County district, which is 24 per cent of the 1,581 girls enrolled in the second through twelfth grades of the schools in the district.

Camping experiences were furnished 276 girls during the past year; 114 attended day camp, 14 attended established camp, 144 attended troop or trip camp. Percentage wise, 70 percent of the girls registered in the Scurry County district had camping opportunities, the report revealed.

There are 24 troops in the district, and 90 percent of the leaders are trained; of the 101 adults registered, 10 attended the Lamesa meeting. With 376 registered Girls Scouts in Dec. 1956, the district showed an increase of 67 Girls over the Dec. 1955 total of 309.

Evaluation awards, carrying out the "wide game" idea being featured throughout the United States this year, were presentd on each point which the district attained or surpassed the goals set by the National Girl Scout organization.

Climaxing the meeting's program was a showing of the new International Girl Scout film "The Wider World".

Attending from the Scurry County district were the following officers, leaders and Senior planning Board representatives: Mr. Melvin Newton, Mrs. Elroy Miller, Mrs. Lecil Rose, Mrs. Leo Schattel, Mrs. C. A. Conner, Mrs. R. D. White, Mrs. Glen Taggart, Mrs. Ned White, Mrs. Bill Baldwin, V. E. L. Jones and Lottie Wilkinson of the Senior planning board.

Morning Circle Of Church Has Meeting

The Morning Circle of the Presbyterian Women's Organization met Tuesday morning at 9 o'clock in the home of Mrs. James H. Babcock, 218 Thirty-sixth Street. Mrs. Bill Clark, chairman, presided over the regular monthly meeting.

Mrs. Clark made her officer appointments with Mrs. Bill Smallwood as secretary, and Mrs. Babcock as treasurer.

After a brief business meeting, Mrs. Smallwood led the Bible lesson on "Jesus is Teaching on Citizenship". Mrs. Frank Butler held a discussion on the United Nations.

Rotdte Your Linen

In using your household linens, be sure to rotate them os that they all get even wear. And try to fold them differently after each ironing so that the wear is not on the same fold each time.

Shine With Puff

Wash old powder puffs in hot soap or detergent suds, rinse, and add to the next load in your dryer. They'll fluff up soft and thick—just right for polishing fine silverware.

Pretty Filet

You'll win many compliments with this lovely chair set of a rose design crocheted in filet. No. 296 has diagram; directions.

Send 25 cents in coins for this pattern to MARTHA MADISON, care of Snyder Daily News, Box 438, Midtown Station, New York 18, N.Y.

Why "Good-Time Charlie" Suffers Uneasy Bladder

Such a common thing as unwise eating or drinking may be a source of mild, but annoying bladder irritations—making you feel restless, tense, and uncomfortable. And if restless nights, with nagging backache, headache or muscular aches and pains due to over-exertion, strain or emotional upset, are adding to your misery — don't wait — try Doan's Pills.

Doan's Pills have three outstanding advantages—act in three ways for your speedy return to comfort. 1—They have an easing soothing effect on bladder irritations. 2—A fast pain-relieving action on nagging backache, headaches, muscular aches and pains. 3—A wonderfully mild diuretic action thru the kidneys, tending to increase the output of the 15 miles of kidney tubes. So, get the same happy relief millions have enjoyed for over 60 years. Ask for new, large, economy size and save money. Get Doan's Pills today!

This sweet, smooth and sassy new Chevy has its own built-in "dollar-saver." It's the latest and liveliest edition of the six that's famous for its saving ways!

You'd never guess from the way this new Chevy looks and acts that it's so easy going on budgets. It's long, low—and every inch a beauty, with the solid quality of Body by Fisher written all over it. And the interior would go beautifully with just about anybody's Sunday best.

Hard to believe it, but this is a bottom-priced Chevrolet "One-Fifty." And it has a peppery, sweet-running "Blue-Flame" six under the hood to make your gas stops few and far between. You'll like the "lift" and the thrift it brings you.

And you'll like the special sureness of control you have at the wheel. This is a quality that just can't be measured in dollars and cents. Lots of cars that cost lots more just don't have it. Come in and see how much pleasure we're passing out these days at Chevrolet prices! Why not make it soon?

CHEVROLET
1 USA
57 CHEVROLET

Big beauty with small-budget ways!

It's powered by Chevy's famous six

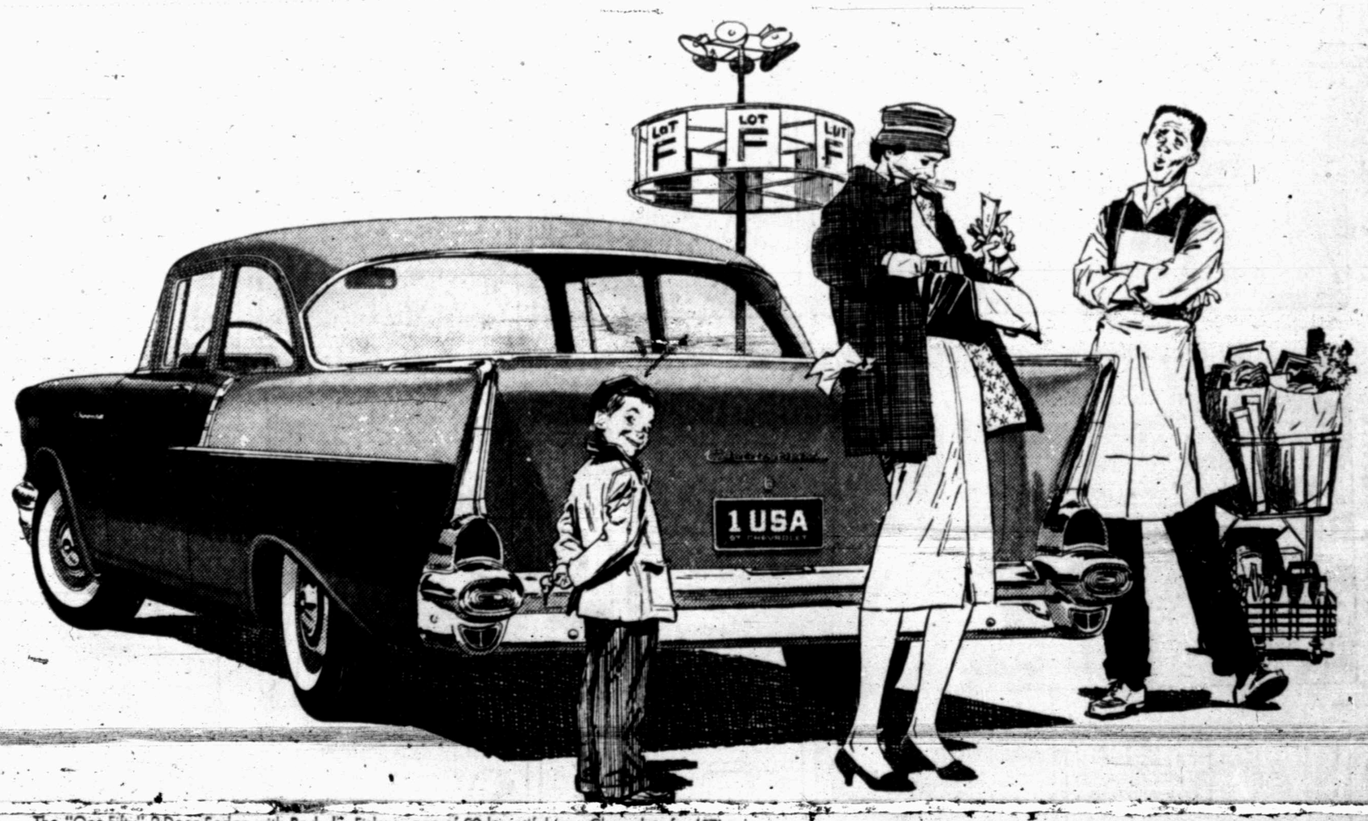

The "One-Fifty" 2-Door Sedan with Body by Fisher—one of 20 beautiful new Chevrolets for '57!
AIR CONDITIONING—TEMPERATURES MADE TO ORDER—AT NEW LOW COST. LET US DEMONSTRATE!

Only franchised Chevrolet dealers display this famous trademark

LAMB CHEVROLET COMPANY
25th St. & Ave. H
Phone 3-5456

JOE PALOOKA

MARY WORTH

SCORCHY SMITH

OAKY DOAKS

FERDINAND

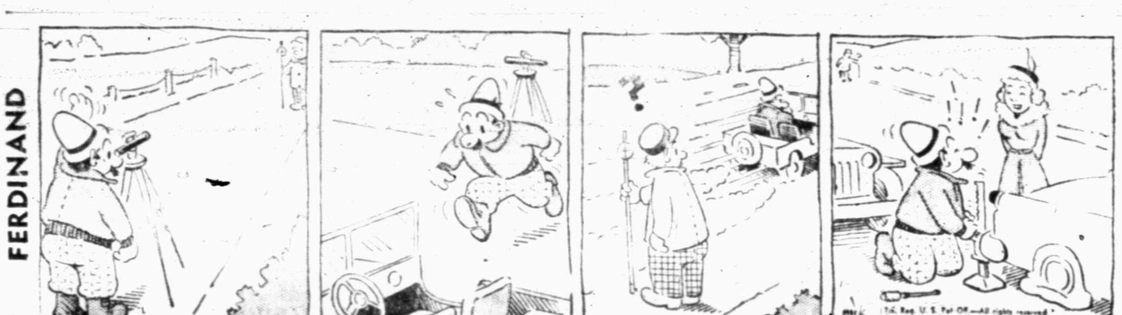

DICKIE DARE

HALF ACRE CASTLE

KERRY DRAKE

GRANDMA

REX MORGAN

LITTLE LULU

DIXIE DUGAN

THE SAINT

Add to Your Evening's Enjoyment

Chew healthful, delicious Wrigley's Spearmint Gum. Helps you relax and pass time pleasantly.

Get some today.

The Snyder Daily News Page Of Top Comics Entertainment

DIAL 3-5486
To Place Your Classified Ad

Crossword Puzzle

ACROSS
1. Huge wave
4. Dropsy
9. Danish money
12. Tavern
13. Soldering material
14. At present
15. Thought
18. Regret
19. Watch closely
20. Coal pails
21. Ammonia compound
23. Firearm
24. Parcel of ground
25. Treasured
29. Steamship: abbr.
31. Stay rope
32. Entertain
33. Honey gatherer
34. While
35. Sayings
36. Rice paste
37. Malt liquor
38. Rose-red dye
40. — and the King of Siam
42. Monkey
45. Siamese coin
46. Unification
50. Also
51. H.S.T.'s birthplace
52. Indian of Tierra del Fuego
53. Some
54. Play
55. Catnip

DOWN
1. Thus: Lat.
2. Huge
3. Annual allowance
4. Before
5. Round roof
6. Discover
7. Unit of distance
8. Literary scraps
9. Pungent vegetable
10. Cross
11. Beards of grain
16. Decade
17. Dull noise
21. Seaweed
22. Escape
23. Web-footed birds
26. Chalice
27. Haul
28. Utilize
29. Half-step
30. Observed
33. Fortified place
35. Alack
37. Vex
39. Cereal seed
40. Underhanded proceedings
41. Midday
42. Winglike
43. Ariz. Indian tribe
44. Dutch cheese
47. Antique
48. Macaw
49. Short sleep

R	A	S		F	A	R		T	O	T	A	L
A	L	A		O	D	E		E	L	O	P	E
D	I	T		R	E	D		A	I	R	E	D
A	V	A	S	T		A	R	M	O	R		
R	E	N	O	U	N	C	E	S		E	O	N
			U	N	I	T	E		A	N	N	E
M	U	L	L	E	T		D	A	R	T	E	D
A	R	E	S		R	A	I	S	E			
T	N	T		D	I	S	T	E	N	D	E	D
		T	O	R	C	H		P	A	R	S	E
O	V	U	L	E		O	P	S		A	T	A
F	A	C	E	S		R	E	I		P	E	L
F	L	E	A	S		E	N	S		E	R	S

Solution of Yesterday's Puzzle

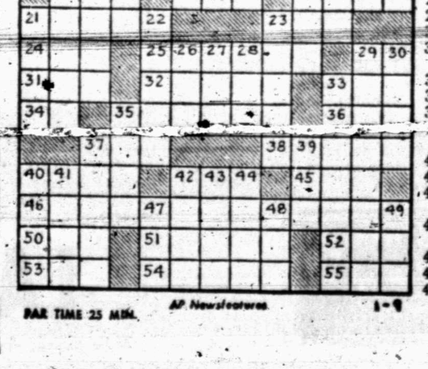

PAR TIME 25 MIN. AP Newsfeatures 1-9

DENNIS THE MENACE

"YOU SHOULDN'T OUGHTA SAY 'AIN'T', JOEY. IT'S BAD GRAMMAR"

MODEST MAIDENS

Trademark Registered U. S. Patent Office

"Don't worry, it will be over in no time . . . it's all downhill!"

PREDICTION FOR '57

Hiss Book Will Set Off Storm

By INEZ ROBB

The beginning of each new year is, by tradition, a time of prophecy. But it does not require much of a prophetic gift on my part to predict that one of the most controversial books to be published in the United States in 1957 will be his J'Accuse by Alger Hiss, which he has titled "The Court of Public Opinion."

It is a foregone conclusion that it will blow up a storm in political as well as private circles, and rouse the same angry passions that marked his trial and conviction for perjury in one of the most sensational trials in American jurisprudence.

From the moment this man, who rose so high in the counsels of his government, became involved in such a case, it was inevitable that he write his apologia. It was in the cards that this articulate man would set down his version of the trial that centered on his involvement in Communist infiltration of the Federal government in the '30s. And, perhaps, provide some answer to "Witness," the book published in 1952 by his accuser, Whittaker Chambers.

The only surprise is that seven years have elapsed since Hiss's conviction in January, 1950, and two since his release from prison (where he served 44 months) before his book is ready. I have learned that it was not written in prison, where many suspected he would thus spend his time, but after his release.

"The book is not an autobiography, and it doesn't editorialize," I was told by a spokesman for Alfred A. Knopf, one of the nation's respected publishing firms which will issue the Hiss book either in late March or early April.

"His, as you probably know, is a lawyer," the Knopf spokesman said. "And this is a book written in the careful manner and prose of a lawyer. It is by no stretch of the imagination a 'bleeding heart' volume. I find it careful, well-considered and convincing.

"The book begins when the phone rings in Hiss's home and he is asked to come down to the House Un-American Activities Committee for the first time and it ends when Judge Henry W. Goddard refuses Hiss's last appeal after the second trial."

The Knopf spokesman went on to say that at the time of the book's publication, Hiss "might probably" hold a press conference. (Since his release from prison almost 24 months ago, he has avoided the press.)

"He doesn't want to be interviewed now. He feels he's said all he wants to say at the moment," the spokesman said. Then he added:

"We at Knopf are very proud to be publishing this kind of book which gives a man his chance to present his side of the case."

Knopf certainly has a potential customer in me. As a reporter who covered both Hiss trials and thought him fairly and rightfully convicted, I am eager to read what ingenious man has now thought up to present in his own behalf.

Schools Are Checked Here

A detailed inspection of buildings in the Snyder school system is now being made by the school maintenance department.

Skipper Joyce, director of maintenance and transportation, and D. V. Prichard, local representative for Buford & Associates, architects and engineers for the schools on the last several projects, are making the inspection.

In their examination, the two will check all parts of buildings to determine what work should be done to buildings in the near future to save excessive expense later.

The Buford firm will make any adjustments necessary with contractors, and the maintenance department will plan any other corrective or preventive measures which can be done to older buildings.

LEGAL NOTICES

THE STATE OF TEXAS
COUNTY OF SCURRY

In the name and by the authority of the State of Texas.
Notice is hereby given as follows:

To: Augusta Schwarzer Doble, if living, and if dead, the unknown heirs, devisees, and legal representatives of the unknown heirs of the said Augusta Schwarzer Doble, and the unknown heirs, devisees, and legal representatives of the unknown heirs of the said Augusta Schwarzer Doble, if the unknown heirs of the said Augusta Schwarzer Doble are dead, and any and all other persons, including adverse claimants, owning or having or claiming any legal or equitable interest in or lien upon the following described property delinquent to Plaintiff herein, for taxes, to - wit:

Being all of the West Thirty feet (W 30') of Lot No. 1 in Block No. 14 of the Original Town of Snyder. According to the map or plat of said Addition of record in Vol. 1 at Page 358 of the Deed Records of Scurry County, Texas.

Which said property is delinquent to Plaintiff for taxes, together with penalties, interest and costs provided by law, in the following amount: Two Hundred Sixty-one and 93-100 Dollars ($261.93).

You are hereby notified that suit has been brought by the State of Texas, as Plaintiff, against Augusta Schwarzer Doble, if living, and if dead, the unknown heirs, devisees, and legal representatives of the unknown heirs, devisees, and legal representatives of the unknown heirs of the said Augusta Schwarzer Doble if the unknown heirs of the said Augusta Schwarzer are dead as Defendants, by petition filed on the 31st day of December, 1956, in a certain suit styled The State of Texas vs. Augusta Schwarzer Doble et al, for collection of the taxes on said property and that said suit is now pending in the District Court of Scurry County, Texas, 132nd Judicial District, and the file number of said suit is 7126. That the names of all taxing units which assess and collects taxes on the property hereinabove described, not made parties to this suit are Snyder Independent School District and the City of Snyder.

Plaintiff and all other taxing units who may set up their tax claims herein seek recovery of delinquent ad valorem taxes on the property hereinabove described, and in addition to the taxes all interest, penalities, and costs allowed by law thereon up to and including the day of judgment herein, and the establishment and foreclosure of liens, if any, securing the payment of same, as provided by law.

All parties to this suit, including plaintiff, defendants, and intervenors, shall take notice that claims not only for any taxes which were delinquent on said property at the time this suit was filed but all taxes becoming delinquent thereon at any time thereafter up to the day of judgment, including all interest, penalties, and costs allowed by law thereon, may, upon request therefor, be recovered herein without further citation or notice to any parties herein, and all said parties shall take notice of and plead and answer to all claims and pleadings now on file and which may hereafter be filed in said cause by all other parties herein, and all of those taxing units above named who may intervene herein and set up their respective tax claims against said property.

You are hereby commanded to appear and defend such suit on the first Monday after the expiration of 42 days from and after the date of issuance hereof, the same being the 18th day of February, 1957 (which is the regular day of such citation), before the honorable District Court of Scurry County, Texas, to be held at the courthouse thereof, then and there to show cause why judgment shall not be rendered for such taxes, penalities, interest, and costs, and condemning said property and ordering foreclosure of the constitutional and statutory tax liens thereon for taxes due the plaintiff and the taxing units parties hereto, and those who may intervene herein, together with all interest, penalties, and costs allowed by law up to and including the day of judgment herein, and all costs of this suit.

Issued and given under my hand and seal of said court, in the City of Snyder, Scurry County, Texas, this 31st day of December, 1956.

(Seal) (s) Eunice Weathersbee
Clerk of the 132nd Judicial District
Court of Scurry County, Texas

BUSINESS SERVICE

Who Sell What & Where Is He?

BUTANE

Butane Company 3-3721 for prompt gas delivery Sales & Services domestic & commercial appliances

FLOWERS

—Fresh Flowers for all occasions. We telegraph flowers anywhere. Bell's Flower Shop Dial 3-4651

FURNITURE

—Frigidaire refrigerators, washers, Syranta Television. Also large selection of quality furniture at King & Brown

ANNOUNCEMENTS A

SPECIAL NOTICES A-2

INCOME TAX SERVICE. Noel & Ruby Banks. 2809 Avenue S. Phone 3-3354.

INCOME TAX SERVICE. Office over McDonald's. R. W. Webb, Attorney. Telephone Residence 3-3771, office 3-7603.

AUTOMOBILES B

AUTOS FOR SALE B-1

EQUITY IN '56 Ford Victoria for cheaper car. Phone 3-6981 or see at 113 25th Street.

TRAILERS B-3

Trailers for Rent. Local or one way. Bud Miller's Service Station, 2300 25th. Phone 3-5181

MODERN 37 FOOT SCHULT Trailerhouse for sale or trade. '54 Model. Phone 3-6431.

FOR RENT
MODERN HOUSE TRAILERS
WITH CHANCE TO BUY
RENT TO APPLY ON PURCHASE
WILL BUY OR SELL
CAN FINANCE AND PAY CASH
FOR YOUR EQUITY.
LONE STAR HOTEL
FRANK REEF 426 EAST HWY.

AUTO RADIATORS B-11

SNYDER RADIATOR SERVICE
FRANK D. STEPHENSON
"THE RADIATOR MAN"
CLEANING REPAIRING
NEW REBUILT
1105 AVE. T DIAL 3-4131

BUSINESS OPP. C

Owner of building wants man or woman as business partner in Antique and used furniture store. Must have some knowledge in this type of business and know how to buy.

Phone 3-7531

BUSINESS SERVICES D

EXTERMINATORS D-5

FOR PEST CONTROL: Call Clay Feagan. 2802 House Avenue. Phone 3-5324.

MISCELLANEOUS D-26

CALL O. C. FLOYD for free estimates on concrete or tile work. Dial 3-7224.

Cesspool septic tank service Pierce Moffett, 601 20th Street, Snyder, Texas. Dial 3-7179 or 3-5684.

We have just received a shipment of Kosher meats. Salami, Corn Beef, Polish Sausage, Beef Sticks, Pickled Herring, Smoked Salmon. We will have a variety of Breads in Friday.

411 E. HIGHWAY
PHONE 3-3601

Call C. R. Agee 4-4355 or 3-5122 for painting, paperhanging, texturing. Free estimates, courteous service. All work guaranteed.

EMPLOYMENT E

HELP WANTED, MALE E-1

"WANTED Young men 17 to 35: Start training for Railroad Telegraph Positions now available. Starting salary $325. per month; for 40 hour week. Short training period. For personal interview write, R. R. T. T. Box D-8. Give age, address and phone."

EMPLOYMENT E

HELP WANTED, MALE E-1

WANTED

Young Men Who Are Interested In Making Top Money: Salary Guaranteed. Insurance Furnished. The Opportunity Of A Life Time For The Right Young Man. Experience Not Necessary. Call 3-6351 For Mr. Brunken For Appointment.

WANTED

Experienced Salesman To Run Used Car Lot. Local Dealership. Write Qualifications To Box A-6, %Snyder Daily News.

HELP WANTED, FEMALE E-2

WANTED: MIDDLE-AGED white woman to do housework. Room and board furnished in nice apartment. Would consider couple. Mrs. Jack Bowden. 2312 21st Street.

SALESMEN, AGENTS E-4

HOSPITALIZATION SALESMEN

Leading hospitalization and life insurance company has immediate openings for hard experienced workers. Unusual opportunity for good producers. We offer full list of plans with benefits for hospital care, doctor calls, out-patients benefits and dozens of other wanted features. Liberal front money contract. MONTHLY RENEWALS. PLENTY OF LEADS. Cash Bonuses every month. Write today. Give full information about yourself. All replies confidential.

Jack H. Knott, Vice President
PREFERRED LIFE
INSURANCE COMPANY
P. O. Box 3027
DALLAS, TEXAS

POSITION WANTED, E-6

POSITION WANTED: General office work, bookkeeping. Well experienced. Will consider anything. Phone 3-3817.

INSTRUCTION E-8

HIGH SCHOOL. Since 1897. Study at home in spare time. Standard texts furnished, diploma awarded. Academic and financial credit for subjects previously completed. Low monthly payments. Write American School, Dept. S. Box 3145, Lubbock, Texas.

FINISH HIGH SCHOOL or Grade School at home spare time. Books furnished. Diploma awarded. Start where you left school. Write Columbia School, Box 6061, Lubbock.

FINANCIAL G

PERSONAL LOANS G-2

LOANS
AUTOMOBILE
(Financed & Refinanced)
Boats & Motors
Complete Finance Service
Low Rates
Pinnell Insurance Agency
1712-25th
PHONE 3-3524

SNYDER FINANCE
ANNOUNCES THE OPENING
OF NEW PAWN SHOP LOAN
DEPT.
Loans on jewelry, T.V. sets, guns, watches, etc.
ANYTHING OF VALUE
2400 AVENUE S PH. 3-6335

WOMAN'S COLUMN H

CHILD CARE H-3

WILL CARE for your children day or night. Mrs. Bama Davis. 803 29th Street. Dial 3-5605

CARE FOR YOUR children day and night. Free transporation. Mrs. J. C. Beavers. 501 25th. Phone 3-3935.

LAUNDRY SERVICE H-5

WILL DO IRONING in my home. Dial 3-6714.

IRONING DONE. $1.50 per mixed dozen. Ola Floyd. 801 29th Street.

FARMERS EXCHANGE J

FARM SERVICE J-5

WANTED: land breaking and grain sowing. Also garden plowing. John Bruton. Dial 3-7383.

CUSTOM WORK: Onewaying, grain sowing, combining, or any kind of tractor farm work. J. B. Early. Phone 3-3668 or 3-9122.

MERCHANDISE K

BUILDING MATERIAL K-1

PAY CASH
and save!

2x4 Precision Cut Studs	$5.75
1x12 Fur Sheating	$7.25
2x4 & 2x6 8-Foot—20 Foot	$7.25
15-Lb. Asphalt Felt (432 feet)	$2.45
Premium Grade Oak flooring 2-ft. & longer	$9.95
4x8 ½ Sheetrock Per Hundred	$4.95
29 Ga. Strong Barn Corogated Iron	$9.75
2-0x6-8 Mahogany Slab Door	$5.55

VEAZEY CASH
LUMBER CO.
1 Mile West On
Lamesa Highway
Phone 3-6612

MERCHANDISE K

HOUSEHOLD GOODS K-4

DEBUTANTE — FULLER BRUSHES. Phone 3-3034 after 6 p.m.

ODORLESS, soapless, gentle and kind, no foreign substance left behind in carpets cleaned with Blue Lustre. Town & Country 2403 25th.

MUSICAL INSTRUMENTS K-5

PIANOS
Baldwin - Werletzer
Have Several Good Used Uprights and Studio Small Pianos
Tuning—Rebuilding
Guaranteed
J. C. McBrayer
Phone 3-3760
1 mile on Clairemont Rd.

MISCELLANEOUS K-11

TV WHOLESALE

Cost plus $50.00. On all makes of TV. Parts and service free for 90 days. Towers, Poles, Antennas, at large discount. Easy Terms. Call Us Before You Buy.

Ph. 3-4481—210 - 32nd.

LACY'S
Cleaning and Pest Control Service
Carpet and Furniture Cleaning.
Pest Control Guaranteed one Year.
Phone 3-4271

AUTOMATIC KELVINATOR washer and dryer. '56 Model. Used only three months. Antenna, 90 foot. Phone 3-6361.

FOR SALE AT
WEBBS WELDING SHOP
One good two-row tractor and implements. Shop built trailers and farm implements.

4 MILES EAST ON HWY. 80

WANTED TO BUY K-14

WOULD LIKE to purchase farm, this vicinity, up to $10,000. Guy Moore. 217 36th Place, Snyder, Texas.

RENTALS L

BEDROOMS L-1

SPECIAL MONTHLY and weekly rates. Ceramic tile baths, carpeted, vented heat, telephones. Tumbleweed Courts. Lamesa Highway. 3-5411.

ROOMS FOR RENT: Private bath. Private entrance, with telephone. 3301 Avenue U. Phone 3-7495.

FURNISHED APTS. L-3

COME BY AND SEE our new special rates. Extra nice furnished apartments. Children welcome. School bus route. Motel rooms. Garages. Maid service. Panel Ray heat. Three minutes west on Lamesa Highway 180. Dial 3-6692. The Skyline Motel.

BAR V MOTEL near school, furnished apartments, motel rooms, Pannel Ray Heat and telephones. Reasonable rates. 3-3343

FURNISHED APARTMENT, nice concrete block building. Bills paid. Thorion Apartments. Merrill Avenue. Boothland Addition 3-6706.

APARTMENTS FOR RENT. Phone 3-6916. 206 29th Street.

EFFIENCY APARTMENTS. Completely edecorated. Nice for bachelors and couples. All Bills Paid. $40.00 per month. Jack & Jack Realty. Phone 3-3452.

FOR RENT: Two room furnished apartment. Two blocks of shopping center. 1500 23rd. Phone 3-7644.

TWO ROOM FURNISHED apartment. Clean. Private bath. Bills paid. J. A. Woods. 1511 Avenue R. Phone 3-3624.

CLEAN, NICELY furnished two room house. Tub bath. Plenty of cabinet and closet space. $30. per month. Bills paid. Inquire at 316 25th Street.

CLEAN, UNUSUALLY well furnished two room apartment. Private entrance and bath. Plenty of cabinet and closet space. $30 per month. Bills paid. See at 2201 Avenue E. Keys at 316 25th Street.

THE GREENHILL APARTMENTS
Two and four-room furnished apartments, modern. Rates reasonable. One and one-half miles North on Clairemont Road.
Dial 3-5896

FURNISHED APARTMENT. Two rooms, private bath. Bills paid. Couple only. 2512 Avenue V

FURNISHED TWO room apartment with bath. 2506 Avenue N.

TWO ROOM furnished apartment. Private bath, garage. No pets. Couple only. Apply in person. 1308 30th Street.

APARTMENTS
Modern, Small, Furnished Apartments Also, Fisherman's Bait.
RIG MOTEL ROY CHURCH
4 mi. West on Lamesa Hwy.
Phone 3-4095

NICELY FURNISHED four room apartment and bath. Good residential section. See owner at 2112 30th Street. Phone 3-3737.

NICELY FURNISHED apartment for rent. Inquire at 2310 Avenue O. Phone 3-4386.

CLEAN, NICELY furnished apartment: Two blocks from square. 1608 27th Street.

Canary Cottages
All bills paid.
Kitchenettes
$37.50 Monthly
1111 - 26th Street Dial 3-9254

THREE ROOM furnished apartment located at 2612 Avenue U. Inquire at 2608 Avenue U.

NICELY FURNISHED three room and bath apartment. Inside newly refinished. Near shopping center. Couple only. 2012 26th Street. Phone 3-5825.

UNFURNISHED APARTMENT

UNFURNISHED TWO bedroom apartment. Adults only. 1909 Coleman Street. Phone, day 3-4972, Night 3-6483.

TWO BEDROOM, unfurnished downstairs apartment, water paid. $55. per month. Phone 3-9102. Upstairs apartment, $45. per mo. 1913 Coleman.

Classified Ads
They Get Results
Dial 3-5486

RENTALS L

UNFURNISHED APTS. L-4

UNFURNISHED TWO BEDROOM duplex for rent. 214 32nd Street. Phone 3-3323.

FOR RENT
One and two bedroom unfurnished apartments. Four blocks from square, two blocks from Furr's Food Store.
2705 Avenue O Phone 3-5174

FURNISHED HOUSES L-5

LOOKING FOR A place to rent. We probably have just what you want. Furnished and unfurnished houses, furnished apartments. Jack & Jack Realty. Phone 3-3452. Closed Sunday's.

TWO ROOM furnished house. Private bath. Bills paid. $8. per week. 2205 West 21st Street. Phone 3-3845.

FOR RENT: Three room house, opposite Junior High. Phone 3-4314.

TWO BEDROOM furnished modern home for rent. Highland Realty. Phone 3-7261 or 3-5944.

FURNISHED HOUSE for rent. 3202 Avenue V. Phone 3-4651.

UNFURNISHED HOUSES L-6

THREE ROOM unfurnished house. Inquire 2902 Avenue N. Phone 3-6656.

NICE NEW two bedroom house for rent. 2300 Avenue G. Call 3-3283. Ralph Neal.

SMALL TWO Bedroom. F. H. A. $35. per month. Phone 3-7146.

FOUR ROOM house. Extra nice. Three miles on Lubbock Highway. Dial 3-3777.

FOR RENT L-7

OFFICE SPACE for rent. Contact Charles Hooser. West Texas State Bank.

FOR RENT
OR LEASE
Building in Shopping Center on Big Spring Highway. Call 3-6911 or 3-3630.

FOR RENT: 3900 Square foot Building. Plate glass front. 30x140 foot parking lot. ½ Block West from Square.

See
Hugh Boren & Son
Insurance Agency
Phone 3-3631 Snyder, Texas

HOTELS & MOTELS L-12

BEST HOTEL, BEST PLACE. Lowest Weekly Rates. Three blocks north square on Lubbock Highway.

OPEN UNDER new management. Rooms and apartments for rent. Miller Cortel. 1801 Avenue S.

Hotel Duke 3½ blocks West Bus Station at 2305 26th Street. $7. per week.

REAL ESTATE M

HOUSES FOR SALE M-2

NINE ROOM
With 3 baths, close in to town. Excellent location for home and income all in one. Reasonable down payment and owners will carry paper.
$700.00 DOWN
And assume balance of loan payable $51.00 per month. On pavement, near East Ward School. Two bedroom, plumbed for washer.

WE NEED GOOD LISTINGS
WITH REASONABLE DOWN
PAYMENTS
TO BUILD OR BUY
SEE
PINNELL REALTY CO.
FHA - GI - Conventional Loans
1712 - 25th
Dial 3-3524

TRADE
$1000.00 equity in modern two bedroom home with carport, for car or trailer house.
Call Mr. Heath
with
H & H Development Co.
503 E. Highway
Dial 3-4451

FOR SALE: Equity in two bedroom brick home located at 2201 40th Street. Phone 3-6365 or 3-5972.

FOR SALE: low equity in two bedroom house. Located at 506 33rd. Phone 3-6496 or 3-3922.

FOR SALE: Equity in two bedroom house with fenced back yard, with or without furniture. Contact owner at 604 33rd street or telephone 3-5712.

TWO LARGE BEDROOM home. Highland addition. Air conditioned. Fire place. Built-in G.E. kitchen stove. Central heating. Patio. Redwood fence. Roses and shrubs. Equity and take up payments. Highland Realty. Phone 3-7261 or 3-5944.

REAL ESTATE M

HOUSES FOR SALE M-2

VETERANS
116 Milburn Street—Parkway Addition—Very neat 2 Bedroom home—Fenced Back Yard—Only $7200.00 with $150.00 down and $250.00 closing Costs. $400.00 will move you in and monthly payments are only $50.00 per month.

2300 41st Street—Just starting a new 3 Bedroom home and should be finished in about 6 weeks. Look at our plans on this lovely home, buy now and pick your own color schemes. $10,900.00 with $250.00 down plus closing costs.

2872 40th Street—We are ready to start a lovely 3Bedroom, 2 Bath Home on an 81 ft. lot in the Highlands. Only 3 Blocks from High School and to a Veteran with sufficient income the total required to move in this lovely home would only be $700.00. Check with us and see these lovely plans.

SCOTT & SCOTT REALTY
COMPANY
BIG SPRING HIGHWAY
DIAL 3-6306 or 3-6307

SIX ROOM house for sale to be moved. Reasonabled priced. Phone 3-3777.

$1,000 DOWN
Well planned home on 40th St. Near High School. Fenced. Air Conditioned.
Call
John Sledge
With
H & H DEVELOPMENT CO.
503 E. Highway
Dial 3-4451

3 bedroom—G.I. Equity
Only $1,000.00 down, large living room, lots of storage space, corner lot, and has 1353 sq. ft. of floor space. Pay equity and assume loan immediate possession.

Income Property
Large older 4 room house, smaller 2 bedroom house, and a small 2 room house, on a 75'x150' lot. Nice location in Old West Snyder — all for $7,500.00. For further information call Jack & Jack Realty 3-3452 - 3-5642.

JACK & JACK REALTY
3-3452.
1921 - 26th Street

TWO BEDROOM FRAME
Four years old. Close to School and markets. Nice Neighborhood, paved streets. My equity $2100. for $1000. Loan will be paid off in 10 years. Payments $65. per month. Will trade for house in McCamey, Tex.
510 32nd St. Dial 3-4163.

HOUSE MOVEING M-3

FOR SALE: Large house. Approximately 1,200 feet of floor space. To be moved. Call 3-5285 after 7:00 p.m.

FARMS RANCHES M-6

FARM EXCLUSIVE
1,000 acres, all good, clean land in cultivation, 6 extra good wells with Chrysler motors and on natural gas, in the best farming area in Deaf Smith County for $250. per acre. 29% down and terms on balance. Will sell all or break down into ¼ or ½ sections.
NO TRADES
TRULY DECKER
REAL ESTATE
Phone 1349 132 E. 3rd St.
Hereford, Tex.

REPOSSESSED
HOUSE FULL
Tapan Deluxe Stove.
10½-ft. Refrigerator.
4-pc. Bedroom Suite.
Simmons B. springs and Mattress.
7-pc. Living room group.
5-pc. Chrome Dinette.
$50 down, $39.50 month.
TOWN & COUNTRY
BARGAIN ANNEX
2 blks. West of Main
Store on Lamesa Hwy.

• Guaranteed Used Cars • Easy Terms

'56 MERCURY Sport Coupe. Drake In Miles. Big Discount.
'55 MERCURY Monterey 4-Door. Fully Equipped.
'54 FORD 2-Door. Radio, Heater, Overdrive.
'54 MERCURY 4-Door. Overdrive.
'53 PLYMOUTH 2-Door. Very Low Mileage Car.
'54 FORD Hardtop. Very Nice Car.
'53 PLYMOUTH 4-Door. Radio and Heater.
'53 BUICK Riviera. Exceptionally Nice.
'54 CHEVROLET. A Good Buy.
'53 FORD. Well Worth The Money.

WILLIAMSON AND SONS
MOTOR COMPANY
"Your Lincoln-Mercury Dealer"
1927 26th Dial 3-3514

JOHN MAX
BOREN & WEST
INSURANCE AGENCY
• Fire • Auto
Premiums Payable Semi-Annually or Quarterly
• Bonds • Household Goods
2607 Avenue S Dial 3-6911

'53 DODGE 4-door sedan "6". $695
'53 DODGE 4-door V-8, overdrive. $795
'53 FORD V-8, radio & heater. $795
DAVIDSON MOTORS
Open Until 7:00 P.M. Monday - Saturday
East Highway Phone 3-4661

For Classified, Dial 3–5486

Complete House Full
Of Furniture...
$510.00
Down Payment $50.00
$29.39 Per Month
Snyder Furniture Co.
Big Spring Hwy. Dial 3-5259

STOP TROUBLE
BY SEEING POLLARD MOTOR CO. SERVICE DEPARTMENT.
Factory Trained Mechanics
Are On Hand To Make
Minor or Major Repairs!
MoPar Parts
. . . To Make Our Services Even More Reliable And Accessories Available To Make Your Car More Enjoyable!
Pollard Motor Co.
"Chrysler-Plymouth"
2101 - 25th St. Dial 3-3221

DAD! PLEASE, LET'S GO BUY
OUR NEW FORD NOW FROM
SNYDER SALES CO.
"Your Friendly Ford Dealer"
1615 - 26th St. Dial 3-6351

SPORTS

BUCKIN' THE LINE

By BUCK FRANCIS
News Sports Editor

WE PERHAPS LEFT the wrong impression in relating the Dale Robinson incident a coupla days ago and we want to sorta get it straightened out.

Robinson, you'll recall, is the boy we told of, making all-state for Stamford this past fall, that he formerly resided in Snyder.

It seems that some interpreted it to mean that Stamford "recruited" Dale and his brother, meaning that Stamford stole the Robinsons from Snyder.

Well, we didn't say that. In the first place we didn't have all the facts and, of course, we wouldn't want to make any accusations without something concrete to back it up.

Anyway, a fellow called us up and gave his version of the Robinson-to-Stamford deal which more or less implies that Stamford got the Robinsons by "accident."

A Mr. Robinson (no relation to the Robinsons in question) was the caller. He said the Robinson boys' dad was transfered to Stamford by the oil company he was employed by.

Well, what made it so mysterious in the first place was the sudden disappearance of the Robinson boys. No one here knew where the boys went after leaving here until several days or weeks later when it was learned they were in Stamford.

Vice Story Well Spread

Newspapers in every corner of the state used the story on the Tigers' Gary Vice having the best "average" per carry in the state last fall.

One of the big city newspapers using the story came up with the prize headline. It read:

CALL OUT THE VICE!
SNYDER'S 'OPENING UP'

In case you missed it, Vice "averaged" 49 yards per carry — he carried the ball only one time before a collar bone fracture sent him to the sidelines after the second game of the season.

Sweetwater's Mustangs will play Graham in a regular season football game next fall. The Ponies will catch Graham in a home game, Oct. 18.

Graham may be the toughest team the Mustangs will meet during the regular season next fall despite the fact Abilene is on the Mustang slate. The Steers, who edged the Tigers in bi-district play last fall, 7-6, returns all but one starter.

In addition to Graham and Abilene, the Mustangs will meet Breckenridge, Stamford, Big Spring, Monahans and the four District 3-AAA foes, Lake View, Snyder, Colorado City and Lamesa next fall.

Tigers Now In 'Play For Keeps'

If Big Spring's Steers could perform in each game as they did against the Tigers last night, we don't believe there's anyone in sight that could keep the Bovines from reaching the state tournament in March.

It's true the Tigers had a "cold" night in shooting but it would have taken some mighty "hot" shooting to outduel the Steers last night.

The Steers, however, are a hot and cold ball club, which makes their state tourney bid a bit questionable.

The Tigers, too, have been hot and cold thus far this season. It hasn't hurt the Tigers yet, so far as championship dreams are concerned, but the Bengals will have to settle down now and play consistent ball if they are to emerge with the District 3-AAA crown.

All remaining games on the Tiger slate are District 3-AAA affairs, the first of which will be Friday night at Lake View.

Inability to hit free throws has been hurting the Tigers dearly in the last coupla games. In last night's game, the Tigers could have made 28 points from the gratis line but made only 3.

The Tigers know they'll have to buckle down from here on in and the job will be made easier with a little support and encouragement from the fans.

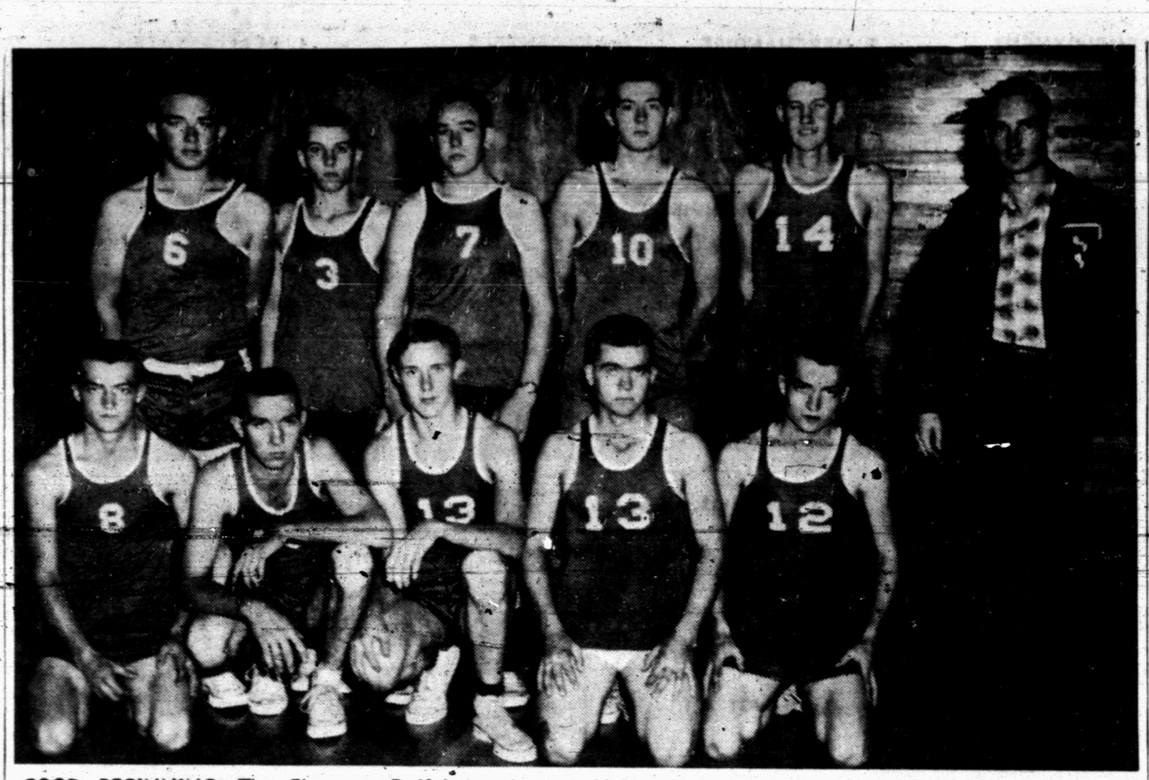

GOOD BEGINNING—The Fluvanna Buffaloes, above, got off on the right track in their bid for the district title last night by nipping the Ira Bulldogs, 43-38, at Ira. It was the opening district game for both clubs. The Buffs, from left to right, are: FRONT ROW — Boyce Holder, Kenneth Kellner, Gene Smith, Vernon Browning and Royce Holder. BACK ROW — Victor Fulford, Albert Hathaway, Troy Evans, Leslie Burrow, Rex Pylant and Coach Allen Clifton. (Lee Watson Photograph)

SMU, Texas Win SWC Cage Tilts

By The Associated Press

Southern Methodist, defending Southwest Conference basketball champion, found itself in a familiar spot Wednesday—ahead of the pack in the title chase.

The Mustangs solved a zone defense thrown up by Texas A&M Tuesday night and came off with a 62-53 victory. Texas outraced Texas Christian for an 85-76 victory. The loss knocked TCU out of a tie with SMU for the league lead.

Big Jim Krebs scored 30 points to pace the fourth-ranked Mustangs to their second conference victory without a loss. The zone defense used by the Aggies failed to stop the sharp-shooting Krebs.

Texas raced into an early lead and paced by Raymond Downs, racked up an all-time high point total against TCU. Downs hit 11 of 14 field goal attempts and 12 of 13 free throws to pace the Longhorns with 34 points.

The previous high score posted by the Longhorns against TCU was 81 in 1949.

Dick O'Neal paced the Frogs with 25 points.

Southern Methodist can prove itself the class of the conference Saturday night when they play TCU at Fort Worth. Texas plays Rice Friday at Austin and Baylor meets Arkansas at Fayetteville Saturday night.

The TCU loss gave the Frogs a 1-1 conference record.

Ex-Texas Longhorn Signs Cub Contract

CHICAGO, Jan. 9 (AP) — K. C. Wise, a switch-hitting second baseman-shortstop, today became the 11th Chicago Cub under contract for 1957.

Wise, 24, played all 168 games for Los Angeles last year, batting .287, and driving in 60 runs although leading off in the batting order. He made the Pacific Coast League all-star team at shortstop, even though it was his first season at that position.

Wise, a Cub bonus player signed out of the University of Texas in 1953, never went to spring training until 1956 but was named to all-star teams in 1953 with Sioux Falls, S. D., of the Northern League and 1954 with Des Moines of the Western League. In 1955 he was with Beaumont in the Texas League.

Boxing Bouts Set For Jr. Hi Gym

Final arrangements for next Tuesday's boxing bouts pitting Snyder and Abilene were set yesterday. The bouts will be held in the Junior High School Gymnasium.

An estimated 15 bouts will be fought in the opening boxing night of the season.

Around two dozen have been attending the local boxing workouts with more boys still registering.

Several of the lads who'll appear on the card here Tuesday will compete in the Regional Golden Gloves Tournament at Abilene the first week in February.

Next Tuesday's fights will start at 8 p.m. Admission prices have been set at $1 adults and 50 cents students.

The local boxing program is being sponsored by the Snyder Optimist Club. All proceeds from the boxing matches after expenses are taken out will go into the Optimist Club Boys Work Fund.

The workouts today will be held in the Jnuior High Gym, starting at 7. The locals will work out in the Junior High Gym each Tuesday and Wednesday throughout this month, starting 7 p.m.

The Snyder boxers will work out in the Optimist Club Recreation other days, Monday, Wednesday and Fridays.

Any boy wishing to take part in the local boxing program are invited to be on hand at the workout tonight at the Junior High Gym.

Lacy Boles, 10-year veteran of Golden Gloves, is the Snyder Optimist Club boxing coach.

Buffs, Cards Win Openers

The District 16-B basketball race got underway last night at Ira and Westbrook.

At Ira, the Fluvanna Buffaloes defeated Ira in the boys game, 43-38, with Ira winning the girls game, 66-34.

In the Westbrook games, the teams of Westbrook and Hermleigh also divided a pair of games. The Hermleigh boys downed Westbrook, 50-46, while the Westbrook girls won over the Cardinal lassies, 51-31.

Morris Light led Hermleigh's boys with 22 points wihle Paul Richter was high for Westbrook with 14.

Polly Panish, with 24 points, led the Westbrook girls with Violet Davis leading Hermleigh with 11.

Hermleigh will host Fluvanna in next district action Friday night. Three games will be played with the "B" boys clashing at 6 to open the night's proceedings.

Brown To Start At QB For West Stars

LOS ANGELES (AP) — Coach Paddy Driscoll of the West team that will face the East in the seventh annual Pro-Bowl football game Sunday, said today that Ed Brown, his Chicago Bears quarterback, will be the starting signal caller.

"He was picked as the No. 1 quarterback, and he's more familiar with our way of doing things," said Driscoll, "but it's too bad we aren't playing six quarters because the fans would get a kick out of seeing all three quarterbacks — Brown, Tobin Rote and Bobby Layne."

Diez Top Mexican

MEXICO CITY (AP)—Flyweight champion Meno Diez last night was named Mexican fighter of the year by the boxing commission. Gaspar Ortega, who has won major fights in the United States, was named Mexican fighter who did best abroad.

Martin To Coach

ST. LOUIS (AP)—Slater Martin, veteran guard and former University of Texas star, was named coach of the St. Louis Hawks of the National Basketball Assn. yesterday. He replaces William (Red) Holzman, who resigned.

NM Ags Nip WTS

LAS CRUCES, N.M. (AP)—New Mexico A&M defeated West Texas State 61-56 last night for its third basketball victory of the season.

NCAA Execs To Sit Tight On Probations

ST. LOUIS (AP) — The National Collegiate Athletic Assn. has indicated it doesn't plan to soften its penalties against member schools put on probation for infractions of the recruiting rules.

Walt Byers, exectuive director, said last night the 18-man NCAA Council hasn't discussed and does not plan to discuss any changes in its basic penalty structure.

The council has been meeting in connection with the NCAA's 51st convention, which opened today.

The Byers statement seemed to squelch the hopes of schools on probation in the Pacific Coast Conference that the ban on their participation in NCAA events might be softened.

The Pacific Coast Conference last week modified its own penalties against Washington, California, Southern Cal and UCLA, limiting their application to football.

But the schools still are barred from 27 postseason tournaments and other events either sponsored or blessed by the NCAA.

Coaches generally have joined in a plaint that basketball teams, tennis players, golf teams and track stars whould not be penalized for recruiting violations by the football staff.

The NCAA position has been that a school has "institutional responsibility" for all its athletic departments and all of them must bear the brunt of penalties.

Littlefield In Predicament

DETROIT (AP) — Dick Littlefield looks with envy on those major league ball players who fire back their oontracts unsigned and ask for more money.

Dick has a pretty little contract from the Brooklyn Dodgers he'd like to sign but can't.

Littlefield, a 30-year-old pitcher, was the "other man" in the much publicized baseball trade of several weeks ago that sent Jackie Robinson to the New York Giants from the Dodgers.

Brooklyn got Littlefield, a southpaw who has worked for eight major league teams since he first hit the big time in 1950, and $30,000 cash in the Robinson deal.

And then Robinson stymied everything by announcing that he was quitting baseball absolutely.

For the present Robinson is a member of the Giants and Littlefield is a Dodger. But all that probably will change when Jackie gets around to writing President Warren Giles of the National League to make his retirement official. The Giants, of course, could keep title to Robinson in hopes they might persuade him to change his mind. But Jackie says his mind is made up.

Meanwhile, Littlefield, who makes his home here, is sitting, waiting and hoping.

"Sure I'm disappointed," he admitted. "I've always wanted to pitch for a pennant winner. But what can you do? I can't blame anybody."

Churchill To Ball

GALVESTON (AP) — Charles Churchill, football coach at McAllen High School, has accepted the head coaching job at Galveston's Ball High School. He succeeds Darrell Tully.

Mexia Coach Quits

MEXIA, Tex. (AP) — Football Coach Bobby Parker of Mexia High has resigned. He said he planned to enter the school administrative field.

CAGE SCORES

TUESDAY'S COLLEGE BASKETBALL
By The Associated Press

Princeton 100, Columbia 96, overtime
West Virginia 89, Pitt 86
Holy Cross 72, Rhode Island 66
Northeastern 86, New Hampshire 81
Niagara 97, Morehead, Ky. 74
St. Peters, N.J. 92, Fairfield 67
Colgate 71, Muhlenberg 60
NYU 90, Fairleigh-Dickinson 81
Harvard 76, MIT 60
North Carolina 71, William & Mary 61
Washington & Lee 72, The Citadel 69
Richmond 56, Virginia 50
Georgetown 85, George Washington 61
Tenn. State 94, Arkansas A&M 75
Dayton 65, Canisius 58
Hanover 115, Centre 71
DePauw 65, Wabash 54
Creighton 71, Omaha 54
Wartburg 74, Dubuque 63
Southern Methodist 62, Texas A&M 53
Texas 85, Texas Christian 76
New Mexico A&M 61, West Texas 56
Texas Weleyan 76, McMurry 68
New Mexico Highlands 81, St. Josephs, N.M. 80, overtime
Henderson 74, College of Ozarks 56

FAR WEST

California 59, Stanford 45
Santa Clara 51, San Francisco 47
St. Mary's, Calif. 74, Fresno State 72
Santa Barbara 79, Pepperdine 59
Portland State 69, Oregon Education 39

Snow Queen Tournament, Aberdeen, S.D. Championship
Northern, S.D. 86, Dakota Wesleyan 81

Third Place
Minot 109, Valley City, N.D. 107

Sports Get Lutz

SHREVEPORT, La. (AP) — The purchase of outfielder Mike Lutz from Nashville of the Southern Assn. was announced yesterday by Bonneau Peters, president of the Shreveport Sports.

Lutz hit .274 for Nashville last year. He formerly played for Tulsa and Dallas.

'Cold' Tigers Bow To Steers

By BUCK FRANCIS
News Sports Editor

BIG SPRING, Jan. 9—Snyder's basketeers had their "coldest" night of the season here Tuesday as they went down to the Big Spring Steers for the second time this season, 68-37.

The Tigers managed to get off 12 more shots from the floor than Big Spring but the Bengals connected on only 17 of 71 attempts for a dismal 23.9 percent.

Big Spring, on the other hand, had a good night from the field, sinking 24 of 59 for 40.6 percent.

The Tigers were even colder at the free throw line. The Black and Golders hit only 3 of 17 free throws for 21.4 percent.

Mike Musgrove paced the Steers to victory with 25 points. Musgrove, the only Steer to play the entire game, hit 11 field goals and 3 free tosses for 25 points. Most of Musgrove's fielders were from long range.

The Tigers were led by Milton Ham with 16 points. Reserve Kenneth Free was the Tiger runnerup with 11.

Jan Loudermilk, towering Big Spring center, trailed Musgrove in scoring for the Steers with 17.

Big Spring jumped ahead in the opening seconds and led all the way. Musgrove started the Steers rolling with a long one hander in the first 15 seconds and Jimmy Evans followed up seconds later with another fielder to make it 4-0.

Ham drove in for a two pointer for the first Tiger points 1:20 minutes deep that cut the Steer lead to 4-2. But Don Lovelady hit two free shots and Loudermilk two consecutive field goals to push the Steers well out in front, 10-2.

The Tigers managed to cut it to six points twice after that, 10-4, and 12-6, but that is as close as the Bengals could come to the hot-shooting Steers.

The Steers led 19-6 after the first quarter, 34-18 at halftime and 53-28 at the third quarter mark.

The only other time the Tigers showed signs of getting back in the game came midway in the second. Big Spring jumped ahead 25-9 in the early portion of the second and the Tigers came back to reduce it to 25-13 and could have come much closer had they been able to hit their free shots.

But the Steers pulled away to a 16-point halftime lead and the ultimate outcome was never in doubt the remaining distance.

The Tigers' best quarter was the second when they hit 5 of 15 for 33 percent. In two quarters, the first and fourth, the Tigers fell below the 20 percent mark in field goal aims.

The Tiger "B" team give the Snyderites an even break by nipping Big Spring "B" 41-40 in a preliminary game. A late rally brought the Tiger B teamers the victory.

Big Spring B led at the end of each of the first three quarters, 16-6, 27-18 and 36-29. But the Snyder Yearlings fought back in the final period for the victory.

Gary Vice led the Tiger B scoring with 14 points. Harold Wilde was high for Big Spring B with 18.

The Tiger B win atoned for an earlier 64-46 defeat at the hands of Big Spring B.

Last night's boxes:

TIGERS (37)

PLAYER	FG	FT	TP
Milton Ham	7	2	16
Dwayne Prince	2	0	4
Robert Dabbs	0	0	0
Powell Berry	1	0	2
Ronnie Smith	1	0	2
Kenneth Free	5	1	11
Tommy Prichard	1	0	2
Gary Vice	0	0	0
Israel Hinojos	0	0	0
Totals	17	3	37

BIG SPRING (68)

PLAYER	FG	FT	TP
Jimmy Evans	3	0	6
Don Lovelady	2	2	6
Jan Loudermilk	6	5	17
Mike Musgrove	11	3	25
Jesse McElreath	1	8	10
Billy Bluhm	1	0	2
Don Anderson	1	0	2
Totals	25	18	68

Score by quarters:

TIGERS	6	18	28	37
BIG SPRING	19	34	53	68

Officials: Pete Cook and Boyce Hale.

TIGER "B" (41)

PLAYER	FG	FT	TP
Ward	4	0	8
Vice	3	8	14
Reed	2	3	7
Proctor	0	0	0
K. Drake	4	2	10
J. Drake	1	0	2
Totals	14	13	41

BIG SPRING "B" (40)

PLAYER	FG	FT	TP
Thompson	1	1	3
McCrary	2	2	6
Wilde	6	6	18
Hollis	4	1	9
Russell	1	2	4
McAdams	0	0	0
Totals	14	12	40

Score by quarters:

TIGER B	6	18	29	41
BIG SPRING B	16	27	36	40

5 Counties Added To Drought Disaster Area

WASHINGTON (AP)—Five additional counties and part of another in Texas were designated yesterday by the Agriculture Department as drought disaster areas under its emergency livestock feed program.

The counties are Nueces, Kenedy, Bailey, Refugio, and San Patricio and all of Kleberg County except that part covered by the King Ranch.

The USDA already has designated 245 Texas counties for this program. Under it the department makes feed grains, hay and roughage available to livestock farmers at reduced prices.

Dallas Hires Wise

DALLAS (AP)—Radio and television man Wes Wise of Beaumont has been appointed to the staff of the Dallas baseball club as public relations man.

To Train At Hood

DALLAS (AP)—The 9,000 man 49th Armored Division of the Texas National Guard will train at North Ft. Hood near Gatesville June 2-16, Maj. Gen. Albert S. Johnson announced yesterday.

Michigan State's four home football games drew 203,051 fans in 1956.

Baugh In Line For Houston Job

HOUSTON, Tex (AP) — Former professional football star Sammy Baugh, who says he wants to better himself in the coaching profession, has been mentioned as a possible successor to Bill Meek at the University of Houston.

Meek, 34, quit Houston for a 10-year-contract at Southern Methodist in the Southwest Conference.

Baugh, former Texas Christian luminary and a pro star for 16 years, said yesterday he has not applied for the job, "but if they are interested in me I certainly would like to talk to them."

"I'm definitely interested in improving myself in the coaching profession and the University of Houston job would be a big step."

Baugh has been head coach at Hardin - Simmons University at Abilene, Tex., for the past two years. He has three years to go on a five-year contract.

Two other names were mentioned as a possible successor to Meek; Tom Nugent of Florida State and Charlie Waller, former backfield coach at Texas. Waller is now out of a job because of the resignation of Ed Price at Texas. Darrell Royal, who took over Price's job, took all his assistants from Washington State.

Harry Fouke, Houston athletic director, was in St. Louis, Mo., for the NCAA meeting. He declined to comment on newspaper reports that Waller, Baugh and Nugent were being considered for the post.

"We are of course interested in anyone who is interested in us," he said. "But I have only been exploring the problem so far."

He said no candidates would be visiting Houston about the job until at least next week.

Chisox Seek Al Kaline

CHICAGO (AP) — The Chicago White Sox are in the market to purchase Al Kaline but the Detroit Tigers don't want to sell their young star outfielder — at any price.

Vice President Chuck Comiskey of the White Sox yesterday offered Detroit $250,000 in cash or players for the 22-year-old Tiger star but Detroit turned thumbs down.

Detroit General Manager Spike Briggs said "Chuck started about $150,000 short in his offer. But we aren't going to sell Kaline for any kind of money."

Briggs also put a damper on any possible further deals with the Soxby saying there is nothing on the fire at the moment.

Comiskey thought he might pry Kaline loose from Detroit since he and the Tigers were having contract troubles. Al wants a bit more than the Tigers are offering, an increase over his reported $26,000 salary for 1956.

Kaline contends he didn't receive that much. He says he wants about $32,000.

"He wouldn't have any trouble coming to terms," said Comiskey, who is still searching for a cleanup hitter.

Comiskey would not identify the players he offered for Kaline. American League batting champion in 1955 with a .353 average, but said they included "a front-line outfielder, a utility player in whom Detroit has expressed interest and a pitcher they would like to have."

Tar Heels Rack Up 12th Straight

By BEN OLAN
The Associated Press

Unbeaten North Carolina had its 12th college basketball victory neatly tucked away today and and the road ahead appeared even smoother.

The Tar Heels, ranked second nationally, got past William and Mary last night. Despite the shackling of Lennie Rosenbluth, they finished strong to win 71-61. The Tar Heels and Kansas (11-0), alone boast unblemished records among the major schools.

North Carolina can point to its Atlantic Coast Conference games against Clemson Friday night and Virginia Saturday night. Neither figures to give much trouble.

There was one mild upset last night. Dayton's Flyers surprised 14th-ranked Canisius 65-58. In other games, Southern Methodist (No. 4) tripped Texas A & M 62-53 as big Jim Krebs scored 30 points. Hot Rod Hudley registered 32 points to lead West Virginia (No. 18) to an 89-86 victory over Pittsburgh. And although Chet Forte rang up 34 points, Princeton turned back Columbia 100-96 in overtime.

The North Carolina triumph was not an easy one. The Tar Heels trailed 28-26 at halftime but they hit for seven straight free throws to grab a lead they never relinquished. Rosenbluth, who had a 26.5 points a game average, managed only 10 points, eight via the free throw route.

Dayton's "iron men" put a zone defense to good advantage against Canisius. The Flyers, using the same five players throughout, hit with 49 per cent of their shots.

Hundley connected on 13 field goals and six free throws for West Virginia, which broke a 69-69 deadlock with eight straight points late in the game.

In other league games, the Texas Longhorns, shooting at a 55 per cent clip, dumped Texas Christian 85-76 in the Southwest Conference and four foul shots in the final 50 seconds by Lee Marshall enabled Washington and Lee to nip the Citadel 72-69 in the Southern Conference.

SEWALL HOUSE PAINTS
For Every Purpose
● Artist Supplies ● Wall Paper ● Picture Framing
TATUM'S HOUSE OF COLOR
4 Doors North of Snyder Nat. Bank

We're Looking Forward—
To Serving You In 1957!
With A Bigger and Better Selection of Office Supplies, School Needs, Etc.
Bennett Office Supply
1907 - 25th St.

If Hearing is your problem BELTONE is your answer
With the New
BELTONE HEAR-N-SEE Glasses
FREE HEARING CONSULTATION
Mr. C. V. McElyea will demonstrate the New BELTONE HEAR-N-SEE GLASSES a complete powerful all Transistor hearing aid hidden inside the temple of smartly styled modern glasses. Nothing like it. No cords, no wires, and no outside receiver—even the receiver is contained and hidden inside the temple of the glasses. At the Manhatten Hotel on Thursday, Jan. 10 from 10 to 11:30 AM.
ADV.

Didn't Cough
ALL NIGHT

CREOMULSION BRINGS SPECTACULAR RELIEF
Special Formula Creomulsion Cough Syrup for Children relieves coughs due to colds right now, without narcotics or antihistamines, stops tickle — promotes sleep—tastes good too. Get—
CREOMULSION
FOR CHILDREN

Are Your Household Goods and House Adequately Covered in Case of Fire?
Worthington Insurance Agency
Phone 3-3352
1923 24th St.
Snyder

You are invited to open a
SAVINGS ACCOUNT
3½ Per Cent Current Dividend Rate—
Dividends are payable semi-annually on June 30th and December 31st.
Savings Are Insured—
Each account is insured to $10,000 by the Federal Savings and Loan Insurance Corporation.
Your Account—
May be opened personally or by mail, in any amount, large or small.
Your money works for you at:
COLORADO FEDERAL SAVINGS & LOAN ASSN.
P.O. Box 442
137 West Second St. Colorado City, Texas