THE SNYDER DAILY NEWS

VOL. 9, NO. 21 | SNYDER, TEXAS, SUNDAY, MAY 25, 1958 | THREE SECTIONS, THIRTY-TWO PAGES—PRICE 10c

Pflimlin Regime Faces Insurrection On Corsica

PARIS (AP) — Premier Pierre Pflimlin early Sunday called an emergency session of the National Assembly for Monday morning to deal with armed pro-De Gaulle insurrection on the island of Corsica.

A special Cabinet session proclaimed that a state of insurrection existed at Ajaccio, capital of the French Mediterranean island where Napoleon Bonaparte was born.

Following the pattern already established in Algiers, a committee of public safety was set up there by the dissidents in Corsica.

For three hours Pflimlin's ministers studied reports from Ajaccio and other points in Corsica that self-appointed committees of public safety and an undetermined number of French paratroopers had seized government buildings at Ajaccio, Corte and Calvi.

The committees were reported calling for what they described as a government of national union led by Gen. Charles de Gaulle.

In another of a series of harsh blows at the beleaguered Pflimlin government, insurgent De Gaullists set up a strongman triumvirate in Algeria. The leaders vowed to fight "unto death" to restore De Gaulle to power.

The blows fell as Pflimlin fought on in Paris for new governmental power to cope with the mounting crisis.

Pflimlin called for another emergency Cabinet session Sunday afternoon in advance of the parliamentary meeting. He also planned to go to the people again early Sunday in an extraordinary radio speech.

The special Cabinet session Saturday night that labeled the Corsica uprising an insurrection could in effect commit the government to bring the island back under control by force if necessary.

No such step has been taken to deal with the Algerian developments.

The raid on the prefecture building in Ajaccio, capital of Corsica, was led by French Assemblyman Paul Pascal Arrighi, a right-winger known for his pro-Gaullist views.

Several hundred persons, aided by French paratroopers, helped seize the building. Reports from Corsica said they imprisoned the area governer.

Paratroopers also seized and imprisoned a company of French riot police that had arrived only Saturday to put down such demonstrations. The mainland police were surrounded and disarmed by the much larger number of paratroopers from the Corte Training Base in north central Corsica.

The cabinet answered the uprising from Corsica by declaring a state of insurrection, ordering civil servants not to obey the committees, and closing down all communications between the mainland and Corsica. Mail, plane and ship services were halted.

The cabinet filed charges of conspiracy to undermine the internal security of the state against all members of the Ajaccio committee and signed a formal request to parliament to remove Arrighi's parliamentary immunity.

Another blow to the harassed Pflimlin government came in a Tunisian official report that French forces in southern Tunisia and Tunisian troops were fighting. The French were reported trying to move out of their Remada station where they have been virtually penned in for several months, since Tunisia demanded removal of all French forces in Tunisia.

The Tunisian cabinet went into special session on the new crisis in French-Tunisian relations.

In Algeria an extreme rightwing French Assemblyman who long directed De Gaulle's political machinery, the parachute general who set off the revolt in Algeria, and an Algerian physician-assemblyman set up the three-man supreme junta. They swore to fight "unto death" for the return of De Gaulle to power.

Announcement of the developments in Algeria came shortly after a lawmaker friend of Pflimlin and wartime De Gaulle aide flew to Algiers on what he called a personal mission.

Pflimlin did not say he had dispatched the lawmaker, Assembly Deputy Jean-Louis Vigier, to Algiers.

VALEDICTORIAN AND SALUTATORIAN—Top students in the 1958 senior class of Snyder High school are Larry Williams and Toni Best, above. Williams will give the valedictory address and Miss Best will give the salutatory address at the commencement exercises Tuesday night in the high school auditorium. (Lee Watson photograph)

Baccalaureate Service Is Scheduled Tonight

Baccalaureate services for the graduating class of Snyder High School will be held at 8 o'clock tonight in the high school auditorium.

Commencement exercises will be held in the auditorium at 8 o'clock Tuesday night.

The Rev. G. M. Cole, pastor of the First Baptist Church, will give tonight's baccalaureate sermon. He will be introduced by M. E. Stanfield, acting superintendent of schools.

Dr. Arthur A. Smith, vice-president of the First National Bank of Dallas, will be the commencement speaker Tuesday night.

The valedictory address Tuesday night will be given by Larry Williams, valedictorian of the senior class, and the salutatory address will be by Toni Best; salutatorian.

Processionals for both programs will be by Lynn Reedy.

The invocation tonight will be by the Rev. J. Lennol Hester, pastor of the First Methodist Church, announcements by C. D. Henry, assistant principal of the high school, music by the A Cappella Choir, and the benediction by the Rev. Donald Hungerford, vicar of St. John's Episcopal Church.

Henry will preside at the commencement exercise Tuesday night and the invocation will be given by Ronnie Pitner, president of the senior class.

Music will be given by the girls chorus, and the benediction by Gary Vice, vice president of the senior class.

Stanfield will present the graduates and Max West, president of the school board, will award diplomas to the graduates.

The graduating seniors are Kenneth Geral Armstrong, James Barber, John Bridges Beall, Belinda Bell, Jerrel Lee Bessire, Robert Earl Bessire, Sarah Antoniette Best, Lucy Ann Blacksher, Patricia Jo An Borum, Neil Wayne Boyd, Opal Nell Boyd, Judith Ann Broman, Velma Lou Brumley, Lou Nell Burgess, John Allen Burris, Barbara Ann Carpenter.

Jean Yvonne Carpenter, Helen Patricia Carrell, Molly Sue Carroll, Alice Louise Cate, Linda Marlene Cauble, Rosia Maria Clark, Dan Kelly Clarkson, James Robert Cloud, Arvill Hollis Cox, Neel Roy Crawford, Thomas James Cronk, Jimmy Crowder, Robert William Crowell.

Carol Sue Davidson, Eva Jewell Davis, Jerry Allen Davis, Mary Ethlyn Deffebach, Sara Dennis, Patricia Anne Denson, Deanne Devers, Dorothy Christine Dugas, Paula Ann Dupree, Edward Maxwell Dyer, Albert Wayne Ellis, Sandra Lynne Feather, Patricia Ann Gage, Dolly Faye Gibbons, Glenda Joy Green, Mary Ellen Green, Charles Leon Gregory,

See SERVICE, Page 2

SNYDER SPOTLIGHT

By WACIL McNAIR

If you don't believe this is a busy time of year, consult some of the Little League parents. The kid baseball program and the school term overlap by a couple of weeks every year, and it keeps adults connected with the program hopping to stay abreast.

* * *

The closing of the school term brings to mind the story that was going around town the other day. A teacher in a school "up north" had her class write essays on socialism. One girl in the class turned in a paper which heartily endorsed the "share" doctrine. In grading the papers, the teacher marked a 90 on that one, but later marked through the grade and brought it down to 70.

Well, of course the student wanted to know why the 20 points were taken off.

The teacher had an explanation handy. She explained to the girl that another student needed the 20 points in order to get a passing marks and the teacher felt sure that this particular student wouldn't mind giving up the 20 points because her essay was conclusive evidence that she believed in leveling up.

* * *

Politics is beginning to find its way into the news reports more frequently these days. Several local and area candidates already have hit the campaign trail, and the state races show signs of warming up. Incidentally, all candidates for local offices who made public announcements of intention to seek office have paid their filing fees. So, the ballot is established.

* * *

Members of the U. S. Highway 180 Association, who held their annual meeting here last Monday, heard optimistic reports on the possibility of extending the 180 number to include the present U.S. 260. Such a move would put many tourist attractions on the 180 route, and would mean that Carlsbad Caverns and the Grand Canyon in Arizona would be on the same federal highway. Some red tape stands in the way of the proposed designation, but the two highway associations are going to work on it.

Funnels Hit In Panhandle

By The Associated Press

Three tornado funnels were reported sighted in the Texas Panhandle Saturday night following a day of 90 degree weather in much of Texas.

The Amarillo Weather Bureau said it had an unconfirmed report of two tornado funnels sighted 12 miles east of Spring Creek in the Panhandle. A third funnel was reported sighted during a heavy rain and hail nine miles northeast of Borger. However, there were no reports of injuries or damage.

Lubbock, on the South Plains, and Lufkin, in East Texas, had thundershowers Saturday night.

The day's highest temperature was 107 at Presidio in West Texas.

Cities in practically every area of the state reported 90 degree temperatures. El Paso had 96; Waco 94, Austin, Dallas, Laredo, Mineral Wells and Wichita Falls 93; Lubbock, San Angelo and San Antonio and Del Rio 92; Abilene 91 and Lufkin 90.

Houston got 1.05 inches of rain during the afternoon. Lighter rains fell at Beaumont, Lufkin, Big Spring and Palacios.

★ ★ ★

French Fire On Tunisians

TUNIS, Tunisia (AP) — French forces in southern Tunisia opened fire Saturday night on Tunisian troops, official Tunisian sources reported.

President Habib Bourguiba promptly called a special session of his Cabinet to deal with the situation.

The Tunisian sources said French troops stationed at Remada attempted to break through barricades placed around French positions several months ago after an increase in tension between France and Tunisia.

The informants said French units opened fire and Tunisian troops shot back. There was no report on casualties.

Reports reaching Tunis said the exchange was continuing.

Tunisia has demanded that France immediately withdraw all French troops still in this former protectorate.

French-Tunisian relations in the past have neared the breaking point over the troop withdrawal demands and other issues. France has long accused Tunisia of aiding the nationalist rebels in neighboring Algeria.

Gonzalez' Dinner Tickets Moving

SAN ANTONIO (AP)—Sales of a $100-a-plate dinner Tuesday night launching State Sen. Henry Gonzalez' campaign for governor were reported today to be past the half way mark.

William Sinkin, banquet chairman, said a limit of 100 invitations had been placed on the dinner at a hotel here. Proceeds will be used to finance a television rally from La Villita here June 9.

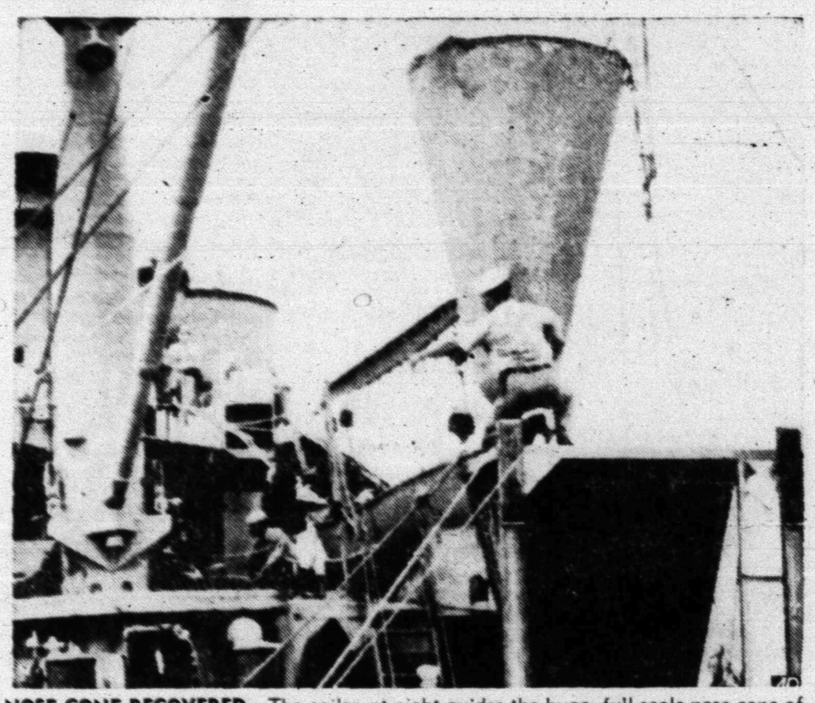

NOSE CONE RECOVERED—The sailor at right guides the huge, full scale nose cone of a Jupiter Intermediate Range Ballistic Missile after it was retrieved in a mid-Atlantic operation May 18. The Defense Department, which released the photo this week, said the missile travelled 1,500 miles through outer space before the nose was recovered. (AP Wirephoto)

Ike Asks Talks On Policing Nuclear Tests In 3 Weeks

By JOHN M. HIGHTOWER

WASHINGTON (AP) — President Eisenhower called on Russia Saturday to start scientific talks at Geneva in three weeks on ways of policing a nuclear weapons test ban.

The State Department instantly backed up the President's proposal by naming three top flight U.S. scientists to meet with a Russian team and probably representatives also from Britain, France and Japan. The Red Chinese might sit in on the Soviet side.

Eisenhower's proposal was made to Soviet Premier Khrushchev in a letter delivered in Moscow by the U.S. Embassy Saturday morning and then released by the White House. Radically differing from many other Eisenhower-Khrushchev letters, this one was free of accusation and criticism. Eisenhower seemed to try hard to make his proposal agreeable to Khrushchev.

He said the talks could begin in three weeks, produce a progress report in 30 days and a final report within 60 days. Khrushchev in a letter May 9, agreeing to such talks, had warned against stalling.

Saying the experts from "our side" will be chosen on the basis of special competence, Eisenhower added:

"We assume that the experts on the side of the Soviet Union would be similarly chosen on the basis of special competence, so as to assure that we get scientific, not political, conclusions."

The three experts announced by the State Department to represent the United States are:

Dr. Ernest O. Lawrence, a Nobel prize winner and director of the University of California Radiation Laboratory. Lawrence in the past has associated himself with Dr. Edward Teller and AEC Chairman Lewis Strauss in favor of continuing atomic and Hydrogen weapons tests.

Dr. James Brown Fisk, executive vice president of Bell Telephone Laboratories and since 1952 a member of the President's Science Advisory Committee.

Dr. Robert F. Bacher, chairman of the Division of Physics, Mathematics and Astronomy at California Institute of Technology and a member of Eisenhower's Science Advisory Committee.

Chances Slim For Cardinal Stritch

ROME (AP) — Samuel Cardinal Stritch took a sudden turn for the worse Saturday and was given viaticum — the Roman Catholic Church's sacrament of Holy Communion for the dying.

Dr. Filippo Rocchi, one of the cardinal's three Italian doctors, said it was very unlikely the prelate could live through the night.

The 70-year-old archbishop of Chicago and proprefect of the Vatican's Congregation for Propagation of the Faith suffered heart damage and was placed under an oxygen tent. Prayers for the dying were recited for him. He had been given extreme unction, the last rites of the church, on Monday when he suffered a paralyzing stroke.

He also had been given the last rites after amputation of his right arm—on April 28 just after he arrived to take up his new duties at the Vatican. He had appeared to be making satisfactory recovery from that operation.

He celebrated mass May 18—first time since the amputation—at the College of St. Mary of the Lake, known also as Chicago House.

The next day he suffered a cerebral thrombosis that partially paralyzed his right side and left him able only to whisper "yes" or "no."

Two nephews of the Cardinal were summoned as were his private secretary, Msgr. James Hardiman, and Bishop John Martin O'Connor of Scranton, Pa., rector of the Pontifical North American College in Rome.

The latter told reporters Cardinal Stritch had recognized him and "moved his left arm and touched my hand while I was speaking to him."

WEATHER

SNYDER TEMPERATURES: High Friday, 96 degrees; low, 60 degrees; reading at 7:30 a.m. Saturday, 66 degrees.

East Texas and South Central Texas: Partly cloudy Sunday and Monday with widely scattered thundershowers mainly near the coast. No important temperature changes.

North Central Texas and West Texas: Partly cloudy Sunday and Monday with isolated afternoon and evening thunderstorms. No important temperature changes.

Kim Returns Sports Car To Trujillo

HOLLYWOOD (AP) — Kim Novak says she has given that $8,500 sports car back to Lt. Gen. Rafael Trujillo Jr.

The blonde movie star went to a fancy filmtown party Friday night in a taxi.

"I brought my mother, my sister and her husband," she told a reporter. "I only have my little Corvette now and I couldn't get them all in it, so I called a cab."

Kim previously said she would return the expensive car when the news first broke that the handsome son of the Dominican Republic's strong man had a wife and six children back home. It has since been announced he is in the process of getting a Mexican divorce.

Trujillo, now back at the Army's Command and General Staff School at Ft. Leavenworth, Kans., professed his love for Kim to a television audience before he left.

Sales Course Slated Here

Snyder merchants and their employes, along with other professional sales people, tomorrow will begin a week of special training dealing with the techniques of present-day selling and service to customers.

The training program is sponsored by the Chamber of Commerce, with meetings scheduled each night, Monday through Thursday, beginning tomorrow at 7:30 p.m. in the high school.

"Let's Analyze and Sell" is the title of the course, and the daily conferences will be directed by E. A. Willeford, retail training specialist from the University of Texas. Willeford has been conducting similar classes throughout Texas for the past 10 years, and prior to joining the university staff, he had broad experience in retail merchandising and direct selling.

Daniel Picks Safety Panel

AUSTIN (AP)—Eight persons were appointed Saturday to the Texas Traffic Safety Council and to serve on the executive committee of the governor's highway safety commission.

Gov. Price Daniel announced the appointments and said members of the commission will be selected soon from each county.

Named were Olin Culberson, Austin; Coke Stevenson Jr., Austin, Eudora Hawkins, Abilene; Mrs. J. M. Daniel of Bryan; Bryant Collins, Austin; Fred Nahas, Houston; Don Hill, Dallas and J. O. Musick, Austin.

CHAMPIONS LIBERTY, MAJORITY RULE

Blakley Opens Campaign

By DAVE CHEANS

ABILENE, Tex. (AP)—William A. Blakley pegged his United States Senate campaign to individual and business liberty and rule of the majority Saturday night. He plugged these themes fervently in the first giant rally of this year's Texas political wars.

"In a society of free men such as we have, it was never conceived to be the purpose of the government to support the people, but rather, that the people should support the government," he declared.

Blakley added that "The issue in this race is majority rule, for I believe that only by maintaining this principle of government can we preserve our freedom for ourselves and for our posterity."

His rally, attended by delegations from a vast section of West Texas and other areas, was on the campus of Hardin-Simmons University.

Blakley served last year in the Senate as an appointee of the then governor, Allan Shivers. He did not seek election in the April 2 special ballot a year ago when Ralph Yarborough won the office over a large field. Yarborough and Blakley are opponents for the office this year.

Blakley stressed the theme of majority rule, and although he did not name Yarborough, he obviously was aiming in several references at the Austin senator, who has the support of the Democrats of Texas (DOT). This is the liberal-labor wing of the Democratic party in the state.

He said of the Senate office, "No single group, no organization or association, no faction, clique or bloc should ever control that office or the man who is to be entrusted with it."

Blakley said the U.S. productive system has faltered because of the hobbles that have been tied about it."

He added, "Great industries and businesses are withering before our eyes—their strength and vitality sapped by the ruthlessness of selfish leadership which is hostile to the full development of private enterprise.

"Working men and women and their families are suffering now because some individuals with personal desire for power have pursued a willful and reckless course within the labor movement . . .

"On our ranches and farms, we see families living a life far below the standard it should be because American agriculture has been made the political pawn of minority factions...

"The same is true for small businessmen . . ."

Of international relations, he said, "You cannot buy allianees among honorable men with dollars alone. You cannot buy respect and trust.

"Right here I want to say that, in my opinion, our first consideration in all matters relating to the rest of the world should be the protection of our own economy, our own people and our own freedom."

He said foreign trade must not be aimed at accommodating some political situation which "will destroy our own domestic production and markets."

Then he said, "We cannot be expected to carry the rest of the world on our shoulders at the risk of lowering the standard of living of our own people."

Returning to the subject of liberties, he said, "I will work to remove the restrictions on businessmen and workingmen alike . . . I am opposed to tyrannical monopolies whether allied with capital or labor."

$350 Silhouette Contest Soon In Your Daily News

Above is a silhouette of what famous composer? The Morse code figure represents the theme of which of his compositions?

Watch for a page of silhouettes of local business and professional leaders in your Daily News soon.

This strictly local contest will be lots of fun. You may win shopping money — and don't forget, "It's more fun to trade where you know someone" in Snyder.

OIL ROUNDUP

History Repeats In Imports Curbs

HOUSTON (AP) — Congressional history on proposed mandatory controls over oil imports is repeating itself.

Rejection of the Ikard Bill by the House Ways and Means Committee is similar to action taken on a controls proposal in April, 1955, by the Senate Finance Committee.

In preference to Ikard's quota-tariff plan, the House group has recommended a revised version of the Reciprocal Trade Agreements Act's defense amendment that authorizes the current voluntary program to curtail imports. The Senate committee in 1955 authored the defense amendment while rejecting a Neely amendment that called for a flat 10 per cent quota system.

While the committee actions are similar, the reaction from advocates of mandatory controls is in sharp contrast.

Independent oil operators in 1955 reluctantly accepted the defense amendment on grounds the intent behind the amendment was to hold petroleum imports to their 1954 relationship to domestic production.

Already displeased with the voluntary curtailment program, the independents now fear the House committee action eliminates any historical background indicating it was the intent of Congress in 1955 to hold imports to their 1954 ratio.

The independents contend the Ikard bill would maintain such a ratio. Capt. Matthew Carson, administrator of the voluntary program disagrees.

Carson contends imports form only one factor in the current slump in demand for crude oil and petroleum products. He lists increased production of distillates and general business conditions as other factors.

Carson last week bluntly told the San Antonio convention of the Texas Independent Producers & Royalty Owners Assn. the Ikard Bill alone would not restore their lost markets.

Four days later the House committee, by a reported 14-10 vote, rejected the Ikard Bill as an amendment to the trade act.

The independents now are hoping for favorable action on the House floor or later in a Senate committee or by the Senate itself.

Fisher Producer Completed

Skelly Oil Co. completed No. 1 C. M. Caldwell as a producer two and a half miles northeast of Sylvester in the Sylvester (Goen) Field. It is in J. F. Newman Survey 13.

No. 1 Caldwell flowed 77.54 barrels of 44.5 gravity oil and 15 per cent water in seven hours. Flow was through a 14-inch choke with packer on casing and 750 pounds of tubing pressure. Oil came through 28 perforations at 5,362-5,369 feet. Casing was set on bottom at 5,400 feet. Gas-oil ratio was 1760-1.

Northeast Borden Well Finals

Dalton H. Cobb No. 2 Cora Guilliams has been completed in the Koonsman (Spraberry) area in northeast Borden County.

On 24-hour potential test, it pumped 36 barrels of 38 gravity oil, plus 35 per cent water, through casing perforations from 5,177 to 5,182 feet, after 250 gallons of acid.

Location is 330 feet from north and west lines of Section 23, Block 2, T&NO Survey.

Completions Running Behind

AUSTIN (AP)—The Railroad Commission said Saturday 259 oil and 41 gas wells were brought in this week in Texas.

Oil wells still were running far behind last year's total while gas wells were well ahead of a year ago. Total oil completions for the year was 5,436 compared to 6,552 this date while gas completions were 928 compared to 734.

Wells plugged totaled 167 for the week, 4,154 for the year compared to 4,695 this date in 1957.

Five oil wells were brought in on new locations. Wildcat wells totaled 158 compared to 224 for the same period in 1957.

Well buildup for the week increased the allowable by 11,178 barrels a day to 2,458,146 barrels. A week ago the allowable was 2,446,968 barrels a day.

THE SNYDER DAILY NEWS

Published Sunday morning and each evening except Saturday by the Feather Printing and Publishing Co.,-Inc., at Snyder, Texas.

Entered as second-class matter at the Post Office at Snyder, Texas.

HERBERT FEATHER, Publisher.

SUBSCRIPTION RATES: By CARRIER in Snyder 35 cents per week, $1.50 per month. By mail in Scurry and adjoining Counties, one year $9.95 Balance of Texas, one year $12.50. All other States $15.00.

MEMBER OF THE ASSOCIATED PRESS

The Associated Press is exclusively entitled to use for republication all news dispatches in this newspaper, also local news published herein. All rights reserved for republication of special dispatches.

Any erroneous reflection upon the character, standing, or reputation of any persoon, firm or corporation which may occur in the columns of THE SNYDER DAILY NEWS will be gladly corrected upon being brought to the attention of the management.

The publishers are not responsible for copy omissions, typographical errors or unintentional errors that may occur other than to correct it in the next issue after it is brought to their attention.

All unsolicited articles, manuscripts, letters and pictures sent to the Daily News are sent at the owner's rick and the Snyder Daily News expressly repudiates any liability or responsibility for their custody or return.

News Groups Announce Merger Plans

NEW YORK (AP)—Two of the nation's largest news agencies, United Press Associations and the International News Service, Saturday announced a consolidation to form a new service called United Press International.

A joint statement said the consolidation agreement was signed on May 16 but that a public announcement was delayed to permit formation of plans for the physical changeover.

The merger brought to an end more than 50 years of three-way competition in the news field between The Associated Press, oldest of the three, and the UP and INS.

Frank H. Bartholomew, UP president and general manager who was named president of the new organizatoin, issued a statement saying in part:

"Economics was an important factor in the creation of the great new news network. Costs of covering the world's newsfronts have risen steadily with rapidly improving means of transmitting both news and pictures by leased wire and electronic processes."

Don Rose, Columbia's new crew coach, is only 5 feet-2 in height.

ANNA McDANIEL

BILLY KINGSTON

MARIAN BURROW

Win Honors At Fluvanna

Anna McDaniel was valedictorian of the eighth grade class at Fluvanna, which had its promotional exercises simultaneously with the senior commencement Thursday night.

Miss McDaniel had a grade average of 93.07 per cent during her eighth grade year.

The salutatorian was Billy Don Kingston, who finished with a grade average of 82.818, while Marian Burrow was third high with 82.363.

Dr. Wilton N. Jones of Snyder, was the commencement speaker at Fluvanna.

River Boat Rams Lock, 21 Injured

PITTSBURGH (AP) — The excursion steamer Avalon, carrying about 1,100 Ohioans on a pleasure cruise, rammed into a lock on the Ohio River Saturday. At least 21 persons were hurt.

Police said no one was killed. Those hurt apparently suffered minor injuries.

The ship's bow was punctured above the water line, but the vessel brought the injured to a Pittsburgh dock under its own power.

The accident occurred at the Emsworth Dam about six miles west of Pittsburgh.

Officers said the pleasure boat was carrying members of the Midwestern Historical Railway Museum Assn. of Cleveland, Ohio. They had come to Pittsburgh on a special train and boarded the Avalon for a leisurely cruise of the rivers.

Lockmaster Elmer Graber said the Avalon was moving through the lock when its starboard bow crashed into the lower gates. He said it was possible someone missed a signal, declaring that a signal had been given to reverse the propellors but that the boat continued its forward progress until the crash.

Scores of the passengers were hurled to the decks of the boat. They tumbled over deck chairs but there was no panic.

An unidentified nurse aboard helped treat and soothe the injured. Many of those aboard were reported elderly.

The boat pulled out of the locks, then slowly began the trip back to Pittsburgh. Police ambulances worked in relays to take the injured to hospitals.

Mrs. Anna Rafter, 40, of Cleveland was one of the passengers knocked to the deck.

"There was no panic," she said. "There was no screaming. I saw people helping the others who were on the deck and who seemed hurt.

"I was on a lower deck watching as the boat pulled toward the lock. . .All of a sudden there was a big jerking and everyone was thrown forward. . ."

Highest 'G' Pull Endured

ALAMOGORDO, N.M. (AP)—An Air Force officer at the Air Force Missile Development Center near Alamogordo Friday underwent a force 83 times the weight of his own body.

Air Force officials said this was the highest "G" force man has ever endured and survived.

SERVICE

Continued From Page One

David Berry Hale, Jo Ann Hamblen, Cecilia Ann Hawthorne, Jim Don Hardy, Frank E. Hardy, Jerry Hatfield, Morris Head, Israel Gonzales Hinojos, Viola G. Hinojos Annette Bee Hock, Lera Anne Hogan, Patsy Joyce House, Lydia Ann Hutchins, Oma Anne Irison, William B. Jennings, Barbara Jayne Johnson, Douglas Ray Jones, Wilma Ruth Kirby, Marilyn Rae Lampson, Gary Lane, Doris Fay Lewis, Robert Merritt Lewis Barbara Jean Little, Wilda Ruth Livingston, Richard A. Martin, Mary June Miles, Stephen Allen Melton, Dwaine Johnson Merritt, Harley L. Merritt, Jo Ann Miller, Lynda Bess Miller, Ronald Harrison Miller, James Boyd Minor, Juanita Maria Mitchell, William Ray Mobley, Janelle Moore, G. E. (Skipper) Moore Jr., Linda Faye Mooty.

Sterling Foster Morgan, Wayne Morrison, William Larry Mullins, Carolyn Murphy, Larry Pat Murphy, J. T. Myers, David Lee McIntosh, Betty McKinney, Steve Nail, Billie June Newnham, Homer Dwain Nelson, Richard Odell Newman, Bobby J. Nolan, Elizabeth Norman, Lenora O'Bryan, Larry Robert Page, Patricia Ann Page, Larry D. Panter, James Albert Patterson, Shirley Ann Payne, William Marcus Phillips, Kelton Pinkerton, Robert Byron Pitner, Brenda Jean Pittman, Timothy Allen Pixley, Bobby Pollard, Clyde Ray Read, Leon Reed, Roberta Joy Richardson, Dixie Sue Rogers Kenneth Roy Rogers, Orville Kenneth Rogers, Carl Duane Rosser, Lawanna Joyce Row, Dana Dale Scarborough, J. C. Scott Jr., Jerry Mack Scrivner, Linda Jane Selman, Roberta Jean Selman, Eldon Durwood Shaw, Elizabeth Anne Silman, Irene Craig Skaggs, Audrey Bea Smith, Jerry Wayne Sorrells.

Sammy Wayne Spikes, Gerald Wayne Springer, Hubert Lee Starnes, Bobby Wayne Staton, Royce Dean Staton, Lorell Sumruld, Barbara Marie Taylor, Patricia Ann Taylor, Nelda Charm Thomas, Joyce Elaine Townsend, Wallace Vernon, Gary Edward Vice, James L. Vincent, Barbara Lynn Wade, Kay Lynn Walker, Nelda Lynn alker, John Marcus Ward, Maxey Ray Ware, James Oliver Waterman, Joyce Elaine Watson, Shirley Anne Watson, Lottie Lee Wilkinson, Larry Jack Williams, Rex Wilson, Elizabeth Ann Wiman, Daniel Wesley Wood, Ozella Wright, and Carroll Hampton Wylie.

A&M Student Falls From Fourth Floor

COLLEGE STATION, Tex. (AP)—A Texas A&M College freshman student from Houston fell from an open fourth floor window while scuffling with other youngsters in a dormitory late Saturday.

Douglas F. Olbrich was rushed to St. Joseph's Hospital in Bryan where the extent of his injuries were not immediately determined. He hit on a concrete sidewalk.

Classmates said Olbrich toppled through the window during a playful scuffle while the students were waiting to go to supper.

Does Your House Need Paint?
Inside or Out SAVE 50%
We Do Walls—You Do Trim . . . Or We Do Complete Job—Roof—We Do!
Acme Paint Co. Paint Contractor
Oil Field and High Steel Spray or Brush
Night Work A Specialty—2111 Ave. T—Phone HI 3-6219

PREMIER
A Good Sign To Look For!
WHEN YOU NEED SERVICE
Only Oil From Texas Used In Premier Motor Fuels—NO IMPORTED CRUDE!
HIGH QUALITY
PREMIER ETHYL WITH PREMCO AND PREMIER REGULAR WITH MOTOR PLUS
Available To Our Snyder Friends At
Woody's Snappy Service Station
LAMESA HIGHWAY—JUST 4 BLOCKS OFF SQUARE
J. W. (Woody) Leatherwood—Authorized Dealer
CALL ON HIM FOR YOUR MOTORING NEEDS. YOU'LL BE GLAD YOU DID . . . HE'S ONE OF THE FRIENDLIEST FELLOWS IN TEXAS!
Premier Oil Refining Co. Of Texas
REFINERIES AT BAIRD, FORT WORTH AND LONGVIEW, TEXAS

A Paradise For Boys and Girls!
Prude Ranch Camp
FORT DAVIS, TEXAS
June 1 Thru August 9
In The Heart Of The Davis Mountains
1. A specialized camping program on a real Ranch.
2. Instruction daily in Swimming and Diving.
3. Tours through nearby Old Fort Davis Ruins, McoDnald Observatory and Harvard Sun Observatory — plus picnics, camping trips and hikes.
4. Qualified camp personnel—interested in helping boys and girls.
5. Boys' and girls' activities, meals, riding, swimming, etc., are separate but located on the same ranch.
6. Awards presented and recognitions made at the end of each 2 weeks session.
7. Parents are invited to watch their children perform in the camp rodeos and tournaments.
8. Bar-B-Q dinners are served on Rodeo days.
In Snyder Call Mrs. Jack Longbotham HI 3-3212
Or Write John G. Prude Fort Davis, Texas

Prices Good Through Saturday
GRADUATION GIFTS
Remington Duchess Model, Reg. 21.50
Ladies' Electric Razors 10.88
Reg. 2.98 Plus Tax, St. Regis 40 Hour
Alarm Clocks Now ..... 1.73 plus tax
Kings Men Shaving Sets
Lotion & Talc ..... 1.90 set plus tax
Reg. 35.75 NOW
Kodak Pony 135 Camera 23.50
Flash Bulbs Sylvania Press 125, Reg. 1.59 1.33; Sylvania M2 Rotary Pack, Reg. 1.44 1.19
Vacation supplies for outing fun
Genuine Thermos With Spout, 1 Gallon
Thermos Jugs—Icy-Hot Only 4.49
Uses Canned L-P Gas Fuel
Coleman Picnic Stove Reg. 9.95 Now 8.00
Uses Canned L-P Gas Fuel, Reg. 9.95
Coleman Lantern Air-O-Lite 8.00
Specials in our Drug Department
Famous Dr. West Miracle Tuft, Reg. 69c
Tooth Brushes 43c ea. ..... 2 for 80c
Red Arrow Extra Heavy
Mineral Oil Reg. 98c Qt. 69c
Assorted Sizes and Colors, Reg. 15c
Pocket Combs ..... 3 for 7c
E. R. Squibb & Son Quick Dissolving
Aspirin 5 Grain Tablets, Bottle of 200 ..... 49c
Vitamins and Minerals, 100 Reg. 5.95
BEXEL Special Formula 4.89
A Full 3 Months Supply
Red Arrow Soluble Tablets, Reg. 1.35
Saccharin Tablets 1 Grain 500 Tablets 88c
Red Arrow, 70% Grain, Reg. 49c
Rubbing Alcohol 16-Oz. 29c
REDDIN DRUG
PROMPT ACCURATE PRESCRIPTION SERVICE
East Side of Square Open 7 a.m. to 9 p.m.

Leonard Carnes
Manager

Mrs. Leonard Carnes
Office Manager

ANNOUNCING
The Opening Of
LUTHER TRANSFER & WAREHOUSE CO.
In Snyder!

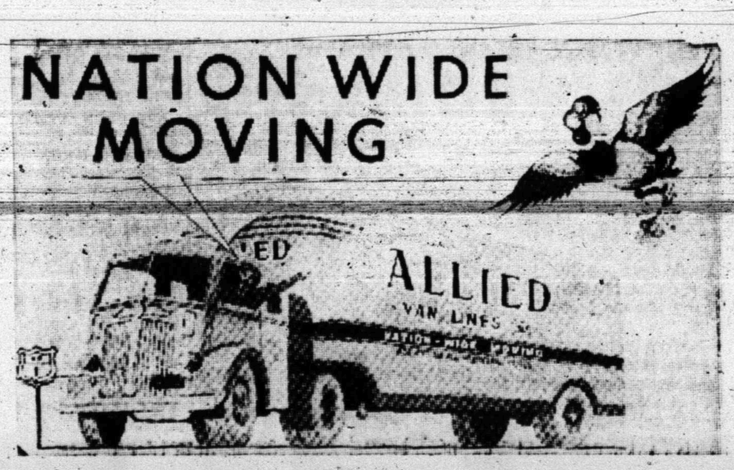

Agent For Allied Van Lines, Inc.
Local and Long Distance Moving
INSURED MOVING TO AND FROM 48 STATES, CANADA, HAWAII AND PUERTO RICO
—BONDED FIRE-PROOF STORAGE—
We Will Welcome The Opportunity To Serve You
Luther Transfer & Warehouse Co.
In Snyder At 2310 Ave. S—Phone HI 3-7611
SAN ANGELO—5455 DEL RIO—5-2713 ODESSA—FE 2-2462 MIDLAND—MU 2-8317

MR. AND MISS JUNIOR HIGH—Steve Free, son of Mr. and Mrs. Ed Free, was selected as Mr. Snyder Junior High School, and Chere Phillips, daughter of Mr. and Mrs. J. W. Phillips, was selected as Miss Snyder Junior High School by students there this school year. They received trophies during an awards assembly program last Monday afternoon. (Lee Watson photograph)

Junior High Slates Exercises Thursday

Promotional exercises for junior high school students who will enter high school next year will be held at 8 o'clock next Thursday night in the high school auditorium.

Speaker for the exercises will be Dr. Wilton N. Jones, member of the Snyder school board.

Diplomas will be presented by M. E. Standfield, assistant superintendent of schools, and Ralph Laswell, junior high school principal will present honor students and give an address of greeting.

Frances Martin, valedictorian, will respond to a talk by Bob Fields, president-elect of the High School student body for next year, who will speak on "Making the Most of High School."

The processional will be by Mary Bowlin, with the invocation by Mike Morris. Mrs. Nan Lee's Junior High Girls Choir will provide music and the benediction will be by Willie May Eades, salutatorian.

Frances Martin has a grade average of 98.87, and Willie Mae Eades has an average of 97.92.

Ushers for the promotional exercises will be seventh grade student council members. They are Stewart Long, Susan Free, Pat La Fountain, Jimmy Reed, Luke Nigliozzon, Shirley Boyd, Janette Buswell, Marguerette Holt, Jimmy Don Everett and Bob Rosson.

Honor roll eighth grade students who will participate in the promotional exercise have grades averaging from Miss Martin's 98.97 down to 90.

They are:

Frances Martin, Willie Mae Eades, Jean Young, Mary Clare Peebles, Steven Gordon Free, Chere Phillips, Jerry Don Melton, John Taylor Best, Robert Lowery Smith, David Kee, Judie Rogers, Monette Lewallen, Annette Blum, Joan Elaine Obrecht, Steve Bates, Patricia Candace Weyel, Lynne Caperton, Mary Ann Moffett, Linda Dianne Palmer, Margie Anne Vestal, Janell Free, Lynnda Bradley, Jean Wade, Judy Naehlinger, Donna Lenoir.

Karen Aylor, Bill Weaver, Ruth Goodlett, Judi Cox, Richard Simpson, Beverly Bratton, Glenda Rainwater, John Pickering, Jr., Cheryl Dian White, Toni Taylor, Dawnell Wells, Ronald Dupress, Eddie Phy, Brenda Kay Powell, Mary Helen Bishop, Glenn Mullens, Winona McClanahan, Carolyn June Beckham, Renee' Nail, Bettie Boren, Larry McNair, Virginia Ann Jones, Sandra Cox, Janet Carpenter, Linda Staton.

Mary Melchor, Jerry Franks, Lyndon Wayne Yarbrough, Betty Snider, Joyce Langridge, Bax Callaway, Dean Comer, Claudia Fowler, Donna Shearer, Jolene Isbell, Dwayne Dobbs, Carol Ann Kimzey, Lynda Beasley, Patricia Ann Haynie, Mary Ann Carey, Spencer Dyer, Charles Frederick Miller, Bill Hazle, Beverly Black, Ceres Vandiver, Keith Moreland and Nonnie Rodgers.

DR. WILTON JONES
. . . Junior High Speaker

TOP STUDENTS—The valedictorian of Snyder Junior High School is Frances Martin, seated above, who has a grade average of 98.87, and the salutatorian is Willie Mae Eades standing, with an average of 97.92. Dr. Wilton N. Jones, member of the Snyder school board, will give the main address during promotional exercises of junior high students next Thursday night at 8 o'clock in the high school auditorium. (Lee Watson photograph)

School To Honor Son Of Founder

KERRVILLE, Tex. May 24 (AP)—A quiet, unassuming 92-year-old man whose father founded the school will be honored at commencement exercises this weekend at Schreiner Institute.

The cadet corps of the military school will stage a special review for Gus Schreiner tomorrow afternoon, just prior to the dedication of the new half-million dollar Gus Schreiner Student Center on the institute's campus.

Schreiner is the eldest son of the late Capt. Charles Schreiner, colorful Texas pioneer who amassed a 10 million dollar estate and founded the junior college that bears his name here in 1923.

Despite his 92 years, Schreiner still keeps regular hours at his office and maintains an active interest in his hobbies of hunting and fishing.

A longtime worker for conservation, Schriner served two terms on the state game, fish and oyster commission under Govs. Dan Moody and Ross Sterling. He has been a member of the Schreiner Institute board of trustees since 1934.

He now owns and operates the South Fork Ranch about 40 miles west of Kerrville. His wife died some years ago. They had no children.

Former Gov. Moody will be the principal speaker at the student center dedication tomorrow afternoon. He will be introduced by Houston Harte, San Angelo newspaper publisher.

Principles Important, Grads Told

COLLEGE STATION, Tex. (AP)—"The world waits for men who know that you can't buy everything," a Dallas minister told the 900 members of the Texas A&M graduating class Saturday.

Delivering a combined baccalaureate-commencement address, Dr. Robert E. Goodrich of the First Methodist Church in Dallas also said:

"This nation waits for men who will risk their careers and bet their lives on the principle that materialism is never a substitute for idealism."

Commencement exercises were held in the forenoon and A&M cadets received Army and Air Force commissions in the afternoon. The final review of the cadet corps for the school year followed.

A degree in agronomy was conferred on the class valedictorian, Konrad Peter Losen of Lima, Peru.

At the commissioning ceremony, Lt. Gen. Bruce C. Clarke expressed a view that "development of ideals is the most important of all training in our armed forces."

"War places stress on men that they would never be forced to endure otherwise," the general said, "and without strong ideals the strength to stand the strain could not be acquired."

Yankee outfielder Norm Siebern made his first hit of the 1958 season an inside-the-park home run in Yankee Stadium.

Stock Market Resumes Its Upward Trend

By ED MORSE

NEW YORK (AP)—The stock market resumed its spring uptrend this week and approached closely its 1958 high.

The Associated Press average of 60 stocks rose $2.00 to $169.60, just a whisker beneath its year's peak of $169.90.

Only one week of declining prices separated this past week from a series of five straight weekly advances. Strength by steels and aircrafts was a feature of the week. Utilities edged ahead to a new '58 high of their own.

The higher-priced issues came back into their own, giving the market a more solid character. In the prior week cheaper stocks were running with the ball.

Tobaccos were upset late in the week by another health scare.

An increase in the steel industry's output for the third straight week helped the industry shares.

A technical factor strengthening the prices of steel stocks and others similarly situated was news that the short interest on the New York Stock Exchange was at its highest level in 27 years.

Short sales are sales of borrowed stock which must be replaced eventually by stock bought in the market. The short sellers hope for a decline and to profit thereby.

Continuing international tensions and more defense contracts helped the aircraft-missile stocks.

Optimistic speeches by President Eisenhower and Secretary of the Treasury Anderson did the stock market no harm but provided no apparent stimulation.

Trading stepped along at more than an average of 2½ million shares a day, indicating better-than-usual interest in the market. For the week as a whole, 878 stocks rose and 349 fell. There were 300 individual new highs for the year and only 29 new lows.

A touch-up will keep a manicure looking better longer. A coat of colorless polish applied about three days after a manicure protects the original application.

FATHER'S DAY IS JUNE 15TH

Give Dad Old Spice

The finest Grooming Aids a man can own!

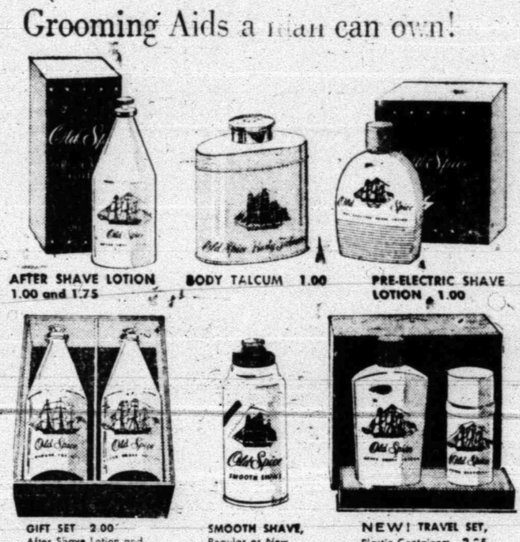

AFTER SHAVE LOTION 1.00 and 1.75 — BODY TALCUM 1.00 — PRE-ELECTRIC SHAVE LOTION 1.00

GIFT SET 2.00 After Shave Lotion and After Shave Cologne — SMOOTH SHAVE, Regular or New Menthalated 1.00 — NEW! TRAVEL SET, Plastic Containers 2.25 Regular Size After Shave Lotion and Stick Deodorant

Other Sets from 1.00 to 7.00

Prices Plus Tax, except on Smooth Shave and Pre-Electric Shave Lotion

SNYDER DRUGS

No. 1—West Side of Square No. 2—Big Spring Hwy.

GRADUATION GIFT SUGGESTIONS!

TRANSISTOR RADIOS

Wide Selection—Zenith, Philco, RCA. Prices Start at $19.95

PORTABLE RADIOS & RECORD PLAYERS

Zenith, Philco, RCA . . .

ALSO—Sunbeam Hair Dryers, Sunbeam Electric Shavers, and Luggage. Sporting Goods for the Boys!

Roe Home & Auto Supply

2207 Ave. S Ph. HI 3-3402

. . . that's why I had my eyes examined and glasses fitted at TSO"

Clear, accurate vision is a must to this man. Confidence in his vision gives him confidence in himself.

That's why so many men rely on the experienced Doctors of Optometry at TSO. They are sure of precisely-fitted glasses, prescribed and ground ONLY after a thorough, scientific eye examination. Be sure . . . see TSO about your eyes.

Satisfaction guaranteed

FINEST QUALITY at REASONABLE COST

PAY $1 WEEKLY

Directed by Dr. S. J. Rogers, Dr. N. Jay Rogers Optometrists

© TSO, 1958

PRECISION VISION SINCE 1935

TEXAS STATE OPTICAL

120 East 3rd Street Big Spring, Texas

livin' is easy... and elegant

in CAMPUS SPORT SHIRTS

Shirts to highlight your summer kind of life. Fancy panels, lurex trims, handsome Ivy stripes and plaids—all elegantly tailored in cool cottons and airy wash and wear blends. S-M-L-XL. $1.98 to $3.98

CAMPUS KNITS make livin' easy...

You'll head straight for summer comfort in these easy-upkeep, easy livin' knit shirts. All colors, collars and patterns in cottons, lurex weaves and nylon fancies. Continental and Ivy league styling. Sizes S-M-L-XL. $1.98 to $2.98

livin' is easy... in SWIMWEAR by CAMPUS

Dive right in! You'll come up with the best looking, the best coordinated swimwear you've ever seen. Neater, trimmer boxer models, Ivy cotton briefs and terry combinations. In summer-bright or subdued patterns and colors. All sizes. $1.98 to $2.98

The FAIR Store

Northeast Corner of Square

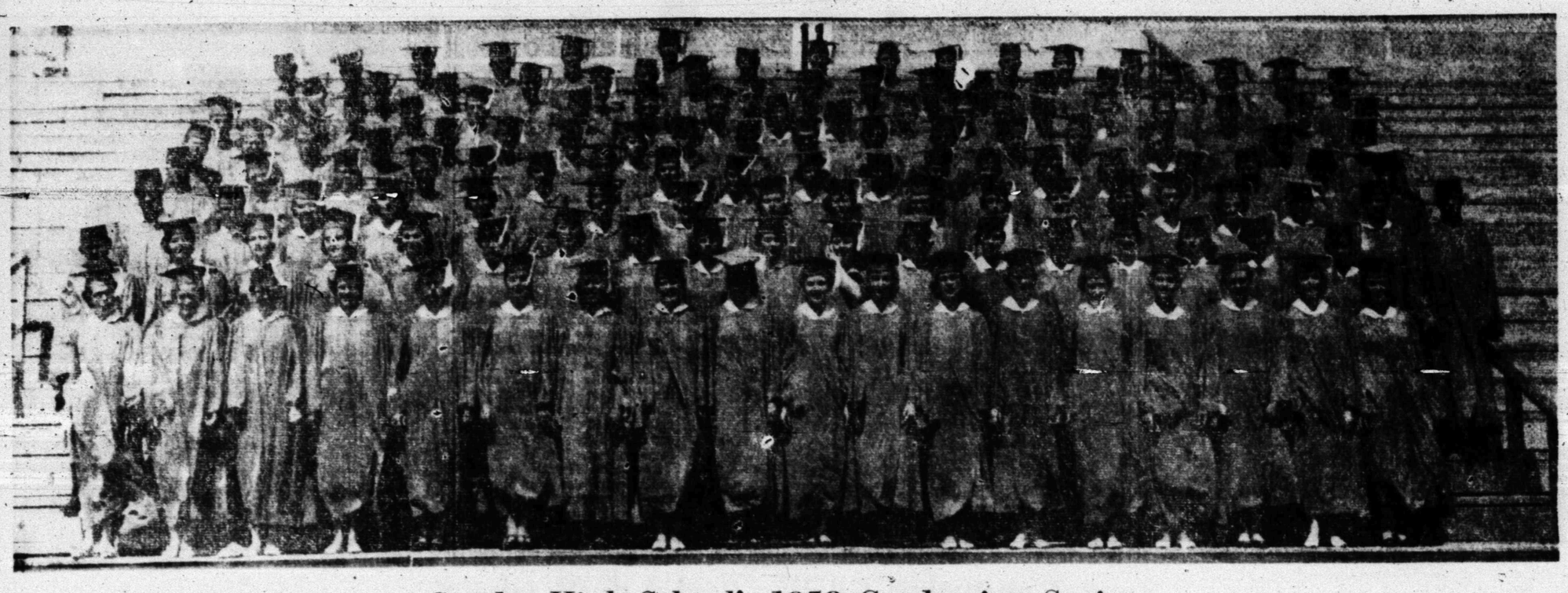

Snyder High School's 1958 Graduating Seniors

SCHOLARSHIP WINNER—Viola Hinojos, pictured above with a portrait she painted in high school art class, will be one of the many scholarship winners in the graduating class. She will receive the High School Parent-Teacher's Association scholarship of $300. She is the daughter of Mr. and Mrs. Jesus Hinojos, 511 Fifteenth Street, and will probably attend Texas Technological College, Lubbock, as an art student. (Lee Watson photograph).

Students Earn Scholarships

Names of several scholarship winners in the 1958 senior class of Snyder High School already have been announced, and others are due to be determined within the next few days.

Larry Williams, the valedictorian gets the scholarship to a state-supported school, and he also will receive a $300 scholarship from the engineering division of the University of Texas as an outstanding prospective engineering student. He won another local honor when the society of Petroleum Engineers, AIME, Snyder section, presented him with a slide rule last week after his designation as outstanding member of the High School Slide Rule Club of 1958. The slide rule was presented by Jim Kincaid on behalf of the AIME unit. Williams is the son of Mrs. Floyd Logan, 3601 Avenue U.

Toni Best, salutatorian, earned the scholarship to a church-related school. She is daughter of Mr. and Mrs. Gene Best, 3742 Sunset.

Lydia Ann Hutchins, daughter of Mrs. Eva Hutchins, 2349 Sunset, is winner of the $200 Downtown Lions Club scholarship. She plans to attend Texas Tech.

The $200 scholarship awarded by the Snyder Classroom Teachers Association will go to Steve Nail, son of Mr. and Mrs. L. T. Nail, who live north of Dunn. He plans to become an agriculture teacher and will attend Sul Ross State College.

Viola Hinojos, daughter of Mr. and Mrs. Jesus Hinojos, 511 Fifteenth Street, is winner of the High School P-TA's $200 scholarship. She plans to study art at Texas Tech.

The Evening Lions Club plans to extend the scholarship of Frances Benilla, who has been at Sul Ross for one year and maintained a high average. She plans to become a business education teacher.

Judy Broman, daughter of Mr. and Mrs. M. L. Broman, 3001 Thirty-ninth Street, is winner of the honor scholarship from Christian College, Columbia, Mo.

Shirley Watson, daughter of Mr. and Mrs. R. J. Watson, Box 1352 will receive a two-year scholarship to the University of Houston in distributive education. She was one of two chosen out of 10 finalists in the state.

Three Snyder High School athletes already have received scholarships, and others are expected to accept offers. Bill Phillips, son of Mr. and Mrs. R. M. Phillips, 2703 Avenue U, has accepted a football scholarship from Texas Christian University.

Larry Mullens, son of Mr. and Mrs. W. T. Mullens, has accepted a football scholarship from Texas Tech, and Dickie Martin, son of Mr. and Mrs. J. A. Martin, 2811 Avenue O, has accepted one from Texas Western College in El Paso.

Woman Killed As Auto Overturns

JACKSONVILLE, Tex. (AP)—Mrs. J. A. Johnston, 40, of Jacksonville was killed instantly Saturday afternoon when her automobile overturned on U.S. 175 at Reese, Tex., west of here.

Mrs. Johnston's husband was killed and Mrs. Johnston seriously injured in a two-car accident on the same highway near Kemp, Tex., April 27, 1957.

The small chalet formerly occupied by former King Farouk near the Pyramids in Egypt has now been re-modeled into a restaurant and night club.

Other than Gibraltar and Malta, Great Britain has two other colonies in Europe. They are Gozo and Comino, both tiny islands.

Tito Celebrating His 66th Birthday

BELGRADE, Yugoslavia (AP) — President Tito celebrates his 66th birthday Sunday and it is not likely the Kremlin will be whipping up any fancy cakes.

As a matter of fact, there was a Communist-bloc summit meeting going on all week in Moscow, in all probability deciding what should be done about Tito's insistence on independence from the Kremlin.

Tito gave no indication he was worried about what went on in Moscow. Smiling and in high spirits he received many delegations of well-wishers. Hundreds of birthday messages poured in.

John Boren

Have Policy! Will Sell!

Boren & West

Insurance Agency

2607 Ave. S Ph. 3-6911

L. L. NIGLIAZZO, M.D.

ANNOUNCES

MOVING OF HIS OFFICE

FROM 124 EAST HIGHWAY . . . TO 2309 AVE. M

Office Hours: 10 a.m. to 12—2 to 5:30 p.m.

Town Honors 83 Killed In Storm

UDALL, Kan. (AP)—Resurrected Udall Sunday will honor 83 residents killed three years ago by a tornado that devastated this southeastern Kansas town in 10 terrible seconds.

Udall has become the state's newest and most vigilant town. It is a pattern for other towns trying to become as tornado-proof as possible.

Udall learned lessons from the storm that struck the night of May 25, 1955, and took 83 lives, injured 176 and destroyed most of the homes and business buildings.

The agricultural community quickly pushed away the wreckage and began rebuilding. The storm - conscious builders took many precautions against future twisters—and against surprise.

A storm warning system has been set up. City Marshal Hal Payne keeps in radio contact with nearby communities and receives weather warnings from the U. S. Weather Bureau at Wichita.

On the south side of Udall stands a lookout tower. It is manned by volunteers. Its wailing siren can be heard all over town.

In its vigilance Udall has built more storm shelters than it needs. Its ready to share them with residents of the surrounding area. Officials say the shelters offer 100 per cent protection from tornadoes—and could be used if ever necessary for escape from radioactive fallout.

Beneath the new high school is a shelter which alone will accommodate 200 persons.

AIR CONDITIONING

PADS—PUMPS

Northside Texaco Station

OPEN SUNDAY

CONGRATULATIONS!

Hubert Lee Starnes

Our Sincere Best Wishes To Each Of The Graduating Class Of '58 From "Mom" At The Canyon.

CANYON DRIVE-IN

Big Spring Highway

Congratulations Grads!

Stephen Allen Melton

Mixon Tire & Supply

"Your Firestone Dealer"

1819-25th St. Phone HI 3-6362

SAFEWAY

JOIN SAFEWAY'S SAVE-A-TAPE PLAN TODAY

DOUBLE IS RIGHT! YOU DOUBLE YOUR SAVINGS WHEN YOU SHOP AT SAFEWAY ON WEDNESDAY BECAUSE YOU GET DOUBLE SAVE-A-TAPE. YOU CAN GET THE PREMIUM YOU WANT JUST TWICE AS FAST . . . TWICE AS EASY. SHOP SAFEWAY ON WEDNESDAY AND DOUBLE YOUR SAVINGS!

Safeway's Early Week Specials

Grape Juice Tea Garden Concord ..... 24-Oz. Bottle **29¢**

Blackeyed Peas Make this your cooked vegetable tonight ..... Lb. **10¢**

Jumbo Sliced Bologna Seasoned just right ..... 16-Oz. Pkg. **49¢**

SAFEWAY

Prices effective Monday, Tuesday and Wednesday, May 26-27-28. We reserve the right to limit quantities. No sales to dealers.

CHEER LEADERS FOR NEXT YEAR—Tiger sporting events will be kept lively next school year by the sextet of cheer leaders above. They will serve during the 1958-59 school year. In the front row, from left are: Ted Lamb, Betty Morgan, head cheer leader, and Lynn Atkinson. Back row from left, are Sue Hill, Pat Bills and Janet Dugas. (Lee Watson photograph)

Russians Report New Island

NEW YORK (AP)—The New York Times said today that Russians are reported to have discovered an island in what was believed to be an open sea area between Australia and Antarctica.

The Times said antarctic experts were surprised by the report because the location specified is in a region crisscrossed many times by exploratory ships and whaling vessels without noting an island.

The Times said the report of the finding came from Sir Douglas Mawson, Australia's noted antarctic explorer, in a letter to an American colleague.

Sir Douglas was quoted as saying that the Russian scientific exploration vessel Ob discovered the island in April in latitude 59.5 degrees south.

It was described as being 18 square miles and 450 miles from the nearest land—the Vincennes Bay area of Antarctica. Vincennes Bay is the site of an American station established for the International Geophysical Year studies.

Sir Douglas has exchanged occasional messages with the Russian expedition but it was not reported specifically how he was informed of the purported island discovery.

The Times said present charts of the area indicate an ocean depth of two miles where the island is supposed to be, but that the charts are based on meager information.

"If existence of the new island is confirmed," the Times said, "Australia will undoubtedly hasten to establish a station there for strategic as well as scientific reasons."

Sir Douglas was quoted as saying it would be ideally situated for a weather station, inasmuch as it would be outside the belt of the antarctic pack ice and accessible to ships all year.

Spanish Club Plans Supper

The Snyder High School Spanish Club, Los Omigos, will have a Mexican supper at the High School cafeteria Tuesday evening.

The serving hours will be from 5 p.m. to 7:30 p.m. and proceeds from the event will be used to send one or two students to a three weeks workshop in Monterey, Mex.

The club has set the serving hours so that it will be convenient for relatives and friends of seniors to attend the event before they go to commencement exercises in the high school auditorium.

The public is invited to attend, and tickets sell for $1.50 for adults and 75 cents for children.

Midland Newsman Gets Promotion

MIDLAND, Tex. (AP)—Dalmon McNair has been named city editor of the Midland Reporter-Telegram. Editor Bill Collyns announced Saturday.

McNair a 1949 graduate of Hardin-Simmons University first joined the Midland newspaper's staff as a reporter early in 1950. He served in that capacity until recalled to active duty in the U.S. Navy Reserve and sent to Guam in December 1950. Upon his reurn to the States in 1952, McNair joind he staff of Tyler newspapers, remaining there until his return to the Reporter-Telegram last August.

Italian Politicians Ring Doorbells On Election Eve

ROME (AP) — Italian politicians rang doorbells Saturday for those individual votes could give this NATO nation a strong majority government or plunge it back into minority rule by coalition.

The Christian Democrats, who have ruled since the war, doubt the voting of the next two days will bring any change in the alignment of the current, shaky Parliament.

At stake are 596 seats in the Chamber of Deputies and 246 seats in the Senate. In 1953, the Christian Democrats won 262 seats in the Chamber and 110 in the Senate. A repeat performance seemed likely this time, leaving the Christian Democrats with the task of wooing back the disgruntled small center parties who deserted the coalition government in the past year. The center parties pulled out in disagreement over church-state issues and social reform plans.

While the Christian Democrats—backed by the Vatican—appeared doubtful of their chances for a clear majority, the nation's second strongest political force, the Kremlin-line Communists and the pro-Communist Socialists, also expressed strong doubt they could win.

Thus it seemed the center parties held the key to the next government. The question was whether the Christian Democrats will be able to woo them back.

For Italy's Western Allies, this election holds some importance.

The Communists and pro-Communist Socialists, while dreaming of no major victory, hope the balloting may weaken the Christian democrats in their already shaky hold on the government. This could endanger any prospect for missile bases in Italy and leave the country open to pressures for neutrality in East-West conflicts.

Communist boss Palmiro Togliatti, whose party won 142 Chamber and 51 Senate seats in the last election, expected big gains for his party. But he dared make no prediction of winning a majority.

About 30-million Italians are eligible to vote. Polls open at 6 a.m. Sunday and close at 2 p.m. Monday.

This year a new proportional representation law favors the smaller parties by spreading unneeded votes in any district into a national pool, so that no votes are lost. Most feel the new law will harm the Christian Democrats and the Communists.

It may mean the Christian Democrats will need close to a million votes more than the 11 million they got in 1953 to hold the 262 seats they now have in the chamber. Few think the party can muster that many votes. Even if it does, the 40 per cent in Parliament with no allies would leave the Christian Democrats with a government that could fall on any major issue.

Two Youths Killed In Houston Collision

HOUSTON (AP)—Two young men were killed Saturday in an automobile-truck collision.

They were Don Wayne Curbow, 19, and Paul Lewis Sanders, 20.

Harold P. Lawson, 22, Sheppard Air Force Base, Wichita Falls, was injured, critically.

WHO ARE THESE MILLION MEN THEY CALL "KNIGHTS"?

Whether you are a Catholic or not, you should know the truth about the Knights of Columbus.

Is it, as sometimes rumored, a secret society with designs against our government? Do its members really take an oath to destroy non-Catholic political power?

If such rumors were true, the Knights of Columbus would not deserve the friendship and trust of non-Catholic citizens, which it invites and merits. Actually there is no more thoroughly patriotic organization than this fraternal order of Catholic men.

It is composed of plumbers and lawyers, farmers and doctors, business men and scientists—of Catholic men at every level of the social and economic scale. Some are rabidly partisan on political and public questions. They "choose up sides" with all the freedom of any other citizens.

The Knights of Columbus was formed in 1882, by a small group of the men of St. Mary's Church, New Haven, Connecticut. They had met, at the invitation of Father Michael J. McGivney, not to form a national fraternal society, but to "render mutual aid to the members of the parish and their families."

In the years that since have ensued, the Knights of Columbus has grown into a fraternal order of more than a million members, spread over the United States, Canada and other countries of the Western World. But its purpose of "mutual aid"... and its principles of charity, unity, fraternity and patriotism . . . remain unchanged after more than 70 years.

Millions of dollars have been spent by the order for the relief of victims of fire, flood and famine . . . for the support of Christian youth work . . . aid to Christian education. In both world wars, the Knights performed a service of ministering to the spiritual welfare and comfort of the armed forces regardless of creed, that brought sincerest thanks from a grateful nation.

Nearly one out of every six Knights served his country in World War II, and many laid down their lives.

Despite these and many other signal demonstrations of its principles of charity, unity, fraternity and patriotism, some people have the most absurd beliefs and suspicions about the Knights of Columbus, just as they do about the Catholic Church. Even today, misinformed people give publicity at times to a false alleged Knights of Columbus oath which has been proved to be fraudulent, and which scores of others have been forced publicly to admit is untrue.

This message . . . and others explaining Catholic beliefs and practices . . . are published by the Knights of Columbus so that our non-Catholic neighbors may judge us as we really are—not as we are often misrepresented to be. If you wish, we shall send you free, in a plain wrapper, an interesting pamphlet about this international society. And nobody will call on you. Write for Pamphlet No. KC-9.

FREE
MAIL COUPON TODAY

SUPREME COUNCIL
KNIGHTS OF COLUMBUS
RELIGIOUS INFORMATION BUREAU
4422 Lindell Blvd., St. Louis 8, Missouri
Please send me Free Pamphlet entitled "These Men They Call 'Knights'" KC-9
NAME
ADDRESS
CITY STATE

SUPREME COUNCIL
KNIGHTS OF COLUMBUS
RELIGIOUS INFORMATION BUREAU
4422 LINDELL BLVD. ST. LOUIS 8, MISSOURI

The Real McCoys

IF'N AH EVER REALLY GETS HURT AH IS FULLY COVERED WITH
Hugh Boren & Son
Insurance Agency
N.W. Cor. Sq. Ph. HI 3-3651

Our Sincere Best Wishes Grads Of 1958

John Bridges Beall

Belinda Bell

Jerrel Lee Bessire

Robert Earl Bessire

Jean Yvonne Carpenter

Patricia JoAn Borum

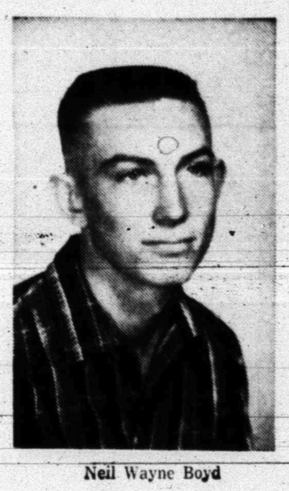
Neil Wayne Boyd

Judith Ann Broman

Velma Lou Brumley

Lou Nell Burgess

John Allen Burris

Barbara Ann Carpenter

We Give S&H Green Stamps

DOUBLE EVERY WEDNESDAY

WITH PURCHASE OF $2.50 OR MORE!

D&H SUPER MARKET

DAVIS & HUMPHRIES, OWNERS & OPERATORS

Farm Conditions Termed Excellent

COLLEGE STATION (AP)—Texas crop and livestock conditions are still termed by the Texas Agricultural Extension Service as excellent. A good light general rain is needed in the east and south to soften the hard surface and to allow better growth and cultivation.

Crops range from cotton blooming and grain sorghum heading in the Lower Rio Grande Valley where full vegetable harvest is in progress, to plowing and planting in the Panhandle, Director John Hutchison said after a report from district agents.

Hay is being cut and baled in most sections with heavy tonnage. Ranges are still good with sufficient moisture in most sections for continued growth. Livestock is still generally fat with stockers in strong demand.

The outlook for a bumper small grain crop is good as harvest is due to begin in some fields in the southern part of the state in about a week. Some fields are being cut now and baled for high quality hay.

Pecans are due to make a good set of nuts however the casebearer is infesting and damaging many groves. The fruit and blackberry crop shows much promise.

The Texas Forest Service said this has been one of the most ideal years in its history for planting and growth of pine seedlings. It distributed some 40 million seedlings from its two nurseries for commercial planting.

In Far West Texas where a week ago there was growing concern over a lack of moisture for grass to make growth as weeds die, light to heavy rains have changed the entire outlook. Growing crops are in excellent condition. Farm and ranch labor is very short in some areas.

More surface moisture is needed in South Texas, even though scattered showers gave some relief. Cotton is beginning to bloom with relatively light insect damage and grain sorghum is beginning to head. The vegetable harvest is in full swing with fair prices.

The South Plains moisture condition was termed the best in many years. Heavy rains require much replanting of cotton. A small acreage of cotton is up to a satisfactory stand and grain sorghum is being planted.

Moisture to insure the excellent wheat crop now promised will be needed as rank growth is using the moisture rapidly, Knox Parr at Amarillo pointed out. Land preparation and planting of vegetables, cotton, sorghum and grass seed continues at a rapid rate during the open weather. Conditions for seed germination are good. Native pastures are providing excellent grazing for livestock.

A light rain would help deep East Texas as upland crops are planted and the surface has become dry and hard. Crop growth is fair and cattle are in good condition.

ortheast Texas has dried out enough for field work. Some corn is up and some acreage must be replanted. Most cotton will require replanting. Pastures are in good condition, and small grain is in the soft dough stage.

The Rolling Plains' cotton and sorghum planting is well underway with some already up to a good stand, but some must be replanted due to heavy rains, reported James Simmons at Vernon. Rust is damaging small grain in almost every county, but it's difficult now to determine what effect it will have on the grain yield.

"Farmers who planted best adapted varieties of small grain in North Texas will reap extra yield," said Ted Martin at Denton. "The small grain prospect generally is very good, but field planted to varieties with low or non-rust resistance are suffering the heaviest damage. The few days of sunshine has cotton farmers planting at full speed."

Good Luck Grads!

Barbara Lynn Wade

Holcomb Ins. Agency

Brownfield Bldg. Phone HI 3-3791

CONGRATULATIONS!

Larry Pat Murphy

Roe Home & Auto Supply

"Selling Through Service"

2204 Ave. S Phone HI 3-3402

BEST WISHES GRADUATES OF 1958!

Patricia Anne Denson

Morris Head

Lydia Ann Hutchins

Deanne Devers

Sandra Lynn Feather

David Berry Hale

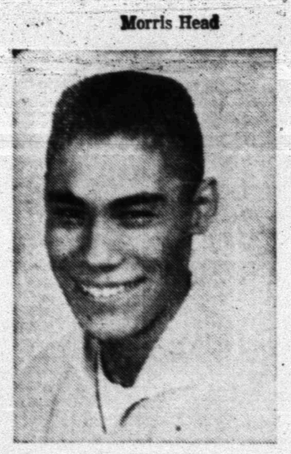

Isrrael Gonzales Hinojos

Oma Anne Ivison

Dorothy Christine Dugas

Patricia Ann Gage

Jo Ann Hamblen

Viola G. Hinojos

William B. Jennings

Paula Ann Dupree

Dolly Fay Gibbons

Jimmy Don Hardy

Annette Bee Hock

Barbara Jayne Johnson

Edward Maxwell Dyer

Mary Ellen Green

Frank E. Hardy

Lera Anne Hogan

Douglas Ray Jones

Albert Wayne Ellis

Charles Leon Gregory

Jerry Hatfield

Patsy Joyce House

Vilma Ruth Kirby

THE SNYDER DAILY NEWS

"Your Hometown Newspaper"

Four Students In Cornell Suspended

ITHACA, N.Y. (AP)—Cornell University Saturday suspended four students accused of inciting riots in which President Deane W. Malott was spattered with eggs and his house stoned.

One student was the son of a Cornell professor.

The suspensions are to be reviewed Tuesday by the Men's Judiciary Board, a student disciplinary group that will submit recommendations to the faculty's student monduct committee. The students could be expelled.

Frank C. Baldwin, dean of men, identified the four as:

J. Kirk Sale, a senior, of Ithaca, son of Prof. William Sale.

Richard Farina, a junior, of Brooklyn.

Robert M. Perry, a junior, of Bay Harbor, Fla.

David W. Seidler, a junior, of Great Neck, L.I.

The riots began Friday, reportedly over student belief that the school planned to ban unchaperoned parties in off-campus student apartments.

They erupted again early Saturday when students threw a smoke bomb and rocks at Malott's home. The demonstration followed a torchlight parade in which 2,000 students participated.

The students, mostly men, brushed aside pleas of student leaders and converged on Malott's house. Observers said they shouted insults and obscenities and demanded that Malott resign.

A smoke bomb burst, covering the area with smoke.

Malott came out but could barely be heard over the shouting. He told the students that they had made their point about party restrictions but said he was not going to yield to a mob.

A flurry of rocks and eggs broke some windows in the house. Malott was splattered with eggs. He went in the house and the crowd broke up.

Under present campus rules, men who have registered apartments may invite girls to parties, as long as at least two girls are present. The demonstrations were directed against proposals for an outright ban on off-campus apartment parties.

Auto Workers Granted Pay Increases

DETROIT (AP) — The automotive big three Saturday announced pay increases for 173,000 salaried employes and non-union hourly paid workers.

Ford, Chrysler and General Motors have contracts with the United Auto Workers which provide cost of living allowances and an improvement factor pay increase to UAW members. The companies traditionally make the same benefits to employes not represented by a union.

Ford granted 45,000 workers a $10.40 quarterly cost of living increase and a 2½ per cent improvement factor pay boost, effective June 1.

A Ford statement explaining the improvement factor increase said those covered by the announcement will receive the 2½ per cent or $10.50 a month, whichever is greater.

Under the cost of living distribution, eligible salaried workers get a $5.20 quarterly adjustment for each .5 upward change in the cost of living index. The May 22 index will provide a $10.40 increase to a total of $128.40 for the June-August quarter.

General Motors said the pay increases would apply to 10,000 nonunion hourly paid workers and 94,000 salaried workers. The raises are effective May 29 and June 1, respectively.

Our Congratulations!

Carroll Hampton Wylie

WILSON MOTORS

1615-26th Street Phone HI 3-6351

OUR BEST WISHES
CLASS OF '58

Nelda Lynn Walker

BURTON-LINGO CO.

1510-25th Street Phone HI 3-4132

BEST WISHES
GRADUATES
OF 1958!

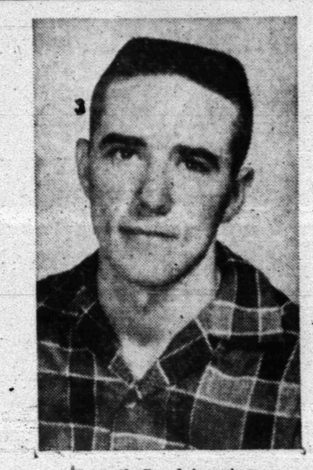

Kenneth Geral Armstrong

Clyde Ray Reed

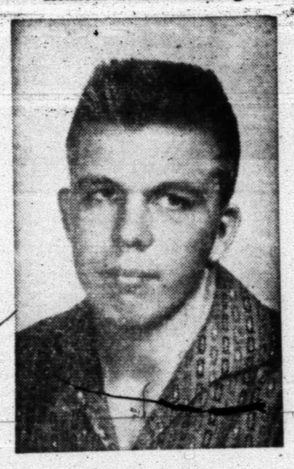

Leon Reed

Roberta Joy Richardson

Dixie Sue Rogers

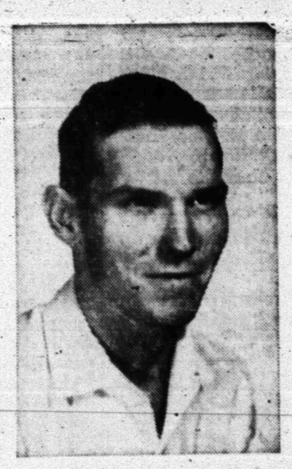

Kenneth Roy Rogers

Orville Kenneth Rogers

Carl Duane Rosser

Lawanna Joyce Row

Dana Dale Scarborough

Jerry Mack Scrivner

Linda Jane Selman

Roberta Jean Selman

Eldon Durwood Shaw

Elizabeth Anne Silman

Irene Craig Skaggs

Audrey Bea Smith

Jerry Wayne Sorrells

Sammy Wayne Spikes

Gerald Wayne Springer

Bobby Wayne Staton

Royce Dean Staton

Lorell Sumruld

Nelda Charm Thomas

Joyce Elaine Townsend

Wallace Vernon

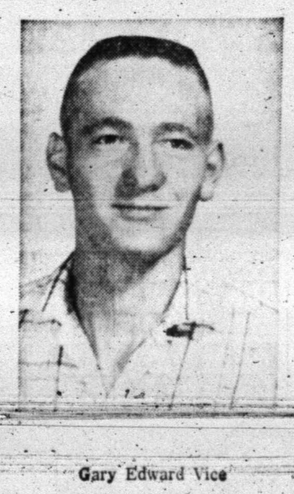

Gary Edward Vice

FEATHER PRINTING CO.

1911 - 25th St.

OUR VIEW

Opportunities Still Exist

This is the season when high school seniors march across stages and accept their diplomas, signifying that they have completed their public school education.

More of them than ever before are on the march this year, and their exit from commencement exercises thrusts them into a world that probably never was more confused and never was more in need of capable leadership.

Seniors, of course, have been "challenged" every year at graduaton time. And every year has produced its own uncertainties for the challengers to cite as examples.

However, we prefer to dwell at this season on the literal meaning of "commencement."

Despite the confusion and uncertainties of our time, graduation still may logically be assumed to mark the beginning of a new era for the seniors. The outlook may not be the same as it appeared when today's fathers and mothers got their diplomas, and it certainly is a far cry from the graduation of grandfathers and grandmothers.

Consequently, the seniors of today must make plans that differ sharply from those of their ancestors. For one thing, every student who possibly can go to college should not call it quits in the classroom. Talk of a recession notwithstanding, there are boundless opportunities for young citizens today, but the better ones go to those better prepared to accept them.

That condition has existed for many years, but the avenues of preparation have been expanded to such an extent that a rank novice today knows more than many experienced people did in earlier days.

The field still stands ready for harvest. Those with the most effectve implements will reap the greatest yield.

Mackle Bros. Sell Homesites Rapidly

By BE FUNK

MIAMI (AP) — "Would you lend the Mackle brothers a million dollars?" a Miami banker was asked.

"Hell," he replied, "I've got 10 million dollars the Mackle boys can pick up today if they want it."

The Mackle boys—Elliott, Robert and Frank—run Florida's biggest real estate operation, Mackle Co. Inc., whose specialty is building low-cost homes for retired folks.

In the six-month period ended April 30, they sold 40 million dollars worth of homes and homesites in eight pre-planned cities and subdivisions.

Speculation plays no part in the Mackle home-building setup. They never lay a foundation until the house is sold.

What would a depression do to their grand plans?

"It would help us, I imagine," says Elliott Mackle, who at 49 is the oldest of the brothers and president of the firm.

"The great bulk of our buyers are retired people getting their first chance to enjoy life in the Florida sun. A depression actually would benefit them, because their incomes are assured and it would make their money go farther."

In the '20s Florida building lots were gambled like poker chips and sometimes changed hands several times in a day, while prices rocketed to fantastic levels. In 1926 the boom exploded with a spectacular crash.

Today Florida believes it is better equipped than many states to ride out any economic storm.

The Mackles ran a blind ad in a magazine, addressing a list of questions to people who were on the rapidly expanding social security payroll or approaching retirement age. They got 28,000 replies.

The consensus: 75 per cent wanted to spend their declining years in Florida; few had any qualms about breaking old ties and heading for the tropics; their average retirement income was $160 a month.

When low-income people began yielding by thousands to the seemingly universal desire to move to Florida, the Mackles were ready. In eight pre-planned cities and subdivisions, they offered building lots for $10 down and $10 a month — total price $795.

Lot buyers could pick their own builders, if they desired. The Mackles built them houses costing as little as $6,000 for $210 down and $46 a month. Everything was figured down to a fine point for the family with just $160 a month to spend.

The houses were of hurricane-tested steel and concrete block construction.

By 1958, the Mackles had sold 30,000 lots and built 23,000 homes and were just swinging into high gear.

oNt all those who buy Mackle houses have low incomes. One man with a net worth of $200,000 bought the cheapest house, with one bedroom and bath.

"Acquaintances up north would descend on me like locusts if I had room for them," he said. "I want to relax in peace for the first time in my life."

Some Facts On Election

ROME (AP)—Here are some facts and figures on the Italian national election Sunday and Monday:

THE STAKES—596 seats in the Chamber of Deputies; 246 in the Senate. The premier is chosen from the party having a majority by itself or with the best chance of gaining a majority in the chamber through a coalition.

CANDIDATES—About 6,000 for the Chamber; almost 2,000 for the Senate.

VOTERS — 32½ million eligible for the Chamber; about 29 million for the Senate. Latter must be 25 years old, former 21. Voting compulsory, with fines for failure to comply without good reason.

VOTING TIMES — Sunday, 6 a.m. to 10 p.m.; Monday, 7 a.m. to 2 p.m.

War Is Still Hot On Quemoy Island

QUEMOY ISLAND (AP) — This is an outpost where the war is still hot — and where a third world war conceivably could begin.

The big guns, aimed at Communist China, are still booming. Red shells blast back. A bomber thunders overhead. Soldiers man the steel-and-concrete bunkers day and night. The war has never ended here.

This is Quemoy Island.

Quemoy is a tawny, forbidding rock in the Straits of Formosa. It is 56 miles long. More than 50,000 farmers and fishermen live there. How many Nationalist Chinese troops? Nobody spells it out. American officers say "it's loaded in more ways than one."

From an observation post, you can clearly see Red China. You are barely over a mile, 2000 yards exactly, from the Communist mainland.

Quemoy means golden gate. The Nationalists are still hoping the day will come when they pass through this gate and return to the mainland.

Four years ago, it appeared the Communists were preparing to assault Quemoy and Matsu, the other offshore islands. The U.S. Seventh Fleet patrols these waters. There was, and is, a possibility that the United States would be embroiled if open fighting broke out.

Today, Quemoy seldom gets in the news. Yet the war with the Red-held mainland is still going on.

It takes two forms.

One is noisy—sporadic artillery duels, forays by Nationalist warships, aerial reconnaissance.

The other is quiet—propaganda.

This is the most fascinating aspect of the 30-year war between the Reds and the Nationalists. Here, in the simplest, most primitive terms, you see the struggle for one of the great prizes in the cold war, the allegiance of 600 million Chinese.

The Reds get their propaganda into Quemoy and Matsu with leaflet shells, fired by the guns.

The Nationalists scatter theirs over the mainland in planes. There have been 16 such missions so far this year. In an average year, the Nationalists say, they drop between 200 and 500 million leaflets.

Nationalist propaganda leaflets, dropped over the mainland, stress several themes:

1. Specific guarantees that collective farms will be abolished and state control of private enterprise will be ended.

2. That the Nationalists definitely will return to the mainland. They never say if; they say when.

3. They ridicule Mao Tse-tung as a Russian puppet.

4. Most important, they get news into Red China that otherwise would be hushed up — complete accounts of the Hungarian rebellion, with newsphotos of Stalin's statue being pulled down, the Soviet tanks attacking, and Hungarian women weeping over their dead. They also regularly drop a two-page newspaper.

Economy Presents A Varied Pattern

By WALTER BREEDE JR

NEW YORK (AP) — The nation's economy was a criss-cross pattern of ups and downs this week.

Things looked a little better for producers of food, electrical machinery, building materials, steel and textiles—but not so good for manufacturers of machine tools, rolling stock, appliances and cars.

Retail sales were off a bit.

Unemployment trended higher. Labor Secretary Mitchell advised Americans not to get panicky if the jobless total passes the six-million mark next month. He said unemployment always shoots up when vacationing students enter the labor market.

Memo to junior: employment agencies say vacation jobs this summer will be scarce.

Living costs soared to a new high, but government economists said the inflationary upsurge in consumer prices seems to have shot its bolt. Food prices—particularly on fresh vegetables and meats—may head lower soon.

Prices of copper, cement and plywood inched up this week. Executives of two steel firms said they hoped to boost steel prices in July, when wage rates go up, but they were by no means certain they could make the increases stick.

There was sharp disagreement among economists as to whether inflation or deflation is the greater danger now.

Of more immediate urgency was the question: "What's wrong with the auto market?"

The problem came to the fore as the world's two biggest auto makers held their annual meetings.

Stockholders of General Motors got a first hand report from their President, Harlow H. Curtice, at a jam-packed meeting in a Buick-Pontiac - Oldsmobile assembly plant near Wilmington, Del.

The real reason for sagging sales, said Curtice, is not the Detroit "big car" concept but the general business slowdown. He said most American families like the 1958 Detroit product—they'd rather own a big, powerful, easy-riding American car than a pint-sized foreign model.

In Detroit's Masonic Auditorium stockholders of Ford Motor Co. were told to expect a "modest recovery" in general business late in 1958. But, said President Henry Ford II, it will be a poor year for the auto business. "Our profits," he said, "will directly reflect the impact of sharply reduced volume."

At Chrysler Corp., some 2,000 officers and executives will be docked anywhere from one to three weeks' salary this summer in a move to cut costs.

Man's Car Stolen As He Sleeps In It

FORT WORTH, Tex. (AP)—Reaster Fisher reported to detectives Saturday that his car was stolen Friday night—while he was in it.

He said he went to sleep in his parked car. When he awakened Saturday morning, he was on the ground behind a high school, some distance away from where he'd gone to sleep, minus his car, billfold and shoes.

Fisher agreed that he must have slept through it all.

Crossword Puzzle

ACROSS
1. Sunken fence
4. Shellfish
9. Ember
12. Tennis shot
13. King of Tyre
14. Fr. winter resort
15. Rustic
17. Upright
19. Color quality
20. Crafty
21. Kind of wheat
23. Triangular sails
27. Arrived
28. Ceremony
29. Ailow
30. Salutation
31. Psalmist
32. Milkfish
33. Went quickly
34. Uniform
35. Cain's brother
36. Went in
38. Sleep noisily
39. Metal
40. Row
41. Walk
44. Hold
47. Manner
48. Growing out
50. Front of the foot
51. Dress up
52. Round roofs
53. Limit

DOWN
1. High mountain
2. Garden tool
3. Decrease
4. Religious song
5. Cover the inside
6. Depiction of the beautiful
7. Mother
8. Refined
9. Imitate
10. Pouch
11. Hovel
16. Only
18. Cereal
20. Silk fabric
21. Frighten
22. Old dance
23. Resided
24. Work out
25. More recent
26. Not fresh
28. Black bird
31. Ridiculed
35. Dill seed
37. Gr. letter
38. Trigonometrical functions
40. Carry
41. Make lace
42. Brazilian capital
43. Unit of work
44. Mechanical part
45. Electrified particle
46. Man's nickname
49. Negative

Solution of Yesterday's Puzzle

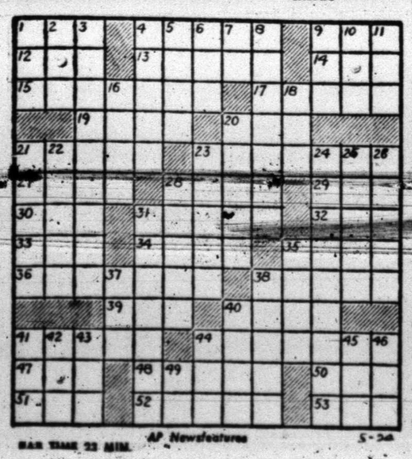

BAR TIME 22 MIN. AP Newsfeatures 5-24

DENNIS THE MENACE

"WHY DON'T WE BUY BLACK TOWELS?"

MISS YOUR PAPER!
DIAL
HI 3-5486

JOE PALOOKA

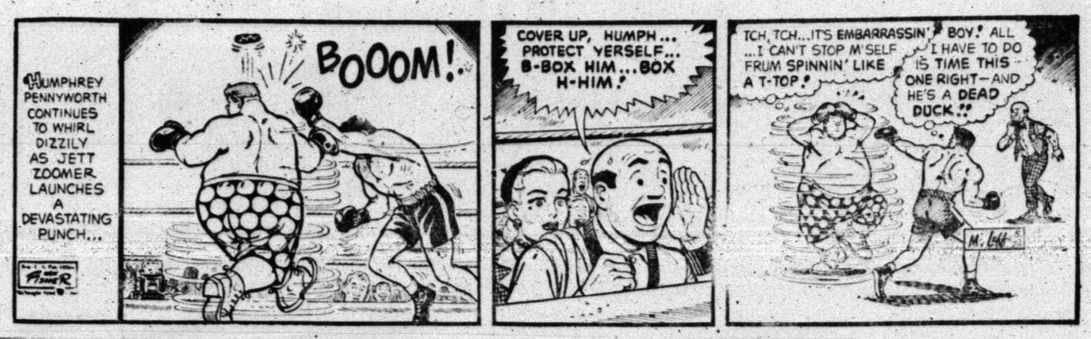

MARY WORTH

THE SAINT

LITTLE LULU

FERDINAND

DIXIE DUGAN

KERRY DRAKE

GRANDMA

REX MORGAN

Archie Fights Tomorrow

SAN FRANCISCO (AP) — Light heavyweight champion Archie Moore, one of the busiest boxers in the business, figures it's cheaper that way.

"I think activity helps quite a bit, and I get paid for training. So I get paid for what otherwise I'd have to pay somebody else to do," says Archie, who fights heavyweight Charley Norkus here Monday night.

Archie the ancient one, whose age is 40-plus, thinks the same about acting as his own publicist. He did that in beating the drums for a fight with Rocky Marciano.

"If I didn't do it myself, I'd have to pay somebody else to do it," declares the king of the 175-pounders who will set a boxing knockout record of 127 should he kayo Norkus.

As you recall, Archie did get the bout with Marciano for the heavyweight title and was stopped in nine rounds. He had another shot at the heavyweight crown against Floyd Patterson but again was stopped. Now, he wants another chance, but first would like to meet Eddie Machen, currently ranked with Zora Folley as the top title contenders.

"After I beat Norkus and knock out Machen, I'm going to smoke Patterson out of hiding with a demand for a title fight that will make the one I staged a few years ago to get Marciano look like the bleat of a small lamb," says Arch.

"I certainly respect the champion of the world, but I think it's too bad the public doesn't see more of him. He's a good fighter and exciting, head and shoulders above the rest. I would like to fight him again."

Norkus, 29 and embarked on a comeback effort, has ideas of his own.

LINCOLN AWARDS—Shown are the Lincoln boys and girls basketball teams receiving their letter awards for the past season at the school's annual athletic banquet recently. In above photo, the Lincolnettes are being presented jackets by coach Elizabeth Grandison, far right, and her assistant, Shirley Brown, far left. Members of the team are, left to right, Maxine Cobb, Jessie McClain, Jeraldine Turner, Mozelle Braziel, Louise Archie, Barbara Mitchell, Karen Gift and Sheryl Sanford. In bottom photo, Calvin Edwards, boys coach, is presenting jackets to his seniors, Hubert Gift, W. C. Stilwell and Terry McClan, left to right. (Lee Watson photographs)

BOWLING SCORES

MEN'S SUMMER CLASSIC LEAGUE STANDINGS

Mc Alister's Transfer	10
No. 6 — Zetzman	10
Howell Electric	6
St. Elizabeth Men's Club	5
The Deffebach Agency	5
Jameson Roustabout Service	4
King & Brown	3
M & R Construction	3

Last Week Results

King & Brown	835-806-782—2,425
The Deffebach Agency	914-1003-913—2,830
Howell Electric	918-862-852—2,632
M & R Construction	902-815-844—2,566
Jameson Rstb. Service	886-780-947—2,613
No. 6 Zetzman	1028-937-879—2,844
St. Elizabeth Club	863-882-798—2,543
McAlisters Transfer	886-849-820—2,555

HIGH TEAM 3 GAME SERIES SCRATCH
No. 6 Zetzman 2,526

HIGH TEAM GAME SCRATCH
No. 6 Zetzman 922

HIGH INDIVIDUAL 3 GAME SERIES
Tatum 598
Jackson 590

HIGH INDIVIDUAL GAME SCRATCH
Tatum 246
Jackson 211
Yorgensen 201

Requests Turned Down

LONDON (AP) — Wimbledon tennis championship officials said they have been forced to return $448,000 worth of tickets requests. The supply of seats for Wimbledon annually falls far short of demand.

Yanks, Cubs Victorious In LL Tilts

The Legion Yankees were forced into two extra innings Friday night to down the pesky Trinity Methodist White Sox, 10-6, in an American Little League contest.

In the National League, the Lions Club Cubs romped to a 12-0 decision over the Quarterback Club Giants.

Eddie Kirby led the Yankees to victory over the White Sox, collecting five hits in five trips including a homerun.

The Yankees came from behind to tie the score in the fifth inning at 6-6 and then won it in the eighth.

Catcher Pete Greene got two of the White Sox's three hits, a single and a double.

The victory left the Yankees as the only unbeaten team in the American League.

The Cubs encountered little trouble with the Giants, scoring five runs in the first inning and then breezing home the rest of the way. Larry Jones, with two doubles led the Cub attack.

Two other Cubs, Tom Kincaid and Ronnie Mebane, also collected two hits. Kincaid a double and single and Mebane two singles.

Robert Stipe hurled a three-hitter for the Cubs. One of the Giant hits was a double by Jimmy Feather.

The boxes:

LEGION YANKEES (10)

PLAYER	AB	R	H	RBI
Johnny Noles, ss	4	2	0	0
Bruce Brooks, 1b-c-p	5	2	1	1
Durwood Burnson, 3b	5	2	2	3
Eddie Kirby, p-lb	5	1	5	2
Van Sumruld, cf	4	0	0	0
Leslie Brown, rf-p	4	1	0	0
Larry Gilbin, rf	4	0	2	0
David Pace, 2b	4	1	1	2
Gary Jolleson, rf	2	1	0	0
Total	37	10	10	8

TRINITY METHODIST WHITE SOX (6)

PLAYER	AB	R	H	RBI
James Baker, cf	3	0	0	0
Britt Paty, 1b	2	2	0	0
Stanley Baize, 2b	3	1	0	0
Jimmie Wilson, ss	3	1	1	2
Pete Greene, c	4	0	2	1
Sandy McPherson, lf	3	0	0	0
Richard Waters, 3b	3	1	0	0
Robert Forree, p	3	1	0	0
Tony Emerson, rf-p	2	0	0	0
Jerry Wilson, rf	1	0	0	0
Totals	27	6	3	3

Score by innings:

YANKEES	301	110	04	10
WHITE SOX	311	100	00	6

2BH — Burnson, Greene. Home run — Kirby.

LIONS CUBS (12)

PLAYER	AB	R	H	RBI
Robert Stipe, p	4	3	1	0
Larry Joe Black, ss	4	1	1	1
Johnny Ogden, lf	3	1	1	1
Jimmy Hunter, cf	3	2	1	1
Tom Kincaid, c	3	2	2	1
Larry Jones, 1b	3	1	2	2
Marcus Bolle, 3b	3	0	0	0
Ronnie Mebane, rf	3	1	2	0
Dee Bullard, 2b	3	1	1	1
Totals	29	12	11	7

QUARTERBACK GIANTS (0)

PLAYER	AB	R	H	RBI
Z. B. Rinehart, lf	1	0	0	0
Jimmy Thompson, lf	0	0	0	0
Kenneth Gay, [illegible]	2	0	0	0
Dock Rinehart, rf	2	0	0	0
Bobby Beard, rf	1	0	0	0
J. D. Allen, ss-3b	2	0	0	0
Jack Keller, c-1b	2	0	0	0
Randy Brown, 2b	2	0	0	0
Bob Baillie, ss	0	0	0	0
Larry Lee, 1b	1	0	1	0
Randy Randolph, 2b	1	0	0	0
Jimmy Feather, 2b	1	0	1	0
Charlie Parker, 3b	1	0	0	0
Ronnie Deitrich, p	1	0	0	0
Totals	18	0	3	0

Score by innings:

CUBS		532	2	12
GIANTS		000	0	0

(Game called end of 4th on 10-run lead rule). 2BH — Black, Kincaid, Jones 2, Feather.

Holly Mims, Washington, D.C., middleweight, helped support his family as a newsboy before he turned to boxing.

GOOD LUCK GRADS OF '58!

Kay Lynn Walker

James L. Vincent

McCORMICK & SONS OIL CO.

PHILLIPS 66 PRODUCTS

Congratulations Graduates!

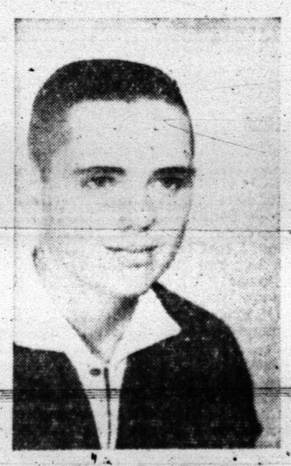

Maxey Rey Ward

John Marcus Ward

Caprock Materials, Co., Inc.

2300 Ave. Q

Shirley Anne Watson

Joyce Elaine Watson

James Oliver Waterman

Lottie Lee Wilkinson

Larry Jack Williams

Rex Wilson

Snyder Truck & Tractor Co.

East Highway

Congratulations Class Of '58!

Patricia Ann Page

Larry D. Panter

James Albert Patterson

Shirley Ann Payne

William Marcus Phillips

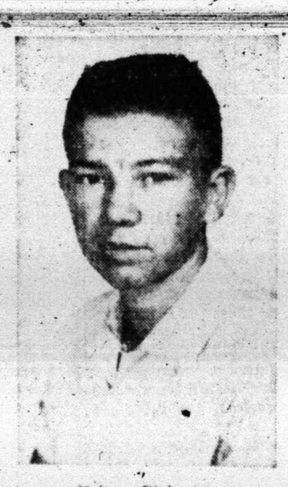

Kelton Pinkerton

Fields Service Station

"We Give S&H Green Stamps"

2100 - 25th St. Phone HI 3-6722

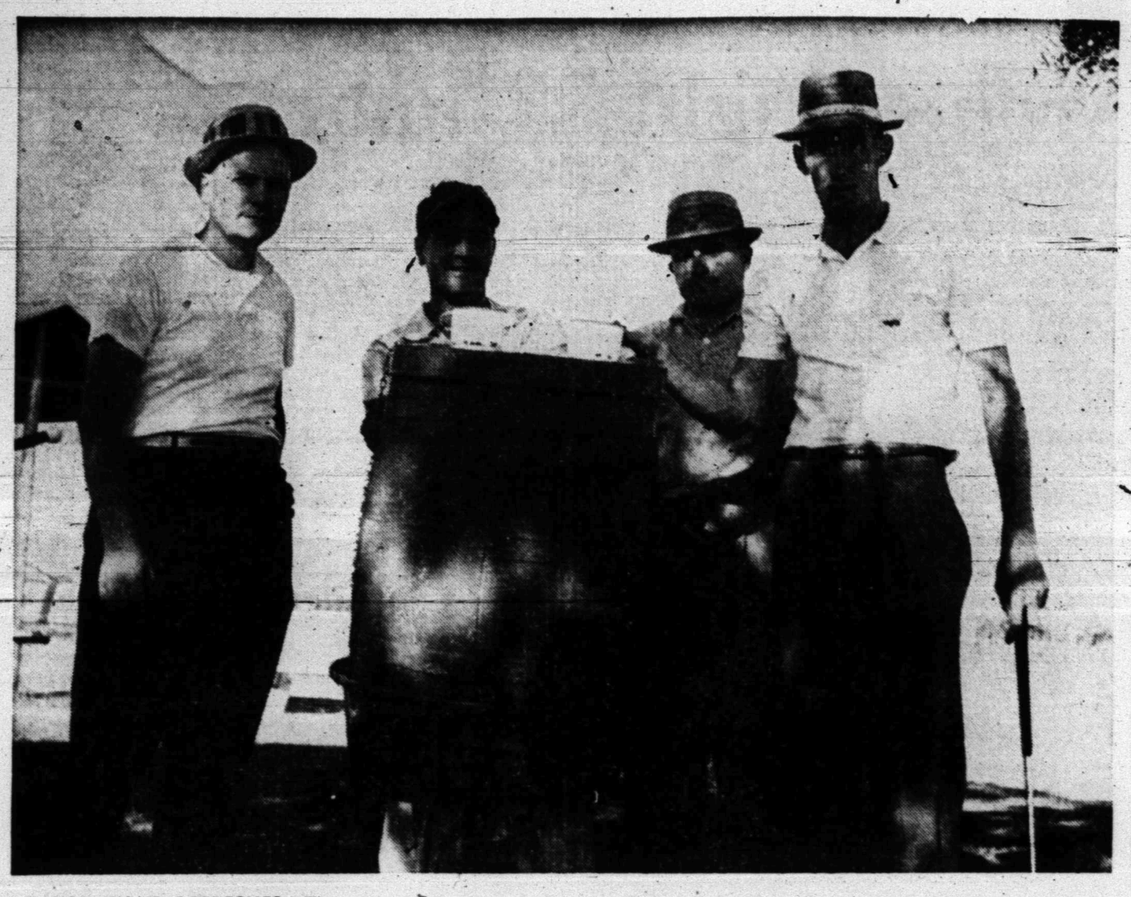

PAUSE THAT REFRESHES—The water barrel proved plenty popular with the contestants in the 4th annual Snyder Country Club Invitational Tournament yesterday who braved near 100 degree temperatures for the first two rounds of the tournament. The above foursome of the Championship Flight, refresh themselves during their quarter-final round. From left to right, they are Donald Ray Scott, Snyder; R. B. Vandiver, Snyder; Gary Alston, Sweetwater; and Jerry Scott, Big Spring. The latter was the tournament medalist with a 69 but he lost to Alston yesterday. D. Scott defeated Vandiver and will meet Alston in the semi-finals this morning. (Lee Watson photograph)

Scott, Alston, Weaver, Tuttle In Semi-Finals

BY BUCK FRANCIS
News Sports Editor

Medalist Jerry Scott of Big Spring was ousted from the running in the quarterfinal round yesterday as play reached the semi-final stage in the 4th annual Snyder Country Club Invitational Tournament.

Gary Alston of Sweetwater eliminated Scott in the second round of play to join Donald Ray Scott of Snyder, R. H. Weaver of Big Spring and Buster Tuttle of Lamesa in this morning's semi-finals.

Jerry Scott won medalist honors Friday with a one-under par 69. He defeated fellow-townsman Bunky Grimes in the first round Saturday morning, 3-2, before falling by the wayside yesterday afternoon at the hands of Alston.

Scott, one down through 17, made a game bid to pull even with Alston on the 18th hole. The Howard County Junior College student planted his tee shot on the green about 15 feet away from the cup on 18 while Alston was off the green to the left by about 20 yards.

Alston chipped on and his ball rolled about eight feet past the cup. Scott putted his 15-footer to within one foot of the cup for a "gimme" par three.

Alston, needing to sink his 8-footer to clinch the match, calmly putted the ball in the cup for the victory.

Two of the semi-finalists had close calls in the first round. Weaver eking out a 1-up decision over Ed Free of Snyder while Tuttle won by the same margin over Jack Cook of Big Spring.

Don Scott won his first round match by default when B. R. Wilkerson of Colorado City failed to show. Alston breezed to a 6-5 decision over Dr. R. J. Kidd of Snyder in his first round go.

In the afternoon quarterfinals, D. Scott defeated R. B. Vandiver of Snyder, 6-4, Weaver, Howard County Judge, took out Jesse Brown of Abilene, 4-3, and Tuttle defeated Bill Craig of Colorado City, 3-1, in a mild surprise.

Craig still holds the course record here for nine holes with a 29 and he has always been tough to beat on the Snyder course. But Tuttle, a trucking contractor, used a deadly putting game to push Craig to the sidelines in the quarterfinals.

In this morning's semi-finals, Snyder's Scott will take on Alston while Tuttle and Weaver will battle it out. The semi-finalists will tee off this morning at 10.

Winner of these two matches will meet for the tournament championship this afternoon at "about" 2 p.m.

A new champion will be crowned since Bill Carlson, the defending champion, failed to enter. Carlson, a senior student at Abilene Christian College, was busy with final examinations that prevented him from defending his title.

The tournament attracted 70 golfers from over West Texas, which was slightly under the pre-tourney predictions.

Semi-finals and finals in all five flights will be played today. The public is cordially invited to follow any of the matches.

Yesterday's results are shown at right:

(Unless otherwise indicated player is from Snyder):

TOURNAMENT RESULTS

CHAMPIONSHIP FLIGHT
First Round

Jerry Scott, Big Spring def. Bunky Grimes, Big Spring 3-2.
Gary Alston, Sweetwater, def. R. J. Kidd, 6-5.
Don Scott def. B. R. Wilkerson, Colorado City, default.
R. B. Vandiver def. Jimmy Stewart, Lubbock, 1 up.
Jesse Brown, Abilene def. Shelby Coker, 1 up.
R. H. Weaver, Big Spring, def. Ed Free, 1 up.
Buster Tuttle, Lamesa def. Jack Cook, Big Spring, 1 up.
Bill Craig, Colorado City def. C. V. McClatchy, 1 up.

FIRST FLIGHT
First Round

Don Lovelady, Big Spring def. R. P. Ainsworth, Colorado City, 3-2.
Gil Jones, Big Spring def. John Lynch 3-2.
J. B. Segars, Fort Worth def. Henry Midgley, 5-3.
James Bardwell, Sweetwater def. Wallace Williams, Abilene, default.
T. P. Vaughn, Lamesa def. R. S. McCullah, Big Spring, 1 up.
John Pickering def. T. P. Whitehead, Abilene 1 up.
Harold Lacik def. John Boren, 2-1.
John Conley def. Hal Battle, default.

Second Round

Lovelady def. Jones, 1 up 19.
Bardwell def. Segars, 2-1.
Pickering def. Vaughn, 1 up.
Conley def. Lacik, 4-2.

SECOND FLIGHT
First Round

Russell Yorgesen def. B. J. Weaver, 2-1.
Joe Connally, Big Spring def. Pat Gerald, Sweetwater, 1 up 11.
Ralph Howser def. Sam Parrish, 3-2.
Buddy Avary, Bonham def. E. A. Brooks, 2-1.
Ken Sewell def. Vic Baze, 1 up.
Burt Dugges def. Ross Thompson, Sweetwater, 1 up.
Chester Likes def. Len Brock, Odessa, 2 up.
O. K. Fletcher def. Ken Davis, 2 up.

Second Round

Yorgesen def. Connally, 3-1.
Howser def. Avary, 2-1.
Dugger def. Sewell 4-3.
Fletcher def. Likes, 4-3.

THIRD FLIGHT
First Round

Fred Kizer def. Hollis Jones, 1 up.
Lydall Womack, Spur def. Immie Tatum, 1 up.
J. W. Thompson, Big Spring def. L. T. Autry, Ira, 1 up.
Dick Cloud, Big Spring def. John Raines, 1 up.
Earl Fish def. Ray Mize, Colorado City, 1 up.
Homer Curlee, Roby def. Jerry Jackson, 3-2.
John Casebier def. W. N. Jones, 1 up 10.
Leon Autry def. R. E. Perkins, San Antonio, 1 up.

Second Round

Womack def. Kizer, 2-1.
Thompson def. Cloud, 1 up.
Fish def. Curlee, 2-1.
Casebier def. Autry, 1 up.

Fourth Flight
Second Round

Jim Stehley def. Jim Fain, Slaton, 2 up.
J. Gray, Slaton def. Elmer Madding, Odessa, 1 up.
Tony Holcomb def. Dan Thurston, 1 up.

Semifinals

Stehley def. Gray, 1 up.

CONSOLATION RESULTS
Championship Flight

Kidd def. Grimes, 3-2.
Stewart def. Wilkerson, default.
Coker def. Free, 3-2.
McClatchey def. Cook, 3-1.

First Flight

Lynch def. Ainsworth, default.
Midgley def. Williams, default.
McCullah def. Whitehead, default.
Boren def. Battle, default.

Second Flight

Gerald def. Weaver, 1-up (10).
Parrish def. Brooks, 1-up.
Baze def. Thompson, 2-1.
Brock def. Davis, 1-up.

Third Flight

Jones def. Tatum, 3-2.
Raines def. Autry, 2-1.
Mize def. Jackson, 2-up.
Perkins def. Dr. Jones, 2-up.

Fourth Flight

Madding def. Fain, 5-4.
Thurstaon, Bye.

Phils Nip Cubs, 5-4

PHILADELPHIA (AP) — A single by Willie Jones with Granny Hamner on third in the eighth inning enabled the Philadelphia Phillies to edge out the Chicago Cubs 5-4 at Connie Mack Stadium Saturday.

The victory came after two losses to the Cubs and was pitcher Dick Farrell's first conquest of the season. Farrell took over in the seventh, relieving starter Curt Simmons, with the score 4-4. It also snapped Don Elston's five-game winning streak as a relief hurler for the Cubs. Elston replaced Dick Drott in the seventh.

Farrell held the Cubs to one scratchy hit, by Alvin Dark, in the ninth.

The Phils earned their margin when Hamner led off with a single, went to third on Stan Lopata's single. Lopata, trying for second, was tagged out on a rundown. Jones then came through with the third single of the inning, scoring Hamner.

Chicago	003 000 100—4	9	0
Philadelphia	110 020 01x—5	8	1

Christenson's Nursery
2 Mi. West of Court House
Lamesa Highway
Armstrong's No. 1 Roses
Blooming In Large Cartons
$1.60 and up
Hundreds of Container Grown Shrubs—$1.25 and up
You can plant container grown plants at any time!

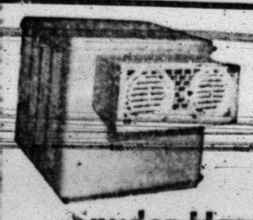
SERVICE AND SALES OF
Evaporative Coolers
Motors, Belts, Etc.
We Have Pads, Pumps,
Snyder Heating & Air Conditioning
Big Spring Hwy. Phone HI 3-3411

Teen Age League Has 4th Sponsor

Snyder Savings and Loan Association became the fourth team sponsor of the newly formed Teen Age League here, W. F. McMennamy, secretary-treasurer of the league, announced Saturday.

This completes the team sponsorship list of the four-team league. Previously announced as team sponsors were the Optimist Club, Furr Foods and Rainbow Super Market.

A league meeting has been called for Monday night at 7:30 in the high school cafeteria. All team managers are urged to attend the meeting and any other interested persons.

Tryouts for the league will be held Tuesday and Wednesday afternoons. The 15-year olds will try out Tuesday afternoon at 5 at Pony League Park while the 16-year olds will try out Wednesday at the same time and site.

Any boy wanting to play in the league and who can't attend the tryout session is asked to contact either McMennamy or Clifford Hale, the league president.

Teams will be selected late this week.

STANDINGS

MAJOR LEAGUE STANDINGS
By THE ASSOCIATED PRESS

NATIONAL LEAGUE

	W.	L.	Pct.	G.B.
San Francisco	24	13	.649	—
Milwaukee	20	12	.625	1½
Pittsburgh	20	15	.571	3
Chicago	18	20	.474	6½
Philadelphia	16	19	.457	7
Cincinnati	13	17	.433	7½
St. Louis	14	19	.424	8
Los Angeles	13	23	.361	10½

AMERICAN LEAGUE

	W.	L.	Pct.	G.B.
New York	23	6	.793	—
Boston	18	17	.514	8
Cleveland	18	18	.500	8½
Kansas City	14	16	.467	9½
Baltimore	14	16	.467	9½
Washington	15	18	.455	10
Chicago	14	18	.438	10½
Detroit	14	21	.400	12

FARM LEAGUE TRYOUTS SET

Tryouts for the Little League Farm Leagues have been set for Monday and Tuesday afternoons, Mutt Herod, Little League coordinator here, announced Saturday.

Ages 10 and 11 will assemble Monday with the 8s and 9s to try out Tuesday.

The National League, boys living west of Big Spring Highway, will try out at West Elementary while the American League, boys living east of Big Spring Highway, will try out at the old rodeo grounds.

Times for each tryout will be 5 p.m.

Each league will have four teams and all will receive uniforms.

Herod said there is still a need of one more manager in the Farm League program.

Aggies, LSU Sign For 4-Game Series

COLLEGE STATION, Tex. (AP)—Texas A&M and Louisiana State University will play a four-game football series beginning in 1960, all games to be at Baton Rouge, La., Jim Myers, director of athletics at A&M announced Saturday.

The series will run yearly through 1963. Dates are Sept. 17, 1960; Sept. 30, 1961; Sept. 22, 1962 and Sept. 21, 1963.

A&M and LSU have not played since 1956 when the Aggies took a 9-6 victory before 64,000 at Baton Rouge.

In 1950, Lehigh's baseball team had a 32-0 lead over the Quantico Marines after three innings. The game was called because of darkness and declared "no contest." There was no protest.

Best Wishes Grads of '58!

Elizabeth Ann Wiman

Daniel Wesley Wood

The FAIR Store
Northeast Corner of Square

Tigers Snap Yankee Winning Streak, 3-2

DETROIT (AP) — The Detroit Tigers ended a nine-game victory drought Saturday by edging New York 3-2 behind old Yankee-killer Frank Lary. The defeat snapped the Yankees' 10-game winning streak.

Lary, the stocky righthander who has beaten New York 11 times in 15 lifetime decisions, survived first inning shakes and bested ageless Sal Maglie in a duel that was tense to the end.

A seventh-inning double by Al Kaline, his third hit of the afternoon, drove in the deciding run for the last-place Tigers who had gone without a triumph since May 13.

It was Lary who posted Detroit's last win, beating Cleveland 11-1.

The Yankees had defeated the Tigers in the two previous games of the three-game set and had won 14 of their last 15 contests. They started strong Saturday with a run in the first when Yogi Berra doubled, went to third on Tony Kubek's infield single and scored on a force play.

The Tigers tied it in the second when Kaline bunted safely and came around on a walk, sacrifice and infield out.

Frank Bolling singled before Kaline delivered his game-winning hit in the seventh. Maglie pitched the first seven innings with Art Ditmar finishing up. Mickey Mantle stretched his hitting streak to 12 games with a sixth inning single.

NEW YORK	ab	r	h	bi	DETROIT	ab	r	h	bi
Bauer rf	1	0	0	0	F. Boll'g 2b	4	1	2	0
Siebern lf	3	0	1	0	Martin ss	2	0	1	0
Berra c	3	1	2	0	Kuenn cf	4	1	1	1
Kubek ss	3	1	1	0	Kaline rf	4	1	3	1
Mantle cf	4	0	1	1	Maxwell lf	3	0	1	0
McD'g'ld 2b	4	0	1	1	Boone 1b	2	0	0	0
Lumpe 3b	4	0	0	0	Bertola 3b	3	0	0	1
Simpa'n lf-rf	4	0	1	0	Wilson c	3	0	0	0
Thr'nb'y 1b	4	0	0	0	Lary p	4	0	0	0
Maglie p	3	0	0	0					
Ditmar p	0	0	0	0					
aHoward	1	0	0	0					
Totals	34	2	7	2	Totals	30	3	8	3

a—Grounded out for Ditmar in 9th.

New York	100 001 000	—2
Detroit	011 000 10x	—3

E—Kubek. PO-A—New York 24-9, Detroit 27-10. DP—McDougald and Throneberry. LOB—New York 7, Detroit 9.

	IP	H	R	ER	BB	SO
Maglie (L, 1-1)	7	8	3	3	4	3
Ditmar	1	0	0	0	0	0
Lary (W, 4-4)	9	7	2	2	2	6

U—Summers, Honochick, Soar, Umont. T—2:37. A—18,535.

New Boston Star To TCU

FORT WORTH (AP)—Sidney Garton, sprinter from New Boston signed a football letter of intent with Texas Christian University here Saturday.

Garton, who was clocked in 9.6 and 20.8 in winning the state 1A 100 and 220, had been sought by all the major schools in the Southwest.

KODACHROME COLOR
MOVIE FILM
8MM Roll, Reg. 2.95 ... $1.99
8MM Mag., Reg. 3.75 ... $3.50
16MM Mag., Reg. 6.35 ... $5.95
Craft Studio
And Camera Shop
Next To West Texas State Bank—S&H Green Stamps

CITY OF SNYDER, TEXAS
Combined Balance Sheet—All Funds
As Of September 30, 1957

Assets	Totals
Petty Cash Funds	58.40
Cash On Hand	181.00
Cash On Deposit—Operating Funds	153336.28
Cash On Deposit—Interest & Sinking Funds	83427.72
Cash On Deposit—Time Deposits	100000.00
Cash On Deposit—Savings Account	10104.17
Accounts Receivable	8888.49
Notes Receivable	433.34
Inventories	24062.48
Delinquent Taxes Receivable	50388.61
Due From Other Funds	5238.70
Construction In Process	153478.48
Fixed Assets	2811323.91
Investments—U.S. Treasury Bonds	29000.00
Deferred Charges—Insurance Premiums	5362.62
Total Assets	$3425461.16

Liabilities	Totals
Accounts Payable—Trade	18305.61
Employees' Income Tax Withheld	6387.00
Social Security Taxes Payable	2677.71
Firemen's Pension Withheld	381.13
Employees' Insurance Withheld	3.03
Employees' Retirement Contributions Withheld	2171.18
Due Other Funds	5238.70
Note Payable—Equipment	2525.30
Franchise Deposits	400.00
Meter Deposits	39631.98
Accounts Payable—Subdivisions	57362.20
Bonds Payable	1915000.00
Fund Balance (Deficit)	1375977.32
Total Liabilities And Fund Balances	$3425461.16

Revenues	Totals
Fund Balance, October 1, 1956	1710997.97
Ad Valoreum Taxes	260744.46
Franchise & Gross Receipts Tax	20827.17
Licenses & Permits	3385.25
Parking Meter Revenues	17226.93
Corporation Court Fines	36697.05
Garbage Collection Charges	46931.98
National Guard Building Rent	1140.00
Contributions—Civil Defense	2417.23
Contributions—Special Fire Equipment	1587.50
Revenues From Other Funds	25536.42
Interest Income	5056.67
Miscellaneous Revenues	4171.71
Sewer Charges	61726.48
Sewer Taps	4741.10
Water Sales	229866.18
Water Taps	8086.18
Plumbing Permits	958.00
Plumbing Inspections	1735.50
Engineering Fees	1014.25
Increase In Fund Balance Through Acquisition Of Fixed Assets & Retirement Of Long Term Liabilities	144314.85
Water, Sewer & Garbage Collection Revenue	336425.65
Meter Deposit Revenue	14915.00
1956 Tax Collections	235845.40
Delinquent Tax Collections	13183.61
Penalty & Interest Collections	1868.08
Contributions From Property Owners' & Developers	66956.73
Contributions To Firemen's Retirement Fund	1782.45
Total Revenues & Opening Balances	$3260179.78

Expenditures	Totals
Salaries	283714.70
Supplies	31293.42
Maintenance	30184.03
Communication	2114.35
Insurance & Bonds	8636.97
Special Services	10253.63
Advertising, Legal & Other	1091.69
Traveling Expense	937.81
Light & Power	18642.15
Contributions	14800.33
Support Of Prisoners	273.57
Other Expenditures	1585.96
Pad Debts	1164.27
Capital Outlay	283829.76
Warehouse Department	4040.00
Water & Sewer Refunds—Subdivision Contracts	16577.08
Monthly Charges—Colorado River Municipal Water District	61326.81
Water Purchases—Colorado River Municipal Water District	36159.63
Bond & Interest Requirements	106835.45
Interest Expense—Meter Deposits	1413.96
Expenditures To Other Funds	601353.54
Meter Deposit Refunds	12194.00
Cash Shortage	47.28
Social Security Contributions	10287.52
Refunds To Property Owners	28.60
Pensions & Temporary Disability Payments—Volunteer Firemen	732.70
Total Expenditures	1538170.43
Fund Balance, September 30, 1957	1722009.35

SPORTS

BUCKIN' THE LINE

By BUCK FRANCIS
News Sports Editor

THE TIGER BASEBALLERS are one series away from their second straight trip to Austin and the state baseball tournament but the upcoming Region 1-AAA playoff series with the Mineral Wells Mountaineers looms as a mighty tough assignment for the Bengals.

The Tigers and Mineral Wells open their playoff for the region crown Wednesday at Mineral Wells. The second game will be played here Thursday and if the third game is necessary, it will also be played here, on Friday.

Mineral Wells has posted a very respected record this season, 15 victories and five defeats. The Mountaineers have beaten all of the teams they have lost to.

It seems the Mountaineers are loaded with power and that they have a pretty sound pitching staff.

In the games leading up to the playoff with Vernon for the 4-AAA title, the Mountaineers won 11 of 41 games. Then the Mountaineers beat Vernon two games to one, for the 4-AAA crown and since have split a pair of warm-up games.

'Top' Hitter In Skullboy Baseball

The Mountaineers may have the best hitter in high school baseball in Jack Ingle. During the regular season, Ingle compiled a very healthy .742 bat mark, banging out 26 hits in 35 trips, and driving in 22 runs.

Mineral Wells has several other dangerous hitters, including Bill Grable, .437, Jim Key, .425, Bob Watson, .368 and Richard Daugherty, .333.

In the pitching department, David Grable is the Mountaineer ace. Grable won both games for the Mountaineers in the Vernon series that gave him a 7-1 record.

Prior to the Vernon series Grable had worked 41 innings and struck out 65, just about 1½ strikeout per inning. During that spell, we walked 32 and gave up 24 hits.

Grable's control is spotty but then he has been able to off-set this with his numerous strikeouts.

Grable, incidentally, defeated Vernon once last year but the Lions captured the series, two games to one.

Yep, it's for sure that the Tigers are going to have their hands full in the Mineral Wells series which means, of course, the Bengals will have to be at their best this week if they are to earn another trip to Austin.

Conflicts Hold Entry List Down

The turnout for the 4th annual Snyder Country Club Invitational Tournament now in progress was rather disappointing, to say the least.

Several factors, however, maybe attributed to the small field.

It appeared at first that the date picked for the tournament was ideal. By holding it this early, the golfers wouldn't be confronted with the heat that is always the case when you hold a tournament in the summer months.

Local officials figured this angle alone would appeal to the amateur linksmen and it probably would under normal circumstances.

The thing that hurt the size of the field more than anything else is that this is "dead week, exam week and graduation week" and what have you at colleges and high schools over the West Texas area, keeping a lot of potential entries away.

Examination, in fact, precented the defending champion, Bill Carlson, from defending his title.

Carlson is winding up his education at ACC and it was reported that he had a final exam to take Saturday (yesterday).

Then another thing attributing to the low entry list was that four other tournaments in the West Texas area are being held this weekend. When the local officials set up their tournament date, several weeks ago, only one other tournament was scheduled for this weekend. But since then three more have "sprung up."

Everything considered, though, the 70 solid entries here might be considered a fine turnout.

MIDGET RACERS—Pictured are the midget racing cars that will be used in next Sunday's Mighty-mite races here. Displaying the cars are Glen Cavitt, left, member of the Jaycees, sponsors of the races, and Kenneth Medlock of the K&K Mighty-mite car racing of Seminole, owners of the cars to be used in the races. (Lee Watson photograph)

Midget Car Races Here Next Sunday

The Snyder Junior Chamber of Commerce will sponsor Mighty-mite Midget Car races here next Sunday afternoon, June 1.

The races will be held on the loading ramp in front of the administration building at Winston Field, the county air port.

Ten races will be held beginning at 2 o'clock Sunday afternoon, with the races ranging from two to 25 laps each.

Members of the Junior Chamber of Commerce and other local persons will drive, the racing cars.

The cars are powered by lawn mower engines, and speeds of 35 to 40 mile per hour can be attained on the 600-foot oval track, Glen Cavitt, chairman of the Jaycee race committee, said.

Roy Dunlap, city manager, Harold Bennett, mayor, and Pat Moore county commissioner, have all agreed to drive in one of the races, Cavitt said.

"There will be plenty of thrills, chills and spills, in the two hours of racing," Cavitt said.

Admission will be 75 cents for adults and 25 cents for children. Tickets may be bought at the Chamber of Commerce office or from any member of the Jaycees.

The cars to be used in the races are owned by the K & K Mighty-mite car racing of Seminole.

GIANT LEAD CUT TO ½

Braves Rally To Trip Giants, 6-3

MILWAUKEE (AP) — After trailing most of the way, the Milwaukee Braves broke loose for four runs in the eighth to beat the Giants 6-3 Saturday and move within a game and a half of pace-setting San Francisco in the National League race.

Going into the eighth one run down, the Braves teed off on Al Worthington and Marv Grissom to sew up the decision.

With two on, Andy Pafko and Wes Covington hit back-to-back singles to produce the tying and lead runs. After Pafko was out on an attempted squeeze play, Red Schoendienst drove in a third run and the big Milwaukee rally was capped by a fourth marker when Grissom wild pitched with the bases loaded.

The victory went to Milwaukee reliefer Don McMahon, now 2-0, who replaced Gene Conley in the eighth. The defeat was charged to Worthington, who was unable to hold a 3-2 lead inherited from Mike McCormick in the sixth. Worthington is now 3-2.

Braves outfielder Billy Bruton, reinstated to the active list Saturday, made his first appearance since last July 11. He entered the game in the ninth.

San Fran.	012 000 000—3	8	1
Milwaukee	110 000 04x—6	10	0

McCormick, Worthington (6), Grissom (8) and Schmidt; Conley, McMahon (8) and Crandall. W-McMahon. L-Worthington.

Home runs — Milwaukee, Crandall (5).

Ibbotson Bows Out In Preliminaries

LONDON (AP) — Derek Ibbotson, the world's fastest miler, failed to qualify for a mile race Saturday, then angrily declared he never again would run in a mile championship which reuired qualifying heats.

The Yorkshire runner, who clocked 3:57.2 for a mile last summer—a mark which still has not been accepted as a world record, was timed in 4:12.7 Saturday in his heat for the Inter-Counties English Championships, to be raced Monday.

Ibbotson condemned the system of qualifying heat winners and the fastest five losers as "stupid." Lafer he vowed: "I'll never run in a mile championship again where you have to tear yourself to bits in the preliminaries."

Friend Wins 7th, Beats Cards, 6-1

PITTSBURGH (AP) — Right-hand pitcher Bob Friend Saturday became the first National League pitcher to win seven games this season as he went the route in hurling the Pittsburgh Pirates to a 6-1 victory over the St. Louis Cardinals.

Friend, who now has a 7-2 record, gave up 10 hits. He was backed up by fine defensive work including three doubleplays. Two of the hits he allowed were singles by veteran Stan Musial who flied out on his other two appearances.

Larry Jackson gave up 12 hits as he went down to his second loss against two victories. Until the eighth, Jackson was tight in the clutches.

Two were out in the 8th when the Pirates exploded. Bob Clemente stole second base and scored what proved to be the winning run on Bill Mazeroski's single. Friend beat out a hit after Danny Kravtiz had been walked intentionally. Then came a two-run double by Bill Virdon, an intentional walk and a two-run double by Dick Groat who had knocked in the Pirates' first run in the third inning.

The Cards got their only run in the 7th on singles by Ken Boyer and Hobie Landrith.

ST. LOUIS	ab	r	h	bi	PITTSBURGH	ab	r	h	bi
Schofield ss	3	0	2	0	Virdon cf	4	2	2	1
Blasingame 2b	4	0	0	0	Skinner lf	4	0	3	0
Musial 1b	4	0	2	0	Groat ss	4	0	2	3
Cunningham lf	4	0	0	0	Kluszewski 1b	5	0	0	0
Moon rf	4	0	1	0	Stevens 1b	0	0	0	0
Boyer 3b	4	1	2	0	Thomas 3b	3	0	1	0
Flood cf	3	0	1	0	Clemente rf	4	1	0	0
Landrith c	3	0	1	1	Mazeroski 2b	4	1	2	1
Jackson p	3	0	1	0	Kravitz c	2	1	1	0
Wight p	0	0	0	0	Friend p	4	1	1	1
aNoren	1	0	0	0					
Totals	33	1	10	1	Totals	34	6	12	6

a—Flied out for Wight in 9th.

St. Louis	000 000 100	—1
Pittsburgh	001 000 05x	—6

E—None. PO-A—St. Louis 24-15, Pittsburgh 27-14. DP—Skinner and Kravitz, Mazeroski, rost and Kluszewski. Groat and Kluszewski. Blasingame, Schofield and Musial. LOB—St. Louis 8, Pittsburgh 10.

2B—Thomas, Virdon. SB—Flood, Clemente.

	IP	H	R	ER	BB	SO
Jackson (L, 2-2)	7 2-3	12	6	6	3	2
Wight	1-3	0	0	0	0	0
Friend (W, 7-2)	9	10	1	1	3	1

HBP—By Jackson (Groat). U — Rudol, Gorman, Burkhart, Boggess. T—2:35. A—13,330.

Texas Hosts Houston Nine

AUSTIN (AP)—Texas, with eight of its 10 regulars hitting better than .300 this season, hots Houston Friday for the right to play Arizona and a crack at the National Baseball Tournament.

Texas enters the NCAA competition for the eighth time in 12 seasons and will be favored to whip the Cougars and travel to Tucson for the best two of three there June 5-7.

Houston has a spotty 11-12 record but boasts of a top notch southpaw, Rayford Hamil, who has a 1.95- earned run average.

Hamil probably will face Texas' George Myers in the sudden death game. Myers won eight conference games without a loss.

Texas batters posted a .317 average, the best Southwest Conference record in the post-World War II era. Max Alvis, third baseman, hit .403 and Woody Woodman, second base, hit .402 to lead the league.

The Longhorns, coached by Bibb Falk, have won 35 of the 43 baseball championships awarded by the conference. Texas won 19 of 24 games this season.

Lemon Returns To Tribe Active List

CLEVELAND (AP) — Rookie outfielder Carroll Hardy replaced pitcher Bob Lemon on the Cleveland Indians' disabled list Saturday.

Hardy, 25, underwent an appendectomy Tuesday. Team physician Don Kelly said he doesn't want Hardy to play for at least three weeks.

Tribe manager Bobby Bragan decided to put Lemon on the active list after watching him pitch to several Cleveland batters in a morning workout. The 38-year-old right-hander went on the disabled list last month when his arm failed to respond after an operation for bone chips.

HIDDEN GOLD — Nimble legs and forehand bold, won't offest those panties of gold but the French fans loved 'em. Karol Fageros, the 24-year-old Miami ex-model turned tennis star, offers a peek at her gold lame panties during the French championships in Paris. But the sparkling shorties will be taboo when she plays at staid old Wimbledon, Britain's top-drawer tournament. Plain white is the rule there, the officials say. (AP Wirephoto)

Karol Bows In Paris Tourney

PARIS (AP) — The South African team of Bernice Carr and Jean Forces Saturday defeated Karol Fageros of Miami, Fla., and Mrs. Dorothy Head Knode of Forest Hills, N. Y., 6-8, 6-3, 6-1 in the first round of women's doubles in the French International Tennis Tournament.

Miss Fageros was eliminated from the singles Friday while Mrs. Knode won her singles match by default.

The Chicago White Sox led the American League in stolen bases with 109 in 1957. Runnerup Baltimore had only 57.

Redlegs Eke Past LA Dodgers, 5-4

CINCINNATI (AP)—The Cincinnati Redlegs made the most of 10 hits and tight relief pitching by Brooks Lawrence Saturday for a second straight victory over the Los Angeles Dodgers, 5-4.

Walks distributed by Los Angeles starter Don Newcombe and reliefer Sandy Koufax also aided the Redleg cause. Jerry Lynch had four hits in four times at bat for the Redlegs.

Lawrence, who hasn't been able to complete a starting assignment this season, came on in the sixth after John Roseboro and Carl Furillo had hit home runs off Cincinnati starter Johnny Klippstein. He stopped the Dodgers with three hits the rest of the way but Klippstein received credit for the victory.

The loser was Newcombe.

In the third, Gus Bell opened with a walk and Alex Grammas' single was followed by a sacrifice and Jerry Lynch's two-run double.

The Dodgers used three pitchers in the fifth. Another walk to Bell, an infield out and singles by Klippstein, Lynch and Robinson produced two runs and sent Newcombe to the showers. Sandy Koufax walked the only two batters he faced, forcing in one run, and he bowed out in favor of Ed Roebuck.

LOS ANGELES	ab	r	h	bi	CINCINNATI	ab	r	h	bi
Gilliam 3b	3	1	1	0	Temple 2b	4	0	0	0
Roseboro c	4	1	2	1	Lynch rf	4	1	4	2
Valo lf	3	1	1	1	Mikslo rf	0	0	0	0
Furillo rf	4	1	2	2	Robinson lf	4	0	2	1
Neal 2b	3	0	0	0	Crowe 1b	3	0	1	0
Hodges 1b	3	0	0	0	Bailey c	3	0	0	1
Cimoli cf	3	0	2	0	Hoak 3b	4	0	0	0
Zimmer ss	3	0	0	0	Bell cf	2	2	1	0
Newcombe p	2	0	0	0	Grammas ss	3	1	1	0
Koufax p	0	0	0	0	bThurman	1	0	0	0
Roebuck p	0	0	0	0	McMillan ss	0	0	0	0
aLarker	1	0	0	0	Klippstein p	1	1	1	1
Labine p	0	0	0	0	Lawrence p	1	0	0	0
cSnider	1	0	0	0					
Totals	32	4	8	4	Totals	35	5	10	5

a—Bounced out for Roebuck in 7th; b—Hit into double play for Grammas in 8th; c—Struck out for Labine in 9th.

Los Angeles	100 003 000	—4
Cincinnati	002 030 00x	—5

E—None. PO-A—Los Angeles 24-11, Cincinnati 27-8. DP—Zimmer, Neal and Hodges, Grammas, Temple and Crowe. LOB—Los Angeles 6, Cincinnati 6.

2B—Furillo, Lynch. 3B—Gilliam. HR—Roseboro, Furillo. S—Klippstein. SF—Valo.

	IP	H	R	ER	BB	SO
Newcombe (L, 0-4)	4 2-3	6	5	3	2	1
Koufax	0	0	0	0	2	0
Roebuck	1 1-3	0	0	0	0	0
Labine	2	4	0	0	0	0
Klippstein (W, 2-0)	5	5	4	4	3	2
Lawrence	4	3	0	0	1	2

U—Venzon, Conlan and Secory. T—2:20. A—8,202.

Chisox Win On Dropo's HR

CHICAGO (AP) — First baseman Walt Dropo, starting in a game for only the fifth time this season, smashed his first homer of the campaign in the eighth inning Saturday to propel the Chicago White Sox to a 4-3 decision over the Baltimore Orioles.

The Sox swept the three-game series to compile their longest winning streak.

The winner was Bill Fischer, who relieved starter Bob Keegan after five innings and held the Orioles to two hits, one of them Bob Nieman's homer in the seventh that tied the game. Fischer now has a 2-1 record.

Bill O'Dell went the route with an eight-hit job to absorb his fifth loss against four victories.

The Sox took a 2-0 lead in the first inning and Baltimore tied it in the second.

The score remained locked 2-2 until the sixth when Fischer doubled in Jim Landis.

But the Orioles again knotted it on Nieman's blast into the left field stands for his fourth homer of the campaign.

Baltimore	020 000 100—3	9	2
Chicago	200 001 01x—4	8	0

O'Dell and Triandos; Keegan, Fischer (6) and Lollar. W—Fischer.

Only One Blonde At Asian Games Party

TOKYO (AP) — There was only one blonde among 1,400 marching athletes and officials at the opening ceremonies of the third Asian Games Saturday—and naturally she was a standout.

Honey-haired Tasia M. Yastreboff marched with the Chinese Nationalist team in the predominantly brunette parade.

Miss Yastreboff was born in Shanghai in 1940. Her parents are White Russians who hold Chinese Nationalist citizenship. Since 1949 she has lived in Manila and two months ago she won the Philippines women's springboard diving championship.

PROBABLE PITCHERS

By The Associated Press

NATIONAL LEAGUE

San Francisco at Pittsburgh (2) — Gomez (4-2) and Monzant (3-3) vs Raydon (0-0) and Law (5-2).

Los Angeles at Philadelphia — Erskine (2-2) vs Roberts (4-4).

St. Louis at Cincinnati (2) — Brosnan (3-4) and L. McDaniel (3-3) vs Haddix (1-3) and Lawrence (1-3) or Rabe (0-2).

Chicago at Milwaukee (2) — Fodge (1-0) and Phillips (2-0) vs Rush (3-2) and Trowbridge (0-1).

AMERICAN LEAGUE

New York at Cleveland (2) — Ford (4-2) and Kucks (2-1) vs Narleski (5-3) and Tomanek (1-0).

Boston at Chicago (2) — Baumann (1-2) and Smith (3-0) vs Donovan (2-4) and Pierce (1-4).

Washington at Detroit (2) — Cicotte (0-1) and Keimmerer (1-2) vs Bunning (1-4) and Aguirre (0-0).

Baltimore at Kansas City—Pappas (1-0) vs Garver (5-1).

Stanton Gets Coach

STANTON, Tex. (AP)—Harlin Dauphin is the new Stanton High School coach, moving from Hawkins where he has been an assistant for six years. He is a graduate of Hardin-Simmons.

Sens Salvage Series Final

CLEVELAND (AP) — Six runs off two pitchers in the eighth inning Saturday gave the Washington Senators a 6-3 victory over the Cleveland Indians, preventing them from being shut out in the three-game series.

Southpaw Don Mossi, the Cleveland starter, had allowed the Senators only two hits in the first seven innings, but was driven to the showers in the eighth when he gave up three singles and a walk to the first four men he faced. Don Ferrarese was called to the mound with six runs in and two men on base and retired the side without further damage.

Mossi, seeking his fifth victory, was charged with the loss to give him a 4-4 record for the season. The winner was Chuck Stobbs—giving him a 1-3 record—who left for a pinchhitter in the eighth. Eldred Byerly finished for the Senators.

Washington	000 000 060—6	8	2
Cleveland	002 100 000—3	11	0

Stobbs, Byerly (8) and Korcheck; Mossi, Garcia (8), Ferrarese (8) and Brown, Porter (9). W—Stobbs. L—Mossi.

Member Texas
Optometric Association
Drs. Blum and Nesbit
OPTOMETRISTS
1825 25th St.
Phone HI 3-3992

BOOKKEEPING SERVICES
Monthly Service - Quarterly Tax Reports - Cost Analysis
Pickup and Delivery
—Reasonable Rates—
Is your bookkeeping system adequate? New systems designed to fit your business needs if desired.
Dickenson's Business Services
3206 Ave. B Ph. HI 3-7694

LET US
INSURE
YOUR HOME
Worthington
Insurance Agency
1923 - 26th Phone HI 3-3352
Snyder, Texas

TOMMY NICHOLAS
PLASTIC COMPANY
ON OLD POST HIGHWAY
● We Do All Types Of Plastic Coating
● Internal Pipe Coating
● Specializing In Coal Tar Epoxies
● All Kinds Of Sand Blasting
Plastic Coating—Gravel Roof Tops
Snyder—Phone HI 3-6493 Abilene—Phone OR 2-4773

Cool shirt for Uncles—
Hathaway's Batiste Madras
THIS shirt is Hathaway's answer to sweltering summers.
The fabric is ice-cool, gossamer-light Batiste Madras. Worn today by well-tailored uncles for bedtime story reading, or more active sports.
Hathaway's Batiste shirts are *convertible*. You can leave the neck open or wear them with a tie.
$5.95
And . . . they make a wonderful gift for dad!
ROGERS MEN'S WEAR
"New Things First"
West Side of Square

CASH RAISING SALE!

STRICTLY CASH . . . NO TERMS . . . NO TRADE-INS

The Biggest Values That We Have Ever Offered . . . Come Early For First Choice . . . Quality Furniture at Lower Prices Than You Would Expect To Pay For Far Inferior Brands!

Living Room Furniture

2-Piece LIVING ROOM SUITE, foam rubber cushions, beige cover. Regular $239.50. Sale Price $119.50

2-Piece LIVING ROOM SUITE, divan makes a bed, nylon viscose cover. Regular $239.50, Sale Price .. $139.50

2-Piece LIVING ROOM SUITE, sofa and chair with beautiful blue nylon cover. Regular $239.50. Sale Price $130.00

2-Piece LIVING ROOM SUITE by Kroehler. Sofa and chair. Regular $249.50. Sale Price $139.50

2-Piece Kroehler LIVING ROOM SUITE, sofa makes a bed, covered with heavy green tweed cover. Regular $249.50. Sale Price $149.50

2-Piece LIVING ROOM SUITE by Kroehler, nylon and viscose cover, in brown. Has foam rubber cushions. Regular $299.95. Sale Price $199.50

2-Piece LIVING ROOM SUITE by Kroehler, has beautiful red tweed cover. Regular $279.50. Sale Price $159.50

2-Piece LIVING ROOM SUITE, with red nylon cover and foam rubber cushions. Regular $329.50. Sale Price $179.50

3-Piece SECTIONAL LIVING ROOM SUITE, makes a bed. Overall size—178 inches. 2 colors to choose from. Regular $219.50. Sale Price $169.50

2-Piece Kroehler LIVING ROOM SUITE, brown beige cover. Regular $225.00. Sale Price $129.50

2-Piece Edson Hicks LIVING ROOM SUITE, beige frieze cover. Regular $199.50. Sale Price $101.50

2-Piece Kroehler LIVING ROOM SUITE, mohair frieze cover, foam rubber cushions. Top of the line. Regular $429.50. Sale Price $289.50

2-Piece LIVING ROOM SUITE in charcoal. Has roam rubber cushions. Regular $219.50. Sale Price $139.50

3-Piece Corner SECTIONAL SOFA, French Provincial, walnut wood trim. Regular $795.00. Sale Price $460.00

Bedroom Suites

75 Suites At Terrific Discounts

2-Piece BEDROOM SUITE, bookcase bed, plate glass mirror, in atomic tan. Regular $105.00. Sale Price $54.50

2-Piece BEDROOM SUITE, two-tone solid pecan. Plate glass mirror, bookcase headboard, double dresser. Regular $129.50. Sale Price $69.50

2-Piece BEDROOM SUITE, solid celtis, bookcase headboard, double dresser, plate glass mirror. Regular $139.50. Sale Price $89.50

2-Piece BEDROOM SUITE, provincial walnut, double dresser, bookcase headboard. Plate glass mirror. Regular $99.50. Sale Price $59.50

2-Piece BEDROOM SUITE, solid pecan, plate glass mirror with 20 year guarantee, bookcase headboard, double dresser. Regular $179.50. Sale Price $89.50

2-Piece BEDROOM SUITE, casual walnut, double dresser, plate glass mirror. Regular $139.50. Sale Price $69.50

2-Piece BEDROOM SUITE, solid ash, bookcase headboard, plate glass mirror, double dresser. Regular $139.50. Sale Price $79.50

3-Piece Ranch Style BEDROOM SUITE, beautiful antique pecan, triple dresser, night stand and bookcase headboard. Regular $239.50. Sale Price $159.50

2-Piece BEDROOM SUITE, oak, double dresser, bookcase headboard, beveled mirror. Regular $199.50. Sale Price $102.50

2-Piece BEDROOM SUITE, solid pecan, triple dresser, bookcase headboard, plate glass mirror. Regular $259.50. Sale Price $159.50

3-Piece BEDROOM SUITE, Falcon Silver Fox Mahogany, triple dresser, bookcase headboard, plate glass mirror. Regular $289.50. Sale Price $169.50

ALL OTHER FURNITURE

Not Listed

25% Discount For Cash

USED

LIVINGROOM & BEDROOM SUITES AT BIG SAVINGS!

Dinettes

3-Piece DINETTE, small table and 2 chairs. Regular $30.00. Sale Price $17.50

5-Piece DINETTE, choice of table tops, bronze trim, round table and 4 chairs. Regular $89.50. Sale Price $45.00

7-Piece DINETTE, table and 6 chairs, wood grain top. Regular $129.50. Sale Price $59.50

7-Piece DINETTE, wood grain top, extra long table. Regular $139.50. Sale Price $99.50

Gas Ranges

Dixie GAS RANGE, full size, griddle in the middle. Regular $199.50. Sale Price $124.50

O'Keefe & Merritt full size GAS RANGE, CP, lift up top. Regular $269.50. Sale Price $199.50

Dixie GAS RANGE, full size. Regular $169.50. Sale Price $100.00

Vesta, full size GAS RANGE, deluxe model, griddle in the middle, has clock. Regular $199.50. Sale Price $149.50

Apartment Size, VESTA GAS RANGE, white porcelain top, deluxe model. Regular $109.50. Sale Price $79.50

30-Inch VESTA RANGE with 30-inch oven. Regular $169.50. Sale Price $99.50

MATTRESS AND BOX SPRINGS

Innerspring Mattress and Box Springs, Regular $79.50. With purchase of bedroom suite, set $39.50

Foam Rubber Mattress and Box Springs, Regular $129.50. With purchase of bedroom suite, set $69.50

Large Sellection

VISCOSE CARPET

Reg. 3.95 Value .... **$2.95** Sq. Yd. Carpet Only

BARROW FURNITURE CO.

2112 - 25th St.

THE SNYDER DAILY NEWS

VOL. 9, NO. 21 | SNYDER, TEXAS, SUNDAY, MAY 25, 1958 | SECTION B

SKEET DUNN AND BETTY ANN PITTS
Junior Favorites

RONNIE PITNER AND DOTTIE DUGAS
Senior Favorites

Snyder High's Most Popular

PATSY CARY AND PHILLIP SMART
Sophomore Favorites

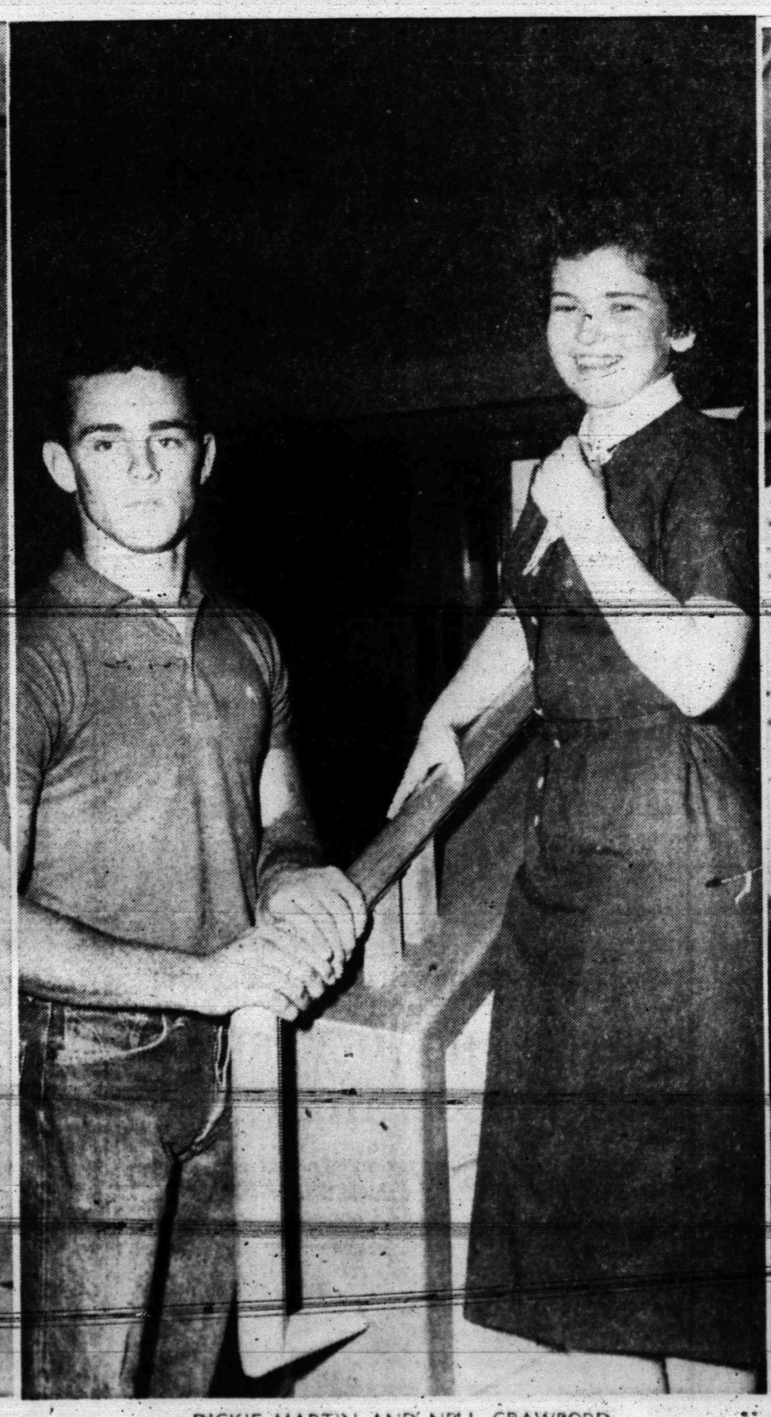

DICKIE MARTIN AND NELL CRAWFORD
Mr. and Miss Snyder High School

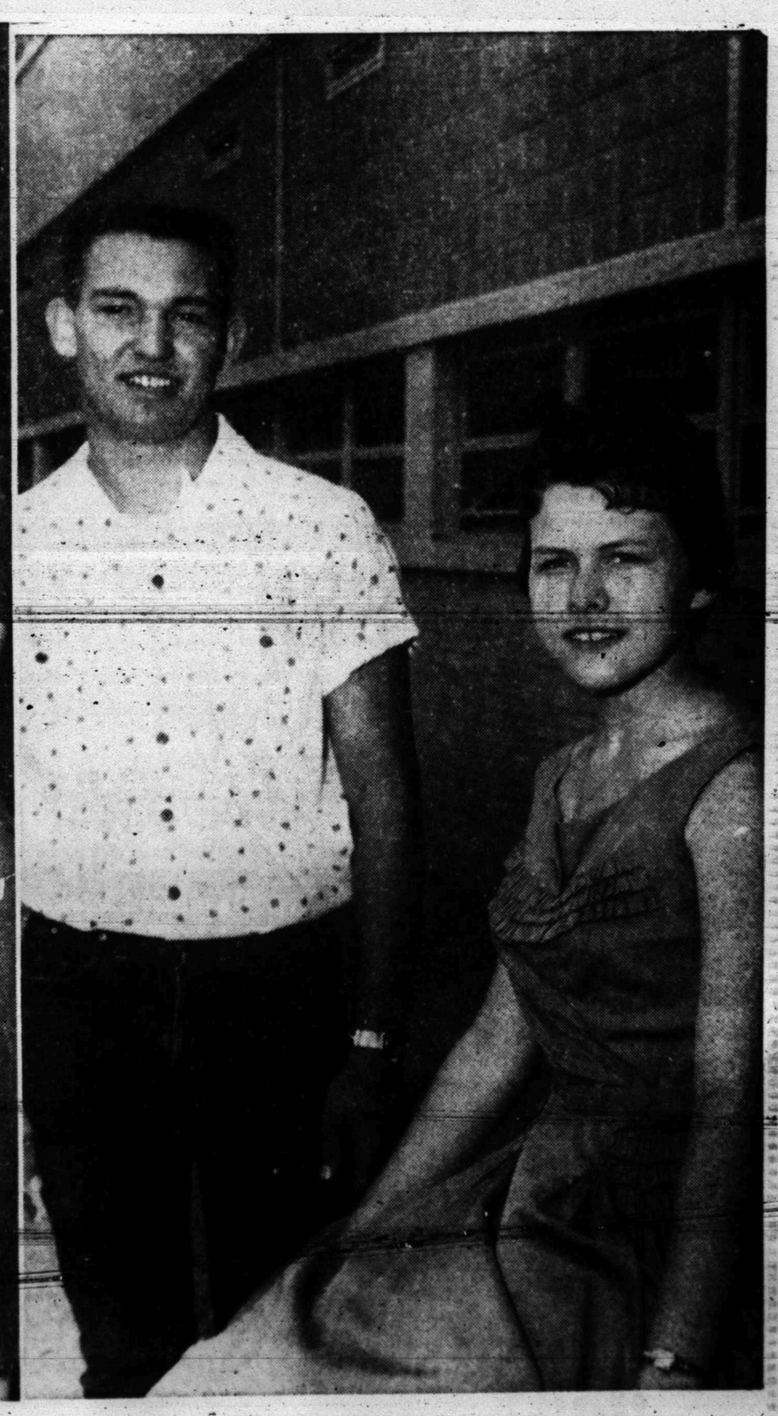

JIMMY DON ROBINSON AND BARBARA SHOEMAKE
Freshman Favorites

JANET HUNT HONORED—A gift tea, held in the home of Mrs. Vestal Maner, 2225 Sunset, Thursday evening, honored Janet Hunt, bride-elect of James Wesson. Miss Hunt is the daughter of Mr. and Mrs. Raymond Hunt of Garwood, Tex. Mr. and Mrs. Craig Wesson of Goldthwaite, are the parents of the prospective bridegroom. The couple will exchange vows in the Church of Christ in Wharton, Tex., on August 22. Leon Locke will officiate. Pictured from left to right are Mrs. Maner, Marida Watlington, Janet Hunt, the honoree, Patricia Yarborough, Wanda Kelly and Delores Watts. (Lee Watson photograph)

JUNE WEDDING—Mr. and Mrs. Dewey Moore, West Thirty-seventh Street, announce the engagement and approaching marriage of their daughter, Janelle, to Bobby Joe Pollard, son of Mr. and Mrs. O. O. Pollard of Dermott. The marriage vows will be exchanged in the First Baptist Church on June 27, with the Rev. G. M. Cole, officiating. (Wolfe Studio photograph)

GA Girls Honor Mothers Sat.

UNION (Spl.) — The GA Girls of the Baptist Church gave an appreciation Tea Saturday evening for the mothers of the Women's Missionary Union.

The tea was held in the home of Mrs. Velma Lunsford.

Scriptures were ready by Judy Hall, Doris Rhodes and Donna Shaw. A Word of Appreciation by Johnette Richardson and a prayer by Mrs. Lonice Hall.

Cookies and punch was served to the following mothers, Mrs. Roy Womble, Mrs. Benton, Mrs. Lonice Hall, Mrs. Dorothy Shaw, Mrs. H. L. Rhodes, Mrs. Lon Meadow, Mrs. J. D. Richardson, Mrs. Velma Lunsford, Mrs. Robert Davis and Mrs. Truman Davis.

GA Girls present were, Brenda Benton, Donna Shaw, Doris Rhodes, Linda Davis, Johnette Richardson, Judy Hall and Eva Davis.

soc class party 2-18 wylma

UNION (Spl.) — The Bethany Class of the Baptist Church held a class party Friday in the home of Mrs. Lindy Clark.

Those attending were, Mrs. Hollis Jones, Mrs. Roy Womble, Mrs. R. C. Lunsford Mrs. O. C. Woolever, Mrs. A. C. Newman, Mrs. Lanell Reed, Mrs. Roy Rogers and Mrs. J. D. Richardson.

The Gardeners Corner

Now that Western nurserymen have increased their stocks of camellias, from the fall-blooming sasanquas, reticulatas, japonica types, home owners are coming to appreciate the value of continuous camellia bloom all the way from October to May.

When it comes to selecting new varieties of camellias, better check two important questions with your nurseryman.

Find out from him whether or not the variety is suitable in your neighborhood and where it should be placed in the garden as far as your local sun and shade conditions are concerned. Generally speaking, camellias are frost-hardy but it is true that the blooming habits of some of them can be affected by too much sun or shade, hot, dry air or cool, moist air.

Interest in camellias is at its highest peak at this time of the year. The exciting, big camellia shows being staged up and down the coast, and the varieties in bloom in public gardens, can't help but whet the desire of the home owner for some of the new ones.

And, tying in with this natural urge and interest in camellias at this time of year, this is really an ideal time to buy and transplant them. They are most dormant immediately after the flowering season. They can be transplanted to home gardens with the greatest of ease.

After flowering is also a good time to spray camellias with Volck oil spray for scale control. If the job is not done now, then wait until late July before new fall growth starts. But, generally speaking, it's good advice to spray whether the critters can be seen or not. This is the time of the year when greenthumbers ask why camellia flower petals turn brown or black soon after the buds open. In some areas of the West, this happened during the past few weeks and indicates the presence of a blight. The best thing to do is to remove and destroy all such flowers, as well as picking up old faded ones at the base of the plants and then loading the garden hose spray gun with captan. This is a fungicide, called Orthocide, which prevents this trouble. Be sure to apply the captan spray to both the plants and the ground under them. Repeat at regular intervals.

Dead leaf tips and edges of camellia leaves are most likely to be caused by an excess of soil salts. This could stem from too much alkali or high mineral content of the water. The remedy in the case of alkali is to transplant the camellias now, reset in king-sized planting holes filled back with pure Canadian sphagnum peat moss. Then use a 10-5-5 liquid fish fertilizer.

In planting new camellias or transplanting old ones, be sure to that the plants are set neither too deep nor too shallow. Too shallow causes drying of roots. However, planting camellias too deep is more serious and is probably one of the biggest mistakes that backyard amateurs commit. It is always safe to plant the camellias slightly higher than the previous level at which they were growing. Too-deep planting results in poor, distorted roots and hence poor top growth and flowering. Eventually the choking effect leads to death.

But, from the optimistic viewpoint, camellias are generally easy to grow and increase in value and beauty each year. There are authenic records of camellio "trees" in the Deep South more than 125 years old! This indicates that they can be kept for a long, long time with just minimum care and attention.

• • •

Garden tours, a delightful practice sweeping the country from small communities to large cities, provide the gardener with an almost royal road to learning.

The current issue of Flower & Garden magazine carries an article telling how to get the most good from these enjoyable tours.

Each garden picture which pleases should be understood. Consideration should be given to planting which are merely beautiful specimens in comparison with those which truly complement their surroundings.

As necessary as a notebook and pencil is a yardstick or steel tape and the more frequent its use the greater the value of notes.

Gardeners are noted for their willingness to share knowledge, and give ready response to questions about spraying, fertilizing and how their plantings were started.

There are some months when the design of a flower bed will have as much to do with pleasurable moments as its colorful contents in the spring. Careful attention to designs while on tours will mean much, for proper proportion offers many delights with its unobtrusive perfection.

A girl's best friend when she's traveling is a warm wool cardigan. It may surprise you unpleasantly to find that outside of this country central heating is not general. Cold, damp weather can make you uncomfortable even in summer travels.

NEWS FROM FLUVANNA

By MRS. SID MILLER

Mr. and Mrs. Francis Mayfield and Lynn of Tulsa, Okla., visited her aunt, Mrs. Bunyon Evans and family recently.

Edgar Evans and Mrs. Bill Robertson of Houston, visited their father, Mr. J. T. Evans and brother, Bunyon Evans and family over the weekend.

Mr. and Mrs. Clint McCowen of De Ritter, La., are visiting her mother, Mrs. Dan Blair, and brother and sister, Dan Blair and Hylen Blair. They will also visit his family, Mr. and Mrs. Sherrod McCowen and family of Snyder.

Jesse Lindsey and Betty Brown of Snyder, visited Sunday afternoon with his parents, Mr. and Mrs. A. M. Lindsey and Elbert.

Donald Earl Browning of ACC, Abilene, spent the weekend with his parents, Mr. and Mrs. Earl Browning and Morris.

Kenneth Mull of Freeport, Tex., has been visiting his parents, Mr. and Mrs. Bill Mull and his sister Mrs. Travis F. Beaver and family.

Mr. and Mrs. J. V. Evans of Hereford, spent Thursday night with his parents, Mr. and Mrs. Bunyon Evans and family. They came down for the graduation exercises.

Mrs. Guy Turner Sr. is visiting relatives in Austin, Dallas and Arlington. She went with Mr. and Mrs. Carl Turner of Snyder.

Those visiting in the home of Mr. and Mrs. Neil Holder Sunday were, Mr. and Mrs. Jackie Holder and baby of Odessa, Mr. and Mrs. Royce Holder, Boyce Holder, Nancy Hardin, and Mr. and Mrs. Fred Williams all of Snyder. Mr. Holder's father and mother, Mr. and Mrs. Tom Holder, and brother, Mr. and Mrs. Dean Holder and sister, Mr. and Mrs. Red Huckaby all of Wingate.

Mr. and Mrs. N. A. Neie of Sweetwater visited Mr. and Mrs. Earl Sneed and Jimmy, Sunday. Jimmy returned home with them for a week visit.

Mrs. Bob Jordon and daughter have returned home after visiting a few days with her parents in Dell City.

Mr. and Mrs. Neil Holder went to Odessa, Wednesday to see their son and family, Mr. and Mrs. Jackie Holder and baby. The baby was ill so Mrs. Holder stayed with them and Mr. Holder returned home Wednesday night.

Mrs. R. B. Wills was in Post Thursday visiting her daughter, Mrs. George Miller and family.

Mrs. John Austin returned home Thursday, after spending the week with her mother, Mrs. J. R. Wills and other relatives.

Mrs. H. C. Carmichael is spending the week at Kermit with her daughter, Mrs. Oscar Maples and new son.

Mr. and Mrs. Jack Hunnicutt and Mr. and Mrs. Charlie Hunnicutt visited Mr. and Mrs. Earl Berry in Ozona, Sunday. Mrs. Berry returned home with them. Mrs. Hunnicutt stayed to attend her mother who is ill.

Sunday visitors in the C. E. Kellner home were Mr. and Mrs. R. H. Pulis of Lamesa, and Mr. and Mrs. Harold Brown of Seminole.

Maps can be aged to give that look of antiquity before being framed. This is done by coating a map with white shellac.

SNYDER DRUGS

AS IT! THE GIFT HE WANTS MOST!

The Perfect Gift:
34.50 12-volt Home-Auto Shaver, Special For Father's Day.... $23.88
32.50 Rollectric Shaver Special Father's Day Price $21.88
See Them At . . .

SNYDER DRUGS
No. 1—West Side of Square
No. 2—Big Spring Highway

OWEN'S SHOE DEPT.
DOES IT AGAIN!
Buster Browns For Kids!

- Scuff Proof
- Hand Washable
- Soft & Flexible
- Crepe Sole

Colors In Pastel
Pink & Blue, White & Summer Brown

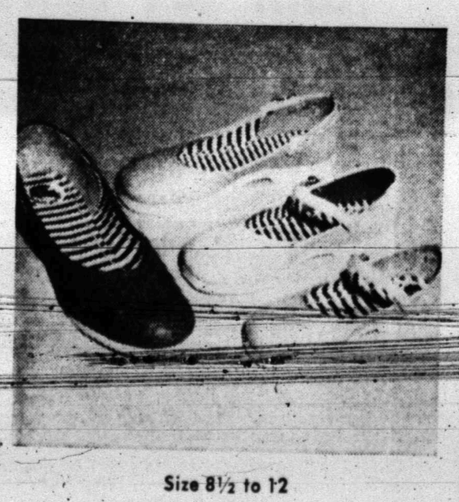

Made On The Same Last As The $7.98 Buster Brown
. . . A Real Fit!
Size 5 to 8 B&D
$3.98

Size 8½ to 12
12½ to 3 A-B-C
$4.98

STINSON DRUG

how many shades of pressed powder can you choose from?

Charles of the Ritz offers you an infinity of pressed powder shades because the one shade that's meant for you... is made for you. You can have face powder to match or enhance your skintones...to enable you to wear any fashion color you like. Let our consultant hand-blend your made-to-order pressed powder as you watch. Pressed Powder Compact, $2. plus tax.

Charles of the Ritz

Anthony's C. R. ANTHONY CO.

3 DAY SUPER VALUES
Watch for these values each Sunday!

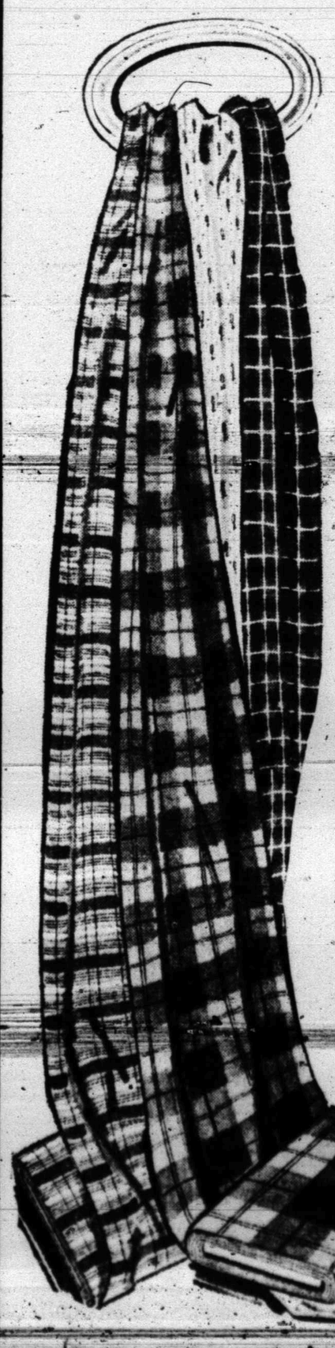

45" First Quality Full Bolts
Choice Colors And Patterns
Drapery Fabrics
Choose From Plain or Gold Print Designs 77c yd.

Speciall Values This Group To 79c!

DRIP DRY COTTONS
36-Inch Widths Sheer Cottons For This Hot Weather..... 39c

COLORFUL COTTON THROW RUGS
24"x40" 21"x34" ..... 99¢

Men's Khaki Work Pants
Sanf. East Color—Zipper Front
3.29 Values
Sale Price..... $2.37 pr.

Anthony's C. R. ANTHONY CO.

MRS. EUGENE EDWARD BAXTER, JR.

Betty Hunt-Eugene Baxter Exchange Vows Saturday

Betty Anne Hunt became the bride of Eugene Edward Baxter, Jr. of Waco, in a double ring ceremony at 6:30 p.m. Saturday in the Trinity Methodist Church. The Rev Elton Wyatt, minister, officiated.

Mr. and Mrs. H. W. Hunt, 3009 Thirty-eighth Street, Snyder are parents of the bride. The bridegroom is the son of Mrs. E. E. Baxter, Sr., of Waco.

The bride, given in marriage by her father, wore a floor length white satin dress overlaid with white lact, fashioned with a high neckline and long pointed lace sleeves. Her fingertip veil of imported illusion cascaded from a tiara of lace and seed pearls. She carried white carnations atop a white Bible.

Miss Lucy Blacksher was maid of honor. She was gowned in a floor length rose net dress with tiny ruffles from the waist to the floor. A silver lame' cumberbund and bow completed the fashion. She carried a colonial bouquet. Martha Hunt, sister of the bride was junior bridesmaid. Her dress of nile green net was fashioned identical to the maid of honors.

Evelyn Starnes of Snyder and Mimi Stearns of Vincent were candle lighters. Their dresses were in orchid and yellow net respectively, fashioned the same.

Thomas Baxter served his brother as best man. Clarence Carpenter of Waco and Olin Bearden of Snyder were groomsmen.

Banks of fern, white carnations and gladiolas were used in the church decorations. Lighted tapers were also used.

Mrs. Landis Lee presented vocal selections of "Oh Promise Me" and "The Lords Prayer", accompanied at the organ by Patsy Wyatt.

A reception was held in fellowship hall following the services. Pink roses and carnations carried out the decor in the hall.

Mrs. Clarence Carpenter of Waco, presided at the three-tired wedding cake, and Mrs. J. P. Pitner Jr. served punch. Mrs. Thomas Sinclair, registered the guests.

For her wedding trip to San Antonio the bride was attired in a navy blue shantung suit with white accessories.

The couple will make their home at 2016 Colcord, Waco.

Mrs. Baxter attended Snyder High School and McMurry College Abilene. Her husband is a graduate of Waco High School and is presently attending Baylor University.

Out-of-town guests were, Mrs. E. E. Baxter, Sr. mother of the groom Mr. Thomas Baxter, brother of the groom, Mr. and Mrs. Clarence Carpenter, and Mr. and Mrs. W. W. Hunt, grandparents of the bride, all of Waco; Mrs. Inez Whitley and Mr. and Mrs. Sid Whitley of Fort Worth; and Mr. and Mrs. Doyle Gillispie of Odessa.

MAY WEDDING—Mr. and Mrs. E. M. Ashley of Route 3, Snyder, announce the approaching marriage of their daughter, Margo, to Bobby Dell Howell, son of Mr. and Mrs. Clyde Howell of Big Spring. The couple will be married May 29. They will live in Snyder.

Edwards Circle Meeting Held

The Edwards Circle of the Avenue D Baptist Church met in the home of Mrs. C. A. Owens, 2505 Avenue J, Wednesday morning at 9:30 o'clock.

Mrs. Aline Drinkard read the calendar of prayer, and Mrs. E. J. Hardin taught the Bible study on Daniel.

Refreshments were served to two visitors, Mrs. Cole and Mrs. Brewer and five members.

LOOK!
B&M Piece Goods Now Have 200 Bolts Of Materials To Show You At Reasonable Prices. New Dacron For Summer Wear.
B&M PIECE GOODS
Moved To 2410 Ave. E
Next Door To Skating Rink

Jan Roberts To Demonstrate Magic Suitcase

Cloth that can be colored red, white, and blue in one bowl of dye; councing "squeeze bottles", flame resistant fabrics that never need pressing, and a host of other new products made from petroleum will be shown and discussed when Jan Roberts, opens her fascinating "Magic Suitcase" for members and guests of the Desk and Derrick Club at 7:30 Tuesday evening at the Martha Ann Woman's Club.

What woman hasn't dreamed of her own personal Pandora's Box — an inexhaustible supply of beauty, ease and comfort of her own? Doubtless, every woman has up to now. Now however, she need dream no longer. Pandora's box has become a reality. Today it is called the Magic Suitcase.

Of course beauty, ease and comfort are more than words. You will recognize many forms they take in the Magic Suitcase, creams and oils for beauty, plastic's and detergent's for ease from household chores, synthetic fabrics for comfort and style. Yet, there is one quality about all these products that you may not recognize — everyone of them is made wholly or in part from crude oil, yes, crude oil from the ground.

The result — oil has made the lives of modern women brighter and happier than Pandora ever knew!

Mrs. W. Minton Honored Friday

Mrs. Corky Houston, 609 Twenty-fifth Street, was hostess to a "Come as You Are, Get Acquainted" coffee in her home Friday morning, honoring Mrs. Wesley Minton, who recently moved here from Hamlin.

Guests attending were, Mrs. Joe D. Brown and Debbie, Mrs. Bud McClanahan and Marvin Wayne, Mrs. Bob Sutton and Terry Mrs. Done Snider and Max, Mrs. Vonnie Black and Vicki and Mrs. Eugene Glasscock.

MISS NANCY PHINNY

Miss Phinny Honored With Gift Tea At Hale Center

Miss Nancy Phinny, of Plainview, bride-elect of Travis Trussell, of Hale Center was honored with a gift tea Tuesday afternoon at the Church of Christ recreation hall in Hale Center.

Miss Phinny is the daughter of Mr. and Mrs. J. W. Phinny, 1610 West Eleventh Street, Plainview. Mr. Trussell is the son of Mr. and Mrs. J. H. Trussell of Hale Center, formerly of Snyder.

The honorees table was covered with a white lace cloth and held an arrangement of pink roses and white iris, carrying out the chosen colors of pink and white. Roses and iris were used in other arrangments in the hall.

Mrs. C. L. Banks, 1001 Twenty-sixth Street was one of the 12 ladies who was hostess to the affair. Mrs. Banks was also in the receiving line.

Others from Snyder who attended were, Mrs. Alfred Vernon and daughter, Sue, Mrs. Frank Pruitt and two daughters, and Mrs. Earl McDow.

Approximately 75 guests registered for the impressive social even.

The couple will exchange vows on June 7th, in the home of the bride-elects parents in Plainview. Only the immediate families of the couple will be present.

The prospective bridegroom is the grandson of Mr. C. E. Trussell, 2311 Twenty-seventh Street.

WEDDING PLANNED—Mr. and Mrs. Weldon Hall, 4100 Avenue U, announce the engagement and approaching marriage of their daughter, Barbara Ann, to Steve Nail, son of Mr. and Mrs. L. F. Nail of Dunn. The couple will be married at Dunn on May 31st. (Lee Watson photograph)

DESK SET

New Desk sets appropriate for home or office employ laminated strips of cocobolo wood and metal and other exotic woods as a base for pen sets.

Soc IRONING TIP 1-14 Emma L

Iron dark-cottons on the wrong side if you want them to have that desired dull look instead of a shiny appearance.

NEWS FROM IRA

By AVA MORAN

Wednesday evening visitors in the H. K. Johnson home were, Mr. and Mrs. Earl Marshall of Shreveport, Mr. and Mrs. Kenney Canvars, Fort Worth; Mr. and Mrs. Herman Beasley, Linda and Max of Snyder; Mrs. Loyd Reaves, Mrs. Ruby Fritz, Sandy and Sherry of Hermleigh.

Mrs. Robert Lomax and Gene, and Mrs. Polly Giddeon of Hobbs, N.M. spent several days with Mrs. Marie Kruse this week.

Mr. and Mrs. Tee Griffin and Lane are in Mexico on business this week.

Mrs. Ava Moran and Mrs. Jimmy Pat Woosley left Saturday for Fort Sill, Okla., where they will spend a few hours with Jimmy Pat Woosley during visiting hours Sunday.

Mrs. R. C. Taylor underwent surgery at Cogdell Memorial Hospital this week.

Mrs. Joe Pat Brown, Debbie, Darla and Donna, have been visiting Mr. and Mrs. Lee Holladay, and Mr. and Mrs. H. L. Holladay this week. Mr. Truman Davis and children visited Mr. and Mrs. H. L. Halladay, Thursday.

Miss Thelma Pearce of Corpus Christi, has been visiting her mother, Mrs. J. E. G. Pearce, and Mr. and Mrs. Pat Moore the past week.

Mrs. J. M. Mayes left Saturday for a visit with her daughter and family in Comanche, Okla.

The Ira School will be out Monday. The seniors will leave on a trip to Colorado and places of interest next Thursday.

ever since EVE...

SPRING means FASHION
...and FASHION means Formfit

LIFE BRAS and SKIPPIES

You feel truly glamorous when you start your shape-making with Formfit under-fashions. They're the basis of your smart fashion picture, taking inches and tucking them into a slim line. Coordinate Skippies and Life bras with your new clothes and be beautiful from the skin out.

SKIPPIES GIRDLE No. 954. Nylon elastic net with embroidered nylon front panel, satin elastic back panel. S.M.L. (Also available as pantie, No. 854) $7.50

"LIFE ROMANCE" BRA No. 588. Embroidered nylon sheer with "Nylo-Braid" circle stitched cups for lasting uplift. 32A to 38C. Seven colors. $4.00

As seen in
CHARM
GLAMOUR
MADEMOISELLE

Gray's Style Shop

OWENS SHOE DEPT.

Stripe!
Stripe!
Stripe!

Life Stride Puts Fashion First In This Beautiful Sling Pump!

Sizes AAAA to B . . . $13.98

NOW!

You can get your favorite PECHGLO Panties by Vanity Fair at reduced prices

For A Limited Time Only...

we offer you PECHGLO's next-to-the-skin comfort at reduced threesome-sale prices. This magic fabric combines nylon's lasting shapeliness and rayon's absorbency . . . so cool for summer . . . so comfortable year 'round. Stock up now and save.

BRIEF Dawn Pink or White. Sizes 4-7, regularly $1.15 each, now 3 for $3.00. Size 8, regularly $1.50 each, now 3 for $3.85.

SHORT PANTIE Dawn Pink or White. Sizes 5-7, regularly $1.65 each, now 3 for $4.25. Sizes 8-9, regularly $2.00 each, now 3 for $5.15.

Gray's Style Shop

2407 Ave. R

THE RECEIVING LINE of the tea honoring Mrs. Billy Longbotham held Tuesday at the Country Club is pictured above. From left to right are: Mrs. Geraldine Bowers, of Midland, sister of Mr. Longbotham, Mrs. Earl Abercrombie, sister of Mrs. Longbotham, Mrs. Bernard Longbotham, Sr., Mrs. Billy Longbotham and her mother Mrs. Pete Hart. (Photograph by Wolfe Studio)

Tea Held Tuesday Evening Honors Mrs. B. Longbotham

Mrs. Billy Longbotham was honored with a tea Tuesday evening at the Country Club. Mrs. Longbotham is the former Ida Jo Hart.

The color theme of pink and purple was carried out in flower arrangements and table decorations.

The house-party consisted of Brenda Townsend, Betty Ford, Betty Longbotham, Mrs. Mollie Pinkerton, Mrs. C. L. Brunson, Mrs. Faydean Hart, Nelda Smith and Adalene Abercrombie.

Hostesses for the affair were Mrs. Jo Knox of Midland, Mrs. Ethyl Lynn Mitchell of Lamesa, Mrs. S. M. Hays, Jr., Mrs. Beverly Ainsworth, Miss Wanda Brunson and Miss Hattie Townsend.

A reading was presented by Miss Ann Osborne.

Over 50 guests were registered.

Meeting Held By Adair Circle

The Adair Circle of the Avenue D Baptist Church met Wednesday morning at 9:30 in the home of Mrs. C. M. Word, 311 Twenty-fourth Street.

Mrs. Word brought the devotional and read the calendar of prayer. Mrs. Richard Hardin taught the Bible study on the life of Daniel.

Mrs. Edith Davis, a visitor and six members were present.

Attend Family Reunion At Buchannan Lake

HERMLEIGH Spl. — Mr. and Mrs. Buel Lewis, Roy and Clint, Mrs. H. B. Lewis, Curtis Lee and Randy, Mrs. Clara Mae Myers and Ray, and Mr. and Mrs. Dale Hess and Diane went to Buchanan Lake Saturday where they met Mrs. Lewis's brothers and sisters for a family reunion.

Others attending were, Mr. and Mrs. Joe Frynnan, Mr. and Mrs. Charlie Drennan of Sterling City, Mr. and Mrs. Lindsey Ryan and their son, Mr. and Mrs. Essie Ryan and Ronnie, their daughter, Mrs. Berdee Orea Schooley and son, Kenneth Hooke of San Antonio.

Mrs. Edith Wilcox of Downey, Calif., flew their to make the family reunion complete. Mrs. Wilcox is the youngest sister of the Drennans.

WHAT'S GOING ON

MRS. EDNA YANDELL, Lamesa Highway was called to the bedside of her brother, JIM LAMB, in Tulsa Oklahoma. Mr. Lamb was seriously injured in an automobile accident Tuesday morning.

MR. AND MRS. GEORGE FICKLE, of Yakima, Wash., were weekend visitors in the home of MR. AND MRS. S. R. CLEMENTS. It was the first reunion in 17 years. Also visiting in the home were MR. AND MRS. ENRY FICKLE of Clovis, N.M. Mr. Henry and George Fickle are uncles of Mrs. Clements.

Year's Achievements Heard At Junior High P-TA Meet

The Junior High School mixed choir, under the direction of Mrs. Nan Lee, presented a point inspiring program to open the meeting of the Junior High Parent-Teachers Association meeting Monday evening.

The choir sang "Christ To Thee Be Glory," "Sanctus," "Rock My Soul," "The Lord Bless You and Keep You" and "Thou Knowest Lord The Secrets of Our Hearts."

Nan Bell and Larry McNair sang "Alone" and "Pretty Baby." Joan Obrecht sang "You'll Never Walk Alone."

All sixth grade parents were welcomed as special guests by the president, Mrs. Fred Beaty.

The auditing committee, Mr. Lyle Alexander, Mr. Hugh Lowry, and Mrs. John Blum, gave the following report: balance beginning of year, $1334.05; add cash receipts $2775.13; sub total $4109.18; less deduct cash disbursements $3093.95; balance end of year $1015.23.

Mrs. Lyle Alexander, welfare chairman, reported that a total of $620.89 had been spent on clothing, medical care, for 18 students and lunch tickets for seven students.

Mr. Bill Grimes gave a report on the Boy Scout Troop sponsored by the unit.

The president reported that the unit had 125 members. The program theme, "New Ventures in Partnership" had been followed by using guest speakers, Junior High student panel, Junior High band and choir and students from the language arts departments and the speech department.

The unit has sponsored a Halloween carnival, banquet, Christmas party for all students and teachers; and the Book Fair with an outstanding author as guest speaker.

Two members attended a Youth Workshop at Stamford; the unit sent two delegates to State Convention in Galveston; and sent three delegates to District Conference in Abilene.

Two Life Membership Awards were given to Mr. Jimmy Lynch and Mrs. Fred Beaty. The unit made donations to the endowment fund, State birthday fund, and Founder's Day fund. Memory book or annuals were given to each student and teacher by the P-TA.

In the business session the unit voted to pay the expenses for two boys to go to the Scurry County Boys Club summer trip to Yellowstone Park.

Mr. Ralph Lasrell, principal, was presented with a gift in appreciation of his cooperation with the P-TA and he was recognized for his outstanding leadership.

The president expressed her deep appreciation to the teachers, parents, and the out-going officers for their cooperation during the year. She then introduced the new officers for 1958-59.

They are: Mrs. Richard Brice, vice-president; Mrs. George Whitted, secretary; Mrs. W. M. Womack, treasurer; Mr. Jimmy Stewart, parliamentarian; Mrs. Rose Marie Lemons historian; Mr. George Murry, program chairman, Mrs. Elmo Crowder, publications, Mrs. Lyle Alexander, welfare; Mrs. Harold Bennett, publicity; Mrs. T. B. Graves, council representative; Mrs. Frank Cabiness, membership and Mrs. Loy Logan, hospitality.

Refreshments were served in the cafeteria to approximately 100 members and guests.

Snyder Garden Club Takes Tour Thursday

Members of the Snyder Garden Club met Thursday morning at 8 o'clock at the home of Misses Myrtle and Faye Harrell and then motored to the ranch home of Mrs. Frank Miller of Flowana, for their annual with flower pilgrimage and final meeting of the club year.

Following the pilgrimage tour over the ranch, a picnic lunch was served to 21 members.

Mrs. Miller presented each member with a small pot plant.

Mrs. Bill Davidson, president, at the business meeting. Programs for the next year course of study and plans for the Fall flower show was discussed. The outstanding project for next year will be to continue the sponsorship of the Snyder cemetery project, which the club started this year.

Mrs. S. L. Terry showed colored slides of some local gardens and of some out-of-town gardens.

School Menu

MONDAY
Meat Loaf with Tomato Sauce
Creamed Potatoes
Tossed Salad
Hot Rolls
Jello
Sweet or Chocolate Milk

TUESDAY
Hot Dogs
Pork & Beans
Buttered Cabbage
Strawberry Shortcake
Sweet or Chocolate Milk

WEDNESDAY
Sandwiches
Chef's Choice
Ice Cream
Sweet or Chocolate Milk

Final Close-Out

On Famous Brands

SHOES!

Sale Starts Today

Over 5,000 Pairs—Values $6.95 to $16.95

Ladies' & Children's Famous Names

2 Pair Only 6.99
3 Pair Only 8.99
4 Pair Only 10.99
5 Pair Only 12.99

Fenton's
QUALITY SHOES

PETER RABBIT KINDERGATEN PROGAM — Pictured above in their costumes for the final program of the Peter Rabbit Kindergarten Friday morning at 10:30 o'clock are the pupils of the school who presented "Raggedy Ann's Surprise." Seated in front at left is Carla Clements who was "Raggedy Ann," and Dale Dawson who was "Raggedy Andy." Seated from left in the chairs are Mary Pitman and Anita Nicholas who were Dutch Dolls, Gary Grief who was a bear, Kent Hargrove who played a mouse, Cindy Sinclair who played "Marcella," and Kathy Boren and Ja Richardson who were twin dolls. Standing from left are Terry Christian, Terry Book, Johnny Phillip and John Lacik, Indians, and Trey Cooper who plated the part of a clown. The school will close Wednesday. (Lee Watson photograph)

NEWS FROM HERMLEIGH

BY MRS. OCIE VEST

Mrs. Grant Gravoes attended the funeral of her cousin in Colorado City, Thursday.

Mr. and Mrs. Doyle Vancleve and children of Abilene visited Sunday in the home of Mrs. and Mrs. James White and boys.

Neal Wilcox and Linda Brewer, who are attending Hardin-Simmons in Abilene, spent the week-end here and participated in the graduate services of the Hermleigh Seniors Sunday night.

Mr. and Mrs. Ray Williamson, Kay and Kenny of Lubbock, and Roy Williamson of Snyder, visited Saturday afternoon in the home of their sister, Mr. and Mrs. Ocie Vest and girls.

Mr. and Mrs. T. D. Craft visited Sunday with her father and other relatives in Peacock.

Mr. and Mrs. E. E. Brock spent several days last week in Monahans with Mr. and Mrs. Paul McDermott.

Sgt. Woodrow Chitsey and family of Fort Bliss, visited Thursday and Friday in the E. L. Chitsey home.

Mrs. Frank Nachlinger and Larry visited Monday and Tuesday with Mr. and Mrs. Eugene Gladson in Post. Also visiting in the Gladson home were Mr. and Mrs. Jack Smallwood of Rotan.

Ronnie Wemken underwent surgery in Johnson Hospital in Lorraine Sunday.

Mrs. A. J. Burney of Andrews, is visiting this week with her parents, Mr. and Mrs. M. J. Haynes.

A. D. Groseclose is in Hamlin this week attending the Southern Baptist Convention.

Mrs. Jerry Robertson and sons of Roby, visited Tuesday in the home of her parents, Mr. and Mrs. W. A. Fargason.

Mrs. Norman Wood and daughter of Ira, spent Tuesday night in the A. D. Groseclose home.

Mr. and Mrs. Billy Don Haynes of Plainview, visited Sunday in the home of his parents, Mr. and Mrs. M. J. Haynes.

Pam Haynes is visiting this week with her grandparents, Mr. and Mrs. M. J. Haynes.

Mrs. Eunice Cummings of Portales, N. M. is visiting this week with her sister, Mrs. W. T. Stevenson and a brother, Mr. and Mrs. D. E. Watson. She also visited in the home of her niece, Mrs. Frank Nachlinger.

Mrs. James Davidson and Mrs. [illegible] Dodson attended the installation of the Daughters of the Nile, held in San Angelo, Monday night.

Wolford Circle Meeting Held

The Wolford Circle of the Avenue D Baptist Church met Wednesday morning in the home of Mrs. F. L. Kiker, 2104 Twenty-eighth Street, at 9:30 o'clock.

The group enjoyed Bible study on the book of Esther, taught by Mrs. A. F. Roe.

Refreshments were served to three visitors, Mrs. John Claborn, Mrs. Billie Arnold, Mrs. Sturdivant, and regular members, Mrs. M. L. Smith, Mrs. W. R. Stevens, Mrs. Kathleen White, Mrs. Roy Mrs. H. D. Strickland and Mrs. Jack Jones.

Savory Snap Beans

Ingredients: 1 can (1 pound) small whole green beans, 1 tablespoons butter or margarine, 2 medium-sized onions, cut into fine strips, salt, pepper.

Method: Heat beans in their liquid. Meanwhile melt butter over low heat in 8-inch skillet; add onions and mix well; cover and cook, stirring occasionally, until onions are golden. If necessary to keep from scorching, add 1 or 1 tablespoons of water during cooking. Drain Beans and mix with onions. Makes 4 servings.

Mrs. Joe Caton Hostess To Service Guild

The Wesleyan Guild of the First Methodist Church met Wednesday evening at 7 o'clock in the home of Mrs. Joe Caton, 2711 Avenue R.

The beautiful guild installation service of officers and the pledge service was observed by using the colored candles in candlelight, presenting each officer.

The following officers were installed: Mrs. L. O. Bynum, president, Mrs. T. W. Pollard, vice-president; Mrs. Harry Lee, recording secretary; Mrs. Hazel Hanback, treasurer; Mrs. Billie Youree, promotional secretary, and Mrs. Mary Jane Hamlett and Mrs. Joe Caton, coordinators.

The hostess served refreshments to the 15 members present.

Church Group Enjoys Picnic

The I.I. Sunday School Class of the First Baptist Church held a picnic for their families at Towle Memorial Park Tuesday evening at 6:30 o'clock. Mrs. Donald Greffett was hostess to the affair.

Mrs. John Harper was in charge of recreation. Mrs. Greffett served hamburgers and cold drinks, and the other members brought cookies and baked beans.

Rev. and Mrs. Cole and family were special guests. Approximately [illegible] attended.

UNION NEWS

By MRS. J. B. ADAMS

Mr. and Mrs. Paris McPherson visited Sunday with relatives in Plainview.

Nolan Adams of Laredo, Tex., spent Wednesday night with his mother, Mrs. J. B. Adams.

WOMEN'S CALENDAR

TUESDAY

Business and Professional Women will hold a dinner meeting at 7:30 p.m. Martha Ann Woman's Club.

Desk and Derrick Club will meet at 7:30 p.m. at Martha Ann Clubhouse.

FRIDAY

Ladies Duplicate Bridge, 9:30 a.m. at Country Club.

Tuesday Bridge Club will meet at the Martha Ann Clubhouse at 2:30 p.m. with Mrs. Joe Strayhorn, hostess.

LWV Hears Judge Williams

Judge Sterling Williams addressed the League of Women Voters at the organization's weekly luncheon Tuesday.

Judge Williams discussed duties of county officials.

Williams' talk was the first of a series of lectures on county government planned for the League of Women until election time.

CATALOG COFFEE!

Here is a good get together to meet your friends and neighbors. Ruby Holman foundation garment consultant from Sears Roebuck Co., of Dallas will be in Snyder Monday, May 26th, 1:30 to 4:30 p.m. at the State Theatre on the Big Spring Highway.

Door prize and refreshments will be served. Every lady is invited to come and bring a friend who is interested in foundation problems. Being Sponsored by your local Sears-Roebuck Co. located on the East Highway. Call HI 3-4676 for further information.

Paid Adv.

When You Plan Your New Home . . . Plan On A

Tappan Gold Ribbon Built-In

GAS RANGE

TAPPAN EXCLUSIVES

First With Illuminated Control Panel

First With Chrome-Lined Oven

In this dramatic line of new Tappan Gold Ribbon built-in electric ranges, you'll find the most modern convenience features ever developed to give today's homemaker more carefree cooking—designed to produce perfect cooking results every time. The attractive fleur-de-lis panel is illuminated to provide distinctive good looks and new ease in operating controls. All models feature fully automatic clock-controlled oven operation. In addition to gleaming all-chromium ovens, you can select rotisserie models giving you year 'round barbecuing fun and flavor. With Tappan, you'll enjoy all the benefits of outstanding quality, too—the result of 78 years of craftsmanship and leadership in the cooking appliance industry. See them.

Now On Display At

Forrest BUILDERS SUPPLY

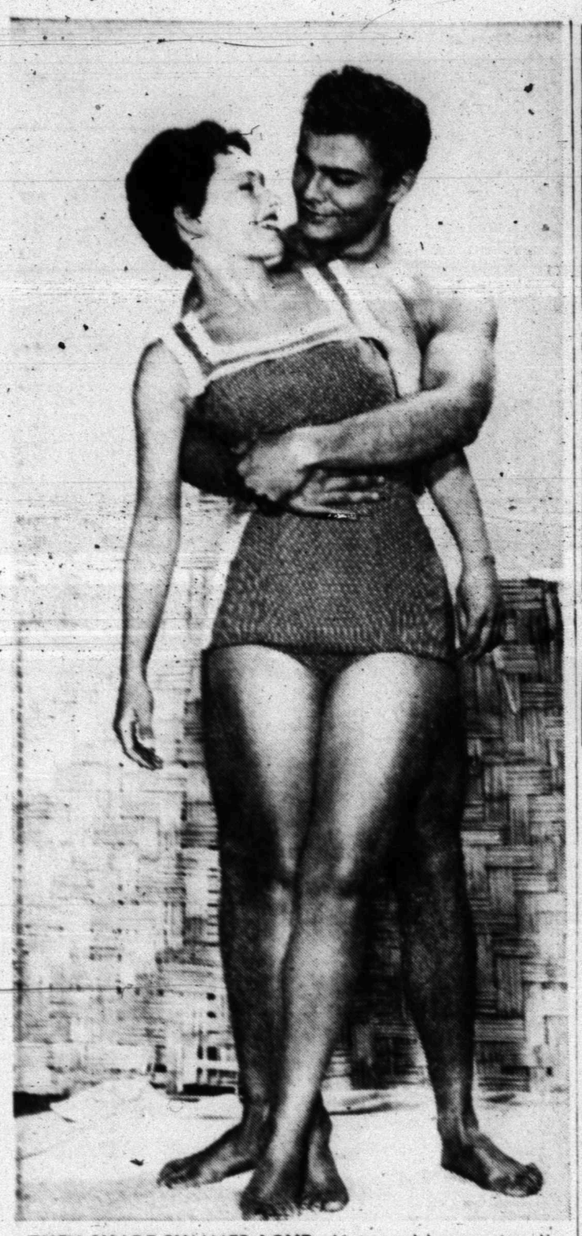

THEY SHARE SUMMER LOVE—Universal-International's forthcoming "Summer Love," a delightful sequel to the studio's highly-successful release of last year, "Rock, Pretty Baby," could easily be termed an off-beat teen-age motion picture inasmuch as it has no violence, hot-rod gangs, etc. John Saxon and Judy Meredith, shown above, share co-star billing in the new release with Luana Patten, Molly Bee and Jill St. John.

SEASIDE ROMANCE—German actress Cornell Borchers George Nader share a tender romance in Universal-International's dramatic, "Flood Tide," also starring child actor Michel Ray. Miss Borchers, a star of two continents, makes her home in Germany and travels to Hollywood for acting assignments with Universal-International.

Wagon Train Puts Horton Up On Top

By BOB THOMAS

HOLLYWOOD (AP)—Robert Horton hopped on a wagon train last year for a successful journey that has taken him far—even as far as Shakespeare.

This week, Horton played a lead in "Much Ado About Nothing" in a two-part Matinee Theater show on NBC. The lad has also sung on Rosemary Clooney's show and played dramatic leads in TV. He attributes all this activity to the success of Wagon Train, the Wednesday night frontier saga.

"No doubt about it," said red-haired, dynamic Bob. "I was in another series—King's Row—nor Warner Brothers. It did nothing for me; in fact, it died after 13 weeks.

"But Wagon Train is the best thing that has happened to me. Fortunately, I held out against an exclusive contract. I'm able to do outside TV once a month. And I can do different things so I won't be typed as a Western actor."

A hep fellow, this Horton. Wagon Train pitted him against a much better known actor, Ward Bond, and Bob feared he would come out second best. So he whipped up a long analysis of the character he plays and presented it to the film makers. This helped add dimension and importance to his role.

It was inevitable that Bond, gruff, veteran top sergeant of the John Ford gang, would be riled by the hustling Horton. There were reports that Bond complained of upstaging, that he wouldn't sign for another season if Horton was aboard.

I asked Horton about their relations.

Newspaper Only Prop Sahl Uses

By CHARLES MERCER

NEW YORK (AP)—It's about time more Americans made the acquaintance of Mort Sahl, one of the nation's most delightful deflators of pomposity and pretentiousness. His only prop is today's newspaper. His only writer is curled in a lobe of Shal's brain.

As a matter of fact, you can meet Sahl Sunday when Wide Wide World (NBC-TV) examines the state of comedy. It literally will be one of his rare TV appearances. Is that because television is scared of Sahl's humor, which wrily embraces politics among other matters?

"I would like to think television was scared of me," he said. "It would be flattering. But I think it's more likely that television isn't much aware of me. If it is aware, it comes down to finding a proper format for me."

Radio has found a most satisfying format for him, however, in Nightline (NBC radio, Tuesdays and Thursdays) when he comments on the news ("General Gavin was changing into civvies as he testified. . . .") and—well, just about anything. Scientific advances, for example:

"The most efficient use of radar seems to be not by the airlines or the military but by the police department. I belong to a sportscar club and we have an antiradar defense. We take the tinfoil from cigarette packages, place it in our hubcaps, and confuse all the radar devices."

Sahl, who makes $5,000 a week in night clubs and doesn't really need to go to television if television won't come to him, agrees that most performers are becoming excessively timid about speaking their minds on anything.

"A lot of them are becoming kind of intolerant," he said. "They say you're undisciplined if you speak your mind. When I say to them, 'I'm going to say what I think,' they start withdrawing from me as if I had leprosy. The only way I can get through the wall to them is to say, 'I've found my greatest gimmick is to speak my mind and get X number of dollars a week for it.' Then they want to talk to me."

Sahl definitely does not feel he has been "suppressed" by television, however.

"There's a whole liberal group who thinks timidity is based on suppression. I've never found any suppression in television, only apathy."

Looking for a handbag, scarf, blouse or belt? Two of your best buys are in paisley or leopard prints. Both are big fashion this fall.

Did you ever try Orange Honeyade? Here's how: Combine 2 cups orange juice, ½ cup lemon juice, ½ cup Honey, and 1 cup water.

"Bridge on the River Kwai"

Sullivan Prepares Anniversary Show

By CHARLES MERCER

NEW YORK (AP)—To review kinescopes of Ed Sullivan's CBS-TV shows of the past 10 years is to watch the fascinating cavalcade of show business through a decade.

The viewing audience will have that opportunity June 22 on the tenth anniversary of the show. As part of the celebration Sullivan also will present the Brussels World's Fair on film June 15 in a program narrated by Maurice Chevalier.

Sullivan leaves for Brussels by plane immediately after his program next Sunday (8 p.m., EDT) to film performances at the Fair and—as contrast — to film such great battlefields in the area as Waterloo, Liege, Mons and Bastogne.

"Belgium has been one of the world's great battlegrounds," he said. "Now, at the Fair, it's the site of an attempt at world cooperation. We are suggesting, or at least holding out the hope, that the nations of the world get along as well as the performers of the world do."

Sit beside Sullivan as he reviews the films and hear his comments on some of the segments which will be seen June 22.

"That's the late Patsy Flick heckling me back in '48 when TV set owners were numbered in thousands instead of millions. Look at the cornball way I came on stage in the old style with a flourish of trumpets. My gosh! . . .

"There's Luise Rainer doing the telephone scene from 'The Great Ziegfeld' in '49. I prevailed on Loew's to let us do it, and it was the first time the movies cooperated with the new medium of television. . .

"Charles Laughton directed the cameras himself in this one, his first reading from the Bible on television. See, he uses cameras for punctuation. Technicians have told me they learned more about camera work from watching this than anything they's seen before.

"Watch Humphrey Bogart frighten Yogi Berra. Berra didn't know he was anywhere around or he wouldn't have made that crack. . .

"This is Jackie Gleason's first sketch on network television—and this is Johnny Ray's TV debut.

"Had you forgotten Victor Borge's TV debut in '54? Watch. In '55 we turned the tables on Ed Murrow... Right you are, Elvis himself in '56. Just 20 seconds of him this time...

Ike Planning Brief Talk

WASHINGTON (AP) — President Eisenhower will make a brief television talk from the White House Monday to dedicate the first commercial atomic power plant at Shippingport, Pa.

The White House said the program will be carried by CBS in Washington and in the Shippingport area.

Eisenhower will speak only a few minutes. He will use an electronic device to open the main throttle valve at the plant. The plant, to be operated by the Duquesne Light Co., will produce electricity for consumers in the Greater Pittsburgh area.

TRAIL DRIVE IN FIRST RUN TONIGHT THRU WEDNESDAY

Fraulein was a wink...a kiss... an invitation!

20th Century-Fox

Fraulein

(pronounced Froi-line... it means girl good or bad!)

COLOR by DE LUXE CINEMASCOPE

starring DANA WYNTER · MEL FERRER · DOLORES MICHAELS

Also—"The Proud Ones" in Color & CinemaScope
Robert Ryan - Virginia Mayo

CANYON DRIVE-IN

Big Spring Highway Phone HI 3-7212

TONIGHT & MONDAY

Feature No. 1

WHEN THE 3:10 PULLS IN THE EXCITEMENT BEGINS!

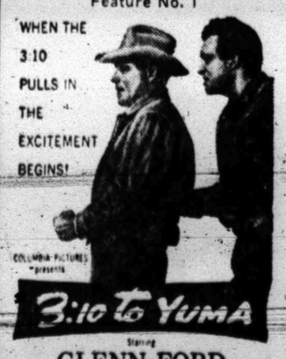

COLUMBIA PICTURES presents

3:10 to YUMA

Starring GLENN FORD VAN HEFLIN FELICIA FARR

Feature No. 2

ALAN LADD · VIRGINIA MAYO · EDMOND O'BRIEN

THE BIG LAND

WARNERCOLOR

A JAGUAR PRODUCTION · PRESENTED BY WARNER BROS.

PLUS Color Cartoon

"a phenomenon you have to see to believe!" —Crowther, N.Y. Times

"and God created woman"

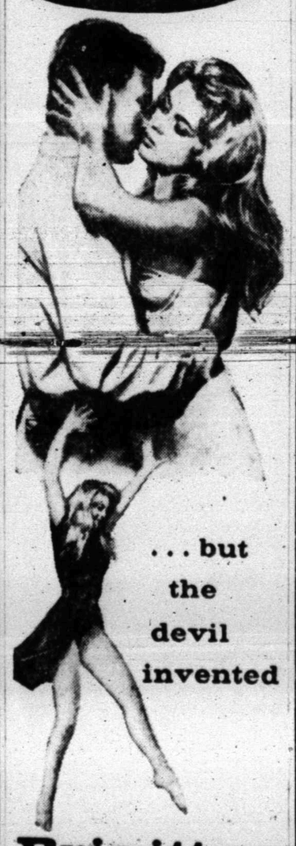

. . . but the devil invented

Brigitte Bardot

Starts Thursday AT THE Trail Drive-In

WAYNE BOREN CLYDE HALL

Snyder Insurance Agency

COMPLETE INSURANCE SERVICE

1820 - 26th Street Phone HI 3-3163

P. O. Box 527 Snyder, Texas

SNYDER THEATRES PRESENT TODAY:

PALACE theatre

Unmatched ... in a half century of motion picture suspense!

TYRONE POWER MARLENE DIETRICH CHARLES LAUGHTON

WITNESS FOR THE PROSECUTION

RITZ

The most incredible naval exploit ever attempted!

"Battle Hell"

starring RICHARD TODD

Also

"HELL IN KOREA"

with RONALD LEWIS STEPHEN BOYD VICTOR MADDERN

Starlite DRIVE-IN THEATRE

EAST HIGHWAY • PHONE 1-5843

Your heart will skip a beat when young Elvis sings 'em sweet!

VISTAVISION Technicolor

ELVIS PRESLEY LOVING YOU

Co-starring LIZABETH SCOTT · WENDELL COREY

A PARAMOUNT PICTURE

Second Feature

Historic Gun Battle in Tombstone, Arizona!

VISTAVISION

BURT LANCASTER KIRK DOUGLAS

Rhonda Fleming • Jo Van Fleet • John Ireland

GUNFIGHT at the O.K. CORRAL

TECHNICOLOR

KSNY RADIO LOG

MUTUAL BROADCASTING SYSTEM

1450 kc

SUNDAY MORNING

7:00 Sign On
7:00 Musical Clock
7:30 News
7:35 Musical Clock
7:45 Good News
8:00 According To The Record
8:05 Home Edition of the News
8:15 These Are Your Children
8:30 Church Program
8:45 Church Program
9:00 Faith Bible Hour
9:15 Church Program
9:30 News
9:35 Star of the Day
9:45 Sunday School of the Air
10:00 News
10:00 Sport Flashes
10:05 KSNY Hit Parade
10:30 Sport Flashes
10:35 KSNY Hit Parade
11:00 Church Service

SUNDAY AFTERNOON

12:00 News
12:05 Magic of Music
12:30 World & Texas News
12:45 Magic of Music
1:00 News
1:05 Musical Matinee
1:30 News
1:35 Musical Matinee
2:00 News
2:05 Musical Matinee
2:30 News
2:35 Musical Matinee
3:00 News
3:05 Chevron Time
3:30 Sunday Hits
4:00 News
4:05 Sunday Hits
4:30 News
4:35 Sunday Hits
5:00 News
5:00 Pearls Of The Past
5:30 News
5:35 Pearls Of The Past

SUNDAY EVENING

6:00 News
6:05 Moments to Remember
6:30 News
6:35 Moments To Remember
7:00 News
7:05 Moments To Remember
7:30 Church Program
8:30 News
8:35 Spring Time
9:00 News
9:05 String Time
9:30 Serenade In Blue
9:45 Bands In Revue
10:00 News
10:15 Night Watch
10:55 Final News
11:00 Sign Off

MONDAY MORNING

6:00 Sign On
6:00 Musical Clock
6:30 News Headlines
6:35 News
7:00 Musical Clock
7:05 Musical Clock
7:45 Times, Tunes & Temp.
8:00 According to the Record
8:05 Home New
8:15 Musical Bouquet
8:25 "Five Minutes With the Master"
8:30 News
8:35 Coffee Time
9:00 Cecil Brown and News (MBS)
9:15 Morning Devotion
9:30 News
9:35 Morning Melodies
9:40 Morning Melodies
10:00 News
10:30 News
10:35 Morning Melodies
11:00 News
11:05 Piggly Wiggly Time
11:15 Guest Time
11:30 News Headlines
11:35 Guest Time
11:50 Green Stamp Jackpot

MONDAY AFTERNOON

12:00 News
12:05 Luncheon Melodies
12:30 News
12:45 Variety Time
1:00 News
1:05 Musical Matinee
1:30 News
1:35 Musical Matinee
2:00 News
2:05 Musical Matinee
2:30 News
2:35 Musical Matinee
3:00 News
3:05 Top Tune Time
3:30 News
3:35 Top Tune Time
4:00 News
4:05 Texaco Texas News
4:10 Top Tune Time
4:30 News
4:35 Top Tune Time
5:00 News
5:05 Top Tune Time
5:30 News
5:35 Buccanneer Twin Treasurer Chest

TELEVISION LOG

SUNDAY PROGRAMS

KMID-TV Channel 2 Midland

SUNDAY
10:00—Industry on Parade
10:15—Christian Science
10:30—This Is The Life
11:00—Church Service
12:50—Oral Roberts
12:30—The Christophers
1:00 Million Dollar Movie
2:30—Kingdom of Sea
3:00—Wide Wide World
4:30—The Magnificent
5:30—Disneyland
6:30—Sally
7:00—Steve Allen Show
8:00—Dinah Shore
9:00—Jamboree
9:30—Boots & Saddles
10:00—News & Sports
10:10—Weather
10:15—Late Show
12:00—Sign Off

MONDAY
7:00—Today
9:00—Dough Re Mi
9:30—Treasure Hunt
10:00—Price is Right
10:30—Truth or Consequence
11:00—Tic Tac Dough
11:30—It Could Be You
12:00—News & Weather
12:15—Sherlock Holmes
12:45—Matinee Showcase
3:00—Queen For A Day
3:45—Modren Romances
4:00—Comedy Time
4:15—Two Gun Playhouse
5:30—Cartoon Time
5:45—NBC News
6:00—Sports
6:15—News
6:25—Weather
6:30—Shirley Temple
7:30—Wells Fargo
8:00—"21" Quize Show
8:30—Top Plays of '58
9:00—Suspicion
10:00—News Final
10:10—Weather & Sports
10:20—Nightcap Playhouse
12:00—Sign Off

KCBD-TV Channel 11 – Lubbock

SUNDAY
11:55—Sign On
12:00—The Wizard
12:30—Frontiers of Faith
1:00—Billy Graham
3:00—Wide Wide World
2:00—Lawrence Welk's
4:30—Mark Saper of Lond
5:00—Meet The Press
5:30—Lone Ranger
6:00—Sid Caesar
6:30—No Warning
7:00—Steve Allen
8:00—Chevy Show
8:30—Alfred Hitchock
9:00—13—$64,000 Challange
9:00—12—Frontier
4—$64,000 Challenge
9:30—13—Amos 'n' Andy
12—Amos 'n' Andy
9:30—4—Official Detective
10:00—What's my Line?
9:00—Loretta Young
9:30—Highway Patrol
10:00—Broken Arrow
10:30—News Wthr Spts.
10:50—Movie Time

MONDAY
7:00—Today
9:00—Dough Re Mi
9:30—Treasure Hunt
10:00—The Price is Right
10:30—Truth or Consequence
11:00—Tic Tac Dough
11:30—It Could Be You
12:00—Roy Rogers
1:00—Top Play of 1958
1:30—Kitty Foyle
2:00—Matinee
3:00—Queen for a Day
3:45—Channel 11 Matinee
5:30—Hospitality Time
6:00—News
6:10—Weather
6:15—Here's Howell
6:30—The Price Is Right
7:00—Restless Gun
7:30—Wells Fargo
8:00—Twenty One
8:30—Sheriff of Cochise
9:00—Suspicion
10:00—Victory at Sea
10:30—News, Wthr. Spts
10:50—Movie

CHANNEL 4-12-13

Station Programs Same—Except Where Channel Number Shown

SUNDAY
10:25—13—Sign On
10:30—13—Church of Christ
11:55—12—Sign On
12:00—13—The Christophers
12—The Christophers
12:30—13—This is the Life
12—This is the Life
1:00—13—Christian Science
12—Christian Science
1:15—Country Style
1:30—Matinee
1:45—13—We See It
3:00—12—Billy Graham
3:30—12—Billy Graham
13—T. B. A.
4—T. B. A.
4:00—13—Great Challenge
12—Great Challenge
4:30—4—Frontier
5:00—The Last Word
5:25—CBS News
6:00—Lassie
6:30—Jack Benny
7:00—Ed Sullivan
7:30—Ed Theatre
8:30—Alfred Hitchock
9:00—13—$64,000 Challange
9:00—12—Frontier
4—$64,000 Challenge
9:30—13—Amos 'n' Andy
12—Amos 'n' Andy
9:30—4—Official Detective
10:00—What's my Line?
10:30—Final Edition
10:45—13—Showcase
12—Showcase
10:45—4—Sign Off
12:00—Sign Off

MONDAY
7:50—Sign On
7:55—News
8:00—Captain Kangaroo
8:45—CBS News
8:55—Local News
9:00—Garry Moore Show
9:30—How do you Rate
10:00—Godfrey Time
10:30—Dotto
11:00—Love of Life
11:30—Search For Tomorrow
11:45—Liberace
12:15—13—Noon News
12—Man on Street
4—Noon News
12:30—Man on Stree
4—Weather
12:30—As The World Turns
1:00—Beat The Clock
1:30—House Party
2:00—The Big Payoff
2:30—Verdict Is Yours
3:00—Brighter Days
3:15—Secret Storm
3:30—Edge Of Night
4:00—Home Fair
4:30—Looney Tunes
5:30—13—Superman
4—Superman
12—Looney Tunes
4—Bill Mickok
5:55—Local News
6:00—13—N-W-F Section
12—N-W-F Sec.
4—Cosden Farm Ed.
6:15—Doug Edwards
6:30—Robin Hood
7:00—13—Burns & Allen
12—Offical Detect.
4—Burns & Allen
7:30—13—Gray Ghost
12—Gray Ghost
4—Pat Boone
8:00—Danny Thomas
8:30—December Bride
9:00—13—Studio One
12—Top Tunes
9:00—4—Studio One
10:15—13—Scott Island
12—Scott Island
4—News & Wthr.
10:15—4—Showcase
10:30—13—News, Wthr.
12—News, Wthr.
10:30—4—Showcase
11:00—Columbia Showcase
11:30—4—Sign Off
12:30—13—Sign Off
12—Sign Off

JUNIOR HIGH SCHOOL'S AWARD WINNERS—Special awards for outstanding abilities activities and scholarship were presented to the above students of Snyder Junior High School in an awards assembly last Monday afternoon. In the picture are Steve Free, Chere Phillips, Freddie Miller, Jean Young, Alma Nell Evans, Larry McNair, John Best, Connie Koonce, Candy Weyel, Lynn Moore Bob Smith, Pat Haynie, Lynne Caperton, Connie Stanley Betty Snider, Janet Carpenter, Claudia Fowler, Judie Rogers, Virginia Jones, Mary Ann Moffett, Linda Parmer, Mary Clare Peebles, Janice Rinehart, Jackie Crawley, Mary Cox, Ronnie Spittle, Juanita Bridges, Lynda Bradley and Katherine Kay Hutchins. (Lee Watson photograph)

G-E Ships Trainload Of Appliances

In a recession defying move the General Electric Company, Major Appliance Division, announced today the shipment from Louisville to North Texas G-E dealers of a solid trainload of G. E. major appliances.

Worth more than $1,500,000 at retail, there are 83 freight carloads in the shipment, totaling 6,144 appliance units. It is probably the largest single shipment of appliances ever made into Texas. The train left Louisville on May 19.

Calling the appliance movement the "G-E Bargain Train", H. C. Bulis, Sales Manger and spokesman for the Dallas — headquartered G-E distributorship which sponsored the event, said that the General Electric factory had made available quantities of specially priced merchandise for the sale. These bargain priced appliances are spread across the many lines that General Electric manufactures in its Louisville "Appliance Park", the world's largest appliance manufacturing facility, and may soon be seen on the G-E dealers floors. Bulis counted 112-G-E dealers from El Paso to Tyler and Paris as participants in the Bargain Train. Some of these dealers bought in less-than-solid-carload lots, Bulis said. During the trainload sale, a special-less-than-carload buying plan was made available to G-E dealers to enable all possible to take advantage of the special savings.

This appliance shipment, to be made en masse from Louisville, will go to Parsons, Kansas, where the M-K-T railroad will transload less-tahn-carload lots for individual dealers into separate cars to destination. After transloading, there will be 112 boxcars in the G-E train. The Santa Fe, Texas and Pacific, and other roads will participate as delivering carriers.

Many more than the 11,000 workers employed at Appliance Park are involved in the production of appliances for the G-E Bargain Train, Bulis said. General Electric buys such components as switches, motors, relays, and electric parts from other company departments, as well as thousands of outside vendors, and a shipment such as this affects the welfare of tens of thousands of additional workers.

For instance, more than 12,000,000 pounds of finished steel were needed to build these 6,144 appliance units, Bulis said.

If the shipment were equally divided between refrigerators, ranges and washers, there are enough appliances to equip a town of 2,048 homes, or 8,000 people with cooking, refrigerating, and washing needs.

If all 6,144 of these units were hooked up and operating at once, they would require more than 11,875,000 watts of electricity — as much power as is used to fully supply a town of 20,000 population.

Singer Has A New Wife 13 Years Old

LONDON (AP) — American rock 'n' roll singer Jerry Lee Lewis found himself a new wife—before he got around to divorcing the old one.

The 22-year-old recording star, who jigs, stomps and musses his long blond hair when he sings, disclosed Friday he is married to a 13-year-old cousin, the former Myra Brown of Memphis.

"Yes, sir, it's my third wife but this time it's the real thing," Lewis crowed to newsmen. He hasn't had time to buy her a wedding ring yet, but he gave her a big red Cadillac.

Although neither Jerry nor Myra could remember the exact date—Myra said it was about two months ago—court records show they were married in Hernando, Miss., a quickie marriage center, last Dec. 12.

Lewis divorced a 21-year-old second wife in Memphis May 19, about five months later according to court records. The impetuous singer had married her before shedding his first wife, whom he married when he was 15.

Although Lewis admitted he was too young for his first marriage, which lasted only a year, Myra wasn't troubled over her age.

"Back home I know one girl who got married when she was 9," Myra giggled.

Aviation Writers Open Convention

HOUSTON (AP) — The Aviation Writers Assn. of America opens its 20th annual convention Sunday with a six-day program that includes trips to Corpus Christi, Fort Worth, and the King Ranch.

BEST WISHES CLASS OF 1958!

Marilyn Rae Lampson

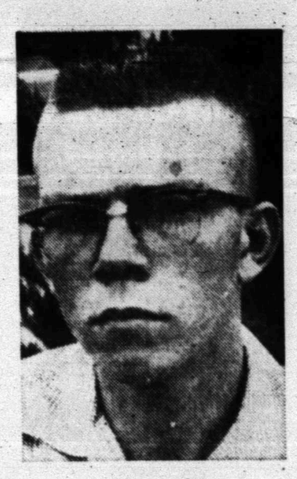
Gary Lane

Doris Fay Lewis

Robert Merritt Lewis

Barbara Jean Little

Wilda Ruth Livingston

Forrest Builders Supply

2109-25th St. Phone HI 3-3301

Honoring Our Graduates

CLASS OF '58

Patricia Ann Taylor

LLOYD'S CLEANERS

2503 Ave. U Phone HI 3-4991

BEST WISHES...

GRADS OF '58

Glenda Joy Green

PINNELL INS. AGENCY

1712-25th Street Phone HI 3-3524

GOOD LUCK GRADS!

Mary June Miles

SCURRY BUTANE CO.

1012-25th St.

GOOD LUCK GRADS!

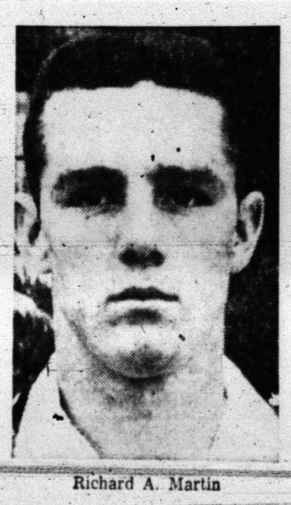
Richard A. Martin

Bennett Office Supply

1907-25th Street Phone HI 3-7202

CONGRATULATIONS GRADS OF 1958!

Thomas James Cronk

Jimmy Crowder

Robert William Crowell

Carol Sue Davidson

Eva Jewell Davis

Jerry Allen Davis

West Texas State Bank

Snyder, Texas

bled over her
know one girl
when she was

ters
ation
The Aviation
America opens
nvention Sunday
rogram that in-
Corpus Christi,
he King Ranch.

y
-3301

k

ABRAHAM LINCOLN high school's first graduating class in history will receive diplomas in commencement exercises set for May 28 in the Lincoln school auditorium. Members of the class, left to right, are Hubert Gift, and Ruby Spells White, seated, and W. C. Stilwell and Terry McClain, standing.

Lincoln School Sets First High School Commencement

The first high school graduation class of the Abraham Lincoln School will have commencement exercises here Wednesday.

The program is set for 8 p. m. that day in the Lincoln auditorium, with the Rev. Cecil Williams, public relations director for Houston-Tillotson College at Austin, as main speaker.

This is the first school year Lincoln has had a high school, and it will have four graduates. They are Hubert Gift, valedictorian, W. C. Stillwell, salutatorian, Ruby Spells White, and Terry McClain.

REV. CECIL WILLIAMS

Baccalaureate services for the class will be held at 3 p. m. today in the Lincoln auditorium, with the Rev. F. K. Williams, pastor of the Mount Rose Baptist Church at Sweetwater, as speaker.

The commencement and baccalaureate programs will be combined for both the senior class and eighth graders being promoted into high school. The eighth graders are Jeraldine Turner, valedictorian, Sheryl Sanford, salutatorian, J. B. Archie, Jr., Louise Archie, Maxine Cobb, John Choyce, Andrew Hunter, Barbara Mitchell, Joe Arthur Phillips, Gene Autry Taylor, Randolph Williams, and Gerald Davis.

At the baccalaureate program, the school chorus will sing three hymns, "Let Us Break Bread Together," "Go Down Moses," and "Fairest Lord Jesus." The speaker will be introduced by Daniel Johnson, principal.

At the commencement program, the invocation will be by Terry McClain, followed by "A Balm in Gilead" by the chorus. Jeraldine Turner will give the welcome address.

The salutatory address by W. C. Stillwell will be "Thinking of the Past and Challenging the Future." After the chorus sings "A Legend," Johnson will introduce the main speaker. Another number by the chorus will follow, "No Man Is an Island."

Diplomas and certificates will then be awarded by M. E. Stanfield, acting superintendent of schools. Hubert Gift, valedictorian, will present the senior gift to the schools.

The program will be closed by the class song.

Rev. Williams, the commencement speaker, is a native of San Angelo. He is a graduate of Sam Huston College, Austin, where he received the bachelor of arts degree, and the Perkins School of Theology at Southern Methodist University, where he earned the bachelor of divinity degree. He has done additional work at the University of Texas.

He was appointed to a Methodist Mission in Hobbs, N. M., where he worked for a year and a half before taking his present position with Huston-Tillotson College. He now serves to college as instructor in religion, as counselor of men and chaplain.

Truman Has No Favorite

NEW YORK (AP)—Former President Truman said today he has no preference for the next Democratic candidate for president.

"There will be no preference until after the elections of 1958," he said. "We want to elect Democrats to Congress first."

Truman made the comment as he arrived at Pennsylvania Station for a weekend visit with his son-in-law and daughter, Mr. and Mrs. Clifton Daniel, and a private dinner with Gov. Averell Harriman.

Truman supported Harriman in 1956 in the latter's unsuccessful bid against Adlai E. Stevenson for the Democratic presidential nomination.

Harriman, who held federal posts under Truman, is seeking re-election as governor this fall. He has not indicated whether he will seek the presidential nomination in 1960.

Truman, who was accompanied by his wife, Bess, said the dinner Sunday night in the governor's town house would be strictly social.

They have tentative plans to sail Monday aboard the liner Independence for an overseas vacation. Truman declined to say what countries they would visit.

Funds Are Granted For Valley Project

WASHINGTON (AP)—The Community Facilities Administration Saturday announced approval of a $25,600 advance to the Brownsville (Tex.) Navigation District for planning a Rio Grande River diversion project.

The $1,070,700 project will involve construction of one or more reservoirs to store surplus water and improvements to existing conveying canals.

Air Conditioner Motor Causes Fire

A short in an air conditioner motor at the home of A. G. Dibble, 2313 Forty-first Street, filled the house with smoke, but caused no damage.

Firemen who went to the scene at 12:15 o'clock Friday afternoon said the fire was out when they arrived.

Mild Activity Is Logged On Grain Market

By GIL MAYO

CHICAGO (AP)—After closing out the May contracts in a furious speculative race for price breaks in short-covering and liquidation, activity in grain futures the remainder of the week on the Board of Trade was rather mild.

Only two contracts moved outside a range of three cents, a bushel and only one outside a range of four cents since Tuesday, when trading in May deliveries expired.

Major commercial influences were absent. Wheat traders focused attention primarily on weather in the spring wheat areas of the northern Great Plains and in western Canada, where moisture was badly needed.

These reports brought out a moderate volume of short-covering at times and prices firmed up but on Friday many dealers liquidated for the weekend on word that some rain had been forecast.

At the end of the week, wheat was 1⅛-1¾ cents a bushel higher than on Friday of last week, corn was 1 cent to 3¾ cents higher, oats ¼-½ higher, rye 1½-4½ higher, soybeans ⅛ lower to 1⅛ higher, and lard 5 cents a hundred pounds higher on 5 cents lower.

Most of the advance in rye also was ascribed to the dry weather in the northwest but word on Friday that shipments are coming in from Canada caused considerable selling of the July delivery.

Capt. Townsend Flies To Belgium

LONDON (AP)—Group Capt. Peter Townsend, who has been dating Princess Margaret during his visit to England, flew to Belgium Saturday.

The 43-year-old former palace courtier drove to the airport at Ferryfield outside London and got aboard the plane for Oostende with the automobile.

Princess Margaret is on a royal visit to Scotland.

Library Assembles Selection Of Books On Varied Topics

"The right book for the right person at the right time" has long been the library working motto. The Scurry County Library is working toward a large percentage of that goal, having based the first book selection on standard buying lists, requests and suggestions received in person, and on the librarian's experience in other libraries, large and small.

This random selection of available titles is made to reflect the diversity the library has tried to achieve:

"The Movies", by Richard Griffith and Arthur Mayer, is a 60 year history of Hollywood in story and pictures.

"Fashion Dictionary", by Mary Brooks Picken, is a well illustrated dictionary of costumes, terms, and sketches. (Can help the puzzle enthusiast as well as the curious).

"The Big Bend Country", by Virginia Madison, is the most recent and more complete of the account of the area.

"Master of Deceit," by J. Edgar Hoover is a recommended 'must'.

"The Man on Your Back," by Wyatt Marrs is worth consideration.

"The Bridge over the River Kwaii," by Bruille, is interesting fiction, even for those who do not usually care for 'war fiction'.

Delano's "How to be a Top Secretary," Ross' "How to Earn a Promotion, and Gellermann's "How to make Money Make Money are representative of the 'Useful arts' section.

Some of the recent southwestern titles include: Owen's "Fever in the Earth", Tolbert's Staked Plain; Tinkle's "Thirteen Days to Glory."

Of the thirty two titles on the national best seller list, the library has all, minus six, as a result of a major order in April from pre-publication announcements.

Other titles include:

Spectorsky's "Mountains, Sky, Earth, Sea" 'set', of all eras including description, adventure, technical and creative literature.

Ogrizek's "World in Color," individual volumes devoted to nations, featuring the respective folk art motif as well as history and travel guide data.

Other titles of interest include Paul Horgan's "Great River, The Rio Grande," Tom Lea's "King Ranch," Brooks' "Watercolor, a Challenge," Dargie's "On Painting a Portrait," Salkin's "Story Telling Home Movies," Chilton's "Auto Repair Manual", Charff's "Complete Book of Wood Finishing," Campbell's "How to Repair Home Appliances."

Supermarkets account for almost one-third of the nation's grocery sales, reports the National Industrial Conference Board.

Texas Scores A Sweep At Notre Dame

SOUTH BEND, Ind. (AP)—A fleet-footed Texan with a bent for philosophy has scored something of an academic sweep at the University of Notre Dame.

William B. Griffith of Smithfield, Tex., was announced as winner of three major graduate fellowships in nationwide competition.

Griffith, whose grades averaged 94.5 per cent in his four years at Notre Dame, will use a Fulbright Grant to study philosophy next term at the University of Louvain in Belgium, holding at the same time a Woodrow Wilson Fellowship on an honorary basis. Then a Danforth Fellowship will underwrite his education from September, 1960, until he earns his doctorate.

Brains didn't keep the Texan from upholding the Irish traditional prowess in the muscle department. He has been a member of Notre Dame's national championship cross-country team in addition to holding several key student government posts.

Best Wishes Grads!

Sara Antoniette Best

SNYDER SAVINGS & LOAN ASSN.

Paying 3½% Interest on Savings

2605 Ave. S Phone HI 3-7441

Best Wishes Grads Of '58!

Mary Ethlyn Deffebach

Sara Dennis

Walter Hale Lumber & Supply

East Highway

Our Best Wishes To The Grads Of 1958!

Ozella Wright

Lynda Bess Miller

Juanita Maria Mitchell

Dwaine Johnson Merritt

Ronald Harrison Miller

William Ray Mobley

Harley L. Merritt

James Boyd Minor

Janelle Moore

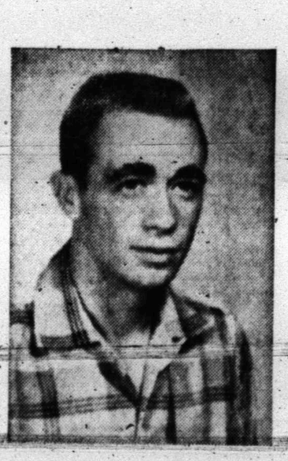

Bobby Pollard

Timothy Allen Pixley

Robert Byron Pitner

DIAMOND M INDUSTRIES

Missiles Being Developed In Abandoned Infantry Camp

By MICHAEL GREHL
Memphis Commercial Appeal

TULLAHOMA, Tenn. (AP)—This is where they shoot for the moon or Moscow.

From the ruins of an abandoned infantry camp, engineers are developing missiles for the push button war. They're also working on the vehicles that already have shot aloft the nation's first earth satellites, may later hit the moon.

At the Arnold Engineering Development Center, former site of Camp Forrest, the Air Force's Air Research and Development Command has established a vast network of wind tunnels to test missiles and aircraft. Engineers create speeds of more than 32,000 miles an hour and altitudes of 10,000 feet and up. They create temperatures hotter than the sun. All this within steel chambers where the missiles never leave the ground.

A new wind tunnel, aptly named Hotshot II, simulates speed greater than that needed to overcome the earth's gravity and escape to the moon or beyond. The nation does not have a vehicle that can move nine miles a second, but it does have the facility to test it. It can build a temperature of 40,000 degrees within test cells, far greater than the average missile can expect to encounter—now.

The nation's latest missile can get a true sampling of the frictions, temperature changes, atmospheric pressures and other stresses of outer space without ever leaving Tennessee.

Tunnel Hotshot II, creates the most extreme speeds and temperatures. No fan of any size can move air that fast. So Hotshot uses two chambers, one a vacuum and the other with air under extreme pressure. A million volt electrical charge explodes the pressurized air, causing it to expand. The rushing air blasts through a plastic seal into the vacuum chamber with a nozzle which helps beef up the speed. Duration is only a tenth of a second. That's all the heavily instrumented model in the chamber needs to record the effects.

Tullahoma has a series of wind tunnels with test sections from 12 inches across to 16 feet. Each does a different job. Speeds of flight can be varied in some test cells by opening and closing huge nozzles through which the air rushes against the model. The position of the model can be changed to simulate takeoff, level flight and landing.

The engine of a missile or aircraft can be tested in the same way. Later, in a propulsion wind tunnel, the engine may be mated with the wing or pod that will carry it; or perhaps the entire vehicle, including rocket engine.

Prof. George Grube of the University of Toronto, the acting chairman, criticized the elaborateness of many funerals. He suggested an inexpensive service with the difference donated to some charity. He also urged the members to donate their bodies for medical research and their eyes to the National Institute for the Blind.

OPERATE LUTHER TRANSFER—Leonard Carnes, above, is manager, and Mrs. Carnes is office manager of the new Luther Transfer & Storage firm at 2310 Avenue S here. The firm offers all types of moving and storage services, and is agent here for Allied Van Lines. (Lee Watson photograph)

New Firm Opens Business Here

A new business firm was opened here last week.

It is a Snyder office and warehouse of the Luther Transfer & Storage Co., and the office and warehouse are located in downtown Snyder at 2310 Avenue S.

Leonard Carnes is manager of the firm, and Mrs. Carnes is office manager.

Carnes has three and one-half years experience in the moving and storage business, and is a native of Snyder.

Carnes said the firm will employ two other full time men.

The head office of the firm is located in San Angelo, Tex., and other offices are now located at Odessa, Midland, Del Rio and Snyder.

The firm will be the agent here for Allied Van Lines.

All types of moving services including packing, crating and shipping for all types and lengths of moves from across the street to around the world.

The transfer and storage is fully bonded for protection of its customers.

"We will have all the vans and trucks necessary to handle the business here, and will offer fast, dependable moving services to our customers," he said.

Plano Man Faces Charge Of Assault

MCKINNEY, Tex. (AP)—A Plano, Tex., man accused of peppering two peace officers with a shotgun as they tried to serve court papers was charged today with assault to murder.

Sheriff's officers lodged formal complaints against Neil L. Newton Jr., in the shooting incident at his home late last night.

Deputy sheirff J. S. Hand said Newton was seized without struggle and brought to the county jail here.

Congratulations—Class of '58

Brenda Jean Pittmans

Opal Nell Boyd

PERRY'S 5 & 10

North Side of Square

Phone HI 3-4231

Best Wishes Grads Of 1958!

Jo Ann Miller

Mollie Sue Carroll

We Give Buccaneer Stamps

Everybody's CASH GROCERY

Congratulations!

William Larry Mullins

CLASS OF '58!

The Village Restaurant

1005 - 25th St.

BEST WISHES GRADS!

Wayne Morrison

GRIMMETT SAND & GRAVEL

1807 - 14th

Phone HI 3-4102

Good Luck Class Of '58!

Barbara Marie Taylor

J. C. Scott, Jr.

PENNEY'S

ALWAYS FIRST QUALITY!

A Salute To Our GRADUATES!

G. E. (Skipper) Moore, Jr.

SNYDER FURNITURE COMPANY

2300 Ave. S

Phone HI 3-5259

Sincere Best Wishes Grads!

Linda Faye Mooty

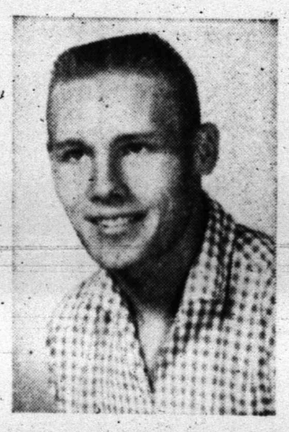

Sterling Foster Morgan

VON ROEDER SEED FARMS

Lamesa Highway

Best Wishes Grads of '58!

Lucy Ann Blacksher

Carolyn Murphy

Bell's Flower Shop

804 - 25th St.

Phone HI 3-4651

ELLA FAYE TURNER

DONNIE DUNN

TOMMY ECHOLS

KAY BYARS

Ira's Graduation Set For Monday

Commencement exercises have been scheduled for 8 p.m. Monday for graduates at Ira High School in the high school auditorium there.

Eight seniors will graduate at the school, and there will be 20 eighth graders promoted into high school during the same program.

Wayland Holt of Snyder, distict attorney for the 132nd Judicial District here, will be main speaker at the commencement program. Roy Sallee, superintendent, will preside and will present high school diplomas. Tommy Reed, eighth grade class sponsor, will present promotional diplomas.

Baccalaureate services will be held at 7:30 o'clock tonight in the high school auditorium, with Dan Bonner, minister of the Ira Church of Christ, as speaker.

Heading the Ira graduating class are Thomas Carl Echols, son of Mr. and Mrs. Perry Echols, valedictorian with a grade average of 95.54, and Ella Faye Turner, daughter of Mr. and Mrs. A. A. Turner, salutatorian with an average of 93.68. They will each make talks during the program.

Other high school graduate candidates are Darla Bryant, Don Plumlee, Joneil Smallwood, Barbara Martin, Mary Jennings, and Joan Holladay.

Honor students in the eighth grade class are Kay Byars, daughter of Mr. and Mrs. J. L. Byars, valedictorian with an average of 95.4, and Donnie Dunn, son of Mr. and Mrs. Lewis Dunn, salutatorian with an average of 94.3.

Other eighth graders to be promoted are Comelle Allen, Alice Boatman, Wanda Boatman, Melba Carlisle, Glenda Clayton, Cheryl Dove, Kay Ford, Margaret Payne, Brenda Sorrells, Judy Thomas, Patricia Weir, Marie Williams, Ella Brown, Ronald Autrey, Tommie Sterling, Mike Sterling, James and Frank Flores.

The senior class is scheduled for a trip beginning May 29 and lasting about nine days. The group will go to Colorado Springs, visiting interesting parts of that area, then Canon City, Colo., where they will visit the state prison and Royal Gorge, and return home by way of Carlsbad, N.M., where they will visit Carlsbad Caverns. Accompanying the students will be Mr. and Mrs. Roy Sallee and Mr. and Mrs. Bill McMeens.

Durable Goods Sales Decrease

AUSTIN (AP)—Sales of durable goods — including automobiles, furniture, hardware and building materials — were down 9 per cent the first four months of 1958 in Texas compared to the first third of 1957.

The bureau of business research of the University of Texas, said Saturday total retail sales were off 2 per cent as nondurable goods, such as foods, drugs, apparel, gasoline, increased 2 per cent for the period, partially offsetting the drop in long term products.

Total retail sales in April were 942 million dollars, 2 per cent below March and also April 1957. Durable goods sales at 264 million dollars were 6 per cent below March and 10 per cent less than April 1957.

Five-pre-Easter shopping days, better weather, increased farm activity and building and repair work combined to boost April sales in men's and boys' clothing stores (up 35 per cent), farm implement dealers (up 31 per cent), hardware stores and florists (up 21 per cent) and lumber and building materia' dealers (up 13 per cent). April volumes below those for March were recorded by automotive stores and shoe stores (down 10 per cent), furniture stores and women's ready - to-wear stores (down 4 per cent) and restaurants and service stations (down 2 per cent).

The bureauu reported in comparing the total sales for the four months with the first third of 1957 farm implement dealers sales were up 18 per cent, drug stores up 10 per cent, country general stores up 8 per cent, drug stores up 10 per cent, country general stores up 8 per cent, food stores, up 7 per cent while liquor stores sales were down 18 per cent, automotive stores, down 11 per cent, men's and boys' clothing stores, down 6 per cent.

The 12 cities with gains in department and apparel store sales from the first four months compared with January — April 1957 were Paris (up 11 per cent), Bryan (up 10 per cent), Greenville (up 8 per cent), Port Arthur (up 6 per cent), McAllen (up 5 per cent), Big Spring and Temple (up 3 per cent), Amarillo, Brownwood, Corsicana and Henderson (up 2 per cent), and Lockhart (up 1 per cent).

Of the 28 cities reporting the sales, 18 exceeded March and one was ahead of April 1957 sales.

The April ratio of 69.5 per cent of credit sales to net sales in 63 Texas department and apparel stores was up 0.9 point from April 1957. Dallas had the highest per cent with 80.6. Advertising linage in 20 Texas newspapers during April was 1 per cent more than in March but 4 per cent less than a year ago.

Dallas Likely To Continue Segregation

DALLAS (AP) — Dallas public schools will very probably remain segregated when school opens next September, Dr. Edwin L. Rippy, school board president, said today.

Dr. Rippy made the statement after a refusal yesterday by the U. S. Fifth Circuit Court of Appeals to render a declaratory judgment on how valid are Texas segregation laws which would penalize Dallas schools for integrating without a favorable vote of the district's voters.

The Dallas board had asked for a declaratory judgment to solve the conflict between the state integration laws and a federal ruling to integrate with all deliberate speed.

"It is very unlikely that under this opinion delaying resolution of the legal problem that there will be integration this fall," Dr. Rippy said.

Dr. Rippy said the school board will ask the State Supreme Court for help in solving the state and federal integration ruling conflict at an early date.

IT'S THE LAW in Texas

A public service feature of the State Bar of Texas

Many persons feel that the "weherases," "aforsaids," and other legal verbiage used by lawyers are intended only to confound and confuse the layman.

Nothing could be further from the truth. In drafting legal documents the lawyer attempts to draft them in such a way as to exclude all ambiguities. In the last analysis a legal document means what some court at some future time shall declare that it means. As a consequence, it is the lawyer's duty to his client to attempt to draft the instrument in such a way that it can mean only one thing.

Most any paragraph of non-legal language contains numerous ambiguities. When a lawyer refers to the "deed aforesaid", he is attempting to make it clear beyond question that the deed he is referring to is the deed mentioned in a prior portion of the instrument. Likewise, when he prefaces a legal document with a long list of "whereases", he is simply reciting pertinent facts for the benefit of the court to show the facts of the situation that lead to the execution of the instrument.

The difficulty with drafting a document in layman's language is that to the trained analyst such language is susceptible of several meanings, and consequently is likely to lead to litigation. It is the draftsman's purpose to avoid litigation which is usually expensive for the client.

Another reason why lawyers use legal language is historical in nature. Thus most deeds declare that the grantor "by these presents does grant, sell, and convey" the land in question to the grantee. Each of the words recited has a technical meaning. The words together have frequently been construed by the courts and consequently the lawyers knows in using them that their meaning is settled, and that they will operate to properly transfer the title. He would be inviting litigation for his client, if instead of using those words, he devised new language to express the same purpose. He could only say, "While I think the language that I have used will accomplish the purpose, I cannot be sure of it."

As a consequence, the lawyer, in the interest of his client, naturally uses the time-tested language instead of experimenting with new language.

This column, prepared by the State Bar of Texas, is written to inform — not to advise. No person should ever apply or interpret any law without the aid of an attorney who is fully advised concerning the facts involved, because a slight variance in facts may change the application of the law.

Pineapple Cake

Ingredients: 2½ cups sifted cake flour, 2½ teaspoons double acting baking powder, ¾ teaspoon salt, ½ cup butter or margarine, 1½ cups sugar, 3 eggs, 1 can (9 ounces) crushed pineapple, 1 teaspoon vanilla, ¾ cup water.

Method: Sift together the flour, baking powder and salt — Cream butter and sugar; beat in eggs thoroughly, one at a time. Add pineapple (including syrup in can) and vanilla. Mix in sifted dry ingredients, alternately with water, in 4 additions; begin and end with dry ingredients. Turn into buttered and floured layer-cake pans (each 9 by 1½ inches). Bake in moderate (350 degrees) oven until cake tester inserted in center comes out clean — about 35 minutes. Turn out of pans and cool. Fill and frost with sweetened whipped cream.

Pour Honey over a serving of ice cream for a delicious Ice Cream Sundae.

BEST WISHES GRADS!

Cecilia Ann Hawthorne

McDONALD'S

GOOD LUCK GRADS!

J. T. Myers

Thompson's Shoe Store

Southeast Corner of Square

GOOD LUCK!

David Lee McIntosh

Betty McKinney

THE DEFFEBACH AGENCY

2606 Ave. R

BEST WISHES CLASS OF 1958!

Billie June Newnham

Steve Nail

BROOKS OIL WELL SERVICE

Lamesa Highway

GOOD LUCK GRADS!

Homer Dwain Nelson

Richard Odell Newman

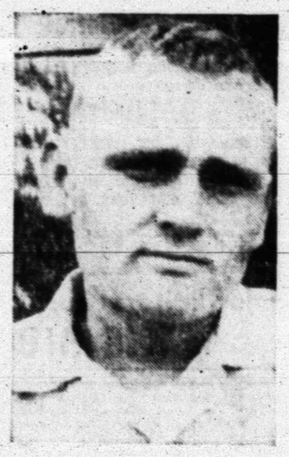

Bobby J. Nolan

Elizabeth Norman

Lenora O'Bryan

Larry Robert Page

The Best In Modern Banking

Snyder National Bank

"Member Federal Deposit Insurance Corporation"

JERRY REDDELL

JUDY DOYLE

Seven Seniors To Graduate At Gail

Borden County High School at Gail will graduate seven seniors May 26 at commencement exercises.

The program will be at 8 p.m. that day in the high school gymnasium.

Speaker will be Roy Dunlap, city manager at Snyder. Baccalaureate services will be held at 8 p.m. May 25 in the gym with Don Browning, minister of the Mesquite Church of Christ, as speaker.

At the commencement program, S.P. Stewart, superintendent, will preside. Diplomas will be presented by Melton Davis, president of the school board.

Honor graduates, who will make talks during the program, are Jerry Reddell, son of Mr. and Mrs. K. T. Reddell of Gail, valedictorian with a 94.6 average, and Judy Doyle daughter of Mr. and Mrs. Garland Doyle of northwest Borden County, salutatorian with an average of 93.34.

Other graduates are Doris Franklin, Mary Lynn Staggs, Reuben Vaughn, Norman Ledbetter, and Travis Walker.

The group has already been on a senior trip taken in March to Louisiana, Tennessee, and Kentucky.

During the Gail exercises, eighth grade students will be promoted into high school. They are Bobby Burrows, Joel Dennis, Dennis Decker, Nancy Dodson, Borden Gray, Jr., Wayne Killough, Ellie Kingston, Brenda Martin, Vinita Rains, Larry Reeder, Roy Rogers, Albert Hensley, Phillip Stewart, Ernestine Villarreal, and John Ortiz.

Elizabeth Oglesby Honored Thursday

Gayrene Cummings and Ann Bradley were hostess to a going away party for Elizabeth Oglesby Thursday afternoon.

The group met at the Towle Park where weiners were roasted and supper was served.

The guests presented gifts to Elizabeth, who is moving to Chula Vista, Calif., in June.

Those attending were the hostesses, Jane and Janet Dugas, Pam Haigwood, Marsha Hurst, Donna Leinoir, Keitha Walton, Pat Nachlinger, Julin Pickering, Nancy Nideffer, Jeanne Griffin, Mrs. Gaylon Cummings and Frances Cummings.

It Finally Happened: Blind Man Drives Car

GREEN BAY, Wis. (AP)—Traffic officer Loyal Nelsen thought he had seen everything until Friday night, when he stopped a weaving motorist and discovered the driver was blind.

Another man riding in the front seat acknowledged that the car was his and that he was helping the blind man to drive.

"He just wanted to get the feel of the wheel," the man said.

Nelsen arrested the car owner on a charge of permitting an unauthorized person to operate his vehicle. The blind man wasn't charged.

Police withheld the names pending arraignment.

Dividend Cut By Loan Firms Seen

AUSTIN (AP)—The Bureau of Business Research predicted today that savings and loan associations in the state would have to cut dividend rates shortly, followed closely by commercial banks.

"It appears likely that some Texans will begin to feel effects of reductions of up to ½ per cent in rates of return on some forms of individual savings during the second half of the year," James R. Byrd, assistant professor of finance at the University of Texas, said in a special Bureau of Business Research report.

"Discussions of actions to reduce savings rates have been confined largely to savings and loan officials and commercial bankers so far. But, serious consideration of such actions are a logical consequence of recent easing of monetary and credit policy, a falling off in demand for loanable funds and a sharp increase in the flow of savings into financial institutions."

The report said the most savings and loan associations in Texas now pay a dividend rate of 3½ per cent, compounded semi-annually. It has moved upward from the 2½ per cent level in less than four years.

"Actions by association boards of directors can be expected within the next few weeks if reductions are to be made effective for the dividend period beginning July 1," the report said. "It may be that such actions will be deferred until later in the year, to take effect Jan. 1, 1959."

Byrd said that reductions in rates of interest paid on savings accounts in commercial banks in Texas may not come so early nor be so widespread as dividend rate reductions by savings and loan associations.

"But if the current trend of interest rates and investment yields continues downward, some reductions can be expected within the next year," he said.

Bond Market Makes Gain

NEW YORK (AP)—Corporate and U.S. government bonds advanced this week. Tone of the new financing markets also improved.

The corporate rise was on expanded volume. Trading for the week mounted to $28,525,200 par value on the New York Stock Exchange from $22,628,000 the previous week and $20,552,000 for the corresponding week a year ago.

Utilities lead the corporate advance, followed by foreign dollar liens and top grade investment issues. Rails were mixed in a fairly wide range. Only industrials drifted lower on the AP Index of 60 representative bonds, a handy guide to the market movements.

Student Expresses Opinion On Sacks

SALT LAKE CITY (AP)—A local school teacher—she prefers to remain anonymous—got this effort when she assigned her grade school class to write their impressions of spring:

"Roses are so red
"Violets are so blue
"Our teacher's sack dress
"Looks like a B52."

Open Door Remains Graduates Are Told

KINGSVILLE, Tex. (AP)—State Supreme Court Justice Joe Greenhill said Saturday night the significant thing about the open door of opportunity in America is that no one can slam it shut.

"That is true in this country of ours beecause our form of government is dedicated to keeping the door open," Greenhill told the graduating class at Texas A&I College.

He told the 296 candidates for degrees that although startling discoveries had been made in recent years in the fields of science, medicine and technology "each discovery seems to be merrely stepping stones to discoveries more fantastic and wonderful."

New Policy Announced

AUSTIN (AP)—The State Highway Commission announced Saturday a new policy requiring utility owners to move facilities at their expense but providing for state reimbursement if the courts hold the cost is the state's responsibility.

The cost of relocation of utilities in connection with the interstate highway program has been a controversial issue for several months.

Commission Chairman Marshall Formby said badly needed highway projects are being held up by the refusal of city governments and private utilities to remove or adjust their facilities.

"The question will be finally settled by the courts. In fact, a suit has been filed by the attorney general for the purpose of securing a ruling on who shall pay the cost for relocation of utilities," Formby said.

Covey Of Sputniks

MOSCOW (AP)—The Moscow evening News envisions a covey of Sputniks traveling almost two miles per second thousands of miles out in space, relaying TV all over the earth. It's possible, the paper says, if the great powers can get together on it.

Sentences Of Gun Runners Suspended

BROWNSVILLE, Tex. (AP)—U.S. District Judge James V. Allred gave 34 men suspended sentences today for conspiring to run arms to Cuban rebels.

He set aside the jury conviction of another man, the chaplain for the rebel sympathizers, and pronounced him innocent.

Three-year suspended terms were set for 33 of the band, including two leaders. The 34th, contact man Anthony Del Conde of Mexico City, drew a two-year suspended sentence.

In the cases of Arnaldo G. Barron, leader of the party, and Mario Lecour, second in command, Judge Allred ordered probation for five years.

Del Conde also was placed under five years' probation. The others all drew three-year probation.

The court set aside the conviction of Ignacio Mosqueda Avila, chaplain for the little band seized in the Gulf of Mexico with a boatload of arms and ammunition.

GOOD LUCK GRADS!

James Barber

FARMERS INSURANCE GROUP
Symbol of Superior Service

2801 Ave. T Phone HI 3-4902

Junior Editors Quiz on THE BIBLE

QUESTION: Who is the only little girl mentioned in the Bible?

• • •

ANSWER: There are many boys mentioned in the Bible, but only one girl and her name is not given. She was a young Israelite girl who was captured by the Syrians and placed in the home of the Syrian general Naaman as a maid.

Naaman and his wife were very nice to the girl, and she felt sorry for the general because he was a leper. One day the girl suggested to Naaman's wife that Naaman should go to the Israelite prophet, Elisha, to be cured. Naaman, desperate for help, went to Elisha, who told him to wash seven times in the Jordan River. Naaman scoffed at first at anything so simple and refused to go to the river. But his servants convinced him he should, and he was cured.

Naaman returned to Elisha and told him, "Behold, I know that there is no God on all the earth but in Israel." He then went home, happy and thankful to Elisha and the little girl.

• • •

FOR YOU TO DO: Here is a picture of the servant girl tell-her mistress that Naaman should go to Elisha. Color it, it out and add it to your Bible collection. Read the full story in the second Book of Kings 5:2.

• • •

(Today's award of $10 for this question goes to Peggy Wilson of Redwood City, Calif. Send yours to Violet Moore Higgins, AP Newsfeatures, in care of this newspaper. Monday: How are ships built inside glass bottles? 5-24

OUR BEST WISHES To The CLASS OF 1958!

Helen Patricia Carrell

Alice Louise Cate

Linda Marlene Cauble

Rosia Maria Clark

Dan Kelly Clarkson

James Robert Cloud

Arvill Hollis Cox

Nell Roy Crawford

FURR'S

Political Announcement

The Snyder Daily News is authorized to announce the following candidates for office, election to be subject to action of the Democratic Primary:

For County Judge
EDGAR TAYLOR
J. RAY MARTIN

For District Clerk:
MRS. EUNICE WEATHERSBEE

For County Treasurer:
MRS. MOLLIE PINKERTON
MRS. AGNES BROWN
MRS. LEONA WEATHERS

For County Clerk:
DAN COTTON

For Commissioner, Pct. No. 2:
EARL (HASSIE) SNEED
TOM J. DESHAZO
W. P. (BILL) HERRING
LLOYD DEVENPORT
AUDRY HEAD
W. M. (BILL) RILEY
E. D. (EARL) McDOW
ALFRED BEAVER

For Commissioner, Pct. No. 4:
J. C. (JAY) MASSINGILL
N. F. HALL
DOYLE PARMER
BILL WISE
FRANK ROEMISCH
OTTIS BELL
DON G. ROBINSON
ELMO HERRING
JIM FARR

For Justice of Peace, Pct. No. 1:
W. C. DAVIDSON

For County Superintendent:
FORREST BEAVERS
BUFORD BROWNING

State Senate—24th District:
DAVID W. RATLIFF
ROBERT R. PATTERSON

State Rep.—90th District:
PENAL B. ROSSON
RAY HOUPT

BUSINESS SERVICE
Who Sell What & Where Is He?

BUTANE

—Call Scurry Butane Company HI 3-3721 for prompt gas delivery Sales & Services, domestic & commercial appliances.

FURNITURE

—Frigidaire refrigerators, washers. Sylvania Television. Also large selection of quality furniture at King & Brown.

ANNOUNCEMENTS A

LODGES A-1

Called meeting Scurry Lodge 706 Tuesday, May 27th, 1958. Master Degree, 7 p.m. B. F. Pinnell W. M. J. E. LeMond Secy.

LOST AND FOUND A-4

LOST: 35 millimeter camera. Big Reward, please return. Phone HI 3-6858.

PERSONAL A-5

ODORLESS, soapless, gentle and kind, no foreign substances left behind in carpets cleaned with Blue Lustre. Barrow Furniture.

AUTOMOBILES B

AUTOS FOR SALE B-1

FOR SALE OR TRADE: 1955 DeSoto station wagon. Air conditioned, power brakes and steering. 35,000 actual miles. Call HI 3-9016.

1957 CHEVROLET 4 door, Station Wagon, factory air conditioned. Phone HI 3-5648 after 5 p.m.

TRUCKS FOR SALE B-2

WE HAVE the best selection of trailer axles and tandem axle units for your trailer in West Texas. Dan Johnston, phone 5-3361, Cross Plains, Texas.

Two trucks and trailers for sale. Dudley Hayes, Phone 182, Hermleigh, Texas, Route 2.

CLEAN '54 Chevrolet pickup for sale or trade. Phone HI 3-6537.

TRAILERS B-3

FOR SALE 27 ft. all aluminum trailer house with bath, electric refrigerator and butane. Would make nice lake cabin. $800. Phone HI 3-5653.

AUTOS WANTED B-6

Will buy junk automobiles and trucks. Call Patterson, Phone HI 3-6832.

FOR SALE—TRADE B-10

FOR SALE OR TRADE: 1955 Buick. 214½ 32nd Street.

AUTO RADIATORS B-11

SNYDER RADIATOR SERVICE
FRANK D. STEPHENSON
"THE RADIATOR MAN"
CLEANING—REPAIRING
NEW—REBUILT
1105 Ave. T Dial HI 3-4131

BUSINESS SERVICES D

BLDG. SPECIALISTS D-2

TORNADO WARNING. For concrete cellars. Wayne Stephens, HI 3-5648 after 5 p.m. Title 1 F. H. A. Loans available.

FLOOR FINISHING D-6

FOR CARPENTER repairs call HI 3-9807. Free Estimates.

BALDWIN FLOOR CO.
• Sanding—Finishing
• Cleaning—Waxing
• Floor Coverings—Linoleum
• Vinyl Tile—Asphalt Tile
• Cabinet Tops and Counter Tops
E. Hwy. Snyder, Tex. Ph. HI 3-4017

HOME CLEANERS D-8

LACY's cleaning and pest control service. Rugs, carpets, and furniture cleaning. Phone HI 3-4221.

PAINTING-PAPER D-11

Call C. R. Agee HI 3-4355 or HI 3-5122 for painting, paperhanging, texturing. Free estimates, courteous service. All work guaranteed.

MISCELLANEOUS D-26

STORM CELLERS: Any kind of new or repair work. No down payment. Three year terms. Phone HI 3-4975.

CADDELL'S WASHING MACHINE REPAIR Pick up and delivery wringer type and automatic. 2508 Ave. L Phone HI 3-3333.

BUSINESS SERVICES D

MISCELLANEOUS D-26

CALL O. C. FLOYD for free estimates on concrete or tile work. Dial HI 3-7224.

CESSPOOL SEPTIC tank. Pierce Moffett, 2105 O'Neal Street, Snyder, Texas. Dial HI 3-7179 or HI 3-3684

YARDS PLOWED: $5.00 hour minimum. Barn yard fertilizer, $6.00 pickup load. Phone HI 3-5732 or HI 3-6670.

LAWN MOWERS
Sharpened to factory standards. New and used power and hand mowers for sale, take trade-in. We service what we sell.
COX KEY SERVICE
1004 26th Street HI 3-5150

A CLEAN PLACE to wash dirty clothes, clean. Hot, soft water. Danny's Laundromat, Big Spring Hwy.

EMPLOYMENT E

HELP WANTED MALE E-1

DRIVER WANTED, knowledge of town necessary. Apply in person. Yellow Cab. Co. Snyder, Texas.

TRUCK DRIVERS!
MAKE MORE MONEY
Aero Mayflower Transit Co., Inc., needs driver 25-45, for long term contract. All loads supplied. Trailer furnished. Communication cost paid. Advance on loads. Prompt statements. Paid training. Must own or be able to purchase tractor not over 2 years old, have good references. Write Ed Evans, P.O. Box 107, Indianapolis, 6, Indiana.

HELP WANTED MISC. E-3

FREE EMPLOYMENT SERVICE
Call HI 3-9246 day or night
For oilfield hands
Odd jobs farm hands
Call us any time
REMEMBER FOR HELP
CALL HI 3-9246

A New Field
Two vacancies in the field of cemetary administration, for personable men and women in our public relations department. Hillside Menforial Gardens is part of a national concern. Rapid advancements for future supervisory positions. Car necessary, but no out of town traveling, salary, bonus, hospitalization plan, vacation, car allowance, for people 25-55 years of age. Call HI 3-4941 9 to 5 week days for appointment.

SALESMEN, AGENTS E-4

Want to make $15 to $25 in a day? Many are doing it. Pleasant work for man or woman. No experience needed. Spare or full time. Will teach and finance you. Write McNess Co., P. O. Box 2766, De Soto Station, Memphis, Tenn.

INSTRUCTION E-8

FINISH HIGH SCHOOL or grade school at home, books furnished. Diploma awarded. Start where you left school. Write Columbia School, Box 5061, Lubbock, Texas.

Now For The First Time
You Can Become A
JET ENGINE SPECIALIST
Be a top man in the jet industry. Train at home without interfering with your present job. We will train you by correspondence, residence training, or both. For Free information, send name, address, age, phone number, and working hours.
National Jet Training Center
P. O. BOX 4351—MEACHAM FIELD
FORT WORTH, TEXAS

FINANCIAL G

PERSONAL LOANS G-2

SNYDER FINANCE
$5 to $50 Salary Loans
SNYDER PAWN LOANS
On Articles Of Value
2401 Ave. S Ph. HI 3-6335

WOMAN'S COLUMN H

CHILD CARE H-3

Special home care for children of employed mothers. Mrs. Grant, 1507 Avenue S. HI 3-4967.

WILL care for your children day or night. Mrs. Bama Davis, 803 29th. Ph. HI 3-5605.

CARE FOR your children day and night. Free transportation. Mrs. J. C. Beavers, 501 25th Street. Phone HI 3-3935.

CHILD CARE
$7.50 per week (No Sundays)
For children of full-time employed mothers. Spacious, well-equipped playground, completely fenced. Also indoor play area for inclimate weather. Noon meal included in above rate, also pickup and delivery.
Emalyn Hensley — Ph. HI 3-7325

FARMERS EXCHANGE J

GRAIN, HAY, FEED J-2

FOR SALE Sorghum Almum seed. Recleaned and tested, 10c per pound. Hubert Clements HI 3-3129.

FOR SALE sorghum alum, germination 81½, purity 98.80%, 12 cents per pound, 200 pounds or more, 10 cents. Phone HI 3-5630, first house East of cemetery.

FARM SERVICE J-5

CUSTOM PLOWING, deep breaking, one-waying, and combinding. J. B. Early, Call HI 3-9122 or HI 3-3868.

MISCELLANEOUS J-6

WESTERN and Lankart storm proof cotton seed. $1.75 per bushel. 30 pounds of blue panic seed, 50 cent per pound, also 55x60 inch tractor shade, $15.00. R. H. Bonner, HI 3-7618.

MERCHANDISE K

BUILDING MATERIAL K-1

PAY CASH and save!

2x4 Precision Cut Studs	$6.55
1x6 Sheathing Dry Pine	$4.95
2x4 & 2x6 8-Foot—20 Foot	$7.45
1x6, 105 Fir Siding	$8.95
15-Lb. Asphalt Felt	$2.28
T-Lock Composition Shingles	$5.50
29 Ga. Strong Barn-Corrugated Iron	$9.95
2.0x6-8 Mahogany Slab Door	$4.95

VEAZEY CASH LUMBER CO.
1 Mile West On
Lamesa Highway
Phone HI 3-6612

MERCHANDISE K

DOGS, PETS, ETC. K-3

FOR SALE registered male Dachshund puppy. Phone HI 3-5278.

FOR SALE: Registered male Boxer, 3 years old. Phone HI 3-9845.

HOUSEHOLD GOODS K-4

WE HAVE in this vicinity three repossessed pianos—one Spinet Console and two medium small uprights. Responsible parties may assume balance on reduced terms and discount for cash. Write Credit Mgr. Ft. Worth, Texas. Piano Sales Inc. 2100 East Rosedale St. Ft. Worth, Texas.

FOR SALE. Zig-Zag cabinet sewing machine, 1957 model, bargain, phone HI 3-9180.

Garden Mark

LAWN MOWER

- 4 Cycle
- 2½ h.p. engine
- 21-in. cut

$59.44 Plus Trans.

Solid Maple

3-WAY BED

- Makes Trundle Bed, Bunk Bed or Twin Beds

$109.88

IN STOCK FOR IMMEDIATE DELIVERY AT

MONTGOMERY WARD

1923-25th Ph. HI 3-3566

TAKE UP PAYMENTS of $9.67

on a Super Select-O-matic Brother automatic sewing machine that does everything without attachments. A tutone gray and pink 1958 model in a beautiful blond oak Console Cabinet, and

SAVE $110.00

See it at!

ALLEN SEWING MACHINE CENTER

1710 25th St. Dial HI 3-4812

SPORTING GOODS K-8

Outboard Motor Repair
Boat Repair,
Lawn Mower Engine Repair.

Denson Gulf Service
300 East Highway

We Buy serviceable Used Guns

REPAIR RODS & REELS
Sportsman Headquarters

Vic Baze — Owner
1918 - 25th. Ph. HI 3-4703

MISCELLANEOUS K-11

SEE GILES for new and used furniture. We buy and sell. 2013 Avenue S. Phone HI 3-6552.

FOR SALE: Ladies new Elgin watch, breakfast suite, excellent condition. 2405 Ave. L.

FOR SALE: 1 Kenmore automatic washer in good shape, $60.00. 1-mahogany drop leaf dining table, 1-mahogany break front, 1-wrought iron dinette suite with four chairs. Phone HI 3-6998.

TRAILER HOUSES K-16

FOR SALE: 35 ft. two bedroom modern trailer house. Sleeps six. 3100 Ave. K.

MIKE LAMB TRAILER HOUSES

Your Authorized Dealer For SPARTAN—"M" SYSTEM—SPARCRAFT Trailer Supplies and Accessories
We trade for anything
5%—Up to 7 years financing
On Air Base Rd.—Just Off Hwy. 80 West
Ph. OR 3-8451—Abilene, Texas

BEDROOMS L-1

BEDROOMS — $6.00-$7.00-$8.00 per week. Small furnished apartment $10.00 per week. Four-room unfurnished house $25.00 per month. 2305 26th Street.

FURNISHED APTS. L-3

Bar-V-Motel, near School, furnished apartments, motel rooms, air conditioning, and telephones. Reasonable rates. HI 3-3543.

NICELY furnished three room and bath apartment. Near shopping center. 2012 26th Phone HI 3-5825.

Uptown Living. Bills paid. Completely furnished. Telephone, television available. Three and one-half blocks West of town square. 2207 25th Street. Call HI 3-6323.

For Classified Ads Phone 3-5486

RENTALS L

FURNISHED APTS. L-3

TWO ROOM and three room furnished apartments, also two-bedroom apartments. Jack & Jack Realty, Phone HI 3-3452.

Efficiency apartments, 306 28th Street.

Upstairs of duplex, three rooms and bath. 2806 Avenue X. To see call day HI 3-4592, night HI 3-6486.

ATTENTION BACHELORS, COUPLES AND FAMILIES — Extra nice furnished apartments, and bedrooms; maid service, refrigerated air, tile bath, garages, and bills paid. Very reasonable rates. Only three minutes West of square. Lamesa Highway 180. Phone HI 3-6692.
THE SKYLINE MOTEL

Bel-Air Village

Three rooms, air conditioned. Walk-in closets.

2701 Ave. X HI 3-5142

Two room and bath efficiency apartment. $10.50 per week. 607 29th St.

NICELY FURNISHED three room apartment with bath. Phone HI 3-3835 or HI 3-5382. References.

FURNISHED APARTMENT: Three blocks of town, all bills paid. Phone HI 3-4105.

FOR RENT: three room furnished apartments. 1704 Ave. R.

NICE furnished two-room and bath, private entrance, air conditioned. See at 3212 Avenue U.

FURNISHED & UNFURNISHED APARTMENTS
One and Two Bedrooms
1. All utilities paid.
2. Newly Redecorated
3. One block shopping center.
4. Catering to Singles & Couples
BILTMORE APTS.
2702 Ave. E. Dial HI 3-9102

Furnished apartment. One four-room and one three-room. Bills paid. Phone HI 3-5835. Inquire 1806 22nd.

FURNISHED MODERN 4 room duplex apartment. Ave. R and Smith Greenhill Addition. Phone HI 3-3326.

Furnished apartments, clean, two rooms and bath 2201 avenue E, apartment 1, bills paid.

FURNISHED APARTMENT, nice concrete block building, bills paid. Thornton Apartments. Merrill Ave., Boothland Addition. Phone HI 3-6706.

Canary Cottages
All bills paid.
Kitchenettes
$8.75 Weekly
1111 - 26th Street

NICELY FURNISHED clean, quiet 2 room and bath, close in. Phone HI 3-7592.

For rent: Furnished apartment. Bills paid. $50 per month. Inquire at Fentons Shoe Store.

THREE ROOM furnished apartment Phone HI 3-3922 or HI 3-6496.

TWO ROOM furnished apartment, private bath, garage, no pets, for couple. Apply in person. 1308 30th Street.

FURNISHED APARTMENT one block south of Highlander Drive In, Big Spring Hwy.

LARGE TWO room furnished apartment, new air conditioner, bills paid, repainted. Phone HI 3-3627. 601 East 20th.

THREE ROOM furnished apartment, air conditioned, water & gas paid. Phone HI 3-3787 after 5:30 p.m. Inquire at 2300 Ave. I.

Green Hill Apartments

Four room duplex modern Furnished apartments. Bills paid. $15.00 per week.

Clairemont Rd. Ph. HI 3-5896

ONE BEDROOM living room, kitchen and bath. Water paid. $40.00 a month. 1907½ Ave. M. Phone HI 3-7034.

NICELY FURNISHED one room garage apartment, bills paid. 2801 Ave. V.

THREE ROOM furnished apartment, private bath. Dial HI 3-4958 or inquire 1504 26th Street.

NEAT three room and full bath, bills paid and air conditioned. Phone HI 3-3957.

UNFURNISHED APTS. L-4

TWO BEDROOM unfurnished apartments. Upstairs $45.00 and downstairs $55.00. Water paid. Call HI 3-9707.

FOR RENT unfurnished two bedroom duplex, carpeted, tub bath, and plumbed for washer. 505½ 33rd street. Call HI 3-6959.

UNFURNISHED two-bedroom apartment. 202 31st. Phone HI 3-5441 or HI 3-6264.

FOR RENT. Redecorated downstairs two bedroom Waymar apartment. 1908 Coleman, call HI 3-4197.

Two bedroom unfurnished apartment. Upstairs. 1901 Coleman. $45.00 per month. Water paid. Phone 3-7166.

FOR RENT three room unfurnished apartment with private bath. See at 2806 A Avenue X or call day HI 3-4592, night HI 3-6486.

Two-bedroom unfurnished duplex apartment. Plumbed for automatic washer. 600½ 31st or call HI 3-5902.

FOR RENT
One and two bedroom unfurnished apartments. Four blocks from square, two blocks from Furr's Food Store.
2705 Ave. O Ph. HI 3-5174

FURNISHED HOUSES L-5

THREE-ROOM furnished brick house, large living room and kitchen. Lots of storage space. 3300 Avenue U.

NEAT and CLEAN attractively furnished small house, also furnished garage apartment, close in. 1608 27th St.

Furnished two-room house, $9.00 per week. Three-room apartment $12.50 per week, private bath, bills paid. 2205 W 21st street. Phone HI 3-3845.

Neatly furnished three room house. 1412 30th Street.

THREE ROOM furnished house. Bendix washer, bills paid. J. A. Woods, 1511 Ave. R. Phone HI 3-3624.

FURNISHED HOUSE, close in town, $8.00 per week. Bills paid. Dial HI 3-7618.

SMALL two room and bath furnished house. Phone HI 3-3327.

CLOSE in High School, new small house, new furniture, $55.00. Vacant in June, adults, references, apply 3500 Austin.

UNFURNISHED HOUSES L-6

TWO BEDROOM unfurnished house. Remodeled inside. Phone HI 3-4186.

TWO BEDROOM, 706 30th Street. Phone HI 3-4586.

TWO BEDROOM and three bedroom unfurnished houses. Jack & Jack Realty. Phone HI 3-3452.

FOR RENT two bedroom house, 106 Canyon, Belmont Heights or call HI 3-6651.

FOR RENT redecorated three room and bath unfurnished house. 2107 Avenue M, call Mrs. Roberts or Fielding at HI 3-2591.

RENTALS L

UNFURNISHED HOUSES L-6

Nice two-bedroom house for rent. 2302 Avenue G or call HI 3-3283.

THREE ROOM and bath unfurnished house for rent. Five room and bath also. Contact Bigham and Sons, Big Spring Highway. Phone HI 3-5892.

Furnished or unfurnished three-bedroom and two-bath house, 418 33rd. Inquire at 417 34th.

Two-bedroom unfurnished house. Call HI 3-7023 at 2807 Ave. N.

THREE ROOM unfurnished house at $30.00 per month. Phone HI 3-7102.

UNFURNISHED FOUR rooms and bath. Phone HI 3-6080 or HI 3-7572. Lubbock Hwy.

DESIRABLE RENTALS on two and three bedroom homes. H & H Development Co. 503 E Hwy.

Nice two bedroom house. 304 28th St. Phone HI 3-3912 or inquire Denson's Gulf Service.

FOR RENT: Modern two bedroom house with garage, air conditioned, living and dining area carpeted and draped. Plenty of closets and storage. Adults only. Call HI 3-4347.

MISC. FOR RENT L-7

Large two bedroom, air conditioned apartments, with garage and storage facilities. Waterbill paid. 1914 Coleman. Phone HI 3-6662.

FOR RENT: 60x40 building, with one ton mixer, 18 in. hammer mill, molasses tank with sweet seed blender. 1905 27th. Call HI 3-5775.

REAL ESTATE M

BUSINESS PROPERTY M-1

"DRIVE-IN OPPORTUNITY"

Modern, well equipped Drive-In in small town. Little competition. Advantageous lease on ground and building. Can serve 26 people inside and 25 cars outside under canopy. All equipment of best. Owner will take Snyder dwelling equity and handle portion of purchase price personally.

Call HI 3-5811 HI 3-6683 HI 3-9326

HOUSES FOR SALE M-2

IMMEDIATE POSSESSION

A nice seven-room home, good residential location, large lot, nice lawn, plenty of shrubs and large trees, wall to wall carpet, venetion blinds and drapes, central heating, air conditioned.

Client has choice building site in Big Spring, will trade, needs two or three bedroom home.

Motels with small down payment. Will trade or lease.

Need listings, have clients with cash and property for exchange. Furnished and unfurnished apartments and homes.

ELMER H. ETGEN
Licensed & Bonded
Real Estate Broker
Room 9, West Texas State Bank Building—HI 3-6662

FOR SALE: House to be moved, size 17x23 ft. One year old. Contact W. D. Fish, 3110 Avenue U. Phone HI 3-4495 or HI 3-3882.

LOW EQUITY in large two-bedroom house. Fenced backyard, 313 36th Place. Phone HI 3-5161 8 a.m. to 5 p.m.

NICE three bedroom house, brick trim, corner lot, air conditioned, central heat, carpeted throughout with two full baths, double garage, large patio, antenna. Phone HI 3-4878.

320 33rd Street—Lovely 3 Bedroom Home on Corner Lot with garage converted for use as a den or play room. Nice lawn and trees. A real buy for someone wanting in one of East Snyders nicest residential areas. Shown by appointment only.

407 30th Street—2 Bedroom Home ready for possession in about 30 days. Paved Street. Monthly payments $63.00.

SCOTT & SCOTT REALTY COMPANY
1907 40th Street
Dial HI 3-6306 or HI 3-6307

17x23 ft. One year old. Contact W. D. Fish, 3110 Avenue U. Phone HI 3-4495 or HI 3-3882.

REDUCED EQUITY in two bedroom home, detached garage. $60.00 payments for five more years. Phone HI 3-6268. 2905 Ave. X.

BY OWNER equity in spacious house, 2 bedrooms, 1½ baths, large den and kitchen combination with utility room off kitchen. Lots of cabinets and storage space. Wired for electric range, washer and dryer. Oversize lot, detached garage. Two years old. 3713 Ave. U.

New Lower FHA Down Payments

3 Bedroom Brick

Central heating and cooling, ceramic tile, one and one-half baths, Disposal, and birch cabinets.

Downpayment $400

Plus closing charges

Several plans to choose from

Park Place Addition

Drive Out And See

3500 Block West 40th St.

Cullum Construction Co.

Call Frank—HI 3-5311

We will build your plan

REAL ESTATE M

HOUSES FOR SALE M-2

CHOICE LISTINGS
TWO AND THREE
BEDROOM HOMES

PINNELL REALTY CO.
1712 - 25th St.
HI 3-3524 HI 3-6556
FHA—GI—Conventional Loans

REAL ESTATE
A REAL INVESTMENT FOR YOUR SECURITY

SEE MERLE SEWTON
"I'll help you buy—I'll sell you well"
2612 Ave. F Phone HI 3-6928

IN THE COUNTRY

We offer a new three bedroom home withing 5 minutes of the square with all the advantages of CITY living, LESS the expense. Your individual water well, VERY large lot, NO congestion and NO city taxes. You can enjoy this house for at least $20.00 per month less on utility bills and taxes alone.

BUILT AND FOR SALE BY

H & H Development Co.
503 E. Highway
Phone HI 3-9326

JACK & JACK REALTY

1. Large 2 bedroom home with the prettiest out door living room or covered patio in town plus hugh indoor living room with beautiful fire place, large picture window overlooking patio and flower garden. Carpeting throughout house, kitchen has built in electric oven and four lift up burners. Dinette suit, refrigerator, antenna and rotor go with house.

2. Large 3 bedroom and den, beautiful formal living room, all electric kitchen, large utility room and office space. Carpeted, draped and ready for inspection of the most fastidious. Price $23,500.

3. Nice little modern 4 room and bath with carport and chicken house, just out of city limits. All city conveniences. Owner will take Small cash down payment or good used car as part payment.

Phone HI 3-3452 Phone HI 3-5642
611 East Highway

$800.00 DOWN

and immediate possession of this extra nice LARGE three bedroom home, just one year old . . . Owner transferred.

"Don't wait—we sell em!"
H&H DEVELOPMENT CO.
503 E. Highway
Dial HI 3-9326

FOR SALE by owner carpeted three bedroom home, corner lot near east elementary. Washer connection, lots of storage space. Payment $70.00 a month. Small equity. Available June 1. 301 36th Place. HI 3-5893.

LETS TRADE

We will accept equity in smaller home on this big brick home, in desirable location . . . three bedrooms, VERY large den, two baths, carpets etc . . .

"Don't wait—we sell em!"
H & H Development Co.
Dial HI Ilcrest 3-9326
503 E. Highway

FOR SALE

New 24' x 20' building to be moved. Suitable for office, cafe or lake building. Four miles East on Roby Highway at Webb's Welding Shop.

READY

A most attractive two bedroom home within 5 minutes of the combination. Many extras and a fine location. $1250.00 down.

"Don't wait—we sell em!"
H & H Development Co.
503 East Highway
Dial HI 3-9326

REAL ESTATE M

LOANS-OIL ROYALTIES M-9

I will buy producing SAC-ROC ROYALTY. No deal too small or too large. Hugh Boren, Jr. Phone HI 3-3651.

FOR RENT OR LEASE, M-12

OFFICE OR STORE LOCATION

1330 square feet of year-round air conditioned comfort, on wide paved, business street, and

LARGE FREE PARKING AREA

A modern building of brick tile and stone.

GEO. J. & LYDIA WEBB
Manhattan Hotel
Dial HI 3-6508 - HI 3-5171

ACREAGE M-14

RECEIVERSHIP SALE

Approximately 5 acres fronting on 37th Street in Highlands Addition.

B. F. PINNELL, RECEIVER
1712 25th
HI 3-3524 HI 3-4788

Why buy a lot when you can buy an acre cheaper? On East Highway near Y. Phone HI 3-3659. Easy Terms.

USED **Typewriters**
$48.50 to $106.75
BUD'S OFFICE SUPPLY
1824-26th Ph. HI 3-4252

12-Volt **BATTERY**
$7.50 Exchange
6-Month Guarantee
SNYDER BATTERY SHOP
2301 Ave. R

See Our Complete Line of PIANOS

WURLITZER, STORY & CLARK, MASON & HAMLIN BULBRANSEN
- Wurlitzer Organs
- A Large Stock of Reconditioned Pianos
- Magnavox Hi-Fideltiy Record Players

McCREIGHT MUSIC CO.
905 E. Broadway Phone BE 4-1733
SWEETWATER, TEXAS

Zenith, Sunshine PICTURE TUBES
Are the finest that money can buy!
There is a Zenith Sunshine Tube to fit your set too!
Have one installed today by—
Roe Home & Auto Supply
"Your Authorized Zenith Dealer"
2207 Ave. S Ph. HI 3-3402

CALL US For All Your INSURANCE NEEDS...
- Automobile
- Dwelling
- Household Goods
- Personal Liability

MIDWEST INSURANCE AGENCY
Howard M. Milburn
Mgr. & Co-Owner
1907-40th Ph. HI 3-6306

1957 SENTIAL
14-Inch Portable
TELEVISION
PRICE $60.00
Dial HI 3-7695

1953 BUICK
Roadmaster Riveria Hardtop. Power Brakes, Steering, Windows, and Seats, Tutone Blue Finish, Radio, Heater. Only—
$700.00
Williamson's Trading Post
1312-25th Ph. HI 3-3467

ANNOUNCEMENT!
J. W. Weaver
Is Now Operater Of
J. W. Weaver's TEXACO
900-25th St.
- Wash and Lubrication $3.50
- Oil & Filter Changes
- Several Major Brands of oil

LOTS AND LOTS OF GOOD FRIENDLY SERVICE!

LOOK!
WE SELL 'EM CHEAPER!

'58 Rambler
Up to 35 miles per gallon
$1695

'56 Chevrolet
2-door. Good motor and tires
$895

'55 Ford
4-door with Ford-O-Matic Guaranteed!
$795

'51 Ford
2-door. A real sharp little car.
$345

Guaranteed 60 Days!

DUPREE
Phone HI 3-4649

1956 Plymouth Savoy 4-door V-8. Auto. Trans., Radio, Heater, Tutone Finish. **$1145**

1952 DeSOTO Firedome 4-door V-8. R&H. Std. trans. Nice local car with new motor O-H. **$495**

1952 Chrysler Windsor Deluxe 6-cylinder. Radio, Heater, Tutone Finish. **$1145**

DAVIDSON MOTORS
Open Until 7:00 P.M. Monday - Saturday
East Highway Phone HI 3-4661

CALL US FIRST...

OUR STAFF OF ELECTRICIANS CAN GIVE YOU PROMPT, SPEEDY, GUARANTEED SERVICE ON ANY MOTOR, GENERATOR, OR ELECTRICAL INSTALLATION.

"IT PAYS TO TRADE AT HOME"-

CANYON ELECTRIC CO.
Big Spring Hwy. Home-Owned & Operated. Ph. HI 3-6518

PINNELL INSURANCE AGENCY
Dependable Service
FIRE—CASUALTY
INSURANCE—BONDS
1712 - 25th Phone 3-3524

T. C. GOSS CAR LOT
New Location—Across From Starr's Drive-In On Big Spring Highway

1954 FORD. Radio, heater, overdrive.	$695.00
1953 BUICK Riveria. R&H Dyna-Flow trans.	$695.00
1953 PACKARD. 2-door.	$395.00
1953 FORD. 2-door. Reconditioned motor.	$395.00
1950 BUICK. 2-door.	$150.00
1946 PLYMOUTH. 4-door.	$75.00

Several others to choose from!

—HEY LOOK—
HELMS USED CAR LOT
Under New Management
KENNEDY'S QUICK LOANS
HIGHEST PRICE PAID FOR YOUR CAR
1952 TRUCK with grain bed
VARIETY OF NEW & USED CARS
"Come By and See Us"
2204 Ave. S Phone HI 3-9183

THE CAR YOU LIKE AT THE PRICE YOU LIKE!

'49 Cadillac 4-door. Radio, heater, auto. trans., real nice **$395**

'52 Buick 4-door, Radio, heater, Dyna-flow transmission, best family car in town. **$437.50**

'55 Chevrolet Station Wagon. V-8, Power Glide trans. Like new **$1495**

'37 Chevrolet 2-door. Motor like a new one. Monday only **$51.50**

HOME TOWN MOTOR SALES
3707 B.S. Hwy. Phone HI 3-5372
Sam Stephens—Pinky Ferguson—Sam Spikes

MAY-JUNE CAMPAIGN SPECIALS

1958 CHEVROLET Bel Air Demonstrator
V-8 4-Door Sedan. Radio, heater, automatic transmission, tutone paint, WW tires, EZI glass. **$2395**

1956 FORD 4-Door V-8
Radio, heater, Tutone Finish, You auto buy now! **$745**

1956 CHEVROLET Bel Air Hardtop
4-Door, Radio, heater, Power Glide Transmission, plastic seat covers, WW tires, tutone finish. **$1595**

1955 CHEVROLET '210' 4-Door
V-8. Power Glide Transmission, new seat covers, tutone finish. **$895**

1954 BUICK Super 4-Door
Radio, heater, Dyna-Flow Transmission, WW tires, tutone finish. **$1095**

1953 BUICK Roadmaster 4-Door
Radio, heater, air conditioned, power steering, Dyna-Flow transmission. Interior clean as a pin, WW tires, solid finish. **$925**

1951 BUICK Special 4-Door
Radio, heater, tutone finish. This one would make an ideal work car. **$125**

1957 CHEVROLET ½ Ton Pickup
Heater, trailer hitch and rear bumper, gray finish. **$1095**

1955 CHEVROLET ½ Ton Pickup
Heater, seat cover, green finish, like new, 14,000 miles, local one owner. **$1045**

1954 CHEVROLET ½ Ton Pickup
Heater, foam rubber seat, side tire mount, rear bumper and trailer hitch, red finish. **$695**

LAMB CHEVROLET CO.
"A SAFE PLACE TO BUY"

STOCK LIQUIDATION

SALE

DUE TO THE TREMENDOUS Response To Our Sale The Past Week, At Times Our Personnel Was Not Sufficient To Accomodate The Crowd, So We're Going To Extend Our Sale . . .

ONE MORE WEEK!

FOLKS, Our Store Is Still Jammed With Red Hot Bargains, We've Completely Restocked From Our Warehouse. You Are Not Getting Picked Over Merchandise!

CASH & CARRY PRICES—FINANCING CAN BE ARRANGED At Slight Additional Cost

Open Sunday 1 a.m. to 6 p.m.

WINNER OF LOUNGE CHAIR MRS. ELDON THOMPSON 2609 - 36th St.—Phone HI 3-3884

FREE! BEAUTIFUL LAMP With Purchase $150.00 or More

Limited Number!
3-Piece, Foam Rubber
SECTIONALS
- Nylon Cover
- Overall Length 156 Inches

Reg. $339.95 ..... $149.95

3-Piece, Maple
BEDROOM SUITE
- Double Dresser
- Bookcase Bed
- Night Stand

Reg. $89.95 ..... $59.95

5-Piece Chrome
DINETTE
- 1 Inch Chrome Stock
- Hot Plastic Top (Burn Proof)

Reg. $109.95
During This Sale $69.95

Hardwick
GAS RANGE
- Automatic Oven
- Porcelain Top
- Both Side Broilers
- Front Vent

Reg. $109.95 ..... $99.95

COMFORT AT IT'S BEST!
Cleve-Lounger Reclining Chairs
Regular $99.95 ..... $79.95

JUST ARRIVED!
LARGE SHIPMENT OF
NICE HIDE-A-BEDS

Englander
Mattress With Box Springs
Beautiful Ticking
Reg. $119.95 ..... $59.95
With Purchase Of Any Bedroom Suite!

LIMITED QUANTITY
2-Piece
BEDROOM SUITE
- Veneer Finish
- Bookcase Bed
- 50-Inch Dresser
- Brass Pulls

Reg. $99.95 ..... $69.95

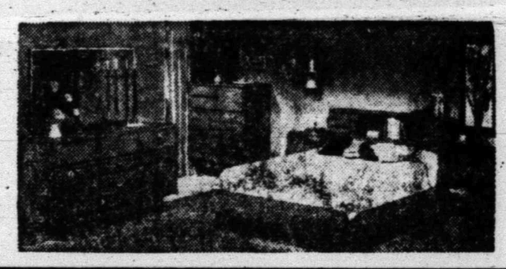

2-Piece
LIVING ROOM SUITES
HOT! HOT!
- Nylon Viscose Covers
- Kiln Dried Hardwood Frames
- Zip-On Covers on Cushions

Reg. $249.95—During This Sale . $169.95

2-Piece
SOFA BED SUITE
(Includes Reclining Chair)
- Plastic Arms
- Nylon Cover

Reg. $229.95 $149.95
Also Available With Club Chair $139.95

SWIVEL ROCKERS
- Foam Rubber Reversible T-Cushions

Reg. $59.95 ..... $39.95

2-Piece
SOFA BED SUITE
Reg. $99.95 ..... $69.95

100 Inch
SOFA
- Full 5½ Inch U.S. Koylon Foam Rubber With Full Foam Back
- Over Suspended Coil Unit Which Gives Floating Ease Sitting Comfort
- Choice Of Colors

Reg. $249.95 ..... $179.95

NORGE GAS RANGE
Regular $249.95 ..... $129.95

9x12 LINOLEUM RUGS
Assorted Colors
25 Only ..... $3.99 Each

TRUNDLE BEDS
Complete With Mattresses, Springs, Chest
Reg. $169.95 ..... $99.95

LIVING ROOM SUITE
- 2-Piece Foam Rubber
- 5½-In. Foam Rubber Cushions
- Nylon Fabric

Reg. $269.95 $199.95

3-Piece
Sectional
- U.S. Koylon Foam Rubber Cushions With High Pile
- 100% Acetate Cover

Reg. $299.95
Choice of Colors $199.95

CLOSE-OUT!
UNFINISHED CHEST
½ PRICE

OCCASIONAL CHAIRS
Top Grade Covers
Regular $44.95 ..... $34.95

ONE ONLY!
2-Piece, Foam Rubber
SECTIONAL
Reg. $249.50 ..... $100.00

IN OUR USED DEPARTMENT—NO LEGITIMATE OFFER WILL BE REFUSED!

SNYDER FURNITURE CO.

4300 Big Spring Highway

Phone HI 3-5259