Midcontinent Company Store
P.O. Box 15036
Dallas, Tex. 75235

FRIDAY

THE SNYDER DAILY NEWS

VOL. 23 NO. 107 SNYDER, TEXAS (79549) FRI., SEPT. 1, 1972 8 PAGES 10c

The SDN Column

Notes from our neighbors:

From the Vernon Daily Record—Continued violations that endanger the lives of school children have prompted school authorities to instruct Vernon Public School bus drivers to file charges against all motorists who fail to stop when approaching, from either the front or rear, a school bus with red lights flashing, Assistant Supt. Lee Holder said. Mr. Holder pointed out that deaths of two children on local streets and highways within the past year have prompted the action. One of the latest violations occurred at the location where one school child was killed last year. Motorists may be fined a maximum of $200 per offense.

★ ★ ★

From the Big Spring Daily Herald, a letter from a school bus driver, Mrs. Jack Horn—

1. We only have one pair of eyes to watch the road and the 60-80 children sitting behind us at the same time.
2. There are hundreds of children riding these buses; yours does not ride alone.
3. We need more parent and children cooperation.
4. We cannot take our buses in and out of traffic as easily as you can a little sport car.
5. We have more rules and regulations to follow and obey than the 10 or 12 issued to our riders.
6. You would not want your child injured or killed while riding, getting on or off the bus.
7. You would not allow your child to jump back and forth over the seats while you drive.
8. You would not allow them to beat drums, blow horns, throw balls or food in your car while you drive.
9. We will take your license number and turn it in to the police if you pass the bus while flashers are on indicating we are loading or unloading.
10. We declare you would ask for the same consideration and cooperation if you were driving the bus instead of us.

★ ★ ★

From the Lamesa Press Reporter (Walter Buckel's Bylines)— There was a lot of excitement Wednesday night and early Thursday morning (Aug. 23-24) when a herd of cattle escaped from Tate Bros. Livestock and roamed the highways and byways south of town. Stephen Henry had one of those rare nights when just about the time he crawled under the blanket for the night they called him again with "three dead in this one...or "six dead in an accident"...had not the hustling news editor known it was cattle the police were talking about—and trying to track down, it would have been a nightmare. As it was—there was considerable damage anyway—and several head of cattle lost.

And so goes life around the area.

—WACIL McNAIR.

★ ★ ★

Today In History

By THE ASSOCIATED PRESS

Today is Friday, Sept. 1, the 245th day of 1972. There are 121 days left in the year.

Today's highlight in history:

On this date in 1939 World War II began as Germany invaded Poland.

On this date:

In 1682, 100 English Quakers led by William Penn sailed for America.

In 1803, a court in Richmond, Va., acquitted former Vice President Aaron Burr of Treason charges.

In 1862, liquor rations were abolished in the U.S. Navy.

In 1923, the Japanese cities of Tokyo and Yokohama were devastated by an earthquake.

In 1945, Japan surrendered aboard the U.S. battleship Missouri at the end of the second World War.

In 1946, the people of Greece voted in a plebiscite to recall King George II to the throne.

Ten years ago: A United Nations study showed that the world's population had raced well past the three billion mark and was increasing nearly two per cent each year.

Five years ago: President Lyndon B. Johnson defended the policy of controlled bombing of North Vietnam.

One year ago: Switzerland granted diplomatic recognition to North Vietnam.

★ ★ ★

THE WEATHER

SNYDER TEMPERATURES: High reading Thursday, 95 degrees; low reading, 66 degrees; reading at 7 a.m. today, 66 degrees; precipitation, 1.51.

Northwest and Southwest Texas: Considerable cloudiness and cooler central and north portions tonight. Considerable cloudiness Saturday except partly cloudy in Panhandle. A little cooler west and south Saturday. Scattered thunderstorms in most sections tonight and Saturday. Low tonight 50 to 70. High Saturday 75 to 90.

Northeast and North Central Texas: Partly cloudy with scattered thunderstorms in central portion tonight and in southeast portion Saturday. Cooler temperatures in southeast tonight and Saturday. Low tonight 63 to 73. High Saturday 82 to 87.

South Central and Southeast Texas: Partly cloudy and warm tonight with scattered showers and thundershowers in extreme north portion. Partly cloudy Saturday with showers and thundershowers in north portion. No important temperature changes. High Saturday with showers and thundershowers in north portion. No important temperature changes. High Saturday 88 to 100. Low tonight 65 northwest to near 80 immediate coast.

Port O'Connor to Port Arthur: Winds east to south 8 to 18 knots through Saturday. A few scattered showers or thundershowers Saturday. Winds briefly gusty in thundershowers.

Brownsville to Port O'Connor: Variable winds becoming southeast 8 to 18 knots tonight. Southeast winds 10 to 20 knots Saturday. A few scattered showers and isolated thundershowers Saturday.

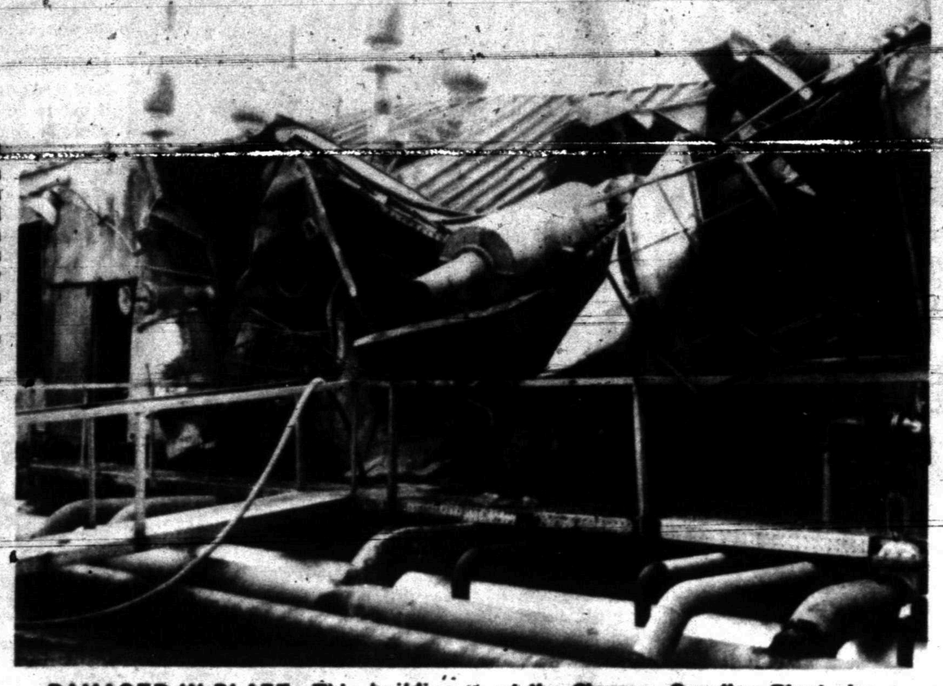

DAMAGED IN BLAZE—This building at the Chevron Gasoline Plant nine miles north of Snyder sustained considerable damage Thursday in a fire which broke out shortly after 2 p.m. Three Chevron employes suffered burns in the blaze.

Chevron Plant Fire Injures 3

A fire at the Chevron Gasoline Plant nine miles north of Snyder injured three Chevron employes and caused an undetermined amount of damage Thursday afternoon.

Jim Manley and Jack Harless were hospitalized for treatment of burns from the fire, which broke out shortly after 2 p.m. Charles Landon, a third Chevron employe sustained what were described as minor burns and was treated and released.

Chevron officials said that one end of a compressor building was destroyed by the blaze and that six compressors sustained an undetermined amount of damage. The fire originated in one of the compressors.

Engines in the plant were shut down immediately and foam units from the Western Co. and Halliburton Co., as well as those owned by Chevron itself, sprayed foam in the area after gas had been shut off and the fire burned itself out.

Three units from the Snyder Fire Department also went to the scene and helped control the blaze until it burned itself out.

Manley, who was believed to have suffered more extensive burns than the others, had burns on his face, shoulders, an arm and his back. Harless suffered burns on his shoulders, face and hands.

LIGHTNING BURNS YOUTH

September Makes Spectacular Entry

September weather made a spectacular entry as thunderstorms produced a dazzling electrical display and heavy showers over the Snyder area early today.

Another lightning bolt late Thursday was blamed for burns suffered by Steve Gressett, son of Mr. and Mrs. Don Gressett, 2805 Twenty-eighth Street. He was burned when lightning hit a tree in the backyard at the family home. He was admitted to Cogdell Memorial Hospital for treatment of burns on his back, stomach and leg. His condition was described as satisfactory this morning.

Young Gressett was reportedly standing under the tree when the lightning bolt hit.

Edwin Parks, who lives northeast of Snyder, reported that a lightning bolt hit his television antenna during the early-morning thunderstorm today, but apparently there was only minor damage.

Snyder had received 1.51 inches of rain in the official guage by 7 a.m. today, and light rains continued intermittently through most of the morning.

Rainfall totalling 1.50 inches was reported by the Colorado River Municipal Water District at Lake Thomas, and 1.25 was reported in the Fluvanna area early today. However, there was no report of runoff from streams into the lake.

Hermleigh had 1.60 inches, but the rainfall was reported lighter around Ira.

A cool front was blamed for the wild weather, which began late Thursday in the Panhandle and by morning had pushed deeper into the state.

By early morning a mixture of showers and heavier storms covered much of Northwest and North Central Texas as it spread toward the south and east.

Reports of a twister dipping into an open field near Bushland, west of Amarillo, caused the National Weather Service to post a tornado watch for twisters in a 140-mile-wide corridor from Lubbock toward Ponca City, Okla.

Observers said funnel clouds were sighted a bit later near Boys Ranch, in the same vicinity, but they apparently did not touch ground. About the same time winds up to 90 miles per hour—hurricane force—were reported four miles northwest of Amarillo and some damage occurred on Tascosa Road.

The weather service said some of the heaviest storms pounded an area embracing Amarillo, Hereford, Hale Center, Tahoka and Brownfield.

Raza Unida Opens Meet Today

EL PASO, Tex. (AP) — The role of the new Mexican-American Raza Unida party in the national presidential campaign will be main topic as the party opens its four-day national convention today.

The big question as delegates began the state conferences was whether the party would throw its support to either the Democrats or the Republicans or concentrate on state elections.

Neither party had confirmed at a late hour whether it would send a top representative to the convention although both candidates—Sen. George McGovern and President Richard Nixon—were invited to speak.

Raza Unida leaders, especially in Texas, have criticized both the GOP and the Democrats in recent months, accusing them of neglecting the Mexican-American population and taking its vote for granted.

The convention is the first of its kind of the party which was organized in Texas three years ago and is making its first attempt at statewide politicking by running candidate for governor and the U.S. Senate.

Gubernatorial candidate Ramsey Muniz, a 30-year-old San Antonio attorney, has led the charges against the Democratic party and said last week Raza Unida will support McGovern only if McGovern will support Raza Unida's Texas candidates.

Draft Ceiling Set At 95

WASHINGTON (AP) — Selective Service announced today that men with lottery numbers through 95 will be drafted this year. About 15,900 men will be called during the last three months.

Setting the yearend ceiling at No. 95 assures "almost three-fourths of the men who faced induction during 1972 that they will not be called this year," the announcement said.

The ceiling was raised from No. 75 being used for the August and September callups.

The 15,900 will raise the year's total to the 50,000 that Secretary of Defense Melvin R. Laird said the Army would need this year to fill its ranks.

This compares with more than 94,000 men inducted during 1971 and 163,500 in 1970. The peak Vietnam year was 330,000 in 1966.

President Nixon has halted sending draftees to Vietnam, unless they volunteer.

Selective Service said most of the 15,900 will be inducted during October and November, with the remainder being called in December.

All will be given at least 30 days' notice to report.

This includes men with numbers of 95 and below who are classified 1A or 1AO who are in this year's priority callup group.

A 1A is a man available for military service. A 1AO is a conscientious objector willing to go into the military for noncombat service.

AFS Session Set Saturday

The Snyder Chapter of the American Field Service will meet at 8 a.m. Saturday at the Steak House for a "Dutch treat" breakfast session.

All members of the organization have been urged to attend since new officers will be elected at the meeting. Anyone else interested in the AFS program is invited to attend.

The AFS sponsors the foreign exchange student program here.

STAR GAZER

By CLAY R. POLLAN

Your Daily Activity Guide According to the Stars.

To develop message for Saturday, read words corresponding to numbers of your Zodiac birth sign.

1 Fine	31 Don't	61 Noisy
2 Entertain	32 But	62 A
3 Interference	33 See	63 Your
4 Money	34 Interests	64 A
5 Heed	35 Make	65 Desires
6 Gain	36 Relative	66 Arrive
7 Folk	37 And	67 Often
8 Expansion	38 To	68 Think
9 Expect	39 Or	69 Partner
10 Of	40 Friend	70 Right
11 Take	41 Happiness	71 Short
12 Gossip	42 Kindness	72 Before
13 Your	43 May	73 Associates
14 Don't	44 Advice	74 Places
15 Day	45 Your	75 Known
16 And	46 Activities	76 From
17 Be	47 Of	77 Apparent
18 Time	48 Very	78 Now
19 Avoid	49 Could	79 Trip
20 Or	50 People	80 Distance
21 Backward	51 Possible	81 You
22 Neurotics	52 Hurt	82 Your
23 Excitable	53 To	83 Fresh
24 Home	54 From	84 Or
25 The	55 Your	85 Associate
26 You	56 Make	86 Start
27 Nothing	57 Indicated	87 Feelings
28 Out	58 And	88 Act
29 Backbiting	59 Wind	89 Today
30 To	60 Up	90 Pleasurably

ARIES MAR. 21 – APR. 19: 9-27-32-42-54-63-73
TAURUS APR. 20 – MAY 20: 3-12-20-29-49-52-82-87
GEMINI MAY 21 – JUNE 20: 51-53-59-60-64-71-79-90
CANCER JUNE 21 – JULY 22: 8-10-13-34-37-46-57
LEO JULY 23 – AUG. 22: 5-25-44-47-55-69-84-85
VIRGO AUG. 23 – SEPT. 22: 1-15-30-56-62-70-83-86
LIBRA SEPT. 23 – OCT. 22: 4-6-16-24-41-77-78
SCORPIO OCT. 23 – NOV. 21: 36-39-40-43-66-76-80-89
SAGITTARIUS NOV. 22 – DEC. 21: 19-22-23-50-58-61-74
CAPRICORN DEC. 22 – JAN. 19: 14-17-21-35-45-65-75
AQUARIUS JAN. 20 – FEB. 18: 11-18-28-38-68-77-81-88
PISCES FEB. 19 – MAR. 20: 2-7-26-31-33-48-67

Good · Adverse · Neutral

Job, Jobless Rates Rise

By NEIL GILBRIDE
AP Labor Writer

WASHINGTON (AP) — The Labor Department today reported a substantial rise in the nation's employment, boosting the total number of Americans with jobs to 83.5 million.

At the same time, the unemployment rate rose from 5.5 to 5.6 per cent, the Bureau of Labor Statistics said.

The report said actual employment rose 61,000. But on a seasonally adjusted basis the bureau figured the rise at nearly 300,000 and called it a continuation of strong growth evidence since the middle of last year.

The number of unemployed actually fell 316,000 but since it normally drops more in August the bureau figured the slight rise in the unemployment rate on a seasonally adjusted basis.

The bureau also reported average wages of some 50 million rank-and-file workers rose two cents an hour to $3.64 and $1.12 per week to $137.23.

In the past year, the report said, average pay has risen $8.20, or 6.4 per cent per week. Living costs have risen three per cent over the same period.

The bureau said the nation's total employment has increased by 2.6 million in the past year.

Virtually all of the August rise in jobs was among women working part-time, the report said. Over the past year, the rise in the number of job holders included 1.1 million men, 1 million women and 500,000 teenagers.

The total unemployed included 1,738,000 men with a jobless rate of 3.9 per cent; 1,772,000 women for a jobless rate of 5.5 per cent; and 1,347,000 teenagers for a rate of 16.9 per cent, the bureau said.

In a racial breakdown, the bureau said the jobless rate for white workers edged up from 5.0 to 5.1 per cent with a total of 3,894,000 while the unemployment rate for other races—mostly blacks—edged down from 9.9 to 9.7 per cent with a total of 963,000.

Both employment and unemployment can go up at the same time if the rise in the labor force is greater than the increase in employment.

In August, the labor force rose 390,000 on a seasonal basis to 86.9 million. Thus, the bureau figured both a 290,000 increase in employment and a 102,000 increase in unemployment on a seasonal basis.

Oil Tank Fire Is Controled

HOUSTON (AP) — An explosion and fire at a large oil storage tank area near the Houston Ship Channel early today injured three workers, two critically.

The blaze at the General American Transportation Corp. storage terminal at suburban Pasadena was brought under control in about an hour.

Critically injured were Maxwell Epperson, 22, of Pasadena, a terminal employe, and David Strickland of Houston, an employe of Coastal States Gas Producing Co. Both suffered burns over more than 80 per cent of their bodies.

Joe Chadwick, 36, of La Porte, was seriously burned.

M. R. Knight, 53, of Houston, another terminal employe, said the tank blew up as he and the other three men were filling it. Knight was not injured.

US, Japan OK New Trade Pact

By FRANK CORMIER
Associated Press Writer

HONOLULU (AP) — President Nixon and Japanese Prime Minister Kakuei Tanaka wind up their mid-Pacific summit today, reaching accord on a one-shot Japanese effort to ease the plight of the dollar.

The agreement, to be spelled out in a joint communique, envisions Japanese orders for an extra $1 billion-plus of American goods, with the bulk to be paid for in advance.

American officials had hoped to leave Honolulu with a similarly specific meeting of the minds on longer-range solutions to a chronic and growing deficit in U.S. trade dealings with Japan. Such matters, however, are being left largely to future negotiations.

Nixon and Tanaka were said to have spent a third of their time in private talks Thursday discussing trade matters. Sitting in on their initial discussion were Henry A. Kissinger, the President's foreign policy adviser, and Nobuhiko Ushiba, Japan's ambassador to Washington.

While they met at the Kuilima hotel on Oahu's north shore, Secretary of State William P. Rogers and Japanese Foreign Minister Masayoshi Ohira presided at a companion conference of other officials from the two countries. They were joined for an hour by Nixon and Tanaka before all summit participants took a break prior to an evening working dinner at the hotel.

After a final meeting and issuance of the communique, Nixon flies back to his San Clemente, Calif., home Friday night. Before departure he will participate in a ceremony marking the retirement of Adm. John S. McCain Jr. and his replacement as commander in chief of U.S. forces in the Pacific by Adm. Noel Gayler.

While her husband spent all Thursday conferring with the visiting Japanese and getting a Vietnam report from Ellsworth Bunker, ambassador to Saigon, Mrs. Nixon did some touring around Hilo on the island of Hawaii.

From the standpoint of the Americans, trade was the key summit topic in view of pressure on the dollar resulting from Japan's currently estimated $3.8-billion surplus in commercial dealings with the United States.

However, Nixon and Tanaka also spent a good bit of time talking about developing ties between their two countries and mainland China. Tanaka is expected to visit Peking in about a month.

Ronald L. Ziegler, Nixon's press secretary, said Nixon and Tanaka also discussed trade and political relationships among the non-Communist countries and "how the relationships should grow and develop in a changing world."

Fischer World Chess Champion

REYKJAVIK, Iceland (AP)—American challenger Bobby Fischer won the world chess championship today when Boris Spassky of Russia telephoned his resignation in the 21st game, which had been adjourned overnight.

Max Euwe, president of the International Chess Federation, said Spassky had telephoned Lothar Schmid, match referee, shortly before the game was to resume with Spassky in a probable losing position.

It is the first time an American has ever held the title, although Paul Charles Morphy of New Orleans, who lived from 1837 to 1884, dominated play in the 1850s and came to be known as unofficial world champion.

The title match here had a limit of 24 games. Today's victory gave Fischer 12½ points to Spassky's 8½. Fischer won seven games, each worth a point. Spassky took three, including a forfeit—thus he actually won only one out of 10 games at the playing board. Each of 11 draws was worth half a point to each contestant.

Fischer, who is 29, is from Brooklyn. He stood to win $156,000 in prize money, counting a bonus put up by a British fan. He will reap further thousands in book royalties and other fees before he has to defend his title in 1976.

Spassky, who is 35, is to receive about $100,000 as runner-up. He had won the title in 1969 from Tigran Petrosian, a fellow Russian—indeed Russians have almost monopolized title play most of this century.

Referee Schmid announced on the stage where the players were to have resumed their 21st game at 3:30 p.m. that Spassky had telephoned his resignation at 12:50.

Schmid took the call and informed the American camp, but the Americans initially refused to accept the resignation as official. Schmid's announcement made it official.

Fischer arrived at the playing hall 15 minutes late after Euwe ruled that he would have to appear to claim the title.

Fischer walked on stage and stood looking at the chess board with one hand on his hip.

Then Schmid stepped forward and declared him the new champion.

The capacity crowd of 2,500 Icelanders cheered and some began a slow handclap. Fischer walked off and the ceremony was over

Spassky did not appear.

Museum Bids Will Be Sought

Trustees of the Scurry County Junior College District voted this morning to seek bids for construction of a museum building on the Western Texas College campus as soon as architects complete plans now underway.

Earlier, the board had looked into the possibility of adding the museum building to some earlier contracts, but further investigation indicated that this would not be feasible.

The board also authorized construction of a sidewalk across the north end of the east parking lot at WTC. At present, people must walk in traffic areas to reach walks leading to buildings after thay have parked their cars in the lot.

Some additional paving adjacent to the dormitory complex was approved during the special session this morning.

Estimates are that plans for the museum building will be ready to distribute to prospective bidders within the next 30 to 60 days.

Dr. Robert Clinton, college president, said that enrollment for the fall term at WTC has proceeded smoothly. The greatest increase is in the full time student equivalents. Last year the FSE total was 327, while this fall the figure has gone over 465 in the academic area alone, and in the academic and vocational-technical combined, the figure is above 600.

Meanwhile, registration is continuing and the overall head count is still expected to be around 900 for all divisions.

Too old to drive? Readers say 'never!'

By Abigail Van Buren

[© 1972 by Chicago Tribune-N. Y. News Synd., Inc.]

DEAR READERS: A 65-year-old Minnesota woman recently wrote, asking if I thought she was too "old" to learn to drive an automobile. [Some of her friends laughed at her and said she was.] Here are some of the responses:

DEAR ABBY: When I was 20 my husband had a stroke and he couldn't drive anymore, so I made up my mind I was going to learn.

I got a driver's permit, took lessons from a neighbor, and in three weeks I took my oral and written examinations, and passed both with flying colors!

I am now 81 years old, and I am still driving. [P. S. I have never been involved in an accident.]

OLD, BUT GOOD, ST. CLOUD, FLORIDA

DEAR ABBY: Of course that "Minnesota Widow" can learn to drive. My grandfather learned to drive at 77, and he got his license two weeks ago, and by the way he has only one arm! PROUD OF GRANDDADDY

DEAR ABBY: I hope that Minnesota woman who wants to learn to drive at age 65 will take lessons from a professional teacher.

I was her age when my husband tried to teach me and we never came so close to a divorce in all our 44 years of marriage. [He later confessed it was the only time in his life he wanted to hit a woman!]

I ended up taking lessons from a Driver Education School, which is what I would have done in the first place.

Please don't use my name or town. My husband is a minister. LOVES TO DRIVE

DEAR ABBY: Please tell the Minnesota woman that at 65 she is still young enough to learn to drive if she really wants to.

I was a lot older than that when I learned, and I have been driving for over 15 years. I am not going to sign my name because I am well-known here in Palm Beach, and it's nobody's business how old I am.

GETS AROUND IN FLORIDA

DEAR ABBY: Tell that 65-year-old widow to learn to drive. It will improve her chances of getting another man. That's how I got mine. I was 73 and he was 74. He was an attractive gentleman, and a real goer, but his eyes were bad and he couldn't drive. Well, he started inviting me out—and I did the driving. Another woman had her eye on him, but she didn't drive, so I had the edge on her!

GLAD I LEARNED IN TUCSON

DEAR ABBY: Please tell that 65-year-old woman that she is not too old to learn to drive.

I learned at 67, and it's the smartest thing I ever did. I am nearing 80, and I drive on freeways, mountain roads, and in all kinds of weather, and it doesn't bother me one bit.

I've been involved in only one accident. [A teen-ager with faulty brakes rear-ended me.]

GRANDMA AT THE WHEEL IN BOSTON

DEAR ABBY: When my aunt was 67 she learned to drive, and a whole new life opened up to her. She lives in Granada Hills, Cal., and she's driven to Canada twice to visit her older sisters!

She just celebrated her 85th birthday, at which time she received her new driver's license, which is good for another two years! ALL FOR AUNTIE

Problems? Trust Abby. For a personal reply, write to ABBY, BOX 69700, L. A., CALIF. 90069 and enclose a stamped, addressed envelope.

Hate to write letters? Send $1 to Abby, Box 69700, Los Angeles, Cal. 90069, for Abby's booklet, "How to Write Letters for All Occasions."

HOSPITAL NOTES

ADMISSIONS: Mabel Kelly, 2212 Twenty-seventh; Lora Blackerby, 808 Twenty-fifth; Alabama Murphy, Hillcrest Lodge; Steven Gressett, 2705 Twenty-eighth; Richard Sullenger, 2603 Ave. V; William Blackwell, Rt. 1, Box 66; Martha Floyd, 609 Twenty-third; Charles Landon, Colorado City Hwy.; Clarence Althof, Roscoe; Jack Harless, 2210 Forty-third; James Manly, 3402 Fortieth; Candyce Runnels, 511 Twenty-seventh; Billy Jack Chastain, 209 Thirty-second; Mary Wilson, 2707 Thirty-third; Ruby Pearl Mitchell, 3112 Ave. V.

DISMISSALS: Matthew Davis, Michael Davis.

BIRTHS

Mr. and Mrs. Donald Leach, 207 Hickory, are the parents of an 6 lb. 6½ oz. baby girl born at 10:04 a.m. Aug. 31.

Sp4 and Mrs. Robert Lindsey of Fort Hood are the parents of a baby girl born Aug. 26. She has been named Tracy Michelle. Grandparents are Mrs. Theresa Lindsey and Mr. and Mrs. W.A. Simmons, all of Snyder.

THE SNYDER DAILY NEWS

Published Sunday morning, and each evening except Saturday by the Feather Printing and Publishing Co., at Snyder Texas 79549.

Entered as second class matter at the post office at Snyder, Texas.

SUBSCRIPTION RATES: By carrier in Snyder 35 cents per week $1.50 per month. By mail in Scurry and adjoining Counties, one year $12.50. Balance of Texas one year $15.00. All other states $18.00.

MEMBER OF THE ASSOCIATED PRESS.

The Associated Press is exclusively entitled to use for republication all news dispatches in this newspaper, also local news published herein. All rights reserved for republication of special dispatches.

Car Mishaps Are Reported

City Police investigated several motor vehicle mishaps yesterday and today.

The 1972 Model Chevrolet of James Carl Weatheis of Ft. Worth and the 1961 Model Chevrolet of John Wesley Martin of Route 2, Loraine, were involved in a collision at 6:48 p.m. Thursday in the 1700 block of College Avenue.

Another mishap occurred in the 3000 block of Avenue U at 4:35 p.m. Thursday. Involved were the 1972 Model GMC pickup of John Carter Wilson, Route 1, and a 1969 Model Buick driven by Lida Christian Rhoades, Route 2.

At 5:14 p.m. Thursday, the 1972 Model Rambler of David Earl Fox, 903 Thirtieth Street was involved in a collision with a 1968 Model Chevrolet operated by Mary Reed Meador, 2300 Avenue M.

There was considerable damage in a one-car mishap in the 600 block of Twenty-fifth Street at 1:02 a.m. today. Police said James Robert Hurd, 1910 Coleman, was traveling east on Twenty-fifth Street when his 1970 Model Chevrolet failed to negotiate a turn and crashed into a tree.

Bremer Assigned To Print Shop

BALTIMORE (AP) — Arthur H. Bremer, convicted assailant of Alabama Gov. George C. Wallace, has been assigned to the print shop by a classification team at the Maryland Penitentiary.

He was to consult today with the Eugene M. Brennan, the print shop's supervisor, on a job assignment.

LET ME BID
On Your
SACROC ROYALTY
E.E.WALLACE
111 Brownfield Bldg.
Ph. (915) 573-6809

Sanders Selects Kilgore

AUSTIN (AP) — Barefoot Sanders today named a prominent conservative Democrat, former U.S. Rep. Joe Kilgore, as chairman of his campaign for U.S. Senator.

Sanders, identified usually as a liberal in the past, denied that the selection of Kilgore was a tactic to make his candidacy more acceptable to conservative Democrats.

A number of well-known conservatives, including Ed Clark, former U.S. Ambassador to Australia, have announced their support for Sen. John Tower, R-Tex., Sanders' opponent.

"I really haven't had any trouble with respectability among conservative Democrats," Sanders said at a news conference.

He added that he had not noticed any problem of acceptability to liberals either.

Kilgore retired from Congress in 1964 after 10 years of service. That same year he considered running for U.S. Senator against the inclumbent, Ralph Yarborough—whom Sanders supported. But, reportedly, he was discouraged by then-President Lyndon Johnson. Former Gov. John Connally appointed Kilgore to the University of Texas Board in 1967.

Kilgore also practices law in Austin.

"In order for John Tower to win, he will have to get 2-½ times as many votes this year as he did in 1966. We won't believe the situation is such that he can do that if we can develop the kind of organization we want," Kilgore said.

Asked several times about his feelings toward the Democratic presidential candidate, Sen. George McGovern, Sanders said he would support the party ticket, "courthouse, statehouse and White House."

He said he thought he would run ahead of the national ticket in Texas.

MIDDAY STOCKS

By THE ASSOCIATED PRESS

AT&T	43⅞	up	⅛
Atl Rich	65	up	⅜
Beth Stl	30		
Borden	27⅜	off	⅜
Brit Pet.	14¾		
Ct Trac	65¼		
Celanese	45⅝		
Chrysler	31¼	off	⅛
Cities Svc	40	up	¾
Coca Cola	141⅜	up	⅛
Cont Oil	33⅜	up	⅜
Dow Chem	41½		
duPont	182	up	1¾
Eastman	129	up	¾
El Paso NG	17¾	up	⅛
Fairchild Cam	45⅛	up	⅜
Ford	67¾	up	⅜
Gen Elec	66⅝	up	⅛
Gen Foods	25⅜	off	⅛
Gen Mtrs	78⅞	up	⅛
Gen Tel	28⅝	up	¼
Gen Tire	27	off	½
Goodrich	27⅞	off	⅛
Great A&P	16⅛		
Gulf Oil	24⅞	up	⅛
IBM	409	up	½
Int Paper	36½		
John Man	31⅛	up	⅛
John Joh	124	up	½
Marathon	31½	up	½
Mobil Oil	67⅜	up	⅛
Monsanto	56	up	⅛
Penn Cent	3⅝	off	⅛
Penny	81¾	up	½
RCA	36¼	up	⅛
Safeway	38¼		
Sears	107¼	up	⅜
Sony	45⅝	up	⅝
Stand Ind	75⅛	off	⅛
Stand NJ	81½	up	⅜
Sun Oil	43⅜		
Texaco	35		
Texas Inst	177	up	2
Un Carbide	50	up	½
Uniroyal	17		
US Steel	30⅛	up	⅝
Woolwth	38	up	⅜
Xerox	157⅛	up	¾

Theft Cases Under Probe

Someone stole several items from the A&C Motel, Room 1, in a break-in that occurred between Aug. 25 and Aug. 28, according to a City Police report.

Officers said the thieves took a pressure cooker, eight blankets, a record player, antique dishes, a radio clock and two shirts and two pair of pants. The loss was placed at $200.

An undetermined amount of gasoline and soft drinks were taken from the Texaco Station on the East Highway between 10:30 p.m. Wednesday and 8 a.m. Thursday, police said.

Officers also are investigating the theft of a 2-way radio. It was taken from the back of a car owned by Bruce Warren Beall, 4503 College Avenue Wednesday.

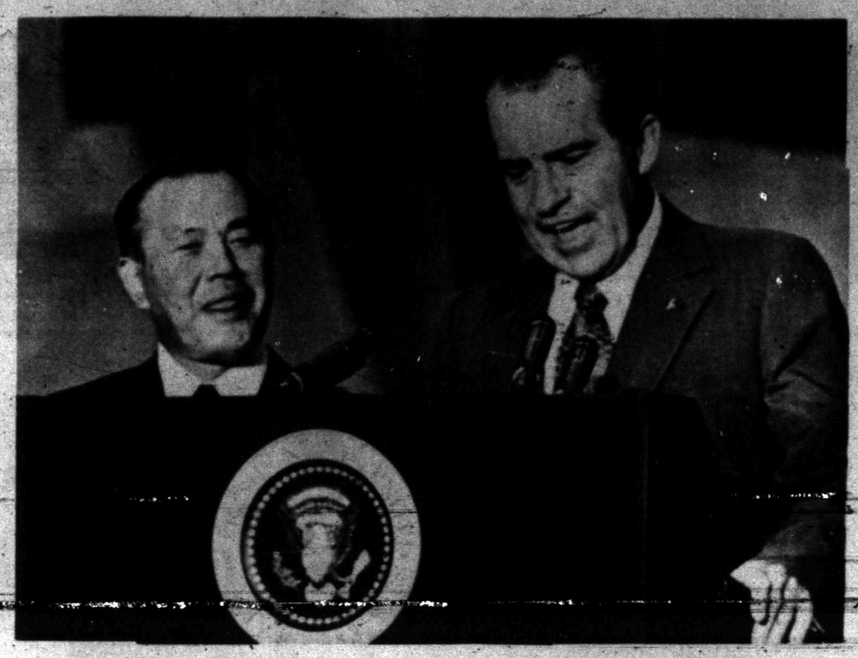

NIXON WELCOMES TANAKA—President Nixon draws a smile from Japanese Prime Minister Kakuei Tanaka as he extends a greeting to him at Kickam Air Force Base in Honolulu Wednesday night upon Tanaka's arrival for summit talks. Nixon's welcome speech was translated simultaneously for the Prime Minister. (AP Wirephoto)

Reform School Costs More Than College

BALTIMORE, Md. (AP) — It costs more to keep a youth one year at the Maryland Training School for Boys than it would to send him to Harvard for three years. And a survey indicates the reform school situation isn't much better in several other states.

Maryland spent $18,235 in fiscal 1972 for each boy at the reformatory and a survey by The Associated Press indicates Illinois and Michigan, among others, spent over $10,000 a year for each youth in a state facility.

Harvard currently lists a yearly cost of $5,395, including tuition, room and board and personal expenses.

"It's ridiculous for what you get back," says Morris Sherman, an official of the Maryland Department of Juvenile Services, which runs the state training school.

"There's a time when we should stop pumping new money into old programs that haven't been successful," Sherman added. He said he thinks "it's time to start looking at alternatives" to reform schools.

According to an Illinois juvenile corrections official, the cost of juvenile corrections has doubled over the last seven years, in part due to inflation.

Illinois juvenile corrections director Joseph S. Coughlin said his state estimates the average annual cost for each of the 1,700 juveniles in state facilities at between $10,000 and $12,000.

The cost of confining a boy for one year at the state reformatory in Lansing costs Michigan $11,896, officials there estimate, but at the Whitemore Lake camp near Ann Arbor the cost is only $5,917.

Missouri and Virginia reported some of the lowest expenditures for juveniles. In Missouri, figures showed an annual expenditure of $2,385 per boy and Virginia reported an annual per-inmate cost of $3,877.

Don Jenkins of Missouri's Department of Corrections said per-inmate cost of reformatories is much higher than for inmates over 25. Officials from other states concurred.

The Maryland Training School is not typical of the state corrections system, Maryland officials emphasize.

The average per capita cost in fiscal 1972 for the entire state juvenile system, including the 914 youngsters at the training school, was $12,434.

Massachusetts, according to Maryland corrections official Shervan, is phasing out large juvenile institutions altogether.

Instead the Bay State is housing its juvenile offenders in group homes.

Maryland is trying the same thing and Sherman said that for fiscal 1972 the cost of keeping a juvenile offender in a group home — operated by a cooperating agency or private family — was only $4,149.

2 Teachers Get Honors

Ruby Anderson and Maydelle Burns have been selected as Outstanding Elementary Teachers of America for 1972, according to Joel Griffin, principal of Stanfield Elementary School.

Nominated by the school principal earlier this year, these teachers were selected for this national honor on the basis of their professional and civic achievements.

Outstanding Elementary Teachers of America is an annual program honoring the men and women who have distinguished themselves by their service and leadership in the field of elementary education. Each year, the biographies of those honored are featured in the awards volume, "Outstanding Elementary Teachers of America."

In announcing the award winners to the school principal, Dr. V. Gilbert Beers, director of the Outstanding Elementary Teachers of America program, cited for their exceptional service.

"The men and women chosen for this high honor," Dr. Beers said, "have explored new paths, developed new insights, and effectively communicated their knowledge to their students and colleagues. They are the exceptional teachers."

Guidelines for selection include a teacher's talents in the classroom, civic service and professional recognition.

Dr. Beers, in addition to directing the national education awards program, is a noted teacher, writer and editor of educational publications. He holds a Ph.D. from Northwestern University and additional degrees from Wheaton College and Northern Baptist Theological Seminary.

The human eye can distinguish an estimated 500,000 different colors, according to the Society for Visual Care.

YOU CAN BE PAID UP TO $50 A DAY
UNDER A NEW HOSPITAL IDEMNITY PLAN OFFER FROM THE TRAVELERS INSURANCE COMPANY!
THIS MONEY IS TAX FREE
Yours To Use As You Wish. It Will Be Paid Regardless Of Any Other Plan You May Have.
• Broader Coverage
• Renewable After Age 65
• Coverage for a Single Day Or For A Full Year
BOREN & WEST
INSURANCE AGENCY
2605 College Ave. 573-6911

Gerstein Probing Watergate Affair

MIAMI (AP) — State Atty. Richard Gerstein of Miami says the testimony of a photographer points to a second break-in of the Democratic National Headquarters where correspondence between party leaders was secretly filmed.

Gerstein said Thursday that a Miami commercial photographer had testified he developed prints of what appeared to be hand-written letters between Democratic leaders one week before five men were arrested inside the party's headquarters at the Watergate complex in Washington, D.C.

Photographer Michael Richardson identified the men who paid him for the "special rush job" on June 10 as former CIA agent Bernard L. Barker and Frank Sturgis. Both were charged with the June 17 break-in at the Watergate, Gerstein said.

Gerstein said his investigation of the Watergate affair is "continuing," but declined to say if formal charges would be filed. He said the probe was "totally nonpolitical."

Richardson was subpoenaed by Gerstein and gave a sworn statement last week. Gerstein said the 29-year-old photographer passed a 2½-hour lie detector test Thursday "with flying colors."

Richardson testified he first thought the onion-skin copies were being held by "deformed hands" on a "deep shag rug" background.

Man Sustains Burns At WTC

William Blackwell, construction superintendent for Area Builders, Inc., sustained burns on an arm, his chest and left leg Thursday afternoon in the boiler room at Western Texas College.

Blackwell and Bill Mapes of the WTC maintenance staff were checking some equipment in the boiler room of the WTC power plant when some steam and hot water escaped. Mapes had minor burns but was not hospitalized. Blackwell's condition was described as good.

Suspect Held In Hobbs, N.M.

Jack Arnold Duke was arrested yesterday in Hobbs, N.M., on warrants issued by Scurry County Justice of the Peace J.P. Billingsley charging burglary and forgery, according to City Police.

Police said the suspect was apprehended by Hobbs Authorities. He will be returned to Snyder by the FBI, who also had a warrant against him charging unlawful flight to avoid prosecution. Billingsley recommended $2,000 bond.

THE LIGHT TOUCH

By Bud England

You can tell a lot about a girl by looking into her eyes. If she has small pupils, she's a kindergarten teacher.

* * *

The "middle years" are that peaceful, serene period between the end of your children's college education, and the coming of the grandchildren—usually about 3 to 5 months.

* * *

Heard about the latest diet? There are only 3 things you can't put in your mouth—a knife, a fork and a spoon.

* * *

No excuses at Bud's Office Supply. See us for that new typewriter or adding machine.

Iceland, Britain Open Cod War

REYKJAVIK, Iceland (AP) — Little Iceland opened its second cod war with Great Britain today, confident of victory in the bleak North Atlantic.

The island has no army, navy or air force, only one patrol plane and a helicopter, and one of its five coast guard vessels is being repaired in Denmark. But this does not worry the Icelanders, who won the first cod war 14 years ago.

That war went on for 18 months and Iceland in the end won recognition of a 12-mile limit on its territorial waters. Now it wants to extend the limit out to 50 miles, and it unilaterally declared this at midnight Thursday despite a World Court ruling against the extension.

At stake are the livelihoods of nearly 200,000 Icelanders who depend on harvesting the dwindling resources of the sea around them. Fishing is Iceland's main industry, and exports of cod and haddock provide more than 80 per cent of the country's foreign earnings.

But the trawlermen of Britain also see their living threatened and are equally adamant that they will fish the rich Icelandic shelf.

"Bear Island, the White Sea and the Faroes are all fished out," one veteran skipper in the English port of Grimsby said. "The best fish in the world are to be found on the Icelandic shelf.

"Fifty miles from shore all you find are rat fish, sluthers and jelly cats that no one will give you tuppence for."

British fishermen said the Icelanders were to blame for any overfishing in the waters off the North Atlantic island.

More than 80 boats from the English ports of Grimsby, Hull and Fleetwood and the Scottish port of Aberdeen were deep inside the 50-mile limit today. They were concentrating on the northwest and southeast coasts of Iceland, where the fish are running at this time of year.

The big fishing boats covered their names and registration numbers with black paint to [illegible] and to avoid arrest if they put into an Icelandic port in the future.

Algae species vary in size from minute unicellular organisms, which can be observed only under a miscropscope, to giant marine forms attaining 200 feet in length.

INGLE THEATRE & CAFETERIA
DIAL 573-2-12

THE MOVIES
OPEN AT 8:00
SHOWTIME 8:45
NIGHTLY
LAST NIGHT
TONIGHT
"GLASS HOUSE"
Jennifer O'NEILL

SATURDAY NIGHT ONLY
TRIPLE FEATURE
1. "SAVAGE SEVEN"
2. "ANGRY BREED"
3. "HELL'S BELLES"

THIS SATURDAY NIGHT FUN GAME
$205.00

WE MAKE
PAWN LOANS
On Anything Of Value.....
TIMELY PAWN
"We Serve to Serve Again"
1909 25th 573-9335

Turn On... BOWL
ENJOY THIS WINTER!
BOWL IN A LEAGUE!
Bowling is America's No. 1 participation sport. A great way to get wholesome exercise and make new friends. "If you can walk, you can bowl." Free Instruction.
Women's Leagues:
Monday Night
Tuesday and Thursday Mornings
Wednesday Afternoon
Men's Leagues:
Tuesday and Thursday Nights.
Mixed Couples Leagues:
Wednesday and Sunday Nights
Junior Bowling Leagues:
Saturday & Sunday
The Grill serves great hamburgers and french fries. We have a variety of other sandwiches. soft drinks and feature Gandy's delicious real ice cream, shakes, sodas, & Sundaes.
Drop in and try us out!
Open 9 a.m.-11 p.m. Sat.-10 a.m.-11 p.m.—Sun. 3 p.m.-11 p.m.
1910 35th SNYDER LANES 573-2811

Starts Wed. Sept. 6
In Cinema I
LEE MARVIN & GENE HACKMAN
"PRIME CUT"

Cinema I
ADULTS ONLY
FRIDAY & SATURDAY NIGHTS AT 11:30 PM
"FISTFULL OF 44"
All Seats $1.50 I.D. Required

Cinema I
First Run!
Any man who hates dogs, women and children can't be all bad!

PG
JACK LEMMON
BARBARA HARRIS
"THE WAR BETWEEN MEN AND WOMEN"
Nightly at 7:30 & 9:30 Sat. & Sun. 2:00

Cinema II
tonight!

PG
If you're looking for trouble... he's JOE KIDD.
CLINT EASTWOOD
JOE KIDD
You're In For Trouble At 8:00 & 9:45
Sat. & Sun. 2:00

HOMES FOR AMERICANS

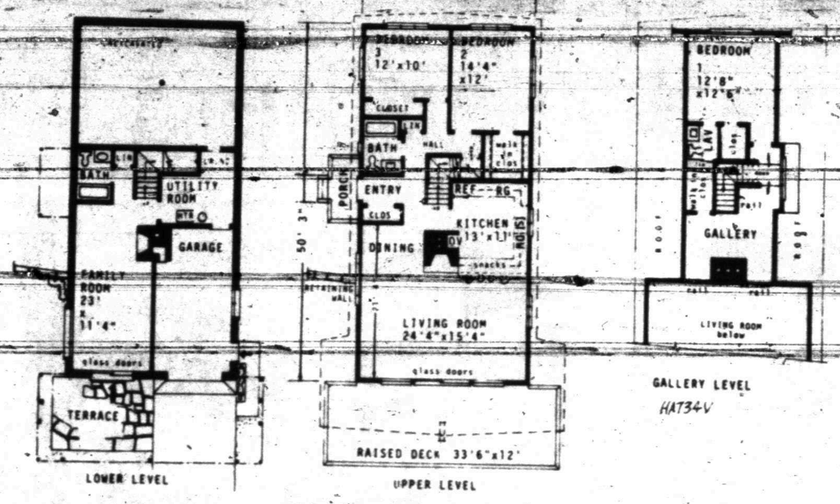

VACATION all year in this versatile A-frame plan. The main section offers a two-story living room at the front with dining and kitchen areas, and there are two bedrooms and bath. On the gallery level, there can be a third bedroom with its own lavatory. The lower level will provide family room, utility and garage facilities. Plan HA734V has 1,175 square feet on living level and is designed by Fenick Vogel, Room 704, 48 W. 48th St., New York, N.Y. 10036. The architect may be contacted about obtaining the plan.

MISS MATTHEWS COMPLIMENTED—Sue Matthews, bride elect of John Brooks, was complimented at a bridal shower Thursday night in the Community Room of Snyder Savings and Loan. Pictured are Mrs. A.P. Brooks, mother of the prospective groom, Miss Matthews, and Minnie Matthews, mother of the future bride. Hostessing the event were Mmes. Billy Huddleston, Albert Highfield, David Botts, W.H. Blythe, Billy Blythe, Leonard Matthews, Elmer Walton and Arlin Lewis.

85 Gold Records Awarded In First Six Months Of 1972

By MARY CAMPBELL
AP Newsfeatures Writer

Gold records awarded during the first half of 1972 were up more than 23 per cent over the same period in 1971, the Recording Industry Association of America says.

In the first six months of 1972, the association certified awards for 54 albums and 31 singles. During the first half of 1971, certifications were granted to 47 albums and 22 singles.

To qualify, a single must sell a million copies. An album must have a sale of $1 million at the manufacturers' level for the record and-or its counterparts on prerecorded tape.

Singles which turned gold are: "You Are Everything" and "Betcha by Golly, Wow," the Stylistics; "American Pie," Don McLean; "An Old Fashioned Love Song," Three Dog Night; "Drowning in the Sea of Love," Joe Simon; "Baby I'm a Want You," Bread; "Sunshine," Jonathan Edwards; "I'd Like To Teach the World To Sing," the New Seekers;

"Precious and Few," Climax; "Hurting Each Other," the Carpenters; "Without You," Nilsson; "Day after Day," Badfinger; "Kiss an Angel Good Mornin'," Charley Pride; "The Lion Sleeps Tonight," Robert John; "I Gotcha," Joe Tex; "Jungle Fever," the Chakachas; "Puppy Love," Donny Osmond;

"A Horse with No Name," America; "Down by the Lazy River," Osmond Brothers; "Ain't Understanding Mellow," Jerry Butler and Brenda Lee Eager; "Eat a Peach," the Allman Brothers Band; "The First Time Ever I Saw Your Face," Roberta Flack; "Day Dreaming," Aretha Franklin;

"Heart of Gold," Neil Young; "Look What You've Done for Me" and "Let's Stay Together," Al Green; "Lean on Me," Bill Withers; "Nice To Be with You," Gallery; "Outa Space," Billy Preston; "Slippin' into Darkness," War; "Troglodyte," Jimmy Castor Bunch.

Album awards during the first half of 1972 were presented to:

"American Pie," Don McLean; "Bob Dylan's Greatest Hits, Vol. II," Bob Dylan; "The Concert for Bangla Desh," Various artists; "Aerie," John Denver; "She's a Lady" and "Tom Jones Live at Caesar's Palace," Tom Jones; "Wild Life," Wings; "Meaty, Beaty Big and Bouncy," the Who; "Stones," Neil Diamond; "Loretta Lynn's Greatest Hits," Loretta Lynn;

"Homemade" and "Phase III," Osmond Brothers; "To You with Love," Donny Osmond; "Killer," Alice Cooper; "Blessed Are" and "Any Day Now," Joan Baez; "Leon Russell and the Shelter People," Leon Russell; "A Nod Is as Good as a Wink...to a Blind Horse," Faces; "Low Spark of High Heeled Boy," Traffic;

"Charley Pride Sings Heart Songs," Charley Pride; "Harvest," Neil Young; "Madman Across the Water," Elton John; "Rockin' the Fillmore," Humble Pie; "Paul Simon," Paul Simon; "Nilsson Schmilsson," Nilsson; "Baby I'm a Want You," Bread; "America," America; "Fragile." Yes;

"Another Time, Another Place," Englebert Humperdinck; "Cher," Cher Bono; "All I Ever Need is You," Sonny and Cher; "Pictures at an Exhibition," Emerson, Lake and Palmer; "First Take" and "Quiet Fire," Roberta Flack; "Young, Gifted and Black," Aretha Franklin;

"Let's Stay Together," Al Green; "Blood, Sweat and Tears Greatest Hits," Blood, Sweat and Tears; "Glen Campbell's Greatest Hits," Glen Campbell; "Hello Darlin'," Conway Twitty; "Partridge Family Shopping Bag," Partridge Family; "Thick as a Brick," Jethro Tull; "Hendrix in the West," Jimi Hendrix;

"Exile on Main Street" and "Hot Rocks," Rolling Stones; "Graham Nash and David Crosby" Graham Nash and David Crosby; "Manassas," Stephen Stills; "Mark, Don and Mel," Grand Funk Railroad;

"Mardi Gras," Creedence Clearwater Revival; "Gather Me," Melanie; "13," the Doors; "Joplin in concert," Janis Joplin; "All Day Music," War; "Live in concert," James Gang; "Cherish," David Cassidy.

Potato Cups Make Good Side Dish

By CECILY BROWNSTONE
Associated Press Food Editor

Nothing tastes better than potatoes with charcoal-grilled steak or hamburgers. Especially if the potatoes are mashed, enriched with butter and reheated in foil cups. To prepare this dish, follow the recipe below.

For other go-along vegetables, cook corn-on-the-cob on the grill and reheat a skilletful of squash, onion and tomatoes. To make the squash dish saute onion rings in plenty of butter, then add sliced squash and cut-up tomatoes; season with salt, pepper, sugar and allspice and cook until the squash is tender.

POTATO CUPS

2½ cup mashed potatoes (4 to 5 medium potatoes)
½ cup milk
4 tablespoons (½ stick) butter
1 teaspoon salt
2 tablespoons minced chives
Parmesan cheese
Paprika

In a medium mixing bowl beat together the potatoes, milk, 2 tablespoons of the butter and the salt. Stir in chives.

Place 8 foil baking cups in muffin-pan wells. Fill each cup with about 1-3rd cup of the potato mixture. Insert about 1 teaspoon of the remaining butter in the center of each potato cup. Sprinkle with Parmesan and paprika. Potato cups may be refrigerated until you are ready to heat them.

Wrap the potato cups in foil and heat on the outdoor grill. Or leave the potato cups unwrapped and heat in a preheated 450-degree oven for about 20 minutes.

Makes 8 servings.

Note: If using instant potatoes, prepare according to package directions to make 2½ cups. Omit the milk, butter and salt called for in the above recipe; but stir in the chives and proceed as above.

Angela To Tour Other Countries

WASHINGTON (AP) — After her current visit in Moscow, Angela Davis will visit Cuba; Chile; East Berlin; Sofia, Bulgaria, and Prague, Czechoslovakia, before returning to New York, the Soviet Embassy has announced.

Miss Davis, the black militant and avowed Communist, received a Lenin Jubilee Medal on Wednesday in Moscow.

The embassy reported that Miss Davis wanted to be in New York on Oct. 1 to participate in the election campaign of the Communist party.

The Amazon River has about 200 major tributaries, 17 of them more than 1,000 miles long.

Dr. Williams Informs Critics

HOUSTON (AP)—The president of Texas A&M University says critics of the nation's land grant college system are missing the point.

Dr. Jack K. Williams told a Houston Chamber of Commerce meeting Wednesday it is not true that the research and extension services of land grant colleges serve large agricultural business and not the small farmer and consumer.

"The simple truth is the great success of any civilization is the amount of time people must spend to put food on the table," Williams said.

Williams said high U.S. agricultural productivity means a very low proportion of work week is required to fill the grocery bag.

Region Seven Council
On Alcoholism
104 Brownfield Bldg.
2425 College Avenue.
Snyder Texas 79549
Pho. 573-3233
Day or Night
Information,
Education &
Rehabilitation Center

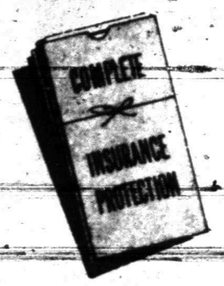

THE DEFFEBACH AGENCY
2606 Ave. R
Phone 573-5611

NOW OPEN!
3608 COLLEGE AVENUE
OWENS DEPARTMENT STORE
PHONE 573-3613
(FORMERLY JONISUE'S SPECIALTY SHOP)
MANY NEW LINES HAVE BEEN ADDED!
STOCKS ARE NOT COMPLETE DUE TO SLOW DELIVERIES BUT WE STILL HAVE GOOD SELECTIONS!
WE CORDIALLY INVITE YOU TO COME BY AND VISIT US....SEE OUR BEAUTIFUL NEW FACILITY.

STRICKLAND TV
MOTOROLA
SALES & SERVICE
RENTALS USED - NEW
2413 College 573-6942

"SNYDER'S ONLY MOBILE HOME OUTLET"

* Bank Rate Financing Up To 12 Years
* Complete Insurance Coverage
* Quality Homes—Dependable Service
* Complete Line Mobile Homes
* Air Conditioners
* See Us For Mobile Homes To Rent
SNYDER MOBILE HOMES
5111 College 573-9613

NATIONWIDE

TECH-CARE SERVICE ON ALL Whirlpool APPLIANCES
CALL: 573-5673
RAMAGE APPLIANCE
308 E. HWY.

SO PROUDLY THEY HAIL!

Business Is Booming For Loizeaux Family

By LAURANCE F. STUNTZ
Associated Press Writer

NEW YORK (AP) — Business is booming for the Loizeaux family.

Literally, because their business is blowing things down — things such as old buildings, wornout radio towers and even a Texas Tower in the Atlantic.

Jack Loizeaux founded Controlled Demolitions, Inc., of Towson, Md., in 1960. The rising cost of labor for tearing down old buildings had sent wrecking contractors looking for cheaper ways to clear away old structures. They were doubtful about blasting at first, and Loizeaux could only get insurance from Lloyds of London — American insurers wouldn't touch the business.

However, after a few jobs like blasting hardened concrete out of a concrete mixer without damaging the machine, the contractors gained confidence and the jobs rolled in.

Controlled Demolitions still has only three regular employes: Jack and sons Mark and Douglas, plus Jack's wife who serves as secretary and treasurer. A few other part-time employes, two of them sons-in-law, work occasionally on drilling and loading dynamite into the holes.

Jack has refused to hire more full-time employes, he recently told Engineering News-Record, because he fears they would not be as careful as his standards demand. He is equally demanding with the contractors for whom he works because "it's dangerous when we work for someone who is not concerned about safety and takes short cuts".

The senior Loizeaux was graduated in forestry from the University of Georgia in 1941. He worked in forestry and wood technology, then founded his own tree service firm in the Baltimore area. Part of its work was tree-stump blasting.

The secret of careful demolition is to use as little explosive as possible, but to use it to blow out key parts of a structure. Each demolition is filmed by Douglas and studied later to see how the building acted as it collapsed. The average time from explosion to complete collapse is 9 seconds, Louizeaux calculated.

During its lifetime, the firm has downed 191 buildings, 20 bridges and 140 tall smokestacks. One building was the 15-store Hunt Building in Tulsa, which Controlled Demolitions brought down although clearances with surrounding structures were as little as 60 feet.

But Loizeaux said he never saw the best blast of all. That was a U.S. Navy Texas Tower for a radar installation, 160 miles east of Boston in the Atlantic. It had to be brought down so it would not be a hazard to navigation.

"It was quite a moment when we set the timing device to detonate 16,000 lbs. of (explosive)," he told Engineering News-Record. Waves from a storm were running about 30 to 40 feet high as he was lowered 100 feet to a waiting boat.

"We could hear the time clock ticking away the minutes with the explosives ready to detonate...Unfortunately, I never saw the blast. The boat's pilot was so fightened by the whole thing that he wouldn't slow down once we were back aboard. We lost sight of the tower in the fog."

Junior Editors' Quiz on CACTUS PLANTS

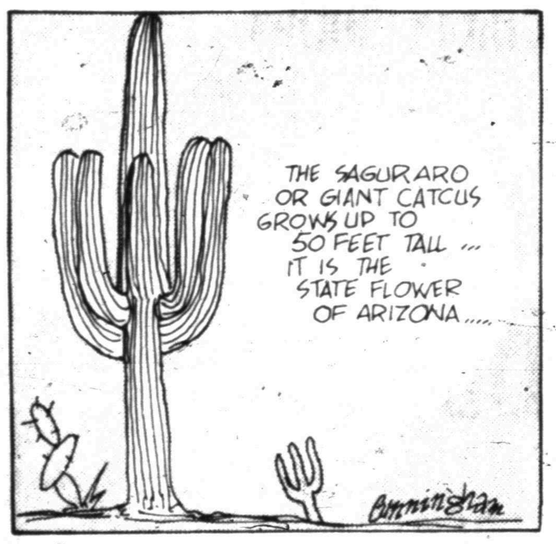

QUESTION: *Why doesn't a cactus plant require water?*

ANSWER: The cactus family of plants stands alone with little connection to other plants. It is perennial, all its members are succulent, and nearly all live in America. Plants vary in shape from huge columns, branched or unbranched, to small rounded forms or slender vines. Most cacti live in dry places and about 1,000 different kinds are known. They are a familiar sight in Mexico and the southwestern U.S.

There are a number of reasons why a cactus plant can survive in a desert area with very little water. The roots of the cactus plant are covered with a cork-like substance and they are close to the surface of the ground. A small cactus may have roots reaching out 10 feet or more. The roots catch the water from light rain or flash floods that may occur in the desert and then this water is passed into the fleshy stems. It is stored in the stems in a sticky or mucilage substance which halts evaporation. Leaves are conspicuous by their absence, and this makes it easier for the plant to retain its moisture. In leafy plants, the leaves give off water. The Barrel cactus may hold several quarts of a sticky juice which sometimes has saved the lives of travelers lost in the desert.

9-1

(Henry Taira of Urbana, Ill., wins a prize for this question. You can win $10 cash plus AP's handsome World Yearbook if your question, mailed on a postcard to Junior Editors in care of this newspaper, is selected for a prize.)

Politicians Watching Leagues

By F. RICHARD CICCONE
Associated Press Writer

CHICAGO (AP) — The battle to establish rival leagues in professional football, basketball and hockey is having an effect on politics.

"I'm going to establish a rival congress," said a Midwestern millionaire recently.

"Why not?" he added. "After all, I've tried to get a franchise in their league. I ran for Congress three times in Iowa and moved to Illinois where I ran for senator. They won't let me in."

"So, I'm going to start my own league. We're already close to nailing down a television contract and that can carry us until we really start drawing fans."

The millionaire said he and several other moneymen were undecided about the site for the new league.

"But franchises for one congressman and one senator from each state already have been awarded," he said.

"The trouble with the established league," he confided, "is they have too many players. No chance for fan identity with 500 guys running in and out of cloakrooms all the time."

"Expansion has hurt them, too," he said. "They've diluted the talent. You just don't have stars like Dan Webster, John Calhoun and old Henry Clay anymore."

"Sure, they still have some superstars in Washington but we're going to be bidding for them. You know, several Democrats are playing out their options this year."

"We know they won't come over to us unless we give them a great deal. And it's not a matter of money. One of the top guys we're after is close to signing. I can't say who it is but we've promised him his own six-o-clock network news show as part of the package," he added.

"We're going to hit television hard. The current group has been lax in one of the great spectator attractions, the news conference.

"We plan to televise committee hearings live on Monday nights in prime time. We're going to have three announcers including a colorful old pro, maybe somebody with a Texas drawl. The football crowd did all right with that, you know.

"Another thing, our league is going to give a lot of veterans a chance to come out of retirement. We could even have a former president throw out the first ball."

The millionaire was asked how his league could compete with the established Congress.

"Of course, nothing that we did would mean anything to the public, but what else is new? It's all simply great theater, you know?"

Kissinger Thinking Of Movies

HONOLULU (AP) — Henry A. Kissinger, friend of Hollywood stars as well as world leaders, says he is thinking about going into the movies.

President Nixon's top foreign policy adviser joked about a movie career when newsmen who were aboard the presidential jet en route to Hawaii asked him about his future plans. "I'm thinking of going into the movies — I've got the connections now," he smiled.

Kissinger has had frequent dates with Hollywood stars, the most recent with Jill St. John, who accompanied him to a reception at Nixon's California home Sunday night.

Kissinger also was asked about reports that he had been offered a $2 million advance for a book on his White House years.

He replied he had not had "any discussions with any publishers" about writing his memoirs and will not while he is in his present job. But, referring to the $2 million figure, he said, "I read in the paper that that's what they're worth."

The total grizzly bear population in the western United States is less than 1,000.

Mail Survey Aiding TEC

AUSTIN (AP) — A mail survey and seminars are aiding the Texas Employment Commission in shaping a manpower policy for the state. Texas officials say it is the first such policy in the nation.

The questionnaires have been mailed to approximately 600 civic officials, leaders in education, war on poverty workers and others.

Commission Chairman Harold Dudley said one reason a manpower policy is needed is because of federal manpower training programs. In 1963, he said, there were 160 such programs costing an estimated $8.6 billion and now there are more than 1,000 grants totaling almost $40 billion.

CROSSWORD PUZZLE

ACROSS

1. Half boot
4. Form of Esperanto
7. Counterfeit
11. Display
13. Norse god
14. Treeless plains
15. Epicarp
16. Pavilion
17. Dancing slippers
19. Spritelike
22. Gremlin
24. Maybe
26. Sublease
27. Sand bank
28. Rifle
30. Proportion
32. Compass point
33. Long-tailed monkey
34. School tests
35. Musical instrument
37. Exclamation of disgust
41. Vegetable
42. Helical
44. Convenes
45. Drip
46. Principal
47. Charged particle
48. Underhanded

DOWN

1. Skin
2. Shaft
3. Fictional detective
4. Biafran
5. Hades
6. Old Testament: abbr.
7. Outline
8. Derived from fat
9. Relative
10. Conclude
12. Bury
17. Michelangelo painting
18. Up to
20. Dormouse
21. Railroad signal
23. English engraver
24. Annoy
25. Lose
29. Billy tree
31. Courtier in "Hamlet"
36. UN member
38. Clumsy boats
39. Lofty
40. Weaving reed
41. Postscripts
42. Sign on a sell-out
43. Peg
45. Tea tree

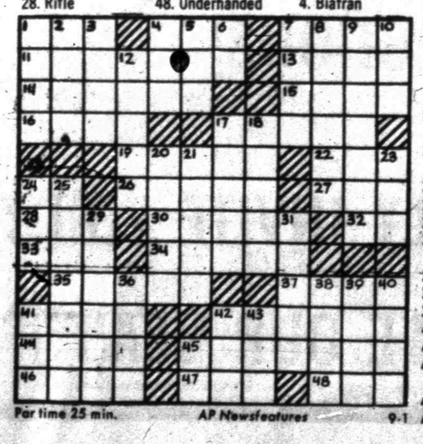

Par time 25 min. AP Newsfeatures 9-1

SOLUTION OF YESTERDAY'S PUZZLE

ASK		SIAM		LEE						
ROE		ANTE		AWE						
TYPE		NOMINEE								
	ILL		LONG							
US	FOOL		GUAM							
PAW	GO		PEONY							
AGATE		BA		RON						
SORE		SETH		NA						
	RIFT		HUT							
JEALOUS			RHEA							
URN		ODOR		ULE						
GAT		DYNE		GAS						

BARNEY GOOGLE AND SNUFFY SMITH

BLONDIE

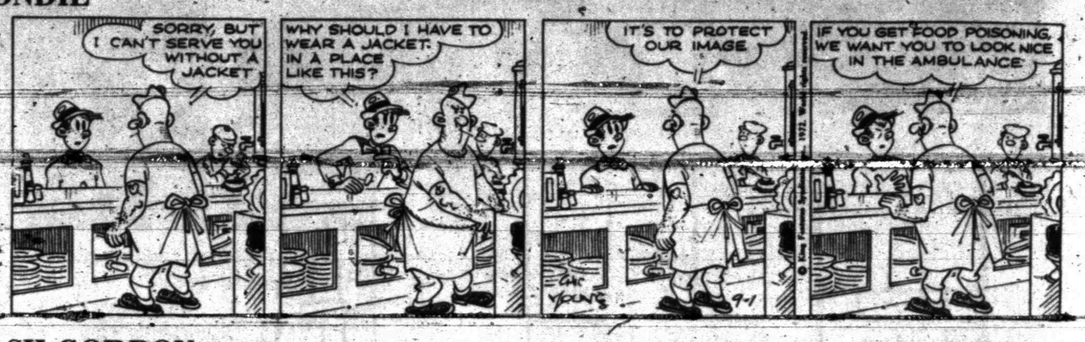

FLASH GORDON

JOE PALOOKA

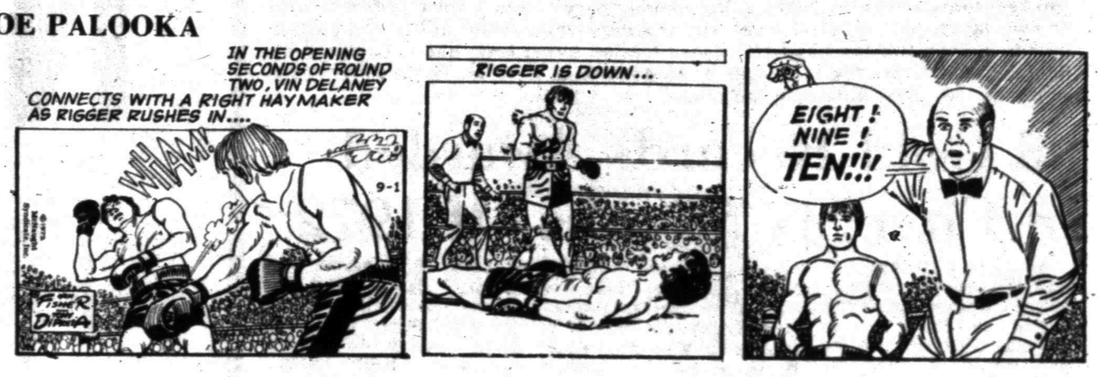

PLAIN JANE

TIGER

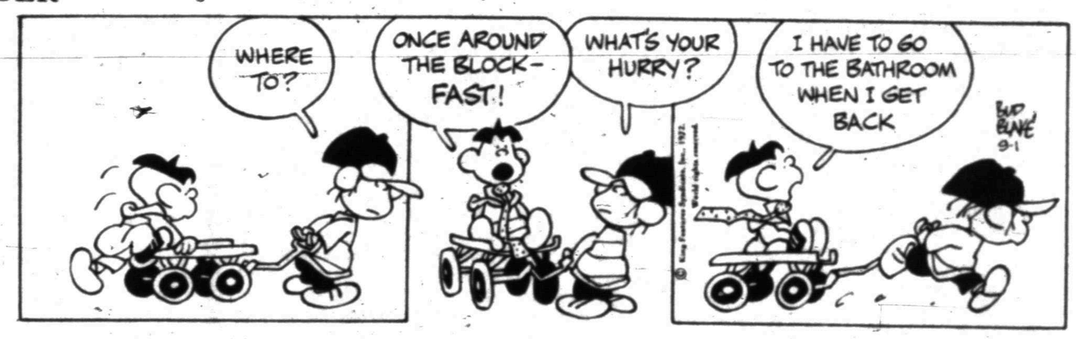

BUTTER AND BOOP

DENNIS THE MENACE

"IT'S A NICKEL-A-GLASS OR A PENNY-A-SQUIRT."

LAFF-A-DAY

"I wish prices would stop going up."

Eyes Of Texas Are On Nebraska

By HERSCHEL NISSENSON
Associated Press Sports Writer

NEW YORK (AP) — The eyes of Texas—and all other college football buffs in the United States—will be on Nebraska's quest for an unprecedented third consecutive national championship when the 1972 season gets under way next weekend.

Despite streaks of 23 victories in a row and 32 games without defeat, it won't be an easy chore for the Cornhuskers. They won't, however, lack for incentive. Besides the obvious prize of a third straight national crown, they'd like Bob Devaney to win Coach of the Year honors for the first time in his final year at the helm.

Devaney, who has compiled a brilliant 127-28-6 record in 15 seasons at Wyoming and Nebraska, will step down as coach following the '72 campaign to devote full time to his duties as athletic director.

Nebraska's most serious challenge is expected to come from its own back yard, the Big Eight Conference. Oklahoma and Colorado finished right behind the Cornhuskers last year for an unprecedented 1-2-3 sweep in the national rankings.

The dates to circle on this fall's Big Eight schedule are Oct. 21 (Oklahoma at Colorado), Nov. 4 (Nebraska at Colorado) and Nov. 23 (Oklahoma at Nebraska).

More than a dozen teams are given a shot at deposing at least one of the top three. Penn State looms as the class of the East. If the South rises again to the top, the champion likely will come from Alabama, Georgia, Louisiana State, Mississippi or Tennessee in the Southeastern Conference or independent Florida State.

Ohio State and Michigan are favored to continue their running war in the Big Ten while independent Notre Dame always rates highly. Arkansas and Texas should shoot it out once more in the Southwest Conference. Arizona State has built a dynasty in the Western Athletic Conference while Washington and Southern California are the names heard most often on the West Coast.

Few teams have ever been able to match the caliber of Nebraska's top three players—game-breaking wide receiver and kick returner Johnny Rodgers, middle guard Rich Glover and defensive end Willie Harper. They'll be joined by 22 other lettermen, but the key will be how well heralded sophomore David Humm replaces Jerry Tagge at quarterback.

Oklahoma's problem spot also is at quarterback, where Wishbone magician Jack Mildren has departed. The rest of the backfield that produced the most devastating ground attack in history—472.4 yards a game—returns: halfbacks Greg Pruitt and Joe Wylie and fullback Leon Crosswhite.

Some Colorado players have openly predicted the national title and Coach Eddie Crowder said last spring he "might as well jump in with them." Crowder's stars include halfback Charlie Davis, linebacker Bud Magrum and tackle Jake Zumbach.

Quarterbacks George Amundson at Iowa State and Dennis Morrison at Kansas State help make those clubs dark horses in the Big Eight.

Out-spoken Joe Paterno's Nittany Lions are expected to capture Penn State's fifth Eastern championship in six years. Paterno claims John Hufnagel is the "best quarterback in the country—bar none," but star runners Lydell Mitchell and Franco Harris are gone. However, seven defensive regulars are back.

Penn State's toughest challenge might come from West Virginia, which has most starters back from a 7-4 team, but the Mountaineers haven't beaten the Lions since 1955.

Syracuse has some backfield speed for the first time since 1966 in Greg Allen and Bob Barlette. Temple returns the nation's No. 1 percentage passer in Doug Shobert and a bunch of veterans. Boston College will pass more with Gary Marangi at quarterback. Army and Navy will be improved but have tough schedules.

The Southeastern Conference will have its usual raft of contenders. Alabama lost Johnny Musso but will defend its SEC title with a flock of talented linemen, like guards John Hannah and Buddy Brown and center Jim Krapf.

Quarterback Bert Jones, highly coveted by the pros, is almost enough to make Louisiana State a threat by himself. Mississippi's young team surprised with a 9-2 record last fall and most everyone is back. Tennessee's defense will be strong, as usual, but the Vols are asking sophomore Condredge Holloway to do the job at quarterback. Holloway and Mississippi State's Melvin Barkum are the first black quarterbacks in the SEC.

Quarterback Andy Johnson and halfback Jimmy Poulos assure Georgia a strong backfield but there are holes in the lines. Florida State's Gary Huff is one of the nation's premier passers and James Thomas is a fine defensive back. Georgia Tech should challenge the Seminoles among Southern independents.

Injuries knocked Ohio State all the way down to a third-place tie in the Big Ten and completely out of the Top Twenty nationally a year ago. Tackle John Hicks & Co. are back—and healthy. The race could go down to the wire ... like Nov. 25, when Michigan invades Columbus.

Purdue is loaded with pro prospects—backs Otis Armstrong and Darryl Stingley, tackle Dave Butz—while Michigan State has two super stars in safety Brad Van Pelt and tight end Billy Joe DuPree. Illinois' young '71 team won its last five games and didn't lose many people.

Notre Dame may have some problems on defense, where tackle Greg Marx is the only holdover from last year's great front four, but the Irish generally manage to overcome most of their problems.

Those old golfing pals, Texas' Darrell Royal and Arkansas' Frank Broyles, will be at each others throats again in the southwest. Texas has a drop-off in quality running backs but not too many teams will be able to dent the defense. Arkansas' forte is offense, with rifle-armed Joe Ferguson at the controls. Texas A&M hired Emory Bellard away from Texas and the inventor of the Wishbone brought his offense with him. He inherits plenty of veterans.

Texas Christian has a shot if the Horned Frogs can come up with a quarterback. Houston will have its annual winning team, albeit a young one.

Arizona State's all-veteran backfield, led by halfback Woody Green, could be the most explosive in the land. Arizona and New Mexico may challenge in the Western Athletic Conference.

Quarterback Sonny Sixkiller gets his last chance to take Washington to the Rose Bowl and he'll have plenty of help from a veteran team. Southern Cal, with excellent runners and a huge line, should be in the Pacific-8 fight and two-time defending champ Stanford might have enough talent to survive the loss of 13 starters and Coach John Ralston.

STANDINGS

By THE ASSOCIATED PRESS

National League

East	W.	L.	Pct.	G.B.
Pittsburgh	77	46	.626	—
Chicago	67	58	.536	11
New York	63	58	.521	13
St. Louis	60	63	.488	17
Montreal	57	65	.467	19½
Philadelphia	44	79	.358	33
West				
Cincinnati	78	46	.629	—
Houston	72	54	.571	7
Los Angeles	66	57	.537	11½
Atlanta	57	59	.452	22
San Francisco	56	70	.444	23
San Diego	46	78	.371	32

Thursday's Results

Los Angeles 5, Chicago 3
Houston 5, Philadelphia 1
Only games scheduled

Friday's Games

San Diego (Kirby 10-14) at Chicago (Hands 9-8)
Philadelphia (Wise 4-10) at Atlanta (Reed 11-12 and Freeman 8-8), 2, twi-night
Los Angeles (Sutton 14-8 and Downing 7-6) at St. Louis (Wise 12-14 and Santorini 6-8), 2, twi-night
Montreal (Morton 5-12) at Cincinnati (Grimsley 12-6), N
San Francisco (Bryant 10-5) at Pittsburgh (Ellis 11-7), N
New York (Seaver 16-9) at Houston (Roberts 10-6), N

Saturday's Games

San Diego at Chicago
Los Angeles at St. Louis
San Francisco at Pittsburgh, N
Philadelphia at Atlanta, N
Montreal at Cincinnati, N
New York at Houston, N

American League

East	W.	L.	Pct.	G.B.
Baltimore	67	57	.540	—
Detroit	67	58	.536	½
New York	66	59	.528	1½
Boston	64	58	.525	2
Cleveland	58	66	.468	9
Milwaukee	49	75	.395	18
West				
Oakland	73	51	.589	—
Chicago	71	52	.577	1½
Minnesota	61	60	.504	10½
Kansas City	60	63	.488	12½
California	57	67	.460	16
Texas	49	76	.392	24½

Thursday's Results

New York 7, Texas 0
Milwaukee 7, Kansas City 3
California 4, Detroit 0
Only games scheduled

Friday's Games

Chicago (Lemonds 3-4) at New York (Stottlemyre 12-15), N
Kansas City (Drago 10-14) at Boston (Pattin 13-12), N
Cleveland (Wilcox 7-11) at Minnesota (Goltz 3-0), N
Milwaukee (Colborn 6-4) at Texas (Gogolewski 3-7), N
Detroit (Coleman 14-11) at Oakland (Holtzman 14-11), N
Baltimore (McNally 12-13) at California (Wright 14-7), N

Saturday's Games

Kansas City at Boston
Chicago at New York
Cleveland at Minnesota
Detroit at Oakland
Milwaukee at Texas, N
Baltimore at California, N

Sprinters Miss Race; Spitz Adds 2 Medals

By BOB JOHNSON
Associated Press Sports Editor

MUNICH (AP) — "I'm very thrilled—yes, I'm proud," Mark Spitz said after beating the clock twice to become the greatest swimmer in Olympic history.

But there was no joy for Eddie Hart and Ray Robinson. The clock had beaten them.

Spitz, America's human torpedo from Carmichael, Calif., churned to glory with a world-record clocking of 54.27 seconds [illegible] his fourth gold medal of these 20th Summer Games. And barely an hour later, he won his unparalleled fifth, anchoring the United States' victorious 800-meter freestyle relay team.

It brought him within two of his unspoken but determined goal of an unheard of seven golds here.

Spitz' five golds broke the record of four in the swims held by such Olympians as Johnny Weismuller and Don Schollander. And it equalled the Olympic record of five won by any competitor. Italian fencer Nedo Nadi did it in 1920.

He goes after No. 6 Sunday in the 100-meter freestyle. The climax comes Monday in the 400-meter medley relay—or will it?

"If I win the 100," Spitz casually remarked after his remarkable performance, "I might not swim in the 400. I'd rather win six of six than take a chance on six of seven."

To this his coach and coach of the U.S. women's team, Sherm Chavoor, replied: "If he drops out of one, I'll break his damned neck."

The only things broken as far as Hart and Robinson were concerned were their hearts. They won't have a chance to break any records here because of a monumental scheduling foul-up that threatens U.S. domination of track and field's sprints.

Everybody, it seems, was blaming everybody else Thursday after Robinson, of Lakeland, Fla., and Hart, from Pittsburg, Calif., were so late arriving at the stadium that they missed their 100-meter dash heats.

Robert Taylor of Houston was late, too, but he managed to rip off his sweat suit, jump into his shoes and onto the starting blocks and, without a warmup, qualify for the semifinals in his heat.

Sprint Coach Dan Wright initially took the blame. "I gave them the wrong time. It was my fault," he said, explaining he had told his charges the heats began not at 4:15 p.m. but at 7 p.m.

Several hours later, though, American officials called a news conference and, displaying an apparently outdated schedule book, said the fault lay with the German Olympic organizers, who, the U.S. speakers insisted, had provided the wrong times.

But Hans Klein, Olympic Press Chief, and one of his aides, Ulrich Pabst, responded by producing a track schedule showing the events set up to run in the sequence in which they were conducted.

That schedule, dated Sept. 20, 1971, was mailed to all Olympic officials within a few days of publication, they said—and Klein, commenting on Wright's statement that the U.S. officials could not obtain an up-to-date schedule, replied: "I guess that's a good one—but why were all the others there?"

Spitz' performance in the 100-meter butterfly, in which he beat out Canadian silver medalist Bruce Robertson and bronze winner Jerry Heidenreich of Dallas, was a personal triumph—but he saved his kudos for his relay teammates, particularly Steve Genter of Lakewood, California.

Genter gave Spitz a 15-meter head start on the anchor after heroically wiping out a seven-meter lead held by West Germany at the halfway mark.

"His 200 meters today," Spitz said of Genter, "was one of the most outstanding swims I've ever seen. Steve has to go down as pretty tough, especially after what he went through." What Genter had gone through, just one week ago, was surgery for a collapsed lung.

In other U.S. track events, meanwhile, Munich-born Frank Shorter set an American record in the 10,000 meters as he qualified with a third-place time of 27 minutes 58.2 seconds.

Larry Young was the best U.S. finisher in the 20-kilometer walk, coming in 10th, and Willye White was 11th in the women's long jump with 20 feet 7 inches.

Defending champion Madeline Manning Jackson America's top female hope for a gold, qualified in the 800-meter run and Dave Wottle, overcoming an ailing knee, qualified in his 800 meter trial.

The United States made its best showing ever in wrestling with three golds, two silvers and a bronze. "I predicted six medals," enjoyed U.S. Coach William Farrel of New York crowed, "but that was to psyche the team up. This is beyond our wildest hopes!"

One of the golds went to Dan Gable of Waterloo, Iowa, in the 149.5-pound class. It climaxed three years of three-a-day practices without a miss. "This is undoubtedly the happiest moment of my life," Gable said.

Wayne Wells, a 27-year-old Norman Okla, lawyer, also won a gold in the 163-pound class while Ben Peterson of Comstock, Wis., got his in the 198-pound class. "Great, great!" Ben cheered, hugging his brother, John, who earlier had nabbed a silver in the 181-pound division.

Tough Russians dominated the event as expected, taking five golds. One of them went to the superheavyweight Alex Medved, his third straight Olympic gold. When he'd won it, the 280-pound 24-year-old Russian dropped to his knees, kissed the mat and announced his retirement. "Now I'm going to go hunting," he said.

In boxing, Ray Seales of Tacoma, Wash., won a light welterweight decision over East Germany's Ulrich Beyer and flyweight Tim Dement of Bossier City, La., easily beat Ali Gharbi of Tunisia.

In water polo, the undefeated, California-recruited U.S. team won its fifth game, defeating defending champion Yugoslavia 5-3 to advance to the finals and give America its first solid shot at a medal since the bronze won in 1932.

America's soccer team [illegible] West Germany belted the Yanks 7-0 to finish first in the final Group 1 standings. The Americans, who failed to score a goal in their three games, and managed only a scoreless tie against Malaysia, finished last.

Three American boats, the pairs with and without coxwain and the first U.S. national eight-oar crew, made it to the finals of the Olympic regatta.

El Paso Clinches Tie

By THE ASSOCIATED PRESS

Lefthander Dennis James had a long struggle, but with the help of 16 strikeouts against San Antonio pitched El Paso into at least a tie for the Texas League West Division title Thursday night.

Paul Flesner hit a two-run triple in the top of the 12th inning, breaking a 1-1 tie that had existed since the third and giving James a 3-1 complete-game victory over the hapless Brewers. It was James' 11th victory in 14 decisions.

The El Paso victory, combined with Midland's 5-0 shutout over second-place Amarillo, clinched at least a tie for the Sun Dodgers, who have a 4½ game lead with four games left to Amarillo's five.

In the East, where Alexandria has already clinched a spot in the league championships, the Aces beat Shreveport 9-2 and Arkansas clipped Memphis 7-3 in other TL play.

Midland's Bob Maneely pitched a four-hitter and allowed no runner past first base in the last five innings, while Ron Dunn hit a solo homer to give the Cubs all the offense they needed against Amarillo.

Arkansas' Al Putz hit a homer and two singles for four RBI's in the Travelers victory over Memphis. Winning pitcher Steve Evans gave up only four hits but two of them were homers by Tom Williams and Tom Hallums to give Memphis its three runs.

Champion Alexandria got two home runs from Bob Davis in its easy win over Shreveport. Willie Boynton took the pitching victory.

The only positions still in doubt in the East are third and last place, where Shreveport trails Arkansas by one game with four games left for each team.

Tonight's schedule has the same teams in the same cities, with a doubleheader on tap at Amarillo for Midland.

Jockey Laffit Pincay was the top rider in the nation last year with 380 winners and a world record $3,719,694 in purses.

Owl Linebacker Free-Spirited

By DENNE H. FREEMAN
Associated Press Sports Writer

HOUSTON (AP) — If new Rice Coach Al Conover thought he rattled free-spirited Rodrigo Barnes' philosophy about football with a one week demotion to the second team, the Owl mentor had best get a new game plan for handling his outspoken middle linebacker.

Conover told a group of touring Southwest Conference football writers Thursday that he demoted Barnes because "he wasn't doing well ... you do it or you don't. There is no secret there have been problems (with his attitude) in the past.

"Rodrigo is a great athlete but when a new coach comes in he has to establish a program and precedents. Rodrigo realizes now what I want done."

Conover said Barnes, rated one of the top linebackers in the conference, was now back on the first team.

Barnes, who admits he isn't the gung-ho type, said, "They tried to rap me on the knuckles ... but I'm no fool. I know I'm going to play when times get tough."

He said, "I don't agree with every thing he (Conover) is doing but, cool, if he's happy, I'm happy."

Barnes was chastized earlier in his career at Rice for not running off the field.

"There's never been any problem with my play on the field," Barnes said. "But some coaches think they can make me more a part of the team if I have more physical expression. Well, some times I'll give 'em a little handclap or something."

The 6-1, 220-pounder, who claims "I'm the best linebacker I've ever ever seen," said "football is a business to me."

"My thing is Rodrigo Barnes. After January the coach won't know who I am. My mind is on pro ball. I want to play five years—just long enough to get my pension—then retire. I've surpassed all that rah-rah stuff."

Barnes said, "I can't say I love football. Football is hard work. Anybody who says they like hard work ... well there's got to be something wrong."

"It's like a job. It's something I do well. I want to be a No. 1 draft choice in the pros and get rich."

Barnes said if he were rich he just might take off on a tour of Europe for a month or two.

Turning to a writer, he said, "I might take you along for a month if I like you. Then I might get tired of you."

He said, "I'm interested in living my life. I don't know why anyone should resent me for my way of doing things because I don't resent anyone for being sterotyped."

Barnes added, "I play out of pride. I don't have to have someone lean on me."

Free From Grid Rigors

HOUSTON (AP) — Free at last from the rigors of their Kerrville training camp, the Houston Oilers have single workouts scheduled for today and Saturday before flying Sunday to Minnesota for their Monday night game with the Vikings.

Coach Bill Peterson says Dan Pastorini will start as quarterback for the Viking game. Earlier this week, Peterson had toyed with starting rookie Kelly Cochrane at the signal-calling spot to give him experience. Cochrane inherited the back-up quarterback job when Lynn Dickey suffered a dislocated hip and was lost for the season.

"Even though we're going with Pastorini we're going to definitely play Kelly some," Peterson said. "Just how much will depend on the game.

"We worked him more than ever this past week and I thought he improved each day. I think Kelly thought he improved too and that's important. He's worked hard and that's all I can ask."

Cochrane made his pro debut in the Oiler 33-24 win over St. Louis last week, the same game in which Dickey was hurt. In a fourth period relief role he completed two of three passes for 26 yards.

Through four games Pastorini has 606 yards passing on 41 of 78 attempts and seven touchdowns.

The Oilers arrived in Houston early Thursday after Peterson cut short the final practice session at the Schreiner Institute in Kerrville.

Porker Coach Is Miffed

FAYETTEVILLE, Ark. (AP) — Arkansas Coach Frank Broyles expressed great disappointment in the Razorbacks' practice session Thursday.

"It was not just any one thing," he said. "It was the pass protection, the running, the fumbles. It was all disappointing."

The Porkers went through only one practice session for the day.

Tiger-Bulldog Scrimmage Set

Snyder's fighting Tigers will receive some valuable experience when they tangle with Midland's Bulldogs in a scrimmage in Midland's Memorial Stadium today.

The drill will begin at 5:30 p.m. with the sophomore varsity squads of each school knocking heads. It will be followed by a scrimmage between the junior varsity and varsity squads. The varsity session probably will begin about 8 o'clock.

Coach Maurice (Mo) Hodges said probable starters on offense are Tim Holder at quarterback, Jimmy Don Dyess at halfback, Paul Norred at fullback, Hubert Crayton at tailback, Rickey Berry at center, Paul Davis and Thomas May at guard, Jal Dennis and Chris Covey at tackle, Charles Anderson and Ralph Lewis at end.

Defensive starters will include John Boren at rover, Tommy Welsh and Welton Cobb at linebacker, V.T. Robertson at safety, David Yearwood and Wilbert Thompson at end, Willie Smith at middle guard, Micky Gonzales and Grant Knipe at tackle, Charles Anderson at cornerback and Charles Cain at halfback.

The Tigers open the 1972 season next Thursday in Lubbock with Dunbar providing the opposition.

DENSON CAR RENTAL
300 E. HWY.
Phone 573-3912

MONTGOMERY WARD
OUR 100TH ANNIVERSARY YEAR
CATALOG STORE: 1923 25th SNYDER, TEX.
PHONE 573-9301
FLOOD MERCHANDISE
CLEAN—UP SALE
DISCOUNT ON ALL ITEMS
SATISFACTION GUARANTEED
MAY BE ONLY ONE ITEM OF A KIND

FREEZERS
31 Cu. Ft. Upright-1 only—was $329.95—now $259.88
21 Cu. Ft. Upright-1 only—was $229.88—now $199.88
20 Cu. Ft. Upright Frostless-2—was $279.95—now$229.88
16 Cu. Ft. upright-2—was $229.95—now $179.88
5 Cu. Ft. Freezer-1—was $157.95—now $119.88
5 Cu. Ft. Freezer-1—was $134.95—now $109.88
24 Cu. Ft. Refrig.-1—was $504.95—now $419.88
16.7 Cu. Ft. Refrig.-1 With Icemaker—Copper—was $404.95—now $334.95
DISHWASHER-1—was $279.95—now $209.95
COLOR TV-1 25" Screen—was $429.88—now $395.88
REEL MOWER-1-21" cut—was $162.95—now $117.00
REEL MOWER-1-18" cut—was $127.95—now $102.00

EVAP. COOLERS
4700 Down Draft-1—was $169.88—now $124.88
6700 Side Draft-1—was $219.88—now $158.88
4200 Side Draft-1—was $139.88—now $105.88
3200 Mobile Home-1—was $147.95—now $105.95

WINDOW TYPE
3 Speed-4900-1—was $185.95—now $135.00
2 Speed-4400-1—was $162.95—now $116.88
2 Speed-4000-2—was $142.50—now $103.88

REFRIG. AIR CONDITIONERS
FULLY AUTOMATIC
6000-2—was $157.95—now $130.00
10,000-1—was $267.95—now $185.00
17,000-2—was $297.95—now $215.00
23,000-1—was $357.88—now $249.88
26,000-1—was $387.88—now $290.88

WATER HEATERS
40 Gal. Nat.-1—was $104.50—now $89.00
30 Gal. Nat.-1—was $77.50—now $65.50
30 Gal LPG-1—was $91.88—now $79.00
20 Gal. LPG-1—was $54.95—now $47.00
30 Gal. Elec.-1—was $81.50—now $69.50

½ Price on Sleeping Bags
25 per cent off Paint

ALL ITEMS ABOVE
PLUS TAX AND TRANSPORTATION

BEACON LODGE & RESTAURANT
Serving Seafood & Spaghetti
Complete Fish Menu
Y at Hwys 84-180

For Wear On CONCRETE
In stock . . . no waiting
6 to 13, A-E

Sure cure for 5 o'clock feet
RED WING
RED WING SHOES
THOMPSON'S
Southeast Corner of Square

M & M
North Side Of Square
FEATURING
8-TRACK TAPES
REG. 6.98, NOW $5.97
EVERYDAY PRICES

FINA TURNER'S FINA
3501 COLLEGE
24 HR. TIRE & ROAD SERVICE
COMPLETE LINE OF FINA PRODUCTS
WASH & GREASE – OIL CHANGES
J.B. TURNER—OWNER 573-8797

STRONG-LONG LIFE ROOFS WITHSTAND 147 MPH HURRICANE WINDS
☐ Manufacturing
☐ Warehouse
☐ Sales/Service
☐ Retail
☐ Recreation
UL 90 wind uplift rating on Delta roof systems, saves premium cost on extended coverage insurance. Fast construction. Attractive.
Call your local Builders Business
D&D CONSTRUCTION CO.
19th & Ave. Q
573-2391 or 573-2354
Delta DESIGNER BUILDER

Want Ads YOUR BEST MARKET PLACE

Crime Statistics Surveyed

By MIKE SHANAHAN
Associated Press Writer

WASHINGTON (AP) — The government is conducting an in-depth survey of crime in America that may call into question the accuracy of the long-established FBI crime statistics.

The survey is being carried out by the Law Enforcement Assistance Administration in eight cities: Newark, N.J., Portland, Ore., Cleveland, St. Louis, Denver, Dallas, Baltimore and Atlanta.

Census Bureau surveyors under contract to LEAA are interviewing 10,000 households in each city. Earl Gersoh, a bureau official, said the purpose is to get a victim's eye view of crime.

So far, the interviews have disclosed a high proportion of victims who have not reported crimes against them to police. A probable result of the study will be to reflect higher crime rates than those reported by the FBI.

The FBI's annual uniform crime reports, released last week and based on statistics provided by local police agencies, showed a 7 per cent increase in serious crimes last year, the smallest increase since 1965.

Preliminary surveys already have been conducted by LEAA in San Jose, Calif., and Dayton, Ohio. The one-year cost of the study is put at between $5 million and $10 million.

It will be extended to at least eight more cities next year. Gerson said that when completed, about 350,000 persons will have been asked if they were ever a crime victim. Thousands of businesses and state and government agencies also will be questioned.

Another Census Bureau official said the confidential interviews are encouraging victims to talk about previously unreported crimes.

"A woman might be raped and robbed and not want to say she'd been raped," he said. Other victims might be bookies or drug addicts who wish to avoid contact with police.

Many of those who do not report crimes are ghetto residents distrustful of authorities and doubtful that their complaint would have any results.

Gerson stopped short of saying the LEAA survey would eliminate the usefulness of the FBI figures, but added that, "If LEAA didn't think there were serious differences in what actually occurs and what is reported I doubt they'd be spending money."

Converter May Be Hazardous

By BRIAN SULLIVAN
Associated Press Writer

NEW YORK (AP) — A New York State research scientist warned today that antipollution equipment being considered by the automobile industry may itself be hazardous to humans.

Dr. William D. Balgord, senior research scientist for the state's department of environmental conservation, said he was concerned about metals being considered for a device called a catalytic converter.

The converter would be designed to burn up the hydrocarbons and carbon monoxide that are not burned up during the combustion process. Installation of the devices is being considered for the 1975 model year to meet federal clean air standards.

"Certain catalyst compositions typical of those being developed in Detroit and elsewhere are reported to contain chromium, nickel and other elements of known toxicity," Dr. Balgord said.

In testing catalysts containing chromium, copper and nickel under conditions similar to that of automobile exhaustion, Dr. Balgord said he detected emission of tiny particles of the metals in high concentrations.

The particles are so small, he said, that if inhaled "they would be carried to the deepest recesses of the lung."

Dr. Balgord reported on his work at the 164th national meeting of the National Chemical Society.

On the basis of this preliminary study, Dr. Balgord said his finding could not be applied to all possible base metal catalysts. But, he said, the time to check them all is before the system is adopted.

"It would seem prudent," he said, "to determine the potential impact before the fact, of a controlled technology, which quite inadvertantly might pose a threat to future public health."

"Let's not try it after the assembly line is built," he said.

The warning came a day after General Motors Corp. reported to the same meeting that the catalytic converter is "the most promising approach under development" in its plan to "remove the automobile from the air pollution problem."

Dallas Cop Charged In Assault

DALLAS (AP) — Fellow policemen arrested Felix F. Florio, 33, and charged him with assault to murder Thursday in a shooting which nearly killed a young Dallas secretary.

Police Chief Frank Dyson immediately suspended the patrolman and took away his badge and identification card.

Florio, who had been no-billed last year in the slaying of an airline stewardess, was charged in the shooting of a woman, 22, who also was raped by a man who entered her East Dallas apartment by displaying police credentials. She was left partly blinded.

Florio was arraigned before a municipal judge who set bond at $5,000, which Florio posted. Later, formal charges were filed with Justice of the Peace Robert Cole, who set bond at $10,000.

Dyson had reinstated Florio after the grand jury refused to indict him in the slaying of the airline hostess, who had been his girl friend.

The Dallas chief declined to say what led to the arrest of Florio or what eveidence had been gathered against the dark-haired officer.

"The investigation at this point is incomplete and I am not at liberty to discuss in detail factors or evidence about this particular case," Dyson told newsmen. "The investigation right now is centered on this one particular incident ... but it may branch out."

Florio was arrested at police headquarters while dressed in civilian clothes after completing his day's work in the planning and research division, Dyson said.

After formal charges were filed, Cole said the victim—wearing a patch over her left eye—viewed the suspect.

She told investigators her attacker flashed police credentials and said he wanted to use her apartment for surveillance in a narcotics investigation. Once inside, she said, the man went to her bathroom and emerged naked, brandishing a gun.

Police had been seeking a man they described as a "police imposter," also wanted for raping a 25-year-old accountant just six blocks from the apartment of the secretary on July 10.

In that case, the victim said her assailant also declared he was an officer as he entered her apartment.

Wife Signs Up With Husband

SAN DIEGO, Calif. (AP) — Evelyn Clinton says she couldn't stand the thought of being left behind when Robert, her husband of seven months, left for the Air Force. So she signed up with him.

Clinton, 21, worked as a police trainee in nearby El Cajon before deciding to enlist.

Evelyn, 20, signed up with her husband Wednesday for a four-year hitch.

A recruiter said that after six weeks of basic training at Lackland Air Force Base in Texas, the Clintons will have an 85 per cent chance of being assigned together to an overseas base, which they prefer.

"It's not something I could recommend to anyone else," Mrs. Clinton said of her enlistment. "It's just a personal thing."

PUBLIC NOTICE

SEALED BIDS will be received in the office of the school superintendent Ira Independent Schools, Ira, Texas until 12 p.m. Sept. 22, 1972 on a 1962 Chevrolet 48 passenger school bus. This equipment may be seen at Ira Independent Schools, Ira, Texas.

Roy Sallie
School Supt.

CLASSIFIED ADVERTISING RATES & SCHEDULES
15 WORDS MINIMUM

1 day per word	6c
2 days per word	11c
3 days per word	15c
4 days per word	20c
6th day	22c
Legals, per word	6c
Card of thanks, per word	6c

Each additional day 2c per word. These rates for consecutive insertions only. All ads are cash unless customer has an established account with The Snyder Daily News. No refund will be made on ad after appearing in paper. The Publisher is not responsible for copy omissions, typographical errors or any unintentional error that may occur further than to correct it in the next issue after it is brought to his attention.

ERRORS

The Daily News can not be responsible for more than one incorrect insertion. Claims cannot be considered unless made within three days from date of publication. No allowance can be made when errors do not materially affect the value of the advertisement. All out of town orders must be accompanied by cash, check or money order. Deadline 4:30 p.m. Monday through Friday, prior to day of publication. Deadline Sunday 4:30 p.m. Friday.

THE VET:
He's learned teamwork. Put him on your team.

SCOOTERS-BIKES B-9

1967 RED HONDA 65. Good running condition. With helmets. 573-9898 or see at 2801 Ave. V.

1972 SUZUKI 500. 2800 miles. Excellent condition. $735. Assume payments on 1972 Suzuki 90 and 1971 Suzuki 350. Call 573-7407.

BUSINESS SERVICE D

BUILDING CONSTR. D-8

ALL TYPES
CONCRETE WORK AND
STORM CELLARS, ALSO
DITCHING, MAXIMUM
2' x 4 "
573-7881

BUTANE

CALL SCURRY Butane Company 573-3721 for prompt gas delivery. Sales and domestic and commercial appliances.

ANNOUNCEMENTS A

LODGES A-1

Scurry Lodge No. 706
A.F. & A.M. Stated Meeting first Tuesday each month. Visitors welcome.
Wendell Rehm, WM
G.P. Proctor, Secy.

Snyder Chapter No. 286 R.A.M. Stated Meeting 2nd Stuesday each month. Visitors welcome.
Lyle Deffebach, H.P.
G.P. Proctor, Secy.

SPECIAL NOTICES A-2

IF YOU drink, that's your problem; if you want to stop, that's our problem. Alcoholics Anonymous. 573-7508 or 573-5117.

AUTOMOBILES B

AUTOS FOR SALE B-1

1962 Corvair. Excellent condition. Recent overhaul. $300. 573-6459.

Clean 1965 Chevrolet Caprice 396 Turbo Jet, four door. 573-9665.

1964 PONTIAC CATALINA. Real clean. 573-5150

1961 OLD SW. Loaded. Transmission need part. It has 8.85 x 14 Atlas tires. One heavy duty battery. Like new. Sell complete or seperately. 573-9638.

CLEAN '62 CHEVY ½T pickup with camper. Air. New Victor cutting rig. Complete $250 Cash. 573-9524. 3007 W. 23rd Street.

FOR SALE, Clean 67 Dodge Cornet. Loaded. $795. Clean '68 Volkswagen. Call 573-3911.

FOR SALE
65 Olds, 4 dr., Air Cond. Power Steering, power brakes.
62 Comet. 2 dr, bucket seats. Air cond. 6 cylinder. Auto transmission.
2 wheel utility trailer. $20.00
5 H.P. Fishing Motor. $35.00
3210 Ave. A.

TRUCKS FOR SALE B-2

FOR SALE: Exceptionally clean 1966 Ford Ranchero. 573-3961 after 4:30 p.m.

1968 ¾ T. GMC pickup. LWB. $835. See at 3709 Rose Circle. 573-7638.

TRAILERS B-3

WINNEBAGO
MOTOR HOMES
HOLIDAY RAMBLER
Travel Trailers
Over 25 trailers in stock. Starcraft Campers. Complete service and parts Dept. See the factory outlet dealer.
MODERN PONTIAC-OLDS
IH 20 at Lamar, Sweetwater, Texas, 235-8401, Sweetwater 672-4211, Abilene.

TRAVEL TRAILERS
Hi-Lo's Golden Falcons, Intrepids, Royal Highlanders (Garage Models) Pickup Campers and Covers. Reese & Eaz-Lift Equalizer Hitches. We service and repair spare parts and accesories.
Snyder Hi-Lo Trailer
Sales & Rentals
17th and Avenue I
573-7528
Snyder, Texas 79549

FREDDIE RIDENOUR, agent for Longhorn Trailer & Body Company, Wichita Falls, Texas. Quick Delivery on Bulldog Couplers, Trailer Jacks, Shackle straps, U-Bolts, Pick up Saddle Tanks, Hubs, Wheels, Drawtite and Safe Pull Trailer Hitches, Eaz-Lift Hitches, Hale Gooseneck and Pull Type Trailers, Pick-up Tool Boxes. Call Fred for your Trailer Needs. 915 573-2037.

PAINTING-PAPER D-11

JACK'S REFRIGERATION and appliance repair. Includes refrigeration, washing machines and dryers, gas and electric ranges. Call 573-6227.

CONTRACTING, Roofing, painting and cement work. Free estimates. Phone 573-2829.

PROFESSIONAL D-13

WE OFFER
CONVENIENT
Prescription service-Drive up window
-Free delivery
-Hour 8 a.m.-9 p.m.
(Except Sunday)
-Charge Accounts
BUCCANEER STAMPS
BURGESS PHARMACY
3706 College 573-7582

MISCELLANEOUS D-20

5 YARD DUMP truck & front end loader on small tractor. Haul dirt, sand, and gravel for yards, driveways, or whatever the need. Plow yards and clean up. Free estimates by the load or job. Don McAnelly. Phone 573-3136.

WANT AN Expert to install your wood panneling? Call 573-8669 after 5 p.m.

Tool Sharpening, Locksmith, Completely guaranteed. Bonded and Insured. New Hours: 9-5 Daily except Saturday 9-12. Closed Tuesday.
Elrod's Sharp Shop
505 E. Highway
573-5561

BULLDOZER WORK
ROOT PLOWING—
TREE DOZING
TANKING
John Harris,
Abilene Texas
692-4891

KIRBY PARTS
AND SERVICE
REPAIR OF OTHER
VACUUM CLEANERS
T.T. WITHERS
573-2505

EMPLOYMENT E

HELP WANTED MALE E-1

NEEDED IMMEDIATELY: Manager with experience in service station work. Top pay and benefits. Apply in person. Larry's Enco. 1401 25th, 573-3443.

EXPERIENCED PLUMBER wanted. Experienced floor care man to head work crew. Call 573-7123 between 8:00 a.m. & 5:00 p.m.

HELP WANTED FEMALE E-2

GRILL HELP Wanted, will also work in Bowling Center. Only responsible, mature women apply. Experience not required. Apply 1910 35th St. Snyder Lanes.

NEED A WOMAN to help care for elderly lady in home. Call 573-7306.

HELP WANTED MISC. E-3

FOUNTAIN AND CARHOPS FOR days needed. Girls or boys. Apply in person. Sonic Drive In, 4100 College.

LAB TECHNICIAN
Some experience in wet analyses desirable. Shift work, temporary 3-4 months. American Magnesium Company. Call Jim Noble
573-9325
An Equal Opportunity Employer

JOB WANTED MALE E-5

21 YEAR OLD College boy needs work in the afternoon after 1 p.m. Mechanic experience. Kenneth May 573-3886.

WOMANS COLUMN H

ANTIQUES-ART H-1

The
ANTIQUE CLOCK SHOP
Antiques, Clocks
Ennis Creek Rd. and
23rd Street
Phone 573-5327

HIRE THE VET!

CHILD CARE H-3

DEPENDABLE TEENAGE girl will baby sit Friday and Saturday nights. Call 573-6257.

WOULD LIKE to keep several children in my home. Good care and meals. 573-7407.

PRIVATE KINDERGARTEN
IF you prefer private kindergarten enroll your child now with Mrs. D.V. Merritt, Jr. For information call 573-5301 or 573-5712. All day care available also.
MERRITT'S HAPPY
DAY KINDERGARTEN
2507 Ave. V

WOULD LIKE to baby sit with a preschool child 3 to 5 years. 573-5941.

NEED Responsible Reliable woman to stay with 2 children 5 days a week. 8 to 3:30. Saturday and Sunday off. 573-3350

HEALTH SERV H-4

DEBBIE LANE
BODY WRAP
Guaranteed to take off 4-15 inches in just one hour. For information call: 573-8351.
Le' Charme
Health Spa, Inc.
2506 Ave. F

MISC H-7

We make loans to Working Housewives. $10.00 to $100.00 Subject to credit requirements. Timely Finance 1909 25th 573-9335.

SWEET and hot peppers. Green and ripe tomatoes. Bring containers, you pick. 573-5318. or 573-9461.

FARMER'S COLUMN J

FARM EQUIPMENT J-1

1969 CASE COMBINE with 14' header. Factory cab. 1959 Ford grain truck. Both in excellent condition. 863-2442.

1953 INTERNATIONAL 1½ T. grain truck with lift. $250. Whirlwind T plow. $200. 863-2238.

GRAIN, HAY, FEED J-2

Custom hay stacking
Custom hay baling
For more information
Call 863-2276 or 573-6718, respectively.

LIVESTOCK J-3

BABY CALVES for sale. 573-7114 4700 Ave. R

Weaning pigs for sale. Call 573-2048.

MISCELLANEOUS J-5

TRACTOR SHREDDING. Call 573-7800 after 5 p.m. J.A. Merritt.

MERCHANDISE K

DOG, PETS, ETC. K-3

SEVEN LITTLE Kittens to be given away. Call 573-6552.

PROFESSIONAL
DOG GROOMING
Peggy's Grooming Shop
16th & Ave. I
573-6796

PET HAVE Fleas? We have flea tags and collars for both dogs and cats. Burgess Pharmacy. 3706 College.

TO GIVE Away: Large female puppy 573-6032.

HOUSEHOLD GOODS K-4

VACUUM CLEANER supplies. All makes serviced. Snyder's Vacuum Cleaner headquarters. Allen Sewing Machine Center.

KEEP CARPETS beautiful despite footsteps of a busy family. Buy Blue Lustre. Rent electric shampooer $1. Clark Lumber.

FOR "A job well done feeling" clean carpets with Blue Lustre. Rent electric shampooer $1. Roe's Furniture & Appliance.

FOR SALE: Used washer $95. Ramage Appliance. 308 E. Highway. Call 573-5673.

30" WHITE ELECTRIC cook stove. Come by 1901 Scott after 6 p.m. Make offer.

GARAGE SALES K-5

GARAGE SALE
2611 37th Street
ALL DAY SATURDAY
Vaccum cleaner, small appliances, maternity, mens, womens and children clothing.

GARAGE SALE
First Brick house on Colorado City Highway
SATURDAY
Chord organ, chair, dishes, Miscellaneous items.

INDOOR SALE
Antique furniture, guns and collectors' items, Numerous useful items, air conditioner, garden tools, 18' deep freeze, electric range. 406 E. Highway. Afternoon and evening. Next to Village Produce.

GARAGE SALES K-5

CARPORT SALE
Thurs., Fri., Sat.
Halfway between Dunn and Ira on highway 1606 (Farm to Market) or out Rount Top Road that comes by hospital and college. Go about 6 miles until you hit highway 1606, Turn right and go about 1 mile to brown house on right side of road. Several families involved.

GARAGE SALE
2809 Denison Ave.
Friday evening after 5. All day Saturday. 16" bicycle, Hobby horse, toys, clothes & what nots.

3 Family Garage Sale
Barbins galore. Barbeque grill, card table, folding chairs, cook ware, clothes. Large variety.
4202 Ave. U-inback

Garage Sale
Association for Retarded Children
Open each Thursday and Saturday
9 a. to 5 pm
2508 Ave. W

MUSICAL INS K-6

FOR SALE: $450 Ludwig Drum Set. 22" symbal and cases. Will sacrifice $250. 573-5510.

SPORTING GOODS K-9

12' V-BOTTOM Aluminum boat. Like new. $125. 573-5150.

14' CRISCRAFT wood and fiberglass boat. 30 HP Evinrude motor and trailer. Best offer. 1912 Coleman. 573-9638.

MISCELLANEOUS K-11

FOR SALE
Good selection of Refrigerators, stoves, Dinette sets, bedroom suites.
We buy one piece or a houseful
PIONEER FURNITURE
2310 College

FLEA MARKET: September 2nd and 3rd Saturday and Sunday. Across East Highway from Coliseum. EVERY ONE WELCOME!

1963 CHEVROLET SS. Air and power. White side walls. $450. Sudan Hay. In my barn, 85c a bale. 1906 KSNY Dr. 573-6725.

FOR SALE
Antique table and chairs with buffet and china cabinet.
71 Model Winchester 348 Cal.
Olds Cornet
Miscellaneous Items
2105 O'Neal
573-8302 after 4 p.m.

WANTED TO BUY K-14

WANT TO Buy good used Ranch Oak chest of drawers. Call 573-3273.

RENTALS L

BEDROOMS L-1

ROOMS TO Rent in my home to college boys. Priviledges of a home. Apply in person. Gene Breedlove, Smorgasbord. Nights 573-5836.

FURNISHED APTS L-2

JUST PAINTED very attractively furnished 2 Br., tile bath and kitchen with garage. 573-9638.

3 ROOM FURNISHED Apartment for rent. Also, 1 (one) trailer space. 3009 Ave. N.

TWO ROOM and three room furnished apartments. Also two bedroom apartments with or without TV. Jack & Jack Realty 573-3452 or 573-3566.

VERY NICE FURNISHED apartment for rent. 2 Bedroom. Available Sept. 1 Call 573-9515.

COLONIAL APARTMENTS
2804 25th Street
Office Apt. No. 1
-Cable TV
-Carpet
-All electric
-Refrigerated air
-Swimming pool
-Bills paid

FURNISHED
APARTMENTS & ROOMS
Special Weekly Rates
Bills Paid—Come Look
Tel-Ray—T.V. Available
SKYLINE MOTEL
Lamesa Hwy. 573-6692

FURNISHED HOUSES L-4

2 Bedroom house for rent. Partly furnished. Call 573-9857 after 6 or come by 2707 Ave. J

2 BEDROOM furnished house. Couple only or 2 college students. Available Sept. 1. Call 573-2428 after 6 p.m.

HOUSE FOR Rent. 2 Bedroom. $90. a month. 573-8224.

UNFURNISHED HOUSES L-5

3 BEDROOM BRICK, SW Snyder. Available Sept. 15th. 573-9001.

TRAILER SPACE L-8

House for rent or sale. 3203 Ave. T. Contact Robert or Mary Fikes. 573-9377 or 573-8138.

Use Daily News, Classified Ads - 573-5486.

REAL ESTATE M

HOUSES FOR SALE M-2

1. Price reduced—4300 Ave. U Spacious 3 bdrm, 2 bath, den oversized garage, other extras.

2. Equity buy, lovely 3 bdrm, payments under $90.

3. 2 bdrm house, well storm cellar, on 150'x150 lot. Total price $4500.

4. Spacious, 3 bdrm, 2 bath, brick all built-ins.

MERLE NEWTON
REALTY
3311 Ave. S Office 573-6928
Merle Newton Home 573-6928
Rayburn Galyean Home 573-6782

BASSRIDGE ADDITION
CHOOSE your homesite where WIDER LOTS and LARGER HOMES overlook TOWLE PARK...One SPECIAL GROUP of hill-side lots lends IMAGINATION to YOUR HOME DESIGN...Drive out and select your homesite NOW!!!
BASS REAL ESTATE
Tel. 573-6827

1. Business Property....Nice shopping center.
2. THREE BD. 2 BATH...AC. OF land...equity
3. FARM LAND... 160 AC...-PRICED TO SELL
4. FARM LAND....NEAR SNYDER...GOOD sandy loam.
5. TWO BD. ROOM ON MURIAL DR....GOOD TERMS.
6. SW SNYDER...3 BD. 2 BATHS...APT. ONLY
7. SMALL ACREAGE...NICE HOME...COTTON ALLOTMENT, IRRIGATION WATER...TOTAL PRICE $32,000.
equal housing opportunity
BRIGHT'S REALTY
1827 25th Street
OFFICE PHONE 573-6137
NIGHT & WEEEKENDS 573-9583

BUYING? OR SELLING?
Mobil home lots for sale or lease with all utilities.
720 acres SW good allot. good house some minerals.
174 acres Fluvanna ½ minerals good buy.
100 acres SE good house irrigation ½ minerals.
2 & 3 BR houses for sale east & west.
Equal Housing Opportunity
BEAVERS REAL ESTATE
2425 College Ave.
Phone 573-9472
Virginia Eime 573-3713

1. Terms, 907-24th, 2 bdrm, very good cond. Fenced back yard.
2. For Rent—Large 5 room house, close to town, and schools. $90. Mo. Also, 3 Bdrm, carpet, redone, $125. Mo. $50 Deposit required.
3. Good 2 bdrm, bath carpet, garage, $6900. Equity $2900 East. Occupied. please come by office to see.
ROSWELL RIGSBY
REAL ESTATE
200 E. Highway 573-7682

PRICED UNDER REPRODUCTION COST
"Brand New Listing," 3 large bedrooms, 2 completely tiled baths, utility, formal living room, separate den with wood burning fireplace, all brick double garage. Ready for occupancy. Good neighborhood and pretty land-scaping. Edge of Town.
"Newly refinished," Owner says "SELL" leaving town! Lots of room, clean, comfortable, liveable. Fenced yard. 3 bedrooms, den, separate living room, pretty kitchen.
"BRAND NEW," This home is almost completed on Kerrville
Equal Housing Opportunity
BROWNING REALTY
Office 573-6306 Home 573-3158

1. 2115 W. 35th 3 bdrms, carpet, and drapes. Large living and dining area. Assume loan and pay equity.

2. Real livable older home and business bldg-on commercial lot, 150 highway frontage.

3. Edge of town, Large older home, 2 Bdrm, and den. On one acre of land.

4. 2108 41st 4 bdrm, paneled, den. Carpet thru out. Small equity and assume loan.

5. Good Location—Nice 2 bdrm, home, large rooms. Carpet. See to-appreciate. 2311 41st.

JACK & JACK
REALTY
611 E. Hwy. Ph. 573-3452
Elizabeth Potts 573-2404
Lois Graves 573-2540
Vera McClanahan 573-3566
Dolores Jones 573-5308

HOUSES FOR SALE M-2

HOUSE FOR SALE ON E. 34th. 3 Bedroom, needs some repairs. Small equity. Assume loan, $63 mo. payments. 573-7434.

3 BEDROOM, 2 bath, Den, refrigerated air, home in Colonial Hills. Call 573-5595.

FOR SALE: 5 rm house. Clean. Attached garage. Near all schools. Owner will finance and will be on property Saturday and Sunday. See at 3204 40th. Call 573-8189 after 6 p.m.

NEW LISTING WEST...brick, 3 bedroom, 2 bath, close to all schools. .equity or new loan.

SOUTHWEST. . .corner lot. .3201 40th St. . .low monthly payments. .reasonable equity. .carpet, 2 baths.

SOUTHWEST. . .3 bedrooms, extra good location. . .large kitchen. . .equity buy. . .2211 41st

EAST. . .216 36th St. . .has been appraised for 100 per cent Veterans Loan.

ACREAGE WEST. . .reduced price on 18 acres west on 37th Street. . .excellent location.
WEST. . .have nice equity buys at 3749 Highland and 2206 41st St.
Equal Housing Opportunity
STEVENSON
REAL ESTATE
South Side of Square
Business Phone 573-5612
Night & Weekends—573-5612

1. Exclusive listing, Colonial Hills, 3 bedroom, 2 bath, brick, living room an den with wood burning fireplace, draped, all builtins, ref. air. Equity buy.

2. Stanfield School District, neat 3 bedroom, fenced yard. Equity buy.

3. East, 3 bedroom, low monthly payments.

4. West School District, 3 bedroom, 2 bath, brick, New loan.

5. Desirable business building sites, College Ave. any amount of Hwy. frontage.

Teal Realty
2608 College Ave.
Ph. 573-2133

Southwest—3 bdrm, stone, near schools.

Southwest..211 A, 100 A. cul, good allotments

KEY
REAL ESTATE
BOX 587
SNYDER, TEXAS 79549
Telephone 573-5271 573-2553

PHONE 573-5908
SW 3814 Ave. V, Equity Buy
FARMS
3-20 Acr. Farms, 1 with Brick Home.
30 Acrs. 3 BdRm Hse, 2 Irrig. Wells
12 Acres, orchard, three Bdrm House.
160 Acres Ira vic. Good allotments
150 Acres East of Snyder
150 Acres E. of Ira some royalty
160 Acres Mitchell Co. $130 per acre.
331 Acres Kent Co. $160 per Ac. 1 Mi. Hwy. frontage.
1481 Acres Kent Co. $145 per acre.
475 Acres Kent Co. near Jayton townsite, ½ Minrls.
See us for Wyoming ranchland.
COMMERCIAL
2 cotton warehouses with approx. 5 Ac. land $12,500.
EQUAL HOUSING OPPORTUNITY

JOE BOX REALTY
4006 COLLEGE AVE.
Joe Box Home 573-5908
Evelyn Schulz Home 573-2240

FOR ALE OR TRADE M-10

ACREAGE ON W. 30th for sale. All or a part. Will sell on terms. Call 573-3911.

ACREAGE M-11

MOBILE HOME for sale. Take over payments. 14x52 Wayside. 573-8337.

MOBILE HOMES M-12

1971 EAGLE 12x65. 2 bedrooms 1¼ bath, full carpet. Magnificent Equity and take up payments. Call 573-8250 or 573-8193 after 6 p.m.

MISS YOUR PAPER
IF YOU DO NOT RECEIVE YOUR PAPER BY 5:30 P.M. DAILY OR 7:30 A.M. SUNDAY
CALL
573-5486
CIRCULATION DEPT.
BEFORE 6:30 P.M. DAILY OR 8:30 A.M. SUNDAY
SNYDER DAILY NEWS

In Snyder Area Churches

Grace Lutheran

Holy Communion will be celebrated during the 10:30 a.m. worship service. Pastor Henry Hartman's message is "Are We Tuned In?" based on Luke 17:1-9. The youth choir will sing during the worship service.

Sunday School begins at 9:30 a.m. Fall program will begin this Sunday.

Bethel Baptist

"How Do We Escape?" will be the sermon topic of R. Virgil Mott Sunday at 8:35 over KSNY on "The Back To Bethel Broadcast." Scripture reference is 1 Cor. 10:13. Music on the broadcast will be, "When I Kneel Down To Pray" a solo by tape transcription.

Sunday School begins at 10 a.m. The church is placing emphasis on soul-winning during the month of September. Effort will be to win all lost ones in the Sunday School by Oct. 1. Call 573-6645 or 573-9032 if you want to ride the Bethel church bus.

"The Way of Salvation" will be the sermon topic of the pastor at the 11 a.m. worship service Sunday. Scripture reference is Luke 23:42-43.

Tony Bullard will be a guest at the morning service, and will sing a solo, "The King is Coming," by W.J. Gaither.

Training service will begin at 6 p.m. "Count It All Joy" will be the sermon topic of the guest speaker, Tony Bullard, at the 7 p.m. worship service. The Baptist Women will meet at 10 a.m. Monday at the church. Wednesday, the activities will begin at 7:30 p.m. as Mrs. Virgil Mott brings highlights on the adult lesson. Prayer meeting will begin at 7:30 p.m. The pastor will direct thoughts on "What Do We Mean To Win?"

First Baptist

Tonight at 7 o'clock the young adults will have a social at the parsonage, 2607 Thirty-fourth Street. The nursery will be open at the church.

Saturday night there will be a youth fellowship on the parking lot. Every youth is to bring a can of edible food to put in stew that the pastor will cook at 7 p.m.

Sunday, the pastor, Rev. Ken Andress, will speak on "The Lord is My Shepherd and I'm in The Green." This will be the subject for both services.

Youth Choir will meet Sunday afternoon at 4:30. Mike Andress will lead the youth choir and the music for both services.

Sunday evening at 5:45 the study on Demonology will continue by way of video tape in the fellowship hall. Dr. John Newport is the teacher. There will be a question and answer period after the presentation.

The office will be closed Monday in observance of Labor Day.

Tuesday morning the Baptist Women's Prayer Group will meet at 9:30 in the parlor. Mrs. Homer Godair will be the leader. The nursery will be open. All ladies of the church are invited.

The Church Council will meet at the Steak House Tuesday at noon. Wednesday evening schedule: 5-5:45 Junior Choir; 5:30-Supper; 6:30-Teachers and officers meeting, Girls in action, R.A.'s, Acteens, Mission Friends; 7:30-prayer meeting and Audit Choir; 8:30 the Finance Committee will meet in the education office.

Colonial Hill

Sunday School begins at 9:45, followed by the morning worship hour with the pastor, Miller Robinson, bringing the message.

The Youth Choir will meet for rehearsal Sunday afternoon at 5 p.m. with Training Union starting at 6 p.m. and evening worship at 7 p.m.

Wednesday afternoon at 6:45 p.m. the Adult Choir will have rehearsal, with the prayer service beginning at 7:30 p.m.

Thursday morning at 9:30 a.m. there will be church visitation and again at 7 p.m.

Friday night Adult II (young married) Department will have a class meeting in the home of Mr. and Mrs. Rayburn Burgess at 7:30 p.m.

Calvary Baptist

Sunday services begin with the Sunday School at 9:45 a.m. Morning worship follows at 11. Training service begins at 6:15 p.m. and the adults will meet for prayer at this same time. Evening services begin at 7. The pastor, Rev. George Shoff, will bring both messages of the day. Elbert Hill is in charge of the music.

Teachers will meet at 7 p.m. Wednesday for lesson preparation. Mid-week prayer service follows at 7:45.

"A Voice From Clavary," the weekly radio broadcast, will be heard over KSNY at 9:02 a.m. Saturday. For a free bus ride to the services at Calvary call 573-2191 and make arrangements for the bus to include you on the route.

Visitors are always welcome at Calvary and a nursery is provided for the babies.

Use Daily News, Classified Ads - 573-5486.

Faith Baptist

Sunday School is set for 10 a.m. at Faith Baptist Church. Morning worship follows at 11, with the pastor, Rev. L.W. Hatfield, bringing the message. Training Union begins at 6:15 p.m. and evening worship at 7. J.W. Love is in charge of the music.

Mid-week prayer service is set for 7:30 p.m. Wednesday. If you need a ride to the services at Faith call 573-7434.

The church is located at Ave. C and Thirty-seventh St. Visitors are always welcome and a nursery is provided for the babies.

First Christian

The minister, Otto Schaufele, will continue Sunday morning at morning worship with the third in a series of messages from the first epistle of John. The message is entitled "Three Tests of Being a Christian." The entire series is entitled "John's Message of Hope to a Confused Age," and is designed to show parallels between conditions in modern-day Christianity and conditions of third-generation, first century Christianity.

Sunday will begin a month long emphasis on "Loyalty Month" for the Church School and morning worship. The last Sunday of the month will be observed as Roll-Call Sunday on which the church will attempt to have 100 per cent of its able, resident members represented in the morning worship hour.

The Sunday evening CYF and Chi Rho will continue with fellowship and study group meetings, and the "Spiritual Life" class will have its second session.

Church School is set for 9:45 a.m., morning worship for the 10:50 a.m., CYF and Chi Rho groups meet at 6 p.m. and the Spiritual Life Class at 7:30 p.m.

37th C of C

Pat J. Abbananto, minister, will preach the gospel in all the worship services at thirty-seventh Street Church of Christ on Sunday. The worship services are at 10:45 a.m. and 6 p.m.

Bible classes for all ages are held at 9:45 a.m. each Sunday.

The regular mid-week worship services are scheduled for 7:30 p.m. each Wednesday.

First U. Meth.

The Rev. Wallace H. Kirby will be in the pulpit at the morning worship service at 10:55 a.m. The church school classes begin at 9:45 a.m. with classes for all age groups.

The Junior and Senior High UMY will meet at 5:30 p.m. The evening worship service is at 7 p.m. Trinity United Methodist Church will be joining First Church for this service. Rev. James Terry will bring the message.

On Tuesday, the Esther Circle will meet at 7:30 p.m. in the parlor at the church. The Boy Scouts will have a Pot Luck Supper in Wesley Hall at 7:30 p.m.

The Irene Preuitt Circle will meet Wednesday at 9:30 a.m. in the home of Mrs. Wallace Kirby. The Wesleyan Service Guild will meet at 7 p.m. in the parlor of the church, and the Chancel Choir will rehearse at 7:30 p.m.

Those planning to visit will meet at the church between 7 p.m. and 7:30 p.m. and report back to the church at 8:45 p.m.

On Thursday, the Wedding Band Class will have a social.

First Presbyerian

"Seeds" will be the sermon topic of Rev. George L. Miller, guest speaker at First Presbyterian Sunday. Rev. Miller, is pastor of First Presbyterian Church in Post. Sunday School begins at 9:45 a.m. and morning worship at 11.

There will be a congregational meeting immediately following the morning service. Members are urged to attend. Visitors are always welcome.

Morningside Bap.

The Sunday School lessons at Morningside Baptist Church for this quarter are about the life of Christ. The lesson for Sunday is "His Night of Betrayal," with the lesson text from Mark 14.

Sunday school is at 10 a.m. and the morning worship service is at 11. Rev. Dan Humphreys, pastor, will bring both messages of the day.

Training Service is at 6 p.m. with the evening worship service at 7.

Mid-week prayer service is each Wednesday evening at 7:30 and visitation is on Thursday night at 7:30.

WE BUY PRODUCING OIL & GAS ROYALTIES

Send Description, Income History and Price Wanted To:

CONCORD OIL CO.

1700 Alamo National Bldg.
San Antonio, Texas 78205
(512) 223-4011

Be still

"Turn you to the strong hold, ye prisoners of hope." Zechariah 9:12.

If an old dream fades away all
shadowed by despair,
New hope is born, with each new
day, prepared to banish care
And create fresh ambition
with a power to aspire.
Oh ever hope is coming to set a
heart afire!

WILL CURTIS

East Side C of C

The speaker for the "Give Me The Bible" radio sermon to be heard over KSNY Sunday morning at 8:15 will be Bill Roach. Bible classes for all ages will begin at 9:30.

If you need a ride to services call one of these numbers and the bus will come by free of charge and bring you to services and back home again. The numbers are: 573-5666, 573-6519, 573-7204.

The speaker for the day will be Dean Morgan, instructor in Bible at Western Texas College. The subject for the 10:25 sermon will be "What Really Counts?" At the 6 p.m. service, the sermon topic will be "Are You Keeping in Touch?"

Other services of the week are the classes for all ages at 7:30 on Wednesday evening in addition to the auditorium class.

Union Baptist

Dr. Ray Ellis, professor of Greek and Hebrew, will preach at the morning worship services at Union Baptist Church at 11 o'clock Sunday morning. The public is invited to attend.

Connally Brothers Divided

SAN ANTONIO, Tex. (AP)— While former Secretary of the Treasury John Connally is leading a Democrats for Nixon drive, one of his brothers is campaigning for George McGovern.

Golfrey Connally, an economics professor at San Antonio Junior College, admits he hasn't always taken such an active role in politics.

But he says the race between President Nixon and McGovern offers the clearest distinction of issues and party lines since the 1930s.

Golfrey remains silent on his thoughts about the support given Nixon by his brother, a long-time Democrat and former Texas governor.

He did say in a recent interview that Democratic support for Nixon is "another step in the development of a Republican party in the South that has been in the process for about a generation."

Golfrey, who has hair about as gray as his brother's but modishly longer, particularly favors McGovern's economic policies.

He told a Democratic gathering here this week that McGovern's fiscal stands are not "radical" but "responsible."

The economics professor also said voters "have to be shown that McGovern is not the radical that the Republicans have tried to make him out to be."

Dancers Acquitted

HOUSTON (AP) — Two women who danced in a courtroom here clad only in bikini-type panties and two round bandages for pasties were found innocent of performing lewd and obscene dances.

Brenda Lou Andrews, 31, and Edith Lee Hall, 30, were arrested in a similar costume July 8 at a local nightclub.

Thursday, before the four-woman, two-man jury and a packed courtroom, the women repeated their dance performing to a rocking beat from a phonograph while red lights flashed and strobe lights blinked.

County Criminal Court Judge J. D. Guyon ordered the doors of the courtroom sealed after spectators started standing in the aisles in an attempt to see the unusual session. Others crowded the hall outside and peeked through the windows in the courtroom door.

Use Daily News, Classified Ads - 573-5486.

AMONG THE RUINS OF THEIR HOME—Villagers sit outside ruins of what was once their home, in the district town of Phong Dien along Route 1, north of Hue, South Vietnam recently. Home was destroyed in fighting and artillery action from both sides. But they are returning slowly, to rebuild. (AP Wirephoto via Cable from London)

Project FIND Success

By TOM SEPPY
Associated Press Writer

WASHINGTON (AP) — A government project to seek out elderly Americans who qualify for food assistance programs is meeting with unexpected success, officials say.

Some 1.4 million individual requests for assistance have been received since the program started on Aug. 2. Letters of gratitude also have been received.

"I was so deeply surprised, tears came out of my eyes," wrote an elderly woman from Philadelphia. "It was the only offer I had making me feel like a human being, that someone really looked me up to offer me help."

Called Project FIND, it is headed by Dr. Arthur S. Flemming, chairman of the White House Conference on Aging and a former secretary of Health, Education and Welfare.

"This program will open new worlds for the older Americans who have been isolated from society," he said in an interview.

The purpose is to locate older persons who are eligible for either food stamp or commodity programs, but who have not applied. Flemming said the government also hopes to locate people eligible for Social Security benefits, transportation services and home repair assistance.

Of the first 7,531 inquiries received at welfare offices in 15 states shortly after the program was announced, 2,591 persons were added to food assistance roles.

Brochures explaining eligibility for the food programs were enclosed with August Social Security checks mailed to 20 million older persons. A stamped postcard was enclosed for those requesting assistance.

To date, Flemming said, 461,000 of the 1.4 million postcard replies have been processed. He said these are being sorted and returned to local chapters of the Red Cross, which is participating in the program with four government agencies.

The Red Cross is training 30,000 volunteers under a grant from the Office of Economic Opportunity, and these volunteers will personally contact those persons who sent in cards.

Flemming estimated that at least 1.5 million older persons will be contacted in this way. "Some of these people have had no contact with society," he said.

Flemming said he hopes the project will lead to a permanent program to bring the elderly into the mainstream of society.

'Morning After' Pill In Future

SAN ANTONIO, Tex. (AP) — The future may hold a "morning after" birth control pill, says a research team that conducted an experiment with rabbits.

The team reported its findings in a paper selected as the year's outstanding research contribution by the Central Association of Obstetricians and Gynecologists.

Dr. Carl J. Pauerstein of the University of Texas Medical School here, director of the project, said the researchers' work revolved around the timing of the arrival of the ovum, or egg, in the uterus.

It was found that the rate the ovum travels is controlled by both the nerves and muscles of the fallopian tubes, which conduct the egg from the ovary to the uterus, he said.

The UT team also found that the fallopian tube could be relaxed by injecting rabbits with the female hormone, progesterone, and a chemical compound called phenoxybenzamine. This would cause the ovum to travel through to the uterus in less than 24 hours.

Pauerstein explained:

"Hastening passage of the ovum, so that instead of staying in the tube the usual five to seven days (in humans), it gets through in one day, would prevent implantation and thus should make an effective contraceptive."

He said this could be in the form of a pill taken after intercourse, "which would avert pregnancy by harmlessly passing the mature ovum through the fallopian tubes too quickly for it to implant properly."

Co-authors of the paper are UT staff members Dr. Joseph Martin, an assistant professor; Dr. Ben Fremming, chairman of laboratory and animal medicine; and Dr. Barrie Hodgson, a physiologist and pharmacology instructor. Pauerstein is associate professor of obstetrics and gynecology at the medical school.

The obstetricians and gynecologists association will honor the researchers at its annual meeting in St. Louis Sept. 22.

Garbage Strike Continues

LUBBOCK, Tex. (AP) — Temporary crews were to keep collecting garbage here today as regular sanitation workers showed no signs of stopping a walkout that started Monday.

Nearly 160 employes have stayed off their jobs all week over a salary dispute with the city.

Jim Weston, acting sanitation department superintendent, said public response to a call to place garbage at the curb has not been adequate to stay ahead of the problem.

Nineteen trucks collected garbage Thursday in this city of 175,000. A day earlier, as many as 35 trucks were manned by off-duty policemen and other city employes.

The workers walked out after they were denied a 15 per cent increase in salary that would boost their pay to $412 a month. The city had offered a 3.4 per cent increase that would go into effect next January. It would be in addition to the merit pay raise for which employes are considered on the anniversary of their employment.

THE CHURCH OF JESUS CHRIST OF LATTER DAY SAINTS
MESSAGE OF INSPIRATION

Marriage is for "adults only"—not necessarily of years, but maturity of attitude—the maturity to know that there aren't any perfect people, that nothing is ever altogether as anticipated, that the years change us and others. Marriage requires the maturity to adjust, to forgive, to understand, to be forgiven.

Elder Richard L. Evans

Mrs. Nixon Tours Island

By RON STATON
Associated Press Writer

HILO, Hawaii (AP) — Grasping the round stone firmly, Pat Nixon took careful aim and rolled it with a deliberate motion toward two wooden pegs 20 feet away.

The stone skittered across the ground and rolled between the markers.

"Wowie!" Mrs. Nixon exulted in a pseudo-shout, pointing one finger skyward and rotating it in a circular motion as several hundred children of Hawaiian ancestry applauded her efforts at ulumaika, an ancient Hawaiian sport similar to bowling.

The scene was the Keaukaha school, one of the stops on a whirlwind tour which the First Lady took Thursday on the island of Hawaii, the state's largest land mass.

Mrs. Nixon spent a fast-paced seven hours visiting good works and cultural projects while her husband conferred on Oahu, the state's principal island, with Japanese Prime Minister Kakuei Tanaka.

Accepting a koa-wood ceremonial key to the island from Mayor Shunichi Kimura on arrival, Mrs. Nixon told the 2,500 persons who turned out to greet her at Hilo's airport, "I'm going to open the door often to this beautiful bit of paradise you have here."

Mrs. Nixon saw activities at an Easter seal center for crippled children and a senior citizens center and then participated in a Japanese tea ceremony before attending a luau — a Hawaiian banquet — in the evening.

She stopped at one point to plant two banyan trees along Hilo's Banyan Drive, a tourist attraction lined by trees bearing plaques identifying the celebrities who planted them.

Mrs. Nixon planted two trees, one for herself and one to replace another which her husband planted 20 years ago when he was a U.S. Senator. That tree had been uprooted by a tidal wave.

Standing back to admire her handiwork after putting the trees in position, Mrs. Nixon quipped to onlookers, "We're going to have a race for them to grow, so please take care of mine best." Mrs. Nixon wore a lime green and white dress for her afternoon tour and changed into a muumuu, the flowing, ankle-length dress typical of Hawaii, for the evening luau.

Family Killed In Accident

CHEYENNE WELLS, Colo. (AP) — A Great Bend, Kan., man, his wife and two teen-age daughters were killed Thursday when their car smashed into a jackknifing diesel truck in Western Colorado.

The accident on a rain-slick highway claimed the lives of Gordon Cape, 48; his wife Betty, 46, and daughters Derbie Jean, 18, and Deborah Rae, 13.

Authorities said the truck, driven by B.B. Newman of Texas, jackknifed into the lane of the westbound Cape car 3.5 miles west of the town of Kit Carson at the junction of a state highway and U.S. 40.

The truck driver was taken to a hospital. His condition was not learned.

Moments after the collision, a car driven by a Wichita, Kan., woman hit the tires which had been ripped off the truck and scattered on the highway.

Authorities said the driver, Mrs. Richard Harris, was not injured but two passengers—Lisa Harris and Julie Wright, also of Wichita—were taken to a hospital. Their injuries were not thought to be serious.

Animal-drawn ambulances first were used in the Crimean War of 1854-56.

FTC To Probe Loan Findings

DALLAS (AP) — The Federal Trade Commission in Washington has been asked to investigate findings by its regional office in Dallas that Mexican-Americans in Texas are being overcharged by loan companies and business firms.

FTC regional director Carl Swanson said that findings of his investigators indicate that Mexican-Americans in Texas are unknowingly paying up to 240 per cent interest in loans.

Swanson said the probe by the federal agency will center on the San Antonio, El Paso and Brownsville areas.

He said that in most cases Mexican-Americans are told what the interest rate is as required by law. "But some do not understand English," Swanson went on," "and they sign a contract not knowing they will pay 240 per cent rather than, say, 18 per cent."

Swanson said that El Paso Mayor Bert Williams had "begged" him to conduct hearings and that he had similar requests from Dr. Philip Ortega of the University of Texas in El Paso.

Swanson added that other schemes that anger him are the tactics of high pressure vacuum cleaner salesmen, especially in the Rio Grande Valley and the bilking of some Mexican-Americans by the farmers who employ them.

He said that farmers "transport the workers sometimes a considerable distance to the work site and, after the work is done, they pay only a portion of what is due. When the worker objects, the farmer says: 'Walk back to town.'"

HAMBLEN MUSIC CO.
Is Offering A Once In A Lifetime Sale
40 percent off on all Merchandise
(20 percent off on Music)
Unbelievable Savings On These Items..
HENRY F. MILLER PIANO
Reg. $1095.00
NOW $597.00

Lowrey Genie ORGAN
Does Everything
REG. $1195.00
NOW $717.00

Fender Guitars. Amps and Accessories

Voice of Music Stereo Equipment

HURRY! HURRY!

Consolet Piano

Nixon Spills Beans

HONOLULU (AP) — President Nixon has spilled the beans on what usually is a closely guarded presidential secret — the brand of golf he plays.

Dining with Japanese Prime Minister Kakuei Tanaka and diplomats from both nations Thursday night, Nixon confessed he has a golf handicap of 18.

That means that if a professional navigated a course in 72 strokes, Nixon might reasonably be expected to make the circuit in 90.

The President made the revelation in toasting Tanaka at a working summit dinner in the Kuilima hotel on the north shore of Oahu. He said Tanaka had an identical handicap.

Nixon promised that when Tanaka visits Washington — and he has been invited to do so early next year — the two will get together on the golf links.

To make a foursome, Nixon reported, he will invite Secretary of State William P. Rogers and Japanese Foreign Minister Masayoshi Ohira to join in. He said Rogers carries a handicap of 16 while Ohira's is 17.

All things being equal, that would suggest a victory for the Americans.

WITTNAUER
Longines-Wittnauer Watch Company

The 'Old-World' Roman dial adds to the enchantment of this exceptional timepiece. All watches tell time. But this one does it so beautifully.
From Longines-Wittnauer, 17 Jewels, in White or Yellow, $75.

LONGINES — Chosen to Time the 1972 Olympic Games — Munich

ERWIN JEWELRY
South Side of Square
573-5773 Authorized
LONGINES WITTNAUER Jeweler

OUR PASTOR
KEN ANDRESS
WELCOMES YOU TO OUR SERVICES

Sunday School	9:45
Morning Worship	11:00
Church Training	5:45
Evening Worship	7:00

FIRST BAPTIST CHURCH
27th & AVE. Q
The Church in the Heart of Snyder, with Snyder at Heart

MORE PROGRAMS-MORE STATIONS
YOU LOOK BETTER ON THE CABLE
S.C.A.T.-TV CABLE SERVICE

NO. 2 YOUR SET—LOCAL WEATHER CHANNEL
NO. 3 YOUR SET— CHANNEL 39, KDTV, DALLAS-IND.
NO. 4 YOUR SET—CHANNEL 4, KWAB, BIG SPRING-ABC-CBS
NO. 5 YOUR SET—CHANNEL 34, KMXN, LUBBOCK-IND.
NO. 6 YOUR SET—CHANNEL 12, KTXS, ABILENE-ABC-CBS
NO. 7 YOUR SET—CHANNEL 28, KSEL, LUBBOCK-ABC-IND.
NO 8 YOUR SET—CHANNEL 8, WFAA, DALLAS-ABC
NO. 9 YOUR SET—CHANNEL 9, KRBC, ABILENE-NBC
NO. 10 YOUR SET—CHANNEL 11, KTVT, FT. WORTH-IND.
NO. 11 YOUR SET—CHANNEL 11, KCBD, LUBBOCK-NBC
NO. 12 YOUR SET—CHANNEL 12, KTXS, ABILENE-ABC-CBS
NO. 13 YOUR SET—CHANNEL 13, KLBK, LUBBOCK-CBS

SERVICE FEE $6.50 PER MONTH—CALL 573-2327
SNYDER COMMUNITY ANTENNA TELEVISION
2609 AVE S. 1 BLOCK SOUTH SQUARE
FM Music on Broadband, DIAL WITH FM TUNER

FAITH OPENS NEW HORIZONS WHEN YOU OPEN THE CHURCH DOOR

Churches Of Snyder And Area-Support Them Every Week!

APOSTOLIC FAITH

Apostolic Faith —2506 25th

ASSEMBLY OF GOD

First — 1809 Ave. S
Bethel — 1411 25th
Gethsemane Spanish —309½ 26th

BAPTIST

AMERICAN BAPTIST

First, Hermleigh — Hermleigh
Northside — 1909 16th

BAPTIST BIBLE FELLOWSHIP

Calvary — 2405 35th

FAITH BAPTIST

216 E. 37th

NATIONAL BAPTIST CONVENTION

Friendly Will — 1101 34th
New Hope — 3201 Ave. I

NATIONAL BAPTIST CONVENTION OF AMERICA

Mt. Olive — 3306 Ave. M

MISSIONARY
Missionary —Clairemont Rd.

BAPTIST MISSIONARY ASSOCIATION OF AMERICA

Morningside — 119 36th

PRIMITIVE

Primitive — 2011 Ave. M

SOUTHERN BAPTIST CONVENTION

Ave. D — 323 30th
Bethel — 1706 Ave. E
Central Hermleigh —Hermleigh
Colonial Hill— 3506 El Paso
Dunn— Dunn, Texas
First — 1701 27th
First, Fluvanna —Fluvanna, Texas
Gail — Gail, Texas
Greenhill — 208 Clairemont Rd.
Ira —Ira, Texas
Knapp, Star Rt., Ira, Texas
Union — Union, Texas
Templo Bautista Spanish — 2007 Ave. R

CATHOLIC

St. Elizabeth's — 31st and Ave. A
St. John's Hermleigh
Hermleigh, Texas
Our Lady of Guadalupe
900 13th

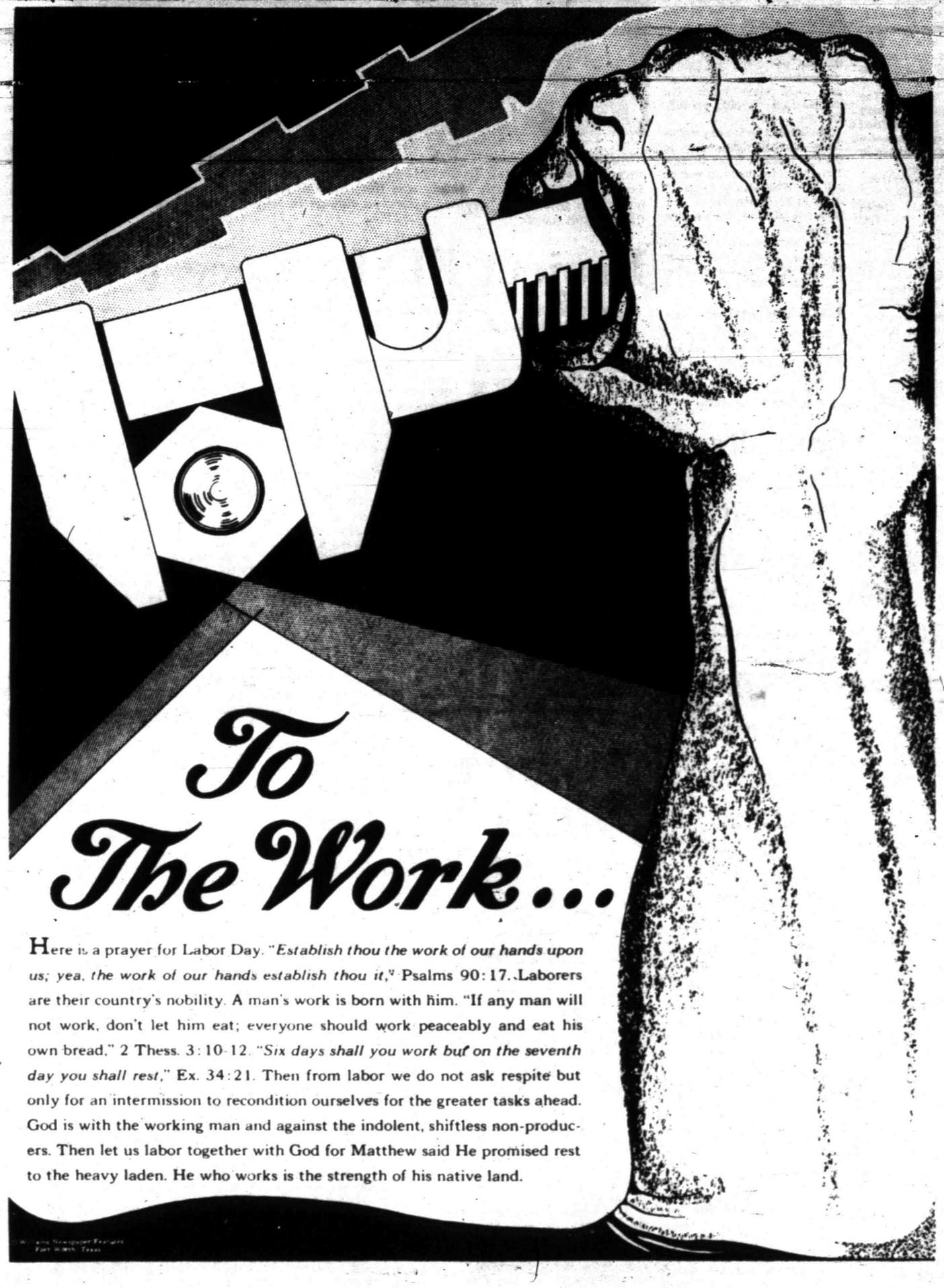

To The Work...

Here is a prayer for Labor Day. "*Establish thou the work of our hands upon us; yea, the work of our hands establish thou it,*" Psalms 90:17. Laborers are their country's nobility. A man's work is born with him. "If any man will not work, don't let him eat; everyone should work peaceably and eat his own bread," 2 Thess. 3:10-12. "*Six days shall you work but on the seventh day you shall rest,*" Ex. 34:21. Then from labor we do not ask respite but only for an intermission to recondition ourselves for the greater tasks ahead. God is with the working man and against the indolent, shiftless non-producers. Then let us labor together with God for Matthew said He promised rest to the heavy laden. He who works is the strength of his native land.

CHURCH OF CHRIST

Ave. F and 30th
Ave. R
Dunn—Dunn
East Side — 201 31st
Fluvanna — Fluvanna
Gail — Gail
Hermleigh — Hermleigh, Texas
Loyd Mountain
Ira — Ira, Texas
37th St. — 2500 37th
Spanish — 501 Ave. S

CHURCH OF GOD

Church of God — 2104 Ave. O
Ira Church of God, Ira, Texas

CHURCH OF GOD IN CHRIST

Church of God in Christ
— 3412 Ave. O

CHURCH OF THE NAZARENE

Church of the Nazarene

EPISCOPAL

St. John's — 2214 42nd

FAITH TABERNACLE

Faith Tabernacle

FIRST CHRISTIAN CHURCH
2701 37th

GRACE BIBLE
World Baptist
Scurry County Coliseum

JEHOVAHS WITNESSES

LUTHERAN

Grace Lutheran —Cogdell Dr.

MORMON

The Church of Jesus Christ of Latter Day Saints — 3405 Jacksboro.

PRESBYTERIAN

First — 2706 Ave. R

UNITED METHODIST

Dunn — Dunn, Texas
First — 2700 Ave. S
Fluvanna — Fluvanna, Texas
Gail — Gail, Texas
Hermleigh — Hermleigh, Texas
Ira — Ira, Texas
Trinity — Big Spring Hwy
Union — Rt. 1, Snyder
Iglesia Methodist Mission (Spanish)
— 21st and Ave. T

UNITED PENTECOSTAL

United Pentecostal — 3001 Ave. C

LITTLE MEXICO RESTAURANT
Mr. & Mrs. Carlos Mijares
1703 Ave. S. 573-2251

SNYDER GLASS & MIRROR, INC.
Mr. and Mrs. Roy Bailey
2007 26th St. 573-6396

ROE'S FURNITURE & APPLIANCE
4001 Highland Shopping Center

SNYDER SAVINGS & LOAN ASSN.
Member FSLIC
Cor. Ave. S & 27th St. 573-9305

HIGGINBOTHAM—BARTLETT CO.
R.C. Patton
1913 25th 573-3431

GREENWAY MOTOR SERVICE
Joe Greenway
1802 College Ave. 573-6818

CROWN BEAUTY SALON
Pauline Johnston
2201 41st 573-7511

HUGH BOREN & SON INSURANCE AGENCY
Hugh Boren
2501 College Ave. 573-3555

BILL'S TIRE & AUTO
Bill Bowlin
2403 25th St. 573-9027

CARTER'S WESTERN WEAR
H.B. Carter
1801 25th St. 573-8151

MOORE'S ENCO SERVICE STATION
Wayne Moore
3611 College Ave. 573-7543

Maggie Simpson
Cogdell Center 573-5602

ED'S PAINT & BODY SHOP
W.A. Edwards
2304 Ave. L 573-7284

EARNEST UPHOLSTERY
W.D. Earnest
2801 25th St. 573-6843

FREEMAN'S PREMIER STATION
Bill Freeman
2309 25th St. 573-2881

HOME TOWN MOTOR SALES
Pinky Ferguson-Sam Stephens
1100 25th St. 573-5372

O'REAR FURNITURE CO.
M.M. O'Rear
904-26th Street 573-2141

THE DEFFEBACH AGENCY
Lyle — T.M. Deffebach
2606 Ave. R 573-5611

LES FRANCIS CHEVROLET CO.
Les Francis
711 25th St. 573-5456

PAL-O-MAR MOTEL & CAFE
Owned and Operated by
Mr. & Mrs. George Hammerdahl

RHODES WELDING CO.
Coy E. Rhodes
Lamesa Highway 573-2861

SNYDER NATIONAL BANK
1725 25th St.

MIDWEST ELECTRIC CO-OP, INC.
Johnnie Ammons, Mgr.—Parker Westel
Roby, Texas

STINSON DRUG
Dean Floyd
1815 25th 573-3531

WEST TEXAS STATE BANK
Member F.D.I.C.

NEAL MACHINE SHOP
Mr. & Mrs. Ralph Neal
2311 Ave. G 573-3283

VON ROEDER SEED FARMS
Bentley Baize
Lamesa Hwy. 573-3341

SCURRY BUTANE COMPANY OF SNYDER
1012 25th 573-5721