TUESDAY

THE SNYDER DAILY NEWS

VOL. 20, NO. 148 SNYDER, TEXAS (79549) TUESDAY, OCTOBER 21, 1969 8 PAGES—PRICE 10c

PROPOSAL NOW RESTS WITH LOCAL CITIZENS

County To Set Jr. College Voting Date

The SDN Column

A reminder that we are sailing into the last quarter of 1969 is the arrival of a copy of the 1970 Old Farmer's Almanac, the 17th consecutive issue of this annual periodical.

The Almanac is published new by Robb Sagendorph at the Almanac Publishing Offices on the village square in Dublin, N. H.

Originally published strictly as a farmer's calendar, the Old Farmer's Almanac gradually expanded to include little moral and prudential observations.

And some of the early-day language may appear quite modern today, such as: "Either the body or the mind must be engaged in honest industry; for idleness is like grog — take nothing else and — 'you're gone man.' " That appeared in the issue of 1819.

In a list of "quotable historical notes" mailed out by Sagendorph, attention is called to the fact that the Almanac has carried only four portraits in its long history. They include those of Robert Thomas, Carroll Swan, Calvin Coolidge and Benjamin Franklin.

Of course one of the major features associated with almanacs is the art of weather forecasting. The coming winter, according to the newest issue of the Old Farmer's Almanac, will be "atrocious, fickle, unpredictable."

"You'll freeze one day — and bake the next," is the outlook.

★ ★ ★

Sagendorph sent a copy of his Almanac to Thomas Thornton Hart, the erudite sports editor of the Big Spring Herald.

A Houston newspaper recently took note of Hart's enthusiasm for the Houston Astros, the lone major league baseball team in Texas. Hart already had a headline set for use next year proclaiming the Astros winners of the world series. But somebody at Houston looked at the calendar, prompting this follow-up article in the Houston paper:

"Earlier this week there was a piece here about the headline that Tommy Hart, sports editor of the Big Spring Herald, has already had set into type and waiting on his paper's 'hold' bank for use next year.

"The date on it was "Wed., Oct. 15, 1970," and the big-type headline said, "Houston Astros Win World Series Title."

"But (for more reasons than one) Hart may never get to use that headline. Unlike Hart, Ken Ford of Alvin checked the 1970 calendar and found that Oct. 15, 1970, comes on Thursday, not Wednesday. So, the headline, with the date Hart used, is a never-never.

"That (sob) is the sort of thing that always seems to be happening to the Astros."

—WACIL McNAIR

★ ★ ★

Today In History

BY THE ASSOCIATED PRESS

Today is Tuesday, Oct. 21, the 294th day of 1969. There are 71 days left in the year.

Today's highlight in history:

On this date in 1805, an English fleet under Lord Nelson defeated French and Spanish fleets off Spain's Cape of Trafalgar, ending Napoleon's power on the seas.

On this date:

In 1797, the U. S. Navy frigate "Constitution" — known as "Old Ironsides" — was launched at Boston.

In 1833, the Swedish chemist and philanthropist, Alfred Nobel, was born.

In 1879, Thomas A. Edison invented a workable electric lamp at his laboratory in Menlo Park, N.J.

In 1917, soldiers of the U. S. Army's 1st Division in France were the first Americans to see action on the front lines in World War I.

In 1938, the Japanese captured the Chinese city of Canton.

In 1944, during World War II, the U. S. 1st Army captured Aachen, the first large German city to fall to the Allies.

★ ★ ★

THE WEATHER

SNYDER TEMPERATURES: High reading Monday, 56 degrees; low reading, 34 degrees; reading at 7 a.m. today, 51 degrees.

Northwest Texas: Mostly cloudy through Wednesday. Showers and scattered thunderstorms, mainly in west. Cooler in southeast Wednesday. Low tonight 42 in north to 56 in south. High Tuesday 58 to 66.

TORNADO HITS AT ANDREWS

Laurie's Threat Lessens

By THE ASSOCIATED PRESS

While the mighty winds of hurricane Laurie veered away from the Texas coast today, a tornado accompanied by heavy downpours snapped utility poles at Andrews in West Texas.

An estimated four inches of rain drenched Andrews during the pre-dawn turbulence. Golf-ball size hail battered roofs and gusty winds scattered tree limbs.

Although Laurie continued to shift northeast toward the mouth of the Mississippi River, a hurricane watch remained in effect from Galveston to Apalachicola, Fla.

* * *

NEW ORLEANS (AP) — The Weather Bureau issued this 11 a.m. advisory on Hurricane Laurie:

Hurricane Laurie moving very slowly.

Gale warnings are in effect at the mouth of the Mississippi from Galveston to Apalachicola, Fla. All interests along the northern Gulf Coast should be prepared to take precautions.

Gales are now occurring just off southeast Louisiana near the mouth of the Mississippi River.

At 11 a.m. (CDT), the center of Hurricane Laurie was near Latitude 26.7N, Longitude 89.8W or about 230 miles south of New Orleans. Laurie was moving toward the east about 5 m.p.h. The movement will be [illegible] erratic [illegible] conditions becoming more favorable for eastward movement tonight and Wednesday.

Highest winds are estimated 110 m.p.h. near the center and hurricane force winds extend out 50 miles from the center and gales extend out 160 miles north and east of the center and 50 miles southwest of the center.

Small craft along the northern Gulf coast should remain in port.

The threat to the northern Gulf coast appears to be lessening. However the watch should not be relaxed until a more definite pattern of movement for Laurie is established.

* * *

Laurie's turbulence pushed clouds inland over Texas, triggering showers in the southeast portion. Rains washed Houston's Intercontinental Airport.

Most shower activity occurred along a cold front that extended from El Paso to San Angelo and Shreveport, La. Thundershowers dumped .11 inches on Midland and .04 on El Paso.

Other showers dotted areas in the vicinity of Lubbock and Amarillo.

The Weather Bureau warned that the hurricane watch along the Gulf coast should not be relaxed until the path of Laurie became more definite.

The hurricane pushed tides as much as two feet above normal along the Texas coast.

Andrews patrolman Herman Williams said rain fell in torrents as the twister disrupted telephone and utility service in several sections of the city.

Williams said he saw the tornado touch ground just northeast of Andrews. The accompanying water spilled into businesses and covered streets from curb to curb.

The Andrews tornado dipped down five miles north of town, hitting near the Wentworth Manufacturing Co. and downing eight power poles. It lifted and then hit again, turning over a trailer house but injuring no one.

Levelland Moving Out Of District

District 3-AAA of the University Interscholastic League will have eight members next year following the departure of Levelland to District 1-AAA.

The request of Levelland to move into the Panhandle district was approved this morning at a meeting of the District 3-AAA executive committee in Snyder. District 1-AAA already had agreed to accept Levelland as a member.

Thus, District 3-AAA drop from 11 members members, since it all heez announced that Sl[illegible] would retai[illegible] 3-AAA ranks next ye[illegible]

Following action on the Levelland request, the district football schedule for 1970 was drawn by the 3-AAA committee.

Snyder's 1970 conference slate will be as follows:

Oct. 9, at Sweetwater.
Oct. 16, Brownfield here.
Oct. 23, at Dunbar.
Oct. 30, C-City here.
Nov. 6, at Lamesa.
Nov. 13, Estacado here.
Nov. 20, Lake View here.

The seven-game conference slate will enable teams in the district to have three non-conference games. Wayne Tyrone, athletic director and head football coach at Snyder High School, said he is working on a non-conference slate for the Tigers.



PRESIDES — Judge Bernard C. Brominski, above, presides over autopsy hearing at Wilkes-Barre, Pa., when Pennsylvania will be asked to order exhumation of body of Mary Jo Kopechne. (AP Wirephoto)

Dinis Contradicts Autopsy Statement

By JAMES V. LAMB
Associated Press Writer

WILKES-BARRE, Pa. (AP) — Dist. Atty. Edmund Dinis took the witness stand today to contradict earlier testimony by an associate medical examiner who said Dinis had told him he did not think an autopsy on the body of Mary Jo Kopechne was necessary.

Dinis said he had first sought an autopsy on July 20, one day after the young woman's body was recovered from Sen. Edward M. Kennedy's automobile in a tidal pond on Chappaquiddick Island.

By that time, Dinis said, Miss Kopechne's body already had been flown to Pennsylvania for burial in nearby Larksville.

Dinis testified before Judge Bernard C. Brominski of Common Pleas Court in the second day of a hearing on Dinis' petition to have the body of the 28-year-old secretary exhumed for an autopsy.

He says an autopsy is vital to an inquest he has scheduled into her death.

Dr. Donald R. Mills, associate medical examiner for Dukes County, Mass., testified Monday about a telephone conversation he had with Dinis "on Thursday, July 24 or thereabouts."

Mills quoted Dinis as saying:

"Mills, you're quite sure of your diagnosis of death by drowning?"

"My answer was, 'I certainly am,' " Mills said.

"Then Dinis said 'I don't think an autopsy is necessary, do you?' and I answered 'No I don't,' " Mills testified.

Dinis today denied he had discussed the advisability of an autopsy with Mills. He said he only discussed whether or not the physician was satisfied with his findings.

After testifying, Dinis asked the judge to take "judicial notice of two statements made by Sen. Kennedy"—one handwritten, made to the police after the accident, and the other a week later over nationwide television.

"You all know that the court doesn't take judicial notice of statements made by anyone, directly or indirectly concerned in a case in court," Brominsky said.

He denied the request for admission of the police statement but took under advisement the offer for admission of the television address.

Dr. Cyril H. Wecht, a Pittsburgh pathologist, concluded Denis' presentation by supporting testimony Monday by two other pathologists Wecht said an external examination is inconclusive to determine all possible injuries.

State Board Gives Okay

It's strictly up to us now.

That sums up the status of Scurry County's effort to obtain a public junior college following approval Monday by the State Coordinating Board of Colleges and Universities.

The coordinating board approval means that qualified voters of the county may vote on whether to create a county-wide junior college district and to make the necessary provisions for establishing and operating the college.

The coordinating board approved the application unanimously following a report from its own committee which held a hearing Oct. 8 in the Snyder High School Auditorium. Following the committee report, which he made, Harry Provence made a motion that the Scurry County application be approved. The motion drew a second by Walter Bassano, the other board member who attended the hearing in Snyder.

A single question was asked when one of the board members inquired whether the college here would be purely academic, purely vocational or a combination of both. He was told that plans are for any junior college in Scurry County to provide educational opportunities in both the academic and vocational areas. The vote then was unanimous in favor of the application.

Scurry County Commissioners this morning indicated that they would issue the call for the election at their meeting next Monday, Oct. 27. However, the commissioners did authorize this morning the First Southwest Co. of Dallas to furnish election materials for the junior college balloting.

The latest Scurry County Junior College application developed after the state legislature changed the criteria for establishing two-year public colleges, putting Scurry County well above the minimum requirements in all categories. Petitions were forwarded to the coordinating board in September and the public hearing followed on Oct. 8 to set the stage for the final action Monday.

Efforts will turn new toward getting out the vote for the election.

Voters must cast ballots on the proposal to create the college district, to name a board of trustees, establish a maximum tax rate and to provide resources for putting the college into operation. All of the issues must gain the approval of qualified voters before a college can begin functioning here.

Buford Browning, chairman of the local steering committee organized through the Snyder Chamber of Commerce, headed a Scurry County delegation of 21 persons who attended the coordinating board's session Monday.

Present from Scurry County were Snyder Mayor Bobby McCormick, Chamber of Commerce President Shelby Coker; Chamber Manager Mickey Nunley; City Manager George Patterson; State Rep. Renal B. Rosson; County Commissioner Thayne Mebane; Joe Sentell, Bill Jones, Frank Taylor, Doug McGlaun, R. C. Patton, Bentley Baize, Mr. and Mrs. H. F. Clark, Mr. and Mrs. Herbert Feather, Wilson Bright, Lester Victor, Mel Gilbert and Johnny Starnes.

The application this year was Scurry County's fifth effort to obtain a junior college, but the first ever to attain approval at Austin.

Actually it is the county's sixth try at a college, dating back to 1923 when a bid was made for what is now Texas Tech University.

The first application for a junior college came in 1957, and it was rejected emphatically. Other efforts were made in 1963, 1965, 1966 and finally in 1969.

The closest a Scurry County junior college application came to success prior to this year was in 1965 when the State Board of Education rejected the request by a vote of 11-9.

Subsequently, the authority for taking action on all college matters was assigned to the State Coordinating Board for Colleges and Universities, the body which yesterday gave its unanimous approval to the Scurry County application.

Cosmonauts Cancel Cape Visit

By STANLEY JOHNSON
Associated Press Writer

NEW YORK (AP) — Two Soviet cosmonauts canceled a visit the Statue of Liberty and the Empire State Building today deciding to leave for the Manned Space Flight Center in Houston, Tex.

Col. Frank Borman, the American astronaut accompanying the cosmonauts on their two-week visit here, said the Russian spacemen canceled the visits to make time for a banquet in Los Angeles Thursday night.

The Soviets surprised their American hosts Monday by announcing they could not make their scheduled stop at Cape Kennedy, Fla., where America launches its space flights.

They gave no explanation for that cancellation, but some Americans traveling with the party speculated that Moscow feared that if the two visited the Cape, then Washington might request that American astronauts be allowed to visit the Soviet secret take-off center at Baikonur in cenral Asia.



CASTOFFS OF WAR — Wearing a discarded, oversized fatigue shirt and soldiers' canvas boots, a Montagnard boy rummages through a muddy rubbish dump near a command post of the 101st Airborne Division. The boy lives with his family in a local village and visits to salvage items in Vietnam. (AP Wirephoto)

UF Drive Reports Due

The Scurry County United Fund Campaign has reached a total of $22,041.24 in cash and pledges this morning.

The campaign is seeking a total of $40,638 to support the operations of nine participating agencies.

A general report session has been scheduled for 9 a.m. Wednesday at the campaign headquarters at the city hall. All workers and campaign leaders have been urged to make reports of progress on their respective assignments at that time.

The last general report session, held a week ago, resulted in the biggest gain of the campaign so far and campaign leaders are hoping for another big boost tomorrow.

Somalia Seized By Military Coup

MOGADISHU, Somalia (AP) — A military coup overthrew Somalia's elected government early today less than 24 hours after the funeral of assassinated President Abdirashid Ali Shermarke.

The self-styled Revolutionary Council said in a broadcast: "The revolution was staged to save Somalia from the corrupt malpractices of the ruling classes."

The council said it will "abolish all the bad things left behind. Somalia will be led by responsible people, and tribalism will be abolished."

The council announced that the country had been sealed off from the outside world and that airports and seaports were closed. Some 400 Americans live in this sun-baked coastal city and in other parts of Somalia.

Troops in full force took control before dawn amid an unusually heavy rain.

There was no official word on the whereabouts of Prime Minister Mohamed Ibrahim Egal, but his beachfront house was under military guard.

He was criticized this week by local newspapers which accused him of selling public lands at drastically reduced prices to political friends.

No shooting or violence was reported by persons walking about the city.

Shermarke was assassinated by a member of his police guard during a tour last week of drought areas in northern Somalia. The country had been calm following the assassination, apparently because Shermarke and the alleged killer were from the same clan.

Shermarke, who was elected in June 1967, was given a state funeral in Mogadishu Monday. The parliament had been expected to elect his successor within a month, and acting President Muktar Mohamed Hussein was among the leading candidates.

Hussein moved into the acting presidency from the presidency of the national assembly.

Your United Fund Depends On You



By ABIGAIL VAN BUREN

DEAR ABBY: Our family is divided on something and we'd like your opinion. Our father and mother were married for 32 years. Eight months ago, Mother died after a lingering illness and Dad was so broken up over it we thought we were going to have to bury him, too.

After six months Dad's grief miraculously vanished when on a vacation to recuperate he met a woman slightly younger than Mother. You guessed it. They are planning to be married soon. Some feel that out of respect to Mother, Dad should wait a full year to remarry. Others say it's not necessary. What do YOU say, Abby?

NO NAME OR TOWN, PLS.

DEAR NO: **Waiting to show "respect" for the deceased is a pretense. The time to show "respect" is while that person is living.**

If your father made your mother happy, and gave her a good life, that is all the "respect" any woman wants. If he wasn't a good husband, waiting a year to remarry (or 20 years!) will not show "respect" to a deceased wife. It's too late. She is gone.

• • •

DEAR ABBY: Out teen-age daughter's boyfriend recently went into the service. He wrote and asked her to send him a picture of her in a BIKINI, and one in a SHEER SHORTY NIGHTY. He said he wants to put it on a display board!

Our daughter doesn't have any pictures of herself that fit that description yet, but she wrote and told him she would have some taken right away and send them to him.

We disapprove, for frankly we think Christians should not be seen in lustful attire as he has requested. But it seems that she desired to fulfill his every wish rather than abide by our teaching.

Don't you think if this boy really respected her he would not have asked for such pictures? Also, don't you think that if she had proper respect for herself and her parents she would try to forget this boy?

HEARTBROKEN PARENTS

DEAR PARENTS: **Since the boy did ask, and your daughter responded in the affirmative, I would say the matter is out of your hands. But you are correct in stating the boy lacks respect for his "girl" and she lacks respect for herself.**

• • •

DEAR ABBY: I notice that some of your readers object to people referring to "police officers" as "cops."

Why? There is nothing derogatory about it. I am told by a British friend that "COP" is short for "CONSTABLE ON PATROL."

In San Francisco where I grew up we had a beloved Irish cop who settled our baseball disputes and was our friend and Father Confessor. We all called him a "cop" and meant no disrespect. Of course this was a long time ago, as I am a veteran of World War I and II. Best regards,

CHET IN ATASCADERO

• • •

FATHER OF TWIN BOYS: Talk with the boys. Neither accuse nor condemn. If your suspicions are correct, arrange for professional counseling. This could be a "stage" thru which they will soon pass, but take no chances.

• • •

Everybody has a problem. What's yours? For a personal reply write to Abby, Box 69700, Los Angeles, Cal. 90069, and enclose a stamped, self-addressed envelope.

• • •

For Abby's new booklet, "What Teen-Agers Want to Know," send $1 to Abby, Box 69700, Los Angeles, Cal. 90069.

3 Held In Theft Of Gasoline

City Police cleared a case of gasoline theft last night with the arrest of an 18-year-old youth and two juveniles, and they confiscated a car-load of intoxicating beverages with the arrest of a 51-year-old Snyder resident.

The suspects in the gasoline theft were apprehended by Capt. Bobby Goodwin last night at the police station. He said felony theft charges will be filed against the 18-year-old. The gasoline was taken from Jack's Welding Service on the Lamesa Highway last Friday.

The bootleg suspect was apprehended at 6:40 p.m. in the 1200 block of Twenty - fifth Street by Officer Gary Sutton, who discovered four cases of beer, 18 pints of wine and eight half-pints of whiskey after he looked into the car trunk. Charges are pending in County Court.

Officers also are investigating the theft of 150 gallons of gasoline from the Harlin Hot Oil Service, 3507 Twenty-third Street, sometime last Sunday or Monday.

HOSPITAL NOTES

ADMISSIONS: Margie Raborn, 3701 Galveston; Guadalupe Flores, 1000 Thirtieth; Nettie Sayner, 2907 Ave. T; Jerry Owens, 312 Glenwood Dr., Midland; Marilyn McCormick, 2205 Forty-fifth; Edna Carrell, 810 West Eleventh, Plainview; Rebecca Huddleston, Clairemont Rd.; Andres Contreras, Box 1305; Annie Fuqua, 605 West Main, Hamilton; Annie Wolfe, 2300 Thirty-second.

DISMISSALS: Guy McKeown, Christine Holcomb, Frances Thomas, Rosa Torres, baby girl Smith.

Narcotics Program 'resented Jaycees

Sgt. Dwayne Jernigan presented the program for the Snyder Jaycees last night in the Scurry County Coliseum. He made a speech and showed a film on narcotics.

Bob Clifton was named chairman of the "Get Out And Vote Campaign" for the Snyder Junior College.

President Bob Harlin presided at the meeting. Pledge of Allegiance was led by Darrell Raines. Invocation was given by Rev. Robert McArthur. Jaycee creed was led by David Lunsford.

Guests at the meeting included Ronnie McGrew who later joined the club, and Ted Biles.

Career Corner

THE BEAUTY WORLD may be the right setting for you if you have an artistic sense and finger dexterity. Usually you must be at least 16 to begin training; states' educational requirements range from eighth grade to high school education.

TRIPLE TREAT. Three career pamphlets are available free: "Employment Outlook for Beauty Operators," "Cosmetology — a Beautiful Career" and "Facts About the Beauty Industry." Write to the National Association of Cosmetology Schools, 125 Halsey St., Newark, N.J. 07102.

• • •

Which career would you like explored in this column? Send topic suggestions to Joyce Lain at this newspaper. Sorry, no mail replies.

THE SNYDER DAILY NEWS

Published Sunday morning and each evening except Saturday by the Feather Printing and Publishing Co., Inc., at Snyder, Texas 79549.

Entered as second-class matter at the Post office at Snyder, Texas.

SUBSCRIPTION RATES: By carrier in Snyder 35 cents per week $1.50 per month. By mail in Scurry and adjoining Counties, one year $9.95. Balance of Texas one year $12.60. All other States $15.00.

MEMBER OF THE ASSOCIATED PRESS

The Associated Press is exclusively entitled to use for republication all news dispatches in this newspaper, also local news published herein. All rights reserved for republication of special dispatches.

Midday Stocks

By THE ASSOCIATED PRESS

AT&T	52¾	up ⅛
Atl Rich	94	off ¼
Beth Stl	28¾	
Borden	26⅝	off ¼
Cat Trac	43⅝	off 1⅜
Celanese	66¾	up ½
Cities Svc	46¼	off ⅜
Coca Cola	78¼	up ¾
Cont Oil	28⅛	
Crown Zel	34	
Dow Chem	73⅛	off ⅜
duPont	117½	
Eastman	76⅝	up ⅝
El Paso NG	19¼	
Ford	42½	off ⅛
GAF	18¼	off ⅛
Gen Elec	35⅛	off ¼
Gen Foods	78½	
Gen Mtrs	73½	up ⅞
Gen Tel	35½	off ¼
Gen Tire	19½	up ¼
Great A&P	28¼	off ¼
Gulf Oil	32½	
Houst LP	41½	up ⅝
Ling TV	39⅛	
Mobil Oil	50½	up ½
Monsanto	40½	up ½
Penn Cent	35½	off ⅜
Penney	55	
RCA	44⅜	up
Safeway	27⅛	up ⅛
Sears	68⅜	up ¼
Stand Ind	52¼	
Stand NJ	69¼	off ¼
Texaco	31⅞	off ⅛
Transitron	8¼	off ¼
Un Carbide	41⅝	off ¼
Uniroyal	22⅛	off ⅛
U S Steel	37⅝	
Woolwth	41⅜	off ⅛
Xerox	114	up 2½

Chrysler Reports Slump

DETROIT (AP) — An 87 per cent slump in profits for the third quarter of this year has been reported by Chrysler Corp. as the firm struggles to cut its operating costs.

Board Chairman Lynn Townsend and President Virgil E. Boyd told Chrysler stockholders in a letter Monday that profits plunged to $3.8 million, or seven cents per share, from the $29.7 million, or 63 cents a share, for the same period last year.

The profit nosedive was blamed on higher costs of materials, labor, selling and marketing autos, interest rates and costs of product improvements in the new 1970 models.

They said profits totaled $93.2 million, or $1.97 a share, in the first nine months of this year. This was a 47 per cent decline from the record $178.5 million, or $3.83 per share, in the January-September span of 1968.

Townsend and Boyd noted recently announced cutbacks in Chrysler's capital improvement program and orders to lay off a number of the firm's 40,000 white-collar workers.

Chrysler's U.S. passenger car market fell from 18.5 per cent to 17 per cent during the first nine months of 1969 with retail sales of 1,070,053 cars. Last year, retail sales totaled 1,160,328 for the same period.

Sligh Service Is Set For Wednesday

Funeral service has been set for 2 p.m. Wednesday at the Bell-Seale Chapel here for David Sligh, 64, who died Sunday at Fresno, Calif.

The Rev. J. R. Reedy will officiate. He will be assisted by the Rev. Miller Robinson. Burial will be in the Snyder Cemetery, under direction of Bell-Seale.

Mr. Sligh was the brother of Mrs. Ella Sumruld of Snyder.

Tickets Didn't Make Woman Mad

ST. JOSEPH, Mo. (AP) — An unidentified woman said in Municipal Court she might have been speeding, all right, and it wasn't the ticket that bugged her so much.

The cop who issued it wrote her birthdate incorrectly on the ticket. He made her 10 years older.

"I could get real mad about that," she told the judge.

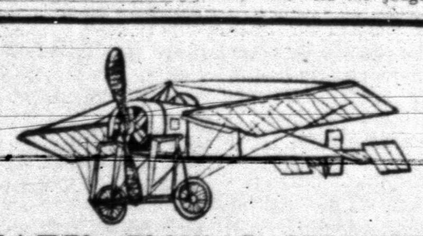

HAZEL FLYING SERVICE

COTTON DEFOLIATING

OFFICES

SNYDER INN ..... 573-3571—Ex. 5

HERMLEIGH 863-2463

Police Plan Strategy For Zodiac Killer

SAN FRANCISCO (AP) — A meeting of seven police agencies from an area terrorized by the Zodiac killer has developed a general strategy aimed at identifying and capturing him.

But, says Police Capt. Martin Lee of San Francisco, "I can't say we're any closer to catching him."

Lee told newsmen after the three-hour closed session Monday that he could not reveal the strategy. But he said that "handwriting, ballistics and fingerprint experts linked the same man" to five slayings in the San Francisco Bay area since last Dec. 20.

In another development, Walt Ihle of the San Francisco Crime Laboratory said the best clue may be the gun used to kill four of the victims—a 9 mm pistol of which only 143 have been sold in the past three years in this area. The fifth victim was stabbed.

"It's a gun for killing," he said. "It has a terrible impact quality."

Permit applications for persons who bought such guns are being checked for comparison with handwriting on the Zodiac notes.

Police have said they believe they are dealing with a madman. He has boasted of the slayings in telephone calls to police and notes to newspapers starting, "This is Zodiac speaking." He has written cryptograms which he says give clues to his identity.

In a recent threat, he envisioned "picking off the kiddies as they come bouncing out" of a schoolbus. Up to 70 police units are accompanying school buses as a precaution.

Lee said he thinks the conference gave officers "a stronger and better picture' of the man they're hunting.

The 26 men at the meeting included representatives of the Napa and Solano County sheriffs offices and Vallejo, Napa and San Francisco police as well as the California Highway Patrol and the state Bureau of Criminal Identification and Investigation.

Leaders Begin Talks In Moscow Today

MOSCOW (AP) — Soviet and Czechoslovak leaders today began talks in the Kremlin that Prague said would lead to a declaration of "basic political importance."

Czechoslovak Communist party first secretary Gustav Husak, Premier Oldrich Cernik and President Ludvik Svoboda arrived Monday for a nine-day visit. Today they settled down to formal talks with Soviet Communist party General Secretary Leonid I. Brezhnev, Premier Alexei N. Kosygin and President Nikolai V. Podgorny.

A brief official announcement gave no indication of the subjects being discussed, but observers here believe one result will be a large loan to shore up the Czechosloavak economy.

Park Names 6 Ministers

By THE ASSOCIATED PRESS

SEOUL (AP) — President Chung Hee Park today named six new Cabinet Ministers, a new chief of the secret police and a chief presidential secretary but kept Premier Chung Il Kwon and other Cabinet members in office.

Chung and the Cabinet resigned Monday to give Park a free hand in reorganizing the government after the 2-to-1 adoption last week of a constitutional amendment permitting the president to run for a third term in 1971.

Park appointed former Gen. Kim Ke-won to head the powerful Central Intelligence Agency, the secret police. The president named Kim Chung-yum, who has been commerce and industry minister, to be his chief secretary.

Park named new ministers of finance, commerce and industry, transportation, communications, public health and social affairs, and cabinet administration.

Man Questioned About Missing Couple

TIJUANA, Mexico (AP) — Mexican police questioned a 25-year-old American, Phillip Lee Sumarkoss, today about a missing Laredo, Tex., couple, Mr. and Mrs. Hilario Florez Aguilar.

Sumarkoss already had been charged with murder in the slaying of Bruno C. "Tony" Lanza, 79, a retired San Diego, Calif., sheriff's deputy.

A misunderstanding Monday led relatives of the missing Laredo couple to believe they had been found dead on a Mexican ranch.

But Guadalupe Loera, Aguilar's brother-in-law, telephoned from Mexico early today to say that the Aguilars had not been found at that time and he was continuing the search.

Police Chief Filiberto Estrada Silva said Monday that Sumarkoss, also known as John Hunter, was charged Monday with Lanza's slaying.

Sumarkoss and Elsa Nevew Bar[illegible], 19, were arrested Wed[illegible] at a Tijuana motel. [illegible]ified as one owned [illegible] was found there. [illegible] couple had not [illegible]aredo as expected [illegible]cation.

[illegible]ing Caught By Fisherman

SAN DIEGO, Calif. (AP) — Instead of a marlin trophy on the wall, Lee Floyd caught a painting to fill the space.

Floyd and his wife were marlin fishing in their boat 45 miles west of Point Loma when he said they found the 2-by-4-foot painting floating in the water.

"I was sure it would fall apart when I brought it aboard but it was in real good shape, not even water soaked," Floyd said. "It shows boats on canals in Venice and the artist's signature is Bianco.

"My wife Frances and I are wondering where it could have come from," said Floyd, an electrical engineer who lives in Imperial Beach.

Japanese Protest War With Rallies

TOKYO (AP) — An estimated 500,000 Japanese leftists staged rowdy demonstrations against the Vietnam war throughout the country today. The most serious clashes occurred in Tokyo, where 480 persons were arrested and 20 policemen were injured.

Young leftists also made abortive attempts to set off explosions at two American bases near Tokyo. But most of the radical students used Molotov cocktails against the police.

More than 75,000 policemen had been mobilized, 25,000 of them in Tokyo. Shops and offices closed early, shop windows were boarded up or shuttered, and millions hurried to get home before the turnout for the International Antiwar Day a four-year-old observance which has never caught on outside Japan.

The big Shinjuku railway station just outside Tokyo was a main target of students who hurled fire bombs and rocks at the buildings and police. Trains in and out of the station were canceled.

The station was the scene of violent attacks during the demonstration a year ago, and the demonstrators caused an estimated $1 million damage.

Reports from Okinawa said an estimated 50,000 persons took part in rallies on the island and others of the Ryukyu chain. About 15,000 demonstrators gathered in Naha to demand the immediate return of Okinawa and the scrapping of the U.S.-Japan security treaty, newsmen said.

While the militant students were fighting the police, the three opposition parties held orderly rallies attended by many thousands.

At the U.S. Air Force's Tachikawa base 30 miles west of Tokyo, 24-year-old Shinji Kato drove past the guards in a rented car containing explosives. He was arrested at the west side of the runway, and in the car was a paper on which was written, "Will explode runway at cost of life."

Dallas Bus Fares [illegible]

[illegible] (AP) — Dallas bus fares were raised today from 25 to 30 cents for adults and from 10 to 12½ cents for students.

The city-owned Dallas Transit Co. said the increased fares will bring $931,818, short of the projected deficit of $1,170,430. However, DTS officials said city growth will fill the remaining deficit.

Pressure Put On Aerosol Can Firms

CHERRY HILL, N.J. (AP) — The special assistant to the President for consumer affairs put the pressure on aerosol manufacturers today to put more information on their cans —including instructions on what to do if the container is punctured.

Mrs. Virginia H. Knauer told the Second Annual Aerosol Marketing Conference that recently she heard from a consumer who was injured when she dropped and punctured a can of deodorant spray.

"She wrote that the can carried warnings about what one should never do," Mrs. Knauer said. "But there was nothing about what to do if one of the 'nevers' happened. And there was no list of ingredients that might have suggested an antidote."

Mrs. Knauer recalled that during the summer the National Commission on Product Safety heard stories of exploding bottles and cans causing serious eye injuries.

Explosion At Houston Plant

HOUSTON (AP) — An explosion and fire roared through the Diamond Alkaline plant along the Houston ship channel in Deer Park early today and injured two men slightly.

A spokesman said the blast and fire occurred about 3:30 a.m. in the solid caustic production section.

Five men were in the area.

The spokesman says damage is expected to run between $100,000 and $500,000.

Diamond Alkaline is a subsidiary of Diamond-Shamrock Oil Com.

Smith Speaks To Human Relation Panel

AUSTIN (AP) — Gov. Preston Smith said today that "racial blindness and intolerance" in Texas "must be overcome."

The governor spoke to the first meeting of the Committee on Human Relations, the first state agency created to work out the problems "between and among" various ethnic and racial groups.

Smith charged the committee of 60 "first and foremost to be concerned exclusively to the betterment of human relations and dignity of all our citizens."

Service Is Held For Pherigo Infant

Graveside rites were held at 1 p.m. today in Hillside Memorial Gardens for Karen Sue Pherigo, daughter of Mr. and Mrs. Wayne Pherigo. The child died Monday in Port Stockton.

Pat Abbananto, minister of Thirty-seventh Street Church of Christ, officiated. In addition to the parents, survivors include two brothers, a sister, and grandparents, Mr. and Mrs. T. M. Pherigo of Snyder and Mrs. Roby Powell of Columbus, Ga.

Jail Term Levied In Liquor Case

Freddie Ray James was handed a $200 fine and a 90-day jail term in county court yesterday.

Sentence was passed on a guilty plea he had entered Oct. 15 for an offense that occurred July 1 involving a liquor law violation.

In other action, Anderson Davis, Jr. was released on $1,000 personal bond after he was charged with illegal possession of beer and wine following his arrest yesterday by Sheriff's Authorities.

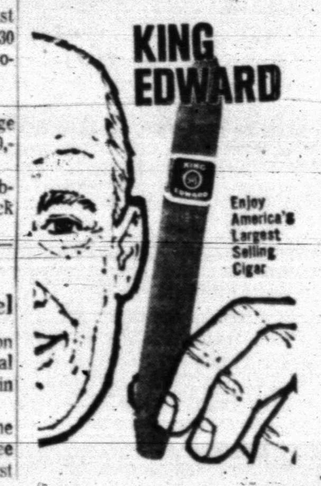

AUTO INSURANCE From Old Line Companies!

We Can Fill All Your Insurance Needs

Hugh Boren & Son

INSURANCE AGENCY

N. W. Cor. Sq. Phone 573-3555



DIAL 37-2-12

LAST TIMES TONIGHT!

1st RUN

When you have GIRLS like these...

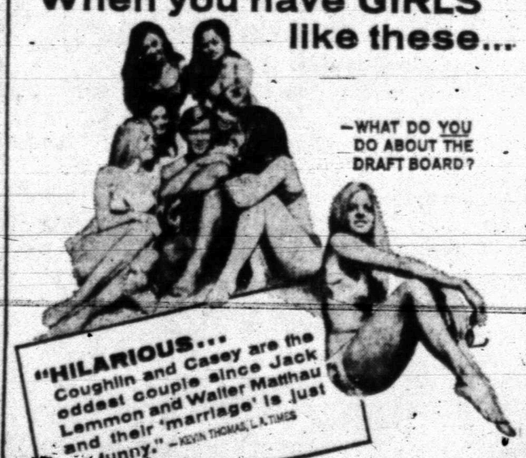

—WHAT DO YOU DO ABOUT THE DRAFT BOARD?

"HILARIOUS... Coughlin and Casey are the oddest couple since Jack Lemmon and Walter Matthau and their 'marriage' is just as funny." —KEVIN THOMAS, L.A. TIMES

THE GAY DECEIVERS

In Absolutely Divine Color.

KEVIN COUGHLIN · LARRY CASEY · BROOKE BUNDY

For All Your Printing Needs

Feather Printing

Phone 573-6331 2107 25th



BRIDE HONORED — A gift coffee was given Saturday morning at Fellowship Hall, Colonial Hill Baptist Church honoring Mrs. Greg Obergon, the former Becky Lewallen. Pictured left to right, Mrs. W. P. Lewallen, mother of the honoree, Mrs. Obregon, and Delores Lewallen, sister of the honoree. Hostesses for the occasion were: Mmes. L. P. Morgan, M. H. Roe, Fred Beard, Stanley Noah, Kenneth Wilson, S. L. Terry, Burton Tankersley, Dan Westfall, Bob Lovelady, Joe Greenway, Beth Curry, Mary Reiger, J. A. Wiman and D. D. Shelburne. The chosen colors of green and yellow were used in the decor.

Miss Peveler Named New District II President

District II Junior Music Clubs met at the Music building of South Plains Junior College Saturday with the Junior Music Clubs of Levelland as hosts.

The theme was "Juniors Must Want To Become Seniors." Registration began at 9 a.m. Opening formalities began with Barbara Carter, Snyder, District II President presiding. Ruth Ann Fagan, Snyder, gave the invocation. Tracie Standley, leader and Dana Moore, accompanist, Levelland, led "Texas, Our Texas." Pledge of Allegiance to the United States flag was led by Laurie Bethel, Snyder. Candy Stokes, Snyder, led in assembly singing of "Star Spangled Banner."

Ranee French, Levelland gave the welcome address followed by the response given by Cheryl Taylor, Snyder. Gary Wooten, Lubbock, led the Collect and Steve Bell, Lubbock the pledge.

Miss Sue Crites, District II Festival chairman directed the Fine Arts program.

Playing on the recital were Carolyn Waters, Lubbock; Lorna Barron, County Line; Debe Moore, Lubbock; Kathy Horten, Friona; Pam Stinnett, Lubbock; Carles Gunn, Lubbock; Sherry Williamson, Snyder; and the Meisteisingers, a singing group from Lubbock; and Dana Moore, Levelland.

The luncheon was held at the cafeteria of South Plains College. Invocation and welcome was given by Mrs. Bob Thomman, president of Levelland Music Club. Mrs. Wayne Bethel, Snyder, District II Junior Counselor, presented Mrs. Carl Bock, Austin, past president of Texas Federated Music Club and also on National Board, guest speaker. Mrs. Bethel then presented the Yearbook Award to Crosbyton Junior Harmony Club. First place in Achievement Records went to Crosbyton and second place to Vivace Junior Club, Snyder. Clubs traveling fartherest were Snyder Junior Club and Vivace Junior Club, Snyder. Vivace Junior Club won most in attendance.

Closing the convention assembly singing of the Junior Hymn, Lynn Christie, Lubbock, leader and Janell Hampton, accompanist.

Dee Peveler of Snyder was named the new District II president.

Attending from Snyder Junior Music Club were Sherry Williamson, Ruth Ann Fagan, Vicky Johnson, and Laurie Bethel with Mrs. Helen Rodgers, sponsor and Mrs. Sidney Wallace Johnson. Representing Vivace Junior Music Club were Clay Peterson, Charles Bethel, Jerrel Pylant, Jeffrey Pylant, Max Allen Drum, Jane Ann Womack, Mary Margaret Womack, Cheryl Taylor, Debbie Sewell, Rita Eicke, Janna Tharp, Dee Peveler, Barbara Carter, Candy Stokes, Mrs. Wayne Bethel, sponsor, Mrs. R. L. Drum, Mrs. Jackie Pylant and Mr. Ray. Peveler.

A French Journalist Explains

THE FRENCH: Portrait of a People. By Sanche de Gramont.

How did the Frencn get that way? Why did de Gaulle act the way he did? What can we expect of his successors?

Some answers are given in this 470-page work by a French journalist, who has worked in the United States and does not judge everything by French standards. The author may be guilty of some inaccuracies, or of jumping to conclusions, but he shows, as few others have done, what impells Frenchmen to act as they do.

To understand the French it is necessary to survey the historical scene. Thus, De Gramont writes:

"There are few parts of the world that France has not at some point owned: Canada, three-quarters of the United States, the Caribbean, Brazil, West Africa, the Middle East under the Crusades, Madagascar, Egypt under Napolean, North Africa and a large part of Southeast Asia."

All these were lost, but the Frenchmen still considers his nation a world leader, and thinks his language is the one the world depends on for communication. He is wrong on both scores.

His system of education is designed for the privileged. His government is overburdened with bureaucracy, and the tax system is hardly equitable.

His opinions are predigested, because the government both operates the broadcast media, and has shown many times that it is unhappy about criticism.

The older generation dreams of military glories, even while suffering from the losses of two World Wars. In the first, French manpower was decimated. In the second, France suffered from Nazi cruelty, and then had to watch helplessly while neighboring Germany became the leading power in Europe.

De Gramont finds France to be a mixed-up nation, but a nation which at least has a feeling of lightness, instead of the heaviness that prevails in some other countries. By "lightness" he mean such things as "a sauce without flour, a dress that is elegant because it is without superfluities; the ability of an employer to rebuke a subordinate without offending him, politeness without obsequiousness, irony disguised as flattery. . ."

These are things the tourist may never see. Perhaps you have to be a Frenchman to really know France.

Decoratively Different

Want to do something decoratively different in your living room? Try textured or sculptured ceramic tiles on a single wall. The play of natural and artificial light on the relief of the glazed three - dimensional surfaces can be "classifically dramatic."



66
SMORGASBORD HOUSE
LOAF SOUR DOUGH
FRENCH BREAD
Some Import French Bread From France. We have our own cultured sourdough starter. Served on a bread board with our special whipped spread. Carry out—40c per loaf, while it lasts.

Homecoming Set At Loraine

The 1969 Homecoming of ex-students of Loraine High School will be held October 24 and 25. If you ever attended the Loraine Schools you are invited.

The program for homecoming will begin with a bonfire and pep rally at 6 p.m. Friday, October 24th.

Registration will get underway at 10-11:30 a.m. Saturday, October 25th. Lunch will be served in the school cafeteria at noon. Lunch will be prepared by the lunch room ladies. Program will begin at 2 p.m. with the class of 1939 in charge. Business meeting will follow the program.

At 7:30 p.m. at Johnson Field, a football game between the Loraine's Bulldogs and the Trent Gorillas will climax the homecoming event, with the Homecoming Queen and High School Sweetheart announced and crowned at halftime. Candidates for High School sweetheart are Pam Sanford, senior, daughter, of Mr. and Mrs. Frank Sanford, Rhonda Oliver, junior, daughter of Mr. and Mrs. Wayne Oliver, Becky Merket, sophomore, daughter of Mr. and Mrs. Kenneth Merket, and Teresa Walker, freshman; daughter of Mr. and Mrs. Rodney Walker.

A chili supper, sponsored by the Lions Club will be from 5 to 7 p.m. at the school cafeteria.

Homecoming officers this year are Billy Cornutt, President; Leroy Scott, superintendent of schools vice president, and Mrs. Billy Cornutt, secretary.

WOMEN's CALENDAR

TUESDAY

Lamar PTA, 7:30 p.m. in auditorium, Buford Browning guest speaker.

Art Guild Study Club, 7:30 p.m. at Martha Ann Woman's

Toperettes meet at Stanfield cafeteria, 7 p.m. Visitors welcome.

Lambda Kappa Chapter of Beta Sigma Phi meets at 7:30 p.m. at Snyder Savings & Loan community room.

WEDNESDAY

Altrurian Daughters Club, 3 p.m. at Martha Ann Woman's Club with Mrs. Frank LeFeuvre, hostess.

THURSDAY

ABWA meets at Little Mexico, 7 p.m. with Nancy Grimmett guest speaker.

The annual Snyder Palette Club side walk show, 9 a.m. to 5 p.m. north side of square.

FRIDAY

Altrurian Club 3 p.m. at Martha Ann Woman's Club with Mrs. J. A. Eubank hostess.

General meeting and luncheon, 12 noon of individual membership of Martha Ann Woman's Club. Reservations must be made by Tuesday Oct. 21 to Melba Light, caterer. All members urged to attend.

Friday duplicate bridge at Snyder Country Club, 9:30 a.m. Open.

El Feliz Club meets at 2 p.m. with Mrs. R. A. Hardee, 3214 Avenue U.

SATURDAY

Church Women United tea at nursing homes. All members urged to participate.

SUNDAY

Duplicate bridge at Snyder Country Club, 1:30 p.m. Open.

G. Killam Speaks To Ira PTA

The Ira PTA met Thursday, in the study hall with all officers and 32 members present. Mrs. Lindon Solomon, president, presided and Hospitality Chairman, Mrs. Billy Calley gave the welcome.

The devotional "Prayer By Hand" was given by Mrs. Leon Sterling.

Membership chairman, Mrs. Chris Sellers reported 125 members for the year, with teachers and board members being 100 per cent.

District board member, Mrs. Pete Sterling, told of the plans for 18th District Workshop to be held in Hamlin . . . the unit made plans for several delegates to attend. Plans were also made for delegates to State Convention next month in San Antonio.

Mr. Dennis Alsup, agriculture teacher, asked if the November meeting could be changed from the third Thursday to the second Thursday, in order thht his FFA Capter could give their program before going to District Contest. The unit voted to do this.

Plans for Ira Homecoming Oct. 25 and for Halloween Carnival on Nov. 1 were discussed. Those wishing meal tickets for Homecoming should see Mrs. Clarence Payne and those wishing to bake cookies, should send them to Mrs. Eugene Maupin.

Guest speaker for the afternoon was Scurry County Attorney, Mr. George Killam of Snyder. He gave a very informative and interesting talk on "Wills." He discussed the law in cases where there is no will, the kinds of wills, their cost, why make wills and the new laws that concern wills, that will be in effect in Jan. 1970. His talk was thoroughly enjoyed by all present.

Juniors won the room count.

Knapp News

By SANDY MURRY

Mr. and Mrs. A. R. Barrate of Phoenix, Ariz. returned home after a 10-day visit at the Ruth Weathers home.

Mrs. Ben Weathers was at Gail Wednesday for the Historical Society.

Mr. and Mrs. Poteet of Calif. visited with his father, Mr. A. L. Poteet and Mr. and Mrs. E. C. James recently.

Mrs. Vernon Todd and Mrs. Ben Weathers visited last week in Lamesa in the P. A. Dugger home and the John Hyner home.

Mr. and Mrs. Thompson of Brownfield were weekend visitors of Mr. and Mrs. George Murry.

Mrs. Vernon Todd attended a funeral last Tuesday in Lamesa for her uncle, Mr. Riley Howard.

Mr. B. Cabiness and Mr. A. V. Black of Brownfield visited at Lake J. B. Thomas for a couple days last week.

Mr. and Mrs. Vernon Todd Janice, and Mr. and Mrs. Randy Adcock of Big Spring spent Saturday in Lubbock. They then attended the home coming Saturday night at Gail.

School Menu

Wednesday

Chili w-Beans
Mixed Greens
Buttered Cornbread & Crackers
Lettuce Wedge w-Dressing
Apple Cobbler
Milk

Thursday

Pizza Burger
Pinto Beans
Green Salad
Peach Slices
Milk

Friday

Portion Steak w-Gravy
Creamed Potatoes
Buttered Hot Rolls
Green Salad
Fruit Jello w-Topping
Milk

Kitchen Colors

The extensive use of bright, gay colors is popular in modern kitchens. The manufacturers of ceramic tile, one of the most popular kitchen wall, floor and countertop surfacings, are in tune with this trend and, offer the designing homemaker a truly colorful selection of tiles. The makers of kitchen appliances also give you a colorful choice of culinary conveniences. Even the kitchen sink comes in different hues for diferent decors.

Uniformity

Having kitchen counters and backsplashes resurfaced with ceramic tile? Use the same tile on the floor to give the room design unity.

BIG STATE
DISCOUNT FURNITURE
• New • Used • Repossessed
• Freight Damaged
SAVE 33 1/3 To 50%
EVERYDAY LOW DISCOUNT PRICES
Buy — Sell — Trade
2310 Ave. S. Phone 573-5683

There's a future in it for someone.



Your son's education for instance.

But by the time he's ready for college his education may well cost a small fortune.

The kind you just don't have lying around under a bed.

That's just the reason why your government has a great thing going. A U.S. Savings Bond.

In themselves they're not a quick buck. They won't make you that fortune overnight.

But in the long run they do pay off. Darn well at that. And at a guaranteed rate.

Starting a savings plan is easy.

You can join a Payroll Savings Plan where you work. Or get into a Bond-a-Month Plan where you bank.

Then watch someone's future grow.

Like your son's.

Take stock in America
Buy U.S. Savings Bonds

The U.S. Government does not pay for this advertisement. It is presented as a public service in cooperation with The Department of the Treasury and The Advertising Council.

FOULING UP HIS LINE DRAWING!



US Businessmen Adjust To Changing Conditions Fast

By JOHN CUNNIFF
AP Business Analyst

NEW YORK (AP) — The speed with which American business can adjust to changing conditions, the power of its positive thinking, the ingenuity of its marketing men should never again be doubted. Almost anything is possible.

Within hours after the government announced that the artificial sweeteners called cyclamates would be withdrawn from the general market, the multi-million dollar diet drink industry raced to comply.

Amazing when you consider that cyclamates in diet drinks were felt to be what cocoa is in a chocolate bar: an essential ingredient without which there wouldn't be a product.

The availability of cyclamates was perhaps the main reason for the development of this relatively new industry.

In the 1960s the diet drink industry became one of the fastest growing in America. Diabetics and sufferers of high blood pressure felt they could drink them without fear. And calorie conscious drinkers found the absence of sugar much to their liking.

After the government announced its ban Saturday, because tests showed massive doses had caused cancer in rats, there was immediate speculation that some of the best known brand names in America might disappear.

How wrong! Within hours it was known that the impact would not be a death blow because new formulas already were prepared. And almost as quickly it was realized that to some in the industry here was a golden opportunity.

In marketing soap or cereal or soft drinks it is always useful to have something interesting on the label. "Ten cents off" is a common gimmick, but its a costly one too. "New" may be more effective and less costly.

The trouble with "new" is that people have become too used to it. "New" can mean very little indeed, perhaps just a new bottle or a label. It's very difficult to come up with something really new.

Now that they have something really new to work with—revolutionarily new, in fact—the advertising and marketing men are almost breathless, although as usual, not wordless.

Almost as fast as advertisements can be prepared, at least one major soft drink manufacturer announced a brand new package with a great big "NEW." And what was new about it? For one thing, it will have none of those suspect chemicals called cyclamates.

But there are, apparently more major advances. The new drink will be better tasting, of course. And, remarkably, it will contain an ingredient called "real sugar," the same kind that was removed from conventional soft drinks to create the diet drink industry.

The speed with which all this is taking place is an obvious contrast to the fight between the federal government and the cigarette indusry. The evidence against cyclamates, quantitatively, is a fraction of that against cigarettes.

The real story is that government is powerful in the area of food additives, the result of an amendment in 1958 to the Food, Drug and Cosmetic Act, giving it almost dictatorial rights.

This same power does not exist in regard to cigarettes. And, as the cigarette industry continues to claim, the evidence against cigarettes is not as conclusive as critics make it. And so that fight goes on.

Boothia Peninsula in Canada's Northwest Territories is the northernmost tip of land of continental North America.

Junior Editors Quiz on STILTS



QUESTION: *Why were stilts invented?*

* * *

ANSWER: The stilt principle, that of walking on very long legs or extensions of them, is well worked out in nature, in the bird which is called a stilt (1). This handsome, sandpiper-like creature is found in the Gulf states and southern California, using its extremely long legs to step through the shallows as it probes with its bill for small water insects and other kinds of food. The first use of stilts as wooden poles with footrests, on which humans could walk, seems to have been in the city of Namur, Belgium, during the times when the Meuse and Sambre rivers were flooding the city in rainy periods. Gradually, European people became expert at stilt walking. French farmers still use stilts to cross streams and marshes. As stilt walking became a sport, experts appeared who could run and dance. Stilts spread to America, used by clowns in circuses, by comedians on the stage, and to carry striking advertising signs. But it was the children who loved stilts best and still do. The adult experts often fasten their stilts to their legs so the hands can be free, but children hold the poles so they can jump down easily. A variation is simple stilts made from empty tin cans. Some fasten these to the feet; others have lines coming from them which the children hold tight as they walk.

10-21

(Laurie Farr of Essex Junction, Vt., wins a prize for this question. You can win $10 cash plus AP's handsome World Yearbook if your question, mailed on a postcard to Junior Editors in care of this newspaper, is selected for a prize.)

Pearls Are Girls Best Friend Now

By JOY SHELLEY

NEW YORK (AP) — Give a woman enough rope and she'll wear it— if it's made out of pearls.

Last year the gals joined a chain gang, clanking stylishly though heavily along in linked necklaces, bracelets, belts, suspenders and other metallic adornments.

This year the oyster is their world, and pearls are a girl's best friend.

But those oysters would cluck their bivalves in disbelief at what has been wrought in their name: everything from seed pearls up to near ping pong-ball size, and colors to mother mollusk would admit to having produced.

The modern miss has come a long way since her only choice in pearls was among one strand, two or three. Now she can decorate her whole body with them, from her luminous headband to the cuffs of her harem pants.

In between these points she can wear pearl garments ranging from bibs, bras and boleros to tunics and trousers. The lustrous spheres that once adorned only ears, neck, wrist and fingers have migrated to strange new locations, such as the chunky circlets for the upper arms and rings chummily joined to bracelets by chains.

As for that traditional necklace—my, how it's grown! It no longer merely encircles the neck—it has multiplied from one strong to dozens of varying lengths, it hangs down to the hemline, girdles the waist, loops and drapes to form body jewelry and ties itself into knots a Boy Scout would find hard to duplicate.

Once all this is accomplished, if there's any extra skin space around, the jewel-conscious girl will find something for that area too. Fortunately, she's got 10 fingers, at least eight of which can be outfitted with a ring. This tends to present a few problems, not the least of which are putting on gloves and shaking hands without a bit of discomfort to both the shaker and the shakee.

Although she has rings on her fingers, so far fashion has dictated that she have bells on her toes. There is, however, a toe-ring and leg bracelet, presumably for indoor wear only. This somewhat startling ornament is an ankle bracelet attached by chains over the instep to a jeweled ring on the big toe.

Garbage Increasing Property Values

ROLLING HILLS ESTATES, Calif. (AP) — Garbage is increasing property values in this increasingly less pastoral Los Angeles suburb.

Alarmed as development used up open space where children had played and ridden their ponies, citizens of this community of 75,000 houses sought ways to make the best use of the remaining land.

So they recently signed an agreement under which Disposal Gardens Co. will fill a horseshoe-shaped canyon with 100,000 cubic yards of household rubbish and industrial wastes.

The company will cover each day's accumulation with dirt and spray it with pesticides.

When the canyon becomes usable flatland, real estate experts say, nearby lots will rise $10,000 to $15,000 each in value.

CROSSWORD PUZZLE

ACROSS

1. Front
7. Frolic
12. Spain
13. Woo
14. Kind of pottery
15. Expenditure
16. Exist
17. Hooter
18. Patches up
22. Liquefy
26. Cleaver
28. Mutilate
29. Bravo
30. Waterhole
31. Name for Athena
32. Corral
33. Halt
35. Foresee
37. Yale
39. Accordingly
40. Military hat
43. Fireman
47. Glorify
48. Get there
49. Over with
50. Mailing card

DOWN

1. White lie
2. Camel's hair coat
3. Fr. adjective
4. Howling monkey
5. Quandary
6. Consume
7. Lighter
8. Young turkey
9. Furrow
10. Work unit
11. W. W. II area
17. Basket willow
18. Knocks
19. Egress
20. Overrule
21. Feelers
23. Pueblo Indian
24. Fish sauce
25. Departed
28. Bandleader
34. Black tea
36. Portals
38. Nobleman
40. That girl
41. Term of endearment
42. Amperand
43. Enervate
44. Outfit
45. Girl's name
46. Unit of reluctance

TOD OMAR WAN
ALI DATE AGO
BALCONY BREW
EUROPEAN
TOMB RIND PI
HUMAN COILED
ORATOR SNIPE
US UTES ANOA
WRECKAGE
ACHE AUREATE
POI ELLA GOA
ASP ELKS ERR

SOLUTION OF YESTERDAY'S PUZZLE

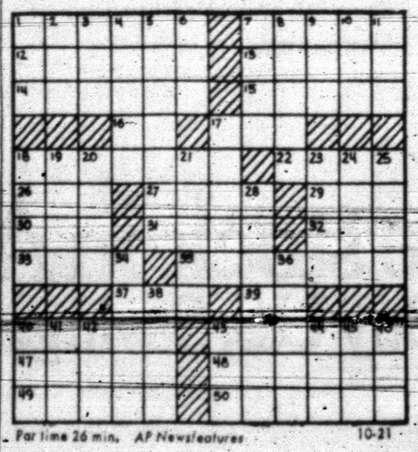

For time 26 min. AP Newsfeatures 10-21

MARY WORTH



KERRY DRAKE



WAYOUT



JOE PALOOKA



DEBBIE DEERE



TIGER



REX MORGAN



DENNIS THE MENACE



NANCY

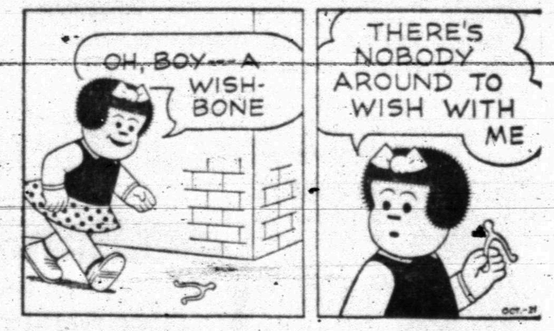

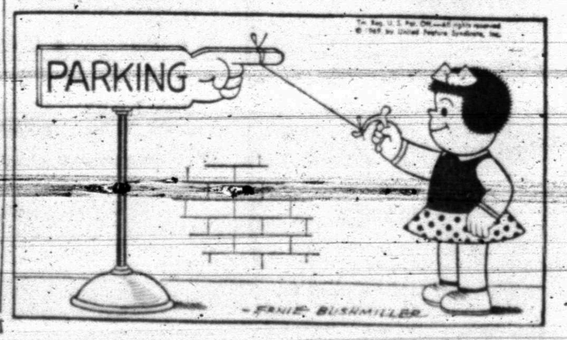



SPORTS

Big Grid Program Scheduled Here

Another big week of football is on tap for local teams with the Snyder High School varsity returning to Tiger Stadium for a 7:30 p.m. Friday skirmish with Littlefield's Wildcats in the second zone clash of the campaign.

The Tigers went over the .500 mark for the season at Brownfield last Friday, turning back the Cubs 47-0 while Littlefield also was winning its first zone encounter, 26-6, at the expense of Levelland.

Travis 8th and 9th grade with the young Blue Devils hosting Lamesa at 6 p.m., followed by a 7:30 p.m. contest between the older Blue Devils and Stamford. Both games will be held on the Travis field.

Also on Thursday, the junior varsity Kittens tackle San Angelo's sophomore team there at 7:30 p.m. while Lamar 9th is scheduled to meet San Angelo Lee at 2 p.m. Saturday in San Angelo.

Elsewhere in District 3-AAA, Slaton will be at Brownfield, Sweetwater will be at Levelland, and Colorado City will host Lake View in Friday night affrays. Saturday Lamesa and Dunbar tangle in Lubbock and Estacado visits Wichita Falls Hirschi.

On the area scene, the annual battle between Hobbs and Ira is set for Saturday night while Gail will be at Garden City and Hermleigh will visit Sands on Monday night.

LSC Stars Are Revealed

By THE ASSOCIATED PRESS

Howard Payne fullback Bobby Hammer and S. F. Austin linebacker Sam Hunt have been named the Lone Star Conference offensive and defensive players of the week.

Hammer was inserted into the lineup as a substitute in HPC's 28-22 victory over Southwest Texas State Saturday and rushed for 176 yards in 16 carried and scored touchdowns on runs of 66 and 31 yards.

Hunt was credited with 21 tackles in S. F. Austin's 34-7 victory over Sul Ross. The Austin defense held Sul Ross to a minus three yards rushing.

Other players nominated included: Sul Ross linebacker Roel Maldonado; Texas A&I running backs Mike Williamson and Henry Glenn; A&I linebacker, Allen Kaiser; A&I defensive back Alvin Matthews; McMurry tailback Archie Smith; Sam Houston guard David Munden; Sam Houston quarterback David Kubiak; Sam Houston safety Stan Yabay; Sam Houston linebacker Dan Vara; S. F. Austin split end Dan McKeown; and Howard Payne linebacker Jim Farrell.

AL Prexy Meets Pilots

CHICAGO (AP) — President Joe Cronin and a group of American League owners met with representatives of the Seattle Pilots Monday and put down any possibility of a franchise move.

Rumors that the Seattle franchise would be moved to Milwaukee or Dallas - Fort Worth were cut down by Cronin and visiting league owners.

The session was informal and requested by Seattle interests who apparently feared reprisal over the fact the Pilots drew only 680,000 in their initial year.

Although a scheduled joint meeting of the American and National leagues is on tap Tuesday, Cronin said the American League had no plans for a separate meeting which would involve any shift of the Seattle franchise.

"Why they asked for this meeting, I don't know," said Cronin in reference to the Seattle delegation request for a meeting with the league. "We are concerned about some things in Seattle but nothing that can't be worked out."

The league set an Oct. 30 deadline for Seattle on three items, Lenny Anderson, Seattle Post-Intelligencer baseball writer, said.

Tech Freshmen Rip Rebels

LUBBOCK, Tex. (AP) — Andy Lowe ran for two touchdowns and Ed Lee Renfro rushed for 96 yards to lead the Texas Tech freshmen to a 31-14 football victory over the University of Texas at Arlington Monday night.

Lowe's touchdowns were for one and five yards in the second quarter and gave Tech a 14-0 halftime bulge.

UT-Arlington scored on a one-yard pass from Tomy Wilson to Kent Hibbitt in the third quarter before Tech cut it out of reach on a six-yard TD run by Benny Akin and a 35-yard field goal by Dickie Ingram.

Each team traded scores in the fourth quarter. UT-Arlington quarterback Lanny Fleming ran over from the one and Andrew Gonda caught a 32 yard pass from Jack Frampton for Tech's final points.

Tech now is 1-1 and UT-Arlington is 0-2.



STOUT SOPH — Albert Hernandez, 210-pound sophomore, is one of the big reasons why Snyder's Tigers are tough on defense this season. He is an alternate starter with the "front four" on defense. Albert sustained an ankle injury at Brownfield last Friday but Begal coaches are hoping he will be ready for at least limited duty against Littlefield here Friday night.

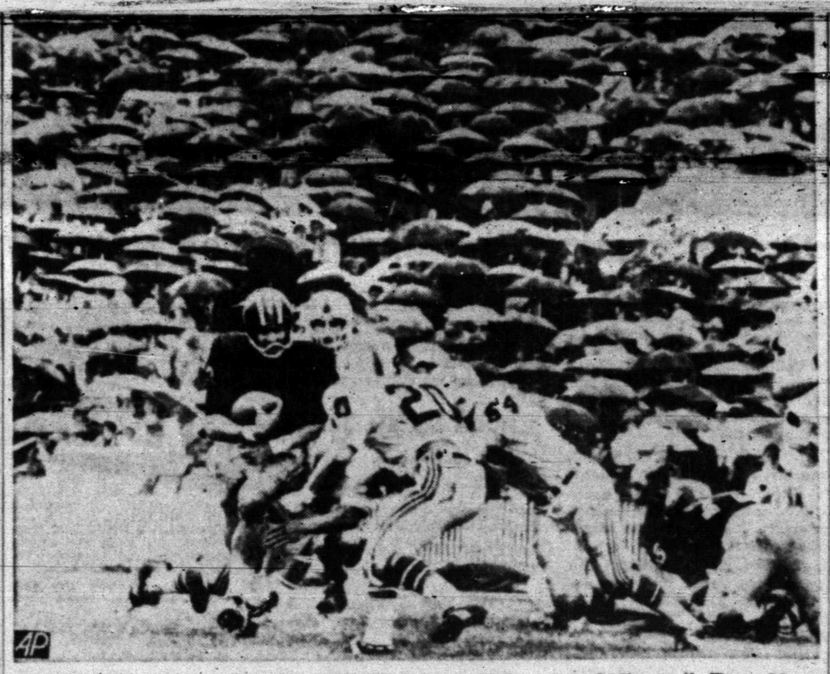

FOOTBALL AND A SEA OF UMBRELLAS — University of Missouri's Terry McMillan (18) goes around right end for a gain of 6 yards on a quarterback keeper play during first period action against Oklahoma State. It's hard to tell if any of the 50,000-plus crowd saw the action as they sat huddled under their umbrellas in the driving rain. (AP Wirephoto)

Tennessee Waltzes Past Hogs In Poll

By THE ASSOCIATED PRESS

The Tennessee waltz past Alabama has put the Volunteers in third place on the major college football hit parade.

Tennessee drubbed Alabama 41-14 last Saturday and jumped from seventh to third in The Associated Press poll released Monday.

Ohio State, 34-7 winner over Minnesota, remained in first place with 27 first-place votes and 666 points. Texas, idle last Saturday, was second with five first-place ballots and 612 points, while Arkansas, also idle, remained fourth with 417 points, 18 points less than Tennessee.

Southern California, third last week, dropped to seventh after a 14-14 tie with Notre Dame which fell from 11th to 12th.

The poll of sports writers and broadcasters saw Penn State, fifth last week, drop from fifth to eighth after edging Syracuse 15-14. However, the Nittany Lions did get one first-place vote.

Missouri advanced from sixth to fifth and UCLA jumped two places to sixth. Louisiana State and Florida stayed 9th and 10th respectively.

None of the Top Ten has been beaten. Oklahoma heads the second 10, followed by Notre Dame, Georgia, Auburn, Purdue, Wyoming, Mississippi, Kansas State, Stanford and Air Force. Kansas and Air Force are newcomers to the rankings.

Dropped from the list were Michigan, 13th last week, and Alabama, who was 20th.

The top Twenty, with first place votes in parentheses, season records and total points for the first 15 picks on a 20-18-16-14-12-10-9-8-etc. basis:

1.	Ohio State (27)	666
2.	Texas (5)	612
3.	Tennessee (1)	435
4.	Arkansas	417
5.	Missouri	355
6.	UCLA	341
7.	Southern California	297
8.	Penn State (1)	294
9.	Louisiana State	226
10.	Florida	222
11.	Oklahoma	152
12.	Notre Dame	126
13.	Georgia	102
14.	Auburn	67
15.	Purdue	47
16.	Wyoming	46
17.	Mississippi	31
18.	Kansas State	29
19.	Stanford	23
20.	Air Force	4

In 1964 the St. Louis Cardinals went into the month of September 7½ games back of first place. Yet they roared to the National League pennant and a World Series victory over the New York Yankees.

Jasper Falls In AAA

BY THE ASSOCIATED PRESS

No major shakeup was foreseen today in the Dallas Morning News schoolboy football poll after most ranked teams survived a wild weekend of offense.

Austin Reagan, Houston Elmore, Lufkin Dunbar and White Oak - all top ranked in their divisions - won big [illegible] contests.

Reagan - seeking its third straight class AAAA title - won its 35th straight 31-7 over Austin Crockett. Dunbar, the AAA leader downed Corrigan 49-7 and White Oak, Class AA's No. 1 team, blanked Arp 13-0. Class AAA king pin Houston Elmore needed all of its points to defeat Houston Cypress Fairbanks 54-51.

All the top ten teams in Class AAAA escaped defeat and only No. 9 Jasper was defeated from the top ten list in Class AAA. In Class AA, No. 6 Reagan County lost to Kermit 33-27 and No. 9 rated Ballinger went down to Hamlin 27-7.

Nats Leader Is Honored

NEW YORK (AP)—The ragamuffin cast was virtually the same, but Washington's Senators produced an astonishing about-face last season thanks to the personal magnetism and knowledge of the game that made Ted Williams baseball's last .400 hitter.

The freshman manager, who readily admitted he was uneasy about bossing a club despite a million-dollar contract, took a collection of ball players that finished dead last the season before and guided them to their first winning season in 17 years.

And, for that bit of masterminding, Williams has been named The Associated Press' American League manager of the year in a nationwide poll of sports writers and broadcasters.

Jets Down Oilers 26-17

NEW YORK (AP) — When Don Maynard shows American Football League pass defenders the No. 13 on the back of his New York Jets' jersey, they're usually out of luck.

Maynard, a slick speedster in his 12th pro season, gave Houston's Miller Farr and Ken Houston the back of his shirt Monday night as the Jets downed the Oilers 26-17 to grab first place in the AFL East.

Joe Namath fired touchdown strikes of 57 and 54 yards to Maynard and Jim Turner kicked four field goals as the Jets won their home opener before a roaring Shea Stadium crowd of 63,841—largest in AFL history.

Maynard streaked past Farr with 6½ minutes remaining in the second quarter and took Namath's floater in for a 10-7 New York lead.

Brodie's Elbow Pains Dick Nolan

By JIM CHURCH
Associated Press Sports Writer

SAN FRANCISCO (AP) — "How come," San Francisco 49er quarterback John Brodie once asked, "they say Joe Namath has a 'quick release,' but they say I 'unload?'"

Brodie can't unload anymore, and today the winless 49ers went shopping for another quarterback.

The 34-year-old passer, awaiting results of X-rays on his "dead right elbow," isn't "definitely counted out," 49er Coach Dick Nolan said Monday night.

"We have to get another quarterback somewhere along the line," Nolan said.

Asked if he knew of any that were available, Nolan replied, "Yes, for a big price."

The coach said third - year quarterback Steve Spurrier from Florida will be depended upon Sunday against Baltimore and that the 49ers would begin work today "to fit the offense around him."

Brodie, a 13 - year veteran from Stanford, was soundly booed Sunday by a small home crowd of 28,684 as the 49ers fell to Atlanta, 28-0. The 49ers are now 0-4-1 in National Football League play after an 0-6 exhibition season.

Brodie completed 19 of 31 passes for 159 yards, but said "most of the completions were on dinky passes."

"There's no strength in my arm, my elbow is dead," Brodie added. "I guess I've just thrown too many passes.

"I was throwing 'waffle' balls. Throwing a football is all touch. I had no feel, I had nothing, absolutely nothing on the ball. The team can't win with me throwing like that," said Brodie.

"It's not a steady pain, but comes and goes. We thought he'd shake it off," said team physician Dr. Lloyd Milburn, who explained the trouble was in the muscle on the inside of his right elbow.

"It's a chronic case of pitcher's elbow," the doctor said.

Brodie has been bothered in the past with his right shoulder and apparently the elbow problem developed from that, said Milburn.

CALL
• SCAT •
MORE TO SEE ON THE CABLE
No. 6 YOUR SET . . . KTXS (Ch. 12) Abilene—CBS-ABC
No. 5 YOUR SET . . . KCBD (Ch. 11) Lubbock—NBC
No. 4 YOUR SET . . . KTVT (Ch. 11) Ft. Worth—Ind.
No. 3 YOUR SET . . . WFAA (Ch. 8) Dallas—ABC
No. 2 YOUR SET . . . KDTV (Ch. 39) Dallas—Ind.
MUSIC ON FM RADIO at 9, 90, 91 MC
Snyder Community Antenna Television
573-2327

GENE'S GUN SHOP
3602 Hill Ave.
Weekdays Open After 5 p.m.
Open Every Day Saturday
• Rebuilding • Drill & Tap
• Repairs • Stock Work
Some Gun Parts In Stock!
GENE BOWLIN 573-2322

Buckeyes: Good But Not The Greatest!

NEW YORK (AP) — Hanging out the college football wash: Is top-ranked Ohio State unbeatable? No, says Michigan State's Duffy Daugherty, one of four to try—and fail— this season.

"But," he adds, "they're going to be a prohibitive favorite in every game. Woody Hayes is in an enviable position. If anyone gets fat-headed as a result of their success last year and this he can sit them down with no appreciable drop in talent.

Ohio State is more mature and is more experienced than a year ago. Not only is just about everybody back from last year, but they've got a lot of fine sophomores, whose primary purpose, I'm sure, is to keep last year's sophomores on their toes.

"They've got greater depth and experience than last year and they don't seem to have lost any incentive."

Best team ever, Duffy?

"I wouldn't say that. They're as versitile as any team I've ever seen on offense, but I don't think they're as good defensively as our Michigan State teams of 1965 and 1966 of the Notre Dame team of 1966."

In those days, Michigan State featured Bubba Smith, George Webster and Jess Phillips on defense while Notre Dame spotlighted Alan Page, Kevin Hardy and Jim Lynch.

This week's grist for the Ohio State mill is Illinois, winless in five games but the last team to beat the Buckeyes. That occurred 18 games ago in 1967 and the score was 17-13. Last week, the Illini barely fell 31-24.

"We won't have a problem of overconfidence," says Hayes. "We've had too many squeakers with Illinois lately."

Back to Daugherty, it's not often someone puts one over on him, but tiny Hillsdale College did just that— and got a record 62-yard field goal out of sophomore Chester Marcol as a result.

When Marcol graduated from Imlay City Mich., High School, his English wasn't the greatest since his family had come over from Poland only a few years earlier.

"We couldn't get him in here because he couldn't pass the English entrance exam and they wouldn't let me give him the test myself," quipped Daugherty.

So Marcol's high school coach, who just happened to be a Hillsdale grad, took him to his alma mater, where Coach Frank "Muddy" Waters started thinking.

"Since he wasn't an American citizen at the time, we let him take English as a foreign language and enrolled him as a foreign student," laughed Waters. "I'm sure Duffy could have done the same thing if he'd thought of it."

Marcol booted his 62-yarder—it cleared the crossbar with room to spare — in Saturday's 20-13 victory over Fairmont, W. Va., State.

Boosters Will Meet Tonight

Members of the Tiger Booster Club were reminded by Eugene Glasscock, club president, to attend the regular weekly meeting at 7:30 p.m. today in the high school cafeteria.

Coach Wayne Tyrone will monitor films of last week's triumph at Brownfield and give a scouting report on Littlefield. Other coaches in the school system also will give reports on their teams.

JACK'S FAMOUS FRIED CHICKEN
EAST HIGHWAY
Call For Orders 573-9913

Harvest of Best Brands
PACK YOUR PANTRY WITH SAVINGS

SHORTENING Snowdrift 3 Lbs. 59c
FLOUR Gladiola 5 Lb. Bag 49c . . . 10 Lb. Bag 97c
ICE CREAM Gandy's Round Ctn. ½-Gal. 79c
VELVEETA CHEESE Kraft 2 Lbs. 99c
FOLGER'S COFFEE All Grinds Lb. 69c
BREEZE King Size With Bath Towel $1.09
SHURFRESH OLEO Lb. 2 For 45c
PAPER TOWELS Scott, Large Roll, Each 39c

CRISCO OIL 38-Oz. 69c
CHILI Ireland's 19-Oz. Can 69c
BOLD DETERGENT Reg. Size 29c
Del Monte Prune Juice 32-Oz. 2 For 89c
Gerber's, Can BABY FOOD 6 For 59c
Rexey DOG FOOD 15-Oz. Can 3 For 25c
Del Monte TUNA 3 For 99c
Shurfresh BISCUITS 3 For 25c
Shurfine, Reg. or Hard to Hold Hair Spray 2 For $1.00

We Feature The Very Finest Meats Found Anywhere!

USDA Choice ROUND STEAK Gooch's Beef Lb. 89c
USDA Choice Boneless CLUB STEAK Lb. 99c
USDA Choice Boneless Rolled CHUCK ROAST Lb. 79c
USDA Choice Boneless RUMP ROAST Lb. 99c
Gooch's BACON Lb. Pkg. 73c
Fresh Lean HAMBURGER 3 Lbs. $1.00
Boneless BAR-B-Q BEEF Lb. $1.69
Gooch's All Meat FRANKS Lb. 65c

FROZEN FOODS
Shurfine, 6-Oz. ORANGE JUICE 5 For $1.00
Shurfine, 10-Oz. STRAWBERRIES 4 For $1.00
FRENCH FRIES Keith's 2-Lbs. 39c
Morton's HONEY BUNS 4 For $1.00
FISH STICKS Sea Star 3 For 69c

FRESH PRODUCE
CABBAGE Green Heads Lb. 7c
POTATOES Russets 10 Lb. Bag 69c
YELLOW ONIONS Lb. 8c
CARROTS Cello Bag Lb. 2 For 25c

OPEN 7 A.M.-9 P.M. SUN. THRU SAT.
WE GIVE GOLD BOND STAMPS
DOUBLE WED.—WITH $2.50 PURCHASE

Early's Grocery & Market
WE DON'T SELL ALL THE MEAT IN TOWN
JUST THE BEST MEAT IN TOWN
1906 37th Street Phone HI 3-3603

READ and USE CLASSIFIED ADS

BUTANE

CALL SCURRY Butane Company 573-3721 for prompt gas delivery. Sales and domestic and commerical appliances.

ANNOUNCEMENTS — A

LOST AND FOUND — A-4

LOST: Red Hereford cow wwith motley face. Weighs around 400 lbs. Call 573-3551.

AUTOMOBILES — B

AUTOS FOR SALE — B-1

FOR SALE: 1964 Volkswagen. Radio. Good condition. $595.00. See at 2105 41st St. Phone 573-9733.

FOR SALE: My equity of $1600.00 for $700.00. Will take trade in on 1969 Impala Club Coupe. Practically brand new. Phone 573-9267.

FOR SALE

66 T Bird—Will sell at book price.
63 Corvair—Clean $450.00
56 Buick—Good work car $125.00
54 Ford Station Wagon—Runs Good $100.00
406 E. Hwy. 573-9251

1967 FORD, air, power, low mileage. See at 3616 Ave. B.

TRUCKS FOR SALE — B-2

55 CHEVROLET PICKUP. Body in best condition with 283 4 barrel. $350.00. Call 573-2717 or 573-5162.

TRAILERS — B-3

FOR SALE: Mobile Scout. Sleeps 7 people. 16 ft. long. Call 573-2030.

TRAVEL TRAILERS, Campers, Pickup Covers and Accessories. Sale, Rent and Storage Space Snyder Hi-Lo Trailers, 37th Street and Avenue I, Phone 573-7528.

AUTO SERVICE — B-5

Are Your Auto Seats Dirty?
See POE & HARMON ENCO
For AUTO UPHOLSTERY CLEANING
Seats Cleaned $7.00
Ave. Q & 25th Ph. 573-9234

BUSINESS OPP. — C

FOR LEASE: Shamrock service station for lease. Operator transfering August 15. Good margin and lease agreement to right party. Call 653-4266 San Angelo or 267-9121 Big Spring

65 PEANUT and Bubble gum vending machines. All located in Snyder. Good spare time income. Call 573-9759.

FOR SALE
LONE STAR HOTEL
Will take home in trade or will finance with small down payment. Will pay itself out.
406 E. Hwy. 573-9251

BUSINESS SERVICES — D

EXTERMINATORS — D-8

ROACHES AND silver fish, any size house guaranteed for one year. $11.95. AAA Exterminators. 573-9863.

PAINTING-PAPER — D-11

PAINTING WANTED. Spray, brush or roller. Interior or exterior. All work guaranteed. Free estimates. Call 573-6219.

PROFESSIONAL — D-14

Color Film Processing
One Day Service
High Quality Processing
8-12 Exposures $2.40
20 Exposures $3.99
Keaton Kolor
3540 N. 6th Abilene, Texas

MISCELLANEOUS — D-26

REFRIGERATION And AIR CONDITIONER
SERVICE and REPAIR
Residential and Commercial
Also
Automatic Washers and Dryers
R. C. RAMSEY
Phone 573-6175

EMPLOYMENT — E

HELP WANTED MALE — E-1

HELP WANTED: Apply in person at Rhodes Welding Service, Lamesa Hwy., 2 miles West of town.

TWO TRACTOR hands needed. Good pay —lots of hours. Call 573-6670.

EXPERIENCED MACHINIST: Permanent for reliable man. Call 573-3524.

HELP WANTED FEMALE — E-2

APPLICATIONS BEING accepted for young girls to be waitresses at 66 Restaurant, full or part time. Will train if no experience. Also need dishwashers.

MAKE big money. Send your name and address on post card today for free 8 minute phonograph record telling how you can make big money in your spare hours between now and Christmas with 300 Good Housekeeping approved cosmetics plus wigs, wiglets and falls. No restricted territory. Harry Taylor, STUDIO GIRL COSMETICS, Dept. N-49, 11461 Hart St., No. Hollywood, Ca. 91605.
(Former Studio Girls please write.)

CLASSIFIED ADS!
573-5486

HELP WANTED MISC. — E-3

AVON CALLING
Be among the first to sell our fabulous Christmas line — turn spare time into money. Act now.
Call or Write
DORIS McDOWELL
Avon Mgr.
Box 1174
San Angelo, Texas 76901

POSITION WANTED F. — E-6

LADY NEEDS position full time or part time. From 8 a.m. till 5 p.m. General office work. Can type and do light bookkeeping. Write Box A-6 c/o Snyder Daily News.

INSTRUCTION — F

GUITAR LESSONS: Call T. A. Rainwater. 573-7228.

WOMAN'S COLUMN — H

BEAUTY SHOPS — H-2

FALL SPECIAL
Shampoo & Set $1.00
Haircut 75c
Manicure $1.00
Lash & Brow Dye 75c
These prices are good on Tues., Wed. and Thurs. thru Nov. 13.
CHARLES & SUE'S SCHOOL OF BEAUTY
2207 Ave. S
Phone 573-9377

CHILD CARE — H-3

WOULD LIKE to do baby sitting. Day or night. My home or yours. Call 573-3896 or 573-5513.

LAUNDRY SERVICE — H-5

IRONING WANTED: 107 36th. Call 573-2904.

MISCELLANEOUS — H-7

NEED PARTY with good credit in Snyder area to take over payments on 1968 model Singer Sewing Machine in walnut console. Will zig zag, button hole, fancy patterns, etc. Five payments at $5.55 or will discount for cash. Write Credit Dept., 1114 19th St., Lubbock, Texas 79401.

FARMER'S EXCHANGE — J

COTTON DEFOLIATION, $1.25 per application. You supply chemical. Hazel Flying Service, Office—Snyder Inn 573-3571, Ex. 5 Hermleigh 863-2463.

GRAIN, HAY, FEED — J-2

CUSTOM HAY hauling & stacking. Call George Kirkpatrick 573-6833 or 573-9006.

HURRY BEFORE it's gone. Hegari hay. Baled last week. Call 573-6452.

BERMUDA HAY for sale. Call Weldon Johnson 573-7124.

LIVESTOCK — J-3

FOR SALE: bull—half Charolaise/half Angus. 18 months old. Call 573-5481. David Strayhorn.

MERCHANDISE — K

BUILDING MATERIAL — K-1

PAY CASH & SAVE
Paneling 4x8 at $3.49
4x8x¼ In. Plywood $3.19
VEAZEY CASH LUMBER

HOUSEHOLD GOODS — K-4

Antique Furniture, Round Tables, China Cabinets, Secretaries & One Roll Top Desk.
PIONEER FURNITURE
2505 Ave. U 573-9834

DUE TO DIVORCE
Late model Singer in cabinet, used very little. Makes buttonholes, sews on buttons, overcasts edges. Take over payments of $5 month or $37.84 cash. To see in your home
Call 573-2129

VACUUM CLEANER supplies. All makes serviced. Snyder's Vacuum Cleaner Headquarters. Allen Sewing Machine Center 2415 Ave. S.

FOR SALE: Stereo with AM-FM radio. Danish Modern. Call 573-5882 after 6 p.m.

IT'S TERRIFIC the way we're selling Blue Lustre for cleaning rugs and upholstery. Rent electric shampooer. $1. P. B. Discount, N. Side of Square.

MUST PICK up small piano and Hammond Organ by Oct. 25. Will allow responsible party with good credit rating to assume payments on either the piano or organ or both. Call or write: American Music Co., 209 E. 8th, Odessa, Texas 79760. FE 2-2711.

HALF BED—Englander Box springs and mattress, like new. Call 573-5147 before 2:30 p.m.

KIRBY
SALES & SERVICE
K. W. Wortham
3111 39th
573-7200

ELECTROLUX
Sales Service
Supplies
Don Adams 216 31st
573-3747

FLUFFY soft and bright are carpets cleaned with Blue Lustre. Rent electric shampooer, $1. Roe's Furniture & Appliance.

MERCHANDISE — K

HOUSEHOLD GOODS — K-4

WESTERN MATTRESS
Buy Direct from the Factory
Mattress—Box Springs
Renovate—New—Exchange
Save 50%—New Guarantee
WESTERN MATTRESS
Phone 673-1881
4321 N. 1st Abilene

MUSICAL INSTRUMENTS — K-5

Ralph J. Wesson
Piano Service
3726 Austin,
Phone 573-7488
Snyder, Texas
Tuning and Repairs
Registered Member Piano Technicians Guild

SPORTING GOODS — K-8

WANT TO buy good used bicycle—prefer girls; or will trade a 10 speed racing bicycle. Call 573-9759.

WEARING APPAREL — K-10

KNAPP SHOES
H. E. AYLOR
573-9644
FOR CUSHIONED COMFORT

PENNY RICH BRA
The New Custom Fitted Bra.
109 Sizes — 28 to 46 —
A to GG Cups
Call for Appointment:
Sis Jones 573-3851
Velma Smith 573-2170
Neta Erwin 573-7988

MISCELLANEOUS — K-11

APPLES—Fresh Truck Loan—Canning or Eating Apples. 1412 25th.

HANNAH'S husband Hector hates hard work so he cleans the rugs with Blue Lustre. Rent electric shampooer. $1. Clark Lumber Company.

BEATEN DOWN carpet paths go when Blue Lustre arrives. Rent electric shampooer. $1. Roe's Furniture & Appliance.

SWEET POTATOES, Cucumbers and onions for sale. 26th and Ave. A.

25% OFF
ON ALL
PICTURE FRAMES
THE SHERWIN WILLIAMS CO.
573-6161
3809 Ave. S

OXYGEN
McDONALD'S
1110 Ave. S
Your Local Complete Welding Supplier

RENTALS — L

FURNISHED APTS. — L-3

TWO ROOM and three-room furnished apartments. Also two bedroom apartments with or without T. V. Jack & Jack Realty. 573-3452 or 573-3566.

REDECORATED TWO bedroom apartments, bills paid. 1907 & 1908 Coleman. Call 573-5888 or 573-9480.

ADULTS: SEE this 2 bedroom, redecorated, nicely furnished apartment. 1912 Coleman—Apt. 2. 573-9638.

FURNISHED TWO BEDROOM, clean, water and SCAT paid. Call 573-6725 or 573-5550.

TWO BEDROOM nicely furnished. Bills paid, including cable. Call 573-3714 or 573-2462.

ENGLAND APARTMENTS
3 and 4 room, furnished or unfurnished. TV cable, all bills paid.
Call
B. E. Griggs — 573-5494
Bud England — 573-6150

FURNISHED HOUSES — L-5

FURNISHED HOUSE for rent. Apply at 1209 28th or call 573-7645

UNFURNISHED HOUSES — L-6

UNFURNISHED 3 bedroom house for rent. Call 573-9155 or 573-2248 after 5 p.m.

HOUSE FOR rent: Three bedrooms. 125 20th Pl. 728-3767 Colorado City.

HOUSE FOR rent. Two bedroom. 706 30th St. 573-2586.

REAL ESTATE — M

BUSINESS PROPERTY — M-1

60 Ft. x 24
Business Building
To Be Moved.
$350.00 Cash
ACME FURNITURE CO.
2109 Ave. T

1. 2311 29th St., 501 34th St., 403 30th St., 3806 Muriel Drive. I have keys for these and all other FHA houses—Call day or night and Sundays.
2. Good houses to move. Several apt. houses for sale.
3. 2 acres of land & 7 room house—15 miles E. of City.
4. 2009 30th St.—good location—West Snyder—reasonable.
5. 30x30 house—3.6 acres land & water well—$3200 cash.
6. 1 Section farm & ranch ½ minerals — $100 a. — Blackwell, Tex.
7. 74 A. Farm near Ira ½ Royalty, $25,000, good water.
8. 25 A. grass, lots & lots water, $12,500 cash, no house.

ROSWELL RIGSBY
200 E. Hwy. Phone 573-7682

REAL ESTATE — M

HOUSES FOR SALE — M-2

$ $ $ $ $ $ $ $

1. REDUCED; 3 Bdrm. Brick from $6500 to $5500, also Reduced; Large 3 Bdrm. Stucco on corner from $5500 to $5000, these are bargains.
2. 2205 41st, 3 Bdrm, equity buy and 4½% interest on balance of loan.
3. 3702 Dalton, 3 bdrm. Carpeted with double garage. Small down payment.
4. 2909 Ave. E. $8300. FHA Loan, 3 Bedroom, large lot, own water, carpet & fireplace. Also 2 bedroom brick 2907 Ave. E. $7500. FHA Loan.
5. We have beautiful building sites overlooking park and builders who are ready to build your dream home. Also acreage joining city, 5 to 20 acres.

JACK & JACK REALTY
611 East Hwy Ph. 573-3452
Night 573-3566
J. M. (Joe) Glass
573-3860

$ $ $ $ $ $ $ $

BUYING? OR SELLING?

BR brick at Stanfield Elementary—$15,500.00.

60 acres of framland, close to town, $200 per ac.

60 acres and 3 BR house west of town, $26,000.00.

80 acres south of town, $185.00 per acre.

3 BR, 2 bath, SW (appraised price)

640 acres, 480 cult. 138 cotton, 160 feed, $135 per ac.

640 ac. 300 ac. cult. 115 cotton, $120.00. 480 ac. 030 cult Good allotments, $200.00

FORREST W. BEAVERS
Realtor, Insurance & Loans
103 Brownfield Bldg.
Phone 573-9472
Forrest Beavers 573-6467
Virginia Elms 573-3713

HAPPY HOMES REALTY
2608 Ave. S
Office 573-7601

West 30th—2 houses for sale one brick—both good buys.
TRACTS OF LAND IN NEW HOUSING ADD.—2 to 16 acres. Come in and let us show you these.
For Sale or Lease—commercial building and one acre of land Big Spring Hwy.
HOUSES FOR RENT — 3 bedroom—West School Dist.—$95.00 Mo. 2 bedroom — East School Dist.—$75.00 Mo.
This is a NOW, NOW! 4 bedroom, 2 bath, lots of storage space. Equity buy with low, low payments & low interest rate. El Paso.
Country quite. Room to roam. 3 bedroom, 2 bath, den. Equity buy. Reasonable payments—low interest rate. W. 30th.

FHA AND VA BROKER
Anita Arnold 573-7175
Lenora Boydstun 573-6876
Sidney Johnson 573-3236

NEW LISTINGS
1. Lovely ref. air — Three bedroom BRICK, perfect yard, 2 bath, fireplace, all builtins. Double garage.
2. West 30th. Large—all brick, 3 bedroom, 2 tile baths, fireplace, fence & No City Taxes.
3. 2210 Sunset. Nice 2 bedroom & den, all carpeted. Bal. $6900 with payments of $60 & down pmt. only $300.
4. Nice 2 bedroom & den on Highland Dr. Owner will redecorate to suit—new carpet.
5. 3702 Dalton — Completely redone — new carpet throughout, double garage.
6. 2311 29th—Nice large 2 bedroom—all carpeted—small down pmt.

SEE US FOR ALL GOVERNMENT REPOSSESSED HOMES
WE SELL FARMERS INSURANCE GROUP, see us.
WE BUY EQUITIES
MERLE NEWTON REALTY
3513 Ave. S Phone 573-6928
Merle Newton (night) 573-6928

1. Exclusive! East Snyder — 38 acres, good cotton & feed allotments, ½ minerals.
2. West of Snyder—60 ac. 3 bedroom house.
3. 3733 Dalton St. 3 Bedroom—2 baths—Den. Extra large back yard with tile fence.
4. Business property—Big Spring Hwy. 1 acre land with 1 large shop bldg.; Price $7500.00
5. 166 ac. of excellent grass land —has been deferred all summer.
2 GI LOANS CAN HANDLE THIS.
6. Ave. A—3 bedroom, 1½ bath. Small down payment.
7. 2154 ac. all grassland—good soil—fine turf—lots & lots of grass. 20% down. Bal. on cheap interest.
8. GOOD FARM—NEAR SNYDER—160 ac.—LOTS OF WATER. COTTON & FEED ALLOTMENT. $200 BUCKS PER ACRE.
9. 640 acres, 310 cult. allotment 80 acres cotton, 25 wheat, 40 FG, 2 tanks, 1 well, ½ minerals —$100 per acre.

BRIGHT & BOX REALTY
Northwest Corner of Square
Office Phone 573-5489
Wilson Bright Home 573-9583
Joe Box Phone 573-5908

REAL ESTATE — M

HOUSES FOR SALE — M-2

THE FIRST $750.00 cash buys this 8 room house to be moved from 2904 Ave. S. Hugh Boren, Jr., 2501 Ave. S. Phone 573-3555.

HUGH BOREN, JR.
2501 Ave. S

SMALL EQUITY BUYS . . Immediate possession . . 3200 40th St. . . carpet . . newly refinished . . also 3749 Avondale . . 3 bedrooms, carpet . . good location . . also 102 N. Elm.
NEW LISTING SOUTHWEST . . on Sunset . . 3 bedrooms, 2 baths, refrigerated air, double garage, dishwasher . . low monthly payments . . owner being transferred . . equity buy.
SOUTHWEST . . 3702 Dalton . . newly refinished . . new carpet . . redone . . double garage.
EAST . . owner leaving town . . easily financed . . 3 bedrooms, 2 baths . . storm cellar . . 404 35th St.
REPOSSESSED FHA HOMES . . 501 35th St. . . 3211 29th St., also reduced to $2950.00 homes at 3706 Muriel, 3806 Muriel, 3908 Muriel, and 3706 Noble Drive . . 20 year loans . . low payments.
SOUTHWEST . . 3766 Dalton . . can sell on FHA appraisal . . refrigerated air; carpet . . many extras . . let us show you this home.

STEVENSON REAL ESTATE
South Side Of Square
Business Phone: 573-5612
Night & Weekends — 573-5612

Resort area—276 A. with over 1 mile river front. 55 A. Coastal Bermuda. Pecan trees. Well improved.

We hav listings on farms, ranches, houses and commercial property.

KEY REAL ESTATE
227 E. Hwy.
New Phone No. 573-2553
Cavia Lewis 573-9718

FOR SALE: By owner, 2 bedroom house, lot 50x140. Will take car or pickup trade in. Total stelling price $2,900.00 can be financed. Phone 573-9267.

HOUSES FOR SALE — M-2

FOR SALE by owner: Home at 4107 Denison. 1400' floor space. Owner will carry note. Call 573-6968 or 573-5981.

FOR SALE: House and furniture at 2409 28th St. Call Leo Heath at 573-2141, during the week.

THE EXCHANGE

Jack Nachlinger has for sale 140 head of stocker calves. Call 863-2406.

Call Leo Schattel, 573-2770 for a Case Elevator complete with belt and boll catcher, $85.00. Also, a 1959 Cotton stripper, $150 and a Covey cotton trailer with 20' bed, $225.00.

John Schattel, Hermleigh, Texas has for sale a Case cotton stripper 201 for $450.00.

Hay for sale: between 4,000 and 5,000 bales. New hay, 90c per bale; old hay over 500 bales—50c; under 500 bales—60c per bale. Call 573-9472.

JACK'S JEWELRY, 1813 25th St., repairs watches and clocks of all makes. Will buy old clocks and watches.

FORREST W. BEAVERS
Realtor. Insurance & Loans
103 Brownfield Building
Phone 573-9472

1. 320 acres farm & ranch — $160.00 an acre—come by.
2. Have nice homes in S. W. Snyder. Call us.
3. Good houses to move. Several apt. houses for sale.
4. 30x30 House; 3 6/10 acres land & water well. $3200 cash.
5. 312 35th, Terms $4200.00.

ROSWELL RIGSBY
200 E. Highway 573-7682

HOUSE FOR SALE
OR LEASE
3 bedroom brick, 2 bath, corner lot. 2300 37th St.
RUSSELL JONES
Ph. PO 3-6151 Lubbock, Texas

COMMERCIAL
FARM-RANCH STORE . . all kinds barbed wire and oher fence building and steel products . . Vaccines, leather goods, fertilizers, etc. . . You may want to add other types of merchandise when you take over . . 36x90 steel building on nearly 4 acres of land . . $5,000.00 down plus inventory at cost.

BASSRIDGE HOME
NEW, 4 BEDROOM, 2 bath with living-dining AND family-breakfast areas . . Built-in kitchen . . Mammouth utility room . . A VERY SPECIAL HOME, $35,000.00.

BASS REAL ESTATE
1911½ Avenue S
Ph. 573-6827
Ph. 573-5122

FOR SALE by owner. Three bedroom, carpeted, 1 bath ... and storm cellar. Sub-irrigated garden, ... interest on balance of loan. Equity reduced. Monthly payments $86.00. 2209 42nd. 573-3482.

REAL ESTATE — M

HOUSES FOR SALE — M-2

BUYING OR SELLING YOUR HOME?
COMPLETE REAL ESTATE SERVICE

BROWNING REALTY
Keyed to living . . . 3702 Dalton. Completely re-done! It's ideal, new carpet, plenty of closets, very liveable. Detached double garage, fenced yard.
"Good East side location," 2108 41st. It's so cute, new carpet, fenced yard, priced right!
"Super home bargain," It's two bedroom, very attractive, comfortable, sharp and clean. Bargain! 2408 29th St.
"For Better Living," redecorated, carpet throughout, 2309 42nd St. It's three bedrooms, two baths, fenced yard. Let us show this to you!
"New and Exciting" under construction. Three bedrooms, two bath homes. These all brick, double garages, builtins, plenty cabinets and storage. Buy now and pick own color schemes.
FHA AND VA BROKER
New street now OPEN, Jacksboro, west of West Elementary School. Houses under construction . . . Build your plans or ours.
Have two efficiency apartments for rent! Need new Listings!!!

BROWNING REALTY
1906 26th Street
Phone 573-6306 Night 573-3158

HOUSES FOR SALE — M-2

LIKE NEW IN COLONIAL HILL . . . 3 bedroom brick . . . 2 bath . . . kitchen-den combination . . . utility room . . . double garage . . . fireplace . . . refrigerated air . . . draped . . . yard established on level lot . . . reasonably priced.

WEST EDGE OF TOWN . . . beautiful 3 bedroom brick . . . 2 bath . . . utility room . . . fenced . . . See this one for quite comfortable living.

COMPLETELY REFINISHED . . . 3 bedroom home in Highland Park . . . Quality carpet in living room-dining area, hall, and one bedroom . . . fenced.

We have numerous good listings throughout town.

TEAL REAL ESTATE
Building Contractor
Dillard Teal — 573-2133
Office 573-2133

FARMS-RANCHES — M-6

HOUSE—To be moved. 3200 Ave. S. Call 573-33.. for details.

REDUCED IN price for ready sale: 320 acres of irrigated land. Irrigation equipment and 1/3 of mineral rights go with sale. Cash or terms. Hugh Boren Jr., 2501 Ave. S. Phone 573-3555.

HUGH BOREN, JR.
2501 Ave. S
Phone 573-3555

REAL ESTATE WANTED — M-8

WOULD LIKE to rent or lease approx. 150 acres grass close to Snyder. Call 573-9718.

TO BUY,
SELL OR
TRADE
Dial 573-5486

Want-Ad-O-Gram
Write Your Ad On Lines
Below And Mail To
Want Ads, Snyder, Texas
Snyder Daily News

Run Ad .... Days
Name ....
Address ....
City ....
State ....
Payment Enclosed ( )
Bill Me ( )

Classified Ad Dept. Phone 573-5486

1967 INTERNATIONAL TRAVELALL Station Wagon Custom. Power, Radio, Air
3 OILFIELD Truck-Tractors with Winch & Skeleton Rig
FARMALL 806D Tractor
FARMALL 706LP Tractor (2 in Stock)
1967 ½ Ton Chevrolet Pickup
1964 C-1100 International Pickup
1966 CHEVROLET One Ton Cab & Chassis, V-8, 4-Speed, Dual Wheels

SNYDER TRUCK & TRACTOR CO.
E. Highway Ph. 573-8346

T. C. GOSS
SOUTHSIDE MOTOR CO.
1965 FAIRLANE 4 Door "6", Standard Trans.
1963 FAIRLANE 4 Door, Sta. Wag. "6", Std. Trans.
1965 FALCON 4 Door "6", Std. Trans.
1961 FALCON Sta. Wag. "6", Std. Trans.
1965 CHEVY II 4 Door, Std. "6".
1963 DODGE Sta. Dagon, Clean, V-8, Auto. Trans., Air.
1963 CHEVROLET Impala Sta. Wagon. Loaded.
1963 BUICK Wildcat, Clean.
WANT TO BUY SOME CLEAN CARS — OPEN SUNDAYS

TV SCHEDULE

KMID — MIDLAND Channel 2

KMID—Mon. Thru Fri. Daytime

7:00 Today	1:00 Days of lives
9:00 It Takes Tw.	1:30 Doctors
9:25 News	2:00 Other World
9:30 Con'tration	2:30 Bright Promi
10:00 Sale of Centu	3:00 Let to Laugh
10:30 Squares	3:00 Match game
11:00 Jeopardy	3:25 News
11:00 Church	3:30 Romper room
11:30 Name Dropper	4:00 Comics
11:55 News	5:00 Rifleman
12:00 Patty Duke	5:30 Hunt-Brink
12:30 Putting Me	6:00 News-wthr

KMID—Tuesday Evening

6:30 Jeannie	8:00 Movie
7:00 That's Debbie	10:00 News-wthr
7:30 Julia	10:30 Tonight

KMID—Wednesday Evening

6:30 Virginian	10:00 News-wthr
8:0 Kraft M Hall	10:30 Tonight
9:00 Bronson	

KTXS — SWEETWATER Scat 6

KTXS—Mon. Thru Fri. Daytime

5:55 Sign On	12:15 Sheila Rawls
6:00 Sunrise Semes	12:30 As World Tur
6:30 Farm	1:00 Love S. Thin
7:00 Morning News	1:30 Guiding Light
8:00 Cap. Kangaroo	2:00 Secret Storm
9:00 Lucy Show	2:30 Edge of Nig
9:30 Beverly Hill.	3:00 Gomer Pyle
10:00 Andy Mayb	3:30 Gen. Hospital
10:30 Love of Life	4:00 A Deal
11:00 Where Heart	4:30 Dark Shadows
11:25 News	5:00 Bewitched
11:30 Search Tomor	5:30 News
12:00 News	6:00 News
12:10 Weather	

KTXS—Tuesday Evening

6:30 Lancer	10:00 News
7:30 Red Skelton	10:30 M. Griffin
8:30 Movie	

KTXS—Wednesday Evening

6:30 Glenn Campbe	9:00 Hawaii Five-O
7:30 Hillbillies	10:00 News
8:00 UMC	

KDTV — Dallas-Ft. Worth Scat 2

KDTV—Mon. Thru Fri. Daytime

9:00 Early news	1:30 Off. Pres.
9:15 Market	1:45 Wrap-up
9:30 Markets tone	2:00 J. Rive
10:00 Dow Jones	2:30 Movie
10:05 Market	5:00 Speed Race
10:30 Market tone	5:30 Rascals
11:00 Market news	6:00 F Troop
12:00 Noon News	6:30 Football coach
12:30 Market News	7:00 Fin. Final
1:00 Stock Mar.	

KDTV—Tuesday Evening

7:30 Football	10:30 Movie
9:30 F.Broyles	12:30 Sign off

KDTV—Wednesday Evening

7:30 Movie	10:30 Movie
9:30 Della	

KRBC — ABILENE Ch. 9

KRBC—Mon. Thru Fri. Daytime

7:00 Today	12:30 Put me on
7:25 Harry Holt	1:00 Days. Lives
8:25 News	1:30 Doctors
9:00 Takes Two	2:00 Other World
9:25 News	2:30 Bright Promis
9:30 Con'tration	3:00 Letters to L-
10:00 Sale of Centur	3:25 News
10:30 Squares	3:30 That Girl
11:00 Jeopardy	4:00 Newlywed gam
11:30 Name Dropper	4:30 Dating game
[illegible]	5:00 Cartoons
12:00 News	5:30 Huntley
12:15 S. Chappel	6:00 News
12:30 AFL	

KRBC—Tuesday Evening

5:00 Hardy Boys	8:00 Movie
6:30 Dream of Jean	10:15 News
7:00 Deb Reynolds	10:30 Tonight
7:30 Julia	

KRBC—Wednesday Evening

5:00 Fantastic Voy	9:00 Bronson
6:30 VVirginian	10:00 News
8:00 Kraft Music	10:30 Tonight

WFAA — DALLAS Scat 3

WFAA— Mon Thru Fri. Daytime

5:59 Inspirational	11:30 That Girl
6:00 Op. Liff	12:30 Dream House
6:30 M. Cox	12:30 Make Deal
6:55 News	1:00 Newlywed
7:00 Peppermint	1:30 Dating Game
8:00 McCoys	2:00 Gen. Hos.
8:30 P.Harvey	2:30 One Life
8:35 Early Show	3:00 Shadows
10:30 Divorce Court	3:30 Movie
11:00 Bewitched	

WFAA—Tuesday Evening

6:30 Mod Squad	11:05 J Bishop
7:30 Movie	12:35 News
9:00 Welby,M D.	12:50 FBI
10:00 News	12:51 Prayer
11:00 R Barrett	12:52 Sign off

WFAA—Wednesday Evening

6:30 Flying Nun	11:00 R.Barrett
7:00 Courtship	11:05 J.Bishop
7:30 Room 222	12:35 News
8:00 Movie	12:51 FBI
10:00 News	12:51 Prayer
	12:52 Sign off

KWAB — BIG SPRING Channel 4

KWAB— Mon. Thru Fri. Daytime

6:25 Sign on	12:30 World turns
6:30 Farm	1:00 Love is
7:00 News	1:30 Guiding light
8:00 Kangaroo	2:00 Sec. Storm
9:00 Lucy	2:30 Edge night
9:30 Hillbillies	3:00 Gomer Pyle
10:00 Griffith	3:30 Gen. Hos
10:30 Love 'Life	4:00 Make Deal
11:00 Heart is	4:30 Shadows
11:25 News	5:00 Bewitched
11:30 Search tom.	5:30 News
12:00 Noon show	6:00 News
12:10 Weather	6:10 Here n there
12:15 S.Rawls	

KWAB—TMUESDAY Evening

6:30 Lancer	10:00 News
7:30 Skelton	10:30 Undefeated
8:30 Movie	11:00 M. Griffin
	12:00 Sign off

kwabB wednesday Evening

6:30 Campbell	10:00 News
7:30 Hillbillies	10:30 Griffin
8:00 Med. Cen.	12:00 Sign off
9:00 Hawaii five-o	

KCBD — LUBBOCK Ch. 11—Scat 8

KCBD—Mon. Thru Fri. Daytime

700 Report	12:00 Report
7:05 Farm news	12:15 Closeup
7:25 Weather	12:30 Put me on
7:30 Today	1:00 Days of life
8:25Report	1:30 Doctors
8:30 Today	2:00 Other world
9:00 Takes two	2:30 Bright Promis
9:25 News	3:00 Let to laugh
9:30 Con'tration	3:25 News
10:00 Sale of centu	3:30 Peyton Place
10:30 Squares	4:00 Hazel
11:00 Jeopardy	4:30 Big Valley
11:30 name dropper	5:30 News
11:55 News	6:00 News

KCBD—Tuesday Evening

6:30 Jeannie	10:00 News
7:00 Deb Reynolds	10:30 Tonight
7:30 Julia	12:00 N. Mex Ice
8:00 Movie	

KCBD—Wednesday Evening

6:30 Virginian	10:00 News
8:00 Kraft Music	10:30 Tonight
9:00 Bronson	12:00 N. Mex. rep

KLBK — LUBBOCK Channel 13

KLBK — Mon. Thru Fri Daytime

6:28 Sign on	12:22 Paul Harvey
6:30 Farm Action	12:30 World Turns
7:00 CBS News	1:00 Love Is Many
8:00 Capt Kangaro	1:30 Guiding Light
9:00 Lucy	2:00 Secret Storm
9:30 Hillbillies	2:30 Edge of Night
10:00 A. Griffith	3:00 Matinee Theat
10:30 Love of Life	4:30 Three Stooges
11:00 Where Heart	5:00 Gomer Pyle
11:25 CBS News	5:30 CBS News
11:30 Search for T	6:00 News
12:00 News	6:10 Weather
12:12 F & R New	6:20 Sports Report

KLBK — Tuesday Evening

6:30 Lancer	9:30 GreenAcres
7:30 Red Skelton	10:00 News
8:30 Gov J J	10:30 Merv Griffin
9:00 Ft'ball-100-yr.	12:00 Sign Off

LKBK — Wednesday Evening

6:30 Glen Campbell	10:00 News
7:30 Hillbillies	10:30 Merv Griffin
8:00 Medical center	12:00 Sign Off
9:00 Hawaii Five-O	

KTVT — FT. WORTH Scat 4

KTVT—Mon. Thru Fri. Daytime

6:40 Meditations	100 Movie
6:45 News	245 L. Rivers
7:00 Theatre	300 M mouse
8:30 Romper Room	3:30 Popeye
9:00 Jack LaLanne	400 Flintstone
9:30 Lands&Sea	4:30 Batman
10:30 Kildare	5:00 Munsters
11:30 Gourmet	530Lucy
12:00 News	6:00 Rifleman
12:30 Cartoons	630 Big Valley

KTVT—Tuesday Evening

730 P. Mason	10:15 Movie
830 Peyton Pl.	11:15 Movie II
9:00 Movie	12:30 News
10:00 News	12:45 Meditations
	12:50 Sign off

KTVT—Wednesday Evening

730 P Mason	10:15 Movie
830 Peyton Pl.	11:15 Movie II
9:00 Movie	12:30 Sports
10:00 News	12:35 News
	12:45 Meditations








AWARDS PRESENTED — Fluvanna Young Farmers held their annual awards banquet Saturday night at the Steak House. Shown from left are James Beaver, Fred Ridenour, who received the Star Farmer award; Antonio Carlos de Arruda Camargo of Brazil; Roy B. Davis, guest speaker, and Buddy Drum, who received the past president's plaque. Carmargo is in this country studying co-op cotton gins. Other guests included Mrs. Roy Davis and grandson, Dan, of Lubbock; Mr. and Mrs. Wynn Talley and Mrs. Ruby Benson of Fluvanna.

Students At Fluvanna Elect Slate

FLUVANNA — Class officers and school favorites have been elected by students at Fluvanna High School.

Senior class officers include Joe Turner, president; June Stansell, vice president; Lynda Hall, secretary.

The junior officers are Mike Jones, president; Randy Gill, vice president; Larry Bowlware, secretary; Larry Patterson, reporter; Mike Landum, treasurer.

Sophomore officers are Gwen Stansell, president; Alex Ynquanze, vice president; Junior Bilano, secretary.

Freshman officers are Richard Gill, president; Larry White, vice president; and Renetta Jordan secretary.

School favorites for the 1969-70 school year are Jimmy Stribling, Mr. FHS; June Stansell, Miss FHS; Larry Patterson, "Most Handsome;" Gwen Stansell, "Most Beautiful;" Joe Turner, "Most Popular;" Randy Gill, "Friendliest Boy;" Rebecca White, "Friendliest Girl;" Mike Landrum, "Boy Most Likely to Succeed;" Carolyn Stansell, "Girl Most Likely to Succeed."

Kermit Man Gets Five-Year Term

FORT WORTH (AP)—George Dickerson of Kermit was assessed a five-year prison term Monday in the 1967 shot-gun slaying of a Kermit supermarket owner.

The sentence was the maximum for murder without malice.

Dickerson, 37, was convicted Saturday of the slaying of C.M. Spruill, shot to death as he sat in his grocery. The jury denied Dickerson's appeal for a probated sentence.

The case was tried here on a change of venue.

TAX ANSWERS

This column of questions and answers on federal tax matters is provided by the U. S. Internal Revenue Service and is published as a public service to taxpayers. The column answers questions most frequently asked by taxpayers.

* * *

Q — I've got an opportunity to get a better job, but it will mean moving to another city. If my moving expenses aren't paid by my company, can I deduct them?

A — If you move to take a job with a new employer or are transferred by your present employer, moving expenses are deductible when certain conditions are met. These conditions are the 20-mile distance and 39-week employment requirements. The first requires that your new place of employment be at least 20 miles further away from your old home than your previous job was.

If your old job was eight miles from your old home, your new job would have to be at least 28 miles from that residence, to qualify.

The second requires that you work full time in the new area at least 39 weeks during the 12-month period following your move.

Q — If I itemize, can I deduct the cost of hunting and fishing licenses?

A — No, these are not deductible for Federal income tax purposes.

Q — What's the deadline for paying my maid's Social Security?

A — Taxes for the third quarter covering July, August, and September are due October 31 and should be paid by filing a Form 942, Employer's Quarterly Tax Return for Household Employees.

Q — I've been taking a tax deduction for the cost of clearing out the drainage ditches on my farm while my neighbor has been capitalizing his costs for doing the same thing. Who's right?

A — Soil and water conservation costs such as these may either be deducted within limits or capitalized depending on how you decide to handle them the first year. Once this decision is made, continue to handle these expenses that way or obtain the written permission of IRS to change.

Q — When a person dies, what happens if these had been income tax withheld on his salary during the year?

A — An income tax return must be filed for the deceased taxpayer if his gross income for the year was $600 or more ($1,200 if the taxpayer was 65 or over).

The withheld taxes you asked about will be applied against whatever tax liability may exist for the decedent. Any excess will be refunded. For more information send a post card to your District Director and ask for a free copy of Publication 559, Federal Tax Guide for Survivors, Executors and Administrators.

Hereford Assn. Elects Iowa Man

KANSAS CITY (AP) — Gene Wiese of Manning, Iowa, was elected president of the American Hereford Association in the annual business meeting held during the American Royal Livestock Show.

Clarence Cross of Colquitt, Ga., was named vice president. Chosen directors were George Schlickau of Haven, Kan., and Alfred Meeks, Taylor, Neb.

Wiese, 40, is a partner with a brother and their father in a Hereford breeding firm. Their herd of about 300 head was established in 1912.

He was a member of an Iowa State University team that won the American Royal intercollegiate livestock judging contest 20 years ago.

Dr. W. T. Berry Jr., executive secretary of the association, told about 1,000 members at the meeting that the industry should go ahead with plans for expansion because the tax outlook was more favorable.

"We are convinced the final tax reform bill will be fair," Berry said. "It will not discourage the legitimate operator, even though it will discourage the short range 'inner and outer.'"

Berry explained the "inner and outer" included the man who gets into the cattle business purely as a tax gimmick.

Graham Invited To White House

WASHINGTON (AP) — Billy Graham will deliver brief remarks and a benediction Wednesday at a "National Day of Prayer" breakfast at the White House.

President Nixon has invited prayer groups from the House and Senate to attend the breakfast, and a senator will read the scriptures at the observance.

Sen. John Stennis, D-Miss., leads the Senate group and Rep. Howard Pollock, R-Alaska, is leader of the House contingent.

Friends Chip In For Surgery

By MIKE DOAN

LAS VEGAS, Nev. (AP) — Astrodella, a topless showgirl, isn't supposed to cry—it might slow her recovery from her eye operation.

But when dancers and musicians chipped in to help pay for her surgery, "I just bawled my head off," said the dark-haired dancer, whose real name is Janet Boyd.

Astrodella pops out of a "space capsule" nightly at Howard Hughes' Silver Slipper casino. Then she does an exotic dance and a strip act.

The 22-year-old dancer, a 6-footer with a 38-24-36 figure, makes about $425 per week.

But she ran short of money two months ago paying for a cancer operation for her mother, who died last month.

Then, during a routine visit to a doctor, Janet was told she would lose her sight unless she had surgery within a week.

Both eyes were affected by a hereditary condition, and the trouble was aggravated when she was shaken up in an auto accident last summer.

The operation has been performed, and the dancer expects to regain full vision.

But her health insurance had lapsed; she couldn't work while recuperating, and she faced a bill of about $5,000.

Fellow dancers and showgirls chipped in $160. The orchestra gave her $100.

Entertainers urged friends to send contributions. News columnists and radio and television people passed the word along.

So far there's $500 in the kitty.

"Show people seem to rally around their own," said Janet, who will recuperate at home and undergo treatment for another month.

Tank Car Fire Out

TROUP, Tex. (AP) — A chemical fire in a tank car that forced the evacuation of 25 persons and the closing of two schools and a church, burned itself out about noon Monday.

Nine cars of a Missouri Pacific train derailed Saturday, starting the fire. It was extinguished but started again Sunday morning when a build-up of pressure reignited ethylene oxide escaping from a pressure valve.

Chemists from Dow Chemical Co. investigated the fire and ordered the evacuation of 125 residents from a quarter - mile around the burning car until the fire burned itself out. They said the chemicals were 10 times as explosive as butane and propane.

The derailment occurred within a half mile of the main street, 200 yards from a bulk gasoline storage facility and 500 yards from butane and propane storage tanks.

BIRTHS

Mr. and Mrs. William Raborn, 3701 Galveston, are the parents of a 7 lbs. 10 oz. baby boy, born at 2:10 p.m. Oct. 20.



NEW HEAD OF MICHIGAN STATE — Dr. Clifton R. Wharton Jr., 42, has been named president of Michigan State University. Wharton is the first Negro to be named president of a major public university. He is vice president of the New York Agriculture Development Council and an economist specializing in development problems of Southeast Asian nations. (AP Wirephoto)

WAYNE BOREN CLYDE HALL

Snyder Insurance Agency

COMPLETE INSURANCE SERVICE

P. O. Box 530 Snyder, Texas

1820 26th St. Phone 573-3163

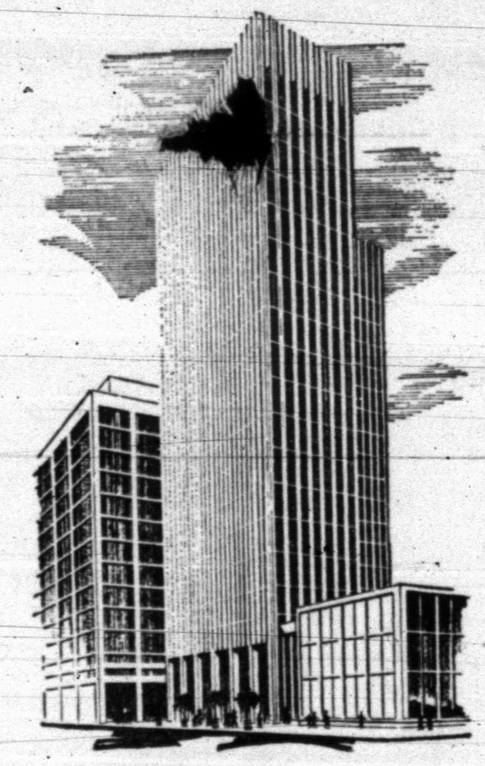

ONLY APPEARANCES REALLY CHANGE

Skyscrapers, airplanes, the latest automobiles—these all tend to make it seem that this is not the same world that it was at the turn of the century.

At Bell-Seale, we feel that only appearances really change, however. Families' needs and wishes remain basically the same . . . and we still provide the personalized service that is certain to fulfill them.



Bell-Seale FUNERAL HOME

3101 AVENUE S

MEMBER, THE ORDER OF THE GOLDEN RULE

SMALL SIZE WANT ADS DO A BIG JOB. SELL YOUR DON'T NEEDS FOR CASH TODAY.

Phone 573-5436

The Snyder Daily News



TRAFFIC CONTROL CENTER FOR GAS FOR WEST TEXAS — Surrounded by a humming electronic computer wall-size lighted pipeline maps, television data screens, radios, and teletypes, experienced employees of El Paso Natural Gas Company coordinate the flow of natural gas through pipelines of the company's Southern Division serving west Texas, Arizona, New Mexico and California. An expansion project completed earlier this year has enabled El Paso Natural to increase its firm deliveries to west Texas, Arizona and New Mexico by 53 million cubic feet of gas per day — in plenty of time for the heating season that begins next month. El Paso Natural supplies natural gas on a wholesale basis to distribution companies for resale.

New Foods May Solve World's Hunger Problem

WASHINGTON (AP) —New cereals packed with protein and fortification of other foods with vitamins and other nutrients are some encouraging possibilities for solving the world's hunger problem, says an Agriculture Department scientist.

"I do not expect a day when man gets his nourishment entirely from a pill," says Dr. George Irving Jr., head of the Agricultural Research Service.

"He shouldn't have to, I doubt that he'd want to, and he may never be able to. But I believe technology will find ways to ensure that people everywhere get enough to eat."

Irving told the Agricultural Research Institute that new foods-some of them substitutes for traditional fare—will play a major role in eliminating malnutrition and famine.

"World protein production, now estimated at about 80 millions tons per year, should be expanded by a fourth just to furnish adequate diets for this planet's present population," Irving said. "Since that population is expected to double within the next 30 years, protein supplies, too, must double."

Production of food calories also must increase, Irving said, but most emphasis has been on protein—the primary body building nutrient. Plants, animals and even insects are being studied as possible protein sources.

Efforts have not been fully exploited. Fish farming in some Southern states, for example, has emerged as a thriving enterprise, Irving said, but yields run only about three tons of fish per acre annually, compared with 200 tons in Japan were "acquaculture" is an established industry.

Fortification of food offers many possibilities. All the important cereal crops—corn, wheat and rice—are deficient in at least one essential amino acid or protein component.

Plant breeders are developing new varieties of these crops but, meanwhile, "We are looking to fortification with synthetic amino acids," Irving said.

An example of what can be done is taking place in India where bakers are fortifying bread with lysine—one of the amino acid building blocks of protein. Irving said that with the addition of only 0.2 per cent lysine each loaf contains one-third more usable protein than unfortified bread.

Another way to enlarge the protein supply in food, Irving said, is by taking fuller advantage of sources such as soybeans. Most of the world's crop is crushed to make meal for animal feed, which is not an efficient method of improving human diets.

"Since animals fed on soybean meal use up more protein than they return in the form of meat," Irving said, "it makes sense to try to get human food directly from the soybean, rather than running it through an animal."

Another nontraditional food source is fermentation, an old process used to make cheese, beer and other items, Irving said.

The petroleum industry abroad and in the United States is pioneering efforts to extract protein from oil and gas may be usable in human foods.

"I have heard that a catch-tag has already been coined for the substance," Irving said. "And all too soon, perhaps, local television announcers will be adjuring us to go down to the local supermarket and ask for it by name: petro-protein."

Polynesia's deadly stonefish is the most poisonous fish on earth. Its sting can kill a man in two hours.

Two Texans Die In War

WASHINGTON (AP) —Two Texans were among 28 Americans killed in action in the Vietnam War on the latest casualty list released Monday by the Defense Department.

Listed as killed was Pfc. Robert L. LaCombe, son of Mr. and Mrs. Willard J. LaCombe, Route 1, Box 67, Brookshire; and Marine Corps Lance Cpl. Lawrence L. Dwyer Jr., son of Mr. and Mrs. Lawrence L. Dwyer Sr., 222 Future Drive, San Antonio.

Three other Texans were listed as killed from non-hostile causes. They were CWO2 Ronald C. Rudolph, husband of Mrs. Paula W. Rudolph, 2607A Lestoak Road, San Antonio; Pfc. Willie G. Lewis Jr., son of Mr. and Mrs. Willie G. Lewis Sr., 4884 Keller Springs Road, Plano; and WO1 Rocky D. Armstead, father of Ronda D. Armstead, 2520 Hollandale, Apt. C, Arlington. All three men were in the Army.

ROBY AERO
AERIAL SPRAYING
BOB TERRY ..... Roby, Texas 776-2727
PAT RANSPOT .... Snyder, Texas 573-6245

Allison Is A Booming Success As A Campaigner

Editor's Note: Jimmy Allison never seemed like the political type—more the diplomatic service sort of fellow. But here he is, a booming success as a campaigner—for others—and now a Texan high in the Republican party.

MIDLAND, Tex. (AP) — James N. Allison Jr. is firmly entrenched now in politics after turning from a career of quite a different nature—newspapering.

Allison is former executive vice president of the Midland Reporter-Telegram.

But he left that field and holds the highest staff position a Texan has achieved in the Republican party.

Allison is a cheerful young man who would have made it great in other fields, such as newspapering or the diplomatic service.

But it was politics for him, and he rose to a top spot by getting other people elected.

As deputy chairman for the Republican National Committee in Washington, Allison is in effect the administrative head of the party, second in command to Rep. Rogers C. B. Morton, R-Md., the national GOP chairman.

It was a rapid rise in the uncertain world of politics for the 37-year-old Allison.

Allison left his Midland newspaper post to successfully manage the 1966 congressional campaign of Houston Republican George Bush. He was Bush's administrative assistant in Washington for a time, but then decided to hit the campaign trail again.

This time, Allison took on the job of campaign director for Rep. Ed Gurney of Florida who was seeking a Senate seat against former Florida Gov. LeRoy Collins. In the 1968 general election, Gurney, a three-term Republican congressman, won a 56-44 per cent victory over the former Florida governor.

Buoyed by two successful campaigns in two tries, Allison teamed with Harry Treleaven, a former vice president of J. Walter Thompson Co., to form a campaign consultant firm. Allison opened a Houston office and Treleaven had headquarters in New York.

But just three months later, party officials began knocking at Allison's door. In March of this year, he was named transition adviser to the Republican National Committee, and it was rumored that Rep. Morton, President Nixon's choice for national GOP chairman, wanted Allison as his director of party affairs.

A month later, the announcement came that Allison would be moving to Washington as the deputy chairman.

Allison virtually grew up in the newspaper business. His father, James N. Allison Sr., is publisher of the Midland Reporter-Telegram and the Plainview Herald.

Young Allison learned all phases of newspapering from linotype operator to the business office.

In addition to working up to the post of executive vice president of The Reporter-Telegram, he also is president of the Permian Basin Publishing Co. which owns The Reporter in nearby Stanton.

Allison also made his mark as a civic leader in Midland. He was president of both the junior and senior chambers of commerce and headed a successful United Fund campaign in Midland. He was at one time the youngest director of the First National Bank of Midland.

After being named Midland's "Outstanding Young Man" of 1959, he was recognized as one of Texas' Five Outstanding Young Men the next year.

When Allison moved back to Houston, there was much speculation that he would run George Bush's campaign for the Senate in 1970. But when he was named to the National Republican Committee post there was further speculation that this meant Bush would not run.

No so, said Allison. "If anything, the appointment will tend to mean Bush will run. I will now be in a better position to help him."

In his administrative post with the Republican party, Allison says the major goal of the party is to capture a majority in the U.S. Senate in 1970.

"We have the best opportunity in a long time," he said in a recent interview here, pointing out that 34 senators are up for election next year, 25 of them Democrats.

The deputy chairman said further that another major goal of his group will be to build a forceful foundation for President Nixon's re-election in 1972.

"I predict," Allision said, "we soon will be talking about the Republican party in terms of 'the party of Nixon' rather than 'the party of Lincoln.'"

Worker Safety Is Object Of Probe

By JOHN LENGEL
Associated Press Writer

WASHINGTON (AP) — Congress has been told pockets of 19th-Century-like working conditions in U. S. industry are endangering the safety of working men.

The testimony before congressional committees came on a clutch of bills intended to provide a comprehensive occupational health and safety program for the nation.

Witnesses painted a bleak picture of the situation in some industries:

—An estimated 600 to 1,100 out of a total of 6,000 uranium miners will suffer lung cancer because of exposure to radiation.

—A group of British scientists found 60 workers out of 500 employed by a southern mill suffered byssinosis—caused by breathing cotton dust — which leads to chronic bronchitis and enphysema. The British did the test because they found the disease among their own workers in England who were handling imported American cotton.

Other materials such as asbestos, talc, beryllium, laundry soap enzymes, sugar cane fiber and even moldy silage also were tabbed as among substances that can cause damage to workers if they are not handled with special care.

Other legislative targets are unsafe machines, gauges, pipes — the total job environment.

Estimates showed 14,000 workmen die annually because of job injuries; another two million are disabled for anywhere from a day to life. In the last four years more have died on the job than in Vietnam. And five times more man-days have been lost to accidents than in strikes.

Saftey codes laid down by major industries, the states and insurance companies are patchy, consisting more of recommendations than rules.

Federal legislation covers only selected groups, such as coal miners.

And the congressmen were told there are twice as many game wardens—1,6000— as there are safety inspectors at the state and federal level.

Of the half-dozen bills before Congress, the strongest are the administration proposal favored by business and the measure of Rep. James O'Hara, D-Mich., backed by labor.

Both measures would encourage a uniform code in the states, prod research into safety problems, and work toward a comprehensive set of statistics. In the latter area, it is thought, much of the danger still is undetected because smaller firms either do not keep figures or do not report them.

A porcupine is armed with 30,000 barbed, hollow quills from above its eyes to the tip of its tail. Each quill has 20 to 30 barbs.

573-3514
SNYDER AMBULANCE SERVICE
Odis Glasscock

Enjoy carefree comfort

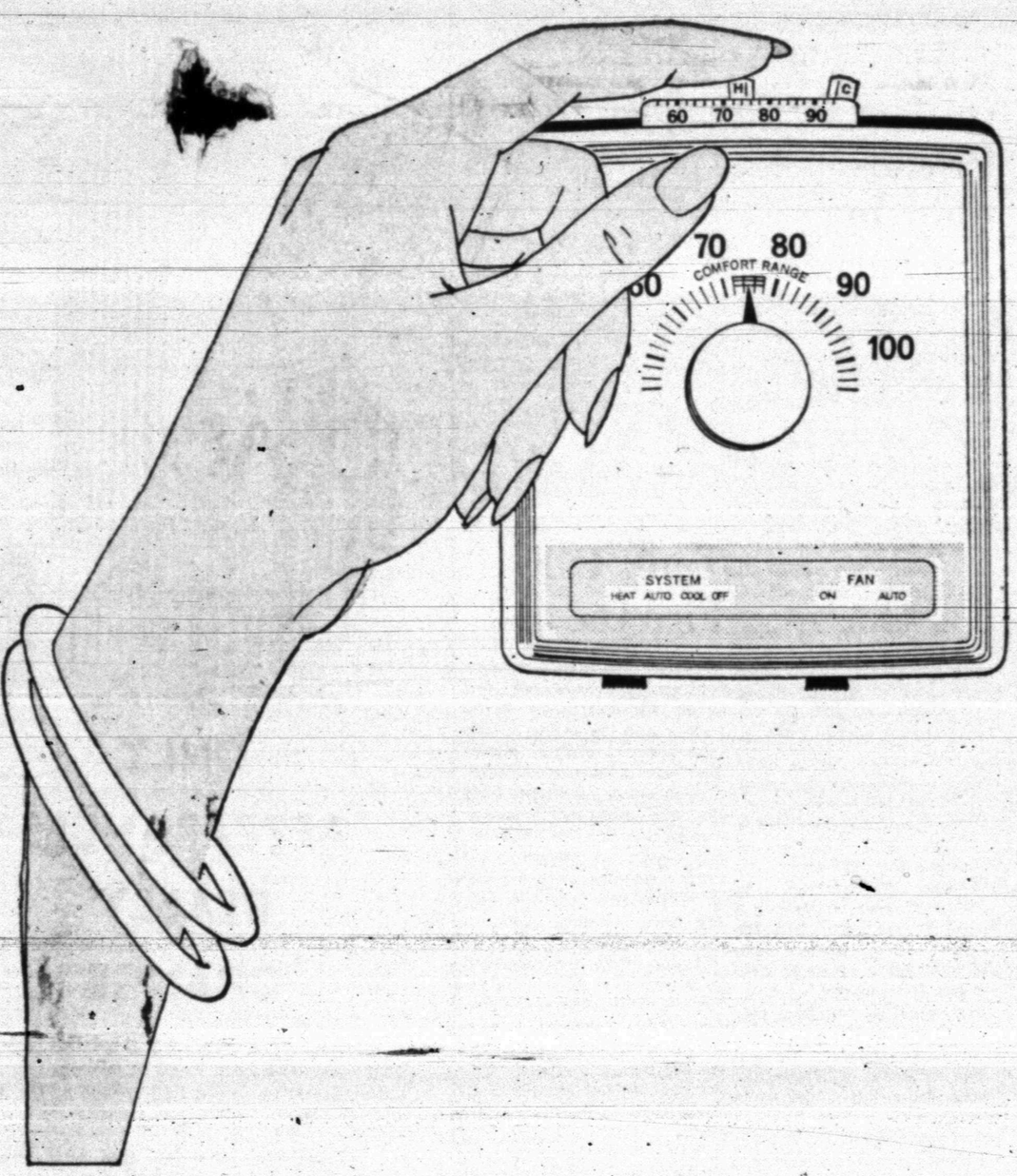

with clean electric heat.

You'll be delighted with the way your Total Electric home keeps its bright new look, year after year. That's because flameless electric heat is as clean as electric light. It's gentle, even heat, too . . . keeps you pleasantly warm without cold drafts or sudden blasts of hot air. And clean electric heat is just one of many advantages you'll enjoy in a Total Electric home. Let us tell you more about Total Electric living and our low rate for Total Electric homes.

TOTAL ELECTRIC GOLD MEDALLION HOME LIVE BETTER ELECTRICALLY AWARD

TEXAS ELECTRIC SERVICE COMPANY