"Starts the Day on the South Plains"

Lubbock Morning Avalanche

SIXTH YEAR, NO. 291 | 12 PAGES | LUBBOCK, TEXAS, THURSDAY, MARCH 6, 1930 | (AP) MEANS "ASSOCIATED PRESS"

World-Wide Unemployment Demonstration Today

Auburn Prison Keeper Stabbed To Death By Convict

Prisoner Clubbed Into Submission Following Attack

Edward Beckwith Third To Be Killed At Hands Of Auburn Convict In Last Three Years

Grievance Blamed

Long Term Inmate Plunges Knife Into Officer Four Times In Sight Of Pen Guards; "Lull" Alarming

(By Associated Press)

AUBURN, N. Y., March 5.—Within sight of 43 guards and 875 prisoners, Principal Keeper Edward L. Beckwith of Auburn prison today was stabbed to death by a long term inmate impelled by a fancied grievance. Beckwith was the third principal keeper in three years to die through the fury of a convict.

Beckwith's assailant, Anthony Motelito, 31, serving sentence of 20 years to life, was clubbed into submission in an instant after his flashing knife plunged four times into the officer's abdomen. He was dragged almost unconscious immediately in an isolation cell to await full investigation.

Climax To Trial

Beckwith' death came at a dramatic moment in the trial of Max Becker, another inmate, charged with the murder of the principal keeper's predecessor, George A. Durnford. Durnford was killed in the riot of December 11 last. Court promptly recessed.

The stabbing climaxed two months of calm at the formidable penal institution, a calm, which prison officials regarded as that which precedes a storm. Such a lull, they said, has preceded every major disturbance at the prison in years, especially in the riots of July 28 and of Last December.

Beckwith, known among the inmates as "firm but fair," was standing in the southwest corner of the mess hall as the 875 convicts marched in. Suddenly, as Mortelito came

See PRISON SLAYING, Page 11

Charity Benefits As Amarillo Editor Calls Actor 'Pink-Toed High Hatter'

AMARILLO, Mar. 5.—Gene Howe, editor of the Amarillo News-Globe, remembered for his criticism of Mary Garden and that singer's answer to him, clashed today with another celebrity of the footlights, E. H. Sothern, because Mr. Sothern refused to see interviewers.

As a result, Mr. Sothern donated to charity the $500 he received for his Amarillo engagement tonight, and Howe reimbursed Emil Myers, who brought Sothern to Amarillo, $300 for his expenses.

Called "Pink Toed"

At Myers' request—because the Sothern engagement seemed doomed to failure financially—the News-Globe had reserved space on its front page for a picture of the actor and an interview. Mr. Sothern refused the interview, and Howe, editorially, urged customers to turn in their tickets and refuse to attend the recital because Sothern had "high hatted" Amarillo. Somewhere in this comment Howe referred to the actor as "a 'pink-toed high hatter."

Tonight, before the recital, Sothern took exception to the criticism. "My toes are not pink," he stated from the stage. "This is the worst thing that has ever been said about me."

Not After Money

Sothern explained that he was fatigued when he arrived at Amarillo. He was returning the $500, he said, to prove to Mr. Howe that " I am not after the money of the people in the smaller cities."

"I am leaving Amarillo on the first train after this recital," he said, "and may I never see it again."

Tardieu Cabinet Gets Confidence Vote In Chamber

Second Government Of New French Premier Emerges With Favorable Majority Despite Opposition

Has Margin of 53

Delegation Will Return To London Naval Conference After Long Delay Due To Shake-Up In Government

(By Associated Press)

PARIS, MARCH 5.—Andre Tardieu's second cabinet ran the gauntlet of the chamber of deputies today and, although roundly thumped by the parties of the left, it emerged with a favorable majority of 53. The rectified ballot was announced as 316 to 263.

The winning margin of confidence was almost twice as great as political forecasters had been ready to grant the cabinet in advance of the voting. Most of them agreed that a margin of 30 votes would be a sign of strength for Tardieu and as the bitter debate on the ministerial declaration of policy progressed, some of the prognosticators began to believe that the cabinet would be lucky to win at all.

As a consequence the government will go back to the London naval conference and will face the chamber on the question of ratifying the Young plan, revising taxes and passing a budget with enhanced prestige.

The declaration of policy reaffirmed the French naval demand for a fleet of 724,000 tons by 1936 which Tardieu made at London several weeks ago. There was, however, a well defined impression in authoritative circles tonight that the programme would be given some flexibility at London in order to relieve tension there and aid in the success of the five power parley.

The new delegation will start for London at noon tomorrow.

Youth Indicted As Bootlegger

Despite his 11 years, Clyde Cox has been indicted by a federal grand jury at Birmingham, Ala., on charges of selling whiskey. The freckled-faced youngster and his father operate a roadside sandwich stand. His father was also indicted on the liquor charge.

Police Throughout World Preparing To Quell Any Disturbances Planned By Communists; To Use Precautions

New York And Philadelphia To Allow Meetings Today If Orderly; Chicago Has Ordered "No Parades"

St. Louis Warned

Many Cities Plan To Forbid Demonstrations Of Any Kind; Proposed Attacks On Chicago Police Told

(By Associated Press)

POLICE of cities throughout the world today prepared to quell any disturbance which communist adherents might plan in response to a call for "demonstrations" issued by the trade union international at Moscow.

New York and Philadelphia will allow meetings, if orderly. Chicago has ordered "no parades." This is because the police commissioner had been told "the paraders have been asked to arm themselves with knives and blackjacks, to attack the police."

Forbid Demonstrations.

Berlin, Paris, Riga and Prague have forbidden communistic demonstrations.

In Czecho-Slavakia two communist newspapers were suppressed and no meetings will be permitted. Police of Prussia and Estonia are on the alert for disturbances.

Athens reported that communist proclamations request workmen to create disturbances and demand a labor form of government.

Stockholm police have forbidden street demonstrations, but have issued permits for three open-air meetings.

St. Louis was warned that "a demonstration St. Louis would remember" would eventuate.

Western states mining districts planned no special precautions.

Representative Hamilton Fish of New York yesterday introduced a

See UNEMPLOYMENT, Page 11

Support Is Voted Rail Projects At Plainview Confab

Representatives Of Thirteen Counties Vote Aid To Railway Construction In Panhandle, New Mexico

(Special To The Avalanche)

PLAINVIEW, March 5. — Unanimous support and every possible aid will be extended any railroad proposing construction in this section of the South Panhandle-Plains and Eastern New Mexico, representatives of 13 counties in the territory voted at a meeting here today.

The area needing service, according to a resolution unanimously adopted, includes Hale, Lamb, Castro, Deaf Smith, Parmer, Bailey, Cochran and Hockley counties, Texas, and Quay, Curry, Roosevelt, Chaves and Lea counties, New Mexico.

The railroad would have an opportunity to develop seven million acres of land, the resolution pointed out, adding that "adequate facilities" should include an eastern outlet. The territory to be served would offer aid in making necessary surveys and would support the railroad in its application to construct the line, the resolution said.

A permanent organization was formed with H. A. Swenson, Stamford, chairman; B. A. Underwood, Plainview, vice-president, and Maury Hopkins, Plainview, secretary. Towns represented were Turkey, Quanah, Tatum, Crady and Fort Sumner, New Mexico, and Spur, Crosbyton, Ralls, Hart, Plainview, Amarillo, Levelland, Friona, Stamford, Littlefield, Goodland, Dimmitt and McAdoo, Texas.

TARIFF ASSURED

Increase On Sugar Duty Is Declared Imminent

WASHINGTON, March 5, (AP) — An increase ni the sugar tariff was assured today with approval by the senate of a raise in the duty on Cuban raws from 1.76 to 2 cents a pound.

The house bill provides a rate of 2.40 cents and the senate and house conferees must decide between this and 2 cents before final congressional action is taken.

Land Sales Make Records In South Plains Territory

Vast Influx Of Population Shown By Empire Of Farms Springing Up On Former Ranch Lands

In a slow but quite evident change from the old western range to a young empire of farms, record land sales have been marked up during the past several years on the South Plains by land owners and agents.

Few, if any, records have equalled that of the sale of the C. C. Slaughter tract east of Morton the past fall by Guion Gregg, of Lubbock.

67 Tracts Sold.

June 1, 1929, a total of 18,000 acres east and south of Morton, county seat of Cochran county, was put on the market. To date, a total of 67 tracts, or nearly three-fourths of the land, have been sold to farmers.

Lumber has been sold to 40 of these purchasers who have moved in with their families, broke the land and made ready for planting the 1930 crop. Within two years from the time the tract went on the market, the entire block is expected to be in cultivation.

With sale of the land, another old historic ranch fades into the dimming past. Headquarters of the old "S" ranch, owned by the late Col. C. C. Slaughter, of Dallas, were located within this tract. At one time Slaughter owned more land on the South Plains than any other man and today his heirs own about as

See LAND SALES, Page 11

Advocates Of Prohibition Assail Wets' Arguments For Repeal Of Dry Laws

Conditions Pictured Better as Result Of Prohibition

BY CECIL B. DICKSON
Associated Press Staff Writer.

WASHINGTON, March 5. (AP) — Advocates of prohibition today vigorously assailed arguments of anti-prohibitionists for repeal of the Eighteenth amendment before the house judiciary committee.

In the first day of their allotted time of seven days, the drys presented four witnesses who attributed to prohibition general prosperity, improved conditions among working classes and a better environment for the growing generation.

Exaggeration Claimed.

They insisted that evils attributed to prohibition by its opponents before the committee had been exaggerated and that isolation instances had been taken as indications of general conditions.

Henry Ford and Thomas A. Edison expressed to the committee telegrams to Samuel Crowther, of Bayside, L. I., the first witness, their unalterable opposition to repeal of the dry laws.

Ford expressed a conviction that "sane people of the nation" would never see the 18th amendment repealed. Edison said he felt "prohibition is the greatest experiment yet made to benefit man," and that it was strange to him that some men of great ability and standing "do not help to remove the curse of alcohol."

Testimony Put Off.

Although the drys, headed by Mrs. Lenna Lowe Yost, legislative director of the Women's Christian Temperance Union, planned to present six witnesses today, the cross-examination of the four was continued at such length that testimony of the others was put off until tomorrow.

Tech Judgers To Ft. Worth Today

Junior Livestock Judging Team Competes Saturday In Intercollegiate Contest; Mowery In Charge

The Texas Technological college junior livestock judging team, accompanied by its coach, Ray C. Mowery, will leave this afternoon for Fort Worth where it is entered in the intercollegiate judging contest to be held in that city next Saturday.

Members of the team include T. W. Giddens, T. J. Harris, Bruce Parks, Percy Powers, Maurice Van Noy, James P. Williams and Hal D. Yoder. The team was chosen last week from the animal husbandry class at the college after a workout Saturday under direction of Prof. Mowery, W. L. Stangel and Dr. F. G. Harbaugh. Members were selected on the basis of 40 per cent for Saturday's workout, and 60 per cent for all previous tests.

Other tests during the term have been held at Hereford, Tulia, South Plains, Hale Center, Sweetwater and Merkel.

Following the contest at Fort Worth, another of similar nature is scheduled in Oklahoma City on March 17, and the team probably will compete in this.

Lubbock Seeking Druggists Confab

Determined efforts are to be in evidence today at Fort Worth when representatives from Lubbock make a bid for the next semi-annual convention of the West Texas Pharmaceutical association, the present gathering being held in that city today and Friday.

John and Mark Halsey, D. Jarrett, H. H. Crabb and C. A. Sheffield were scheduled to leave Lubbock last night for Fort Worth to attend the convention and to join other Lubbock citizens who have been there for several days. W. R. Pickas, E. L. Robertson and Mr. and Mrs. Sam Lightfoot, of this city, and W. N. Blakemore, of Lorenzo, already are present.

Aside from the personal invitation which will be extended by the Lubbock representatives, letters and messages have been sent by the local chamber of commerce, assuring the convention of a warm reception in this city.

TOOK NO CHANCES

Cornelius Vanderbilt, Jr., Uses Black Jack

MEXICO CITY, March 5. (AP)—When a taxi driver insisted on taking him out toward the country despite his repeated orders to drive him to his hotel, Cornelius Vanderbilt, Jr., who carried a small black jack for purposes of defense, struck the chauffeur a light tap on the back of the head with it last night.

The chauffeur thereupon stopped the car and called a policeman who escorted Vanderbilt to his hotel. The chauffeur denied he intended to harm his passenger.

Farm Bureau Will Take Up Problems

Longer Staple, Reduction In Cotton Acreage To Be Considered At Meeting Of County Group

Problems confronting farmers of the South Plains, pertaining to the reduction of this year's cotton acreage and to the planting of longer staple cotton, will be discussed at the regular monthly meeting of the Lubbock County Farm Bureau to be held at 2 o'clock Saturday afternoon at the courthouse.

Lynn Stokes, of Ballinger, president of the Texas Farm Bureau Cotton association, and on the advisability board of the American Cotton Cooperative association, will be a principal speaker. He will tell of the plans for operation of the new Texas Cotton Cooperative association, which is being created around the nucleus of the Texas Farm Bureau Cotton association.

R. E. Overstreet, state director of the Texas Farm Bureau Cotton association, will also speak upon phases of the Farm Board's new set-up in the state.

W. O. Stevens, vice-president of the Citizens National bank, will tell of what reduction means to cotton farmers.

Dean A. H. Leidigh, of the Texas Technological college school of agriculture, will talk on the natural advantages of Lubbock as a concentration point for cotton under the new cooperative set-up and of the territorial division given this section of the state.

Chemistry's Part In Everyday Life Pictured By Howe

Editor Of Industrial And Engineering Chemistry Honor Guest At Banquet Of Local Men Wednesday

Chemistry influences the environment of people more than any other one thing, transforming natural resources into useful articles and giving to modern times every convenience, is the statement of Dr. Harrison E. Howe, of Washington, D. C., editor of Industrial and Engineering Chemistry, made during an address at the Hotel Lubbock Wednesday night.

The editor, who is one of the nation's foremost business engineering consultants, spoke to about 50 business men of the city at a banquet given in his honor.

Introduced By Read

Dr. W. T. Read, head of the chemistry department at Texas Technological college, in introducing Dr. Howe said that because of the problem confronting men of science in explaining their business

See DR. HOWE, Page 11

Forty Million Is Damage Of Floods

Estimate Between 100 And 150 Killed In France As Result Of High Waters; Towns Are Devastated

PARIS, Mar. 5. (AP)—More than 300 deaths have resulted from floods in Southern and Central France. Most of them occurred in Montauban and Moissac in the valley of the Tarn. Communications with the stricken region were still uncertain tonight and authorities feared the death list might be underestimated.

PARIS, March 5. — Latest estimates of the dead in the floods which have swept Southern and Central France the last three days range from 100 to 150, and the material losses probably will be near 1,000,000,000 francs ($40,000,000).

The number of dead will not be definitely known until the ruins of crumbled houses have been cleared away.

Towns were devastated, houses and other buildings tottering. Householders were swept away with their homes and thousands of others have been rescued from roofs and tree tops. In the important wine making regions a thick brown slime covers the soil, and it is feared the effects of the vineyards will be disastrous.

The rivers Tarn and Correze receded today, but the Garonne, the Orbiel and some lesser streams rose, giving new threats to property and life.

Dawson County to Present Minstrel

LAMESA, March 5.—"The Merry-Making Minstrels," a county-wide musical exhibition being held Thursday evening at the high school auditorium in this city, will feature a personnel of 150.

The cast will include farmers, students, society women and business men. One of the outstanding attractions of the event will be the Dawson County Farmers' chorus, while well known business men of the city will appear as black face "coons."

The affair is sponsored by the Lamesa Chamber of Commerce as one of its fellowship and get-together events of the year. A large crowd is expected to be attracted for the occasion.

Naval Conference Given New Hopes

Surprise Statement Of Col. Stimson Says Reduction Of U. S., British Fleets Can Be Achieved At Meet

BY FRANK H. KING
Associated Press Staff Writer.

LONDON, March 5. (AP)—New hope for the cause of disarmament, at a time when criticism of the London naval conference is growing because of delays, was contained in a surprise statement issued by Col. Henry L. Stimson tonight.

He declared that not only naval limitation but a reduction of at least 200,000 tons in the United States fleet and an even greater cut in the British fleet could be achieved at the London conference.

The statement, issued in response to many appeals from the United States as to what the conference is doing, follows:

"There seems to be an impression that the work of the American delegation at this conference is likely to result in an increase instead of a reduction in tonnage of the navies of the world.

"The surest way to answer that is to give such results as seem to be within reach up to date. A plan which in its essentials appears to be acceptable to America and Great Britain provides for net reduction in tonnage of the American fleet in capital ships, cruisers, destroyers and submarines—built, building, or appropriate for—or over 200,000 tons and an even larger reduction on the part of the British fleet."

TAFT IMPROVES

Former President Resists Ravages Of Disease

WASHINGTON, March 5.—(AP)—His life despaired of twice within the last month by attending physicians, William Howard Taft continued today to resist successfully the ravages of disease.

Drs. Francis R. Hagner and Thomas A. Claytor said their patient had shown further improvement during the last twenty-four hours. More rest and greater ability to take nourishment has brought the former Chief Justice back temporarily, at least, from the critical stages of last week when the doctors said death might be a matter of hours.

Moody Pleads For Revenue Measures

Financial Needs Of State Institutions Cannot Be Met Unless Money Appropriated, Governor Says

(By Associated Press)

AUSTIN, March 5. — Governor Moody sent another message to the legislature today prodding it for its delay in passing revenue bills and pointing out that unless it does so the emergency financial needs of state institutions cannot be met.

He submitted eight new subjects, most of a local nature and some to cover bills already been introduced.

He pointed out that he had called the legislature's attention to the financial needs of the summer schools of state colleges, the penitentiary, eleemosynary institutions and departments, during the "past called session" and submitted the "raising of revenues to meet them."

AUSTIN, March 5. (AP)—The senate reargued the proposed central-

See LEGISLATURE, Page 11

DR. HORN TO TALK

Tech President On Program At Great Bend, Kansas

Dr. Paul W. Horn, president of Texas Technological college, will speak before a gathering of the Federation of Civic clubs at Great Bend, Kans., on March 13, according to an announcement yesterday.

Some discussion has been made regarding the establishment of a school of technology in Kansas, according to a letter received recently by Dr. Horn, and he has been asked to attend the meeting of the clubs to speak on the organization and work of Texas Technological college.

Moody Says No Such Thing As Prohibition Tangle In Country; Champions Eighteenth Amendment

(By Associated Press)

AUSTIN, March 5.—There is no such thing as a "prohibition tangle" in this country, prohibition has been helpful in Texas and there is much less drinking going on in this state than 10 years ago, Governor Moody declared today in answering a questionnaire sent him by the New York Herald-Tribune.

Answering the question: "What in your opinion is the solution of the present prohibition tangle?" Governor Moody wrote:

"I do not recognize that there is any such thing as 'the present prohibition tangle'. There are some people who are opposed to prohibition and they would like to have these laws modified or altered. This sentiment is in the minority and it does not create a 'prohibition tangle.' The New York papers indicate that there is a sentiment in the city of your home against prohibition and you may think that this sentiment is general and prevailing throughout the country. The trouble is that too many New Yorkers do not realize that there is more to this country than New York City, and think that they have been south and west if they have been as far as Pittsburgh. If you leave your busy life in that congested center and go out into the other section of the United States, I think you would soon come to the conclusion that the campaign to break down these laws is being waged by a small majority and that the vast majority are not in sympathy with this campaign. I believe that the attack which certain papers and periodicals are making on prohibition is doing nothing more nor less than helping to create a sentiment of disrespect for the law upon the part of people who are opposed to the law."

Three Meet Death In Plane Mishap

Wreckage And Bodies Found By Caretakers On Estate Of Will Rogers; Sudden Storm Blamed For Crash

(By Associated Press)

LOS ANGELES, March 5.—Two caretakers on the estate of Will Rogers, comedian, today found the wreckage of a small biplane and the bodies of three men who apparently died in a sudden storm which blew over the Santa Monica mountains from the ocean late yesterday.

The victims were Morey Johnson, 26, tailor and former airplane instructor; and Eugene Lavoie, 28, and Milton Hogge, 35, pilots.

Johnson, who owned the plane for pleasure purposes left an airport here late yesterday on a 10 minute ride," inviting Lavoie and Hogge to accompany him. R. B. Curtis, manager of the airport, said that shortly after the takeoff a heavy rainfall began. Johnson failed to return and Curtis said he presumed the flier had landed at another field.

CAR STOLEN HERE

Light Coupe Owned By Local Man Taken From Street

A 1929 model Ford coupe, property of C. V. Bowerie, 2310 19th street was stolen last night about 7:45 o'clock from the streets at the corner of 13th street and Avenue H.

License number of the car was 784-616 while the motor number is A2006878.

Bobbitt Runs for Attorney General

AUSTIN, March 5. (AP)—Attorney General R. L. Bobbitt today announced his candidacy, subject to the democratic primaries for the office he now holds under appointment from Governor Moody.

General Bobbitt was appointed last Sept. to succeed Attorney General Claude Pollard, resigned.

"Five months' experience as attorney general of Texas has reemphasized the conviction I have always held that public office is a distinct and emphatic trust," Bobbitt said. "This experience has also made it more plain to me that the biggest and most important business, with which each and every citizen and institution in Texas is concerned, is the business of government."

The Weather

WEST TEXAS—Partly cloudy, cooler in north portion Thursday; Friday fair, colder.

Local temperature: maximum 72, minimum 37.

Dr. Harrison E. Howe Reveals Work Of Science As Support Of Industry

Famous Chemist and Author Visits in City Wednesday

EMBLAZONED on the dome of the National Academy and Research Council building at Washington, D. C., is this inscription: "To science, pilot of industry, conqueror of disease, multiplier of the harvest, explorer of the universe, revealer of nature's laws, eternal guide to truth."

The inscription characterizes the educational influence of those who give to the world without primary thought of remuneration, and it might be appropriately a toast to Dr. Harrington E. Howe, editor of Industrial and Engineering Chemistry, who is visiting in this city.

Travelled 8,000 Miles.

Since February 2 the engineering consultant has travelled 8,000 miles into Main streets and cosmopolitan cities of the United States on an itinerary formulated for the purpose of giving scientific lectures to the laymen public.

Dr. Howe radiates the happiness which accompanies his service. He graciously discusses scientific subjects with any one interested enough to querry him. His chief delight is to spend an evening with the Cosmos club, Washington, D. C., composed of men who have attained heights in scientific labors, and of which he is a member.

Has Amiable Smile.

He smiles amiably while talking and is jocular in manner when he diverts from his discussions. His slightly tanned face and gray eyes are pronounced by silver-tinged hair. Moustache and "an Dyke beard are favorably prepossessing.

Dr. Howe was chairman of the division of research extension of the National Research council from 1919 to 1922.

He was consulting chemist, nitrate division, of the ordinance bureau, United States army, during the World war. At present he is a member of the executive board of the National Research council. He is author of numerous books dealing with chemistry and science.

Although adapted to the particular interests of the different groups, the main idea of all his addresses and talks is the utilization of the principles of science, particularly chemistry, in industry and in the advancement of civilization.

"My business as I travel," he said, "is to create among those I meet who for the most part are not connected with the profession of chemistry an appreciation of what science is doing for industry, and to enlist their support and cooperation in sound research, which is the foundation of industry. There are two attitudes I often meet with which are wrong. On the one hand there is the feeling that scientific research is entirely a matter of theory, beyond the understanding of the average man, and of no practical value. The other attitude is still worse, this being that we may leave it all to the scientist and he will solve every problem in some sort of magical way.

"The time has come when the man in the street is not in a position to have an opinion on every subject, but needs to turn to the chemist and to other sciences for advice and information. Members of civic clubs hold their membership under a number of classifications. I could take every classification without exception and tell that man what the science of chemistry has done for the business or profession which he represents. Sound scientific leadership is nowhere more needed than in the business of our government. Muscle Shoals has become a political football, but we hope that chemistry and engineering will some day solve this problem. Certainly no good business man would erect a plant today to carry out the fixation of nitrogen by this method, since in the laboratory another method has been developed which is superior in every way, and which is now fixing in Europe considerably more than all methods of fixation plus all other methods of recovery of nitrogen compounds as by-products. In America upwards of 500 tons are being fixed daily by an American variation of the newer process.

Prediction Realized.

"Some 14 years ago I wrote an article entitled 'The German Alarm Clock,' in which I pointed out that regardless of the outcome of the war, Germany by cutting off America from dyes, pharmaceuticals, fertilizer materials and other products of the chemical industry was winding up and releasing an alarm clock that would wake up the rest of the world to the importance and the indispensibility of a well-established chemical industry, and that the leadership in chemical industry would pass from Germany as a result. This prediction has come true. Today we make more than 97 per cent of all the coal tar products that we use. Chemists are vigorously supporting the principle of American valuation of dyestuffs in order to prevent a recurrence of the stifling and dangerous monopoly which Germany once had over this country.

"Chemistry serves industry in finding out facts and depositing them in a common storehouse of knowledge much as money is deposited in a bank. The scientist in industry draws upon this accumulated knowledge and as a result we have a vast production of the commodity on the basis of the information which the chemist accumulated without any particular application originally in mind. Your newspapers could not be printed except for the application of the knowledge that antimony in type metal makes it expand to give a clear and sharp outline of the mold in which it is cast, or without the knowledge of paper-making and the properties of the materials which go into its manufacture which make possible a product of value and uniformity.

"Chemistry serves to establish and maintain standards of quality, so that a manufacturer may advertise his product as of a high and uniform grade and so that his guarantee is an asset rather than a liability. The lack of knowledge of fundamental scientific principles has ruined land once very fertile in a river valley I visited recently. The land was overgrazed, particularly by sheep. As a result the grass was killed, the soil had nothing to bind it, and blew and washed away, the silt in the river raised its level and the alkali water was forced back into the soil in the valley, and the soil is now ruined, and I doubt if it can ever be reclaimed. I am particularly interested in seeing scientific research appreciated and supported for the sake of the development of our American industry.

Why Few Are Fat

Excess fat has been disappearing fast in late years. So fast that excess fat is the exception now. You see that in every circle.

That change is largely due to the discovery that excess fat is largely the result of a gland weakness. A gland whose secretion helps turn food to fuel. So modern physicians, in treating obesity, seek to combat this cause.

Their method is embodied in Marmola prescription tablets. People have used them for 22 years—millions of boxes of them. Now almost everyone has slender friends to show them the results.

Go do what they did—try Marmola. All druggists supply it at $1 a box, and a book in each box tells you how and why it acts.

COAL!
Plenty of Sacked Coal Ready
Prompt Delivery Service
Campbell Coal Co.
2207 Ave. H. Phone 2089

HOOKER CHILD DIES

Funeral Services Are Held Wednesday Afternoon

Lewis Herbert Hooker, infant son of Mr. and Mrs. P. B. Hooker, 502 Avenue T, died Tuesday night at 11 o'clock, after a short illness.

Funeral services were held yesterday afternoon at 2:30 o'clock at Rix-Sanders funeral chapel, Elder John T. Smith, officiating.

Survivors are the parents and one brother.

RELIEVES COUGHS, COLDS OVERNIGHT

Mother's Salve has been a standard remedy since 1894 for coughs and colds. It promptly relieves congestion and prevents a spread of the affection by its healing, penetrating vapor. Mother's Salve is pleasantly scented, easy to use and quick to act. Use it freely. Full directions on every jar. For sale and recommended by all druggists. Two sizes, 35c and 50c.

Vaporize "Mother's Salve" for Colds

Lifting The Veil Of Time

A brief summary of Lubbock news of five years ago today, taken from the files of the Morning Avalanche.

MARCH 6, 1925

A memorial service for the late Kiwanian M. M. Dupre was conducted at the regular weekly luncheon meeting of the club Thursday. Raleigh Martin presided at the meeting.

Efrem Zimbalist, celebrated Russian violinist, is to be presented in concert at the high school auditorium this evening under the auspices of the South Plains Music society.

The Bledsoe bill, creating the 106th judicial district in Texas was given final passage in the lower house late Thursday afternoon after it was successfully pushed through the senate by its sponsor, W. H. Bledsoe of Lubbock. The new district, under provision of the measure, will be brought about by reorganization and redistricting of the 10 counties of which the 72nd district is now composed.

Miss Gloria Hudson, district supervisor of Red Cross work, is spending several days with Miss Mae Murfee, local secretary of the Red Cross.

J. L. Tullis and son, E. W., have established a newspaper at Amherst, the Amherst Argus, which is now being printed at the Avalanche office.

Slaton has extended invitation to the entire South Plains to attend the district convention of the West Texas Chamber of Commerce to be held in that city on March 12th.

Construction work on the storm sewer contract for the city of Lubbock will be completed this week, according to H. N. Roberts, consulting engineer.

Mrs. Atinsey Ross died late Wednesday night at the home of her son, A. G. Ross, of Idalou.

Estacado will vote on the issuance of bonds for the erection of a new $20,000 brick school building in the near future.

The program given Thursday evening at the senior high school by David Guion, pianist-composer, and Wallace R. Clark, tenor, was well received by the Lubbock and South Plains people assembled in this city for the music festival.

The South Plains Music Teachers association met Thursday at the high school auditorium.

Little Miss Polly Peters celebrated her fifth birthday with a party Saturday afternoon.

O. S. Finch, of this city, left Thursday for Hunt county to attend the funeral of his father, G. B. Finch, who died in his home early Thursday morning.

The city commissioners of Lubbock have entered into contract with the National Incenerator company to build and equip an incenerator here on the city's property southeast of town.

Delegates and alternates to the State iFremen's convntion to be held at Cisco May 12, 13 and 14 were elected at a meeting of all members of the Lubbock fire department Thursday evening.

HOLD FUNERAL TODAY

Henry Hegi To Be Buried At Petersburg

Henry Einer Hegi, 28, who died last Saturday at his home in Glendale, Cal., will be buried this afternoon at 2:30 o'clock at Petersburg. He was the son of Mr. and Mrs. John J. Hegi, pioneer residents of Petersburg. The body arrived in Lubbock yesterday and was shipped overland by Rix-Sanders, who will be in charge of funeral arrangements.

Mr. Hegi died at 7 o'clock last Saturday evening after an illness of only four days.

Survivors are the parents and six brothers and sisters.

ASHTON IDEN IFIED

LITTLE ROCK, Ark., March 5.(AP) Police here announced today that three employes of the Arlington hotel at Hot Springs had identified Carl R. Ashton, held as a suspected hotel burglar, as the man who was taken up on an elevator a short time previously to the floor of the hotel on which Preston Austin, wealthy Texas cattleman was slain several months ago. The employes picked Ashton out of a group of prisoners, police said.

Only 983 crimes, involving 1,217 persons, were reported in Edinburgh, Scotland, last year.

KC Baking Powder (Double Acting)

Same Price for over 38 years

25 ounces for 25¢

USE LESS than of high priced brands

MILLIONS OF POUNDS USED BY OUR GOVERNMENT

ANALYZE THE ALLOWANCE ON YOUR USED CAR

If a dealer pays you more than the true worth of the car he must make up the difference by extra charges on the new car or re-sell it to some one else at too high a price

PERMANENT value is always better than a temporary bargain in the purchase of an automobile. It pays to look ahead and consider reliability and ultimate up-keep costs, as well as comfort, safety, speed, and beauty of line and color.

Since most automobiles are bought for replacement, the value set on your used car is a factor in almost every purchase. Frequently it is given an importance beyond its true worth.

Used cars have a definite market value and you are justly entitled to an allowance based on that value. It is not fair that you receive less. It is not to your best interests to receive more.

IF a dealer pays you more than the true worth of the car he must either re-sell it to some one else at too high a price or make up the difference on the new car. This he cannot do unless he is allowed an excessive profit on the car or on financing, extra equipment and other charges. In either case, you pay the bill, for no way has yet been found to give something for nothing. The money must come from somewhere.

You may not get the largest used-car allowance from the Ford dealer, but that very fact should give you confidence that you are receiving full value in the new car. *Ford charges are not marked up or increased to cover a high trade-in allowance on your old car.*

Because there is no waste, extravagance or undue profit in manufacturing, distribution or selling, every dollar you pay for a Ford brings a full dollar in return. In lower first cost, in reliability and long life, in the low cost of operation, service and replacement parts, the Ford will save you much more than the seeming difference in trade allowance.

FURTHERMORE, at least $75 extra value is given to you in the new Ford in the Triplex shatter-proof glass windshield, the Rustless Steel, the five steel-spoke wheels, and the four Houdaille hydraulic double-acting shock absorbers. The unusually large number of ball and roller bearings, and the extensive use of fine steel forgings instead of castings or stampings, are other features that show the extra quality built into the Ford car.

Roadster, $435 Phaeton, $440 Tudor Sedan, $500 Coupe, $500 Sport Coupe, $530

Two-window Fordor Sedan, $600 Three-window Fordor Sedan, $625 Cabriolet, $645 Town Sedan, $670

All prices f. o. b. Detroit. Convenient low time payments arranged through the Universal Credit Company

FORD MOTOR COMPANY

Ford

WORDS THAT TELL YOU MORE ABOUT A REFRIGERATOR THAN 1000 *claims*

OF THE HUNDREDS OF THOUSANDS OF OWNERS *not* 1 HAS PAID A CENT FOR SERVICE

That is the amazing record of General Electric Refrigerators—a record of economy and efficiency made possible by an exclusive General Electric feature—the *hermetically* sealed *permanently* oiled mechanism on top. General Electric mechanism is so tightly sealed that dust and moisture, rust and trouble are forever shut outside. Incredibly quiet operation is assured. Your cost of operation is cut to but a few cents a day. And of the hundreds of thousands of owners—*not one* has paid a cent for service. Think of this record when you *buy!* Come in and see our many attractive all-steel models—and let us tell you about our surprisingly easy terms.

Join us in the General Electric Hour, broadcast every Saturday at 9 P.M., Eastern Standard Time, over a nation-wide N. B. C. network.

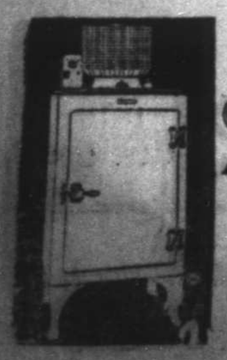

GENERAL ELECTRIC ALL-STEEL REFRIGERATOR

1014 BROADWAY PHONE 637

Sherrod Brothers

THE HARDWARE DEPARTMENT STORE

Technical Topics from Texas Tech

BY FAY FOOTE
Tech College Staff Correspondent

THURSDAY, MARCH 6

Architectural society, engineering auditorium, 7:30 o'clock.

A. W. S., room 203, 5:15 o'clock.

Clogging club, room 305, 7 o'clock.

College club, Hotel Lubbock, 7:30 o'clock.

A. S. M. E. room E. 105, 7:30 o'clock.

JUNIOR CLASS MEETING

With only 17 members of the Junior class present, plans were formulated for the Junior Prom, which is to be held April 25, at a called meeting of the class Tuesday night. It was decided that nominations for the Prom Queen would be made by turning in the names to Buddy Brothers, president, before the second week of the spring term. Sponsors elected were Miss Johnnye Gilkerson, Bailey Carroll and Dr. A. B. Cunningham.

A resolution was passed that freshmen and sophomores would be allowed to attend the dance as the guests of the juniors and that all seniors who had applied for a degree would be sent complimentary bids. The dance is to be held in the college gymnasium.

CONVOCATION TODAY

A general convocation of the student body is to be held this morning at 11 o'clock in the gymnasium in order that students may hear Dr. Harrison E. Howe, noted author and chemist. He spoke before a meeting of the faculty last night and was honor guest at a luncheon given him at Hotel Lubbock where he spoke on chemistry in its relations to the everyday affairs of life. An invitation to attend the convocation has been extended to the general public as well as to the student body.

SING FOR CLUB

The Men's Glee club sang at the local Rotary club luncheon yesterday. The program consisted of the following songs: "Anvil Chorus," "Steal Away," "Swing Low Sweet Chariot," "Dreaming of My Old Home Sweet Home," and "Texas."

LEADING LADY ILL

Dorothy Lacy, who was to have carried the leading role in the play "The Great Divide," which is to be given at the Lubbock High school auditorium Friday night, is ill with scarlet fever. Her part in the play will be taken by Eileen Graves. Tickets to the production may be secured from members of Sock and Buskin.

DANCE TONIGHT

Students who have purchased tickets to the square dance tonight, being sponsored by the athletic manager of Tech will be given a chance to see the old time dances as they should be done. The program which begins at 8:30 o'clock is a benefit one and the money which is taken in will be used for hard surfacing Tech tennis courts.

The dance is being held in the college gymnasium.

PASSION PLAY

A colored motion picture of the Passion Play will be shown in the college gymnasium March 10 and 11. Student tickets may be purchased for 35 and 50 cents. This is an extension of the Artist Course and is being brought here under the management of local theaters and the Artist Course.

NO PAPER NEXT WEEK

No issue of the Toreador will be made during the week of final exams according to an announcement from the editor yesterday.

Today's paper will be the last one until the first week of the Spring term.

Campbell Denies Lobbying Charge

WASHINGTON, March 5. (AP)—Philip P. Campbell, former representative from Kansas, denied today before the senate lobby committee that he had lobbied against an oil tariff for the Standard Oil company of New Jersey.

He was called as the result of a letter placed in the record from Representative Sproul, republican, Kansas, to Wirt Franklin, president of the American Independent Petroleum Producers association, which said Campbell is "one of the lobbyists for the oil company."

Examination of Campbell lasted only a few minutes, and the committee resumed its inquiry into muscle shoals, calling Charles A. Price, clerk of the Tennessee River Improvement association.

Patrolman Killed In Pistol Battle With Negro Yeggs

One Gunman Slain, Second Wounded And Another Cop Injured After Bandits Resist Arrest

NEWARK, N. J., March 5. (AP)—Police Sergeant Robert Anderson, 35, was shot and killed and Patrolman Marion Thigpen, negro, slightly wounded today in a pistol fight with two negro gunmen. One of the gunmen was shot dead, and the other was reported dying with nine bullet wounds.

The wounded gunman, alleged to have shot Anderson, was identified as Audley Billups, 26. The dead gunman was known as "Cokey Joe," but his name was believed to be William Herrick.

The two negroes had been flourishing revolvers and had gone into a house on Barclay street. The officers followed, and at Anderson's command to "stick 'em up" the man identified as Billups jumped for a rear door. He was grabbed by the sergeant, but broke away, pulling his gun. His first shot sent Thigpen to the floor.

A second shot plowed into Anderson's chest, but the sergeant got to his feet and fired 3 times, each shot hitting Billups.

"Cokey Joe" was shot through the mouth by a third officer and died as he tried to escape from the room.

Billups was subdued with a night stick.

A post card mailed in Moseley, England, in 1907, has just been delivered to the addressee in Rhyl, Ireland.

TESTING AWAITED

Anti-Seine Law Hearing To Be Held Thursday

GALVESTON, March 5 (AP)—Testing of the Holbrook anti-seine law, prohibiting the use of a seine for fishing in coastal water, today awaited hearing on the first complaint filed under the new law, set for Thursday. T. E. Sammons of Corpus Christi, director of salt water operations of the State Game, Fish and Oyster commission, signed the complaint yesterday against G. W. Blum, Port Bolivar fisherman. Blum was charged with using a seine in Galveston bay and having a seine in his possession without a permit to use it.

At a whist party in Hampshire, England, recently, a butcher won a pig and a baker a cake.

FRANK LEE NOMINATED

WASHINGTON, March 5. —(AP)— President Hoover today nominated Frank Lee for reappointment as United States attorney for eastern Oklahoma.

FAINTS AT ACQUITTAL

HOUSTON, March 5. (AP)—Mrs. A. J. LeBouf fainted in federal court today when a jury acquitted her husband and herself of liquor charges.

Also
Sound News
Leaping Love
A Metro Comedy
Lindsey
TODAY

PALACE
NOW SHOWING

Remember him as the soldier in "The Shopworn Angel"? Now you'll like him better than ever!
GARY COOPER
"Seven Days Leave"
with BERYL MERCER
A Paramount Picture

Also
News
"MARCHING TO GEORGIA"
Comedy

LINDSEY
Starting Sunday

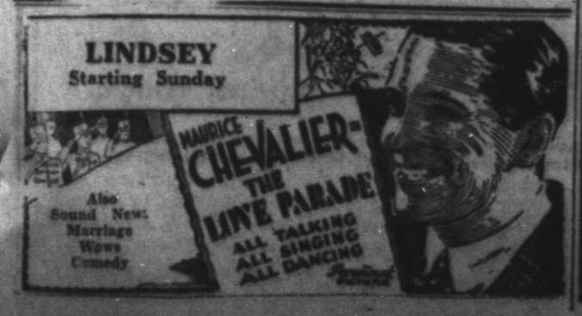

Put them on NOW-

next summer they'll still be like new!

THIS is the time of year when you need under you the best tires that money can buy.

You need the extra grip of clean-cut unworn new treads on icy streets and slippery roads; you need protection against the delays and annoyance of tire trouble in the cold.

You can have the extra safety and extra comfort you want now, and still have new-tire serviceability left for next summer, if you buy Goodyear Double Eagle Tires.

Their deep-cut sure-footed All-Weather Tread is almost double-thick; their extra-strong Supertwist Cord body is almost trouble proof—they are built, regardless of cost, to be the finest tires the world has ever seen.

Goodyear Double Eagle Tires cost of course a little more to buy; but tire prices are so low now that the little more they cost is more than offset by the extra security and extra mileage they give.

If you want a new experience in tire performance and tire satisfaction, just visit the nearest Goodyear Dealer and have him put Double Eagles on your car.

GOODYEAR
THE GREATEST NAME IN RUBBER

Goodyear can give you greater tire values because Goodyear builds more than 1/4 *of all the tires sold in America, the remainder being divided among some fifty manufacturers. "More people ride on Goodyear Tires than on any other kind."*

ASK YOUR DEALER FOR THE SUPERTWIST DEMONSTRATION

GRIMES TIRE CO.

1211 Ave. K. One-half Block South of Hotel Lubbock Phone 953

Dance To Inaugurate Program For B. and P.W. Club

National Week To Be Celebrated By Local Group; Representatives From Each Local Club To Attend Dinner

Business Women Throughout United States Are To Hear National President, Mrs. Marion H. McClench, Speak Over Radio On Monday Afternoon

IN KEEPING with Business and Professional Women's clubs throughout the United States, members of the local club are making elaborate plans for the third annual observance of national Business and Professional Women's week, March 10-16, inclusive.

A dance to be given in the Hotel Lubbock ballroom from 9 to 12 o'clock will be a feature for Monday, which is known throughout the nation as "thrift day." Miss Louise Baird is chairman of the dance committee and will be assisted in preparations by Miss Beatrice Padgett and Mrs. Townsend Davis. The St. Patrick theme will be emphasized in all details.

Another special feature for Monday will be a lecture delivered over station WJR, Detroit, from 12:45 to 1:00 o'clock by Mrs. Marion H. McClench, national president of the Business and Professional Women's clubs.

To be sure there will be communities where Business and Professional Women's Clubs are located which will be outside the radius of Station WJR, but energetic Public Relations Chairmen of Business and Profesional Women's Clubs in those communities have been making arrangements with their local radio stations for broadcasts on that date, and the local club presidents will be provided with copies of Miss McClench's address which they will broadcast simultaneously.

Many clubs will hold radio parties and tune in on the broadcasts; and in cases where they cannot do this the Business Women's Week message from the president of the largest business women's organization in the world will be read to the members at their regular club meeting. It will probably be one of the most widely broadcast messages since radio was perfected, and it will reach into hundreds of communities from the Atlantic to the Pacific and from the Great Lakes to the Gulf.

Varied Program Is Given By Sorority

Alpha Delta Group Meets In Mrs. Atchison's Office Tuesday Evening; Topics For Week Announced

Members of the Alpha Delta chapter of the Epsilon Sigma Alpha sorority met for a program in the office of Mrs. Carroll Atchison at the court house Tuesday evening.

Miss Leona Brown gave a discussion of the meaning and use of new words referred to her by various members, and the following topics were discussed: "The 'Lucias'," and "The Epic of Portugal," Miss Zelma White; "A Noble Tribute to a Lowly Woman," Mrs. Olive Fluke; "Rare Ben Johnson," Mrs. Callie Campbell; "The Mount of Venus," Miss Leona Brown; "Are Marriages Made in Heaven?" and "The Roman Idea of Marriage," Mrs. Flora Green Atchison; "Marcus Aurelius, the Moralist," Mrs. Oletha Davis; "Samuel Johnson as a Literary Genius," Mrs. Loys Germany; "Aesop's Ablest Successor" and "Children's Reading in the Days of Goethe," Miss Faye Stinnett.

Among topics to be discussed at the next meeting, March 11, will be "Education in Ancient Rome" and "Why Rome Never Developed the Drama," Miss Mattie Randolph; "McCauley as an Essayist," Miss Ruth Ford; "The Story of Venice," Miss Evelyn Porter; "A Japanese Short Story," Miss Lorna Arrington; "A Tumbler for the Glory of God," Miss Stella Brown; "An Essay on Charles Lamb," Miss Beatrice Lott.

Stag Bridge Club Favored At Party

Gaylord Hankins And Lewis Price Are Hosts Tuesday Evening; Ice Course Is Served After Games

Clarence Wiginton was favored with high score in bridge when Gaylord Hankins and Lewis Price were hosts to members of the Stag Bridge club Tuesday night in the Halls apartments on Broadway where Mr. Price resides.

At the close of the evening an ice course was served with nuts in shamrock baskets emphasizing the St. Patrick theme.

Guests were Messrs. Johnnie Keithley, Jack Diamond, Carl Hendley, Percy Walker, Clarence Rollo, Harry Pryor, Winfield Watkins, Thord Dockray, Elliott Taylor and Dr. W. J. Howard. Lorenz Ellis was a guest of the club.

AUXILIARY SESSION

Budget For Year Adopted On Monday Afternoon

A budget for 1930 was adopted and reports from the various committees were made at a meeting of the Woman's Auxiliary of the Episcopal church Monday afternoon at the church.

Mrs. Joe Penney, president, led the opening prayer and devotional, and Mrs. Mary W. Doak gave her first lecture on "Roads to the City of God," which is to be studied during Lent.

The auxiliary will be represented each hour at the Christian church Friday, March 7, when world Day of Prayer will be observed.

Personals

Robert L. Burns, Tech graduate in the school of engineering, is in Lubbock on business.

Miss Ada Coffee has returned to her home in Borger after visiting her sister in Lubbock.

Rev. W. E. Hudnall of Dallas who recently conducted a revival service in Lubbock where he is holding a series of revival meetings at the Salvation Army post.

E. L. Robertson of the Rexall stores in Lubbock has gone to Fort Worth to attend the Druggists' convention.

Claude Hutcherson of Plainview, former Tech student, is attending the Fat Stock show in Fort Worth this week.

Charles and Henry Wilson, 1910 16th street, are attending the Fat Stock show.

Announcement of intention to wed has been filed in the county clerk's office by the following couples: Isadore B. Droesch and Miss Frances M. Wappelhorst of St. Henry, Ohio; L. H. Beall and Miss Katherine Powell, both of Lubbock; Nelson Crouch of Levelland and Miss Doris Davis of Greenville.

Mr. and Mrs. Elmo Caudle of Hale Center have announced the birth of a son at the Lubbock sanitarium on Tuesday, March 4. Mrs. Caudle will be remembered as the former Miss Ala Burrus of this city.

Lovely Tea Given For Recent Bride

Mrs. Herbert Street Named Honoree For Function In Ferguson Home; Hundred Guests Call

Mrs. Herbert Street, recent bride, was named guest of honor at a lovely tea given Tuesday afternoon in the B. R. Ferguson home, 2602 20th street, with Mesdames Ferguson and Henry Frnka joint hostesses. About 100 guests called during the afternoon.

Cut flowers and fruit blossoms in pastel shades formed attractive decorations for the entertaining rooms.

Guests were greeted at the door Tuesday afternoon by Mrs. Ferguson and Mrs. Frnka, and were introduced to Mrs. Herbert Street, Mrs. J. C. Street, mother-in-law of the honoree, Mrs. Joe Bennett, sister, and Mrs. Vaughn Wilson, sister-in-law. Others in the house party were Mrs. Lorenz Ellis, Miss Lula Mae Cravens, and Miss Dell Speed.

The tea table was centered with a variety of spring flowers and lighted with four pink tapers in silver holders. Miss Blanche Bacon and Mrs. Tom Duggan poured tea, and Mrs. Lewis Stevens presided at the other end of the table. The tea was served with sandwiches, olives, and candies.

The hostesses presented Mrs. Street a lovely colonial bouquet of violets and roses.

"Doctor" Valentin Zetleis, Austria's famous "nature healer," has opened new buildings at Gallspach, Upper Austria, where he will be able to treat 6,000 patients a day.

Old-Time Social Functions Gaining In Popularity; Two Hundred Expected To Attend Square Dance At Tech Gym

Quite significant in Lubbock society of late has been the trend of entertaining in old-fashioned ways. Tonight at the college gymnasium beginning at 8:30 o'clock a square dance will be given. The affair is sponsored by the athletic department of Texas Tech college and is to be given under the direction of E. Y. Freeland, Marvin Warlick, and Miss Johnnye Gilkerson. Proceeds will go to buy hard surfaced tennis courts for the college.

The west side of the gymnasium is to be reserved for the spectators, according to Mr. Warlick and music will be furnished by an orchestra from Tahoka. About 200 are expected to take part in the dancing.

Week Of Prayer Program Is Held

Mrs. Maple Wilson Leader For Meeting Which Is To Be Held This Afternoon; Will Close Friday

Week of Prayer, which is being observed by the Woman's Missionary Society of the First Baptist church will be closed with the program of Friday.

Mrs. Maple Wilson is leader of the program for today which is based on "Americans All" followed by a song, "We've a Story to Tell to the Nations"; devotional and prayer, Mrs Maple Wilson; talk, "Pioneer Americans" and prayer for Christian workers in the Southern mountains, Mrs. W. H. Trice; talk "First Americans" and prayer for schools and other Christian agencies among the Indians, Mrs. R. E. Swain.

Hymn, "Jesus Calls Us"; season of prayer that the offering which will be taken over the South will reach $50,000 and that every Woman's Missionary Union worker will have a part in it; offering; announcements; watchward; song as benediction, "Faith of Our Fathers."

Friday's program will be based on "The Last Frontier" and Mrs. A. T. Cocoanougher is leader. The opening hymn is "Come Thou Fount of Every Blessing" and the devotional and prayer will be led by Mrs. Inez Alvey. A song will be given by the Sunbeams Band of the church, "We Are Little Sunbeams" and the remainder follows:

A talk, "Farthest West" and a prayer for Southern Baptist Convention work in Arizona will be given by Mrs. Irving L. Jones; talk "The Land of Turquoise and Diamonds" and a prayer for evangelical work in the country of Mexico, Mrs. W. B. Yeager; hymn, "Jesus Keep Me Near the Cross"; talk, "A New Task Among Ancient People" and prayer for the Home Mission board and its work and workers will be given by Mrs. B. T. Jordon; song, "America the Beautiful"; prayer for the offering and a member-wide participation in it; special hymn; offering; watchword and hymn "Faith of Our Fathers."

FOR MRS. STREET

Three Will Be Hostesses In Hailey Home

Mrs. Herbert Street, who has been honoree for several lovely functions since her recent marriage will be complimented again this evening at 8 o'clock by Mrs. Elizabeth Hailey, Mrs. J. B. Acton and Miss Mabry Edens who will entertain in the Hailey home, 1919 Main street.

CLUB MEETING

Mrs. Richards Will Favor Group This Afternoon

Mrs. J. W. Richards will be hostess to members of the S. and S. club this afternoon at 3 o'clock in her home, 2206 18th street.

Three thousand acres of scrub covered peat land in New Zealand are being transformed into cultivated flax fields.

Rebekah Lodge To Hold Box Supper

Reminiscent of days of an earlier period, will be a box supper given by the Rebekah lodge this evening in the Labor Temple at 7:30 o'clock. All interested are invited to attend.

Lunches are to be auctioned and each man buying a box will eat supper with the lady who prepared it. Drinks will be served and a program of music and readings will be given.

Those in charge of the boxes are Mesdames J. O. Ford, E. Burdett and A. L. Bettes. Mr. Burdett is to have charge of the entertainment.

Colonial Costumes Are Worn To Party

Husbands of Eastern Star members and members of the Masonic Order were guests at an old-fashioned party given Tuesday evening in the Masonic hall by the O. E. S. Colonial costumes were worn by a number of the women.

After a short business session, several old-fashioned games were directed by Mrs. A. B. Ellis.

Music was furnished by an orchestra composed of Mesdames Ellis and Joe Hilton alternating at playing the piano; Ross Edwards playing the violin and Mesdames G. W. Watkins, H. F. Williams and H. W. Sims playing guitars.

Mrs. Mary F. Hinton was chairman of the refreshment committee which served lemonade, ginger bread and stick candy to the group at the close of the evening.

IN DIEBEL HOME

Quilting Will Be Diversion For Loyalty Members

Mrs. H. T. Diebel, 1812 19th street, is to be hostess to members of the Loyalty club this afternoon at 2:30 o'clock in her home. Quilting will be the diversion.

The Church of Holy Trinity, Stratford-on-Avon, England, where Shakespeare is buried, was recently broken into and three boxes containing donations rifled.

Rigneys Hosts To Friends Tuesday

Forty-Two, Informal Games Played; Women Of Group Are To Be Complimented Again Next Week

Mr. and Mrs. J. C. Rigney were hosts at an informal party in their home, 2011 27th street, Tuesday evening. Five tables of forty-two were in progress and a number of games enjoyed during the evening.

The hostess served delicious refreshments of ice box cake with whipped cream to Messrs. and Mesdames Clyde Tatum, Ernest Dye, Clarence McGehee, Sam Parkinson, G. W. Rayburn and Bailey Wright, A. L. Ferguson, and Mesdames Winifred Disheroon and Raymond Evans.

Women of this group will be entertained Tuesday, March 18, at 3 o'clock in the home of Mrs. Ode Lam, 1923 24th street.

STORE ENTERED

Though the Gentry Brothers Mercantile store at Shallowater, 12 miles northwest of Lubbock, was broken into Tuesday night, an inventory yesterday morning revealed that nothing was missing.

Entrance into the building was gained through a window

Star Actors of Tech Will Take Part In Western Romance to Be Given on Friday; Miss Ruth Pirtle, Director

Under the direction of Miss Ruth Pirtle, head of the speech department at Texas Technological college, members of the Sock and Buskin dramatic club of the college will present a three-act play by William Vaughn Moody, "The Great Divide," Friday evening. The play will be given at 8:15 o'clock in the high school auditorium.

"The Great Divide" is classic among plays by American writers and is studied in college English courses. The plot of the play is an entertaining story of Western romance, centering around the struggle of a New England girl in the West, to overcome the traditional belief of her forefathers that one must suffer to be happy.

Scene In Arizona

The story opens in Arizona where the girl and her brother have invested their money and are trying to make a success with a cactus fibre business. One night the girl is left at home alone on the ranch and three drunken passersby come. She goes away with one of them, a rough Californian who has fallen in love with her, promising him her life in return for his protection from the other two. Later the girl's family locate her and take her back to Massachusetts. The rest of the plot deals with struggles between love and conscience, because she loves the uncouth California miner.

Characters who are in the play are Miss Eileen Graves who takes the leading role, that of Polly Jordan. Miss Graves has been active in college productions and Little Theater plays in Lubbock.

Orval Burroughs has the leading male role, that of Steven Ghent, the Californian. R. V. Willis, who plays the role of the girl's brother, Phil Jordan, won a scholarship last year in a regional one-act play tournament as the best actor participating. He is president of the Sock and Buskin club this year.

Miss Pressley To Play

Miss Kate Pressley has been active in college dramatics for four years. She takes the part of the mother, Mrs. Jordan.

Miss Melbria Pirtle is Polly Jordan, Phil's wife and the part of Dr. Newberry, an old friend of the family, is played by Cecil Kersey, while Amecal Payne is Winthrop Newberry, his son.

Warren Huff is Bert Williams; Hal Lary is cast as a contractor; Wayne Castleberry is an architect and other characters are Dutch, Jack Durham; Mexican, Byron Claunch and a messenger boy, John Louis Cook.

Sets for the play are being constructed and arranged by members of the Sock and Buskin club and stage-craft classes of the college. They will consist of Arizona desert scenes and interiors of mountain cabins.

Twenty-five light airplanes were recently delivered from the Isle of Wight to London for use in air taxi service.

CHARTERS GRANTED

AUSTIN, March 5. (AP)—Chartered:

E. Z. Tight Leather Strip and Caulking company, Amarillo; capital stock $20,000. Incorporators: Harry Hargrave, L. H. Atkinson, Mrs. M. E. Hargrave.

San Angelo Building company, San Angelo; capital stock $146,300. Incorporators: Walter Yaggy, L. B. Horton, Houston Hart.

Childbirth

a happy event

"Mother's Friend relieved me of the strain and the pain that came from the stretching of the skin and tissues," writes a young mother. "I did not suffer as I have heard other women say they did. My doctor recommended it to me." Countless thousands of expectant mothers have had the same experience with "Mother's Friend." It is a scientifically-prepared skin lubricant and pain-relieve. "Mother's Friend" originated in the prescription of an eminent obstetrician, and has been in use for over 60 years.

always Mother's Friend

You owe yourself the comfort "Mother's Friend" gives. It is so soothing and relaxing! It is used externally only—gently rubbed into the skin. Brings relief promptly. Very valuable in keeping the breasts in good condition. Also puts you in fine shape for the approaching ordeal. "Mother's Friend" is on sale at all drug stores. $1.25 per bottle. Try a massage with it tonight and notice the ease and comfort it gives. A booklet on "Things to Know Before Baby Comes" will be mailed in plain envelope, free, on request. Address Bradfield Regulator Co., Dept. 14, Atlanta, Ga.

Free Book

"And O'er His Heart A SHADOW FELL," (Edgar Allan Poe, 1809-1849)

"Coming events cast their shadows before"

AVOID THAT FUTURE SHADOW*

By refraining from over-indulgence

Men who would keep that trim, proper form, women who prize the modern figure with its subtle, seductive curves—eat healthfully but not immoderately. Banish excessiveness—eliminate abuses. Be moderate—be moderate in all things, even in smoking. When tempted to excess, when your eyes are bigger than your stomach, reach for a Lucky instead. Coming events cast their shadows before. Avoid that future shadow by avoiding over-indulgence if you would maintain that lithe, youthful figure.

Lucky Strike, the finest Cigarette a man ever smoked, made of the finest tobacco—The Cream of the Crop—"IT'S TOASTED." Everyone knows that heat purifies and so "TOASTING" not only removes impurities but adds to the flavor and improves the taste.

"It's toasted"

Your Throat Protection—against irritation—against cough.

*Be Moderate! . . . Don't jeopardize the modern form by drastic diets, harmful reducing girdles, fake reducing tablets or other quack "anti-fat" remedies condemned by the Medical profession! Millions of dollars each year are wasted on these ridiculous and dangerous nostrums. Be Sensible! Be Moderate! We do not represent that smoking Lucky Strike Cigarettes will bring modern figures or cause the reduction of flesh. We do declare that when tempted to do yourself too well, if you will "Reach for a Lucky" instead, you will thus avoid over-indulgence in things that cause excess weight and, by avoiding over-indulgence, maintain a modern, graceful form.

TUNE IN—The Lucky Strike Dance Orchestra, every Saturday night, over a coast-to-coast network of the N. B. C.

© 1930, The American Tobacco Co., Mfrs.

BALDNESS CAN BE AVOIDED

Try LUCKY TIGER for falling hair—a proven germicide. A delightfully perfumed hair dressing. America's largest selling hair tonic. LUCKY TIGER

You'll see it fluttering its graceful self at the throat of every smart woman this spring. Printed flat crepe in floral or modernistic motifs—gay colors, vivid combinations. Adding just the right touch of femininity to the tailored suit, coat or ensemble. A wide choice of colorings and patterns. Some of them with hand-rolled hems, others hem-stitched.

$1.25 and up

Carter-Houston

"Daylight Corner"

Remember this . . . in making pie-crust add the water . . .

A LITTLE AT A TIME

REMEMBER, too—Hills Bros. Coffee has a flavor no other coffee has because it is roasted by a continuous process a few pounds at a time. Never in bulk! The flavor is controlled by this process—Controlled Roasting.

Fresh from the original vacuum pack. Easily opened with the key.

HILLS BROS COFFEE

© 1930

the SINGING food

POUR milk or cream in a brimming bowl of these toasted rice bubbles—then listen while they sing a song of crispness! Snap! Crackle! Pop! This great new cereal is telling you how filled with wonder flavor every mouthful is!

Children love it — for breakfast, lunch or supper. At your grocer's. Made by Kellogg in Battle Creek.

snap! crackle! pop!

Kellogg's RICE KRISPIES

WHEN YOU ARE DOWNTOWN, REST A WHILE IN THE

Green Lantern Art Shop

And enjoy looking at nice things.

NEW: Old prints, clever sets for bottles, a few genuine rugs—Chinese and Indian handicraft. A few lamps of original design.

And take back a stick horse for the kid

SALE STARTS
FRIDAY MORNING
MARCH 7TH.

THE BROADWAY DEPARTMENT STORE

WE QUIT!

The Fixtures Have Been Moved!

The Doors Will Soon Be Closed Forever!

Our Entire Stock of Merchandise Will Be Piled On Tables And Strung From the Ceiling.

GRAB THESE BARGAINS !!!

No Exchanges! No Refunds!

One lot of Ladies' Chiffon and Transparent Velvet and Wool
DRESSES
CHOICE
$1.95

One Lot of Ladies' Winter
COATS
VALUES TO $35.
Quit Business Price—
$2.95

GINGHAMS
32-Inch, solid colors, stripes and checks. Values to 35c a yard
Pretty materials in solid, striped and checked patterns. Worth the low price we are asking for quilting and patching. The Quit Business Sale price is, per yard.....
9c

2000
Yards of
LACE
1-2c
Per Yard

LADIES'! A FIVE DOLLAR BILL WILL BUY A COMPLETE WARDROBE!!

SHOES! SHOES!! SHOES!!
For Women and Children
At Sacrifice Quit Business Prices
VALUES FROM $3.50 TO $10.00

LADIES
Straps, pumps and ties. High, low and military heels. Satins, kids and many other wanted leathers.

CHILDREN
A great assortment in sizes for the children in snappy dress styles and for the outdoors youngster who likes 'em rough and tough.

On Sale for
19c
to
$2.95

HOUSE DRESSES
New Arrivals for Spring
Values to $2.25
At this low price for these lovely new Spring frocks you should buy two, or more of them for the coming summer months. Compare the quality and price and you will be satisfied that that this is truly a rare opportunity.
1.59
All Wanted Colors and Styles.

Children's Cotton Print
DRESSES
Beautifully Trimmed, Spring Materials
$1.25 to $3.95 Values
Quit Business Prices
39c to $1.19
Sizes 2 to 12

HUNDREDS OF SIMILAR BARGAINS NOT LISTED ON THIS PAGE!

CALUMET HARD-WATER COCONUT
SOAP
Regular 60c Value. 12 Bars for
19c

SPORT WOOL
TWEEDS
For Spring Coats and Suits.
$1.95 Per Yard—Now
69c

A WORD TO BARGAIN HUNTERS

You'll never forget the low prices we are offering in this Quitting Business Sale, for they are prices that are sacrificed! Cost of the merchandise has been forgotten in a determined effort to sell out to the bare wall. Profit is a thing of the past.

The fixtures have already been moved but we have made arrangements to show our entire stock in a most convenient way for your shopping ease. Thousands of bargains will be swung from the ceiling and displayed on tables for your selection. Plenty of sales people will be at your demand to assist in selecting these stupendous values.

We urge you to attend this sale every day until the final gong is sounded. Come prepared to make purchases that are value inovations in merchandise history.

While They Last
ONE LOT OF
BLANKETS
Regular $2.25 value
98c

Extra Special
Children's Cotton
WAIST SUITS
35c value—Sizes 6-8-10
Athletic Summer Weight—
7c

HURRY! BUY! SAVE!

Toilet Articles
ALL 25c ITEMS 9c
ALL 50c ITEMS 23c
ALL $1.00 ITEMS 33c

Natural Color Pongee
STEP-INS
12 Momme-weight—$2.95 value—
Regular $2.95 Value—
49c

REMEMBER
THE PLACE!
THE LOCATION!
THE TIME!

Children's Cotton
HOSE
Values to 40c. While they last, your choice, per pair—
7c

Extra Special
10-4 Unbleached Garza
SHEETING
Regular 60c value. Per yard—
23c

One Lot of—
SILKS
Crepe de Chines and Brocaded Silks
49c

D. M. C. Crochet
THREAD
While it lasts. Per spool—
4c

"No Seam," 81x90
SHEETS
$1.00 Value, Close Out Price
While They Last!
39c

Buttons! Buttons!
15c Card 7c
10c Card 4c
5c Card 2c
Buy for the months to come at these low prices!

BROADWAY DEPARTMENT STORE

Next To Bowen's Drug 1019 Broadway Lubbock, Texas

Browns Lack Punch For Flag Contender

Spring Chatter

* * *

Notes From Baseball Training Camps

CARDINALS STEP FAST

BRADENTON, Fla., March 5. (AP)—Today was full of action at the St. Louis Cardinal spring training camp. Manager Gabby Street sent his pitchers through an hour and a half of various forms of exercises during the morning, and held fielding practice for the youngsters during which Eddie Delker shined at short. In the afternoon after batting practice the regular infield with only Frisch missing went through a snappy workout.

Two youngsters with glasses, Burton Bruckman, catcher from Purdue University, and Willis Glasgow, infielder from Iowa, took part in today's workout. Both are slated for Cardinal farms this year.

RED SIEGE GUNS BOOM

ORLANDO, Fla., March 5. —(AP)—Dan Howley today sent his Cincinnati Reds through their first batting practice of the training season and smiled when Harry Heilmann and Bob Meusel, long distance sluggers acquired from the American league, drove many pitches to the scoreboard.

BOKEN SHINES FOR WACO

WACO, March 5. —(AP)—The showing of Robert Boken at third base in the practice session of today at Katy park brought Manager Pratt the most satisfaction.

Fred Robin is now in the fold. Outfielder Bob Sanguinet and third-baseman George Gottlieber are now the only holdouts on Waco's list.

SPUDS NOW NUMBER 22

WICHITA FALLS, March 5. (AP)—An ever increasing Spudder squad of 22 men split up into two teams of 11 men each today and went through the first batting practice of the baseball training season.

New faces on the lost were provided by Ivon Miller, rookie outfielder from Ryan, Okla., Frankie Allred, infield recruit from Knox City, Jack Wise, catcher from Quitaque, and Clifford Downs, hurler from Portsmouth, Ohio, who arrived yesterday.

New arrivals today were Mason Baxter, catcher who played last season with Abilene, and Charles Sicola, rookie third sacker from Houston.

GIANTS IN AUSTIN TODAY

AUSTIN, March 5. (AP)—Coming to Austin tomorrow for the initial encounter of their 1930 exhibition baseball schedule, the New York Giants will find an embattled herd of Steers still raging under the lashing of the 23 to 3 defeat sustained in 1929 and prepared to go the limit in an effort to retrieve lost honors. The entire Giant squad of 22 players will be brought to Austin for the fray.

BUCKY PROUD OF CATCHERS

TAMPA, Fla., March 5. —(AP)—Manager Bucky Harris of the Detroit Tigers believes that George Rensa, who was with Toronto in 1929 and Bill Steinecke, who came up from Seattle, are the best two young catchers he ever has seen.

He said so today after revealing that he has given a considerable part of his attention to the activities of these two young men who have been in training here for 10 days.

BROWN STARS APPEAR

WEST PALM BEACH, Fla. March 5.(AP)—The St. Louis Browns training squad was augmented for practice today by the first field appearance of Melillo, Schulte and O'Rourke. Manager Killefer took full advantage of a warm day to send the players through a stiff practice session. Seven unsigned players were missing from camp, but only three of them, rKess, Manush and Blaeholder are causing worry. None of them has yet signed a contract.

The work of Pitchers Johnny Ogden and Herman Holshouser, a recruit from Baltimore, pleased Boss Killefer.

INDIANS START MONDAY

SAN ANTONIO, March 5. —(AP)—With next Monday set at reporting time for pitchers and catchers, four of the San Antonio Indians are already in spring training.

Manager George Burns has been setting the pace, for he has been here two weeks, working out daily with the New York Giants, of whom he was once a member, and since then Pitchers Dick Moudy and George Darrow, the latter a southpaw from Oklahoma City, and also Catcher Frank Meyers of last year's team, have joined Burns.

When the rest of the batterymen arrive the Indian training activities will be transferred to Fort Sam Houston where a well arranged field awaits them.

GIANTS TAKE TOUR

SAN ANTONIO, March 5. —(AP)—The New York Giants had their last day of "just practice" today before the start of the spring barnstorming campaign. A squad of 16 players mainly the youngsters of the squad, will go to Austin tomorrow to open the exhibition series against the University of Texas.

Two more arrivals today left only five members of the Giant squad missing. Fred Leach and Johnny Mostil, former White Sox outfielder whom Manager McGraw rescued from Toledo joined the squad, leaving Lindstrom, Terry, Benton, Roush and O'Farrell the only absentees.

ATZ DRIVES STEERS

DALLAS, March 5. —(AP)—Spring training for the Dallas Steers got under way in earnest today as Skipper Jakie Atz dished out three hours of batting practice to his charges.

Earl Johnson, young outfielder, arrived today and will be out for training tomorrow. Chester Falk, brother of Bib, who is starring in the Cleveland outfield, reported today. Redman Hume, former Southern Methodist University star, who is about to be made a free agent by his owners, the Philadelphia Athletics, was a "workout" visitor.

ROOKIE HURLERS IN CAMP

ORANGE, Texas, March 5. (AP)—With the arrival today of Cecil Newton, Jerry Mallett and William Englishman, all rookie pitchers, the Exporter squad for the first week contained every pitching and catching candidate save two—Denny Burns and Gomer Wilson.

Eighteen hurlers are now working out.

DUEL IN PROGRESS

SHREVEPORT, La., March 5 (AP)—The duel for an outfield berth on the Sports team will be on in full force tomorrow when Walter Parks reports for training.

Cy Cashion, holdover, and Lefty Gallagher, farmed to the Cotton States league in 1929, took part today in the fly chasing and batting drill. Church, a sandlotter from Port Arthur, Texas, was the first to lift the ball out of the park this spring, producing the wallop today.

Lowrey To Enter 22 Men At Snyder Saturday

St. Louis Entry Not On Par With Clouting Outfits

Bill Killefer Sure To Do Well With Material On Hand; New Pilot Short On Quantity

BY BRIAN BELL

Associated Press Sports Writer.

WEST PALM BEACH, March 5. (AP)—The St. Louis Browns form a happy family but they would be willing to trade just a little of their peace and harmony for three or four .300 hitters.

The Browns have the spirit, but lack the punch. When the question of pitching comes up, they can hold their heads up with any club in the league. However, when the talk shifts to hitting they have to move back to make room for some of their more robust neighbors such as the Tigers, Athletics, Yankees and Indians.

Bill Killefer, promoted from coach to manager of the Browns, but formerly a manager in his own right with the Chicago Cubs, is sure to do well with the material he has.

Short On Quality.

The good natured Killefer is long on quality, but a bit short on quantity. He has only 27 players and the league rules will permit him to carry 25 all season. Some of the athletes to be included in the ultimate 25 probably are not now on the team.

St. Louis scouts are combing the byways and hedges of the big league trail looking for two or three promising youngsters to place under the Brown banner.

With the exception of the champion Athletics, no club in the American league appears nearer "set." There is room for mild argument at one infield place.

Reserves Scarce.

Killefer's main trouble is that when he has nominated his starting lineup, he finds himself entirely too lonesome on the bench. The reserves are neither numerous nor impressive.

Say Gray, Alvin Crowder, "Rip" Collins, George Blaeholder, Walter Stewart and John Ogden, will retain their pitching places without a struggle, but other four berths will be assigned only after much managerial thought. Coffman and Kimsey, who spent last season with the club, but did comparatively little pitching, will be given plenty of work to do this spring and if they can impress Killefer, they will hold over. A promising youngster is Herman Holshouser, who had a brief trial with the Boston Braves. A college product, he has four years professional experience behind him at 23.

Two From Texas.

Other minor league graduates are Caldwell, and Stieley from the Texas league and Stiles from the Western.

No movement has developed to oust Lu Blue at first, Oscar Melillo at second, nor Ralph Kress at short. Blue is a great fielder and excellent lead-off man. Melillo fought so hard againts an attack of bright's disease that he won his health back and last year played the best ball of his life. Kress is acclaimed by many close observers "the best shortstop in baseball."

The trade by which Sammy Hale, a West Texas boy, came to the Browns from the Athletics in exchange for Wally Schang may result in a division of the labor at third. Frank O'Rourke, one of the game's most energetic performers, is not so good a hitter as Hale and Sam's bat may win the assignment for a part of the season. O'Rourke, however, will be around. The hard hitting Harry Manush and capable Fred Schulte will play left and center with the right field job resting in the lap of the baseball fates. Earl McNeely can field, but is a light hitter. Fred Bennett and Ted Gullic, up from the Texas league are better hitters than fielders and Morris Badgro is willing to try to do both.

Killefer Likes Ferrell.

Killefer, who should know a catcher when he sees one, is enthusiastic over Dick Ferrell, who after only one year's experience has been promoted to the first string catching job.

The Browns may find themselves in the position of trying to hold their own in the first division where they have finished for two years, while they wait for their youngsters to develop.

Cromwell Vs. Templeton In Weeping Contest As Sidelight To Coast Meet

Dink Templeton

Dean Cromwell

Mentors Doleful Over Outlook For Classic

BY NEA SERVICE

LOS ANGELES, Calif., March 5.—Picture if you can without breaking into tears, the sad plight of Dean B. Cromwell and Robert Lyman (Dink) Templeton, coaches of two of the gratest track and field teams in the country, who tell reporters every day that their team is woefully weak and that the other fellow surely will win the annual Southern California-Stanford dual track meet here April 12.

Up around Palo Alto and San Francisco, Dink Templeton bemoans the Trojan inheritance of a flashy array of junior college talent that includes the colorful Frank Wykoff, Olympic dash star. Down here in Los Angeles, Dean Cromwell is having a horrible nightmare, dreaming of Captain Eric Krenz, Harlow Rothert and Hec Dyer, nucleus of the great Templeton aggregation which has copped the I. C. 4-A honors three straight years.

Secretly, both of these great teachers believe they have a winner—but try and get them to admit it.

For the last three seasons, a Cromwell group has threatened to put the skids upder Stanford with sprinters, broad jumpers, hurdlers and pole vaulters. A year ago the sliders were greased to perfection, but Ward Edmonds and a couple of his mates found firm footing to make it another Templeton year.

The young Cardinal mentor wants to hang another defeat on the Trojans this year and then retire from track coaching.

Psychology probably will play as important a part in the classic as "nine-three" sprinters, 25-foot broad jumpers and 50-foot shot putters. Templeton planted the seed of confidence in the bosom of young Hec Dyer, Cardinal sprinting ace, by getting Charlie Paddock to state publicly that the Stanford boy had a splendid chance to trounce Frank Wykoff. Cromwell came right back with the announcement that the former "Glendale flyer" was doing the Olympic time of 10.6 in the 100-meter and 9.8 in the century.

Stanford this year faces an unusual situation in that they will have to count many points on the track to offset a shortage in the field events. In previous seasons, Cardinal athletes have scored a majority on the field. Krenz and Rothert, the husky weight men, alone represent Stanford's strength on the field.

Southern California apparently has better balance in all events at this stage. The Trojans boast splendid performers in practically every event with the exception of the weights and pole vault.

Air parcel post business in the Netherlands last year was 54 per cent greater than in 1928.

Details For West Texas Relays To Be Formed Today

Committee From Local Lions Club To Meet With Tech Athletic Authorities On Event Here Next Month

Following a decision of the Lubbock Lions club to sponsor and underwrite a West Texas track and field meet here in April, definite steps will be taken by a special committee from that organization today to inaugurate next month the first annual West Texas relays.

Vaughn Wilson, Ben Condray and William H. Evans are the members of the committee who will meet today with college athletic authorities to arrange details for the event and start negotiations with the high schools of this section of the state.

Although no definite action has been taken, members of the committee are certain that the event will be held. The local civic organization is taking the lead in this venture with the understanding that Texas Tech will take over the relays in the future. Thereafter the event wfil likely be known as the Texas Tech Relays.

"There's no reason why Lubbock shouldn't take its place as the athletic center of West Texas and an annual relay carnival would prove the chief attraction of the year," said Coach Victor Payne, Tech track mentor, last night. "We are centrally located and the city would be an ideal gathering place for the athletes of West Texas."

Winter Olympic Games May Draw 57 Nations, 1932

Invitations To Participate In Winter Sports At Lake Placid Are Sent Out By Sherrill

NEW YORK, March 5. (AP)—Invitations to participate in the winter games of the 1932 Olympics were sent today to athletic officials of 57 nations by General Charles H. Sherrill, American member of the international Olympic committee and United States representative on the executive committee of the international group. The winter sports will be held at Lake Placid, New York, Jan. 28 to Feb. 6, 1932.

Missouri Tigers Capture Big Six

LAWRENCE, Kas., March 5. (AP)—The University of Missouri defeated the Kansas Jayhawkers here tonight, 23 to 18, and won the 1930 Big Six conference basketball championship. Missouri was defeated twice and Kansas three times in the season.

WICHITA POLOISTS WIN

FORT WORTH, Mar. 5. (AP)—The Wichita Falls polo team defeated Fort Worth, 11 to 9 in the first of a three game series here Wednesday afternoon.

Westerners Fear Slaton Most In Opening Contest

Thirty Members Of High School Squad To Make Trip To Scurry County Capital; Leave Saturday

If there's strength in numbers, the Lubbock Westerners will cause plenty of trouble at Snyder Saturday when 27 West Texas cinder teams gather to compete in the first annual Snyder Track and Field meet at the new Tiger Stadium.

Bringing to a close a strenuous preliminary training season, Coach E. J. (Pinkie) Lowrey yesterday chose the squad he will take to the Scurry county capital Saturday morning to represent Lubbock high in the spectacular event. The Westerner mentor plans to have at least 30 tracksters on hand when the opening event is called Saturday morning. From this group, 22 will be chosen at the last minute to compete in the 13 events on the program.

Anticipating keen competition from Slaton and a number of other West Texas cities, Coach Lowrey is pinning his hopes on superior numbers to outscore the field. While 30 members of the high school squad will make the trip Saturday, a number almost as large will be left at home. This squad of stay-at-homes includes a number of promising candidates, many of whom still have a chance to make the team.

If it were possible to enter more than three men in each event, Lowrey would take his entire squad to the meet, he said last night, but since this ruling has been made, not more than 30 speedsters will be needed.

The local squad will make the trip in cars, leaving here early Saturday morning in time to reach Snyder some time before 10 o'clock. The meet is scheduled to be run off by 4:30 in the afternoon.

Following is the list of contestants who are likely to get the call Saturday in the various events:

100-yard dash—Price, O'Hair and Brock.

120-yard high hurdles—Watkins, Pressley and O'Hair.

220-yard dash—Price, O'Hair and Murray.

220-yard low hurdles — Watkins, Pressley and O'Hair.

440-yard dash—Cooper, McCrummen, Bogar or McElroy.

Half-mile run — Brock, McElroy, McCaslin, Scribner or Noah.

Mile run—Freeland, Lee, P. Frizzell, Reed, Vaughn or Regan.

Mile relay — Brock, G. Frizzell, McGeehee, Murray or Watson.

Pole vault—Kittrell, Pressley and Tipton.

High jump—Ritchie, Hope, Tipton or Griggs.

Shot put — G. Frizzell, Watkins and Lane.

Javelin—Price, Watkins, Ritchie or Morgan.

Discus — Price, G. Frizzell and Lane.

Broad jump—Watkins, Pangburn and Blagg.

A new factory in Argentina will produce 300,000 pairs of women's silk hosiery a year.

Italian Heavy Enjoys a "Snack"

This remarkable photo shows approximately 100 yards of Grade A spaghetti about to vanish inside of Riccardo Bertazolla, Italian heavy, who is being patriotic in training for his fights in New York by eating miles of his national food. Riccardo claims spaghetti is a great muscle builder.

"CALL OFF YOUR DOGS!" CRIED YVONNE WADDINGHAM-WADDINGHAM

For Yvonne's feeble strength was spent after an hour's flight across the ice-pack.

"Them ain't dogs, woman!" laughed the sheriff. "Them's your boy friends. They bark like bloodhounds because they don't smoke OLD GOLD, the honey-smooth cigarette made from queen-leaf tobacco ..... better have 'em change to it and save yourself a lot of unnecessary alarm, my gal."

OLD GOLD

FASTEST GROWING CIGARETTE IN HISTORY...NOT A COUGH IN A CARLOAD

On your Radio ... OLD GOLD—PAUL WHITEMAN HOUR. Paul Whiteman and complete orchestra ... every Tuesday, 9 to 10 P. M., Eastern Standard Time

GOOD CLOTHES FOR EVERY MAN

Your New Spring Suit

WHEN WINTER'S SNOW HAD THE GOLF LINKS BLANKETED WHITE OUR BUYERS WERE SCOURING THE CLOTHING CENTER FOR YOUR NEW SPRING SUIT. THEY PURCHASED SUITS OF EVERY DESCRIPTION .... DOZENS OF THEM. GARMENTS THAT WERE AUTHENTICALLY PREDICTED FOR THE SPRING STYLE. BLUE'S, GRAY'S, TAN'S, AND BROWN'S. STOUT'S, SLIM'S, SHORT'S AND REGULARS.

THEY HAVE ARRIVED FROM KUPPENHEIMER, WORSTEDTEX, HELDMAND AND MIDDISHADE. A BREATH OF SPRING IN EVERY ONE OF THEM. NEW PEAKED AND NOTCHED LAPELS. NEW COLORS AND MATERIALS. YOUR SIZE MAY BE SELECTED FROM A VARIED ASSORTMENT OF YOUR SIZE RANGE.

$35.00

Other Ranges $25 to $50

Every Suit with Two Pants

CARTER-HOUSTON
A SUNSET DEPARTMENT STORE

"THE DAYLIGHT CORNER"

Commissioner Of Agriculture Asks Farm Cooperation

Appeal Made To Farmers Of Section In Letter Sent To Lubbock Chamber Of Commerce Wednesday

Appealing to farmers of this section to reduce their cotton acreage and raise a better staple for higher market prices, a letter was received by the Lubbock Chamber of Commerce yesterday from George B. Terrell, State commissioner of agriculture.

"The price of cotton has reached the lowest point (16 cents) since the big crop of 1926," writes Mr. Terrell. "If last year's crop of 14,919,000 bales is now selling at 16 cents, what may we expect this year's crop to bring if we produce 17,630,000 bales, which would have been produced by last year's acreage under favorable conditions. It would certainly sell for 10 cents or less, and we cannot stand such a calamity.

"The South had 45,981,000 acres of cotton last year and Texas had 17,872,000 acres. Of the total production Texas produced 3,887,000 bales.

Should the same acreage be planted this year, under favorable conditions, we would produce 17,500,000 or 18,000,000 bales and get less than 10 cents for it, if it could be sold at all.

"Do not depend upon the Farm Board to raise the price as the price is made by gamblers on cotton exchanges. Reduce the acreage 15 per cent and grow a better staple and raise the price yourselves, as self-help is the best help

"Production must be reduced below consumption to prevent cotton gamblers from controlling the price."

Roach Announces For Commissioner

Announcement is made today of the candidacy of John E. Roach, local grain shipper, for the office of city commissioners of utilities.

Mr. Roach, a resident of Lubbock for the past 12 years, has served several capacities in public life and was one of a committee named by the Lubbock Chamber of Commerce to represent the city in the purchase of terminal sites for the Denver railroad.

"It was only after the insistence of several of my friends that I decided to run for the commissioner's position," stated Mr. Roach. "In event that I am elected by the voters of the city I promise a faithful and honest administration of the affairs of the office."

Believe It Or Not! (Title Fully Protected) By Ripley

On request, sent with stamped, self-addressed envelope, Ripley will send proof and details of anything BY RIPLEY depicted by him.

EXPLANATION OF YESTERDAY'S CARTOON

RALPH BRADFORD HITCH-HIKED 30,000 MILES ALONE:

Since Mr. Bradford graduated from the Indiana School for Deaf in 1923 his wanderings have carried him into 46 out of the 48 states, and to Cuba, Panama, Mexico, Alaska and Hawaii. Although he can neither speak nor hear, he gets around with ease. His home is in Indianapolis.

TOMORROW: "The Man Who Was Born a King!"

EZZELL ON BOND

SAN ANTONIO, March 5. (AP) — Earl Ezzell was at liberty today under $10,000 bond, charged with murder for the slaying last Friday of William Series, and under $500 bond on a charge of assault to murder his estranged wife, Mrs. Shirley Ezzell, after a habeas corpus hearing. D. J. Thomas, only witness, testified he had seen Series and Mrs. Ezzell holding hands and kissing.

CONSIDERED "BAD TASTE"

WASHINGTON, March 5. (AP) — Senator Wheeler, democrat, Montana, today told Secretary Wilbur of the interior he considered it "bad taste" for Wilbur and other cabinet officials to be honorary members of the world power conference, an organization partially financed by power concerns.

A SURE TEST FOR OIL

"THAT fellow up there probably has -TP- Oil in his engine. -TP- was developed for airplanes first and was such a success that they had to make it for automobiles. An oil that stands up in one of those high-speed airplane motors has an easy time lubricating an automobile engine. The engine has an easy time, too."

-TP- Oils are the latest development in scientific lubrication. They are produced from pure, paraffine-base crude by a process for which patents are pending.

This process has marked advantages over other methods. It preserves all the lubricating bodies of the crude oil just as they occur in nature. There is positively no blending of light and heavy oils to produce various grades. It removes *all* the paraffine wax.

In terms of performance this means perfect lubrication at all times, smoother, more efficient operation for your engine, longer life, reduced repair bills, and more mileage. It means easy starting in winter with the same grade of oil that you use in summer—the one best suited to lubricate your engine.

It is wise economy to pay 45c a quart for -TP- Oil.

WAX FREE 45c A QUART ZERO FLOW

TEXAS PACIFIC COAL AND OIL COMPANY
FORT WORTH, TEXAS
New York St. Louis Los Angeles

-TP- AERO MOTOR LUBRICATING OIL
REG. U.S. PAT. OFF.

BY REQUEST

OF MANY OF OUR CUSTOMERS AND THEIR FRIENDS

The Bell Tailors

WILL STAGE ANOTHER TWO FOR ONE SALE

THURSDAY, FRIDAY AND SATURDAY

Offering

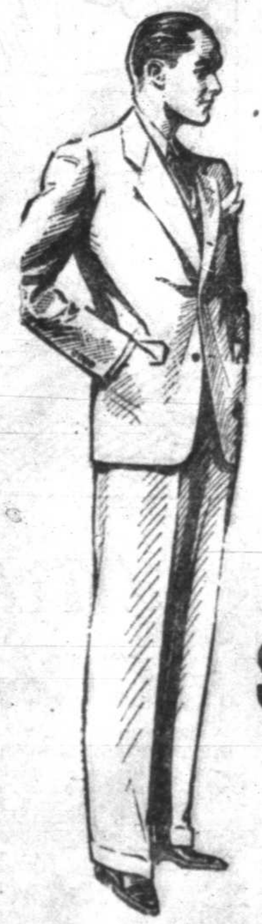

2 SUITS

FOR THE PRICE OF ONE

$34.50 UP

Pressed Free For One Year.

This is your chance to get a spring suit and a summer suit or two spring suits for the price you would pay in the average store for one suit.

Every Suit is hand-tailored to your exact measure. Your Coats and Vests are lined with silk finished Alpaca linings, guaranteed the lifetime of the garment.

We do our fitting and finishing right here in our own store, assuring you a perfect fit and satisfaction.

WOOLENS! WOOLENS!

We have, beyond a doubt, the most beautiful stock of woolens ever displayed before the buying public of Lubbock. Here you will find worsteds, tweeds, twists, flannels, gaberdines, tropical worsteds, mohairs and linens in the very newest weaves and color harmonies.

MAN, DON'T MISS THIS SALE!

NOW IS THE TIME TO BUY WHILE THE PRICE IS RIGHT.

GET YOUR SUPPLY OF SPRING AND SUMMER SUITS NOW

BELL TAILORING CO.

"You've Heard Of Us All Your Life"

1207 Broadway Phone 1484

The Address is 1207 Broadway—You Can't Miss It, Just Look for the "Big Red Bell" on Broadway!

BUS SCHEDULE

PIONEER MOTOR LINES, INC.

ROSWELL DIVISION

Leave Lubbock 8:45AM, 4:45PM for Wolffarth, Ropes, Meadow, Brownfield, Plains, Tatum, Roswell, El Paso, Phoenix, Los Angeles.

CLOVIS DIVISION

Leave Lubbock 8:00AM, 12:30PM, 6:00PM for Shallowater, Anton, Littlefield, Amherst, Sudan, Muleshoe, Texico-Farwell, Clovis, Albuquerque.

LEVELLAND DIVISION

Leave Lubbock 10:30AM, 5:30PM for Hurlwood, Smyre, Levelland, Whiteface, Morton, except Sundays, leave Lubbock 12:30PM, 5:30PM for Levelland only.

RED STAR COACHES, INC.

Leave Lubbock 7:30AM, 12:30PM, 4:30PM for Woodrow, Tahoka, O'Donnell, Lamesa, Big Spring, Midland, Pyote, Pecos, El Paso, San Angelo, San Antonio.

SOUTH PLAINS COACHES, INC.

Leave Lubbock 7:30AM, 12:30PM, 5:00PM for Slaton, Southland, Close City, Post, Dermott, Snyder, Roscoe, Sweetwater, Abilene, Cisco, Mineral Wells, Fort Worth, Dallas, Greenville, Waco, Temple, Austin, Houston, San Angelo, San Antonio, Albany, Breckenridge.

NORTH PLAINS COACHES

Leave Lubbock 8:00AM, 11:30AM, 3:00PM, 9:00PM for Monroe, Abernathy, Hale Center, Plainview, Tulia, Canyon, Amarillo, Raton, Pueblo, Denver, Stratford, Guyman, Tucumcari, Albuquerque, Enid, Oklahoma City, St. Louis, Chicago, New York City.

TEXAS MOTOR WAYS, INC.

Leave Lubbock 7:30AM, 12:20PM for Idalou, Lorenzo, Ralls, Crosbyton, Dickens, Spur, Stamford, Albany, Breckenridge, Mineral Wells, Ft. Worth, Dallas.

Leave Lubbock 8:30AM, 12:20PM for Idalou, Lorenzo, Floydada, Matador, Paducah, Quanah, Crowell, Vernon, Wichita Falls.

Leave Lubbock 7:30AM for Dickens, Guthrie, Benjamin, Seymour, Wichita Falls.
Leave Lubbock 5:30PM for Crosbyton.

Lubbock Morning Avalanche

MEMBER OF ASSOCIATED PRESS
FULL LEASED WIRE SERVICE

Published every morning except Sunday and Monday and consolidated on Sunday morning only in the Sunday Avalanche-Journal by the Avalanche-Journal Publishing Company Inc., 1211 Texas Avenue

L. H. QUINN .... Publisher
CHARLES A. GUY .... Editor

Entered at the Postoffice at Lubbock, Texas, for transmission through the mails as second-class matter

Advertising representatives:
Texas Daily Press League, Dallas, New York, Chicago, Kansas City

The Associated Press is exclusively entitled to the use for publication of all news dispatches credited to it or not otherwise credited in this paper, and also the local news published herein. All rights of republication of special dispatches herein are also reserved.

NOTICE—It is not the intention of The Avalanche to cast reflection upon the character of anyone knowingly and if through error we should, the management will appreciate having our attention called to same and will gladly correct any erroneous statement made.

The Avalanche is an independent Democratic newspaper supporting in its editorial columns the principles which it believes to be right and opposing those questions which it believes to be wrong, regardless of party politics, publishing the news fairly and impartially at all times.

ONE MINUTE PULPIT

Hearken unto me, ye stouthearted, that are far from righteousness:

I bring near my righteousness; it shall not be far off, and my salvation shall not tarry: and I will place salvation in Zion for Israel my glory.—Isaiah, xlvi, 12, 13.

DR. COOK AND JUSTICE

IN THIS enlightened age of ours—if you care to employ that term in consideration of our methods of jurisprudence—much is being written and spoken in opposition to capital punishment and in favor of the employing of 'horse sense' in our handling of prisoners and prison problems.

Many good people are becoming over-wrought concerning the taking of human life by the states any many tears are being shed, courtesy of H. L. Mencken, and others, who delight in preying upon the sympathies of the misguided. But while the salt water is pouring from many eyes and sleep is being lost most dramatically, the public is practically overlooking an opportunity to temper justice with mercy where such temperance is deserved.

We refer to the case of Dr. Frederick A. Cook, one-time arctic explorer, who is today 'doing a hitch' in the federal penitentiary at Leavenworth, Kansas, and whose efforts to gain a parole are being passed over by the public with distressingly little concern.

Dr. Cook, who may or may not have reached the North Pole, 'went up' from Fort Worth in April of 1925, found guilty of violating the 'blue sky' laws in his manipulations of oil stock. He will be eligible for parole on April 6 of this year, although his sentence was for 14 years and nine months. Perhaps his manipulations were illegal, as the government successfully charged, but wait a minute! What has Dr. Cook been doing since he reached Uncle Sam's prison in Kansas? Aye, there's the rub!

A highly educated and intelligent man, Dr. Cook has lent his talents to making life in the 'big house' more livable. He has taught classes in various subjects during the convicts' spare time. He has edited a paper in such a manner that it has become a veritable connection between Leavenworth and the outside world. He has lectured to his fellows "in stir" and altogether has made a better citizen inside the prison than many of us on the outside find time to be.

Get worked up, if you like, over capital punishment and various and sundry theories concerning the treatment of the criminal classes but lend an ear to Dr. Cook, who may have been a 'grifter' at one time but whose service before and since his alleged mis-step has made of him a fit subject to again rub shoulders with society.

That's the kind of prison mercy in which the Morning Avalanche and thinking people are and should be interested. The dramatic appeal, attendant upon the electrocution of some of our leading slayers and bandits, may be lacking, but from a practical standpoint Dr. Cook's case can't be beat for those who would see both justice and mercy triumph.

THE OBSTRUCTIONISTS

Discovery by reactionary tariff advocates in the senate that the president is apparently on the side of the coalition that favors such a tariff revision program as he proposed in his campaign for the presidency came as a shock to them. But what else could they have expected?

Mr. Hoover's knowledge of industry, markets and foreign trade should have warned them from the first that he would not be in sympathy with the ridiculous rate increases proposed by the tariff committees in both houses. And did he not campaign on a tariff plank calling for "moderate revision?"

It is unfortunate that the president's attitude, if it is what the high tariff men fear it is, was so long in doubt. In an effort, apparently to hold together on some basis the discordant elements of his party which the tariff, as on other major issues, is sadly split, President Hoover has preferred to remain silent except for his expression on the threat to his power under the flexible provisions and the steps he has taken toward expediting the legislation.

The coalition in the senate which has been carrying out the Hoover formula bears the brunt of the complaint against tariff delay, and yet that blame clearly enough attaches to the stubborn resistance of the reactionaries, who continue their support of grotesque rates even after the people have registered their distinct disapproval, and to the president's tardiness in stating his position.

THE FAR-SEEING CHINESE

The new Chinese government is bent upon making its capital, the ancient city of Nanking, one of the finest in the world. To that end, in a very western way, it has set about city planning with a fully organized "Nanking City Planning Bureau" and its corps of experts imported from America.

Those who still think of China as a land awakening but still in the twilight may correct their notion by glancing at a list of topics treated in the forth-coming report of the Nanking City Planning Bureau. Zoning, Municipal Government Center, Port Development, Transit System, Park and Recreation System, Aviation and Airports, Traffic Control, and Industrial Survey are found in a long series of important subjects considered.

In the expectation that the population of the city will reach the two million mark, the new plan includes considerable territory not in the old city. Both sides of the river are taken in, that a proper waterfront development may be provided for. The ancient wall, which is wide enough for two lanes of traffic and dominates the city with varying heights of 30 to 60 feet, is to be utilized for a ring boulevard. Outside around the wall a ring-street is planned for the use of motor trucks, and inside the wall a like space is devoted to a parkway.

Such advantages are to be coveted by the finest cities of the western world.

A scientist says animals laugh. You can't blame them much for that.

Breakfast should be eaten in silence, says a dietitian. A man who stayed late at the office the night before hasn't got a chance.

On the Firing Line at the Nation's Capital

OIL COMPANIES START LITIGATION TO FIND OUT IF THEY CAN MERGE

By CHARLES P. STEWART
Central Press Staff Writer

WASHINGTON, March 5.—Desiring to combine their two outfits, the directors of the Standard Oil company of New York and the Vacuum Oil company will get a friendly government official to start injunction proceedings against them, to prevent them from combining.

There is no other way of finding out whether or not the U. S. supreme court will let them combine.

The companies' lawyers do not know, although they are among the best lawyers in the country. Neither Attorney General William DeWitt Mitchell nor any of his assistants know, although they are the government's experts on the subject. Each supreme court justice may know what he personally thinks about it but even the justices do not know what the whole nine of them think, collectively.

* * *

To be sure, there is a law which tells exactly what companies can and cannot do when their managers want to merge them.

Undoubtedly the companies' lawyers have a perfectly clear idea of this law's meeting. So have Attorney General Mitchell and his aides and all the supreme court justices, separately and individually. What congress intended, when it passed the law, is plain enough to anyone who takes the trouble to read it.

However, the mere meaning of the law has nothing to do with the matter.

The problem to be solved is:

What, in the opinion of the supreme court, as a body (a majority of it, anyway), is the law's meaning?

* * *

Only extremely simple-minded folk imagine that they understand the United States constitution because congress has passed it and it has been signed by the president.

The constitution and the laws mean what the supreme court interprets them to mean.

Or possibly the supreme court decides that a law is unconstitutional altogether. In such an event it means nothing whatever. The supreme court annuls it absolutely.

The New York Standard and Vacuum Oil companies' legal advisers are too clever to assume that they can go ahead and merge merely because the law lets them do it. They realize that they first must make sure that the supreme court will let them. The only way they can ascertain is by means of a suit to stop them.

* * *

Sometimes it seems as if there might be surer ways of determining what a doubtful law really does mean than the method of leaving it to the courts to determine.

For instance, the prohibition bureau itself admits that the "cider and fruit juice clause" in the Volstead act is contradictory. Folk are liable to go to jail under that clause, not because it is certain that the law means they should be put in jail, but because of the interpretation which the courts have put upon it, in an effort to read some sense into it.

Now, why should the courts, which cannot possibly know what notion Andrew J. Volstead had in his head when he wrote the clause, undertake to explain it?—with Andrew himself perfectly available to furnish his own explanation? Why not ask Andy Volstead?

* * *

I put this query one day to Senator Arthur H. Vandenberg, of Michigan—that is, not literally the Volstead query, but a similar one.

It happened that a law of which the Wolverine statesman was the author was threatened with a supreme court interpretation. It seemed to me that he, if anyone, was best qualified to interpret it—having written it and presumably knowing what he meant by it.

"Yes," said the senator, "I know what I meant when I wrote it, but how do I know what the other senators and representatives thought I meant when they voted for it?"

* * *

On reflection, it must be admitted that there is something in that viewpoint.

Nevertheless, it accords to the supreme court more power than the president. He can veto but he cannot change laws, and the supreme court can—in effect if not in terminology. His veto can be overriden, too, and the supreme court's is final.

It virtually makes the laws, if it interprets them.

"Absolutely," agreed Senator Vandenberg.

Your Health

EATING WRONG TYPE OF FOOD CAN CAUSE ATTACK OF ECZEMA

By DR. MORRIS FISHBEIN
Editor Journal of the American Medical Association and of Hygeia, the Health Magazine

In the last quarter of a century cases of eczema have been much better defined than they were before.

At one time any inflammation of the skin that was associated with swelling and redness and the exudation of fluid was called eczema. Nowadays it is realized that eczema is a condition of the skin with the symptoms that have been mentioned, but which follows a definite course and which is associated with a special reaction on the part of the skin to certain irritant or exciting agents.

Among the external irritants which may bring about the reactions of eczematous character are such chemicals as frequently occur in normal life, including formaldehyde and turpentine, the dyes which are used to stain fur and hair, vegetable irritants such as poison ivy, primrose and mustard. Sometimes the rays of the sun produce eczematous reactions in the skin of certain people.

The specialist in diseases of the skin is likely to separate the condition which follows a definite course and which is known as eczema from an ordinary inflammation of the skin brought about by irritating substances and which is called dermatitis. Any inflammation of the skin is dermatitis. Usually infection occurs in combination with the inflammation and defines the situation.

Sometimes people who are sensitive to certain food substances react with eczema on the skin; in other instances, they react with the type of eruption that is called urticaria and which consists of itching, blister-like hives.

Babies may be sensitive to wheat, to eggs, or to milk and respond after the taking of such food substances with eczematous reactions. In such cases the removal of the sensitizing substances from the diet results in prompt alleviation of the symptoms.

There was a time when the skin was considered something entirely apart from the body generally and merely as an envelope to hold the rest of the organs. Nowadays the skin is considered as a mirror of the system reacting in various ways to the changes that go on in the body.

A bridegroom in Kentucky tried to get married with a dog's license. But maybe that was the kind of a life he expected to lead.

A Scotchman was held up in Chicago the other day. Those Chicago gunmen won't even stop at murder.

The Anxious Seat!

Murder Backstairs

by ANNE AUSTIN
AUTHOR OF "THE AVENGING PARROT" "THE BLACK PIGEON," ETC.
©1930 by NEA SERVICE INC.

BEGIN HERE TODAY

DETECTIVE BONNIE DUNDEE, secretly a member of the Hamilton Homicide Squad, accepts an urgent invitation from a former Yale classmate, DICK BERKELEY, to spend the week-end at Hillcrest, the millionaire Berkeleys' estate.

His landlady, MRS. RHODES, tells him that Mrs. Berkeley, formerly a nobody, is trying to crash society, and that she has fortified herself with a social secretary, MRS. LEITIA LAMBERT, formerly a society leader in New York and Newport. It is also rumored that CLORINDA BERKELEY is engaged to be married to SEYMOUR CROSBY, New York guest in the Berkeley home. For reasons of his own Dundee has a strong professional curiosity to see and study Seymour Crosby.

At the Berkeley home he meets Mr. and Mrs. Berkeley, Clorinda, 15-year-old GIGI, who annoys her mother with her frank criticisms and unbridled comments, and gracious, well-bred Mrs. Lambert, the social secretary. But it is Seymour Crosby in whom the detective incognito is vitally interested.

In an interval between dancing after dinner Seymour Crosby presents Mrs. Berkeley with a large crystal flask of expensive perfume, which Mrs. Berkeley accepts with cries of delight. Gigi, after a strange exclamation of horror, snatches the perfume from her mother and dashes madly from guest to guest, sprinkling them all. At this waste, Mrs. Berkeley is so incensed that she slaps Gigi's face. George Berkeley reproves his wife sternly; Gigi stumbles from the room, and Dick lurches drunkenly after her.

Dundee, sickened, remembers that he wants to telephone police headquarters about Seymour Crosby.

NOW GO ON WITH THE STORY

CHAPTER IV.

The wide front hall of the Berkeley mansion extended beyond the immense circular staircase of white marble, which wound upward to the third floor, with a broad landing on the second. A few feet behind the staircase the hall ended in a wall, with an ordinary sized door opening into what Dundee knew must be the mysterious regions of "backstairs," devoted to the butler's pantry, back hall, servants' sitting and dining rooms and kitchen.

Now that door stood slightly ajar. And from it came sounds which caused Dundee to abandon, temporarily, his search for the library and its telephone.

"Please, Mr. Dick! Let me go! If your mother saw us— No, no! I shan't dance with you!"

It was a girl's voice, high, sweet, flurried, unmistakably British. And the only answer to that frantic plea was a tipsy, exultant laugh.

"Oh! Lord! Dick up to his old tricks!" Dundee shrugged disgustedly, and, on impuse, jerked open the door and plunged into the narrower backstairs hall.

The detective's first impression of the girl was that she was fairy-small and slight and blond. Pale-gold hair curled about her delicately flushed little face, and was knotted in a shining bun on the nape of her slender neck. Her dark-blue eyes were wide with genuine fear as her black-clad body strained to release itself from the embrace of the drunken son of her mistress. But Dick, his reddish-brown hair falling in dank wisps across his sweat-beaded forehead, snatched the girl closer and forced her to follow his sambling dance steps. The langurous notes of "The Pagan Love Song" from the radio penetrated sufficiently to animate his groggy legs.

"Say you'll meet me when that beastly crew in there's gone to bed, and I'll let you go—"

"Hello, Dick!" Dundee sang out from the threshold, as he pulled the door to. "Sorry to intrude, but will you tell me where I can find a telephone?"

"Sure! Butler's pantry. First door on your left," Dick Berkeley answered, his feet halting but his arms holding the straining girl more closely against his breast. "Jus' a minute, old man! Wan' you to meet pretties' girl in Hamilton—Miss Doris Matthews, ladies' maid to Abbie and Clorinda. 'At's funny, ain't it? Ladies' maid—"

* * *

"You're drunk, Dick, and you'd better go to bed," Dundee interrupted quietly. "If you'll let Miss Matthews show me where the telephone is—"

"Not on your life! I'm on to your game! Wanta date up my sweetie yourself, don't you? . . . Listen, Doris! Don't you fall for my old pal, Dundee. He's a heart-breaker—'at's what he is—"

"Please let me go, Mr. Dick!" Doris pleaded, her little hands pressing frantically against his breast.

"If you'll promise to meet me when and where I said," Dick bargained with tipsy solemnity.

"Very well!" the girl capitulated suddenly, but the blue eyes shot a glance at Dundee, which told him that she had no intention of keeping the promise. "Oh!" she wailed softly, as young Berkeley released her. "Look! You've quite spoiled my apron!" And she tried ineffectually to smooth the wrinkles from the crushed scrap of lace and lawn. "The telephone's right in here—Oh! Mr. Wickett!" she gasped, the lovely little face going almost as white as the crumpled apron, before she turned and fled up the backstairs.

"Listening in, Wickett? Good show, wasn't it? But listen, Stone-face, you'd better mind your own business—see?" And Dick Berkeley lurched toward the butler who stood in the door of his pantry.

"Yes, sir," Wickett answered, but his eyes spoke so black a hate that a shudder rippled along Dundee's already overwrough nerves. "You wish to use the telephone, Mr. Dundee? I'll show you to the library, sir."

"Thank you, Wickett," and the detective rather sheepishly followed the butler from the backstairs hall to the library, a fair-sized room overlooking the west lawn, and directly opposite the wide arched doorway leading into the drawing room.

Rather to his surprise, Dundee found the library remarkably well stocked with books of all kinds, most of which looked as if they had been read. Which of the Berkeleys was a bookworm, he wondered. Gigi? Probably. But the shabbiest books were not the sort to appeal to a 15-year-old girl. George Berkeley? Most likely. Rather curiously Dundee selected a novel by Henry James and found pasted on its flyleaf an impression from a wood-block bookplate—"Ex libris George Berkeley"—and below it, in faded ink, a date of 10 years before. And the book had been read not once but many times.

See MURDER BACKSTAIRS, P. 9

SIDE GLANCES By George Clark

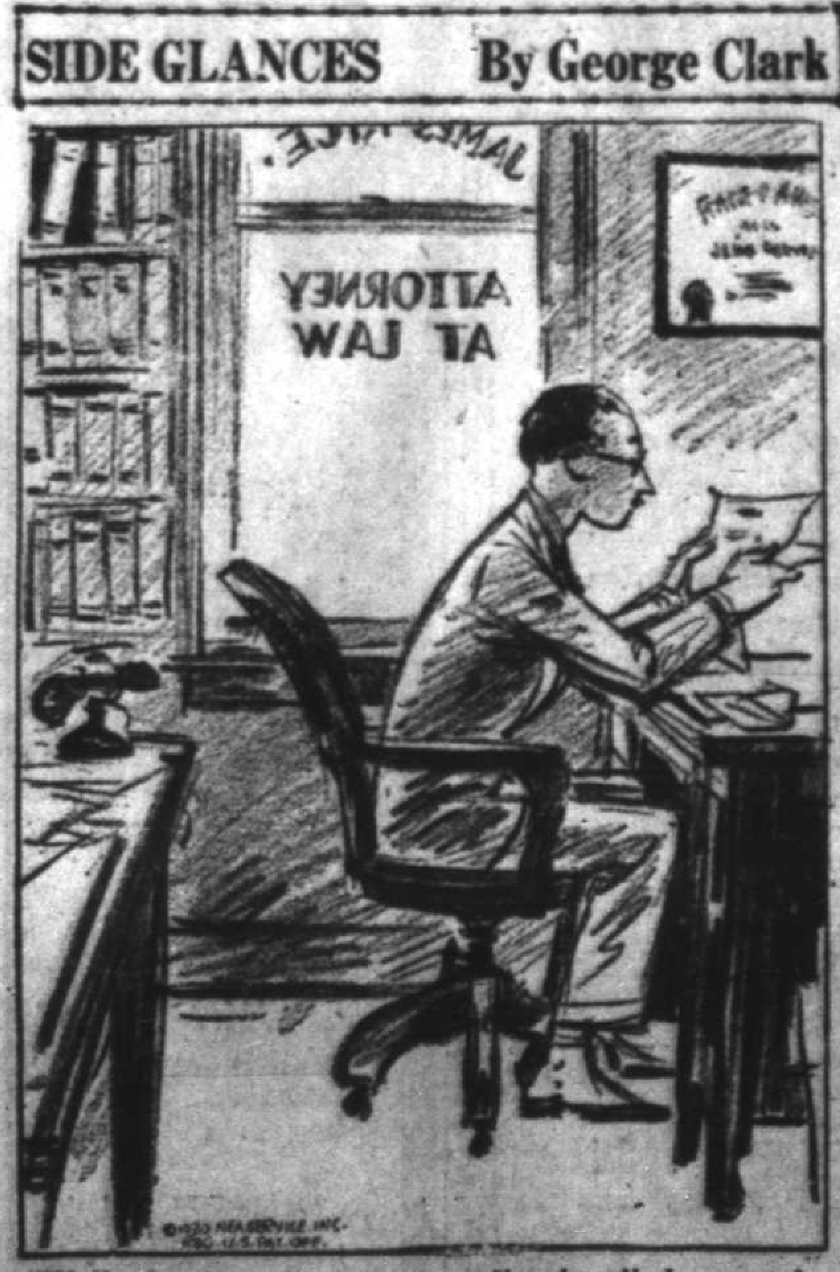

"Well, that'll make two cases I've handled; one when they sued me for the office furniture bill and now for the rent."

Dr. T. S. Clyce, President of Austin College, Champions Cause of Youth

Youth of today again has found a protector. This time, in the person of Dr. T. S. Clyce, of Sherman, president of Austin college. The educator is in Lubbock for a two-weeks revival being held at the First Presbyterian church.

"A great deal is said by people who are inclined to generalize about college conditions," said Dr. Clyce, "and it has no foundation except where a few students are concerned. I am quite optimistic in my hope for the future when these students will be in charge of affairs.

Age Of Commerce

"One of the regrets which I have in seeing education being made a popular think is that the teaching on cultural subjects has been lost. There was a time when men and women were fitted for professions alone and the classics played an important role in the curricula, but today practical subjects have replaced them. This is an age of commerce rather than of thinking."

A thinker himself, and one to trace to the bottom of problems, Dr. Clyce believes that atheism and skepticism in colleges can be traced to teaching forces rather than student life.

No Great Danger

"There is no greater amount of this danger in our great institutions of learning today than ever before as is popularly believed," he stated, "but there are more chances to express it. Two college professors in a great American university where there are dozens of Christians may by their actions and remarks tend to give the entire faculty an unfavorable name. It seems to me that they want to appear as independent thinkers and by their questions and suggestions throw the students off the general trend of the old ways.

"Another thing that is not always taken into account is that whereas we had hundreds of college students about 40 years ago, we have thousands of them today. The proportion of those who do not measure up to their possibilities is not much different than formerly."

Bill Not Paid
Gas Turned Off In Jail In Hidalgo

McALLEN, Texas, March 5. (AP)—Absent-minded housewives might well condole with Hidalgo county today. The county hadn't paid its gas bill for three months past, the gas company announced yesterday, so the county had no heat in its courthouse or jail for warmth or cooking. And the thermometer had been down as low as 45 and 50 degrees above zero since March 1. First indications that something was amiss with the heating system of the jail were noticed when jail attendants at Edinburg were seen cooking food for prisoners over an open fire.

Nine Are Indicted For Embezzlement

SAN FRANCISCO, March 5. (AP)—George Noel Keyston, president of the San Francisco Stock exchange, and eight others were under federal grand jury indictment today on conspiracy charges as the result of the alleged embezzlement of $550,000 a year ago from a San Francisco branch of the Bank of Italy.

Besides Keyston, member of the brokerage firm of Leib Keyson & Co., two other members of the company were indicted, Douglas C. Alexander and Ray S. Rossitter, and three employes, Charles H. Clay, Elmer J. Griffith and Claud Galmarino.

The other three, formerly employes of the Bank of Italy, and under indictment for a year, are Joseph C. Bray, former manager of the branch bank; Robert G. Haddow, his assistant, and Daniel F. Burke, a teller.

JOHN BARRY DIES

ST. LOUIS, March 5. (AP)—John H. Barry, 56, president of the building trades council and local representative of the International Union of Bridge, Structural and Ornamental Iron workers, died today of septic poisoning resulting from a carbuncle.

PHYSICIAN INJURED

HOUSTON, March 5. (AP) — Dr. John Rich, 65, of Richmond, prominent East Texas physician and extensive landowner, was in a serious condition here today, suffering from a gunshot wound inflicted accidentally when a rifle was discharged at his ranch house near West Columbia, 53 miles southwest of Houston. He was brought here to a hospital.

A beautiful face needs more than beautiful features

PERFECT features do not make a beautiful face. Far from it. You have seen genuinely fascinating people whose features, viewed one by one, are far from classic. What is the secret of their attraction? Study it—you'll find freshness and vivacity, sparkling eyes, clear, healthy skin, exquisite coloring, all the evidence of perfect health. You may be sure of one thing—that constipation has been completely eliminated from their lives.

Constipation is the deadliest foe of true beauty. The relief of constipation is the first step toward greater personal charm. Be sure, however, that the relief is by natural means—no laxatives. Natural 100% bran is the best way—doctors have expressed an overwhelming preference for natural 100% bran as the best form for the relief of constipation. Pillsbury's Bran is natural 100% bran—nothing else. You can eat it in any number of delightful ways—sprinkled over salads or cereals, or baked into delicious foods. There are thirteen interesting recipes on the package. Eat Pillsbury's Bran in some way every day—for beauty's sake!

Pillsbury's Wheat Bran

Your Visit to Chicago

will be a pleasant memory if you select the right hotel.

The New Bismarck welcomes you to a hostelry where good food, superior service and cheerful comfort await you. Easily accessible to all the high spots of the city.

Famous for a third of a century. Quiet rooms, restful beds.

All Outside Rooms
$2.50 Up
With Bath, $3.50 Up

NEW BISMARCK HOTEL RANDOLPH AT LA SALLE CHICAGO

Murder...

(Conti...

Wichita... Gains 9... His...

Michael B... Had Been... For Year... By... (A...

Murder Backstairs

(Continued on Page 8)

"I knew I liked George Berkeley," he grinned to himself, as he lifted the receiver from the hook of the telephone on the broad desk in the middle of the room.

* * *

A minute later: "Captain Strawn, please. Dundee speaking . . . Hello, chief. Dundee reporting."

"Hello, boy!" came back Captain Strawn's heavy voice. "Having a good time with the swells?"

"A good time? That rates a laugh!" Dundee retorted, and obliged with a curt bark that did not sound at all amused. "Listen, chief! Can you send one of the boys over to The Morning News and get me a complete resume of the Crosby case? Although it happened in London, I rather imagine every city in the United States carried a leased wire report of the affair and the inquest, the Crosbys being who they were . . . About 18 months ago, I believe . . . Thanks, chief. And have it mailed to me in a plain envelope."

"What's up, boy?" Strawn asked curiously, after the request had been granted.

"Probably nothing, but—I've got a funny prickling of the scalp. If I were a woman, I'd say I had a premonition. 'Night, sir."

When he returned to the drawing room, where the air was heavy with the perfume Gigi had so foolishly wasted, he found that Dick had not rejoined the party. A new tune, something about "tiptoeing through the tulips," was throbbing from the radio cabinet, and Clorinda and her fiance, Seymour Crosby, were dancing alone, with grave perfection.

With almost sick distaste, but obedient to his promise to the absent and disgraced Gigi, Dundee crossed the big room to where Mrs. Berkeley sat on a couch beside Mrs. Lambert.

"All right! I promise! Though I must say— Oh, there you are, dear Mr. Dundee!" Mrs. Berkeley broke off a sulkily indignant remark to Mrs. Lambert to carol gushingly at Dundee. With her henna-dyed head cocked coyly, she listened to the young man's request for a dance. "Thank you so much, you dear man! But I'm saving all my energies for the big party tomorrow night. And the music is just stopping, too. Tomorrow night, remember! . . . George, darling, turn off the radio. My sweet girl mustn't get herself all tired out, must she, Mr Crosby?"

"Rather not!" Seymour Crosby agreed stiffly. The fine fabric of his tact was wearing a bit thin, obviously.

"What is the matter, darling?" Mrs. Berkeley demanded of her daughter with intense solicitude. "I pray you are not going to be ill—"

"Just a headache," Clorinda answered curtly. "That ghastly perfume which Gigi sprinkled all over us."

"Why, I adore it!" Mrs. Berkeley hastened to declare, fearful that Crosby's feelings might be ruffled. "Of course, some people are very sensitive to heavy scents. My maid, Doris, for instance, positively gets a sick headache if she so much as catches a whiff of perfume, which makes it ridiculously awkward—"

* * *

"Doris?" Crosby interrupted eagerly. "Surely you don't mean little Doris Matthews?" and he turned toward Mrs. Lambert, a queer expression quivering across his thin, aristocratic face.

"Didn't I write you that I had had Doris come on to be with Mrs. Berkeley and Clorinda?" Mrs. Lambert replied. "But I'm quite sure I did, Seymour. I hope you don't mind, but she was looking for a place—came to see me when I stopped of in New York on my return from France—" She hesitated, and Dundee was sure that there was real anxiety in her lovely, soft voice.

"Mind?" Crosby echoed. "I shall be delighted to see Doris again. How is she?"

"Still adorably pretty," Mrs. Lambert smiled, "and quite happy. She has just become engaged to the chauffeur, Eugene Arnold. A splendid young man, I believe."

"I'm going to bed," Clorinda announced abruptly. "Good night, everyone."

"Why, it's not 11 yet, darling," Mrs. Berkeley protested, but as her daughter left the room without replying, she added: "I'm really glad the dear child is being sensible. Tomorrow will be such a heavy day."

"We'd better be going too, Ben," Mrs. Smith twittered. "I wonder if we may borrow your car and chauffeur, Abbie. Our car's out of order, and we came out by taxi."

"Certainly," Mrs. Berkeley replied, but she frowned slightly. "Oh, George! Have Wickett telephone to the garage for Arnold to bring the car around immediately."

But it was fully 10 minutes before Wickett announced the car to the waiting Benjamin Smiths, who had already said their good nights twice around.

"I'd like to talk with you in the library before you go upstairs, Abbie," George Berkeley halted his wife, as she, Mrs. Lambert and Seymour Crosby were moving toward the marble staircase.

Dundee, who had already reached the second-floor landing of the stairs, heard the stern but lowspoken words very clearly, and again his scalp had that odd, premonitory prickling.

(To Be Continued)

Tennis is being played on indoor courts in Helsingfors, Finland, during the winter.

STOP COUGH QUICK

SPECIALISTS' PRESCRIPTION

One swallow of Mentholene stops cough in 1 minute. Amazing discovery of 3 New York specialists. Quickest relief ever known for coughs or colds. No "dope." Safe even for babies. At all druggists.

Lubbock Sanitarium & Clinic

Dr. J. T. Krueger
Surgery and Consultation
Dr. J. T. Hutchinson
Eye, Ear, Nose and Throat
Dr. M. C. Overton
Diseases of Children
Dr. J. F. Laitimore
General Medicine
Dr. F. B Malone
Eye, Ear, Nose and Throat
Dr. J. H. Stiles
Surgery and Physiotherapy
Dr. H. C. Maxwell
General Medicine
Dr. R. L. Powers
Obstetrics and General Medicine
Dr. B. J. Roberts
Urology and General Medicine
Dr. A. A. Sayle
X-Ray and Laboratory
Dr. T. W. Rogers
Dental Surgery
Dr. John Dupree
Resident Physician

C. E. Hunt, Superintendent. J. H. Felton, Business Mgr.

A chartered training school for nurses is conducted in connection with the sanitarium.

POLITICAL ANNOUNCEMENTS

The Avalanche-Journal publications have been authorized to present the names of the following citizens as candidates for office, subject to the action of the Democratic voters in their primary elections on Saturday, July 26th, 1930.

For District Attorney
DURWOOD H. Bradley, of Lubbock (re-election).

For District Clerk:
FLORA ATCHISON, of Lubbock. (Re-election.)
CHAS. B. METCALFE.

For County Judge.
ROBERT H. BEAN, of Lubbock (Re-election.)

For County Commissioner:
Precinct 2.
W. F. PRUITT, of Idalou.
W. L. BRASHEAR, of Idalou.
(Re-Election)
E. N. (Uncle Ed.) HARRISON

Precinct 4.
L. C. DENTON, of Lubbock (Re-election.)
G. H. GRISSOM
O. U. JAMES.
T. C. CALLEY

For County Treasurer
ANNE FORD
(Re-election.)

For County Superintendent
MISS MAB MURFEE
(Re-election)

For Justice of the Peace:
Precinct 1. Place 1.
WALTER W. NELSON
H. K. PORTER

For Sheriff:
WADE HARDY, of Lubbock (Re-election.)

For County Attorney:
VAUGHN E. WILSON, of Lubbock. (Re-election.)

For County Clerk:
AMOS H. HOWARD, of Lubbock (Re-election.)
ED. D. ALLEN

For Tax Collector:
A. J. CLARK, of Lubbock (Re-election.)

For Tax Assessor:
A. B. ELLIS, of Lubbock (Re-election.)

For County Commissioner:
Precinct 1.
CLAUDE A. BURRUS, of Lubbock.
CLAXTON McCRUMMEN, of Lubbock.
L. C. BOYD, of Lubbock
N. A. PAYNE
Re-Election

Wichita Sign Man Gains 9 Pounds On His First Bottle

Michael Benson Says He Had Been In Bad Health For Years Is Improved By Orgatone (Argotane)

"I have gained 9 pounds in weight and now feel just fine," said Michael Benson, well known proprietor of the Benson Sign Company, Wichita Falls, Texas, and residing at 1804 Ninth St. Mr. Benson is one of the best known sign writers throughout this section of Texas.

"I can't praise Orgatone (Argotane) too much," continued Mr. Benson. It has not only gotten me over my two years of suffering, but it has put me in good shape in every way, and I have never felt better in my life. Some of my friends say I am like a different person and I am grateful to Orgatone (Argotane) for I believe in giving any good thing its just due.

"No medicine I took seemed to do me any good, but after about 3 weeks use of Orgatone (Argotane) the gas pains in my stomach disappeared and I commenced to pick up in health right off. Before taking Orgatone (Argotane) the simplest food would fill my stomach with gas and misery which would last for hours, the fact is, at times I did not feel fit to go to my work at all.

"I think Orgatone (Argotane) is a great system builder and I certainly appreciate what it has done for me, and I will take great pleasure in telling anyone about it.

Genuine Argotane may be purchased in Lubbock at Bowen's Drug Store. Adv.

GOOFEY MOVIES — Saying Good-bye — —By Neher

C'MON FANS!! LET'S ALL WRITE A LETTER TO THE GANG —THEY CAN READ THEM WHILE ON THEIR WAY TO THE NORTH POLE —MAIL YOUR LETTER TO GOOFEY GANG THIS PAPER

BIG SISTER — Cash and Carry — By Les Forgrave

HIGH PRESSURE PETE — How to Get Rich Quick — By Swan

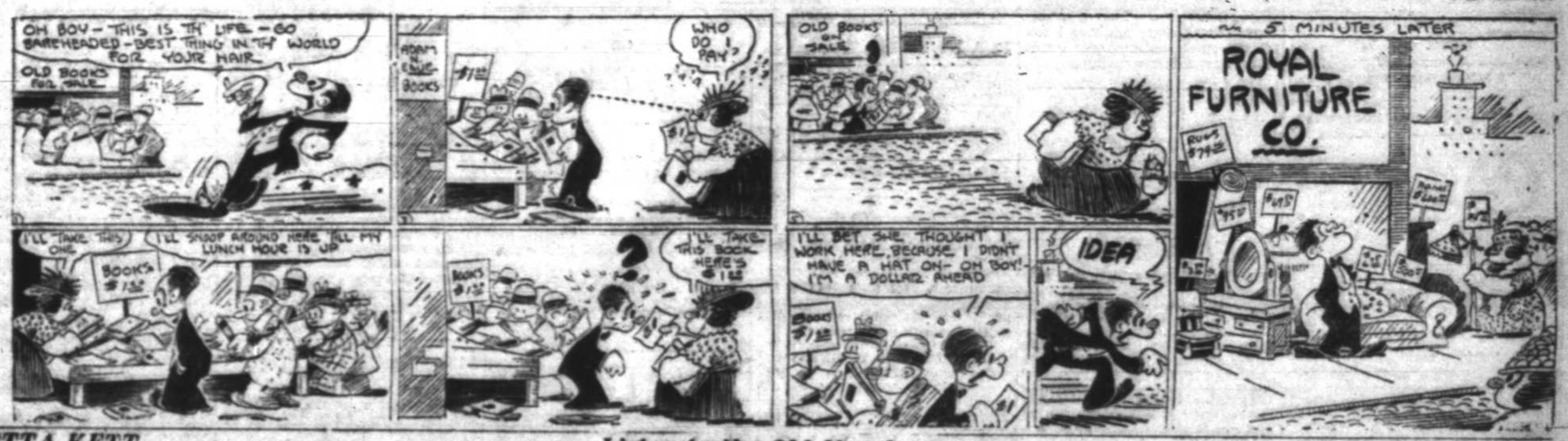

ETTA KETT — Listen to the Old Napoleon — —By Paul Robinson

OUT OUR WAY— By Williams

OUR BOARDING HOUSE — By Ahern

READ AVALANCHE-JOURNAL "WANT-ADS" FOR PROFIT

Rates, Rules and Requirements of Classified Advertising Of The

Lubbock Daily Journal (Afternoon)

Lubbock Morning Avalanche (Morning)

Sunday Avalanche-Journal (Sunday Morning)

All classified advertising will appear in both the Morning and Afternoon papers—both papers counting one insertion. All classified advertising is printed in the Lubbock Morning Avalanche first and the Daily Journal of the same date, no classified originating in the afternoon paper.

Classified for Sunday's issue will appear in the Avalanche-Journal counting one insertion, as this paper is sent to all subscribers of both the afternoon and morning papers.

AVALANCHE-JOURNAL Combined Rates:

Minimum words, per insertion, 10

One insertion, per word	4c
Two insertions, per word	6c
Three insertions, per word	7c
Seven insertions, per word	12c
Thirty insertions, per word	45c

These rates are for consecutive insertions only. Additional consecutive insertions over 30 times, of 1½c per word each.

All out of town ads, received by mail must be Cash with order. No exceptions.

PHONE 13 or 14

Our experienced ad taker will receive your ad and help you to word it, then our collector will call the following day. These accounts are "accommodation accounts" for our patrons and for one day only.

No advertisements accepted on an "until forbid" order. A specified number of insertions must be given.

Notice to discontinue an advertisement must be given in writing, otherwise we will not be responsible.

We reserve the right to place all advertisements under the proper classification and reject unclean or objectionable copy.

Obituaries and cards of thanks at regular classified advertising rate.

The publishers are not responsible for copy omissions, typographical errors, or any unintentional error that may occur further than to correct in next issue after it is brought to their attention. All advertising orders are accepted on this basis only.

Classified Advertising accepted until P. M. each day, and all advertising received after 6 P. M. and before 7 P. M. will be placed under "Too Late To Classify."

For classified display advertising information

PHONE 13 or 14

ANNOUNCEMENTS

1.—Lodges and Societies

Stated communication Yellowhouse Lodge No 841 A. F. & A. M. the first Friday night in each month.
J. W. Haywood, W. M.
T. H. Moore, Secy.

Lubbock Chapter No. 248 R. A. M. Stated Convocation held on 2nd Friday night in each month. Most excellent and Royal Arch degrees tonight, Thursday.
H. J. McClellan, H. P.
J. H. Moore, Secy.

2.—Floral and Nursery

TREES, ROSES EVERGREENS

Carload of trees of every variety, various assortment of fence evergreens. Roses, shrubs, and vines of every description. Now is the time for planting, you have the priviege of our best landscape service. Motto: "Satisfied Customers."
JOHN S. KEER NURSERY CO.
1214 13th Street
V. R. Dockray, Manager

NO TELEPHONE
NO CITY DELIVERIES
But it will pay you to drive out to the nursery and BUY DIRECT—Good two year everblooming roses, 25c up. Catalogue. Complete stock. Special attention MAIL ORDERS. Mile south new depot.
LUBBOCK NURSERY

VISIT THE BIG TREE YARD
Various assortment o ftrees, Evergreens, and flowering shrubs. Come and see what we have.
BAKER BROS.
Between 15th and 16th an Texas Ave. Phone 970. Lubbock, Texas

ROSES ROSES ROSES
Good strong 2 year old roses. All colors, 3 for 1.00, $3.75 per dozen. And other flowering shrubs. Also have nice California privet hedge.
MRS. LANDTROOP
1814 Avenue J

3—Lost and Found

LOST—Lady's leather purse, Monday morning. Reward. Mrs. R. E. Overstreet. 2106 15th St. Phone 447.

FOUND—Wire wheel and tire, on College grounds. Owner may recover by identifying. 1304 Avenue N.

LOST—Firestone tire 32x6 on red wire wheel. Return to T. P. Coal and Oil Co., and receive reward.

STRAYED—Yellow jersey cow. No horns. Reward for information. Ross Prather. Rt. No. 6.

4.—Personal Notices

USED FURNITURE AND CLOTHING
I buy, sell, trade, or exchange furniture or clothing. Also do light hauling and moving. Telephone 1694. "We Render Service."
JOE SEALE SECOND-HAND STORE
803 1-2 Broadway

FOR SALE
A few second hand suits.
BRAY TAILORING
1420 19th St. Phone 1878
Suits cleaned and pressed ---- 50c

ANNOUNCEMENT

4.—Personal Notices

OIL OPPORTUNITIES
If you want to sell mineral leases, or royalties, see us.
JONES & CHANCELLOR
Lobby floor Hotel Lubbock
Phone 1300

Madam Powell is back in town. See me at the Painter House. Phone 206.

NOTICE—All listings of my property are withdrawn and new listing must be secured or no orders will be recognized. James L. Dow.

Will share expenses with someone going to California. 1406 Ave. K.

WE WELCOME YOU
To our new and modern barber shop. Hair cuts ---------- 25c
JOE GEORGE
1116 Q and Broadway. Phone 2138

G. W. Eden, colored man, will do plowing, hauling, yard work, etc. Phone 1882.

Man and wife going to El Paso Saturday. Room for two. Phone 1770.

SERVICE
ACCURACY
AND
RELIABILITY
WILSON ABSTRACT CO
(Oldest Abstract Plant in Lubbock County)
904 13th St. Phone 133

Have your 1930 horoscope written by America's greatest astrologer Know the truth, be wealthy, successful, happy, avoid mistakes Know yourself. By appointment only Phone 2142. Room 3 Brown building.

LUMBER
SOLD ON INSTALLMENT PLAN
McLARTY-CROUCH LUMBER CO.
2309 AVE H. PHONE 2009

Farm wanted on shares. Destrable house. Answer in detail. References exchanged. P. O. Box 1321.

WANTED—Livestock; will pay market price. Feed pens located south of Economy Mills. B. O. McWhorter & Co.

IT WILL
SOON BE TIME
TO WALLOW
IN THE GRASS
SEE
HAY DAVIDSON
FOR
BLUE GRASS, BERMUDA,
WHITE CLOVER
608 Broadway

BUSINESS SERVICE

9.—Business For Sale

FOR SALE—32 room hotel, modern, large upstairs lobby, good location on highway. Cash, trade and terms. Write box 2319. Lubbock.

FOR SALE OR TRADE—Busy Bee cafe, Merkel, Texas, for Lubbock property. Would consider leasing. Box 236, Merkel, Texas.

FOR SALE—Men's furnishing and jewelry store, owner called away, good opportunity, 910 1-2 Main.

CAFE—Will sell one of best paying cafes in Lubbock, account sickness, $1000 cash. 912 Main.

9-A.—Partners, Managers, etc.

Community players offer exceptional advantages to people interested in dramatic production, 1920 14th St.

GOOD habits should be cultivated—bad habits eradicated. Reading Avalanche-Journal Want Ads is an excellent habit. One which will surely result in profit for you. Phone 13 or 14 for Ad-taker.

11-C.—Contractors, Carpenters, Painters

LUMBER AND BUILDING MATERIAL
Sold on the installment plan. We can send you a carpenter for that odd job.
C. D. SHAMBURGER LUMBER CO., INC.
719 13th St. Phone 419

CONTRACTOR
PAINTING & PAPERHANGING
Interior and exterior decorating. 1st class workmanship guaranteed. Repairing of rental property a specialty. Phone 116. Leave call for
L. D. PERRY

12.—Woman's Column

HOTEL HILTON BEAUTY SHOPPE
Try Mrs. Goforth on Facials and be pleased.
Telephone 2316 for special rates

EMPLOYMENT

12.—Woman's Column

Dressmaker, satisfaction guaranteed. Prices reasonable. Mrs. I. D. Morrel, 1711 Ave. N. Phone 1637-W.

SPECIAL FOR THIS MONTH
Permanent Waves
EUGENE - - - $7.50
PAULS - - - - 5.50
SURE WAVE BEAUTY SHOPPE
1717 Main St. Phone 1451

The Bigger And Better
CAROLINE'S BEAUTY SHOPPES
No. 1—2115 19th St. Phone 2131
No. 2—1812 Ave. Q. Phone 2334
1 wave $5.00 2 waves $8.00
"All Work Guaranteed"

REMOVAL NOTICE
We wish to invite our friends and patrons to visit our new shop at our new location.
CHARLOTTE BEAUTY SHOPPE
1412 Main Phone 679

12-A.—Washing Wanted

For laundry work rough dry or finished. Phone 1298-J.

Special rate on laundry work, 20 pounds flat work finish 5c per pound. Call Jesse Lane.

13.—Help Wanted

Educate for Business

Hundreds of calls for graduates annually—positions which you could fill if you were properly prepared. Call or write for catalogue. L.
DRAUGHONS BUSINESS COLLEGE
LUBBOCK, TEXAS

WANTED—Good used car salesman, apply to R. F. Bacon, Hotel Hilton or 1215 17 Ave. K.

13-A.—Female Help

WANTED — Experienced combination lady stenographer and detail clerk, at once. Phone 468 for appointment.

13-C.—Salesman Wanted

SALESMEN WANTED
First class salesman with model A Ford to work state of New Mexico calling on Ford dealers strictly. A mechanical necessity for Model A Fords. Box WJ care Avalanche.

14.—Situation Wanted

WANTED —More carpenter work, price reasonable. Phone 2242-J.

Two very neat attractive young ladies, good housekeepers, must have place to earn room and board immediately. Can arrange to work any hours. Call 335.
DRAUGHON'S COLLEGE

FINANCIAL

15.—Insurance Investment

$2,000,000.00 FOR LUBBOCK TERRITORY
1930, from every indication, promises to be a normally prosperous year, if people work and save and pay their debts.
OUR ALLOTMENT
We have allotted $2,000,000.00 to lend in this territory for 1930. It is ready, $175,000.00 per month.
—Monthly payments
—No commission to pay
—No lawyer's fee for examination of title
—No inspection fees
—No delays
YOU PAY HERE AT HOME
YOUR ABSTRACT STAYS HERE
We have served you for many years. Come and see us.
TEMPLE TRUST COMPANY
T. B. Duggan, vice-president
Myrick Building
Lubbock, Texas
Assets Feb. 27th, $3,076,784.55

FINANCIAL

15.—Insurance Investment

AUTOMOBILE LOANS
I make monthly installment loans on autos. Will take up your loan advance more money; reduce payments. Strict confidential and courteous treatment.
C. J NORTON
301-2 Myrick Bldg. Phone 202

INSURANCE
LOANS—BONDS
GUY L. McAFEE
314 ELLIS BLDG. PHONE 234

AUTOMOBILE LOANS
Cash loans on automobiles. Present notes re-financed and payments made smaller—business formerly operated by Nolan E. Whitlow.
DICK ABBOTT LOAN CO
311 Myrick Bldg. Phone 1470

LOANS AND INSURANCE
OIL INVESTMENTS
FRANK JONES
CITIZENS NATIONAL BANK
PHONE 888

INSURANCE
Our only business
We insure anything
GREGG JAMES AND COMPANY
1210 Texas Ave. Phone. 236

AUTOMOBILE LOANS
Rates refinanced Monthly payments reduced. More money advanced Courteous service. Reasonable rates
C. R. LINCOLN
205 Palace Theatr Building
Phone 2077

ELMER ADAMS, AGENCY
Kansas City Life Insurance Co. No bait or special inducements being offered. $432,000,000 insurance in force, $60,000,000 assets. Liberal contracts to agents.
OFFICE
309 Myrick Bldg. Phone 1146

CITY & FARM LOANS
Lowest Rates-Best Terms
WE CLOSE ALL LOANS QUICKLY
READ INVESTMENT COMPANY
CHARLES H. READ—L. WESLEY READ
1310 AVENUE J LUBBOCK, TEXAS

MERCHANDISE FOR SALE

17.—Miscellaneous

Want to borrow $2500 for period of two years, good security, will pay 5 per cent premium and 10 per cent interest in advance. Address Box D-13 Avalanche-Journal.

WANTED—Medium sized late model National cash register. Bill Bray. Bray Tailors, 2430 79th.

WANTED—Grocery or small general store in country town. W. L. Baker, 434 Grand Ave. Canon City, Colorado.

18.—Furniture for Sale

TECH FURNITURE CO.
Two inch post Simmons beds, springs, mattresses, and slats. $11. Good used dressers $8.50 and $10. 2 dressing tables and chair $8.50 and $10. Ivory finished child's crib and mattress, both for $7.50.
19th & College Phone 2114

SELL US YOUR SECOND-HAND FURNITURE. WE DO REPAIRING OF ALL KINDS.
SPIKES BROS.
PHONE 860 1212 AVE. H

WE SWAP
New for Old Furniture
LUBBOCK FURNITURE CO.
New & Second Hand
1301 Ave. H. Phone 333

19.—Livestock and Pets

FOR SALE—Several Jerseys recently fresh. Priced to sell. S. C. Rouse. Route 3 Lubbock.

We pay cash for all classes of hogs and cattle. McDonald Packing Co.

WANTED CATTLE AND HOGS
Highest cash prices paid for fat cattle and hogs.
LUBBOCK WHOLESALE MEAT CO.
Phone 2240

FRESH Jersey cow for sale. Ring 9002-F-23.

19A—Poultry and Supplies

Big fluffy chicks from carefully culled bred-to-lay flocks. White Leghorns, English and Tankard strains, $10 hundred; heavy breeds $12. Ships Wednesdays. Briscoe Hatchery, Silverton, Texas.

See us for bulk garden and farm seeds. Rucker Produce Co. 806 Main.

DON'T depend on the "For Rent" sign in your window to rent your rooms or apartments—advertise —

MERCHANDISE FOR SALE

19 A.—Poultry and Supplies

VICKS QUALITY CHICKS
Now is the time to order Vicks quality chicks. Quality chicks have a country wide reputation for reliability of breed and development White Leghorns, Barred Rocks, and Rhode Island Reds our specialty. 9c and up.
VALLEY HATCHERY
Edinburg, Texas

Buy Lynch's master bred chicks for greater profits. 100 per cent live delivery guaranteed. State accredited. Pedigree matings, supervised by state inspector, also poultry expert Heavy breeds 14c, Leghorns 12c. Order now.
LYNCH'S POULTRY FARM HATCHERY
HALE CENTER, TEXAS

CUSTOM HATCHING
Let us do your Custom Hatching with the Jamesway Incubator-Hatcher.
Better bring your eggs to us on Wednesdays and Saturdays.
THE QUALITY HATCHERY
617 Broadway Phone 2363

SWAIN'S HATCHERY
Dressed Turkey 23 cents per pound
Dressed Fryers 25 cents per pound
Dressed Hens 24 cents per pound
SWAIN'S HATCHERY
810 Main Street

THE LUBBOCK HATCHERY
Is the oldest one on the Plains and most reliable for quality of good baby chicks of all kinds.
Custom Hatching a Specialty.
East of Fair Grounds
Phone 315 H. W. Simms

MISCELLANEOUS

20.—Musical Instruments

DON'T MISS THIS
Nearly new Kimball player, just repossessed. Small banance on this Payable $5 every two weeks. First come, first served. Call at
1933 AVENUE J
Or phone 1426

21.—Miscellaneous For Sale

FOR SALE—4 1-2 to 5 gallon Jersey cow, 1 1-2 miles west of College avenue 3 blocks south 19th St. M. S. Gunn.

FOR SALE—Higeria, 2 1-2 cents per bundle. Phone 1735-J or 1237-W.

NOTICE—Good radio to trade for good milch cow. Apply 1915 15th St. or call 25.

300 bushels corn for sale. Bay horse for sale or trade. G. C. Anderson, Rt. 1, Lorenzo, Tex.

REAL ESTATE FOR RENT

23.—Board and Room

Board and room, meals served family style. Reasonable rates. 1112 14th

Best place in town to live. Hot & cold water in rooms. Good home cooked meals.
ELITE DINING ROOM
1304 Ave. N Phone 1840

MEALS
Meals served family style.
MRS. P. H. PORSON
1616 13th Street. Phone 1429-W

Bedroom, close in, board if desired. 910 Ave. N. Phone 1354-W.

24.—Business Property For Rent

FOR RENT
Part of modern store, including show window, etc. Prominent location on Broadway. Apply to Robertson 2007 10th St. Phone 596.

24-A.—Houses for Rent

5 room house on 19 st. Geo. R. Bean. Phone 198.

3 room house, gas, garage, phone 1468-W. 2302 5th St.

FOR RENT—8 room house, close in, modern, also apartment, phone 978-J.

House for rent, 312 Ave. Q. Telephone 1266.

Modern 6 room house on pavement, telephone 1247-W.

FOR RENT—3-room house, furnished or unfurnished. 1918 Ave. L

Five room modern house, one or two families. Phone 398-W.

FOR RENT —5 room brick veneer at 2121 7th street. Phone 707 or see Carl Scoggin. 207 Leader Bldg.

Brick duplex, 4 rooms, brick garage, paving, 2101 Main. $30. Phone 205.

REAL ESTATE FOR RENT

24-A.—Houses for Rent

FOR RENT—Modern 5 room house between Tech and K. Carter. Call 1690-M after 6:00 p. m.

FOR RENT—5 room brick home, 9th St. Phone 1759-W.

FOR RENT—6 room house, modern conveniences, location 2010 8th St. Call at 2011 10th St, or phone 38.

FOR RENT—3 room house unfurnished, apply 1802 Ave. E.

FOR RENT—Nice 6 room house, 1109 19th St. $45. Phone 1796-J.

Two and three room houses, water furnished, 1941 Ave. F.

FOR RENT—2124 20th street, 5 room brick veneer, modern, $35. 812 Ave. R, 5 rooms, modern, $35. 22-21 1-2 10th street, 4 room apartment, modern, $30. Groat, Miller & Turner. Phone 638.

FOR RENT—Modern 5 room nicely furnished brick home with garage. 1006 34th St. $35. See owner 3302 Ave. H.

25.—Rooms For Rent

Furnished front bedroom for rent, private entrance. 1920 13th St. Phone 1865.

Bedroom in new brick, private entrance. With or without garage Gentlemen or boys. Only. 1613 Ave. R.

FOR RENT — Nicely furnished rooms, with garage. Bills paid. $25 per month. 1916 Ave. H.

Nice large southeast bedroom, close in, 1119 14th St.

Nice bedroom, a little far out but price is right. Day phone 1404.

FOR RENT — 2 nicely furnished 1 unfurnished room. Call Whitworth at 1426.

Nicely furnished bedroom with garage. Phone 856-W. 1907 16th. $15.

Nicely furnished bedroom, side entrance, 1212 Ave. M. Phone 372.

Newly furnished bedroom and kitchenette if desired, connecting bath, and private entrance. Call 332.

FOR RENT—Nice furnished apartment. All bills paid. 1502 Ave. T. Phone 1986-W.

Nicely furnished bedroom, modern, private entrance. Phone 1539-W 1902 Main.

LARGE BEDROOM
Large, airy south bedroom. Two large windows on south, hardwood floors, lovely draperies. And a good bed. Convenient to bath. Private home. Good location. Close in. Apply 1502 Texas Ave. Phone 384.

2 furnished light housekeeping rooms. 2211 10th. Lights, water, gas.

FOR RENT—Beautifully furnished bedrooms, close in, gentlemen or couples preferred. Call evenings or phone Mrs. Chas. O'Neal.

Rooms for rent to teachers or young married couple. 1919 Ave. Q.

26.—Apartments for Rent

FOR RENT—Attractive, modern 4 room apartment, unfurnished. Telephone 299.

Nicely furnished apartment, Rollaway bed in living room, also bedroom, bath, breakfast space in kitchen, garage, 1818 13th. Apt. 2.

Newly furnished 3 room apartment, with garage. 2304 16th. Phone 1322-J.

FOR RENT—To couple, nicely furnished apartment, close in, apply 1212 10th. Phone 477.

Three room apartment, private bath, garage. 1007 Ave. S. Phone 1419-W.

Furnished two room apartment. 1611 15th St. Phone 1631-W.

FOR RENT—Furnished apartment for couple. Bills paid. 1715 16th St.

Completely furnished 3 room apartment, all bills paid, garage. 614 Ave. N.

FOR RENT
Modern 3 room furnished apartment with water lights and gas. On bus line.
1509 COLLEGE AVENUE
Phone 1973

Two apartments nicely furnished all utilities furnished. Phone 482-W

FOR RENT—One half duplex, furnished. Phone 411.

Unfurnished modern 3 room, with bath, apartment, at 1912 15th St. Phone 968-W.

Light housekeeping rooms and rooms. 1416 Ave. L.

Dandy furnished apartments, $5 and $6 per week. 1718 8th St.

Nice 3 room apartment. Apply 2021 9th St. Phone 1969-J.

Light housekeeping rooms, bills paid. 1632 Broadway.

FOR RENT
Unfurnished 4 room brick duplex, modern, walking distance of town. 1629 9th St.

FOR RENT— Three room unfurnished apartment. Located 1106 Ave. O. Phone 270-J.

Desirable 5 room unfurnished duplex, 1706 Ave. K. Phone 2098.

Two or three furnished housekeeping rooms. 1631 9th St.

Unfurnished apartments. Community kitchen shared with refined lady Reasonable. 1920 14th St.

REAL ESTATE FOR RENT

26.—Apartments for Rent

STRICTLY EFFICIENT APARTMENT
No Children. Also Bedroom
DAVIS APARTMENTS
1606 Broadway

Hurry to see my clean 3 room furnished apartment. 1317 N.

Rooms, brick home, conveniently located. Water, lights furnished. $18. 1901 26 St.

27.—Wanted, Rooms, Apartments or Houses

WANTED—By couple, 2 nice unfurnished rooms, phone 682-J.

Man desires room and board in nice private home within walking distance of town. Garage desired. References given. Box 2351.

REAL ESTATE FOR SALE

28.—Business Property for Sale

FOR TRADE—A-1 business property for good plains land. This property located in Pampa. A dandy revenue proposition. Phone 1155-M after 6 p. m.

29.—Houses for Sale

TO EXCHANGE —$2500 equity in fine home, restricted district. Big Springs, for unimproved Lubbock property, 16th, 17th or Broadway beyond Ave. Q. Would pay difference. Groat, Miller & Turner. Phone 638.

FOR SALE OR TRADE
6 room and 7 room practically new brick veneers. Will consider good car, vacant lot, or first vendor's lien note on either.
CALL OWNER, PHONE 365

NOT A DOLLAR OUTSIDE CAPITAL
All Lubbock Money. Trade With
T. R. PRIDEAUX LUMBER CO.
(Home Owned)
Phone 411 1515 Avenue H

FOR SALE OR TRADE— 12 room house 150 ft. front. Well located, suitable for boarding or light housekeeping. 1612 8th Phone 1483-J.

FOR SALE
No. 1 is 160 acre of good plains land (raw land) located 15 miles S. W. of Brownfield, 2 miles of Wilmington, good little country town with good school and gin, this land is clear of debt, to trade on good home in Lubbock.

No. 2 is one of the best six room houses on 17th street. $3300.

No. 3 is one of the prettiest, best built five room bricks in Ellwood on 26th street. Owner leaving city, at $3750.

No. 4 we have some of the new bargains in Lubbock. See me for any kind of city property.
No. 5 some houses for rent.
J. W. BAZE
(The City Man)
Room 12 Conley Bldg. Phone 1401

Boarding house for rent, fixtures for sale. 707 Ave. K. Full house. W. H. Bryant.

30.—Lots for Sale

10 lots in South Side addition, for sale, bargain if sold at once, Mrs. W. J. Morris, phone 1695-W.

31.—Farms and Lands

FOR SALE OR TRADE—320 acre farm 2 miles east Monroe, about 260 acres in wheat. R. L. Malone, Roswell, N. M.

FOR TRADE—One section of improved farm land, 2 miles of good town, would accept some good Lubbock property as down payment Phone 1155-M after 6 p. m.

FOR SALE OR RENT—3 1-2 acres, miles east Junction Tourist park, Slaton highway. Water system, gas. O. H. Allen, general delivery.

33.—Real Estate

FOR TRADE
Two story brick veneer, near Tech, to exchange for land in Hockley county.

RESIDENCE LOT
To trade in on small, well located brick veneer.
CASEY & WILLIFORD
Real Estate Insurance, Loans
Myrick Bldg.
Phone 269. 1569-W and 1247-J

Bargains in city property. 4 rooms and bath on Ave. B. $1850. Small cash payment down, balance $25 per month. 7 room brick veneer University Place, corner lot, small payment down, balance easy terms. Lots in all principal additions. Lubbock Real Estate and Rental Agency. Room 204 Leader Bldg. Phone 2221.

REAL ESTATE FOR SALE

33.—Real Estate

FOR TRADE—Five .5 ft. Slaton lots, all clear, for Lubbock property Also one Abilene lot. Phone 1155-M After 6 p. m.

FOR SALE AND TRADE
12-room brick veneer rooming house. Five-room house and two lots in Idalou.
320 acres to trade for city property. Several houses to trade for land. Five lots in Baird to trade for car. Several houses for rent. List your property with me for sale, trade or rent.
G. A. GUNN
Insurance and Real Estate
214 Leader Bldg. Phone 1206

CLOSE-IN lot $350. Inquire Swaim Hatchery, 810 Main St.

WANTED
A GOOD AUTOMOBILE
As first payment on an ideal quarter section of wheat or row crop land. Balance on easy terms or on crop payment plan. You can't beat the terms. See
SOUTH PLAINS REALTY CO.
213 Ellis Building.

YOUR VERY BEST OPPORTUNITY
There are people in Lubbock who own their homes clear of debt, and who want to sell them. Maybe they have to leave on account of health or business changes. Or maybe they want to change their investment. Yet they can not sell and perhaps can not for several years. Houses that are worth $5,000 and $6,000 are bringing when sold $3,500 and $4,000; houses that are worth $10,000 to $12,000 or $14,000 are bringing $6,000, or $7,000 or $9,000. Raw lands are selling well, for they are still cheap and in demand, and the folks who are coming now are nearly all farmers. The very best easiest and quickest way for you to turn your property into money is to trade it for our clients' lands in Hockley county. It is worth $30 per acre and with fair crop and decent prices this year will go to $40. It has small debt of $12.78, long terms at 6 per cent. Not leased, no blue weeds, fine school, fine water. Let us talk it over.
JNO. L. RATLIFF CO.
No. 1 Brown Building

Clear city property to trade for farm or ranch land. Will take some indebtedness. John W. Jarrott, room 203 Leader building.

FOR SALE
10 acres bearing apple orchard in good location, southern and sunny California, $8,500. Will sell on reasonable terms or trade for good plains land or farm. Money talks. Phone 31 or 207.
FRED SPIKES

I AM ALWAYS BUSY, LIST WITH ME. 46 acres well improved on highway No. 7 clear of encumbrance, will take small house on deal and give terms. 6 room house close in to rent. Call 2032 Ed Allen, 316 Ellis Bldg.

FOR SALE OR TRADE
640 acre well improved farm, 320 in cultivation, running water, on plains. Price $37,50.
8 room English style home, 1 block from Tech on paving. Best location in Lubbock. Will take small acreage, good notes, or small house. Now is your chance to get that good home. See
P. H. SAMMONS
Brown Bldg. Phone 852

CLEAR PROPERTY
We have clear property in various towns and states to trade for good equities in Lubbock or on the South Plains.
We also have some good homes in Lubbock to sell at a price that will please you, and will take some trade, a lot or a car.
Have town lots in all parts of town to offer at attractive prices.
MEREDITH & MARTIN
1614 Broadway Phone 1425

Some good Lubbock residence properties to trade for large tract of good land. Might put in some cash. Call 1155-M after 6 p. m.

FOR SALE OR TRADE—For a half section of good wheat land. A real nice home, 2421 19th St. Phone 803 or see C. E. Moreman.

FOR TRADE—Improved section 18 miles Lubbock, 320 acres in cultivation, clear of debt. Trade for ranch south of T. P Ry. Well improved 321 acres Crosby county for ranch in New Mexico. Large brick income property for farming land.
GAMBLE REALTY CO.
901 Ellis Bldg. Phone 2070

FOR SALE

.5 ft. Slaton
bbock property
. Phone 1155-M

ND TRADE

rooming house.
nd two lots in

or city property.
rade for land.
o trade for car.
rent. List your
or sale, trade or

UNN
Real Estate
Phone 1206

Inquire Swain
St.

ED
TOMOBILE
n an ideal qua
at or row crop
asy terms or off
You can't beat

REALTY CO.
uilding.

RY BEST
UNITY
n Lubbock who
ear of deb, and
hem. Maybe they
ccount of health
. Or maybe they
heir investment
sell and perhaps
al years. House
,000 and $6,000
sold $3,500 and
hat are worth
or $14,000 are
$7,000 or $9,000.
ng well, for they
in demand, and
coming now are
The very best
t way for you to
into money in
clients lands
is worth $30
crop and dece
ill go to $40.
$12.78, long term
t leased, no blu
fine water L

ATLIFF
).
Building

y to trade for
. Will take some
W. Jarrott, room
g.

SALE
pple orchard in
hern and sunny
Will sell on rea-
trade for good
m. Money talks.

PIKES

SY, LIST WITH
mproved on high-
of encumbrance,
use on deal and
house close in
Ed Allen, 311

OR TRADE
proved farm, 320
ning water, on
.
le home, 1 block
ng. Best location
ke small acreage
ll house. Now is
that good home.

MMONS
Phone 857

ROPERTY
operty in various
o trade for good
or on the South

e good homes in
a price that will
take some trade.

all parts of town
ive prices.
& MARTIN
Phone 1423

k residence pro-
r large tract of
ut in some cash.
6 p. m.

ADE—For a half
est land. A real
th St. Phone 903
an.

proved section
acres in cultiv
debt. Trade for
P Ry. Well im-
Crosby county for
xico. Large brick
or farming land.
ALTY CO.
Phone 2070

REAL ESTATE FOR SALE

33.—Real Estate

DRIVE RIGHT UP
TO OUR
FRONT DOOR
PLENTY OF
PARKING SPACE

We have several cash buyers for farms and ranches, list your property with us, we won't be satisfied until we turn it for you.

Good revenue paying brick buildings well rented in good town of 40,000 population to trade for large body of land, mostly clear, consider one or two leagues, will assume debt. Call W. R. Kelley, 1999-J.

We have a five acre tract with extra large home, all conveniences, to lease for two years.

24 lots to trade, will take good cars, or cows. See D. M. Walls.

Good brick veneer house to trade equity for anything clear. See W. G. Smith. Phone 1939-J.

GEORGE E. EWING
Real Estate Dealer
2209 19th St. Phone 1431

10 clear lots at 1-2 their value for cash. Phone 1309-M.

AUTOMOBILES

35.—Automobiles

EVERY DAY
IS BARGAIN DAY AT
OUR LOT

The below described cars are all in A-1 shape and are priced to sell.
1927 Studebaker Dictator coupe, good tires, good paint, good mechanically $250
1927 Pontiac Cabriolet, a real buy at $325
1927 Studebaker 2 door sedan, A-1 shape, a bargain at $295
1926 Studebaker 7 passenger Big Six sedan. A real buy at $295
1930 Studebaker Dictator Coupe, like new $825
1930 Pontiac coach, like new $775
1930 Commander 8 Brougham, used as demonstrator, like new $1450
Your present car can possibly make the down payment on any of these cars. Monthly payment if desired.

RE-POSSESSED
CAR CO.
1215-17 Ave. K

1926 Oakland coupe, reconditioned and a bargain
1926 Whippet 4 door
1926 Essex coach
1926 Pontiac coach, fully reconditioned and good rubber
1928 Pontiac 4 door
1928 Pontiac coupe, A-1 condition
1928 Whippet 4 door
1927 Dodge coupe
1929 Whippet two door
1927 Pontiac four door
1929 Essex four door, practically new, A wonderful bargain in this car.
1929 Oakland cabriolet, only driver a short while. Looks like new. This car is a bargain for some one.
1929 Pontiac coupe

SCOGGIN-DICKEY
MOTOR CO.
Oakland-Pontiac
1311 Main St. Phone 2033

EXCEPTIONAL USED CAR VALUES
Several late model Nashes in coupes, coaches and sedans.
1928 Master Buick coupe
1928 Master Buick sedan
1929 Essex sedan
1928 Chevrolet coupe
Good Chevrolet truck
RAGLAND MOTOR COMPANY
1007-09 Avenue J Phone 365

$300 equity in new Pontiac, $200. N. W. Fipp, Kent Buick.

FOR SALE OR TRADE—$350 equity in new Dodge. Call 1298 or 1134-W at 12:00 or after 7:00 p. m.

USED CARS

1929 Model A Ford coupe
1928 Chevrolet coupe
1928 Model A Ford coupe
1929 Chevrolet coach
1928 Pontiac coupe
1925 Ford truck
1928 Chevrolet coach
1926 Ford coupe
1929 Chevrolet sedan
1925 Ford coupe
1928 Chevrolet light delivery
1926 Ford sedan
1928 Chevrolet roadster
1925 Dodge roadster
1927 Chevrolet coupe
1925 Buick Master Six coupe
1927 Chevrolet coupe
1927 Whippet coach
Kuykendall's used cars make good or he does.
KUYKENDALL CHEVROLET CO.
Ave. J & 13th St. Phone 1234

Cotton Declines; Stocks Levels Rise

Prices Take Drop Of About $2 Bale Under Liquidation

Ring Selling Is Induced By Lower Wheat And Depressing Consumption Outlook In Market

NEW ORLEANS, March 5. (AP)—Cotton prices declined about $2 a bale today under extensive liquidation and ring selling induced by lower wheat and a depressing consumption outlook.

Although prices rallied at times on trade buying the improvements did not hold and the close was at the lowest.

May opened at 14.83 and eased to 14.58 closing at the latter figure for a net loss of 40 points. The general market closed steady at the decline and 32 to 40 points net lower.

Liverpool cables were considerably lower than due and influenced a weak opening here. Initial transactions showed losses of 15 to 28 points and prices declined in early trading in sympathy with another sinking spell in wheat. By the end of the first hour active positions showed losses of 28 to 32 points with July at 14.95 and October 15.07.

Selling Movements Reflected In Cotton

NEW YORK, March 5. (AP)—A renewal or continuation of the recent selling movement promoted by weakness in Liverpool and the unsettled ruling of wheat, was reflected by a sharp decline in cotton today. Prices for all months made new low records for the season, with May deliveries selling off to 14.74 or 31 points below yesterday's closing quotation and nearly 5 1-2s a pound under the high price of last September. May closed at 14.75, with the general market closing easy at net declines of to 30 points.

The market opened steady at a decline of 7 to 18 points and soon showed net losses of 13 to 17 points under liquidation or reselling by recent buyers who were evidently influenced by lower Liverpool cables than expected and declines in wheat.

Circuses may plan to start out this year for it has just been reported that more than 12,000,000,000 pounds of peanuts were raised in the world in the last 12 months.

GOITRE TREATED AT HOME

Mrs. Georgia Carr, Ladonia, Texas. Says she will tell or write about her success with sorbol-Quadruple, a colorless liniment easy to use and not expensive. Get more information at Bowen's Drug Store or write Sorbol company, Mechanicsburg, Ohio. Sold by all druggists. (Adv.)

AUTOMOBILES

35.—Automobiles

SILVER WINGED
USED CARS

1929 DeSoto sedan
1929 Plymouth coupe
1929 Chrysler 65 coupe
1927 Chrysler 60 sedan
1928 Chrysler 52 coupe
1927 Chrysler 60 roadster
1928 Buick coupe
1928 Buick sedan
1927 Nash roadster
1927 Nash coach
1928 Chevrolet cabriolet
1927 Chevrolet sedan
1927 Chevrolet coupe

JOE HILTON CO.
907 19th St. Phone 627

LOWEST PRICED USED
CARS

Ford

1928 Model A coupe
1929 Chevrolet coupe
1928 Whippet 6 cabriolet
1927 Model T truck
1928 Lincoln sedan
1928 Chevrolet coach
1927 Chevrolet coupe
1928 Essex coupe
1929 Model A Fordor
1928 Chevrolet coupe
1926 Ford Fordor sedan

LUBBOCK AUTO
COMPANY, Inc.
Corner 9th & Texas Phone 354

Too Late to Classify

THREE YOUNG MEN, EMPLOYED, WANT THREE ROOM APARTMENT. MUST BE STRICTLY MODERN WITH LINENS AND UTILITIES FURNISHED. PRIVATE ENTRANCES AND BATH IMPERATIVE. SHOULD BE CLOSE IN. WRITE W. D. CARE AVALANCHE, STATING PARTICULARS.

Two very neat, attractive young ladies, good housekeepers, must have place to earn room and board, immediately. Can arrange to work any hours. Call 335, Draughon's College.

FOR RENT—3 room cottage close in on pavement, gas garage, bath, $25. Mrs. Paul Barrier, phone 655-J.

FOR SALE—2 office desks, chairs, typewriter, etc., on easy terms. phone 655

Light to Moderate Supplies of Cattle Have Stimulating Influence on Trade

KANSAS CITY, March 5. (AP)—(U.S.D.A.)—Light to moderate supplies of cattle around the eleven-market circuit today had a stimulating influence to trade on killing classes.

Chicago realized 15.00 on light weight steers and 14.90 for heavy beeves. Choice 1139 lb. Nebraska steers at Kansas City 14.50. South Texas grass steers at Kansas City at 11.15 and 11.35. Receipts 33,000, an increase of 3,500 over late Wednesday and slightly more than the corresponding day a year ago.

Hog trade uneven with Chicago on a steady 10c higher basis but most other points weak to 25c lower. The top 11.25 was paid at Chicago. Offerings 89,400 as compared with 85,957 a week ago and 92,492 the same day last year.

Choice light weight lambs in Chicago 11.25. The supply approximated 67,800, an increase of 11,000 over a week ago and 10,500 heavier than a year ago.

Local Markets

These prices are furnished by the following Lubbock firms: Poultry—R. E. Swain Feed and Hatchery company; Dairy Products—Bell Ice Cream company and Mistletoe Creameries; Grain—S. E. Cone Grain and Seed company, and Cotton—Blocker Cotton company. Prices subject to change during day.

POULTRY—	
Heavy hens, 4 lbs and over	16c
Light hens	13c
Broilers, 1 1-2 and 2 lbs.	20c
Stags	10c
Roosters, old	8c
Guinea, each	25c
Turkeys, No. 1 hens, 9 lbs, over	15c
Turkeys, young toms, 14 lbs, over	15c
Turkeys, No. 2 and light weights	10c
Old toms	12c
Capons, 8 lbs and over	25c
Capons, 6 and 8 lbs	20c
Capon slips, 6 lbs and over	16c
Eggs	16c
DAIRY PRODUCTS—	
Sour cream, butterfat	26c
Sweet cream, butterfat	40c
GRAIN—	
Maize heads	$20.00-22.00
Kaffir heads	16.00-18.00
Threshed milo maize, cwt	$1.30
Threshed kaffir	$1.05
Wheat, ordinary	85c
Corn, mixed ear	55c
Corn, No. 2 white	72c
Corn, No. 2 mixed	68c
Sudan	$3.70-$3.85
Cane seed	$2.65-$2.85
COTTON—	
Middling, 7-8 staple	13c-14c
Lower grades	7 1-2c-11c

Markets At A Glance

NEW YORK, March 5. (AP)—Stocks irregular; J. I. Case rises 20 points before reacting.

Bonds firm; several U. S. governments at new 1930 highs.

Curb irregular; Electric Bond and Share sags under heavy selling.

Foreign exchanges steady; Spanish peseta rallies about 1-12th of a cent.

Cotton higher; weak cables and decline in wheat.

Sugar higher; fears of increased tariff.

Coffee easy; European selling. Chicago:

Wheat easy; fears of embargo at terminals.

Corn easy; with wheat and increased offerings.

Cattle active and higher.

Hogs steady to higher.

Prison Slaying

(Continued From Page One)

near, he stepped out, whipped out a secretly fashioned knife and plunged it deep into the veteran officer's body. His face twisted in pain, Beckwith fought back and with one of his blows felled his attacker. Then he collapsed.

Warden Sees Attack

Guards Joseph Burke and Thomas Locherin leaped to his defense, but were too late. Warden John L. Hoffman, who succeeded Brigadier General Edgar S. Jennings after the december riot in which seven convicts were killed, saw the attack. He was standing near Beckwith at the time.

Motelito was sentenced at White Plains, May 31, 1922, by Supreme Court Justice Arthur S. Tompkins, after pleading guilty to a charge of murder second degree, in the death of Paolo Letti, Feb. 25, the same year. He was received at Sing Sing prison June 2, 1922, and transferred to Auburn June 13. Prison officials said he would have been eligible to parole in 1937 and that a deportation warrant was held against him. He is a native of Calebria, Italy.

Since the Auburn prison riot of December 11 in which Principal Keeper Durnford and seven convicts were killed the cells have been cold and uncomfortable. Mortelito fashioned a crude electric heater with which to warm his cell. That was his first infraction of prison rules. Prior to that time he had been a model prisoner. Principal Keeper Beckwith removed the heater but according to Dr. Raymond F. C. Kieb, state commissioner of correction, did not punish Mortelito.

"It looks," said Dr. Kieb today, "as if Mortelito had brooded over the incident ever since."

Unemployed

(Continued From Page One)

bill in congress calling for an investigation by the house of communist party activities in the United States.

HOUSTON, Mar. 5. (AP)—Houston police today anticipated no labor difficulties Thursday, date of a scheduled unemployment demonstration here.

Three labor leaders, one of them a negro, arrested last Sunday during a meeting attended by about 50 workers, have been released from jail under bonds pending trial on vagrancy charges. Police have not heard of them since.

Police chief C. W. McPhail said today he would tolerate any labor disturbance here Thursday. "If any one tries anything, he will go right back to jail," he declared.

KANSAS CITY, Mo., Mar. 5. (AP) With unemployment demonstrations called in only a few cities of the Southwest, officials tonight anticipated no serious trouble tomorrow with communist groups.

At St. Louis, San Antonio and Oklahoma City plans for street parades have been announced by radical leaders.

SAN FRANCISCO, March 5. (AP) What the more volatile of the unemployed on the Pacific coast will do tomorrow in connection with the announced "world wide protest against capitalism" was a matter of concern in several communities tonight.

San Francisco and Oakland, however, were not among those communities, judging from statements from their police departments. In San Francisco Chief of Police William J. Quinn declared that any one who wanted to could parade peaceably and that the police would provide an escort for the marchers if they wanted it.

Labor Legislation Is Promised Soon

WASHINGTON, March 5. (AP) — Early consideration of labor legislation was promised today by senate leaders after conferences with Secretary Davis over the unemployment situation.

The secretary was optimistic over the outlook and said that early passage of the tariff bill and of the public buildings expansion measure would tend, with other programs now in effect, to relieve conditions completely by early summer.

Buildings Bill Pending.

Senator Watson of Indiana, republican leader, who talked with Davis at the capitol said the $230,000,000 public buildings bill would get early attention after passage of the tariff measure, which is near the end of its course through the senate.

Senator Wagner, democrat, New York, was visited by the labor secretary. He will go before the commerce committee tomorrow to urge approval of his bills to set up employment agencies in cooperation with the states and to provide for an advance program of employment.

Wheat Unsettled In Grain Market

FORT WORTH, March 5. —(AP)— Unsettled conditions continued in the cash grain market today and wheat prices followed the sag seen in contract values. Some grain was still being taken for account of the Stabilization corporation, dealers said, and sales of the remainder were on the basis of $1.14 @ 1.15 for No. 1 ordinary hard delivered Texas common points.

Bids and offers on coarse grains, basis carloads delivered, freight paid to Texas common points:

Corn: No. 2 mixed corn 91 @ 92; No. 1 white or yellow 94 @ 95.

Oats: No. 2 red oats 56 @ 57; No. 3 white oats delivered Texas group one points 54 1-2 @ 55.

Barley: No. 2 barley nominal, 69 @ 70.

Sorghums: No. 2 milo per hundred pounds 1.60 @ 1.62; No. 2 kaffir 1.40 @ 1.42.

Cane seed: Good demand for the best seed types. Bulk country run red top, Texas origin, per hundred pounds 3.50 @ 3.90.

Dr. Howe

(Continued From Page One)

to the average business man, Dr. Howe's chief business in life is making science articulate to the layman.

"The sympathy of those who enjoy the fruits of science," said Dr. Howe, "is needed. Others need to know just what chemistry means in industry."

Numerous articles, made possible by applied science, which are in common use, were mentioned by the speaker. One machine now in use for manufacturing automobile frames, he said, was made possible by scientific research only after the expenditure of $9,000,000. This machine turns out 7,000 automobile frames in 24 hours. Another machine makes 450,000 electric light bulbs in 24 hours, work formerly done by individual glass blowers. These machines are the results of research work done by the chemist, the physicist and the engineer.

Foundation of Industries

"Science has given us the foundation for many new industries," Dr. Howe said. "Some of these are the radio, the moving picture and the automobile industries."

Machines are rapidly taking the place of individuals, yet he said there always will be two types of labor—one the highly skilled, employed to install and keep machines in operation—the other so very unskilled that we can not afford to buy a machine to take his place.

Dr. Howe will speak at a convocation of Tech students at 11 o'clock this morning. The public is invited.

Use of solid automobile tires has been prohibited by law in the Gold Coast of Africa.

Market Structure Is Weaker Under Business Reports

Activity Bursts Forth In Torrent Of Liquidation To Reduce Levels Below Tuesday's Close

BY CLAUDE A. JAGGER
Associated Press Financial Writer

NEW YORK, March 5. (AP)—The level of share prices rose further in today's stock market, only to find the structure weakened by the rather cheerless character of current business reports, and to burst forth in a torrent of liquidation which reduced the level substantially below yesterday's close.

The sudden reversal of the movement came late in the day and appeared to be precipitated by a bear drive. This bear drive, however, owed its success to the psychological effects of unsettlement of the commodity markets, Secretary Davis' report on unemployment, the slight retarding of steel mill activity, and unimpressive February merchandise sales reports and freight car loadings.

Total sales were 3,715,000 shares, exceeded only four times since the first of the year.

Net losses at the close were not large, generally running from 1 to 4 points. Utilities bore the brunt of the selling.

Cattle Market Is Active Wednesday

FORT WORTH, March 5. (AP) — Most classes of cattle moved rather freely at Fort Worth today.

Slaughter steers, carlot 8.75@10.00 Packers purchased good fat yearlings at 11.75.

Fat cows top 8.00. Choice fat cows 8.25 and above.

Choice stock steer yearlings 11.65 @11.85. Heavy stock calves 11.50.

Slaughter calves 10.50 and less; cull sorts $5.00.

Best truck hogs 9.85, 9.25@9.50.

Shorn fat lambs 8.00@8.50; medium to good fresh and fall shorn aged fat wethers 5.00@5.25. Shorn feeder lambs 7.00.

Sunday School Is Subject of Clyce

Continuing the two-weeks revival meeting at the First Presbyterian church with good crowds, Dr. T. S. Clyce last night preached on the subject, "The Ideal Sunday School Teacher."

"The Sunday school is the church studying the Word," he explained. "The ideal leader is the one who most nearly approaches the ideal of the Great Teacher. There is no position carrying such heavy responsibilities as that of the teacher. It is possible for the teacher, by mere suggestion, to make or mar young life.

"Boys and girls in the Sunday school need something positive about Christ. A Sunday school teacher must be a student of the Word of God. A teacher should go to his class from his knees and an ideal teacher will put self into the work and give self for the work."

At the service this morning, to be held at 9 o'clock, Dr. Clyce will speak on "At Jesus' Feet."

CROKER ACQUITTED

Local Man Freed On Driving While Intoxicated Count

Jury in the trial of George Croker, charged with driving an automobile while intoxicated, late Wednesday afternoon returned a verdict of not guilty, in the 72nd district court before Judge Homer L. Pharr.

Arguments in the case closed shortly before 4 o'clock and the verdict was returned a short time afterwards.

The firm of Schenck & Triplett represented the defendant.

DALLAS March 5. (AP)—The Magnolia Petroleum company will curtail its Sunday operations as much as possible, a statement issued today said.

Cold in Head, Chest or Throat?

RUB Musterole well into your chest and throat — almost instantly you feel easier. Repeat the Musterole rub once an hour for five hours... what a glorious relief!

Those good old-fashioned cold remedies—oil of mustard, menthol, camphor—are mixed with other valuable ingredients in Musterole.

It penetrates and stimulates blood circulation and helps to draw out infection and pain. Used by millions for 20 years. Recommended by many doctors and nurses. Keep Musterole handy—jars, tubes. All druggists.

To Mothers—Musterole is also made in milder form for babies and small children. Ask for Children's Musterole.

MUSTEROLE
BETTER THAN A MUSTARD PLASTER

Legislature

(Continued From Page One)

ization of the penitentiary system again today, passing to engrossment the Beck bill that had already been finally passed, but which came back in new dress.

It was necessary to go through the procedure again because the house Graves bill had been sent to the senate and the committee on penitentiaries substituted the Beck bill.

The Beck bill would appropriate $1,500,000 for rehabilitation work behind the walls and on the farms and for an industrial unit to be located by a board. The Graves bill would authorize the expenditure of $400,000 for improving, enlarging and renovating existing properties without making any provision for an industrial unit away from present-owned prison properties.

The sulphur tax bill was set for special order in the senate tomorrow afternoon. The house bill to levy a tax of $1 per ton on sulphur had been amended to make the charge 50 cents a ton.

Land Sales

(Continued From Page One)

much land as any one man in the section.

Among those who have purchased farms in this tract are: D. E. Barrett, E. M. Palmer, J. O. Lewis, L. E. Key, Clinton Butler, M. B. Harrington, J. F. Anderson, W. G. Jarvis, F. S. Walker, C. Bowman, E. A. Medeiros, H. W. Sims, J. L. Paige, Fred Ernest, James L. York, W. T. Garrett, R. R. Carr, R. T. Hooks, Mary Lee Tohmpson, A. L. Calk, J. A. Goodwin, B. A. Turner, Harold Jones, B. Gabreal, E. B. Goodwin, Moss and Goodwin, J. W. Baker, H. H. Goodwin, E. E. Patton, J. F. York, Ben F. Maxey, M. F. Minor, J. R. Patton, W. H. Davis, Roy Watson, Hugh Gainor, E. E. Moss, Fred Jones, W. T. Gwinn, T. H. Barker, James L. York, E. J. Bussanamas, M. S. Thacker, Roy Hill, Frank Montgomery, J. T. Bural, S. R. Minnix, E. T. Wright, M. E. Newberry, C. G. Barnett and W. T. Bishop. A number of the men bought two or more tracts of the land.

MIDDLETON FREED

Case Reversed, Dismissed By Appeals Court

AUSTIN, March 5. (AP)—The 99 year conviction against H. W. Middleton of Smithville was reversed and dismissed by the court of criminal appeals today. Middleton had been indicted for the murder of his father, J. J. Middleton October 3, 1927. The case was tried in Bastrop county.

It is rare for the court to dismiss a case after a judgement is reversed, but it found the trial court should have sustained defendant's motion to quash the indictment on ground the offense was not set forth in plain and intelligible words and by reason thereof appellant was not able to properly prepare for trial."

Police Preparing For Demonstration

NEW YORK, March 5. (AP)—Police preparations that usually characterize May day will be in force tomorrow when an unemployment demonstration takes place in Union square.

In addition to a strong force of foot and mounted police at the scene of the meeting, guards have been assigned by Commissioner Whalen to public buildings, cathedrals and the homes of prominent persons.

Mayor James J. Walker announced the right of the demonstrators to free speech and petition would be respected, but warned disorder would note be tolerated.

COTTON DECLINES

Prices Losses Range From $1 To $1.50 Wednesday

NEW YORK, March 5. (AP)—The general downward tendency of prices in all commodity markets had its effect on the New York cotton exchange today and prices of cotton for future delivery dropped to new lows for the season, the declines ranging from $1 to $1.50 a bale.

Cotton for May delivery which closed at 15.05 cents a pound yesterday, fell to 14.74 today, and closed at 14.75, while the July contracts dropped from 15.29 to 14.98, closing at 15.00.

The break today was aided by weakness in the Liverpool and other foreign markets. Traders were pessimistic over the immediate outlook, claiming trade conditions were unfavorable and that with a falling off in world's consumptive requirements, the one plausible factor which might be expected to check the decline would be prospects of a smaller crop next season.

AUDIT IS REQUESTED

Report Of Hidalgo County Books Recommended

McALLEN, March 5. (AP)—Recommendation that an audit be made of Hidalgo county's books and another grand jury empanelled on completion of this audit was made today by a special grand jury which has spent the last two months investigating Hidalgo county finances. The jury returned no indictments.

The report, returned with adjournment of the body today, discussed especially the Cott index system installed in the county court house, which has been the target of much criticism from opponents of the present administration; and the county's flood control expenditures. The report added, however, that because there had been no audit of the county since Dec. 31, 1927, the jury had been considerably hampered in its findings.

Street accidents in London have become so numerous that the Minister of Transport recently called a conference of local officials and representatives of all road users to consider means of reducing the toll.

Brownfield Will Attend Road Meet

Brownfield is sending a large delegation of citizens to the quarterly meeting of the Carlsbad Cavern highway association, to be held next Monday at Matador, according to a letter received yesterday by the local chamber of commerce from J. E. Shelton, secretary of the Brownfield chamber.

Mr. Shelton stated that Brownfield citizens consider the Carlsbad Cavern highway the most important that they have and are anxious to give every aid in securing federal designation for it, together with improvements.

A letter also was received from R. A. Singletary, of Oklahoma City, in which he assured the local chamber of commerce a good representation would be in evidence from the Oklahoma capital.

Other similar missives have been received in Lubbock, all of them bearing the same note of optimism for the future of the route.

COTTON FIRM CHARGED

WASHINGTON, March 5. —(AP)— The cotton firm of Anderson, Clayton and Company of Houston was declared by Senator Heflin, democrat, Alabama, to be "the most potent factors in causing the demoralization and decline in the market."

TANLAC FREES
JOHN BURKHARDT OF
STOMACH TROUBLES

Flat on Back, Super Medicine Puts Him Back on Job

In a few days quicker than you ever thought possible—that super medicine Tanlac starts to prove its merit. And amazing though it may seem, the more stubborn and unyielding the case may be, the more remarkable is the work that Tanlac does in straightening out weak disordered stomachs. It's a real medicine formulated according to modern medical science—that's why—not just a "patent medicine" that makes a lot of ridiculous claims to cure everything. Tanlac was prepared for the specific purpose of strengthening the ailing organs of digestion and because every ingredient in it is designed for helping the good work along, it has won easy victories where everything else has failed. And remember this, when stomach troubles are ended you'll be absolutely amazed at the way bowel troubles, constipation, dizziness, headaches, and even rheumatism usually disappear completely. Tanlac has brought glorious new health to hundreds right here in this town. Among the recent cases is Mr. John Burkhardt who says: "I was flat on my back when I started taking Tanlac. A few doses began to improve my appetite, my digestion grew better and I was soon back on the job." Every mail brings enthusiastic letters of testimonial—52,000,000 bottles have been sold. Guaranteed by all the druggists so accept no substitute.

JARETT'S
Fashion Shop
1105 Broadway

SELLING OUT TO
THE BARE
WALLS

WITH HUNDREDS OF SMART
COATS AND DRESSES AT
GIVE-AWAY PRICES

The most sensational bargain event in the history of South Plains merchandising—An event you cannot afford to miss.

That Intangible "Something" About Men's Underwear

Many times it is difficult to describe the definate "something" about folks we like that causes this admiration—we just know we like them without going further into it, but unquestionably, if we did, definate things could be cited that cause this feeling.

Men's Underwear is a parallel case.—Most men like good underwear and dislike inferior garments without going into the details of "why". When they do—they quickly see that this "something" has a lot to do with the fit and "feel" of the garment—intangible things—but O so important.

MUNSING UNDERWEAR FOR MEN – FIFTY YEARS OF STUDY OF DESIGN AND FIT FURNISH A BACKGROUND FOR CORRECTNESS

Every detail of Munsing Underwear for men is designed to give you this "something" you like—the varied weights for different tastes—the correct designing and sizing for varied type men—the color assortments to appeal to your personal preferences—all go to make up entire Underwear satisfaction.

LIGHT WEIGHT KNIT OR SOFT NAINSOOK WEAVES

MUNSING KNIT UNIONS

Munsing Light weight knit—in either drop seat or closed crotch styles—in Long Sleeve Ankle length—1-4 sleeve ankle length—1-4 sleeve 3-4 length—all featured at $1.50

Light weight fancy ribbed unions from Munsing—a little finer—a bit more flattering—in short sleeve 3-4 length and all sizes are priced at $2.50

TRACK PANTS—MUNSING MADE

In fine broadcloth weaves—a varied assortment of designs and colorings—featuring the new Yoke Front Elastic back design for real comfort—a most desirable garments, priced $1.00

RAYON UNIONS FROM MUNSING

Rayon and Lisle mixed unions—attractive garments with colored threads of Orchid, Blue or gold in the weave—in Athletic style—priced $1.50

Solid Rayon Unions come in Flesh, Blue and White shades—wonderfully comfortable rich feeling garments—in athletic style, priced at only $2.50

RAYON SLIP SHIRTS FROM MUNSING

Finely woven Rayon slip shirts—they may be in Fresh Helio or Blue colors—a garment that fits snugly and correctly—one that will give you full measure in service—its a most desirable purchase at... $1.00

Hemphill-Wells Co.

"Lubbock's Finest Department Store"

Proposed Federal Building Site To Be Surveyed Soon

Sealed Bids To Be Opened In Washington March 20 As Latest Move Toward $335,000 Project Here

John L. Vaughn, local postmaster, announced yesterday that sealed bids are to be opened March 20 in the office of the supervising architect, treasury department, Washington, for making a survey of the site for the United States postoffice in this city. This will initiate the first movement toward construction of the proposed $335,000 federal building for this city.

Those interested in placing bids may procure specifications for the topographical survey from Mr. Vaughan.

Yesterday's announcement followed weeks of delay, due to uncertain disposition of the present jail building, located on the site, southeast corner of the public square, which has been donated to the government for the structure. Lubbock county commissioners adopted a resolution several weeks ago in which they agreed to remove the jail when construction on the federal building is started.

Plans and specifications of architects for a new jail and court structure are now being considered by the commissioners, following presentation of a petition several weeks ago for an election to vote on proposals for a $250,000 bond issue to provide funds for same. No action has yet been taken on the petition.

The portion of the public square donated to the government covers 35,700 square feet.

Lubbock Court Records

W. R. Blake versus B. G. Holloway and J. S. Wilson; debt and foreclosure; 99th district court.

Sweetwater Cotton Oil company versus J. W. Crawford; suit on note county court.

Registration For Tech Spring Term Starts March 17

Students Asked To Report In Alphabetical Order During Two Days Of Registration Activities

Registration for the spring term at Texas Technological college will be held on March 17 and 18, according to an announcement yesterday from the office of E. L. Dohoney, registrar.

Monday, March 17, will be given over to registration of sophomores, juniors, seniors, graduate students and new students. Freshmen and those new students who did not register on Monday will be cared for Tuesday, March 18.

Students are asked to report in alphabetical order according to the first letter of their family names on the day assigned their particular groups.

8-9 o'clock, A-B.
9-10 o'clock, C-D.
10-11 o'clock, E-F-G.
11-12 o'clock, H-I-J-K.
1:30-2:30 o'clock, L-M.
2:30-3:30 o'clock, N.-P-Q-R.
3:30-4:30 o'clock, S-T-U-V.
4:30-5:30 o'clock, W-X-Y-Z.

Agriculture, engineering, home economics and liberal arts will go to their respective buildings for registration.

No new students will be allowed to register until they have presented a certificate from the college physician stating that they have taken a physical examination.

PARENTS CHARGED

DECORAH, Iowa, March 5. (AP)—An indictment charging murder in connection with the death of their daughter, Romelda, 14, was returned today against Mr. and Mrs. Walter Castern, of Decorah. The jury held the girl came to her death by poison administered by her parents.

South Africa plans to have unified film censorship by inaugurating a board of censors for the Union.

CONSTIPATION RELIEVED . . . QUICKLY

This Purely Vegetable Pill will move the bowels without any pain and depressing after effects. Sick Headaches, Indigestion, Biliousness and Bad Complexion quickly relieved. Children and Adults can easily swallow Dr. Carter's tiny, sugar coated pills. They are free from calomel and poisonous drugs. All Druggists 25c and 75c red pkgs.

CARTER'S LITTLE LIVER PILLS

The Oberammergau Passion Play

In Colored Motion Picture

You who have long wanted to journey to Europe and see Anton Lang play with the Oberammergau Players the part of the Christus, in the "Life of Christ," now have the excellent opportunity of seeing the play! Undisturbed by the sound of a foreign language and vivid in natural colors, this epoch making picture will be presented in Lubbock to capacity houses at popular prices. Special musical numbers, orchestra and appropriate intermission films, also in color will appear—

Monday and Tuesday

March 10 and 11
Evenings Only at 7:30

Texas Tech College

Reserve Your Seat Today, at—

BOWEN'S DRUG STORE

A Fresh Shipment Of NEW— SPRING DRESSES

The bright new Dress for Spring is here in a new shipment direct from New York. Beautiful prints in the wanted styles and colors including all sizes. This lot is a treat for those who want style at economy prices.

Also another fine lot of new Spring Dresses in a little better grade, priced to you for this Basement event at $8.98

$5

Millinery New! Chic!

$1.89 To $2.89

A delightful selection of millinery for spring in the wanted straws and straw combinations. Your personality can be matched here, also head size. Real Bargain Basement Values.

The NEW SPRING SHOES

In the Newest Modes For Ladies

Hundreds of pairs of brand new shoe modes in both high and low heels, including pumps and straps. Style Comfort and honest quality are in these shoes for you. Only—

$2.98

"It Pays To Pay Cash"

GROLLMAN'S Bargain Basement

"It Pays To Pay Cash"

Used Cars Ford

Are Too High Priced

Here's Why—

Compare the actual value of the average used car with the New Ford Tudor Sedan or Standard Coupe at **$635.00** delivered in Lubbock; equipped with five steel spoke wheels, ffive tires and tubes, tire lock and cover, bumpers, Triplex shatter-proof windshield, four Houdaille hydraulic double-acting shock absorbers, and all steel body, giving wonderful performance, long life, ease of control in traffic and on the road under all conditions, with a new car guarantee, and sold on terms as low as **$175.00** down payment and **$35.00** monthly payments

However—

If you really want to buy a used car, we have them priced at their actual value because we take them in at their real worth and not at fictitious trade-in allowance prices, because of the low sales commission involved in the purchase of a new Ford car.

6 CYL. CHEV. COUPE	1927 ESSEX COUPE	1928 CHEV. COUPE	1928 CHEV. COACH
Mileage 7200. Traded in on a new Ford $415	A nice little Car $180	Has had excellent care.. $310	In good condition and looks nice for $290

Lubbock Auto Co., Inc.

"Dollar for Dollar Value in Used Cars at Your Authorized Ford Dealer's"

816 Texas Avenue Phone 354-355

CORNELL & COMPANY
212 Ellis Bldg., Lubbock, Texas
Audits, Systems, Federal Tax
Service—Phone 2295

West Texas Hospital
Lubbock, Texas
R. S. WILLIAMS, Business Manager
STAFF
Chas. J. Wagner, M. D. Surgery and Consultation
Sam G. Dunn M. D. Surgery and Urology
Fred W. Standefer M. D.
Robert T. Canoy M. D. Eye, Ear, Nose and Throat
Allen T. Stewart M. D. Obstetrics and Pediatrics
Wm. L. Baugh M. D. Surgery and Diagnosis
W. E. Cravens M. D. General Medicine
D. D. Cross M. D. Surgery and Gynecology
O. W. English M. D. Medicine and Surgery
C. C. MANSELL, M. D. Dermatology and General Medicine
G. H. Ater D. D. S. Dental and Oral Surgery
Recognized school for nurses in connection with Hospital.
Ruby Buchan Gilbert, R. N. Supt. of Nurses
Edna Engle R. N. Instructor

Home Economics Contest Planned

The South Plains' first annual home economics contest will be staged in this city on Monday, March 24, and will be held at Texas Technological college, sponsor of the event.

At this time twenty-three high schools of the section have signified their intentions of entering. Prizes are to be offered the winning contestants, to be given by the Lubbock Chamber of Commerce.

Greater interest in home economics work among high school students is being sought through this contest together with reaching a higher standard among teachers of home economics through comparison of work with other schools. All phases of home economics are to be included in the contests. Food preparation and serving, seam making, child care, judging and clothing, and arrangements for interiors will be a part of the program.

WAGNER TO OHIO

Local Doctor Called After Nephew Hurt In Crash

Dr. C. J. Wagner, of the West Texas hospital staff, left late Wednesday afternoon for Bellefontaine, Ohio, upon receipt of a message stating that his nephew, Charles Bickham, had been seriously injured in an automobile accident at noon.

Bickham, a student of Texas Technological college during 1926-'27, is said to have suffered two broken ribs which pierced the lungs and caused internal hemorrhage and also other internal injuries.

Dr. Wagner left Lubbock by train for Wynoka, Okla., at that place he will board a plane for Columbus, Ohio, and conclude his journey from that city by train. He is expected to be gone about a week.

It was recently announced by the British Empire campaign that 60 grammes of radium valued at about $3,000,000 would eventually be available for cancer treatment in England, Scotland and Wales.

Colds

The embarrassing sniffles and sneezes are soon gone and relief and comfort quickly return when you take Grove's Laxative BROMO QUININE Tablets. Used by millions for two generations. A true tonic.

Grove's sold at all druggists
Laxative
BROMO QUININE
Tablets
Successful Since 1889

WOMEN NEED
DR. PIERCE'S
Favorite Prescription
AT ALL DRUG STORES

Dr. Sam H. Stewart
220 Ellis Bldg.
Practice Limited To
Surgery And Disease Of The Genito Urinary Tract.

Underwood TYPEWRITERS
Sundstrand ADDING MACHINES
Sales and Repair Work Phone Us For Information Or Service.
Elliott-Greer OFFICE SUPPLY CO.
1115 Ave. J. Phone 377