MICROPLEX X
P.O. BOX 816423
DALLAS, TX
75381-6423

Budget talks are underway in Austin

AUSTIN (AP) — Ten legislators begin compromise talks today in hopes of settling budget differences between the House and Senate before the special legislative session runs out.

Gov. Mark White has indicated he will call a second 30-day session if a solution to the state's financial crisis can't be hammered out by next Thursday, Sept. 4.

In appointing their representatives to the compromise talks, several senators urged that no further cuts be made in higher education funds.

"I'm not saying we will have further cuts or more cuts, but what I'm saying is we need to give the conferees as much flexibility as they possibly can," Speaker Gib Lewis said.

There was little debate when the Senate approved its appropriation bill 28-0, but several challenged the House to pass a tax bill to go with spending cuts.

Any tax bill must originate in the House.

The Senate bill made a total of $417 million cuts in appropriations made by the 1985 Legislature. The House originally proposed to cut 1987 spending by $739 million.

"Some of it I like and some I don't," Lewis said. "The part about passing a tax bill I don't."

Lewis said there would be no tax bill in this special session "by any indicators I have seen."

"The House is trying to sell us on a Band-Aid that will get us past the voters in November," Sen. Carl Parker, D-Port Arthur, said shortly before the Senate bill passed 28-0. "The House knows its bill won't balance the budget and we know this bill won't balance the budget."

Sen. John Montford, D-Lubbock, said, "If we procrastinate until January, then we might have a tax bill by May. That will be too late."

Sen. John Traeger, D-Seguin, added, "If we don't deal with this crisis now, the treasurer tells me that state checks, and that includes our checks, could start bouncing by December."

Sen. Carlos Truan, D-Corpus Christi, pointed out the House bill ends the jobs of about 5,800 state employees, while the Senate version would cut only about 1,460 jobs.

The House-passed appropriations bill has $668.9 million in budget cuts, and proposes another $70 million savings by not giving state employees a 3 percent pay raise scheduled for next year.

The Senate bill also contains the pay hike cancellation.

One of the biggest differences in House and Senate cuts is in higher education. The House bill makes a 14.4 percent cut for state colleges and universities, while the Senate cut is about 7 pecent.

The Senate bill also creates a $20 million contingency fund to help colleges whose revenues in 1986 did not reach estimated levels, mostly because of increased tuition rates.

The Snyder Daily News

Vol. 39 No. 101 Snyder, Texas (79549) 12 Pages, 25 Cents

Inadale soaked by rain

Snyder may have been essentially dry Tuesday, but the area surrounding the Inadale Co-Op Gin and Community Center in the far southeastern tip of the county came in for a soaking.

A spokesman at the gin said they had received from 7 to 8 inches Tuesday with more rain falling Wednesday morning.

Snyder, by comparison, received only .05 of an inch Tuesday.

The heavy rains near Inadale were sufficient to fill up a low spot along U.S. Hwy. 84. That area was said cleared of water by 10 a.m. Wednesday.

Until that time, state highway department staffers were warning motorists to proceed with caution through the water.

In addition, the forecast Wednesday calls for the potential of additional rain in the area.

The Snyder area forecast called for a 60 percent chance of rain and thunderstorms with some heavy rain said possible.

According to the National Weather Service, the showers and thunderstorms were trig-

See RAIN, page 11

TRAVEL PROBLEMS — Travelers on U.S. Hwy. 84 through Scurry County were faced with rain problems Tuesday and Wednesday morning as showers in the Inadale area flooded the highway just north of the Inadale Community Center. These pictures were taken around 1 p.m. Tuesday. By 10 a.m. Wednesday, a highway department spokesman said the water had receded. (SDN Staff Photo)

Estate sale due again

A final sale day to liquidate the estate left by Edith Whatley McKanna of Fluvanna has been set this Saturday.

The sale will be from 9 a.m. until 5 p.m. at Mrs. McKanna's Rock Ledge Farm south of Fluvanna.

Items still to be sold include bedroom furniture, an electric Hammond organ, oriental items, garden furniture and a surrey and pony cart.

Most of the estate's items were sold during a four-day sale conducted last Thursday through Sunday.

Assets of the estate, when finalized, will go toward four public entities named in Mrs. McKanna's will. These include the Western Texas College scholarship foundation and the First Presbyterian Church of Snyder.

Also named were the Texas Tech Medical Foundation and the Ranching Heritage Center on the Tech campus.

Candidates to reply to SDN questions

Beginning Thursday, candidates for the four single member district seats on the Snyder city council will answer questions submitted to them by the SDN.

The four questions relate to their reasons for seeking office and their personal views regarding the office they seek.

The questions — a tradition for the newspaper in connection with public offices on the college board, school board and city council — were submitted to all candidates.

The questions include:

—State any specific goals you would like to see accomplished.

—What do you consider the most pressing problem facing the city today?

—Outline the solution to this need.

—Define briefly the role of a city council member.

On Thursday, replies from the candidates for District 1 and 2 will be printed. Similar answers for District 3 and 4 candidates will be printed in Friday's SDN.

The following reflects how the candidates will appear on each of the four ballots for their respective districts.

—District 1: Albert Lewis and Fred Castillo.

—District 2: Tommy Davis, Ralph Williamson and John Johnson.

—District 3: Mike Post and Evelyn J. Malone.

—District 4: Joe Fowler and Ygnacio Benitez Jr.

Wednesday at 5 p.m. is the final time to vote absentee in the city election. The vote will be from 7 a.m. until 7 p.m. Saturday at city hall.

State dog contest set here Saturday

The Scurry County Coliseum will be the site Saturday for the 1986 Texas 4-H Dog Show — an event with 128 youth from throughout Texas scheduled to enter animals.

In all, some 358 dog entries are expected to compete in 22 different categories.

The youngsters due here will represent 13 Texas counties in addition to Scurry. These will include Donley, Ector, Fort Bend, Galveston, Gray, Harris, Lubbock, Mitchell, Moore, Taylor, Victoria, Wichita and Wise.

The 4-H competitors will all be between the ages of 9-18.

Among the judges for the show will be Julia Collins of Abilene, a dog shower and breeder considered to be one of the foremost dog experts in West Texas.

She is a past president of the Abilene Kennel Club and has bred and shown more than 30 champion dogs.

Only dogs entered in the show will be allowed on the premises Saturday. The public is invited to view the contest, however, free of

See CONTEST, page 11

The SDN Column

By Roy McQueen

The feller on Deep Creek says, "Religion is one thing no one can take away from you–if you have any."

Last year, a national golfing magazine sponsored a tournament to find the world's worst avid golfers. The unique event caught the attention of golfers everywhere.

This year, there was a reunion of the duffers. Reading the report caused us to think there ought to be a tournament to find Snyder's worst avid golfers.

Yours truly has already been nominated by Western Auto owner Pete Lowrance, who claims our swing is funnier than our scorecard.

There are numerous other possibilities for the tourney–including Snyder National vice president Bruce Kallemeyn, McWhorter's manager Bob Lang, and WTC staffers Frank Pruitt and Jim Tully.

Ken Coffey, minister of the First Christian Church, was playing with Tully a few days ago and can attest that Tully can safely be considered one of the worst duffers in town.

Coffey and Tully were on the number seven tee box at WTC. The hole runs parallel with Augusta Drive on the north side of the WTC course.

It's really not unusual for someone to hook a shot into one of the lush lawns which face the golf course. Tully's shot hit a house on the corner of Augusta and Cedar Creek Drive and it lodged itself under the eaves of the house.

Not even Coffey's persuasive ability could convince Tully to go ring the doorbell and ask to borrow a ladder so he could retrieve his ball.

Wednesday

Aug. 27, 1986

Ask Us

Q. — Is it true the school board has $20,000 budgeted for trips and where do they go?

A. — The travel budget for central administration — which includes school administrators and school board members — is $20,000 this year. This figure reflects a cut of $10,000 trimmed by the board during its budget planning sessions. Regarding the school board, the trips normally taken include the annual state and, if any opt to go, the national convention for the Texas Association of School Boards. Board members also sometimes attend weekend training seminars. These are part of new House Bill 72 mandates requiring 20 hours of training for school trustees prior to 1988. On all trips, board members note, spouses pay their own way.

In Brief

Faces charges

AUSTIN (AP) — An Austin woman suspected of shoplifting faces murder charges today in the death of a security guard after she went amok in a shopping mall parking lot, striking two guards and more than a dozen vehicles as she fled in a rental truck.

The woman, whose name was not released, was being held in Austin City Jail pending charges. She was arrested in East Austin about four hours after she tried to flee in a U-Haul truck at Barton Creek Square, then limped away on foot after the truck crashed into another vehicle about 3 p.m., said police spokeswoman Kellye Norris.

Local

At the library

The final Scurry County Library summer program being held in connection with the Texas Sesquicentennial is due Thursday at 10 a.m.

It will be a movie, "Bridge of Adam Rush," about a boy's adjustment to a new stepfather and farm life in the 1800's.

Library personnel note that some fall and early winter programs have also been set including bluebonnet seed planting on Sept. 13, storytellers on Oct. 23, essay writing on Nov. 15 and Christmas dough ornaments on Dec. 13.

Yearbook in

The 1986 "Tiger's Lair" yearbook, "Filled to the Bursting Point," will be distributed Thursday and Friday.

It may be picked up in the foyer of Worsham Auditorium during three time periods both days, from 8 until 10 a.m.; noon until 1:30 p.m. and 4 until 6 p.m.

Those who purchased yearbooks are asked to bring their receipt.

Weather

Snyder Temperatures: High Tuesday, 83 degrees; low, 64 degrees; reading at 7 a.m. Wednesday, 69 degrees; .05 of an inch precipitation; total precipitation for 1986 to date, 16.82 inches.

Snyder Area Forecast: Tonight a 60 percent chance of rain and thunderstorms, some heavy rain possible. Low in the middle 60s. East wind 10 to 15 mph. Thursday cloudy with a 40 percent chance of thunderstorms. A high in the lower 80s. East wind 10 to 15 mph.

AMERICAN LEGION FLAG DONATION — Members of the Snyder American Legion Post donated this flag Saturday to Snyder Nursing Center on south College Ave. Pictured at the formal presentation ceremonies are (from left) Lester Bruns, Hugh Harvel, Dave Haywood and H L. McCormack representing the legion post. Also pictured are center resident V. A. Ridley, Dessie Harvel representing the legion auxilary, Snyder Nursing Center activities director Audine McCann, and resident Ralph Mesecher.(SDN Staff Photo).

Texas Air confident it can purchase Eastern Airlines

WASHINGTON (AP) — Texas Air Corp. says it remains "absolutely confident" its proposed $676 million purchase of Eastern Airlines will win federal approval, despite government rejection of the deal because of concerns about competition.

The Transportation Department, which had given the merger its tentative blessing last month, said Tuesday it would not approve the sale because it would "substantially reduce competition" in the busy Northeast air shuttle market.

The two airlines, however, were advised to submit a new proposal aimed at overcoming the department's objections about competition in the Washington-New York-Boston corridor, the busiest commercial air market in the world.

Eastern and New York Air, which already is owned by Texas Air, compete head-on with hourly shuttles between the three Northeastern cities. The Transportation Department said a plan in which Pan American World Airways would also begin shuttle service would not provide enough competition between the three cities.

Texas Air spokesman Bruce Hicks said the Houston-based company, which also owns Continental Airlines, remains "totally committed" to the merger and is "absolutely confident" it will still get prompt government approval when resumitted.

"We are studying ... a number of options available to Texas Air and we are still confident that the merger with Eastern will be completed quickly," Hicks said.

Eastern President Joseph Leonard said he expects the Northeast competition issue to be resolved to the satisfaction of the Transportation Department. "The merger will go forward and be completed at the earliest date possible," he said.

Texas Air and Eastern thought they had resolved the air shuttle competition question last May, when they reached agreement with Pan Am to sell landing and takeoff slots at New York and Washington airports for $65 million, allowing Pan Am to launch a shuttle service in competition with Eastern.

Pan Am officials said Tuesday its plans to begin shuttle service in October have not been changed. But the airline has complained to the Federal Aviation Administration that it doesn't have enough takeoff and landing slots at LaGuardia to operate hourly service as does Eastern.

"Effective competition requires hourly service at peak hours ... (and) Pan American's inability to provide an hourly service meant that the acquisition would substantially reduce competition in the shuttle markets," the Transportation Department concluded in citing its chief objection to the Texas Air-Eastern merger.

Industry and government sources, who spoke on condition they not be identified, suggested that one way the airline might resolve the problem is to help Pan Am obtain additional LaGuardia slots.

ATTENTION ANNUAL SUMMER DRAPERY CLEANING SPECIAL

There is a good reason why we have an annual Drapery Sale each year at this time. At the plant we employ a lot of skilled people in our Household Dept. and we run this discount sale on draperies to give these folks full employment. It's your chance to give your draperies the same attention to detail and all at a 20% discount. If you want to get a head start on housecleaning, I can help you take the draperies down today or on my next call.

Art Roberts
Call 573-3401 JOE GRAHAM CLEANERS

SEARS

SAVE ON ENERGY EFFICIENT KENMORE® GAS APPLIANCES

BIG WAREHOUSE BUYS

SAVE $200 when you buy this extra-capacity pair:

SAVE $120 on washer. 2-speeds, 8-cycles. Dual Action® agitator provides our most effective washing action. 3 water levels help save energy. White. **369.99** JL23741

SAVE $100 on GAS dryer. 2 drying temperatures. Wrinkle Guard® I helps prevent wrinkles in permanent press garments. Easy Loader door. White. **334.99** JL75811

1-speed large-capacity washer JN13211 294.99 White

Large-capacity GAS dryer JN75451 284.99 White

Porcelain-enameled 30-in. GAS range JL71751 419.99 White

30-in. drop-in GAS range with timer SM35469 619.99

Power Miser 5 30-gal. GAS water heater SM33437 154.99

WE SERVICE WHAT WE SELL

Each of these advertised items is readily available for sale as advertised.

Prices include shipping, delivery-installation extra • Kenmore dryers require connectors not included in prices shown • Many Kenmore models come in colors at additional cost. Merchandise now available in our "JL", "SM", and "JN" catalogs • Ask about Sears credit plans.

Phone 573-2676 — Most merchandise available for pick-up within a few days. Satisfaction guaranteed or your money back

Phone 573-2676 608 E. Hwy. 9 a.m. to 5:30 p.m.

There's more for your life at SEARS — Celebrating Our New Century

©Sears, Roebuck and Co., 1986

Astro-Graph
By Bernice Bede Osol

Your Birthday

Aug. 28, 1986

You will be very fortunate in the year ahead in promoting personal enterprises. Conditions indicate you will be out front with something big.

VIRGO (Aug. 23-Sept. 22) In order to be an achiever today, you must rely more on yourself than on chance. Talent and tenacity will turn the trick. Trying to patch up a romance? The matchmaker set can help you understand what it might take to make the relationship work. Mail $2 to Matchmaker, c/o this newspaper, PO Box 91428, Cleveland, OH 44101-3428.

LIBRA (Sept. 23-Oct. 23) If you're involved in committee work today, don't expect everybody to buy all your ideas. Figure yourself well ahead if they agree to several.

SCORPIO (Oct. 24-Nov. 22) A matter that you've been dubious about is going to start on the wrong track as you anticipated, but before the day is over, it'll have a happy ending.

SAGITTARIUS (Nov. 23-Dec. 21) An important situation that has thus far been fruitless for everyone involved can be turned around today through a willingness to compromise.

CAPRICORN (Dec. 22-Jan. 19) Don't be afraid to knock a second time today if a door to opportunity has been closed to you. If you fail in the morning, try again in the afternoon.

AQUARIUS (Jan. 20-Feb. 19) Make it a point today to keep friends out of your commercial affairs. By the same token, don't go poking your nose into their business.

PISCES (Feb. 20-March 20) Today, if you're cleaning out your attic or garage, don't be too eager to throw away something old before you have an expert check its value.

ARIES (March 21-April 19) Timing is essential if you want an associate to willingly grant your requests today. Before asking, be sure this person is in a good mood.

TAURUS (April 20-May 20) If you do some work for someone else today, do not blame this person for your mistakes. You'll gain more good will by absorbing the cost yourself.

GEMINI (May 21-June 20) A social invitation is on the way, but it has suffered unforeseen delays. Don't think of yourself as a last-minute addition to the guest list.

CANCER (June 21-July 22) A co-worker of whom you didn't think much will prove today that he or she is very nice when you both have to handle a messy job under pressure.

LEO (July 23-Aug. 22) Continue to maintain a hopeful attitude today regardless of frustrating circumstances. Things are going to come out better than they look.

© 1986, NEWSPAPER ENTERPRISE ASSN.

Youth wins wheelbarrel full of money

ARLINGTON, Texas (AP) — An 11-year-old Longview girl almost didn't make it to the Six Flags Over Texas amusement park because her father had just lost his job after the family had moved into a new house.

When Mendie was handed a Six Flags 25th Anniversary Giveaway card Monday, she also had good luck. Of 700,000 cards distributed, hers revealed the $25,000 grand prize that she collected Tuesday.

"I couldn't believe it," Mendie said Tuesday. "It was kind of weird."

SEAFOOD

SPECIALS

Thursday Night Is Seafood Night

SHRIMP — Boiled or Fried All You Can Eat

LOBSTER

Shrimp Boat
Pan Fried Shrimp
Fresh Shrimp Gumbo

Lobster Tails
Fried Oysters
Crab Legs

Visit Our Gift Shop

1005 25th **THE SHACK** 573-8943

Dear Abby

Story of 'Lassie' Becomes A Tale That Wags Dog

By Abigail Van Buren

© 1986 by Universal Press Syndicate

DEAR ABBY: Concerning the questions a reader posed about Lassie, the famous collie who starred in the television series "Lassie":

I wrote for the show from its earliest years (1955 until 1971), and was occasionally required to be on the set during the filming.

You are correct. There were many Lassies over the years. And not only were there many "look-alikes," but several were used at the same time. Some were better for long shots (running through woods) and others were better for close-ups.

Perhaps the most interesting fact is that all the Lassies were males — "in drag," so to speak. I don't know why, but I believe their trainer, Rudd Weatherwax, who died a few years ago, felt males were easier to train and handle, and, of course, they didn't suffer from PMS.

Anyway, the gender problem was well covered by the collies' luxurious coats.

JOAN SCOTT,
LOS ANGELES

DEAR JOAN: Thanks for the interesting input. The Lassie letter created quite a stir. One Jean Dolezal, who writes "Canine Corner" in the Bloomington, Ind., Herald Times, consigned me to the doghouse when her daughter, on reading my column, blurted out, "Mom, can this be true? Abby says Lassie was a mixed breed!"

Dolezal wrote: "It was hard to tell who was more surprised, mother or daughter.

"Abigail Van Buren, whose information came from the Academy of Motion Picture Arts and Sciences, wrote: 'While the original Lassie was not a purebred collie, she certainly looked like one.' She states that the six collies who later portrayed Lassie were all purebred collies and looked so much like the original that they could not be told apart.

"Considering the fact that each Lassie has been a son of the previous one, it is difficult to figure out how the original was not purebred but the next six were, as Abby stated.

"Would some of the area's collie breeders know more about Lassie's pedigree? I have never seen an AKC registered collie advertised as descended from any of these famous collies. Could Lassie and all the offspring have been pedigreed, purebred collies but not AKC registered?"

Well, readers, fearful that I had been barking up the wrong tree, I again contacted Mr. Craig Campbell, my canine connection at the Academy of Motion Picture Arts and Sciences — all set to pick a bone with him.

He repeated that although the original Lassie certainly "looked like" a purebred collie, it had never been registered, so although it may have been a purebred pedigreed collie, it cannot be accepted as one.

So, dear readers, since the original Lassie is not a bona fide purebreed, then it follows that all subsequent descendants were not.

If you are still reading and want to learn more about Lassie, trot down to your public libary and fetch "The Story of Lassie" by Rudd Weatherwax.

• • •

DEAR ABBY: I was very much interested in how one female reader warned a male that his zipper was open.

She said she was brought up on Shakespeare, so the code signal she used was, "Woe is me, for I am undone."

She must have been exposed to the Bible as well. The text she cites is Isaiah 6:5.

ROBERT S. BRIGHTMAN,
PASTOR,
UNITED METHODIST
CHURCH, MYSTIC, CONN.

• • •

CONFIDENTIAL TO THE YOUNG MOTHER WHOSE HUSBAND LEFT HER BECAUSE SHE DONATED (WITHOUT HIS CONSENT) THE ORGANS OF THEIR 3-YEAR-OLD CHILD WHO HAD BEEN KILLED BY A HIT-AND-RUN DRIVER: Please let me hear from you! (P.O. Box 38923, Hollywood, Calif. 90028.) All correspondence will be confidential.

Editor of Baptist paper keeps job

ATLANTA (AP) — The directors of The Christian Index, the official paper of the Southern Baptists in Georgia, agreed to keep Jack Harwell as editor but set up a separate board to review his writings to make sure they conform to Baptist guidelines.

Harwell, who has been editor of the paper for 20 years, had come under criticism from some of the fundamentalists within the denomination, who charged he was biased in favor of more moderate church members.

The Southern Baptist Convention has been in political turmoil for several years as fundamentalists and moderates battled for control.

The paper's directors met behind closed doors for 4½ hours Tuesday to debate Harwell's work.

"This is a true review board, this is not a censor board," said the Rev. George Barnett, chairman of the Index's directors, of the newly established board.

Barnett said Harwell will have "total editorial freedom."

The decision was "a sensible and workable and realistic solution to a very difficult problem," said Harwell.

He said he will not change his editorial opinions, because he said the directors had not asked him to do so. He said he would be "as sensitive as I can" to the feelings of all Georgia Baptists.

Barnett said the directors hope the action will end debate over The Index.

THE SNYDER DAILY NEWS

Published each Sunday morning and each evening, except Saturday, by Snyder Publishing Co. Inc., at Snyder, Texas 79549.

Entered as second class matter at the post office at Snyder, Texas, Publication Number USPS011-520.

SUBSCRIPTION RATES: By carrier in Snyder, $4.72 per month.

By mail in Scurry and adjoining counties, one year $2.00, balance of Texas and all other states, $5.20.

Roy McQueen, Publisher
Denny Brown, Managing Editor
MEMBER OF THE ASSOCIATED PRESS

The Associated Press is exclusively entitled to use for republication all news dispatches in this newspaper and also local news published for republication of special dispatches.

TEXAS PRESS ASSOCIATION 1986

Community Calendar

THURSDAY

Movie time; Scurry County Library; all mothers and children welcome; 10 a.m.

If you are a pregnant teenager in need of help, meet with Maria Montes of Catholic Family Services of Lubbock from 10 a.m.-3 p.m. in the Scurry County Welfare Offices in the Senior Center on Ave. M. For more information call 573-9967.

Advanced duplicate bridge; Colorado City bridge room; 1:30 p.m.

Duplicate Bridge; Snyder Country Club; 1:30.

Overeaters Anonymous, a program for out-of-control eating; St. John's Episcopal Church Parish Hall; 2214 42nd St.; all are welcome; the meeting is free. 4 p.m. For more information, call Joann at 573-9839 or Carla at 573-5298.

Scurry County Chapter ABWA; MAWC; 7 p.m.

Alateen; for the children of alcoholics; Trinity United Methodist Church; 7 p.m. For more information, call 573-2101.

Weight Watchers of West Texas; basement of First Presbyterian Church; 6:30 p.m. New members welcome and should register at 6 p.m.

Scurry County Alcoholics Anonymous; Winston Park Building, off 37th St. in Winston Park; 8 p.m. For more information call 573-4870 or 573-1357.

FRIDAY

Story Time for Preschoolers; Scurry County Library; 10 a.m.

Duplicate bridge; Snyder Country Club; 1:30 p.m.

Alcoholics Anonymous; Avenue K and 13th St.; Chapel of Roses; 8 p.m. For more information call 573-2102.

Al-Anon; Chapel of Roses, Avenue K and 13th St.; 8 p.m. For more information call 573-8325 or 573-2101.

SATURDAY

Narcotics Anonymous; Winston Park building, off 37th St. in Winston Park; 8 a.m. For more information, call 573-6604 or 573-1357.

Diamond M Museum, open from 1-4 p.m.

SUNDAY

Scurry County Alcoholics Anonymous; Winston Park building, off 37th St. in Winston Park; 10 a.m. For more information, call 573-4870 or 573-1357.

Scurry County Museum, Western Texas College, open from 1-4 p.m.

Diamond M Museum, open from 1-4 p.m.

Duplicate Bridge Club; Snyder Country Club; 1:30 p.m.

Black Women's Association; Snyder National Bank Community Room; 5:00 p.m.

Improvement needed for detecting bad weather

WASHINGTON (AP) — The government needs to improve methods for detecting hazardous weather near airports and relaying that information more promptly to pilots, the National Transportation Safety Board says.

The NTSB findings were included Tuesday in its final 164-page report on the weather-related crash a year ago of a Delta Air Lines Lockheed L-1011 as it approached the Dallas-Forth Worth airport.

The Delta accident killed 137 people, including a motorist traveling along a road near the airport. There were 27 survivors.

The crash was caused by wind shear, a violent downdraft of air, but the NTSB concluded last month that the flight crew's decision to proceed with the landing despite indications of a thunderstorm was largely to blame.

Among the board's recommendations outlined in the final report, however, were many that raised questions about the way weather information is relayed to pilots.

The board urged the Federal Aviation Administration to improve its weather communications methods, saying the agency should:

—Station a full-time meteorologist at major airport control towers to analyze potentially hazardous weather conditions and promptly make the information available to air traffic controllers.

—Require that recorded weather advisories for pilots be kept more current and be updated whenever thunderstorms or serious wind shears are observed.

—Require controllers to promptly forward hazardous weather information to pilots whenever such reports are received from pilots or other sources.

FAA procedures stipulate that controllers should relay adverse weather conditions to pilots only as time permits because the controllers' primary duty should be the control of air traffic.

The final report makes no change in the probable cause for the Aug. 2, 1985, accident, saying that the flight crew should not have proceeded with the landing attempt after lightning was seen along the approach path.

Wind shear often is associated with lightning and pilots are taught repeatedly in training to stay clear of thunderstorms.

In Atlanta, Delta spokesman Bill Berry said the airline agreed with the board's recommendation that improved weather communications is needed.

Preliminary support from House...

Interstate banking approved

AUSTIN (AP) — Legislation that would allow out-of-state banks to buy Texas banks for the first time in the state's history has won preliminary approval from the Texas House.

Rejecting arguments that the bill could leave decisions on Texas' future in the hands of outsiders, lawmakers voted 116-24 in favor of the bill Tuesday.

The measure, similar to a bill which already passed the Senate, faces a final House vote before being returned to senators for action on House changes.

Rep. Bruce Gibson, D-Cleburne, the bill's sponsor, said the legislation is needed to bring in outside money that could help lift Texas out of its economic doldrums.

"I think it's one of the best things we could do to get this economy out of a recession," said Gibson, chairman of the House Committee on Financial Institutions.

Gibson said allowing out-of-state banks to purchase Texas bank-holding companies and institutions would provide a needed shot of new capital.

"That means more loans. That means more jobs," he said.

But opponents said the bill was being hurried through the special session without proper attention to the long-term consequences.

"The people of Texas have consistently expressed a will that we should be on the guard against letting the out-of-staters control our money and our destiny," said Rep. Al Price, D-Beaumont.

Rep. Pete Patterson, D-Brookston, said that allowing outside firms to enter Texas and take over banks would reward bankers who have been bad businessmen.

The bill, Patterson said, "is a very special-interest piece of legislation to bail out some people that have done a dad-gum poor job of handling their affairs."

Under current Texas law, banks and bank-holding companies — firms which own several individual banks — that are based outside of Texas may not acquire banks within the state. Thirty-eight other states now allow some form of interstate banking, however.

The bill endorsed Tuesday would prohibit an out-of-state bank company from controlling more than 25 percent of the total deposits in the state.

Out-of-state banks seeking to buy a Texas bank would be required to file an agreement with the state banking commissioner that a majority of the directors of the acquired bank would be Texas residents.

Backers said new sources of money are needed to help finance the state's economic diversification to offset hard times that have hit the oil, agriculture and real estate industries.

BRIDGE

James Jacoby

8-27-86

NORTH
♠ K 9 7
♥ A K 9 7 5
♦ 3
♣ Q 8 7 2

WEST
♠ 6 5 4 3
♥ 10 6
♦ K 10 7 4
♣ 9 5 4

EAST
♠ Q 8 2
♥ Q 4 2
♦ Q 8 6 5 2
♣ A 3

SOUTH
♠ A J 10
♥ J 8 3
♦ A J 9
♣ K J 10 6

Vulnerable: Both
Dealer: East

West	North	East	South
		Pass	1 NT
Pass	2 ♦*	Pass	2 ♥
Pass	3 ♣	Pass	3 ♥
Pass	4 ♥	Pass	Pass
Pass			

* Jacoby transfer bid

Opening lead: ♠ 6

Bid first; play later

By James Jacoby

The winners of the Epson World Pairs Championship were Francis Frainais and Jann Bouteiller playing near Paris, France, on June 14 of this year. Their winning score on 24 deals was 78.8 percent. This was not unusually high, since, with more than 70,000 players participating, one would expect greater extremes.

The diagramed deal rewards bidding accuracy first, and a nose for the queen of spades second. North's two-diamond response was a Jacoby transfer bid, showing at least five hearts. The subsequent three-club bid showed a second suit and committed the partnership to game. North, who was worried about his singleton diamond in no-trump, wisely selected hearts as a final contract.

With a spade lead, declarer easily made 11 tricks for a score of 78 out of 100. If spades are not led, and declarer subsequently loses a trick to the spade queen, he will score only 52 percent. But those whose bidding methods leave them in three no-trump do the worst. If they get a spade lead and make nine tricks, they get 40 percent. But with a diamond lead they are set, and minus 100 is worth only 23 percent.

What's the moral? Get to the right contract first, and worry about your score later.

©1986 NEWSPAPER ENTERPRISE ASSN

Broiler production increase slated into '87, USDA says

WASHINGTON (AP) — Production of broiler chickens, the kind most familiar to consumers, is rising again this year and will continue moving up in 1987, according to Agriculture Department economists.

Last year, a record 4.5 billion broilers were produced, a 5 percent increase from 1984. The department's Economic Research Service says production this summer is up about 4 percent from a year ago. In the fourth quarter, output might be up 6 percent from the year-earlier level.

The broiler surge, despite this summer's drought and heat wave in the Southeast where much of the industry is located, is expected to continue 7 percent above year-earlier production levels at least through the first quarter of 1987.

Production has been goaded upward by some of the best prospects the broiler industry has seen in years, according to USDA economist Allen Baker. Feed costs are lower and will edge down further as reduced federal price supports take hold with the advent of this fall's crop production.

"The midyear report that pork producers were not expanding production, and the heat and resulting slower weight gains, helped boost prices early in the third quarter (July-September)," Baker said.

So, with less red meat to buy, consumers have turned to less-expensive poultry. And for most shoppers, particularly in the summer months, that means broilers, although roasting chickens and turkeys also have benefited from the demand. A rise in chicken popularity at fast-food outlets has been a factor.

Although there is still September to go, Baker's analysis shows wholesale broiler prices in the third quarter might average 69 cents to 73 cents per pound, up from 51 cents at major city markets a year ago.

Broiler prices are expected to decline this fall as pork supplies increase seasonally, but at 55 cents to 59 cents a pound broilers still would be higher than the fourth quarter average of 50 cents a pound last fall.

"Declines in red meat production and higher prices in early 1987 than in early 1986, especially in cheaper cuts and hamburger, will likely strengthen broiler prices," Baker said. "However, the expected 7 percent rise in output will likely moderate some of the price gains, and prices may average 51 to 55 cents per pound, up from 50 in (first quarter) 1986."

Baker sees egg production in the second half rising about 2 percent from year-ago levels, and prices have been strengthened by concerns over heat losses.

For Results Use Snyder Daily News Classified Ads Call 573-5486

NOW OPEN!
KID'S KAMPUS
CHILD CARE CENTER
*State Licensed
*Infant Care From Birth
*Transportation To and From School
*Summer Program
*Built-in Storm Shelter
*Hot, Well-Balanced Meals
*Large Fenced-in Play Area
*Pre-School Program (Taught by Certified Teacher)
We Invite Your Inspection
111 E. 37th St.
Just West of the Coliseum
Mary Petrie - Director
573-4848

Ted Bigham
Photography
573-3622

LABOR DAY Sidewalk Inside SALE
August 28, 29, 30
•Sweaters •Pants
•Skirts •Dresses
•Blouses

Values	Now
$28.00 to $40.00	$10.00
$41.00 to $60.00	$15.00
$61.00 to $78.00	$20.00
$79.00 to $130.00	$25.00

CASH ONLY ON ABOVE ITEMS PLEASE

Jogging-Warm-Ups NOW $29.90 Reg. $39.00 to $45.00

White Stag 25% Off One Rack New Fall Cotton Blend •Skirts •Blouses •Sweaters

Country Suburban 25% Off One Group Early Fall Blue & Violet

Sunnyside 573-8933 East Side of Square Snyder, Texas

FALL FASHION EXPLOSION
Back-To-School Sale!
August 28, 29, 30
Everything
25% Off
(Excluding Shoes & Boots)
Starts Thursday
"What are you going to wear for the first day of school?" The mere question strikes pure panic in millions of teens every fall. But this year, you've nothing to fear. We've got your entire wardrobe completely covered.

the clothesline inc.
3413 Snyder Shopping Center
Snyder, Texas 79549
(915) 573-4495
Hours 10:00-5:30 Mon. thru Sat.
No Charges No Layaways

THE BORN LOSER ©by Art Sansom

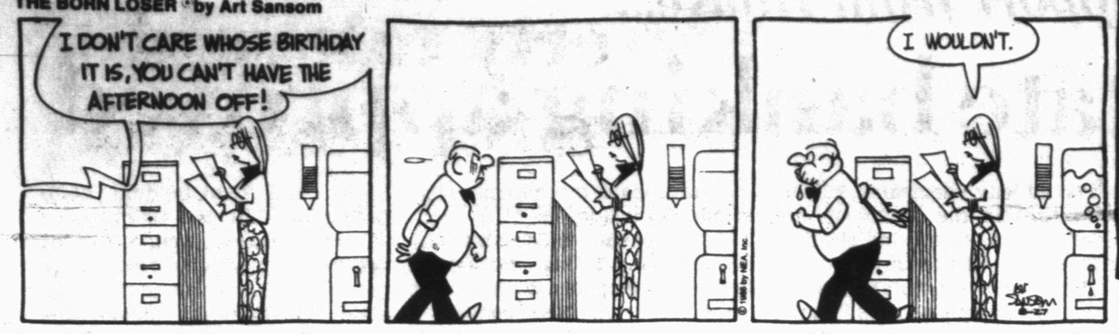

FRANK AND ERNEST ©by Bob Thaves

EEK & MEEK ©by Howie Schneider

BEETLE BAILEY

FLASH GORDON • By Dan Barry

WINTHROP ©by Dick Cavalli

Barney Google and Snuffy Smith • By Fred Lasswell

BUGS BUNNY ©by Warner Bros.

ALLEY OOP ©by Dave Graue

MR. MEN™ AND LITTLE MISS™ by Hargreaves & Sellers

CAPTAIN EASY ©by Crooks & Casale

SNAKE TALES™ by Sols

PUZZLE

NEA

ACROSS

1 South American ostrich
5 Red (comb. form)
9 Work at
12 Longs (sl.)
13 Othello villain
14 Town in New Guinea
15 Greek philosopher
17 Isle in a river
18 Debussy opus (2 wds.)
19 End points
21 Prong
23 Offspring
24 Middle East org.
27 Ripped
29 Cornelia ____ Skinner
32 Cocktail seafood
34 Kickoff type
36 Hospital doctor
37 Irker
38 Large knife
39 Deer
41 Language suffix
42 Chilean Indian
44 Cover a package
46 To an upper deck
49 Pith helmet
53 Bantu language
54 Pie ingredient
56 Technical university (abbr.)
57 Grafted, in heraldry
58 Additional
59 Anglo-Saxon letter
60 Beams
61 River in Austria

DOWN

1 Old English coin
2 Wife of Zeus
3 Certainly (Lat.)
4 Piece of property
5 River (Sp.)
6 Headwear maker
7 Amorous look
8 People of action
9 Pathetic
10 Reclined
11 Abominable snowman
16 More banal
20 Game animal
22 Goddesses of fate
24 Peas (Fr.)
25 Actress Redgrave
26 Medical person
28 Without face value (comp. wd.)
30 Roman date
31 Dried up
33 Youthful years
35 Deny
40 Score
43 Target seeker
45 Apple (Fr.)
46 Schedule
47 Having an offensive odor
48 Actress Merrill
50 Serf
51 Gain by labor
52 Summers (Fr.)
55 These (Fr.)

Answer to Previous Puzzle

O	V	O		A	G	A	R		A	G	O	G
O	E	R		M	O	V	E		W	A	N	E
P	R	E		P	O	I	S	O	N	O	U	S
S	Y	L	P	H		V	I	A		L	S	T
			O	O	P		D	R	U			
J	U	M	P	R	O	P	E		A	W	L	S
O	K	A		A	I	L		E	R	R	O	L
E	E	R	I	E		O	H	M		A	B	E
Y	S	E	R		M	Y	R	I	A	P	O	D
			K	E	A		E	N	G			
O	S	S		T	R	Y		E	A	S	E	L
H	U	N	G	A	R	I	A	N		O	S	E
I	D	E	E		E	P	I	C		O	P	E
O	S	E	E		D	E	N	E		T	Y	R

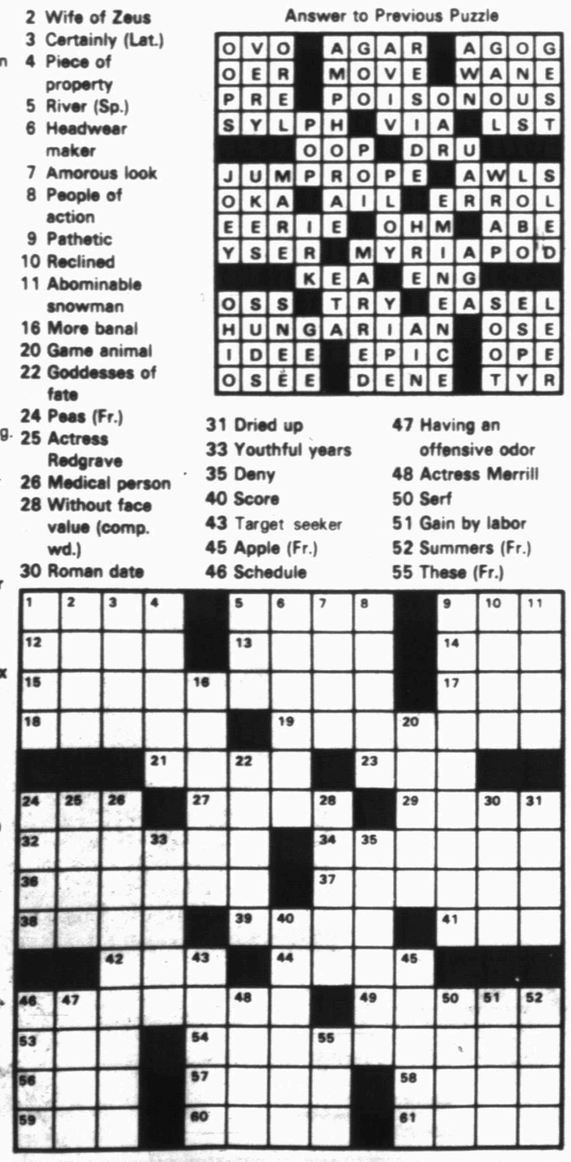

0289 (c)1986 by NEA, Inc. 27

ARLO AND JANIS • by Jimmy Johnson

KIT 'N' CARLYLE ©by Larry Wright

SNAFU™ by Bruce Beattie

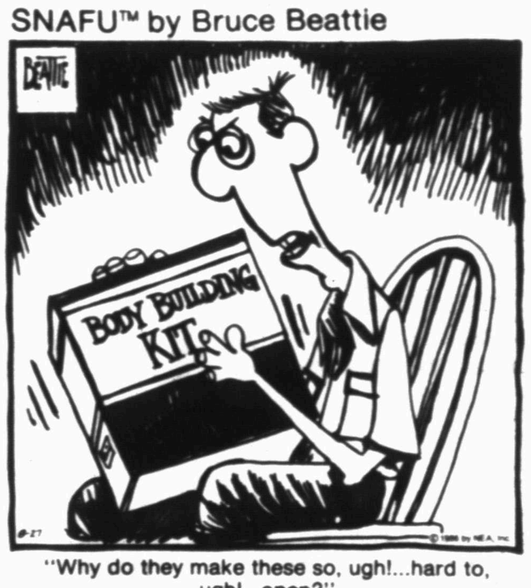

"Why do they make these so, ugh!...hard to, ugh!...open?"

LAFF-A-DAY

"We're playing Sandinistas and Contras. We freedom fighters need lots of financial aid."

DENNIS THE MENACE

Dr. Gott

Peter Gott, M.D.

Plucking hairs causes problems

By Peter H. Gott, M.D.

DEAR DR. GOTT — I'm getting long hairs in my ears, which makes them feel as if I've got bugs. When I pluck the hairs, the crawling sensation goes away until the hairs come back. Will this plucking injure the ears? Is there something better I can try?

DEAR READER — Plucking ear hairs can cause infections to develop in the pores once inhabited by the hairs. Ask your spouse, your barber or your hairdresser to trim the hairs with scissors.

DEAR DR. GOTT — I have what my doctor calls a chronic bronchial cough. I don't smoke, but my husband does. Could this be caused by the hair coloring I use?

DEAR READER — I suspect that your cough is more likely due to the irritation caused by your husband's tobacco smoke than to the hair-coloring material. Ask him to confine his smoking to outdoors or to specific areas that you don't frequent. Your cough may improve.

To give you more information on lung problems in general, I'm sending you a free copy of my new Health Report, LIVING WITH CHRONIC LUNG DISEASE. Others who would like a copy should send $1, plus their name and address, to P.O. Box 91428, Cleveland, OH 44101-3428. Be sure to mention the title.

DEAR DR. GOTT — I have a condition called costochondritis, which I was told is an inflammation of the sternum and ribcage. It comes and goes, and when it is active, I must be on medication to control the extreme pain. Can you give me any additional information on this disease? What causes it? Will I have it for the rest of my life?

DEAR READER — Costochondritis is an inflammation of the cartilage that connects the ribs to the sternum (breastbone). It is a troublesome ailment that tends to recur. No one knows its cause. It is not serious and, with time, the severity and frequency of the attacks will tend to diminish. Aspirin (or aspirin-like drugs) usually control the acute pain.

DEAR DR. GOTT — My doctor gave me a shot of Depo-Provera because I have had severe pain associated with fibrocystic breasts. I heard on TV that this drug is being used as a chemical castrating agent for rape criminals. How will it affect me? I've had a complete hysterectomy.

DEAR READER — Provera prevents implantation of the fertilized egg in the uterine lining, and it also can help the pain of fibrocystic breasts. In certain circumstances, it is given to women who have been raped to help avoid pregnancy. Because you have had your uterus removed, the drug will not affect your reproductive tract.

In my opinion, giving a female hormone like Provera to male rapists is still an experimental procedure. Experts consider rape to be a crime of violence, not one of sexual desire.

DEAR DR. GOTT — Is it really necessary for my kids to go to the dentist every six months for exams and fluoride treatments? Every time my 3½-year-old goes, they find two or more cavities, but she's so scared of doctors and dentists that I hate to put her through the trauma.

DEAR READER — I'll have to leave the decision about frequency of visits to the judgment of your dentist. Cavities in a 3- to 4-year-old child are unusual, in my experience, if the youngster is eating properly and using fluoride toothpaste in an appropriate manner. Therefore, your daughter may have an abnormality in her tooth enamel. In this case, visits every six months may be necessary. Ask your dentist if there is some way that your daughter's appointments could be made less traumatic, or ask for a referral to a pediatric dentist.

© 1986, NEWSPAPER ENTERPRISE ASSN

Texans promote safety belt usage

LAREDO, Texas (AP) — Claudia Carroll was crossing an intersection when a car ran a red light and smashed into the front end of her vehicle. She says a seat belt stopped her from rocketing through the windshield.

She and six other Texans who credit safety belts for their survival left here Tuesday as another group departed from Sault Ste. Marie, Mich., on a nationwide caravan to promote the use of safety belts.

"America Buckles Up Border-To-Border Campaign" will rendezvous Monday in St. Louis, where they'll buckle two halves of a 300-foot seat belt.

"We feel that people need to be encouraged to buckle up for their own safety and the safety of other drivers," Michael Cull, Ohio spokesman for the caravan, said Tuesday.

"In effect, we are trying to get people to adopt a new health habit — to buckle up their belts."

In Laredo, Mayor Aldo Tatangelo and a crowd of enthusiastic supporters gave a sendoff to the caravan of eight cars carrying Texas survivors of wrecks who credit safety belts for their lives.

"No doubt about it. I would have been hurt badly if I had not been buckled into my safety belt. My face was heading straight for the dash when my seatbelt caught me," said Ms. Carroll, 30, of Tyler.

Before the two caravans meet in Missouri, they will be joined by cars of wreck survivors from 26 states. Some will be flown from distant areas to the caravan route, officials said.

Texas participants include Derrick Ruth, 22, of San Augustine, who said he was driving on a freeway when a car suddenly changed lanes and pulled in front of him. Derrick's vehicle collided with the car, but he escaped with cuts and bruises because he was wearing a belt, he told the Laredo Times.

Poverty rate said down for 2nd year

WASHINGTON (AP) — The country's poverty rate declined again last year, but maintaining that progress may pose a problem because "the world has changed," a Census Bureau population expert warns.

The good news was Tuesday's announcement that the percentage of Americans living in poverty had declined from 4.4 percnt to 14.0 percent from 1984 to 1985, the second consecutive decline. But while the improving economy helped boost income last year, some question remained about future reductions in poverty.

Gordon Green, acting director of the Census Bureau's population division, said it is hard to say whether the nation's poverty population may be approaching a plateau.

He said poverty jumped when recession occurred a few years ago, and is declining now that the economy is improving. But he also called changes in family composition important.

He cited in particular the increase in families headed by women without husbands present, a change that has been particularly significant for black families.

"They (female-headed families) tend to be low-income families ... they have very little wealth, they have not been able to accumulate much over their lifetime. And it's harder for many of those people to get out of poverty, even in a healthy economy," Green said.

"Even though you're creating jobs, many of these people are dependent on programs, they don't have skills, or have children at home that they have to care for."

Contras trafficked in drugs charged

WASHINGTON (AP) — The Reagan administration concedes that some Nicaraguan rebels trafficked in drugs, but denies that the principal U.S.-backed Contra group is implicated.

"The available evidence points to involvement with drug traffickers by a limited number of persons having various kinds of affiliations with or political sympathies for resistance groups," according to a new report sent to Congress by the State Department.

Specifically, the report cites U.S. intelligence information as saying "a senior member of Eden Pastora's Sandino Revolutionary Front" in late 1984 agreed to help a Colombian narcotics trafficker ship drugs to the United States in exchange for an airplane, two helicopters and money.

It also notes other drug trafficking by people associated with the Contras, but said rebel leaders and the main U.S.-backed rebel group, the United Nicaraguan Opposition, UNO, apparently were not involved.

Alexander Graham Bell demonstrated the telephone to Queen Victoria in 1878.

Berry's World

"Another volunteer for drug testing, Doc!"

Heart Association revises food guidelines, targets fat

WASHINGTON (AP) — The American Heart Association is prescribing leaner meats, less salt and fewer calories for those who want to avoid the high-caloric, high-fat American diet responsible for thousands of deaths each day.

The voluntary association, whose diet recommendations influence eating habits nationwide, on Tuesday issued revised guidelines calling for further restrictions on fat and cholesterol.

The revisions, the first in eight years, also include the association's first recommendations on sodium and alcohol intake, and gear the suggestions more toward each individual's body weight rather than suggested amounts of certain types of food.

Besides further reducing cholesterol intake, the new guidelines say people should cut sodium consumption by eating less than a level teaspoon of salt daily. And they should restrict alcohol consumption to less than the equivalent of two beers or two glasses of wine each day.

The high-caloric, high-fat American diet remains a major factor in developing heart and blood vessel disease despite a 29 percent drop in the heart disease death rate over the last 20 years, the association said.

"More than 63 million Americans suffer from one or more forms of heart and blood vessel disease, and this year almost 1 million people will die as a result of cardiovascular diseases," said Dr. W. Virgil Brown of Mount Sinai Medical School in New York, past chairman of the committee which drafted the new guidelines.

Among the recommendations:

—Limit total fat to less than 30 percent of total calories, a drop from the 30 percent to 40 percent suggested before. The average American now gets 40 percent of his or her calories from fat.

—Cut saturated fats to less than 10 percent of total calories, down from the current average of 15 percent to 20 percent.

—Proteins should account for 15 percent total calories.

—Carbohydrate intake should make up 50 percent or more of total calories.

The new recommendations emphasize consuming or restricting kinds of foods in proportion to the total calories a person needs each day to maintain his or her ideal weight.

Saturated fats, including animal fats and vegetable fats such as palm and coconut oils, are the biggest offenders when it comes to hardening of the arteries.

Cancer claims life of TV actor Ted Knight

LOS ANGELES (AP) — Comic actor Ted Knight, who drew upon "all the prima donnas" he'd met in broadcasting to play his Emmy-winning role as the bombastic, nincompoop newscaster on "The Mary Tyler Show," has died of cancer at 62.

The role that brought him fame was a mixed blessing and Knight, who went on to star in two of his own comedy series, was dismayed that some people expected him to be a loud-mouthed buffoon in real life.

Knight, who starred in the short-lived "Ted Knight Show" and "Too Close for Comfort," died at his Pacific Palisades home Tuesday with his wife of 38 years, Dorothy, and their three children at his side.

Spokeswoman Vanita Cillo said private funeral services will be held Friday at Forest Lawn Cemetery.

Knight was hospitalized last fall for removal of a cancerous growth from his urinary tract. Earlier this year, he returned to the hospital for treatment of complications from that surgery.

Knight won Emmys in 1973 and 1976 for outstanding performance by an actor in a supporting role in comedy for his role in "The Mary Tyler Moore Show," which ran from 1970-77.

Knight patterned the arrogant, childish but stylish Ted Baxter after "all the prima donnas around the radio and TV stations where I'd worked."

Larry Bloustein, vice president for publicity at Mary Tyler Moore Enterprises, said there would be no comment from Miss Moore. "We are terribly private about this sort of thing," said Bloustein.

Grant Tinker, head of MTM Enterprises when it produced "The Mary Tyler Moore Show," said: "I really loved Ted Baxter and Ted Knight all together. I loved them both. They gave so many of us so many great laughs."

But it was an image Knight wanted to shed.

"I've really wanted to shake Ted Baxter," he said in 1981. "People want to see that character. Ted Baxter gave the whole world a superiority complex."

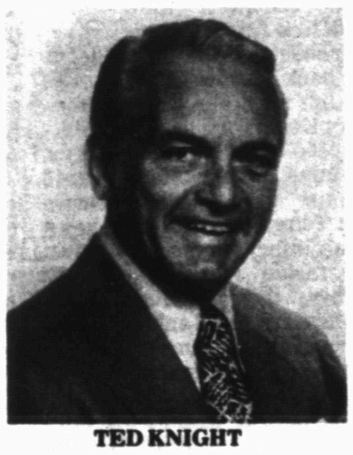

TED KNIGHT

Knight accepted the "Too Close for Comfort" role of a middle-aged illustrator specifically to get away from the Baxter persona.

"He was limited in that he could never display any intelligence," Knight said. "He was always the butt of the jokes. One of his charms was that he was never a threat to anybody."

DIAL A DEVOTIONAL 573-8801

K-BOB'S STEAKHOUSE & Salad Wagon
NIGHTLY SPECIAL (After 5:00 p.m.)
Thursday • All You Can Eat Salad Bar $3.25
4604 College 915/573-2832

WIN $10,000 CASH IN THE Dr Pepper
CAPTURE THE HEART OF TEXAS PHOTO CONTEST
GRAND PRIZE $10,000 Cash Plus an All-Expense Paid Trip for Two to Padre Island
FIRST PRIZE 5 Sharp® VCR Camcorders
SECOND PRIZE 150 Polaroid® Spirit 600 Cameras
Dr Pepper
Texas Monthly
SELECTED PRIZE WINNERS WILL BE FEATURED IN THE FEBRUARY ISSUE OF TEXAS MONTHLY® MAGAZINE. SEE ENTRY FORM AND DETAILS AT YOUR PARTICIPATING RETAILERS OR YOUR SEPTEMBER AND OCTOBER ISSUES OF TEXAS MONTHLY® — ENTER NOW!

MANUFACTURER'S COUPON | EXPIRES 9/24/86
SAVE 30¢
on any 2-liter or 3-liter bottle or multi-pak of Dr Pepper,® Diet Dr Pepper, Pepper Free,* or Sugar Free Pepper Free*
Mr. Retailer: Dr Pepper will reimburse you the face value of this coupon plus 8¢ handling if you and the consumer have met the offer's terms. Void if prohibited, taxed, restricted, transferred, assigned, or coupon is reproduced, gang cut or mint condition. Consumer pays deposit, and taxes. Cash value 1/20¢. *Available in limited areas.
ONE COUPON PER CONSUMER PURCHASE. REDEEM BY MAILING TO: DR PEPPER, P.O. BOX 730226, EL PASO, TX 79973
54900 158251

MANUFACTURER'S COUPON | EXPIRES 10/31/86
BUY 2 SAVE 50¢
50¢ off purchase of two (2) 2- or 3-liter bottles or two (2) multi-paks of Dr Pepper, Diet Dr Pepper, Pepper Free,* or Sugar Free Pepper Free*
Mr. Retailer: Dr Pepper will reimburse you the face value of this coupon plus 8¢ handling if you and the consumer have met the offer's terms. Void if prohibited, taxed, restricted, transferred, assigned, or coupon is reproduced, gang cut or mint condition. Consumer pays deposit, and taxes. Cash value 1/20¢. *Available in limited areas.
ONE COUPON PER CONSUMER PURCHASE. REDEEM BY MAILING TO: DR PEPPER, P.O. BOX 730226, EL PASO, TX 79973
54900 156768

© DR PEPPER, DR and PEPPER are registered trademarks of Dr Pepper Company, Dallas, Texas 1986.

Len Bias investigation...

Driesell under sharp criticism

UPPER MARLBORO, Md. (AP) - Maryland basketball Coach Lefty Driesell came under sharp criticism after he and two other men were cleared of criminal wrongdoing by a grand jury investigating the death of former All-American Len Bias.

State's Attorney Arthur A. Marshall Jr. suggested Tuesday the university might want to use "administrative remedies" to discipline the veteran coach, who escaped possible obstruction of justice charges after suggesting that Bias' dormitory room be cleaned after he collapsed of cocaine intoxication on June 19.

While pointing to the impropriety of that action, Marshall said Driesell had not lived up to his "almost parental" role-setting model as coach. He also said testimony indicated that winning and moneymaking took precedence over academics on the team, and contended it was evident that Driesell had knowledge of one or more players with drug problems.

But Marshall said there did not appear to be a major drug problem on the team, pointing to statistics supplied by the university which indicated usage was greater among the general student population.

Marshall said no indictments would be filed in the investigation concerning conditions on campus, although the grand jury that declined to indict Driessell on Tuesday could write a report that would be turned over to university officials.

However, Marshall said more criminal indictments in addition to the three filed last month were possible when more testimony is taken when the jury investigating Bias' death resumes its work on Sept. 10.

John B. Slaughter, chancellor of the university's main campus at College Park, and Driesell could not be reached for comment.

Athletic Director Dick Dull said he was not surprised at the decision.

"I'll never believe Lefty was engaged in criminal conduct, and I think it was obvious to the grand jury," Dull said.

As to the criticism of Driesell, Dull, who began working at Maryland in 1975 and was named athletic director in 1981, said, "Mr. Marshall and the grand jury have looked at a group of kids presently on the team and did not look at the record of a man over 17 years. I think I'm equipped to judge Lefty Driesell and he has my confidence."

Dull said he is waiting for reports from two task forces established by Slaughter in the wake of the Bias tragedy.

Marshall said there was "no evidence of evil or corrupt motives" when Driesell, sports agent Lee Fentress and Robert Wagner, Bias' former high school coach, all urged a cleaning of the room.

'It was stupid advice ... wrong advice, and should not have been given. But there were no corrupt motives involved," Marshall said, even while acknowledging the three men "knew there was a possibility there had been drugs in the room."

SPORTS

Tigers rally past Oakland; Rangers upset by 'Oil Can'

by The Associated Press

They hit four homers and came back from a 7-2 deficit with six runs in the sixth. Alan Trammell doubled in the winning run, and Willie Hernandez got the save with three innings of one-hit ball. For the Detroit Tigers, it felt like a championship year again. It felt like 1984.

"It used to be our forte a few years ago, coming back like that," Trammell said after his RBI double capped a six-run sixth-inning Tueday as the Tigers overhauled the Oakland A's for an 8-7 victory.

"I don't know what it means, today. Baseball's a funny game."

Two of the newer Tigers, Darnell Coles and Mike Heath, homered in the sixth inning. Darrell Evans and John Grubb had homered earlier for Detroit.

In Chicago, the Kansas City Royals beat the White Sox 6-1 Tuesday. The same Midwestern rain that delayed the Tigers claimed the Cleveland-Toronto contest, a 6-6 tie that was rained out after nine innings. It will be replayed in its entirety as part of a doubleheader tonight.

In other AL games, Boston beat Texas 8-1, California blanked New York 2-0, Milwaukee edged Minnesota 6-5 and Seattle topped Baltimore 5-2.

Royals 6, White Sox 1

George Brett hit a pair of solo home runs, giving him 15 homers this year and nine career two-homer games.

Steve Balboni hit his 28th homer of the year, the Royals had 15 hits and they won their second straight game and seventh of 11. The White Sox have lost five straight.

Charlie Leibrandt, 11-10, allowed seven hits, did not walk a batter and struck out six in his seventh complete game of the season. Richard Dotson, 8-13, took the loss.

Red Sox 8, Rangers 1

Dennis "Oil Can" Boyd, 13-9, pitched a four-hitter with a season high of 10 strikeouts and only one walk, ending Boston's three-game losing streak and Texas' four-game winning streak.

Dwight Evans hit his 19th home run and Don Baylor hit his 25th homer for Boston.

Angels 2, Yankees 0

Mike Witt allowed only four singles and no walks as he extended his winning streak to a career high of seven, and took the league lead with a 2.52 earned run average. Witt, 16-7, threw his third shutout and league-leading 12th complete game in blanking New York at Yankee Stadium. He retired the last 14 Yankees.

After the game, as the Angels were leaving the field, Wally Joyner was hit in the arm by a knife thrown from the stands, but escaped injury, the club said.

Indians 6, Blue Jays 6

Toronto scored three runs in the ninth inning to tie Cleveland. The Indians didn't score in the bottom of the inning, and rain washed out the rest of the evening.

Brewers 6, Twins 5

Milwaukee's Paul Molitor, who tied the game in the eighth inning with a sacrifice fly, won it with a single in the 10th.

Kent Hrbek hit his 27th homer as Minnesota took a 4-1 lead. Back-to-back homers by Cecil Cooper and Rob Deer highlighted Milwaukee's comeback. Deer's homer was his 30th, tying him for the league lead.

Mariners 5, Orioles 2

Seattle scored four runs in the fifth inning, two on a double by Mickey Brantley, one on a double by Phil Bradley, one when Baltimore right fielder Lee Lacy dropped a fly ball.

Mike Moore, 8-11, gave up nine hits but no walks over 7 1-3 innings. Matt Young retired all five battters he faced for his 12th save. Ken Dixon, 10-10, lost.

San Francisco looks 'Blue;' can't earn victory for Vida

by The Associated Press

The San Francisco Giants know Vida Blue is pitching well this season. They wish they could reward him with a few victories along the way.

Blue shut out Montreal on one hit for nine innings Tuesday night, but did not get a decision because it took the Giants 12 innings to beat the Expos 1-0 Tuesday night.

"It's amazing how good he's pitched this year. You can't pitch much better than he has," San Francisco Manager Roger Craig said. "We just can't score runs for him."

Blue's record remained at 9-8 while he lowered his earned run average to 2.96. In his last seven starts, he has allowed just eight earned runs but has won only two of those games and lost three.

Scott Garrelts, 11-9, relieved Blue and gave up just one hit, another single by Dawson, in the final three innings. The victory kept the Giants tied with Cincinnati for second place in the NL West, seven games behind Houston.

In other National League action, New York drubbed San Diego 11-6, Chicago beat Houston 5-3, Cincinnati got past Pittsburgh 5-4, St. Louis downed Atlanta 7-1 and Philadelphia defeated Los Angeles 6-4.

Mets 11, Padres 6

Tim Teufel and Ray Knight both drove in three runs with four hits and Rafael Santana homered for the first time in more than a year as New York rapped a season-high 21 hits in beating San Diego.

Teufel homered in the first inning and Santana lined a two-run shot in the second, his first homer since April 17, 1985. Both blows came against Dave Dravecky, 9-11.

Sid Fernandez, 15-4, pitched seven innings for the victory, allowing six runs on 12 hits.

Cubs 5, Astros 3

Terry Francona's solo homer capped a three-run sixth inning and Ron Cey hit his first career pinch-home run in the seventh, leading Chicago past Houston.

Ed Lynch, 4-3, pitched six innings for the victory and Lee Smith worked the ninth for his 25th save. Danny Darwin, 0-1, took the loss in his first start for Houston since being acquired Aug. 15 in a trade with Milwaukee.

Reds 5, Pirates 4

Dave Parker hit an RBI double in the first inning, a two-run homer in the fifth and a tiebreaking sacrifice fly in the ninth that led Cincinnati over Pittsburgh.

John Franco, 5-4, got the victory despite allowing two runs in the eighth that allowed the host Pirates to tie the score. Ray Krawczyk, 0-1, took the loss.

Cardinals 7, Braves 1

Greg Mathews and Pat Perry teamed on a three-hitter and John Morris drove in three runs as St. Louis beat Atlanta in a rain-delayed game.

Mathews, 10-4, shut out the Braves on two hits for eight innings, and then left after a 1-hour, 25-minute rain delay. Mathews, who retired the first 12 Atlanta batters, became the first St. Louis rookie to win 10 games in a season since John Fulgham went 10-6 in 1979.

Morris had an RBI single during a three-run fifth against Jim Acker, 3-3, and added a two-run

(see Phillies, page 7)

Baseball glance

By The Associated Press

AMERICAN LEAGUE

East Division	W	L	Pct.	GB
Boston	74	52	.587	—
Toronto	67	58	.536	6½
New York	67	59	.532	7
Detroit	68	60	.531	7
Baltimore	64	59	.520	8½
Cleveland	64	61	.512	9½
Milwaukee	63	61	.508	10
West Division				
California	70	56	.556	—
Texas	66	60	.524	4
Kansas City	58	68	.460	12
Oakland	56	70	.444	14
Seattle	55	71	.437	15
Chicago	53	71	.427	16
Minnesota	53	72	.424	16½

Tuesday's Games

California 2, New York 0
Boston 8, Texas 1
Detroit 8, Oakland 7
Toronto 6, Cleveland 6, tie, 9 innings, rain
Kansas City 6, Chicago 1
Milwaukee 6, Minnesota 5, 10 innings
Seattle 5, Baltimore 2

NATIONAL LEAGUE

East Division	W	L	Pct.	GB
New York	84	42	.667	—
Philadelphia	64	62	.508	20
Montreal	61	62	.496	21½
St. Louis	62	64	.492	22
Chicago	54	72	.429	30
Pittsburgh	51	74	.408	32½
West Division				
Houston	71	55	.563	—
Cincinnati	64	62	.508	7
San Francisco	64	62	.508	7
Los Angeles	61	65	.484	10
Atlanta	59	66	.472	11½
San Diego	59	68	.465	12½

Tuesday's Games

Cincinnati 5, Pittsburgh 4
St. Louis 7, Atlanta 1
Chicago 5, Houston 3
New York 11, San Diego 6
San Francisco 1, Montreal 0, 12 innings
Philadelphia 6, Los Angeles 4

And seven other players...

Yep, Cowboys cut Thurman

IRVING, Texas (AP) - In what Coach Tom Landry says is one of the most unpleasant parts of the job, the Dallas Cowboys cut veteran defensive back Dennis Thurman and seven other players to pare the NFL team's roster to the required 50 players.

Thurman, an eight-year veteran and the NFC's leading active interceptor, said Landry told him Monday he would be included in the round of cuts made Tuesday.

"Coach Landry just said he wanted to go with younger players. He said he tried everything he could do to keep me, but felt at this time that this was the direction he needed to go," Thurman said.

"This is one of the most unpleasant parts of our business," Landry said. "Of course, the veterans who have contributed a great deal are the most difficult to let go. You have to become fairly calloused to keep your emotions from showing."

The Cowboys, by waiving Thurman, an 11th-round pick in 1978, will keep a fourth cornerback or an extra safety among seven defensive backs. Landry said Thurman was limited to the 4-0 (pass defense).

Also waived Tuesday were three other veterans, offensive tackle Chris Schultz, tight end Fred Cornwell and guard Broderick Thompson.

Linebacker Russ Swan, defensive back Manuel Hendrix, tight end Jeff Spek and wide receiver Perry Kemp were also released.

Placed on injured reserve, Cowboys spokesman David Pelletier said, were defensive back Tommy Haynes, who has a thumb injury, and rookie defensive tackle Mark Walen, the Cowboys' third-round draft pick, who has an injured ankle.

The Cowboys must whittle their roster to a final 45 players by Monday.

Thurman, 30, said he was called into Landry's office Monday after practice for a 10-minute meeting and given the news he had feared throughout training camp.

"This is terrible," cornerback Everson Walls said. "This will really take away from our defense. He knows the defense better than the coaches. Let's just say he helps the coaches out on the blitzes that sometimes they forget to cover."

Thurman, who came from Southern Cal, said he wants to continue playing although many feel he has a coaching career if he chooses it.

"I still think I can play in this league," he said. "I don't think I will be out of the league altogether. If I have played my last game, I would be surprised. I think something positive will happen."

Still, he said, "I wish they had done this earlier, because with everybody cutting down, it's hard to get picked up. I just think this is something they knew all along."

Schultz and Thompson are both 26 and had been with the Cowboys for two years. Cornwell, 25, also had been with the team two seasons, and Haynes, who played with Portland of the USFL in 1985, joined the Cowboys in the middle of training camp last year.

Hendrix is a 21-year-old rookie from Utah who was trying to make the club despite having played basketball instead of football in college.

NFL transactions

FOOTBALL
National Football League

ATLANTA FALCONS - Waived Ed Luther, quarterback, Cliff Benson and Alama Matthews, tight ends, David Frye, linebacker, Tim Tyrrell, running back, and Willard Goff, defensive end. Placed Billy Johnson and Aubrey Matthews, wide receivers, and Jeff Kiewel and Glenn Howe, offensive linemen, on injured reserve.

BUFFALO BILLS - Waived Bruce Mathison, quarterback, Ira Albright, fullback, Anthony Hutchison, running back, Steve Maidlow, linebacker, Gary Smith, offensive guard, Donald Wilson, safety, and Bill Elko, nose tackle. Placed Don Smith and Billy Witt, defensive ends, Mark Pike, linebacker, and Bob Williams, tight end, on injured reserve.

CHICAGO BEARS - Placed Ken Taylor, defensive back-punt returner, and Stefan Humphries, offensive guard, on injured reserve. Waived John Teltschik, punter, and Clay Pickering, wide receiver.

CINCINNATI BENGALS - Placed Ira Hillary, wide receiver, on injured reserve.

CLEVELAND BROWNS - Waived Johnny Davis, fullback, Glen Young, kick returner, Jeff Boyd, wide receiver, Mark Catano, nose tackle, Bob Gruber and Jeff Wiska, offensive linemen, Marck Harrison, running back, Casey Merrill, defensive end, and Harry Skipper, cornerback. Placed King Simmons, safety, on injured reserve.

DALLAS COWBOYS - Waived Dennis Thurman and Manuel Hendrix, defensive backs, Chris Schultz, offensive tackle, Fred Cornwell and Jeff Spek, tight ends, Broderick Thompson, offensive guard, Russ Swan, linebacker, and Perry Kemp, wide receiver. Placed Tommy Haynes, defensive back, and Mark Walen, defensive tackle, on injured reserve.

DENVER BRONCOS - Waived Tony Boddie, running back.

DETROIT LIONS - Waived Kurt Allerman, linebacker, William Frizzell, safety, Mark Brammer, tight end, Booker Moore, fullback, Lyle Pickens, cornerback, Leland Melvin, wide receiver, Mitch Callahan, nose tackle, Scotty Caldwell, running back, Dave Heffernan, offensive guard, and Don Snyder, offensive tackle.

GREEN BAY PACKERS - Waived Morris Johnson, offensive guard, and Mike McLeod, safety. Placed Robbie Bosco, quarterback, on injured reserve.

INDIANAPOLIS COLTS - Waived Don Anderson, cornerback, Trell Hooper, defensive back, Isaac Williams and Charles Benson, defensive tackles, Ricky Chatman and Jeff Leiding, linebackers, Chris White, place-kicker, Hubert Oliver, running back, Tate Randle, safety, and Keli McGregor, tight end. Announced the retirement of Mark Kirchner, offensive guard.

(see Transactions, page 7)

Kickoff Classic pits Alabama, Ohio State

EAST RUTHERFORD, N.J. (AP) - Although fifth-ranked Alabama and No. 9 Ohio State have been described as having many similarities, the concerns of the coaches were different as they prepared for tonight's Chase Kickoff Classic.

Ohio State's Earle Bruce was worried about his offense. Alabama's Ray Perkins had defense on his mind.

"When you look at starting early and trying to get ready for a game, if you're trying to build an offensive line, that's a tremendous challenge in itself because if there's any one thing that's built the tradition at Ohio State it's been the really great offensive lines," Bruce said.

"When you try to build one in two weeks, that's not enough time, I'm afraid. It's very tough to get an offense ready to play that quickly."

The preseason has been something of a nightmare for Alabama, especially since defensive tackle Willie Ryles, projected as a starter at a position hit hard by graduation, died last Saturday of an acute subdural hematoma, five days after he collapsed on the practice field.

"The mood at first was very sad because Willie was the second player we lost within the last six months (George Scruggs, a reserve running back, was killed in an April automobile crash that sidelined cornerback Vernon Wilkinson for the season)," strong safety Ricky Thomas said. "We just have to have faith in God because things happen for a reason."

In addition, Cornelius Bennett, considered one of the nation's top linebackers, is out with a pulled hamstring while backup strong safeties Rory Turner and Shon Lee suffered injuries one day apart. Just so the defense wouldn't get all the sympathy, offensive tackle Gary Otten, out all last year, reinjured a knee.

"My primary concern is our defensive football team," Perkins said, "primarily because we're going to be without Cornelius, although I think the young man who'll be filling for him (sophomore Derrick Thomas) will prove to be an All-American player before he leaves our place.

"We're going to be playing with some untested down people (tackles Derrick Slaughter and Anthony Smith)."

For Results Use Snyder Daily News Classified Ads Call 573-5486

TACO VILLA®
MEXICAN-STYLE FAMILY RESTAURANTS
WEEKLY SPECIAL
2-Tacos
2-Meat Burritos
2-Fajitas
$4.99
Reg. $6.94
Specials Good Aug. 23-Aug. 29
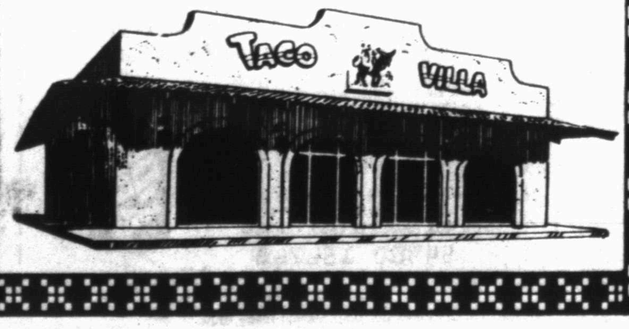

CINEMA I&II
573-7519
WE HAVE MATINEES ON SAT. & SUN. 2:00 p.m.
POPCORN TO GO
There Are Some Places In The Universe You Don't Go Alone.
ALIENS
The New Movie
7:00-9:10
R
RALPH MACCHIO PAT MORITA
The Karate Kid Part II
7:10-9:10
7:10-9:10

AS CERTIFIED
AUTOMOTIVE SERVICE EXCELLENCE
IASA PROFESSIONAL AUTOMOTIVE SERVICE
JL
Only at... Nix's Auto
-1802-COLLEGE-
Our Certified Mechanics are: Jimmy Nix, Robert Joplin, & Barrie Bowlin

GUNS & AMMO
2409 Ave. R
TIMELY PAWN

Through enhanced visual proficiency...

Sports vision, concept to increase performance

ODESSA, Texas (AP) - A basketball player possessing deadly accuracy from the field steps to the free throw line. He eyes the basket, releases, follows through. The ball ricochets off the front of the rim.

Seconds later, he shoots his second free throw; it also hits the front of the rim. He negotiates perhaps one foul shot during the remainder of the game, but most of his attempts merely repeat the earlier scenario.

A wide receiver maneuvers around one-on-one coverage, then breaks away toward the sideline. After 15 yards, he turns to look for the pass from his quarterback, but loses the football in the stadium lights. Soon, he begins to see two lights, two passes - and the ball falls harmlessly to the turf, a perfect aerial yet incomplete as a result of the receiver's lapse.

In each case, the athlete's eyes served only to deceive rather than assist him in making the play his coaches and teammates expect.

And in both instances, says Odessa optometrist Don Hembree, the player more than likely suffered a vision problem that hindered his ability to fulfill his task.

It is for situations such as these that Hembree and many other doctors throughout the country have devoted time and study in an effort to help athletes avoid similar visual failures.

That endeavor, Sports Vision, is a relatively new but widely utilized screening process that attempts to increase athletes' performance through enhanced visual proficiency.

Hembree, 31, who specializes in vision therapy in his optometric practice, became involved in the Sports Vision program about two years ago. He now is chairman of the Texas Optometric Association's Sports Vision committee.

Hembree's involvement in the program earned him a trip to Houston to serve on the National Sports Vision Screening team for the U.S. Olympic Festival. The team consisted of 40 optometrists from around the country.

Hembree and the team worked with more than 400 athletes on an individual basis.

"In some cases, we may recommend a special lens or lens modification. In other cases, a series of visual exercises could be even more important," Hembree said.

"Most people have a tendency to forget that the eye depends upon focusing, tracking and coordination," he said. "Certain exercises can enhance those functions."

While many professional teams and colleges have doctors who work with their athletes in the Sports Vision process, some athletes have become more than casually interested in it, Hembree said.

An example, he said, is the New York Jets' Freeman McNeil, who brought a computer designed to help hand-to-eye coordination through reactions to a series or flashing lights and numbers.

"The doctor working with th Jets said McNeil always had the speed and ability," Hembree said. "But through peripheral enhancement, he has more time to react to the defense, and instead of being dropped in the backfield for a loss, he's able to juke and get around for a gain.

"This kind of therapy work may only improve your performance 1 or 2 percent, but it may be the difference between getting a gold medal or any type of madal at all."

The therapy Hembree uses daily in his work involves many varieties of tests using everything from prisms to a wheel of letters that spins on a record player to an unusual deck of playing cards.

Some of the tests and therapy involve increasing an athlete's dynamic visual acuity - the ability to see clearly while an object or player is in motion. In the Sports Vision process, that skill can be improved via series of prescribed visual tasks learned under controlled conditions in an optometrist's office and practiced at home or in competition.

Hembree would like to create more local interest in the Sports Vision program.

"I think in Texas with the no-pass, no-play rules, a Sports Vision program may even help with visual skills in the classroom," he said. "It's the same on the field as in the classroom.

"There are no boundaries to this, and that's what's kind of exciting. The more enthused doctors are, and the more receptive coaches are, I think the more we can offer their programs. The sooner we're able to screen and identify the athletes and any problems, the better. I think this is something we can offer coaches at the junior high level and carry it on through."

Lady Tigers sweep Cooper; prepare for district opener

Snyder volleyball teams were all victorious over Abilene Cooper here Tuesday night.

Snyder varsity easily handled the Lady Cougars, 15-10, 15-6, while the other local squads had a tougher time. The Tiger JV won 16-14, 9-15, 15-12 while the freshmen won 15-8, 12-15, 15-3.

The wins bring records for the season at 6-2 for the varsity, 5-1 for the JV and 2-0 for the freshmen.

"We still made an awful lot of mistakes but we got a chance to use almost everybody and that was nice to be able to give them some playing experience before district," said head volleyball coach Vicki Nelms of the varsity, which opens 2-4A play Thursday in Fort Stockton.

Scoring for the varsity were Allison Adams, 11; Donna Clay, 6; Tammy Williamson and Sharnette Thompson, 5 each; Denise Overton, 2; and Monica Hinojos, 1.

Snyder will go into the Fort Stockton match with a healthy crew. Williamson (bruised knee), Becky Becerra (bruised elbow) and Stacy Dunk (strained muscle) all played in Tuesday's match.

Snyder will aim for another sweep Thursday when they take on the Panthers. The freshmen play at 1:30 p.m., the junior varsity at 3 and the varsity at 4.

The varsity will open play in the Pecos Tournament on Friday while the JV plays in Pecos on Saturday. Next game for the frosh will be Sept. 9 at Sweetwater.

McEnroe falls in first round of U.S. Open tennis tourney

NEW YORK (AP) - Right now, John McEnroe is a loser. He knows it and he's not sure how to handle it.

McEnroe, until a year ago the world's premier men's tennis player, was eliminated by fellow New Yorker Paul Annacone 1-6, 6-1, 6-3, 6-3 in the first round of the U.S. Open Tuesday.

The defeat culminated McEnroe's first month back after a nearly seven-month sabbatical from the sport. He has lost to Boris Becker, Robert Seguso, Ivan Lendl and now Annacone in his four tournaments since returning.

As a result, McEnroe is certain to drop out of the Top 20.

"As you grow up, you're used to winning your share or something," McEnroe said after being eliminated in the first round of a Grand Slam tournament for the first time since Wimbledon in 1978, when he lost to Erik van Dillen. "And you get to another level and suddenly you're not winning anymore... sooner or later it's going to hit you where you're not used to it, and it's not an easy thing to handle."

While he clearly was the biggest star shot down on opening day, McEnroe was not the only seeded player who lost Tuesday. Thierry Tulasne of France, seeded 12th, was beaten by David Pate 3-6, 6-3, 6-1, 5-7, 6-4; No. 14 Tim Mayotte blew a triple match point and fell to Jonathan Canter 6-7, 4-6, 7-6, 6-1, 6-3; Kathy Rinaldi, the 10th-rated woman, fell 6-1, 6-4 to Michelle Torres; and Alycia Moulton beat 16th-seeded Carling Bassett 6-4, 4-6, 6-0.

The winners on opening day included top-seeded defending titlist Ivan Lendl; No. 5 Yannick Noah; No. 8 Henri Leconte of France and No. 15 Brad Gilbert among the men.

Women's winners included No. 1 Martina Navratilova and defending champion Hana Mandlikova of Czechoslovakia.

In today's featured matches, No. 2 Chris Evert Lloyd played Barbara Gerken; sixth-seeded Jimmy Connors took on Henrik Sundstrom of Sweden; Mats Wilander of Sweden, the men's second seed, played Todd Nelson; and both of the third-seeded West Germans, Steffi Graf and Boris Becker, took on Susan Mascarin, and Glen Michibata of Canada, respectively.

McEnroe seemed listless against Annacone, who was overpowering after the first set. Annacone had 23 aces, while McEnroe made more unforced errors in the match than he used to make in an entire tournament.

In other matches, Lendl blitzed Glenn Layendecker 6-3, 6-2, 6-0.

Mandlikova also was not tested as she began defense of her crown. She downed Maria Calleja of France 6-2, 6-2.

Navratilova had a slightly tougher time with Andrea Holikova of Czechoslovakia in a 6-4, 6-2 victory.

Noah, who has played in only one tournament since withdrawing from the French Open last May with a burned foot, routed Scott Davis 6-3, 6-3, 6-1.

Gilbert was a 2-6, 6-4, 6-3, 6-3 winner over Tomm Warneke.

Guillermo Vilas of Argentina, the 1977 Open winner when the tournament was played on clay, lost to Paul McNamee of Australia 7-5, 5-7, 2-6, 6-1, 6-3.

For Results Use Snyder Daily News Classified Ads Call 573-5486

Mize wins shootout; aiming for title next

MEMPHIS, Tenn. (AP) - Larry Mize already has a victory and $4,200 in prize money and the Federal Express St. Jude Classic hasn't started yet. However, it's the $90,000 first prize they give out Sunday that he's looking for.

"It's a pretty good start," Mize, a fourth-year professional said Tuesday after he won a $10,000 shootout over nine other golfers, including PGA champion Bob Tway.

The shootout, a nine-hole affair that eliminated one golfer on each hole, set the stage for the $500,000 tournament that begins Thursday at Colonial Country Club.

Formerly known as the St. Jude Memphis Classic, the tournament picked up a new sponsor in Federal Express this year. The official prize money will be based on the number of packages handled by the Memphis-based airline Friday night.

The tournament has raised more than $1 million for St. Jude Children's Research Hospital, which was founded by entertainer Danny Thomas to find cures for catastrophic children's diseases.

"I hit some pretty good shots, but it doesn't really give you an edge when the tournament starts," Mize said. "It just gives you a little competition to get the week started."

Mize said he likes the par-72, 7,280-yard course where he picked up his only tournament victory three years ago.

"I'd like to do it again," he said.

"I've played well here," Mize said. "They haven't changed the course very much. I think it plays very similar to the year I won."

Joining Mize in the shootout Tuesday were Tway, Bob Eastwood, Fuzzy Zoeller, Davis Love, Mark O'Meara, Fred Couples, Scott Verplank, Tom Purtzer and Andy Bean.

By the 17th hole, only Mize, Love and Zoeller remained. Zoeller missed a 15-foot putt for par and was eliminated when Mize chipped in from a sand trap on the right side of the green for a birdie. Love two-putted for par.

On the par-5 18th, Love sliced his drive into the woods, then sent his second shot into the water at the base of the green. Mize's third shot left his ball 10 feet from the cup and he two-putted.

Love missed a 20-footer by less than six inches and settled for a bogey.

Mize, who finished second in both the Kemper Open and the Tournament Players Championship this year, said he thinks he could be in the running for the title.

"I've been playing well," he said. "But you've got so many who could win. You've got Fuzzy, and Tway is hot and Bean has won here. They're a lot of them who could win."

TRANSACTIONS

(continued from page 6)

LOS ANGELES RAIDERS - Waived Kenny King, running back, Fulton Walker, kick returner, Joe Dufek, quarterback, and Jeff Reinke, offensive lineman. Placed Mike Davis, safety, Bob Buczkowski and Mike Wise, defensive ends, Zeph Lee and Ronnie James, running backs, and Rusty Russell, offensive lineman, on injured reserve.

MIAMI DOLPHINS - Waived Mike Kozlowski, safety.

MINNESOTA VIKINGS - Waived John Turner, defensive back, Jeff Brockhaus, place-kicker, Jay Carroll, tight end, Sam Harrell and Vince Evans, running backs, Dennis Fowlkes and Peter Najarian, linebackers, Gary Palumbis and Robert Smith, defensive linemen, and Ted Rosnagle, safety.

NEW ENGLAND PATRIOTS - Placed Steve Doig and Brian Ingram, linebackers, Ray McDonald, wide receiver, Eric Jordan, running back, and Art Plunkett, offensive tackle, on injured reserve. Waived Greg Robinson, offensive lineman, and Lester Williams, nose tackle.

NEW ORLEANS SAINTS - Waived Terry Hoage and Filipo Mokofisi, safeties, and Chuck Commiskey, offensive guard. Placed Dave Lafary, offensive tackle, Earl Johnson, cornerback, and Derland Moore, nose tackle, on injured reserve.

NEW YORK GIANTS - Waived Bob Thomas, place-kicker, Gordon King, offensive tackle, Vyto Kab, tight end, Mark Corbin and Lionel Vital, running backs, and Brian Johnston, center.

PITTSBURGH STEELERS - Waived Bob Kohrs and Russell Holmes, linebackers, Kent Warnock, defensive end, Arnold Fields, running back, and Connell Swain, wide receiver. Placed Dwayne Woodruff, cornerback, Rodney Carter, running back, Bill Callahan, safety, and Glenn McCombs, tight end, on injured reserve.

ST. LOUIS CARDINALS - Signed Al Baker, defensive end. Waived Scott Brunner and Tim Riordan, quarterbacks, Jeff Griffin, defensive back, Thomas Howard and Cam Jacobs, linebackers, Earnest Gray, wide receiver, Sid Abramowitz, offensive tackle, Eric Dreiband, center, Brian Wagner, place-kicker, and Steve O'Malley, nose tackle. Placed Scott Bergold, defensive end, on injured reserve.

Oilers grab Williams on waivers from Jets

HOUSTON (AP) - The Houston Oilers have obtained former Texas A&M offensive tackle Doug Williams on waivers from the New York Jets, who made the 6-5, 300-pounder their second round draft pick this year.

"I was shocked when the Jets released me, and I'm about as lost as anybody as to the reasons," Williams said. "But I couldn't be happier about the way things turned out. Houston's where I wanted to be in the first place."

Williams reported to the Jets July 25, aftes ending a five-day contract holdout. He also missed the team's minicamp.

Meanwhile, the Oilers' contract discussions with No. 1 draft choice Jim Everett heated up.

Marv Demoff, Everett's agent, says Oilers General Manager Ladd Herzeg hung up on him and then angered Everett during a call by asking him if he wants to play for the Oilers.

"Jim is angry at Ladd's attitude," Demoff said Tuesday night. "Jim is disappointed and angry."

The Oilers cut two-year veteran tight end Mike McCloskey and free agent linebacker Eric Fairs of Memphis State. Kick return specialist Mike Akiu went on the team's injured reserve.

The Oilers will take a 3-0 record into Saturday's preseason finale against the Dallas Cowboys, 0-4.

Houston will try to complete its second unbeaten preseason in its history and the Cowboys will try to avoid only their second winless preseaon.

PHILLIES

(continued from page 6)

single in a three-run eighth.

Phillies 6, Dodgers 4

Glenn Wilson's three-run homer capped a four-run eighth inning as Philadelphia won in Los Angeles.

Von Hayes' third hit of the game, an RBI single, broke a 2-2 tie in the eighth against Ed VandeBerg, 1-5. One out later, Wilson connected off Ken Howell for his 14th homer.

GOODYEAR Labor Day TIRE SALE!

Last big summer holiday! Great chance to save on some of Goodyear's most popular tires! Don't miss this big annual sale!

Sale Ends Sept. 6

Save On Steel Belted All Season Radials!

$39.95 P155/80R13 Whitewall. No Trade Needed.

Arriva Radial

- Easy-rolling, long-wearing tread compound
- Dependable wet-dry traction
- Enjoy all-season year-round performance
- Use with front or rear wheel drive

Whitewall Size	SALE PRICE No trade needed.
P165/80R13	$58.30
P175/75R13	$58.95
P175/80R13	$59.95
P185/80R13	$60.90
P185/65R14	$66.45
P175/75R14	$61.20
P195/75R14	$69.20
P205/75R14	$73.25
P195/75R15	$71.65
P205/75R15	$76.15
P215/75R15	$79.55
P225/75R15	$83.05

Save On Tires For Pickups, Vans & RVs!

Wrangler Radial

$59.95 P205/75R14 Outline White Letter Load Range S2 No trade needed

Outline White Letter Size	Load Range	FET	SALE PRICE No trade needed
P205/75R15	S2		$ 74.95
27-850R14	C		$ 79.95
P235/75R15	X2		$ 89.95
30-950R15	C	$0.02	$ 94.95
31-1050R15	C	$0.84	$ 99.95
31-1150R15	C	$1.19	$114.95
33-1250R15	C	$3.35	$124.95

G-Metric Radial For Small Cars And Imports

$32.95 155SR12 Blackwall With old tire.

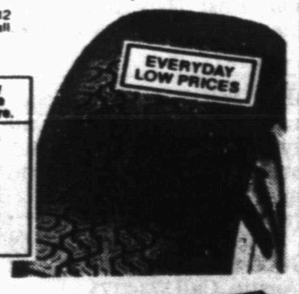

Blackwall Size	Everyday Low Price With old tire.
155SR13	$37.65
165SR13	$40.95
175SR13	$43.25
185SR14	$47.65
165SR15	$47.65
175/70SR13	$44.35
185/70SR13	$48.75
185/70SR14	$49.85

GOODYEAR

DO YOURSELF A FAVOR, GO TO GOODYEAR

7 GOOD REASONS TO SHOP WITH US
- Customer Satisfaction
- Convenient Locations
- Tire-buying Assistance
- Full Tire Selection
- Service For Your Car Or Light Truck
- Serving Goodyear's National Accounts
- Quick Credit

McWhorter's

Bob Lang, Manager

573-4031
1701 25th

GREAT PLACE TO BUY...SELL TRADE OR RENT 573-5486

the Classifieds!

Classified Deadline

4:00 p.m.

Prior to Day of Publication

Sunday & Monday, 4 p.m. Friday

Notice to Classified Ad Customers

All Ads are cash unless customer has an established account with The Snyder Daily News. Ads may be taken over the phone so that they may be processed but payments must be made prior to publication.

CLASSIFIED ADVERTISING RATES & SCHEDULES
15 WORDS, MINIMUM

1 day per word	17¢
2 days per word	31¢
3 days per word	41¢
4 days per word	53¢
5 days per word	60¢
6th day	FREE
Each additional day 7¢ per word	
Legals, per word	18¢
Card of Thanks, per word	18¢

These rates for consecutive insertions only. All ads are cash unless customer has an established account with The Snyder Daily News.

The Publisher is not responsible for copy ommissions, typographical errors, or any unintentional error that may occur further than to correct it in the next issue after it is brought to his attention.

ERROR

The Daily News cannot be responsible for more than one incorrect insertion. Claims cannot be considered unless made within three days from date of first publication. No allowance can be made when errors do not materially affect the value of the advertisement.

All out of town orders must be accompanied by cash, check or money order. Deadline 4:00 Monday through Friday prior to any day of publication. Deadline Sunday & Monday, 4:00 p.m. Friday.

MISS YOUR PAPER?

Your Snyder Daily News should be delivered Monday through Saturday by 6:00 p.m.

Your carrier strives to give Prompt service, but should your paper be missing...

PLEASE Call
573-5486
Monday thru Saturday before 6:30 p.m.

020 ANNOUNCEMENTS

ANTIQUE OR NEW - Bring in or Call us for the Repair and Refinishing of your Clocks, Lamps & Furniture, Also Old Phonograph Record Players.
HOUSE OF ANTIEKS
4008 College
573-4422

I WILL no longer be responsible for any debts other than my own.
(s) Kevin Courtney

070 LOST & FOUND

LOST: Female Dog. Black & White. Mixed Breed. From San Antonio. Call collect, 512-522-9217.

FOUND: 4 to 5 mo. old black male Dachshund at intersection College Ave and Highway 84 on Wed. July 16. Call 335-9094 for information.

080 PERSONAL

LIFT A FINGER. Report child abuse. 1-800-252-5400 toll free statewide child abuse hotline.

NEED 89 PEOPLE to lose weight on new program and make money. Call 573-3131.

NEED A Female Roommate to share expenses in Apartment. Must be neat. Call 573-5111, anytime.

SISTER DORINA, Palm Reader, Advisor. Are you suffering? Do you need help? She advises on all affairs of Life, Love, Marriage, Business, Health, Etc. 1000 Lamar, Sweetwater. Call 235-4129.

let your words do the talking in the CLASSIFIEDS

BUSINESS DIRECTORY

SHOP THESE FRIENDLY MERCHANTS—WHO WANT YOUR BUSINESS

MUSIC
SMITH'S MUSIC PLACE
Complete Music Store
Instrument Repair & Piano Tuning
2509 College Ave
573-5937

INSURANCE
HANK'S AUTO REPAIR
I'll do all types of auto repair & services.
Hank Clark
112 Elm 573-2930

SERVICE
COOPER APPLIANCE
Service & Parts
573-6269
Heating & Air Conditioning.
Free Estimates.
Best Prices.
25 Years Experience

COMPLETE YARD SERVICE
Mowing, Edging, Cleanup, Light Hauling, Evaporative Cooler Service & Repair, Painting & all kinds of Carpenter Work. Experienced & Dependable.
M.A. Gleghorn
573-6920

SERVICE
NOLAN ELECTRIC
Residential & Commercial Electrical Needs
1010 25th
573-5117

FURNITURE
Pioneer Furniture
New & Used Furniture and Appliances
We Buy, Sell & Trade
2310 College

SERVICE
ELECTROLUX
Sales & Service
Supplies
Don Adams
2300 College
573-0016
or 573-3747 after 6

REPAIR
APPLIANCE REPAIR
Jesse Robles
573-1753
Snyder Heating & Air Conditioning

CALL 573-5486 for openings in the BUSINESS DIRECTORY

RENTAL
DOLLAR TV RENTAL
Home Entertainment
Rent to Own
3026 Varsity Sq
No Credit Check
573-4712

Everybody reads Classifieds.

CALL 573-5486 for openings in the BUSINESS DIRECTORY

RENTAL
RENT "N" OWN
Furniture, Tv's Stereos and Appliances
2514 Avenue R
573-4844

SIDING
Modernize Your Home
STATE BUILDERS & SUPPLY
1902 37th St.
Snyder, Texas 79549
915-573-0296

"We Haul It All"
SHIPP'S HAULERS
2301 42nd Street
Caliche, Sand, Top Soil, Gravel, etc
Randy Shipp 573-9667
Winfred Shipp 573-8427

SERVICE
WATERWELL SERVICES
Windmills & Domestic Pumps
Move, Repair, Replace
Tommy Marricle 573-2493
Bennie Marricle 573-8710
Before 8 a.m. & after 6 p.m.

CHILDCARE
LOU'S KIDDIE KOTTAGE
Complete Child Care
Mother's Day Out
Mon.-Wed.-Fri.
18 mos.-13 yrs.
Classes for 3, 4 & 5 yr. olds
6:30-5:45 Mon.-Fri.
1500 37th
573-6873
"Home Care"

DRILLING
M & S Drilling Co. Inc.
Water Well Drilling
Pump Sales & Service
Call Ray Sorrells
573-8951

Everybody reads Classifieds.

B.K.'s Cleaning Service
PROFESSIONAL HOME & OFFICE CLEANING
573-1496

CALL 573-5486 for openings in the BUSINESS DIRECTORY

APPLIANCE
RICK'S MACHINE & WELDING
Oilfield, Residential & Farm & Ranch
573-4840
1809 17th

APPLIANCE
SNYDER APPLIANCE SERVICE
Serving Snyder Area for 35 Years. Satisfaction guaranteed. Repairs on all Makes & Models.
CAP HERNANDEZ, OWNER
573-4138

PETS
THE POODLE PUB
507 32nd
573-0679

Everybody reads Classifieds.

090 VEHICLES

BILL'S AUTO SALVAGE is now open. Late model used parts. Chevy, Ford, Chrysler, Toyota, Datsun. East Hwy 180 at the Traffic Circle. 573-9569 or 573-2529 (nights).

BRAKES SHOT, air conditioner need a charge, shocks out - Call Ashlye's Automotive, 2507 Avenue U, 573-8280. Next door to Dennis Printing.

1978 CHEVROLET STATION WAGON. Good condition. See at 3009 Austin. Call 573-2175.

1983 FORD F100: power brakes and steering, good tires, short wide bed, low mileage. Call 573-0948.

74 FORD ½ Ton Pickup. 73 Chevrolet ¾ Ton Pickup. 78 Mercury Station Wagon. Make offer. 1611 24th. 573-6359.

75 LINCOLN CONTINENTAL, 2-door, loaded, runs good, $850. 573-8184.

69 OLDS DELTA 88. Excellent condition. Low mileage. Reasonably priced. See at 504 34th. 573-9526 after 6:00 weekdays.

1-OWNER, 77 Cadillac. $2700.00. Call 573-8995.

TAKE UP PAYMENTS: 1986 Buick Somerset. Loaded. Call 573-1660.

1985 VOLVO GL, fully loaded with every option. 10,400 miles. $15,595. 573-1203.

79 VOLKSWAGEN RABBIT. AM-FM Cassette, AC. 36,055 miles, GOOD condition. Call 573-8034.

110 MOTORCYCLES

FOR SALE OR TRADE: 1981 Harley Davidson Low Rider. Call 573-2274.

82 HONDA ASPENCADE, full dress and accessories. Includes trailer hitch. Trailer also available. Excellent condition. 573-0998.

150 BUSINESS SERVICES

NEED AN Extra Hand? Call Rudy for Painting, Remodeling, Lawn Care. Low price. Call for estimate or references anytime, 573-4230.

NEW HOME Sewing Machines. Electrolux Cleaners. Quality Service all machines. Stevens. Charlenes Draperies, 573-6601 or 1-235-2889.

COPY AND RESTORATION: We copy and restore old photographs. Harley Bynum Photography, 573-4190.

CARPET CLEANING. Duraclean foam process. Arlie Eicke, 573-9036.

CREATIONS: 1044 Hickory, Colorado City, TX. 728-3270. Custom Picture Framing & Complete Arts & Crafts Supplies including: Prints & Posters, Artist Paints, Canvas, Brushes, Pencils, Wood Cut-outs, Books, Doll Making Supplies, Beads of all kinds, DMC Thread, Aida Cloth, Needlecraft Kits, Ribbon, Plastic Canvas, Stencil Supplies, Baskets, Tinware, Conchoes, Leather, Clock Making, Wood Carving, Candle Making, Macrame, and much, much more. Open 6 days, Monday thru Saturday, 9:00-12:00 and 1:00-5:30.

COMPLETE PROFESSIONAL lawn care. Specializing in residential, commercial properties, apartments and cemetery lots. Dependable and reasonable. For estimate or references call 573-4804 or 573-7515.

Classified Ads Call 573-5486

FOR CARPENTER WORK from Remodeling to Add-ons and Fix-it Jobs, call Johnny Blocker 573-5100.

For all Your ELECTRICAL WIRING needs, call Ed Blocker, 573-7578.

FOR SALE: Top Soil and Caliche, delivered. Call Eddie Don Floyd at 573-8333 or nights, 573-5235.

FOX CONTRACTORS: From General Repairs to Add-Ons. Acoustical Ceilings to Floor Coverings. Free Estimates. 573-3995.

GENERAL HOME REPAIR: remodeled, acoustical ceilings, paneling, small jobs welcomed. Sam Fleming, 573-0391, evenings.

MIKE'S PLUMBING, 573-8059. Repair and Remodeling and all phases of Plumbing.

SHINGLES AND Hot Topping. J's Roofing. 573-6983.

I CAN DO ALL THINGS THROUGH CHRIST WHICH STRENGTHENETH ME.
PHIL. 4:19
FOSTER ROOFING
E.K. (KEN) FOSTER
915/735-3145
Res: 807 E. Lee
Rotan, Texas 79546

ROBBINS CONSTRUCTION: Metal Buildings; Barns; Carports; Porches; Composition, Metal Roofs; Metal, Wood, Wire Fencing. 573-8083.

SEWING MACHINE REPAIR: All makes and models. Blanche's Bernina, 1910 26th, 573-0303.

TRANSMISSION SPECIALISTS. Air Conditioning, Brakes, General Mechanics. CLARK TRANSMISSION, 2200 25th, 573-3516.

152 STUDENT WORK ADS

I WILL Mow Lawns and Do Odd Jobs. Call 573-2804 or 573-4371, ask for Roy.

I AM Looking for a Job Cutting Yards. My phone number is 573-8791. Thank You.

YARD WORK and Odd Jobs. Call 573-0212, ask for Todd.

160 EMPLOYMENT

$400-$1200 month part-time. $2,000-$6,000 month full-time. Call 573-3131.

CERTIFIED POLICE Officers wanted. Apply at Snyder Police Department, 1911 27th., 573-2611.

DEMONSTRATORS NEEDED: Above average salary, no investment, collecting, delivery, own hours, free $300 kit. 573-4109.

EASY ASSEMBLY WORK! $714.00 per 100. Guaranteed Payment. No Sales. Details--Send Stamped Envelope: ELAN-634, 3418 Enterprise, Ft. Pierce, FL, 33482.

EXPERIENCED MAINTENANCE Personnel. Must be willing to work. All around Handy Man. Have own transportation. 2 years experience. Send Resume: P.O. Box 949M.

3000 GOVERNMENT JOBS List. $16,040-$59,230/yr. Now hiring. Call 805-687-6000, Ex R-10238.

LADIES!! Short on Cash? Like a Debt-Free Christmas? Average $8.00-$20.00/hr. FUN JOB! Show our beautiful gifts and decor now until December, Choose own hours. Free $300 sample kit, free training. Call Tina at 573-7367 after 6. "Christmas Around the World" (We give our party hostess $40-$200 in free merchandise.)

OILFIELD TRUCK DRIVERS needed, 24 hour call. Only thoes with experience and clear driving record need to apply. Must be at least 21. 644-3671.

161 POSITION WANTED

WOULD LIKE elderly person to help take care of. Must have $3.35/hour. Call 573-7698.

210 WOMAN'S COLUMN

ANTIQUE OR NEW - Bring in or Call us for the Repair and Refinishing of your Clocks, Lamps & Furniture, Also Old Phonograph Record Players.
HOUSE OF ANTIEKS
4008 College
573-4422

ALTERATIONS: For all your alteration needs. Blanche's Bernina, 1910 26th, 573-0303.

ALTERATION: Any Type of Work, fast and reliable. Pickup and Delivery possible. Jin Sun, 573-2513.

CASH LOANS
$50.00 to $300.00
To Working Men and Women
TIMELY FINANCE
2409 Ave R
Call 573-9335 and ask for Teresa
Serving Snyder Area for 20 Years

CERTIFIED CHILD CARE in my Home. Seven Years Experience. One month to 2 years. Monday through Friday. 7:00 a.m. to 6:00 p.m. Call 573-2363.

DECORATED CAKES: Birthday, Anniversary, Shower, Wedding Cakes. For all your cake needs, call Reta's Cake Shop, 573-1546 or 573-6917.

For Results Use Snyder Daily News Classified Ads Call 573-5486

your advertising dollars do better in.....

the classifieds

LOTSA TOTS Registered Childcare starting August 27. Creative and learning activities, hours 7:30-5:30, Monday-Friday, reasonable rates, ages 2 years-5 years, plus after school care, drop-ins welcome. Call 573-0211 or 573-3870.

NOW ACCEPTING registration for Pre-Kindergarten Program, First Methodist Church, 573-5416 or contact Tonya Canada, Director, 573-1359. Parents meeting Wednesday, September 3, 1986 at 10:00 a.m. School starts Monday, September 8th.

REGISTERED, experienced child care in my home. Learning activities, meals, snacks, quality care in a family atmosphere. 573-7601.

REGISTERED HOME. Openings for 3 full-time children. 8 years experience. Age 2 & Up. Lanette Callaway, 2104 42nd, 573-7451.

your advertising dollars do better in
the classifieds

220 FARMER'S COLUMN

CUSTOM HAY BALING: Large rolls and square bales. For information call Wendell Barrett, 573-6438.

COASTAL HAY for sale. $3.00 a bale in the barn. Woody Crabtree. 728-5550.

FOR SALE: 430 JOHN DEERE hay baler. 273 square baler. Call 573-8333 or 573-5235.

FOR SALE: Wheat Seed, clean and treated. Call 573-3379.

14 FOOT COVERED Stock Trailer. Call 573-1501.

HAY BALING and hauling, round or square. Ross Preston. 573-5039 or 573-0997.

HAY BALING: Round or Square Bales. Jesse Tolbert, 573-2026 or 573-1472.

1 INGERSOLL RAND 100 CFM Air Compressor. New Holland 270 square Hay Baler. 573-5235, 573-8333.

On The Farm Tire Service
Goodyear Tires available at
McWhorter's
1701 25th Street
Snyder, Texas 79549
Auto - Truck - Farm
573-4031

250 RECREATIONAL VEHICLES

CONVERTED 38 FT. Bus. Newly overhauled engine, new paint job, good tires. $4,500. 915-735-2316.

1982-28 FT. Komfort Travel Trailer, self-contained with awning and matching patio carpet. 573-6507.

SMALL TRAVEL TRAILER for sale, $950. See at 2801 Ave V.

251 BOATS

WANTED: 12 Foot Aluminum Boat, flat bottom. Call 573-6163.

260 MERCHANDISE

MOVING SALE: Kenmore Electric Range with automatic & self-cleaning oven, $225. Heavy Coffee Table with storage, $30. Nice livingroom chairs, $30 each. Phone 573-6162.

72 PASSENGER, 1971 Dodge Bus made into Camper. See at 211 W. Johnston, Rotan. 915-735-2316.

BUILDING MATERIAL: 1x12 Cedar, 50¢ ft.; 4x8 Masonite Siding, $9.50; 4x8 Cedar Siding, $9.50; Plywood 3/4, $9.50; Doors, Windows, etc. Frank Reyes, 235-2490, Sweetwater, TX.

COME AND SEE: Clarinet, guitars, knives, lawnmowers, all kinds of hoes, shovels, tools, bicycle, tricycle, dolls, all glassware, watches, dominoes, fishing rods and reels, play pen, manual typewriter, pencils. Bargain Center, 3002 25th.

COUCH, LOVESEAT & Chair; Oak Bedroom Suite; Brand New D.P. Gym Pack w/Extra Weights. 573-1354, 573-2513.

J & W FURNITURE and Appliance is now in Snyder. Low prices. Financing. 1910 25th. 573-8026.

LARGE SOFA and loveseat, $75.00. Large continuous clean range, $60.00. Call 573-2717 after 6 p.m.

MOVING: Across the Street or across Town. 1 Item or a Houseful. Call Pioneer Furniture, 573-9834.

MESQUITE WOOD for sale. Will deliver. 573-9647 or 573-6792.

ROYALL ER 140 Electronic Cash Register. $125. Call 573-6365.

SALE! 50% OFF! Flashing arrow sign $269! Lighted, non-arrow $259! Nonlighted $229! Free letters! Few left. See locally. 1(800)423-0163, anytime.

USED COLOR TV's. Portables start at $150. Consoles start at $175. Snyder Electronics, 411 E. Hwy., 573-6421.

USED SATELLITE SYSTEMS. $150 down and papers carried through our store. Stricklands T.V., 2413 College Ave., 573-6942.

WATERBED WITH Rail, Pads and Sheets, $150. Hand painted school desk, stools. Call 573-8269.

25" ZENITH COLOR T.V. with remote control, $150. Maytag Dryer, $150. Maytag Washer, $150. Call 573-7835.

Antiques, lasting beauty w/-old time prices, buy 1 (one) time only, you can always trade or sell when it is quality. The new particle board furniture will not be around in 4 or 5 years. Over 400 clocks, new & old, Grandfather w/WM Chimes start at $599.95!!! Fine Furniture & over 200 Lamps.
Solid Oak 3 Tier Vegatable Bin, Solid Brass Pulls, only $149.95!!!
Excellent selection of 400 Day Anniversary Clocks, special priced as low as $39.95!!!
Solid Mahogany 6 Drawer Chest, Solid Brass Pulls, $299.95 save $150.00!!!
SOLID OAK 48" ROUND DINING TABLE, ROUND BASE BALL & CLAW FEET, W/4 SOLID OAK TALL BACK CHAIRS, ALL $899.95!!!
Solid Oak Curved Glass China Cabinet, Lock & Key, $699.95 now $499.95!!!
In Store Financing, Lay-a-way, VISA, MC. We repair Clocks, New & Old, Battery, Electric or Spring Wind. We Finish New or Old Furniture, all with our No Water Spot Finish. Any Lamp, New or Old, repaired. Come In and See our excellent selection of Gift Items. Brass, Porcelain, Bone China, Crystal, Bisque, Wood, etc.

House Of Antiques
4008 College 573-4422
9:00 a.m.-6:30 p.m.

290 DOGS, PETS, ETC.

PIT BULL Terrier Puppies. 6 weeks and 9 weeks old. $50 each. 807 N. Ave M, after 5:00 p.m.

TO GIVE AWAY: 8 month old male and 4 month old female, mixed (terrier and poodle) puppies. Call 573-3172.

PRICE REDUCED!! AKC Miniature Dachshund Puppies. Two females left. Shots & Wormed. $75.00. 573-4448 after 5:00.

ALL BREEDS GROOMING: Scurry County Veterinary Clinic. 573-1717.

FREE KITTENS to give away. 573-1314.

3 KITTENS, House Broken. 1 female Dog, looks like Irish Sitter. Call 573-0869.

PARROTS, COCKATIELS, Bulk Bird Seed, Toys, Cages and Supplies. Scurry CB Sales, 304 E. Hwy. 573-0664.

310 GARAGE SALES

Garage Sale
Association for Retarded Citizens open each Tuesday and Thursday, 10 a.m. to 4 p.m. 2504 Ave. W. All donations of usable items accepted. For local pickup on items, call 573-5610.

GARAGE SALE
200 38th St.
Thursday only, 9-?
Barbeque grill, dining chairs, coat racks, clothes (womens, childrens, infants), infant seat, stroller, much more.

GARAGE SALE
3007 Ave V
Thur. & Fri. 9-?
Refrigerator, clothes dryer, air conditioner, stereo, and lots of misc items.

GARAGE SALE
2105 O'Neil
Wed. starts at 2:00
Thursday
Stereo, womens & childrens clothes, toys, kitchen items, misc.

GREAT PLACE TO BUY...SELL TRADE OR RENT
573-5486

320 RENT-LEASE

ALAMO HEIGHTS Trailer Park. Lots for rent. 1st month, free rent. Then, $75 month. Water furnished. Call 573-0641.

FIRST MONTH FREE!! Key Mobile Home Park. Water furnished. 573-2149.

LIKE COUNTRY LIVING? Come on out to Royal Mobile Home Park. Quiet Country living but yet close to town. We'll move your trailer into our Park FREE and the 1st six months rent will be ½ price or you will receive a VCR or Microwave FREE. Water furnished. We also offer a convenience store with gas and laundromat. 573-1711. 84 Bypass.

LARGE MOBILE HOME LOT in Hermleigh for rent. Call 573-8703.

MOBILE HOME LOTS: $60.00 a month, free move in, set up. 1401-22nd; 2210 Ave. O. Call 573-9001.

OFFICE RENTAL: One or two large rooms, furnished, kitchen, janitor service, private entrance. 573-6381 or 573-0972.

OFFICE SPACE for rent. 1904 37th. 573-4909 or 573-5285.

STORAGE SPACES for rent. Murry Storage. 573-7996 or 573-8085.

TRAILER SPACES. Pecan Grove Estates. $75, outside orchard; $100, inside. Water, sewer hookups. 573-0793.

let your words do the talking in the CLASSIFIEDS

325 APARTMENTS FOR RENT

WESTERN CREST APARTMENTS
Under New Ownership
3901 Avenue O
573-1488 or 573-7681
RATES REDUCED
Large 2 Bdrm Apts. Families Welcomed. All Kitchen Appliances. Cable & Circulating Hot Water Furnished. Washer & Dryer Connections Furnished. Swimming Pool, Sun Deck & Club House to Tenants. Playground Equipment for Little Ones.

1 BEDROOM FURNISHED, bills paid, $175. 2 bedroom unfurnished. Call 573-3553 or 573-6150.

BEAUTIFUL 4 room partially furnished apartment, 1 bedroom, nice location. 506-506½ 28th. 573-7573.

1 BEDROOM FURNISHED Apartment. All bills paid including SCAT. $275 per month. $50 security deposit. 2006 26th. 573-4167.

1 BEDROOM FURNISHED Apartment. Air Conditioned. Close-in. Rent reasonable. 1 Adult only. No pets, children. 573-4815.

1 BEDROOM APARTMENT. Water & Sewage paid. Partially furnished. $140/month. $100 deposit required. 2708 Ave S. Rear apartment. Call 573-0997.

WINDRIDGE VILLAGE APARTMENTS
5400 College Ave.
573-0879
- Spacious 2 bedroom apartments
- $375 per month
- Water paid
- Laundry Facilities
- Swimming Pool
- All Electric
- No Frost Refrigerator
- Electric Stove
- Dishwasher
- Garbage Disposal
- Walk in Closets
- Water Beds welcome
- Children under 3 welcome
- Small pets welcome
- Located between Cogdell Hospital and Western Texas College

DUPLEX FOR RENT: 2-1-1, fenced back yard, C/H, R/A, built-in stove, dishwasher, washer/dryer hook-ups. $325/-mo. 400 36th Place. 573-0614, ask for Linda. 573-1231, after 5:00 p.m.

DUPLEX FOR RENT: Rent reduced! 2 Bedroom, 2 Bath, garage. Many extras. 2902 Avenue V. 573-9068.

FOR REASONABLE Housing, live at The Bunkhouse. Clean & quiet. Singles only. $125 a month. 2603 Ave F. 573-8231 or 573-5761.

FOR RENT: 1 bedroom, furnished Apartment. Deposit required. Call 573-4268 after 6:00.

FURNISHED 2 Bedroom apartment, $150.00 a month, $50 deposit. Call 573-2871.

FOR RENT: Furnished two bedroom Coleman St. apartment. Rent $185.00. No pets. Call 573-0094.

KINGSWOOD and EASTRIDGE APARTMENTS
1 Bedroom from $181
2 Bedroom from $220
Major appliances, laundry facilities, central air & heat, total electric, designer decorated, water/sewer, garbage furnished, conveniently located.
Equal Housing Opportunity
573-5261 573-4198

Win A FREE 1-Year Subscription to The Snyder Daily News

Persons Subscribing or Renewing Subscriptions For 6-Months or more during August will have a chance for a FREE 1-Year Subscription.
Drawing to be held August 31, 1986.
Clip Coupon & Bring to The Snyder Daily News 3600 College Avenue or mail to: P.O. Box 949, today!!

Name_____
Address_____
City_____
State_____
Zip_____

A similar drawing will be held each month.

By Carrier or Mail in County
1 Year $52.60
6 Mos. $27.05
(Tax Included)

By Mail Out of County
1 Year $66.30
6 Mos. $36.84
(Tax Included)

SUNSHINE VILLAGE
1 & 2 Bdrm Apts. All bills paid. 1 bdrm, $160 per mo. or $45 per wk. 2 bdrm, $225 per mo. or $60 per wk. No pets. Laundry facilities. 306 28th St. Phone 573-1526 or 573-4468.

RENT REDUCED: Coleman Apartments. Furnished and unfurnished. Completely remodeled. Call 573-7189.

TOWN HOUSE APARTMENTS: 700 East 37th. All Electric, Heat Pumps, Refrigerated Air, All G.E. Appliances including Disposals. Furnished or Unfurnished. Spacious 1 & 2 bedrooms. Start at $300 (furnished). 573-5193. Under New Management.

UNDER NEW MANAGEMENT
1 Bedroom Apartments, furnished or unfurnished. Water and cable paid.
Call 573-0809

CLASSIFIEDS GET RESULTS!

330 HOUSES FOR RENT

3 BEDROOM, 2 Bath brick house, 5 miles east of town, water furnished, horse pasture available. 573-7669 or 573-3551.

2 BEDROOM, 1 Bath. Good condition. Deposit required. 1011 29th. Call 573-5039.

1 BEDROOM house, no pets. Good for single or couple. 573-6507.

2 BEDROOM HOUSE for rent or sale. Private, Water Well, Washer/Dryer Connections. Stove, Refrigerator, Satellite Dish. For information, call 573-9314 or 573-1563.

CLEAN 2 Bedroom House for rent. 2113 Locust, Colorado City. 863-2286.

CLEAN 3 Bedroom, 1 bath, single garage, fenced yard. $325. 573-0712 after 4 p.m.

FOR RENT: 2 bedroom, 1 bath. 310 35th St. $275/month. $100 deposit. Call 573-0997.

FOR RENT: nice 3 bedroom, 1 bath, den, fenced back yard, good neighborhood, near school. 218 E. 34th. After 6:00 call 573-1488 or 573-4710.

FOR RENT: 3 bedroom, 1 bath, living room, den, nice carpet, ceiling fans, fenced yard, pecan trees, near East Elem. No pets. 215 36th Place. $375 a month. Call Art 573-5491 or 573-4203 after 8:30 P.M.

HOUSE FOR RENT: 3-2-2, fireplace, central heat, refrigerated air. $550 a month. Call 573-0614. After 5:00 573-1231.

LEASE: 3 bedroom, LR, Den, 1 3/4 bath, carport, fireplace. $475 move-in includes $200 property deposit. $275 per month for 2nd-11th months, 12th month free on 12 month lease. 573-7252.

NEW 3 Bedroom, 2 Bath, Carport. $480 per month plus deposit. Call 573-6193.

NEARLY NEW: 2 Bedroom, 1 Bath Brick house. Fenced yard, 2 car garage, central heat and air, dishwasher plus more. 4009 Eastridge. 573-9001.

NEAT & CLEAN 2 bedroom, 1 bath. New carpet and paint. $250/month. 573-6234 after 5:00 p.m.

SOUTHWEST: 3 bedroom, 1 bath, carport, freshly painted, central heat and air. $350. 573-0712 after 4 p.m.

SNYDER: Nice 3 room furnished House. Large yard. Utilities, SCAT paid. $275/month. 863-2287 or 573-0748.

335 MOBILE HOMES FOR RENT

3 BEDROOM MOBILE HOME. Prefer family, no singles, no pets. Water furnished. Call 573-6644.

FOR SALE OR RENT: 74 Lancer, 14x80, 3 bedroom, 2 bath. NE Hermleigh. 573-0220.

MOBILE HOMES FOR RENT: 1909 Ave N., Fur. 2106 Ave N, Fur. 1703 17th, Fur. 1709½ 17th, Fur. 2008 Ave. O. 1212 25th, 573-9001. $175.00 a Month.

let your words do the talking
573-5486

Call 573-5486

the Classifieds

340 MOBILE HOMES FOR SALE

1985 3 BEDROOM, 2 Bath Fleetwood Double Wide. Call 573-4338.

MOBILE HOME LOTS
FOR SALE BY OWNER
Owner Financed
100'x140' with Elec. & Plumbing, $168.34 down & $168.34 per mo.
150'x150' with Elec. & Plumbing, $168.34 down & $168.34 per mo.
LOTS ONLY
150'x150', $131.76 down, $131.74 per mo.
150'x150', $102.47 down, $102.47 per mo.
150'x150', $87.83 down, $87.83 per mo.
50'x140', $100 down, $65.88 per mo.
100'x140', $131.76 down, $131.76 per mo.
573-8963

NEW 3 BEDROOM, 2 bath mobile home includes furniture and appliances. Delivered, set up, and anchored. $747 down, 180 months at $195.80. 13.99 APR. Call Ronnie collect 806-763-5319.

NOTHING DOWN. Pay out in 10 years. 100x130 ft. trailer lot at 1205 22nd St. 573-5627.

1980 NASHUA: Sold new for $19,695. Will sacrifice for $13,995. Has everything plus a fireplace. 573-9001, 573-0774.

OWN YOUR OWN 2 bedroom, 1 ½ bath mobile home in only 7 years. Great for the lake or a starter home. Lots of storage. Extra large living room. $141.66 per mo. $779 down. 14.875 APR. Call Ronnie collect 806-763-5319.

TWO BEDROOM Mobile Home for sale. Excellent condition. Plumbed for washer & dryer. New carpet. Call 1-695-5727 or 1-698-8899.

909 13TH: Appraised value over $17,000. Will take $13,000. 2 Bedroom, 2 Bath Mobile Home. Refrigerated air, nice fenced yard with trees. 573-9001, 573-0774.

TAKE OVER PAYMENTS on 12'x60' Mobile Home, 2 bedrooms, 1 bath. For information, Call 573-7328.

360 REAL ESTATE

BUYING? OR SELLING?
BEAVERS REAL ESTATE
100 E. Hwy.
Phillips 66 Center
PHONE 573-9472
*HOUSES FOR RENT.
*PRICED LOW - Nice 3 Bdrm Home. East School District.
*FOR SALE: 2 Bdrm, Garage, Fenced, NICE. North Ave C.
*BEAUTIFUL 2 Bdrm, Everything New and Immaculate.
*COUNTRY CHARM in Snyder. Large 3 Bdrm, Extra Large Lot, Fenced Yard. Lease w/Option to buy.
*OWN YOUR Own CORNER of Snyder. Plenty of room in this 3 Bdrm, w/Den. On two lots.
*THE PRICE IS RIGHT on this Family Home. 3 Bdrm.
*ARE YOU LOOKING FOR COMMERCIAL PROPERTY? See our Boothland Lots.
*ARE YOU INTERESTED IN A NEW SOURCE OF INCOME? We have Rental Property for Sale.
*FARMERS, RANCHERS, We have just the places for you! Come and see for yourself.
BEAVERS REAL ESTATE
PHONE 573-9472
Sheena Perkins 573-3913
Jean Jones 573-2824
Forrest Beavers 573-6467

BY OWNER:
TOWLE PARK ROAD, 2850 SQ. FT. CALL FOR DETAILS, 573-9780. PRICE NEGOTIABLE. BUY DIRECT OR THRU YOUR CHOICE OF REALTORS.

LET YOUR HOME MAKE YOUR LIVING
18 furnished Rental Complex plus nice Home for Manager to live and office in. Will take house in trade & carry balance of paper. Only resident owner need apply. For further information, call 573-4468.

Elizabeth Potts Realtors
573-8505
College Ave. & 30th

NEW ON MARKET: Lovely, 3-2½-2, 4500 Garwood.
CEDAR CREEK: Just listed, 4-3-2, many extras.
40 ACRES: Large 3-2-2, West.
NEW HOMES: 3-2-2, Excellent locations.
READY FOR YOU: New 3-2-2, 3208 Irving.
BRICK: 2906 El Paso, 3-2-2, 60's.
IRA: New 2 story on 1 acre, 70T.
SOUTH OF TOWLE PARK: 4603 El Paso, 4604 El Paso, 2509 48th, 4514 Houston, 2702 48th, 4502 Fredonia.
LARGE OLDER HOMES: 1906 30th St., 2300 32nd St.
NORTH OFF HWY. 84: 1 Acre, two story, 60's.
DESIGN AND APPEAL: 70's and 80's, 4302 Lubbock, 4117 Kerrville, 3311 Ave. U, 3309 Houston.
PRICED IN 60's: 3305 Houston, 3614 44th St.
PRICED IN 30'S AND 40'S: 3009 41st, 2607 Ave. U, 206 35th, 207 36th Pl., 3729 Ave. U, 3901 Muriel Dr., 204 36th Pl., 2205 41st St., 3309 Ave. A, 4104 Eastridge.
C-CITY HWY: 3-1, priced in 30's.
WEST OF TOWN: 2 and 3 bdrms. with small acreage.
20'S AND UNDER: 109 Browning, 101 Hickory, 203 35th, 2303 Ave M, 2606 Ave K, 415 30th.
LAND-LAND-LAND: 5 to 500 Acres, Call for details.
COMMERCIAL ON COLLEGE: Other excellent locations.
WE HAVE RENTALS, MOBILE HOME LOTS AVAILABLE.
Margaret Birdwell 573-6674
Loyd Hatcher 573-5891
Temi Matthies 573-3465
Wenona Evans 573-8165
Elizabeth Potts 573-4245

your advertising dollars do better in the classifieds

STEVENSON REAL ESTATE
4102 College
573-5612
573-1755

BASSRIDGE: 4500 Garwood, 3-2-2, beautiful inside, 2300', $110,000.00.
EDGE OF CITY WEST: could be 4 bedrooms, 2 baths, 2 acres, high 60's, built ins, 2 fireplaces.
OLD WEST: 2908 Ave U, 3-2-2, extra lot, heat & air, mid 60's.
CENTRAL: 2701 J, $15,000.00, nice inside, owner financed.
1710 SCOTT: 3-1, will be painted inside, $13,900.00.
MIDLAND AVE: 2 new homes.
COLONIAL HILLS: 2609 36th, 3-2-1, corner lot, low 70's.
OUTSIDE CITY 37TH: 3-2-2, large garage, low 40's.
COLONIAL HILLS: 2803 35th, 3-2-2, brick, $110,000.00.
NORTH LAMESA HIGHWAY: 18 acres, 3-2-2 brick, mid 80's.
CITY EAST: 2 acres 3-2, heat & air, $30,500.00.
LUBBOCK AVE: 3-2-2, extra nice, reduced to mid 70's.
3758 AVONDALE: immaculate, 3-2-1, heat & air, mid 60's.
STANFIELD: 2209 44th, 3-2-1, reduced, owner might finance.
BASSRIDGE: 4502 Fredonia, 3-2-2, just painted, $60's.
EAST 23RD: 2 story, total electric, well, $40's, make offer.
NORTH OF CITY: 1 acre with nice small house, $21,000.00.
OLD WEST: large older home, nice inside, bargain, 3113 T.
EAST: 3-2, total electric, almost new, plus 20 acres, 60's.
302 35TH: FHA equity, $281.00 mo, immediate possession.
FARM: close to Dunn, large 3-2-2 with 180 acres, on creek.
SOUTHWEST: sell at once, 3010 39th, heat and air, 30T
3019 38TH: excellent buy, carpet, 3 bedrooms, 20's.
1801 SCOTT: Assume FHA loan, 3-1, $2,000.00 equity.
Joyce Barnes 573-6970
Margaret Sherrod 573-3606

BASSRIDGE
Lovely 3-2-2 Brick on corner lot. Formal living, dining. Den w/fireplace.
Kathy McFaul
Realtor
573-8319

BY OWNER. Cedar Creek area, 3 bedroom, 2½ bath, large kitchen, formal dining, isolated master bedroom. Approx. 2600 sq. living space. Shown by appointment only 573-7484.

THE CARRIAGE CO. REALTORS
573-8234
3100 Beaumont
Sue Birdsall

NO ONE WILL WORK HARDER TO HELP SELL YOUR HOME!
BE THE FIRST LADY in this brand new 3-2-2, quality plus in Bassridge. FP in isolated MB ..... $115,000.
I NEED SOME TLC but I'm in the greatest neighborhood on W. side 3-1 ..... $25,000.
FUSSY ABOUT QUALITY? This one has it. Open & bright. Must see to believe the beauty ..... $135,000.
DARLING PLAN w/earthtone colors in 3-2-2 on Eastridge ..... $46,000.
PRICE JUST DROPPED! Young & lovely 3-2-2 w/FP-in SW area - Hurry!!!! ..... $69,500.
HORSE LOVER? 3 BR, 1 bath on approx. 2 AC.-fenced-will consider trade ..... $37,000.
NEAT 3-1 on Ave A, will consider lease/purchase ... $28,000.
OWNER FINANCING on remodeled 2 BR, 1 Ba ... $20,000.
ROUND TOP ACRES- 3-2-2 brick on 5 Ac ..... $110,000.
W 37th 3-2 on ½ Ac. Will lease or lease purchase - new price ..... $49,900.
LEASE OR LEASE PURCHASE 2 BR, 1 bath .... $23,000.
CHOICE BLDG. LOT on Augusta Dr. across from golf course.
PRICE JUST GOT BETTER on 4 BR, 2 bath mobile home on ½ Ac ..... $22,000.
BLDG SITES - 1 Ac. & 5 Ac. tracts - restrictions.
FARM LAND-INVEST. PROP.-COMMERCIAL.

RELO
Moving to unknown cities? Let us put you in contact with a hand picked professional who knows your area, packets mailed to you immediately with no obligation.
We cooperate with all REALTORS

Lois Graves Realtors
3905 College
573-0614 573-2540

2611 47TH.. New home. 3-2-2, brick, two fireplaces and lots of extras. $115,000.
4500 GARWOOD.. Excellent condition, 3-2½-2, corner lot, nice yard, $110,00.
4502 FREDONIA..3-2-2, brick, good buy for only $67,000.
4103 MIDLAND.. Brand new 3-2-2 brick, builder needs to sell, will consider trade, $83,900.
3781 HIGHLAND.. Below F.H.A. apprasial, seller will assist with closing cost. $44,900. 3-2-1.
3722 AUSTIN.. Newly redone 3-1, nice yard, central heat & air, double car garage in rear near completion. $43,000.
2313 40TH.. 3-1-1, central heat & air, fenced yard. Might lease purchase or trade. $39,500.
3405 AVE U.. 1½ years old, brick, fenced yard, custom interior, seller will take trade, $82,000.
4011 AVONDALE.. 3-2, brick, fenced yard, storage in back yard, built ins and central heat & air, $62,000. Might lease purchase.
3306 IRVING ST.. New on market, 3-2-2, brick, extra nice yard, 2 yrs old, all the extra's. This one won't last long. $81,500.
3203 IRVING ST.. 3-2-2 with loft room, this home is one of a kind with all the extra's and priced to sell at $95,000.
Sandy Harlan 573-2989
Linda Martin 573-1231
Mike Graves 573-2939
Lois Graves 573-2540

611 East Highway
JACK & JACK Realtors
573-8571
573-3452

NEW LISTING.. 4500 Garwood, 3 bedr. 2 ½ bath. 2 car garage. Lots of extras.
NEW EXCLUSIVE Listing.. 3 bedr. 2 bath brick, double garage, fireplace, fenced, LARGE family room, nice covered patio. Priced to sell!! 3602 44th Street.
FHA ASSUMABLE..3 Bdrm, 1 Bath, Hobby Room, Storm Windows. Low 40's.
WE NOW HAVE OTHER FHA ASSUMABLES.
OLD WEST.. Nice larger 2 Bdrm & 2 Bath with a nice Carport, Shade Trees, 30's.
WEST 37TH STREET.. 3 Bdrm, 2 Bath, RV parking, on one acre.
LOOK NO MORE!! Large 2 Bdrm, in super condition with easy-care yard. Mid 30's.
LIKE NEW CONDITION.. 3 Bdrm, 2 Bath, Brick. Mid 60's.
EDGE OF TOWN with 2 acres. Brick 3 Bdrm, 2 Bath, double garage, sheds and pens.
INTERESTED IN COMMERCIAL?? Established business or vacant commercial buildings for sale. Call for details.
NEW LISTING! Nice 3 Bdrm, 2 Bath on extra large corner lot. East School District.
NEW HOME IN COUNTRY- New home with acreage, 3 Bdrm, 2 Bath, total elec. City water, approx. 2000 square feet.
CHOICE LOCATION.. El Paso in Parkview. Nearly new with many extras and lovely yard.
FARMS WITH OR WITHOUT HOMES on small and large acreage.
2509 48TH STREET.. Price Reduced!!!! 3 Bdrm, 2½ Baths.
CORNER LOT! Double rear entry garage, 3 Bdrm, 2 Bath.
Lenora Boydstun 573-6876
Joan Tate 573-8253
Faye Blackledge 573-1223
Dolores Jones 573-3452
Howard Jones 573-3452

City REALTORS
4610 College Ave
573-7100 573-7177

ABOVE $100,000
3-2½-2 LIV. DIN. DEN- Sprinklers, CH&A, Large bedrooms, around 2,400 sq. ft.
3-2½-2 OVER 2,000 sq. ft., new w/garden tub.
3-2-2 LAR. ROOMS- Sell or trade, on 5 acres.

$75,000-$100,000
1751 SQ. FT.- Custom built, tan color, Irving.
REDUCED- 3-2-1, lots of storage, 5314 Etgen.
3611 40TH PLACE- Nice, 3-2-2, low utilities.
NEW FENCED YARD- 3-2-2, brick, A lovely home.
SUPER NICE KIT.- 3-2-2, CH&A, at 3405 Ave U.

$40,000-$75,000
2 LARGE LOTS- w/2-2-2 br. 18x32 pool & fen.
1 ACRE with extra large home, Water Well.
F.H.A. ASSUMABLE- 303 33rd; 4112, 4012, 4016, 4004 Eastridge; see to appreciate.
2205 41ST- 2216 42nd, 2908 Ave X, 3117 Ave T, 2304 30th, 3605 40th, 107 Elm.
3310 AVE V- 3610 40th, 4011 Avondale, 2205 41st, 3729 Ave U, 2216 42nd.
REDUCED TO SELL- 3-2-2, drpaes, fans, bookcase.
LOVELY REMODELED- 3-2-2cp, + den, 3117 Ave T.

$40,000 Below
2803 23RD- 3-2 w/fence, trees, mid 20's.
1905 31ST- Duplex, new face lift, mid 20's.
2-1 LARGE SHOP- fruit trees, well, in 30's.
2306 29TH- nice first home, ceiling fans.
4-1½ FRAME HOME- has con. cellar, large lot.
2-1-1 20 YRS. OLD- priced right, $23,500.
MOBILE HOME- 2-1, total elec., assumable, $11,350.
2-1-1 WELL BUILT- make a good first home, 20's.
219 34TH- lg. utility room, D.W., 3-2-1.
1413 22ND- lots of closets, nice size rooms.
MORE HOMES & LAND AVAILABLE. CALL FOR INFO.
Neva Huddleston 573-3255
Randy Rodgers 573-2594
Clarence Payne 573-8827

your advertising dollars do better in the classifieds

BY OWNER: Brick, 3-2-2, central heat and air, fireplace, new carpet and paint. Bassridge Addition. Upper 70's. 573-0632.

BRICK HOUSE for sale by owner. 3-2-2, central heat and air, fireplace, den, and living room, large trees. 573-8204, 4110 Jacksboro.

COMMERCIAL BLDG: Approx. 3500 sq. ft. Excellent condition, Snyder Shpg. Ctr.
APT. COMPLEX: 18 units. Financing available with down payment.
COMMERCIAL BLDG.: 2011 25th.
3 RENT HOUSES on 26th & V.
LARGE OLDER HOME on Ave. V. Low 40's.
578 AC. RANCH S. of Dunn.

HIGHLAND REALTY
573-7107 Ronda Anderson
573-8779 S.S. Steinberg

EXCELLENT CONDITION: 2½ year old brick home. 3-2-2, very nice. 573-2891 after 5:00 P.M.

FOR SALE: 3 bedroom, frame house. Needs some repairs. ½ Acre Ground, 2 Water Wells. 3 miles out. $17,500. Call after 6:00 p.m., 573-3353.

FOR SALE or Lease: 3-2-2, 2 living areas, 4111 Jacksboro. Loan assumable. 817-268-3424.

FOR SALE by Owner: Owner finance, take up payments on 3 bedroom, 1 bath, west of High School. $352.96 per month plus tax and insurance. 573-8963.

FOR SALE BY OWNER: 6-7 bedroom House. 2 3/4 baths. 5-25 acres. Pleasant Hill Road. 573-9896, 573-4867.

FOR SALE: Small 2 bedroom House, 905 28th St. $8000. Call (915) 333-7169.

I'LL PAY YOU to buy my House!! 3-1-1 with Shop and Fenced Yard. Extra clean. 3003 41st St. I'll pay all closing costs and Utilities for first 12 months. $35,500. 806-234-2305, 5 p.m. to midnight. 573-0997, 9 a.m.-5 p.m.

MUST SELL: For Sale at Loss. Some equity + pick up payments. 7.25 acres w/-improvements. At Round Top Acres Estates. Call 573-9721.

NICE 2 bedroom, 1 bath. New carpet and paint. $20,500. Owner will finance. 573-6234.

NEW ON MARKET: 3-2-1, assumable, low equity. 573-4284 after 5:00 p.m.

OWNER FINANCE: New Carpet, Ref. AC, 2 bedrooms. Stanfield Area. Elizabeth Potts. Elizabeth Potts Realtors, 573-2404 or 573-4245.

3½-1½ 1980 SQ. FT. 3782 Avondale. For Sale or Lease. Call 915-695-1111 for details.

010 LEGAL NOTICES

WESTERN TEXAS College will be accepting bids to purchase 1987-88 catalogs until 10:00 a.m. October 8, 1986. Further information concerning the bid may be obtained by contacting the Business Office at Western Texas College, telephone 573-8511, ext. 206.

let your words do the talking
573-5486

State police charged

MEXICO CITY (AP) — The Attorney General's office has charged 11 Jalisco state policemen with injuring an American narcotics agent while he was in police custody.

A statement from the attorney's office said charges of abuse of authority and inflicting injury on Victor Cortez Jr., 34, on Tuesday were filed in 1st district criminal court in Guadalajara, 360 miles northwest of Mexico City. But it made no mention of claims by U.S. officials that the Drug Enforcement Administration agent was tortured while he was in police hands Aug. 13.

The policemen acknowledge detaining Cortez, "but do not recognize having inflicted bad treatment on those detained," the statement said.

However, it said four men, including a former state judicial policeman, who were under investigation for other infractions at the time, said they "had knowledge of the bad treatment" by police of Cortez and a man detained with him.

It also cited a report by Dr. Hector Manuel Garcia of the Red Cross in Guadalajara, who said that when he examined Cortez at 12:15 a.m. Aug. 14 he found blows to the stomach and right shoulder. The wounds were not life-threatening and could be expected to heal in 15 days, his report said.

Mention of the report was the only elaboration on the injuries in the statement, a summary of the case as sent to the court.

After Cortez' detention, the United States lodged a diplomatic protest against Mexico, charging that he was subjected to "unprovoked, brutal and criminal acts" during the six hours he was held.

The DEA agent said he was beaten and tortured with electric shocks.

Spokesmen for the Attorney General's office originally denied that Cortez, 34, was beaten or otherwise abused.

In Washington, State Department spokesman Pete Martinez said the department would have no immediate comment on the Attorney General's announcement.

Cortez was believed to be in Arizona, where he went after his release.

Investigations by the state and federal Attorney General's offices found that Cortez and Antonio Garate Bustamante, a Mexican, were stopped while in a car that lacked an identification decal and bore license plates of another vehicle, the statement said.

Two of the policemen, Salvador Salas Castaneda and Anselmo Pulido Galvan, testified that they saw an automatic weapon in the glove compartment of the car when Garate Bustamante, who was carrying a pistol, opened it to get vehicle identification papers.

They found a semi-automatic rifle and an UZI submachine gun, both weapons that can legally be used only by the armed forces, in the trunk of the car, they said.

The statement said Garate Bustamante was dismissed from the Guadalajara city police department in January 1982 after he was charged with extortion. A judge released him two months later. Last March, it said, he was jailed for violations of health laws, which usually involve narcotics-related offenses, and later released. The case remains open, the statement said.

At the time of his detention with Cortez, local news reports said Garate Bustamante was a DEA informant.

Federal prosecutors asked penal Judge Oscar Vazquez Marin of Guadalajara, who is handling the case, to obtain statements from Cortez and Garate Bustamante, since both are in the United States, the statement said.

It said the charges did not close the case and prosecutors were keeping the investigation open.

Classified Ads Call 573-5486

Cash Money
BACK TO SCHOOL
Loans up to $300.00
Ask for Mary or Linda
SECURITY FINANCE CORP.
1902 37th 573-1761

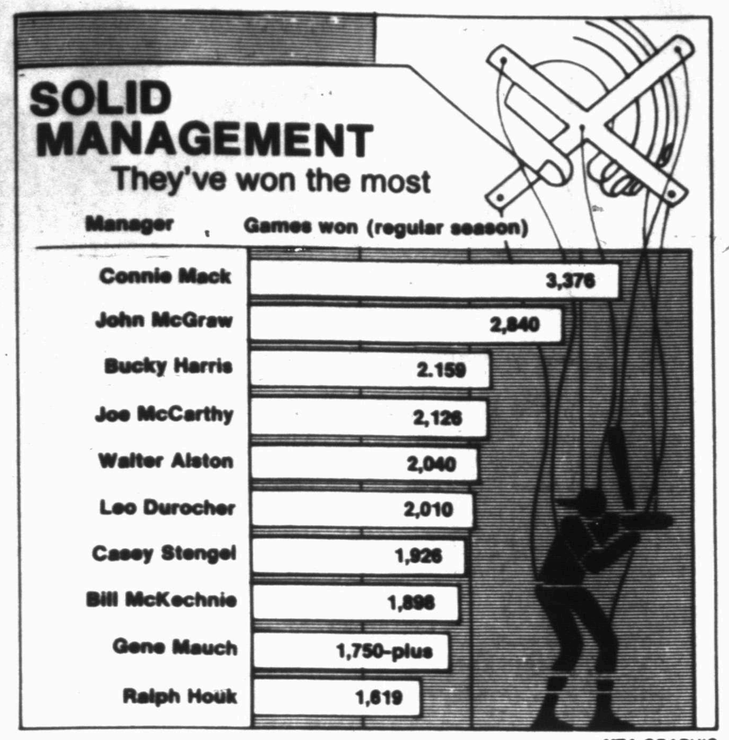

NEA GRAPHIC

Going by the book, Gene Mauch of the California Angels is an impressive manager. He has won enough games to be ranked among the top 10 in major-league history. But his 24 seasons without a pennant is a record, too.

Dead animals are causing problems

SOUBOUM, Cameroon (AP) — Many of the more than 1,500 people killed when a deadly bubble of gas burst from Lake Nios now lie in shallow graves, but thousands of unburied, rotting animal carcasses fuel fears of a possible epidemic.

Lt. Gen. James Tataw, who is heading clean-up efforts in the isolated northwest area of this tropical African nation, said Tuesday he was worried rains could spread disease because there had been no time to bury the dead livestock.

He said bulldozers were en route to dispose of the carcasses, but added, "The cows have no relatives. Their burial will be the last. Priorities are for people."

Soldiers, working in stifling heat, shoveled the human casualties into shallow graves near where they had fallen.

Scientists speculated that steam laced with toxic gases wafted over a 10-square-mile area, burning and smothering victims, after a huge bubble of gas burst through the surface of Lake Nios at about 9 p.m. Thursday.

The lemon-shaped lake lies in a basin with steep rock walls on three sides. Viewed from a helicopter Tuesday, it had the reddish-brown color of clay churned up from the bottom.

No sign of life could be seen in a lakeside village of clay brick huts.

The lush green mountains and tropical forests appeared untouched.

Gideon Taka, one of the first government officials to reach the stricken area, said he found most of the victims lying dead in their front yards with their clothing ripped.

"They tore their dresses off because of the heat. They were mostly naked or half naked," he said in an interview. He said the eruption occurred when many people were eating dinner.

"I opened one of the rooms and saw there was food in the dishes," he said.

Tataw took reporters to a two-room shack with a mound of freshly turned earth near the door and a single chicken strutting through the house.

"In this grave, I buried eight people yesterday," he said. "All the people, the goats, the pigs and the cows died. What surprises me is how that chicken survived."

In Geneva, Switzerland, the United Nations Disaster Relief Organization on Tuesday reported 1,543 bodies had been counted and others were still being discovered.

Israeli army medical teams dispatched to the disaster scene to help in relief efforts said the fumes also killed more than 7,000 cattle.

In the village of Nios, a half-mile down the slope from the lake, officials said 1,000 people were killed. To their knowledge, only one woman and her child survived.

In Souboum, on the floor of the valley and about five miles from the lake, roughly 300 people died, while those living on higher ground survived, said Taka, chief of staff of Cameroon's ground forces.

"Most of the people who died were killed instantaneously," said Michael Wiener, a colonel in the Israeli Army medical corps who led the 17-member team that accompanied Israeli Prime Minister Shimon Peres on a state visit to Cameroon.

Wiener said another wave of casualties could emerge among people who breathed small amounts of toxic gas and who could develop pneumonia.

Around the world, nations began responding to the appeal Monday by President Paul Biya for international assistance to cope with the disaster.

France sent a medical team backed by scientists on Tuesday, while two American teams were expected today or Thursday, according to the U.S. Embassy.

Soldier's love letters arrive 40 years late

HOUSTON (AP) — More than 40 years passed before Eunice Reass received several letters written by her lovelorn husband when he was a solider during World War II.

Charles Reass wrote to his young bride nearly every day during the war, but she did not get some of his letters until Houston Postmaster Samuel Green Jr. delivered the batch Monday, 42 years after they were written, with his apologies.

"I knew the post office always comes through," joked Reass, 64.

Until two weeks ago, the couple didn't even know some of the letters were missing because Reass said he never made sure his wife received every word he wrote.

As an Army private during World War II, Reass wrote of undying love for his wife of 19 months while on board a troopship bound from Virginia to North Africa.

"When I say, 'I love you,' it means that every morning when I open my eyes, I love you more than when I laid down, and each night when I lay me down I love you more when I wake up," one of the letters said.

Opening one of the letters, Reass studied one for a moment, and then said, "I suspect these are a little on the mushy side."

Reass' letters to his wife, his parents, an aunt and a service buddy were among 235 pieces of V-Mail found recently in an attic in Raleigh, N.C. by a pest control operator who turned the bag over to the Postal Service.

A young man from Raleigh, now dead, was to have mailed the letters, but for reasons unknown, did not do so. Instead, he left a duffel bag full of mail in his aunt's attic where they remained until the pest control operator found them.

V-Mail sheets were a combination letter and envelope supplied to servicemen on uniform stationery. They were mailed free of charge and accorded preferential sorting and transportation.

Rain continues across Texas

Continued From Page 1

gered by a weak cold front and moist air from the Gulf of Mexico. The system was expected to spread across most of Texas Wednesday night and Thursday.

Forecasters said most of the state can expect partly cloudy to mostly cloudy skies and scattered showers and thunderstorms through Thursday.

Adolf Hitler's Germany annexed Austria in 1938.

Violence erupts in South Africa

JOHANNESBURG, South Africa (AP) — Police shot 12 blacks to death and at least 69 other people were injured in overnight clashes in Soweto, the government said today. A newspaper said a mob hacked one Soweto councilor to death.

Unconfirmed reports said 20 people were killed and more than 80 injured. The violence was the worst reported since a nationwide state of emergency was declared June 12.

Residents said the clashes were linked to efforts by Soweto council police to evict tenants conducting a rent boycott.

The state Bureau for Information said eight of the deaths and most of the injuries occurred Tuesday night when police shot into a crowd from which a hand grenade had been thrown. The grenade injured four police officers, three of them black and one white.

The bureau said the crowd of about 300 people had gathered at about 10 p.m. Tuesday at a flaming barricade outside a liquor store in the black township.

The other four deaths and one injury, occurred early today when police fired at a group of about 80 people at another barricade, the bureau said.

"The council police are shooting left and right. They are shooting at everyone, everything," the Sowetan newspaper quoted an unidentified resident as saying.

The Sowetan said a mob hacked Soweto city councilor Sydenham Mkhwanazi to death, and that the house of another councilor, Sigfriend Manthata, was burned down.

A third councilor, Silas Tshabalala, was shot in the leg when his own guard apparently fired in panic, the newspaper said.

The state Bureau for Information said it could not confirm the Sowetan's reports. Asked whether unrest was continuing today in Soweto, the bureau said: "The situation there is not abnormal."

Sources at Soweto's Baragwanath Hospital told the South African Press Association that more than 80 people, most of them in their teens and early 20s, were treated for injuries.

The shootings by police took place in one of Soweto's poorest neighborhoods, White City. Soweto, outside Johannesburg, is home to about 1.5 million blacks.

Black reporters who were in contact with Soweto by telephone said violence was continuing at midmorning and spreading to other parts of Soweto. They said schools were closed, and pupils who showed up were told to come back next month.

Witnesses said youths set up barricades of horse carts and trash cans, hurled stones at police and went house to house asking other residents to join the conflict.

Some reporters said about 500 people tried to march today on the town council office to protest eviction of residents who were refusing to pay their rents. They said security forces fired tear gas to disperse the marchers.

The Sowetan said the shootings began late Tuesday as town council police started evicting some families.

Another resident told the South African Press Association that the trouble started when police broke up a rent boycott meeting at about 7:30 p.m.

The town clerk, Nico Malan, said police evicted four Soweto familes Tuesday but not in the areas where the violence occurred. He said only three other Soweto families have been evicted since the town council's deadline for rent payment expired at the end of July.

Rent boycotts began in September 1984 to protest rent increases. Rioting also broke out then, beginning the current phase of anti-apartheid unrest.

More than 2,100 people, most of them black, have died nationwide in unrest since then, including more than 255 since the government imposed a state of emergency June 12 to curb the unrest.

By law and custom, apartheid establishes a racially segregated society in which South Africa's 24-million black majority has no vote in national affairs. The 5-million white minority controls the economy and maintains separate districts, schools and health services.

Under the state of emergency, most public gatherings are banned and police are empowered to detain people without charge. Journalists are barred from revealing the names of detainees or publishing statements deemed subversive.

Markets

Midday Stocks

NEW YORK (AP)

	High	Low	Last
AMR Corp	57	56⅛	56¾
Amer Can	89¾	88¾	89
Ameritech	150½	149¾	149¾
AMI Inc	15¾	15½	15⅝
Am Motors	2¾	2⅝	2¾
AmStand	37⅛	37¾	37¾
Amer T&T	24¼	23⅞	24⅛
Amoco	68¼	67	67¾
Armcoinc	6⅝	6⅝	6⅝
AtlRichfld	58⅝	57¾	58½
BancTexas	⅛	⅛	⅛
BellAtlan s	77	76½	76⅝
BellSouth	67¼	66¾	67⅛
Beth Steel	8⅜	8⅛	8⅜
Borden s	47¾	46¾	47½
Caterplir	49⅞	49⅝	49⅝
Centel	62⅞	62½	62⅝
ChesebgP	49⅝	49¼	49½
Chevron	45	44	44¾
Chrysler s	41⅛	40¾	40⅞
CoastalCp	29⅛	28⅞	29
CocaCola s	39	38½	38½
Coleman	34⅞	34⅞	34⅞
Colg Palm	40⅞	40½	40½
ComlMetl s	21	21	21
DeltaAirl	44¼	43¼	43⅞
DiamShm	11⅜	11⅛	11⅜
DowChem	55⅝	54¾	55⅝
DressrInd	17¼	17⅛	17⅛
duPont	83½	82⅞	83⅛
EstKodak	57¾	57	57⅝
Enserch	16⅜	16	16⅜
EntexInc	18⅛	18½	18¾
Exxon	69⅝	67¾	68¾
FederalCo s	38⅞	38¼	38⅞
Firestone	24⅝	24½	24½
FtBcpTex	8¼	8	8⅛
FlowerInd	26⅞	26¾	26¾
FordMot s	63½	62⅝	63¾
GAF Cp s	33½	33¼	33⅜
GTE Corp	60¼	59½	60
GnDynam	76	75½	75⅝
GenElec	78¼	77¼	77⅞
Gen Motors	73⅝	73⅛	73½
GnMotr E	40⅛	39¾	39⅞
Goodrich	39⅝	39¼	39⅝
Goodyear	33½	33⅜	33⅜
GtAtlPac	25⅞	25¼	25⅝
Gulf StaUt	8⅜	8⅛	8⅜
Haliburtn	22⅝	21¾	22⅝
HolidayCorp	64⅝	62½	63⅝
Houstind	36⅝	36⅜	36⅝
HughesTl	9	8¾	8¾
Interfst	7⅛	7	7
IBM	142	141	141¾
Int Paper	70⅛	69⅝	69⅝
JohnsJn	73½	72⅝	73⅜
K mart	53¼	52⅞	53
KrogerCo	65½	64⅞	65⅛
vjLTV Cp	2⅝	2½	2⅝
Litton Ind	80	79	79½
LoneSta Ind	30⅝	30⅛	30½
Lowes	28⅞	28¾	28¾
MCorp	21¼	20¼	20¼
MayDSt s	36⅝	36⅛	36⅝
Medtronic	91½	91	91¼
Mobil	37⅜	37	37⅜
Monsanto	74	73	73⅞
Motorola	42⅞	42⅛	42½
Navistar	8¼	7⅞	8
Nynex s	71⅜	71⅜	71⅜
OwensIll s	44¼	43⅝	43¾
PacTel s	61	60½	60⅝
Penney JC	79⅜	77⅝	79¼
Phelps Dod	20⅜	20	20⅛
PhilipPet	10⅝	10⅛	10⅜
Polaroid	67⅞	67¼	67¾
ProctGamb	79⅝	78½	79
PubS NwMx	37¼	36¾	37⅛
RepBankCp	26⅝	26⅜	26½
Sabine	13⅜	13¼	13⅜
Safeway	66½	66¼	66⅜
SFeSouPac	31⅛	30⅝	30⅝
SearsRoeb	47⅛	46⅝	47
SherwinWm s	26⅜	25⅝	25⅞
Singer Co	56⅞	55½	56⅝
Southern Co	27⅛	27	27⅛
Southland	54	53½	53¾
SwstBell	116¼	114⅞	116
Sperry Cp	76½	76⅜	76⅜
StdOil	49	48¼	48½
SunComp	54⅞	54¼	54⅞
TNP Ent	22⅝	22⅜	22⅝
Tandy	37¼	37	37
Tenneco	40⅞	40⅜	40⅞
Texaco Inc	33¼	32⅛	33¼
TexAmBnch	25	24⅝	24⅝
TexComBn	26⅞	26⅛	26⅜
TexEastn	28⅝	28⅛	28¼
Texas Inst	120¼	118½	120⅛
Tex Util	36⅞	36⅝	36⅝
Textron	58	57½	57¾
Tyler	13⅜	13⅛	13⅜
USX Corp	18⅞	18½	18¾
UnCarbde s	22	21¾	22
UnPacCp	59	58¼	58⅝
USWest s	62	61½	61¾
UniTel	30⅞	30⅜	30⅝
Unocal	22⅝	22	22⅝
WalMart	47	46	46½
WestghEl	58⅝	57⅞	58
Xerox Cp	58⅞	58⅛	58½
ZenithE	24⅞	24⅝	24⅝

Tuesday includes two bicycle thefts

Police are investigating two bicycle thefts reported Tuesday.

Mary Kiker of 1406 24th St. filed the first of those reports at 8:24 a.m. She told police that her son's 20-inch BMX bike had been taken from outside their residence sometime over night.

The second theft report was filed by Mary Rodriquez of 2710 Ave. G at 2:45 p.m.

She reported discovering her son's 20-inch BMX bike missing at that time.

In other action, city officers logged two misdemeanor arrests Tuesday including a 34-year-old man arrested on a criminal mischief complaint for damaging a door at the Western Crest Apartments sometime last week.

One subject was arrested on a traffic "instanter" for violations committed Tuesday afternoon.

Wrecks noted in parking lot

Two minor traffic accidents were reported in Snyder Tuesday — both on the parking lot of the Varsity Square Shopping Center.

Involved in the first at 12:33 p.m. was a 1975 Chevrolet pickup driven by Juan Garcia Escobedo Jr. of 2907 Ave. E. It struck a parked 1978 Chevrolet pickup owned by Melvin Boatman of 3509 Irving Ave.

The second mishap occurred at 1:15 p.m.

Involved in it were a 1980 Oldsmobile driven by Diana Rice Pruitt of 4109 Jacksboro Ave. and a 1977 Chevrolet driven by Hope Proctor Mirelez of the Sunshine Village Apartments.

Hospital Notes

ADMISSIONS: Becky Harper, 3610 40th; Michelle Martin, 3717 Ave. U; A. B. Lapour; Floyd Welsh.

DISMISSALS: Humberto Sanchez, James McNabb, Maurine Wylie, Margaret Pilcher, Bishop Moffett.

Births

Kerry and Jamie Gardner are the parents of a baby boy, Cody Lynn, born Tues., Aug. 19 at 10:38 a.m. at Cogdell Memorial Hospital. Grandparents are Mr. and Mrs. Don Gardner of Ira and Mr. and Mrs. Troy Watson of McCaulley. Great-grandparents are Mr. and Mrs. Willie Gardner, James Freeman Sr., Geraldine Decker and Mr. and Mrs. Ted Bigham. Buddy and Danny Watson are uncles.

Obituaries

Oliver Guy

Services for Oliver C. Guy, 80, of 201 25th will be at 10 a.m. Thursday at Victory Baptist Church with the Rev. Jim Dillow, pastor, officiating. Burial will be at Hillside Memorial Gardens under the direction of Bell-Cypert-Seale Funeral Home.

He died at 3:52 p.m. Monday at Cogdell Memorial Hospital. He was born July 12, 1906 in Opelika, Alabama.

He was married to Marie Bowen December, 1949 in Alexander City, Ala. She survives.

He was a TV repairman and worked for Roe's Appliance for a number of years. He also had Guy's TV Service. He was a member of Victory Baptist Church.

He is survived by three sons, Lowell Guy and Ralph Guy, both of Alexander City, Ala., and Jimmy Guy of Houston; a daughter, Joyce Elam of Snyder; three sisters, Clara Smith, Ollie Tucker, and Etta Connell, all of Alabama; two brothers, John L. Guy of Lubbock and Willie D. Guy of Alabama; 12 grandchildren; and six great-grandchildren.

Sherrie Baird

BIG SPRING--Funeral services were held at 10 a.m. Wednesday for Sherrie Delaine Baird, 22, who died Monday afternoon in Lubbock General Hospital from injuries sustained in a one-vehicle accident Sunday near Big Spring.

A life-time resident of Big Spring, she was the niece of Jerry Baird of Snyder.

DPS reports indicated the vehicle was traveling at a speed of more than 80 miles an hour when it overturned four times.

Born July 15, 1964 in Big Spring, she was engaged to be married on Nov. 1. She was a member of the Birdwell Lane Church of Christ.

She graduated from Big Spring High School in 1982 and attended Howard College. She was employed as a secretary for Deta Lightning Arrestors.

She is survived by her parents, James and Patsy Baird of Big Spring; two sisters, Mrs. Regis Harper of San Antonio and Mrs. Kim Denton of Big Spring; and her paternal grandparents, Mr. and Mrs. Jake Baird of Graham.

Alfred Medrano

ROTAN--Services for Alfred Medrano Jr., 58, were scheduled for 2 p.m. Wednesday at St. Josephs Catholic Church with burial to follow in the Belvieu Cemetery.

Medrano, the father of Joe Alfred Medrano of Snyder, died Monday in a Rotan Hospital. Born in the Hobbs area of Fisher County, he was a retired Gypsum plant employee.

Survivors include his wife, Aida Olguin Medrano of Rotan; four other sons, Arthur Medrano of Midland, Adolfo Medrano of Cherry Point, N. C., Ormando Medrano of Lubbock and Richie Medrano of San Diego; a daughter, Anadelia Medrano of Lubbock; two brothers; nine sisters and eight grandchildren.

Baby sitter charged

FORT WORTH, Texas (AP) — A baby sitter who said she would give her life to save a child is free on bond after being charged with murder in the death of a 2-year-old girl left in her care, officials say.

Sheila Arthur, 45, was freed after posting a $25,000 bond Monday in the death of Anna Smith, who died Sunday in a Fort Worth hospital, Assistant District Attorney Bob Marshall said.

Mrs. Arthur denies harming the child and said the girl was hurt Friday afternoon when her older sister, 3-year-old Rachel, pushed her off a couch while Mrs. Arthur was in another room.

"I wouldn't hurt a child for anything — I'd give my life for one in a minute," said Mrs. Arthur. "I've never beaten a child in my life. I love children very much — that's the reason I started doing this business ... I did not hurt the baby. This is being all built up that I'm a murderer."

She told the Fort Worth-Star Telegram the child must have hit her head on the edge of a nearby television set or a metal toy.

But Tarrant County Medical Examiner Nizam Peerwani called Mrs. Arthur's explanation "ludicrous" and said the child died from massive injuries to both sides of her head.

He said the injuries indicate that the head was swung sideways and struck on a hard stationary object, such as a wall or floor.

"The injuries were so extensive it's ludicrous to suggest" they were caused by a fall to Mrs. Arthur's carpeted living room floor, Peerwani said.

Dog contest due Saturday

Continued From Page 1

charge.

Registration for contestants will be from 8 until 9:30 a.m.

A general assembly is slated for 10 a.m., followed by the show judging.

Petroleum prices

NEW YORK (AP) — Petroleum cash prices Tuesday as compared with Monday's prices.

	Tue.	Mon.
Refined Products		
Fuel oil No. 2 NY hbr bg gl fob	.4250	.4200
Gasoline reg. NY hbr bg gl fob	.4550	.4500
Gasoline unleaded NY hbr bg gl fb	.4450	.4425
Prices provided by Oil Buyer's Guide.		
Petroleum - Crude Grades		
Saudi Arabian light (netback basis)	11.88	n.q.
North Sea Brent $ per bbl fob	14.50	n.q.
West Texas Intermed $ per bbl fob	15.85	15.50
Alask No. Slope del. US Gulf Cost	n14.30	n13.90

The World Almanac

DATE BOOK

August 27, 1986

Today is the 239th day of 1986 and the 68th day of summer.

TODAY'S HISTORY: On this day in 1916, Romania declared war on Austria-Hungary, and Italy declared war on Germany, in World War I.

TODAY'S BIRTHDAYS: Theodore Dreiser (1871); Samuel Goldwyn (1884); Lyndon Johnson (1908); Mother Theresa (1910); Martha Raye (1916).

TODAY'S QUOTE: "The world has narrowed into a neighborhood before it has turned into a brotherhood." — Lyndon Johnson.

TODAY'S MOON: Last quarter.

TODAY'S TRIVIA: Which of the following is not one of Theodore Dreiser's novels? (a) "An American Tragedy" (b) "Sister Carrie" (c) "Babbitt"

TODAY'S BARBS
BY PHIL PASTORET

Most of us have no trouble at all with our cash flow. It's plugging the leaks in our wallets that's the big problem.

Fairy tale for grownups: Once upon a time, a congressman who said he was enjoying his junket was referring to a dish of pudding.

TODAY'S TRIVIA ANSWER: (c) "Babbitt" was written by Sinclair Lewis, not Theodore Dreiser.

© 1986, NEWSPAPER ENTERPRISE ASSN.

Prices Effective Thursday, August 28 thru Saturday, August 30, 1986.

Furr's SUPERMARKET

30th & College Ave.
In Snyder

Store Hours
8AM to 10PM
7 Days a Week

Aloha!

(Parking Lot Sale)

It's a Hawaiian Luau. Come to Furr's this week for a taste of The Islands. Bring your family and sample fresh tropical fruits like pineapple, mango, papaya and many others. Cool off with a free taste of ice cream.

Bring your whole family and join in the fun. Music, treats and fun await you at Furr's Hawaiian Luau.

Briskets

69¢ lb.

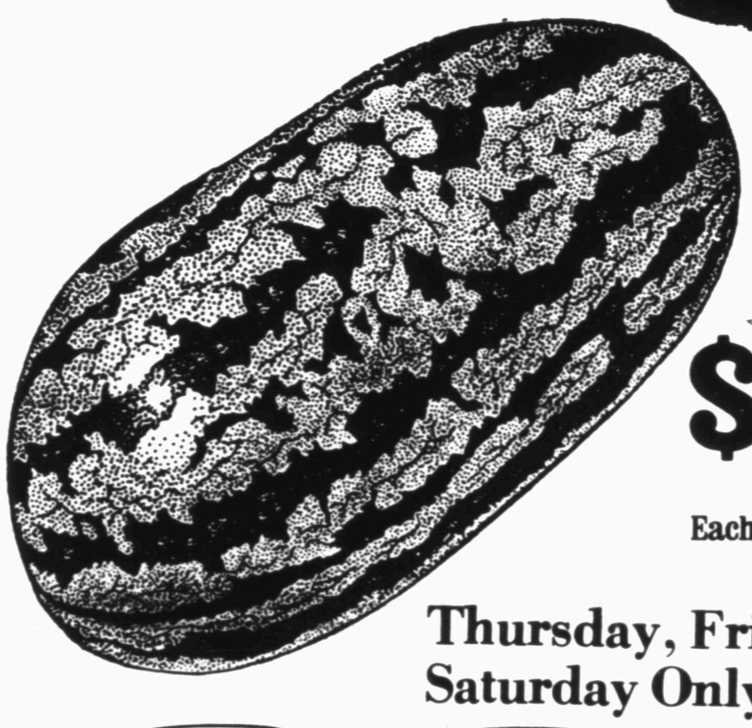

Watermelons

$1.59 Each

Hot Dog & Drink
From The Dr.Pepper Wagon
Both For **25¢**

Sign Up To Win a Dr. Pepper Two Man Boat

Thursday, Friday & Saturday Only!

Spa II Towels
Large Roll
3 For $1

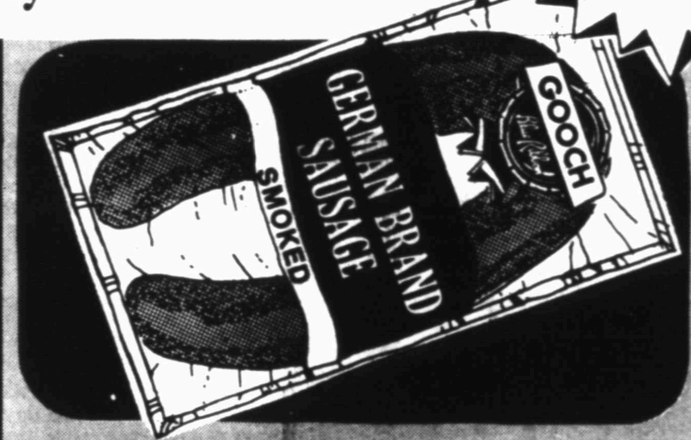

Gooch Sausage
12 oz. Pkg.
99¢

Food Club Tomato Sauce
8 oz. Cans
6 For $1

Spa II Bath Tissue
4 Rol Pkg.
2 For $1

Tomatoes
lb.
3 For $1

Quaker State Motor Oil
Qt.
83¢

Special Case Price	$9.96
Less Mfg. Rebate	2.40
Your Price After Rebate	$7.56

Shasta Drinks
Assorted Flavors
12 oz. Cans
5 for $1

Aris Water
Gal. Jug **2 For $1** Case **$2.99**

Mrs. Rio's Chips
14 oz. Pkg.
Buy One Get One FREE!

Farm Pac Biscuits
75 oz Can
Case of 24
$2.50

Decker Franks
12 oz. Pkg.
49¢

Russet Potatoes
10 lb. Bag
$1.29

Red Grapes
lb.
59¢

Yellow Onions
lb.
5 For $1

Comfees Diapers
Convenience Pack
Each
$6.99

Assorted Plants
10" Pots
Each
$6.99