MICROFILM CENTER
P. O. BOX 4436
DALLAS, TX 75208

Wednesday update

THE SNYDER DAILY NEWS

VOL. 31 NO. 145 SNYDER, TEXAS (79549) WED., OCT. 17, 1979 12 PAGES 20c

Marines Practice In Cuba

GUANTANAMO BAY, Cuba (AP)-Marines swarmed ashore by helicopter and amphibious craft in a practice landing today on the beaches of the only U.S. military base on communist soil. A Soviet surveillance ship stood offshore and Cuban reservists in the area were called to duty.

"So far as we know, there were no problems" in the 8 a.m. landing, said Cmdr. Howard Matson, a spokesman at Atlantic Fleet headquarters in Norfolk, Va.

East, West Germany May Talk

BONN, West Germany (AP)-While the Soviet Union warns Western Europe against U.S. nuclear missiles on their territory, the East Germans are quietly offering the olive branch to West Germany in a major diplomatic initiative.

The Communist government in East Berlin has offered to negotiate a range of issues with Bonn, including improvements in the situation in West Berlin.

Widower Sues For Benefits

PITTSBURGH (AP)-Marilyn McCusker had to fight to get her job as a coal miner. And when she died in a mine accident two weeks ago, her husband, Alan, realized his wife's struggle was only a battle in a larger conflict.

"They say that because I'm a man, I'm not deserving of survivors' benefits," said McCusker, who's become a soldier in the war for sexual equality.

Now the husband is a 28-year-old miner's widower with one child. McCusker went on leave from work before the accident to build the couple's new home.

Crack Down On Demonstrators

SAN SALVADOR, El Salvador (AP)-Troops and police cracked down on demonstrators protesting El Salvador's new military government despite the colonels' promise to free political prisoners, redistribute the wealth and give Central America's smallest and most densely populated country moderate democracy.

Discuss Refugee Problem

WASHINGTON (AP)-Several members of Congress, two of them from Texas, have met behind closed doors with a Carter administration official to discuss the problem of Indochinese refugees settling within their districts.

The 10 congressmen talked to President Carter's top energy policy adviser, Stuart Eizenstat, hoping for assurances the administration is making plans to meet their problems.

Treasury Secretary Miller Says . . .

U. S. Aims For Stable Dollar

By R. GREGORY NOKES
Associated Press Writer

WASHINGTON (AP)-Treasury Secretary G. William Miller said today that the government's economic policies are aimed at maintaining "a sound and stable dollar," which is essential for controlling inflation.

A strong dollar, he said, "is in the interests of our own domestic economic stability, and consonant with our broader world interests and responsibilities."

The Treasury Department took another step in support of the dollar Tuesday when it announced it will keep gold speculators guessing on future public auctions of the nation's gold reserves:

It said it no longer will hold the auctions on a regularly scheduled basis, and that the amount of gold it will sell may vary from auction to auction.

Miller told the congressional Joint Economic Committee that the same policies that are important in fighting inflation, such as high interest rates, also are important in supporting the dollar on world money markets.

"Maintenance of exchange market stability is essential in the fight against inflation and forms an important part of our comprehensive attack on inflation," he said in a statement for the hearing.

The Treasury's change in its gold auction came just nine days after the Federal Reserve Board sharply increased interest rates, an action Miller said was "needed and appropriate."

Miller and Federal Reserve Chairman Paul A. Volcker were called to appear before the Joint Economic Committee to discuss the moves.

Miller told a congressional subcommittee Tuesday that the increase in interest rates, combined with the possibility of higher oil prices or renewed shortages of oil, could worsen the nation's recession.

"The underlying factors have now changed somewhat and we cannot be as certain as previously about the depth and severity of the economic slowdown," he said.

G. William Miller

But he said he still thinks it will be a moderate downturn.

The government reported Tuesday that the nation's industrial output increased 0.5 percent in September, the biggest gain in four months. But Miller said this doesn't change his belief that the nation is already in a recession.

In its announcement of the change of the gold auctions, the Treasury Department said, "Under the new procedures, auctions can be held within a few days of an announcement, and the amounts to be auctioned can be varied as may be appropriate at the time."

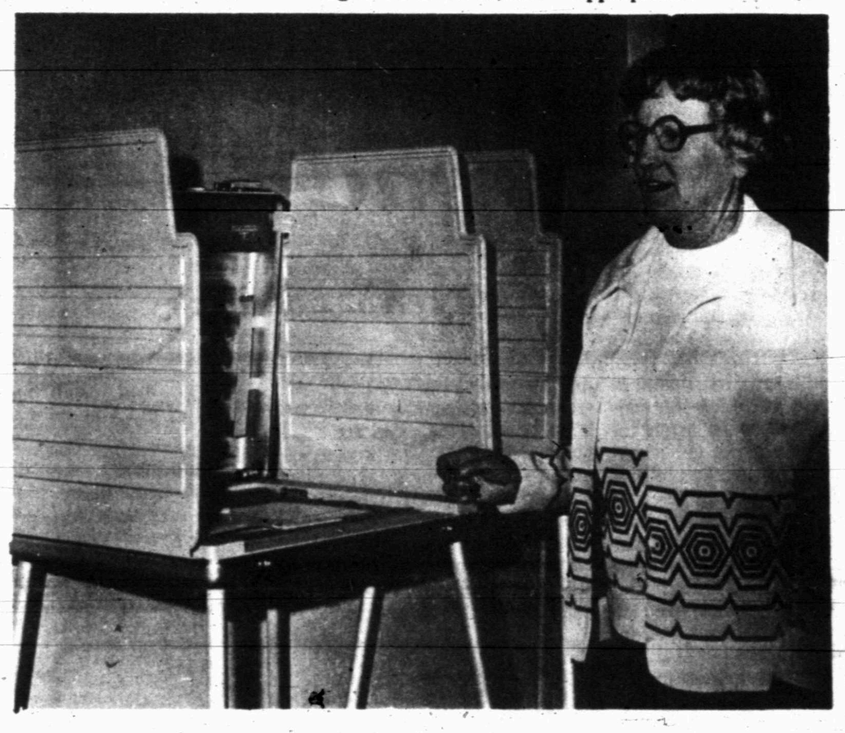

TIME TO VOTE AGAIN—County Clerk Beverly Ainsworth has voting machines ready for absentee balloting on three amendments to the state constitution. The election is set for Nov. 6 and absentee voting is now underway in the clerk's office at the courthouse. (SDN Staff Photo)

Chamber Board Okays SBA Center Project

Snyder chamber of commerce directors Tuesday night approved agreement with the Small Business Administration to become a resource and information center.

Chamber Manager Bill Warner proposed that the chamber enter into the agreement with the SBA so that the chamber could have information available to local businessmen.

In addition, the SBA will conduct management seminars and provide other information to members concerning the operation of small businesses. There will be no cost to the chamber other than providing space for the material.

In other business, a nominating committee to fill four positions on the chamber's board of directors was appointed by Charles Henderson, president-elect, who presided in the absence of President Dalton Walton.

Members of the nominating committee are Jim Tulley, Roy Kidd and Milton Stephens. Directors whose terms expire at the end of the year are Tommy Lay, Tulley, Kidd and Elizabeth Potts.

Warner also reported that last weekend's Gadabouts trailer rally was a success with 17 units. An attempt was made to measure the amount of money spent by the 34 persons attending, and it was estimated that about $1,000 was spent in Snyder.

Warner reported that 21 commemorative belt buckle sets have been sold and orders placed at this time. Warner said the first set will soon be on display at the Scurry County Courthouse as soon as a display case is finished.

Membership also was discussed and Warner reported that membership chairman Mike Graves had arranged for the Snyder Jaycees to assist in soliciting new chamber members. Warner also reported that he had begun a program of visitation with chamber members and prospective members.

Warner also asked the board the preference on his serving on a Texas Colleges and Universities Coordinating Board committee looking into establishing information centers state wide. The committee would require monthly meetings in Austin, and the chamber board voted not to participate.

Warner said Gold Coaters would participate in a ribbon cutting at 2 p.m. Friday for Perkins Emporium, located on the east side of the square.

The SDN Column

A lot of people, including yours truly, believe the next few weeks are the most enjoyable part of the year. There is a certain tranquility which prevails on the weather scene, and then it seems to permiate most of our activities. Yet there is considerable hustle and bustle as we try to keep up with various attractions and chores each week and we know that it will intensify steadily through that special segment of the year known simply as "the holiday season."

There are many little things that help make late fall and early winter enjoyable, not the least of which is the fact that we need little fuel to heat or cool our homes or places of business. And then we gradually ease into the situation in which the smell of wood smoke comes mostly from the fireplace instead of the outdoor barbecue grill.

★ ★ ★

One of the nicest "little things" to occur the past week was the absence of Howard Cosell on both Sunday and Monday night professional football telecasts. But we could not help but hope that Howard at least was watching somewhere on his employer's network as the Dallas Cowboys took the Los Angeles Rams apart. And that he got to at least see some reruns of action in the game in which the lowly Cincinnati Bengals devoured the world champion Pittsburgh Steelers. In fact, we wouldn't have minded hearing his comments on those two games---with a time limit, of course.

However, it has come to our attention that poor Howard belongs to a minority. Most of the "color" commentators for telecasts of professional sports nowadays are former players and coaches. This means, of course, that most of them actually know much more about the game than the non-players. But it has been our observation that it definitely does not follow that the ex-players and coaches are the best commentators. Deliver us from the likes of George Allen, and somehow Duffy Daugherty, the ex-Michigan State brain, never did come through as a commentator, and neither does Hank Stram.

But we like Frank Broyles' drawl, and one new voice this year proved to be a surprise. John Madden, the hefty ex-coach of the Oakland Raiders, actually has turned in a creditable performance the times we have heard him.

Nevertheless, Frank Gifford and Dandy Don, plus Pat Sumerall and Tom Brookshier seem to stand a little taller than most of the others.

★ ★ ★

The cactus patch philosopher says that no matter which side of an argument you are on, you always find some people on your side who wish you were on the other side.---WACIL McNAIR

By School Board...

Food Service, Test Scores Are Studied

Snyder School Trustees last night sold some property the school district acquired via delinquent taxes, authorized required tax notices and discussed reports on food service and American College Testing Program tests at the high school.

Janet Wesson and John Short, counselors at the high school, said that most colleges now require entering freshman to have the American College Testing Program (ACT) tests, and that these tests were taken by 109 of the 1979 seniors at SHS. The composite score of Snyder High students was 18, compared to 16.7 for the statewide average and 18.6 for the nation-wide average. They said that ACT scores here had consistently averaged above the state figures and that they had fluctuated from a fraction of one percent above to about one percent below the national average during the past 10 or 12 years.

For example, in 1974-75, the SHS composite score was 19.3, while the state average was 17.3 and the national average was 18.6 But in 1975-65 the local composite was 17.2, the state composite was 17.0 and the national average was 18.3.

Discussion of the food service evolved following reports that some complaints have been received, mostly concerning quantities of food served. It was suggested that meal prices might be increased to assure larger servings. However, some teachers and principals reported that there are cases in which pupils do not eat all of the food served. They said there had been very few complaints about quality of the food, which is being served this year on a contract by Greyhound. The topic will be discussed again at the November board meeting, it

See Food, Page 11

Ask Us

Q--What are the Texas laws regarding annulment of a marriage?

A--Texas law does provide for annulment under certain conditions. It requires action in a district court---the highest court in which a civil action may be initiated in Texas, and you should consult an attorney for details.

Jaycee Project Draws Praise

A resolution expressing appreciation to Snyder Jaycees for remodeling the Humble-Smith Special School building was adopted unanimously last night by the Snyder School Board.

The text of the resolution follows:

Whereas, the Snyder Jaycees adopted at their own initiative the project of remodeling the Humble-Smith building used by the public schools; and

Whereas, this project was instigated, worked on, and practially completed during a relatively short period of disuse so as to inconvenience the occupants as little as possible; and

Whereas, this civic-minded group did take on this rather expensive project without having the monies necessary in hand for the materials, but instead had such faith in their fellow citizens that the monies would be forthcoming; and

Whereas, both the Jaycees and the Jaycee-ettes did work long hours of their personal time to make this renovation a project of excellent quality; therefore

Be it hereby resolved, the Board of Trustees and Administration of the Snyder Independent School District do express their sincere gratitude to the Snyder Jaycees and Jaycee-ettes.

SNYDER TEMPERATURES: High Tuesday, 91 degrees; low, 51 degrees; reading at 7 a.m. today, 60 degrees; precipitation, none; total precipitation for 1979 to date, 16.84.

West Texas - Partly cloudy through Thursday. Widely scattered showers and isolated thunderstorms north tonight. Cooler today. Warmer north Thursday. Highs today near 70 panhandle to mid 90s Big Bend. Lows tonight low 40s mountains to mid 40s Panhandle to low 60s south. Highs Thursday mid 90s Panhandle to mid 90s south.

Former Chamber Chief Dead At 82

ROANOKE, Va. (AP)—Clem Dixon Johnston, a former president of the U.S. and Virginia chambers of commerce, died Tuesday at a Roanoke hospital. He was 82.

High Court Lets 'Gag Rule' Stand

AUSTIN (AP)-The Texas Supreme Court refused today to lift what 10 former Denton County grand jurors referred to as a judge's "gag" rule.

Former grand jury foreman Jim Danielson and nine others appealed to the Supreme Court after state District Judge Robert Scofield interrupted Danielson as he was reading the jury's report and told the jurors not to make a report.

According to court records, the grand jury had been investigating Denton County's fiscal affairs.

Their investigation was prompted by another investigation and eventual indictment of the suspended county tax assessor-collector by the preceding grand jury, records stated.

On June 28, 1979, 11 of the 12 persons on the Danielson jury assembled in open court to disclose the jury's report.

In addition to the report, 10 jurors contend that they had knowledge of matters involving possible criminal offenses requiring an investigation by another grand jury.

In their petition to the Supreme Court, the jurors say they know of possible grounds for suspending or removing one or more county officials, and they add that they have information which should be conveyed to the Texas Commission on Judicial Conduct regarding one or more judicial officials.

Nobel Peace Prize Goes To Mother Teresa

OSLO, Norway (AP)—Mother Teresa, Calcutta's "saint of the gutters," was awarded the 1979 Nobel Peace Prize today for her work among the poor of India.

The Yugoslavia-born Roman Catholic nun is the sixth woman to win the prize and the first since Mairead Corrigan and Betty Williams of Northern Ireland won in 1976.

President Carter had been among the 56 individuals and organizations nominated for this year's prize.

The prize this year is worth $190,000.

s d n opinion page

editorials-columns-cartoons-features-letters

lesson in socialism

More than a little concern is bing expressed around the country that government dictates have forced socialistic concepts upon our nation.

Daniel B. Crane, U.S. representative from the state of Illinois, had written into the Congressional Record recently an article from a teacher of economics in New York which first appeared in the Better Business Bureau Report of Northeastern Indiana.

"With ever increasing government control over business, money (taxes) and life itself," Crane said, "the letter from the economics teacher seems more appropriate today than it ever has been."

"As a teacher in the public schools," the instructor wrote, "I find that the socialist idea of 'taking from each according to his ability,' and giving 'to each according to his need,' is now generally accepted without question by most of our pupils.

"In an effort to explain the fallacy of this theory, I sometimes try this approach with my pupils:

"When one of the brighter or hardworking pupils makes a grade of 95 on a test, I suggest I take 20 points and give them to a student who had made only 55 points on a test. Thus each would contribute according to his ability and - since both would have received according to his need.

"After I have juggled the grades of all the other pupils in this fashion, the result is usually a 'common ownership' grade of between 75 and 80 - the minimum needed for passing or for survival.

"Then I speculate with the pupils as to probable results if I actually used that socialistic theory for grading papers.

"First the highly productive pupils - and they are always a minority in school as well as in life - would lose all incentive for producing, why strive to make a high grade if part of it is taken from you by 'authority' and given to somebody else?

"Second, the less productive pupils - a majority in school and elsewhere - would, for a time, be relieved of the necessity to study or produce. This socialistic system would continue until the high producers had sunk - or been driven down - to the level of the ~~law~~ producers.

"At that point, in order for everyone to survive, the 'authority' would have no alternative but to begin a system of compulsory labor and punishments against even the low producers. They, of course, would complain bitterly, but without understanding.

"Finally, I return the discussion to the ideas of freedom and enterprise the market economy-where each person has freedom of choice and is responsible for his own decisions and welfare.

"Gratifying enough, most of my pupils then understand what I mean when I explain that socialism - even in a democracy - will result in a living death for all except the authorities and a few of their favorite lackeys."

at wits end

by erma bombeck

In wrapping up the garbage the other day, my eyes caught a story about executives who were complaining about the five most time-consuming events in their day.

They included (a) telephone conversations, which wore them down; (b) mail, especially on Mondays; (c) meetings, which were often ego trips for the people who called them; (d) business lunches, in which the conversations were often indigestible, and (e) commuting, which is nothing to do.

Do you know what that sounds like to a woman who says at home? A free pass to Disneyland.

The home front has an entirely different set of time-wasters which I have listed below in no particular order. Looking for my reading glasses. I spend an average of four hours a day trying to find my glasses so I can read lables, manuals, instructions, and recipes on how to save time.

Having a meaningful conversation with my husband. When the history of waste is written, having a conversation with a man who is comatose will go down as the most futile exercise of all time. Little teasers like, "What do you want for dinner?" "Why would Sgt. Miller, 13th precinct, be calling you?" "Dr. Foxfire wants to talk with you about your tests," "It only cost $450, but I figured you only live once," all fall on deaf ears.

Cleaning the bathroom. I am convinced nothing will ever come of this. Within minutes, nea, seconds, the tiles will bead up with moisture, hair will sprout in the drain and begin to grow, towels will fall to the floor, soap will turn to liquid, empty shampoo bottles will multiply, faucets will drip and toilets will run.

Packing school lunches. It's something to do while the kids are going through the dirty clothes hamper looking for their favorite underwear or writing a 500-word essay on "The Analysis of Inert Gases in the Earth in Relation to the Solar System," which was assigned the first day of school and is due today.

In an informal survey, only two percent of the lunches are ever eaten. A total of 18 percent are left on the school bus, 53 percent are left by the sink, 27 percent are traded for gum, rubber snakes, pens, junk food or a large rubber band that when tied around your wrist turns your hand purple.

The other night I asked my husband, "How was your day?" He talked for 45 minutes and then asked, "What did you do all day?"

Thank goodness, we didn't waste time listening to one another's answer.

Copyright 1979, Field Enterprises, Inc.

my turn 'with one hand'

by jo ann nunley

Pillar of the community. Salt of the Earth. These descriptive phrases and more could very well describe two women of this city who have both been raised here and raised their families here.

I am speaking of Mrs. Lucille Bynum and Mrs. Enid Irving the author and subject of the following article that was printed in the Mature Living Magazine. Mrs. Bynum, a retired business woman, is the author of the following article. She is a member of the Writers' Guild and the Poetry Society. She enjoys writing and has had many of her works printed in well known publications. This appeared in September's issue of the Mature Living Magazine and reprinted with the permission of the Sunday School Board of the Southern Baptist Convention.

Three years years ago Enid Irving, 78 years old, faced a crisis in her life that many younger people would have allowed to make a semi-invalid of them. But not Enid.

This little woman with blue eyes as bright as a bird's, and a smile that never fades, was found to have a malignancy in her left arm.

Her physician told her that she would have to have her arm amputated above her elbow or face the consequences of it spreading throughout her body. It was growing fast. Given a few days to make up her mind, she told her physician, "Why wait? Remember, I am a pioneer doctor's daughter and was taught never to keep a diseased limb or organ that could endanger my entire body."

She went into surgery immediately. Never a thought crossed her mind that she wouldn't come through the surgery and overcome the handicap with flying colors. Enid is a staunch Christian, plus a firm believer in positive thinking. She made up her mind before going into surgery - she would not become a burden to her friends, or her daughter who lives with her. This combination of faith in God and positive thinking worked like a charm.

Enid is a wonderful seamstress and had always made her own clothes and her daughter's. Six months after surgery, she was back at her sewing machine, creating beautiful garments with one hand.

In the three years since her amputation, she has sewn complete new wardrobes for herself and her daughter. She says "Never allow yourself to develop self-pity. Keep your mind and hands busy," she advises.

letter to editor

To The Daily News:

For many years, Americans have been fed a steady diet of propaganda setting forth a long litany of things wrong with America.

Our country has been portrayed as corrupt and intent on exploiting other nations through imperialism and intrigue. This propaganda is constantly diseminated throughout the world by those intent on our destruction. It is fed on such a massive scale to Americans that many of our people fall for it.

So many have been taken in by such propaganda that we seem to have developed a guilt complex of nationwide proportions.

It is time we stopped accenting the negative and reminded ourselves of a few simple, positive facts. Granted, we have not created a perfect society, but we are a lot closer to that ideal than any other nation on earth.

No other nation in history has given its people so much of the good things of life and no other nation has shared its bounty with the less fortunate as has America.

No other nation has given its people such a range of human rights and worked so diligently to secure such rights for people of other lands. No nation on earth has been looked upon as a haven for the oppressed by millions who seek the freedom and opportunities found here as nowhere else.

The country can never be as perfect as the Utopians in our midst insist it should be, but it deserves a lot more support than it has been getting, especially from those who feel they have to apologize for their country.

There is no need for apologies. It is time for all Americans to speak up for America.

Mr. and Mrs.
Robert M. Cole
2801 37th St., Snyder

thoughts

The passion for something new is at least 1900 years old. At the time of Paul's immortal oration on Mars' hill, the Athenians had that reputation.

"For all the Athenians and strangers which were there spent their time in nothing else, but either to tell, or to hear some new thing." — Acts 17:21

john cunniff

inflation is homemade

NEW YORK (AP)-While confusion reins over what to do about it, there is little mystery about inflation's origins. It isn't a virus escaped from a lab, or an emission from outer space. It is manmade, homemade.

Washington has produced a disproportionate share. In this decade alone it has spent about $320 billion more than it had in its check book.

The only way government can do that is to print more money, and when that happens it means the buying power of all dollars in circulation is reduced. The effect is the same as a tax; the method is less obvious.

What does $320 billion mean? It is just a bit more than what Fidel Castro last week said advanced nations should give to poor nations, and which the advanced nations indicated could bring on financial disaster.

Some critics blame the Federal Reserve, which under Paul Volcker now seeks to shock the country into an awareness of its plight, for having made money to easy come by. The Fed could have slowed the presses.

What determines when the presses run too often or too fast? Generally speaking, when the money put into circulation exceeds the production of goods and services. The Fed permitted this for many years.

During the period 1950-1970, for example, the level of currency and checking account balances rose at an average of about 3.2 percent a year, but productivity was growing too, although at a lower rate.

Through most of the decade of the 1970s, however, the money level rose at better than 6 percent, while productivity increases were shrinking and, this year, going into reverse. Money became "too easy" to get.

The decline of productivity, or the efficiency of production, is in itself a cause of inflation, but what causes it to decline is the subject of wide debate. Management claims labor has made excessive demands; labor claims management is short-sighted in planning.

Essential as it is to understand productivity and why it has fallen - many economists claim it is the No. 1 economic question - the sad fact is that, like human hypertension, we have more theories than answers.

In fact, the Commerce Department's latest "Survey of Current Business" contains 21 pages on the subject, with 16 of them devoted to "The Unexplained Portion of the Decline in Productivity Growth.

Whatever the answers, and many are named--lack of innovation, taxes, unskilled help, regulation, environmental restraints, decline of work ethic--the impact is in costs and prices, and that means inflation.

The Mexican revolt for independence from Spain began in 1810.

commentary

donald f. graff

Well, he's gone.

Anything, however, but forgotten.

The visit of Pope John Paul II unquestionably has been the media event of the year in the United States of America, possibly the biggest occasion for an outpouring of national exuberance since the Bicentennial of three years back. And that went on not for a mere week but for a full year.

No other personage in recent memory has so dominated the national attention and been the recipient of so much and so overwhelmingly favorable media coverage. The triumphal papal progress was such as to make any mere president - or, more to the point of our present political situation, presidential aspirant - envious to the point of despair.

Possibly a bit too triumphal in some respects. There were excesses that in some cases verged on the circus. In Philadelphia, a church briefly visited was stripped for souvenir items while mass was still being offered. In Boston, the pope's youthful thoughts were available for a telephone call. A work penned as a young priest a quarter of a century ago was recorded in English translation for Phone-a-Poem.

Some might also include as excess some of the media attention -- the multiple special sections in metropolitan newspapers and the nonstop and repetitious television coverage that suggested media hype.

The psychologists may have been offering several explanations as to why this should be. While presidents, premiers and prelates of lesser degree abound, and even kings are still in moderate supply, there is only one pope.

As a spiritual leader and as a world figure, he is a celebrity. And the public is drawn to celebrity. But because he is unique, he is even more. He is a supercelebrity, whose power to attract crowds and elicit a warmth of response to his very presence no mere civil leader can hope to approach.

And while that may be true of popes in general, this particular pope is a special case. He is an extraordinarily appealing individual - charismatic, to use the word that has perhaps already been too much used.

Pope John Paul's transcendent image is both a reflection of and more than the individual. It inspired an outpouring of affection and an enthusiasm for his words even though the messages conveyed were not always those his listeners would hear.

In emphasizing religion's central place in man's personal and public life and in reasserting traditional Catholic tenets, he contradicted in several specifics - birth control, the role of women - prevailing trends among both American Catholics and the broader population. As the guest of one superpower, he took issue with the policies of superpowers in a vulnerable world.

Some would see in this a lesson to politicians that it is possible to go against popular trends and not only survive but be acclaimed. It is, however, questionable that doing so would work for others as well as for this pope.

There is no question that the papal visit has had a powerful impact both on the United States and on the world to which his public appeal has been so vividly demonstrated. But impact and long-term effect are two different things.

There are no indications that trends in American Catholicism are likely to be turned or even slowed - the room for controversy may, in fact, have been enlarged. Or that the rules of the superpower game may be modified in any significant respect. None of this detracts from the genuineness of the response to the papal visit and personality.

But there could be fresh thought for Pope John Paul II in the poetry of the young priest, Karol Wojtyla, who spoke in translation to Boston callers of the necessity of "wrestling, like Jacob, with images."

That's the trouble with images - they sometimes get in the way.

where to write your congressman

Charles Stenholm, Congressman, 17th District of Texas; 1610 Longworth Office Building; Washington, D.C., 20515.

Lloyd Bentsen, U.S. Senator; Senate Post Office; Washington, D.C. 20510

John Tower, U.S. Senator; Senate Post Office; Washington, D.C. 20510.

ASTRO·GRAPH

Bernice Bede Osol

Your Birthday

October 18, 1979

Many interesting changes are in store for you this coming year. Through these happenings you'll gain a more optimistic outlook. As your optimism grows, so will your success.

LIBRA (Sept. 23-Oct. 23) If a situation you are involved in with another has not been running too smoothly lately, it's time to assume a more active role so that you can get things back on course. Find out more of what lies ahead for you in the year following your birthday by sending for your copy of Astro-Graph Letter. Mail $1 for each to Astro-Graph, Box 489, Radio City Station, N.Y. 10019. Be sure to specify birth date.

SCORPIO (Oct. 24-Nov. 22) Much can be learned today by playing the observer's role on the sidelines. Stand back a little to gain a clearer perspective.

SAGITTARIUS (Nov. 23-Dec. 21) Try not to let your ambitions become more important today than winning and holding friends. Pals are more worthwhile than power.

CAPRICORN (Dec. 22-Jan. 19) You have the ability to come out on top in a sticky competitive situation today without making others angry. You're tough but fair.

AQUARIUS (Jan. 20-Feb. 19) You should be able to get an accurate grasp of situations today because of your ability to see both sides of the issues. Act in accordance with your sound judgment.

PISCES (Feb. 20-Mar. 20) Your rewards will be greater today from things you manage for others than from those you do only for yourself. Consider your needs secondary.

ARIES (March 21-April 19) Balance your time wisely today, with work and play proportionately equal. An imbalance could cause frustrations.

TAURUS (April 20- May 20) Much can be accomplished today if you let cooperation be paramount in your thoughts. By helping others, you'll help yourself.

GEMINI (May 21-June 20) Something you've been postponing because of fear it might be too difficult can be accomplished with surprising ease today, provided you have courage to take the first steps.

CANCER (June 21-July 22) Things will work out to your liking today if your attitude is positive and optimistic. To be a winner, first see yourself as one.

LEO (July 23-Aug. 22) Your wit and charm are your greatest assets today. You'll find ways to use them to your fullest advantage. It will work because you'll be sincere.

VIRGO (Aug. 23-Sept.22) Be alert today and tomorrow for possibilities to add to your resources or enhance your security. Interesting developments could occur.

(NEWSPAPER ENTERPRISE ASSN.)

THE SNYDER DAILY NEWS

Published Sunday morning and each evening, except Saturday, by Snyder Publishing Co., Inc., at Snyder, Texas 79549.

Entered as second class matter at the post office at Snyder, Texas. Publication number: USPS 611-520.

SUBSCRIPTION RATES: By carrier in Snyder $3.15 per month.

Home Delivery in Area Town $3.15 per month.

By mail in Scurry and adjoining counties, one year $23.91, balance of Texas and all other states $33.90.

Roy McQueen, Publisher
Wacil McNair, Editor
MEMBER OF THE ASSOCIATED PRESS

The Associated Press is exclusively entitled to use for republication all news dispatches in this newspaper and also local news published herein. All rights reserved for republication of special dispatches.

CHRISTMAS IN NOVEMBER-Scurry County Extension Homemakers will have a Christmas In November in the Scurry County Coliseum Nov. 1. The event will include a bazaar, demonstrations and a luncheon from 9 a.m. to 3:30 p.m. The luncheon will be from 11:30 to 1:30 making it possible for working women to attend. Tickets are being sold by all extension club members or they may be obtained by calling the extension office at 573-5423. Shown above are some of the members of Patchwork Extension Club as they prepare items for the bazaar. From left, around the table are Pearl Wheeler, Laurie Haines, Charlsie Hinson, Catherine Johnson and Vivian Cochran. (SDN Staff Photo)

BRIDGE

Oswald Jacoby and Alan Sontag

Expert play looks simple

NORTH 10-17
♠ K Q J 8
♥ A 6 3
♦ A K
♣ A 9 7 5

WEST
♠ 6
♥ 9 8 7 4
♦ Q J 10 8 4 3
♣ 6 3

EAST
♠ 7 2
♥ K 10 2
♦ 9 7 6 5
♣ K 10 8 2

SOUTH
♠ A 10 9 5 4 3
♥ Q J 5
♦ 2
♣ Q J 4

Vulnerable: Both
Dealer: West

West	North	East	South
Pass	2 NT	Pass	3♠
Pass	4♣	Pass	4 NT
Pass	5♦	Pass	6♠
Pass	Pass	Pass	

Opening lead: ♦Q

By Oswald Jacoby
and Alan Sontag

North-South arrived at an excellent small spade slam contract. North's four-club bid was a cue bid showing the club ace with a maximum hand and a good fit in spades.

Four notrump was Blackwood, and then South confidently bid the slam.

Many declarers would fail in six spades because both finesses are offside. The late Howard Schenken was declarer, however, and he showed why he was one of the world's greatest bridge players.

Schenken won the opening diamond lead in dummy, then cashed the king of spades and the remaining diamond honor, discarding a low heart.

Schenken continued with a low spade to the 10 in his hand and led the club queen for a finesse. It failed.

East was on lead and caught in a three-suit end play. If he led back a club, Schenken would let it ride around to dummy's nine, come to his hand with the jack and get to discard a heart on the ace of clubs.

If he led back a heart, that would take the heart finesse for Schenken. And if he led a diamond, Schenken would simply discard a heart and ruff in dummy.

Simple play but typical of how a real expert operates.

(NEWSPAPER ENTERPRISE ASSN.)

(For a copy of JACOBY MODERN, send $1 to: "Win at Bridge," care of this newspaper, P.O. Box 489, Radio City Station, New York, NY 10019.)

A few cling peach slices with a spoonful of cottage cheese in a small covered plastic refrigerator container makes great lunch box fare.

FUTURE BRIDE HONORED-A bridal shower honoring Sheridan Willeford, bride-elect of Jal Roy Dennis, was held Saturday afternoon in the fellowship hall of Colonial Hill Baptist Church. Hostesses for the occasion were Gayle Wittie, Sallie Bailey, Florene Merritt, Pat Cornett, Jo Ann Bell, Jean Godair, Wanda Bell, Lorraine Barefoot, Sandi Miller, Judie Reed, Pat Mayes, Hazel Byrom, Carolyn Cox, Marilyn Crownover, Burnie Wilson, Estelle Pierce and Wanda Miller. Pictured above from left are Mrs. Mike Dennis, sister-in-law of the future groom; Mrs. Effie Dennis, his grandmother; Mrs. E.B. Dennis, his mother; the honoree; Mrs. Dean Willeford, the bride-elect's mother. The couple plans a Nov. 3 wedding. (SDN Staff Photo)

School Menu

THURSDAY
BREAKFAST
Orange Wedge
Scrambled Egg,
Toast and Jelly
Milk

LUNCH
Baked Chicken
Whipped Potatoes
Glazed Carrots
Jello With Fruit
Biscuit
Milk

Workshop Set In Needleart

Ann Spiess Mills from Santa Fe, N.M., will conduct a Needleart Workshop in the Scurry County Museum at Western Texas College on Oct. 26.

The morning session, beginning at 10 a.m., will feature a slide presentation and lecture.

Following a brown bag luncheon, Ms. Mills will demonstrate the creation of Christmas ornaments on felt. This session is scheduled from 1-3:30 p.m.

Persons attending the morning session only will play a $5 fee. A $12.50 fee will be charged for the entire workshop.

Ms. Mills is well known for her needlearts skills. Her work appears in two books, "Here and Now Stitchery From Other Times and Places" by Robbie and Tony Fanning, and "The Stitchery Idea Book" by Beverly Rush.

The American Needlepoint Guild chose her to paint a canvas to send to Princess Grace of Monaco, and her "Black King" was selected to be among folk art pieces decorating the Mondale Christmas tree.

Ms. Mills paints needlepoint canvases in acrylic and sells them in shops around the country for other people to work.

"I'm very exclusive," she once told an interviewer. "I only sell my work to shop keepers that I like, and shop keepers that are nice to little old ladies who want to learn. Every piece is one of a kind. I never duplicate."

The Needlepoint Shop in' Cogdell Center, which is co-sponsoring the workshop with the museum, is one of the shops where Ms. Mills' canvases are available.

Advance reservations for the workshop may be sent to the Scurry County Museum, P.O. Box 696, Snyder. Additional information about the workshop may be obtained by calling Dorothy Dennis at The Needlepoint, 573-3377.

COMMUNITY CALENDAR

WEDNESDAY

Sparkle City Squares workshop at 8 p.m., lessons at 8:30; National Guard Armory.

THURSDAY

Snyder Chapter OES stated meeting; 8 p.m.

Weight Watchers of West Texas; East Elementary; 7 p.m. New members welcome and should come at 6:30 to register.

Cub Scout Pack 177; Stanfield cafeteria; 7:30 p.m.

Snyder Coin Club; community room at West Texas Bank; 7 p.m.

Ira PTA; school library; 3:30 p.m.

FRIDAY

Duplicate Bridge Club; Snyder Country Club; 1:30 p.m.

Layne Kite Post 181 American Legion family supper; 7 p.m.

Altrurian Club; Martha Ann Woman's Club; Mrs. T. W. Pollard and Miss Evelyn Boone, program, Mrs. Giles Bowers, hostess.

Newcomers Club pot luck supper; Towle Park Barn, 7 p.m.

SATURDAY

People Without Partners; 42 at Inadale Community Center; 6:30 p.m.

Saturday Youth Classes, Scurry County Museum at WTC; 9-11 a.m. Call 573-6107 for information.

SUNDAY

Scurry County Museum will be open 1-5 p.m. Museum located on campus of WTC.

Duplicate Bridge Club; Snyder Country Club; 1:30 p.m.

End Holiday Feast With Pumpkin Pie

By Aileen Claire
NEA Food Editor

A rich pumpkin pie is a proper ending to a holiday feast. But if your family is like many today, the pie often winds up in a doggy bag to be eaten as a bedtime snack or for breakfast the next day.

This pie has an added flavor of cheese that you'll find intriguing — and that makes it more than a dessert to top off a heavy though pleasing meal.

HARVEST
PUMPKIN PIE

3 eggs, slightly beaten
2 tablespoons molasses
1 (11-ounce) can condensed Cheddar cheese soup
2 cups pumpkin pie filling
1/4 cup light cream
9-inch unbaked pie shell

Preheat oven to 450 degrees.

To make filling, combine eggs and molasses. Add soup, pumpkin and cream. Blend well.

Pour filling into pie shell. Bake 10 minutes. Reduce heat to 400 degrees. Bake 1 hour more or until knife inserted in center comes out clean.

Cool on wire rack. Serve with whipped cream. This kitchen-tested recipe makes 9-inch pie.

(NEWSPAPER ENTERPRISE ASSN.)

Use Snyder Daily News Classified Ads 573-5486

Cinema I 7:00 9:10
NIGHTWING
PG
Cinema II 7:15 9:10
HOT STUFF
PG 573-7519

GRAVES COUNTRY PHOTOGRAPHY STUDIO
915-573-3911

Every Wednesday
Family Night SPECIAL
2 TACOS
2 BEAN BURRITOS
2 GUADALAJARAS
Regular Price: $4.34
$2.99 Plus Tax
6:00 p.m. 'till Closing
TACOVILLA
4206 College

CLEARANCE SALE
PRICES GOOD ALL WEEK
Close Out MAGIC SUEDE Reversible 4-Colors 60" Wide Was $9.98 Now $4.98 Yd.
T-SHIRT KNITS Dark Colors 60" Wide Was $3.98 to $2.98 Now $1.00 Yd.
Soft & Silky INTERLOCK & QUIANA Solid Colors 60" Wide Was $3.98 Now $1.98 Yd.
Big & Little DOTS FOR DRESSES Was $3.98 Yd. Now $2.49 Yd.
FAMOUS "BENDOVER" GABARDINE Fall Colors 60" Wide Was $4.98 Now $2.98 Yd.
Don't Miss This! FEATURE TABLE Ass't Fabrics $1.79 Yd.
master charge VISA
Calico Cottage
2005 26th 573-0844

GIFTS, CRAFT SUPPLIES, ART MATERIALS, LIMITED EDITION ART PRINTS, FRAMES, DRIED FLOWERS, NEEDLECRAFT, GREETING CARDS, BASKETS, CANDLES, T-SHIRTS, ROCKERS, ETC, ETC
MONDAY-FRIDAY 10-5
this n that

WE SUPPORT MIGHTY MIKE
AND THE MIGHTY TIGERS!
Poodle Shop

Perkin's Gift Emporium
GRAND OPENING
Friday Oct. 19 & Sat. Oct. 20
Featuring:
Collector Dolls
Baskets
Enamelware
Desk Accessories
Brass
Glassware
Miniature Collectables
Hours:
Mon. thru Sat.
9 a.m. to 5:30 p.m.
East Side of Square
"unique shopping for a special gift"
573-6591

JCPenney Days.
25% off All our Winter Weight Sleepwear for Women
$19.99 Twin electric blanket.
Our budget-priced electric blankets are polyester-acrylic for easy care. Machine washable, decorator colors. Full size, one control, 23.99
20% off on Print Towels
Miniature floral print on sheared velour towels of cotton-polyester.
Bath towel, reg. 3.00, Sale 2.40.
Hand towel, reg. 2.00, Sale 1.60.
Wash cloth, reg. 1.00, Sale 80c.
Sale priced for a limited time only.
25% to 40% off
Large clearance groups of
Women's Coats
Women's Jackets
Women's Sportswear
Wide Choice of Fabrics and Colors
Jr. Misses and Half Sizes
$13.99 to $17.99 Special Buys on Jackets for Boys and Girls.
5.88 Solid acrylic blanket.
Stock up at this easy low price on pretty solid color blankets of acrylic with nylon binding. Fits twin or full beds. Various colors.
JCPenney VISA Now, two great ways to charge!
Open 9 a.m. to 5:30 p.m.
This is JCPenney
Shop Our Catalog
573-3581

THE BORN LOSER

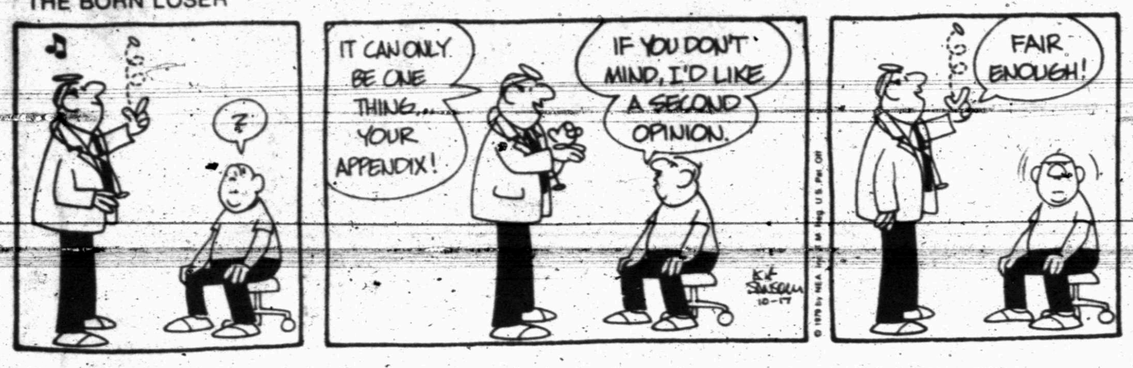

FRANK AND ERNEST

ZOONIES

WINTHROP

EEK & MEEK

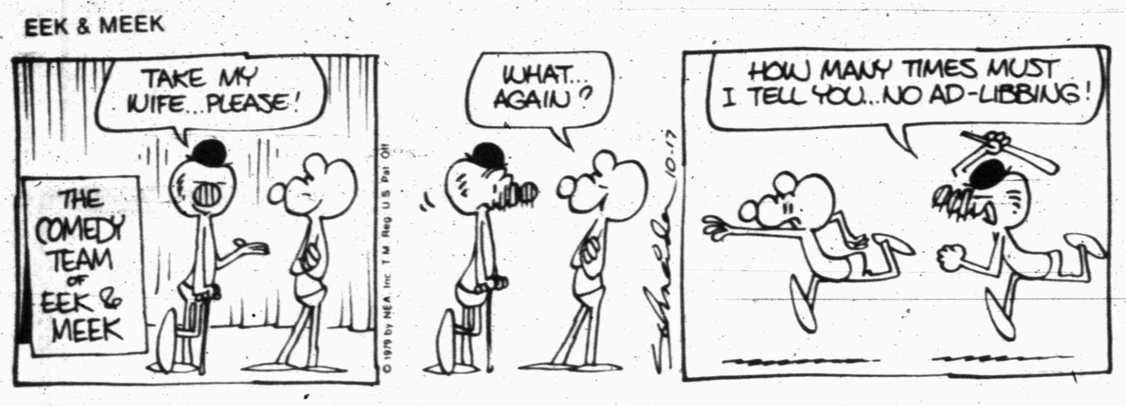

BARNEY GOOGLE AND SNUFFY SMITH

BUGS BUNNY ®

FLASH GORDON

ALLEY OOP

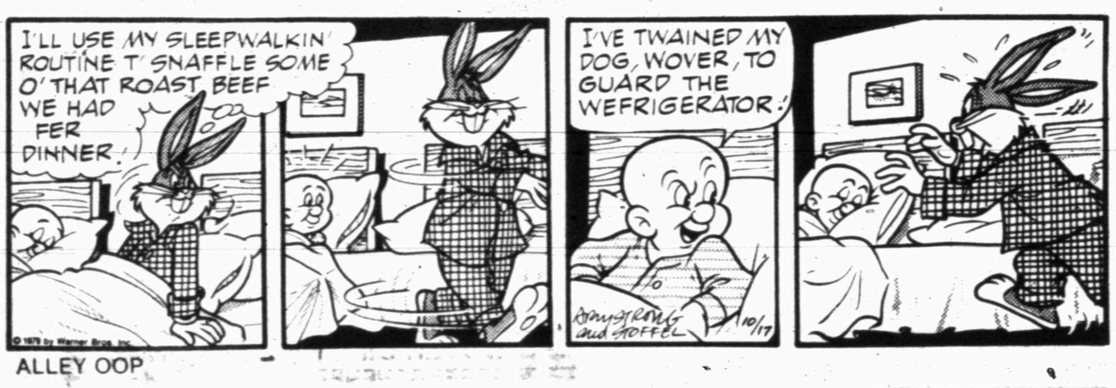

BLONDIE

CAPTAIN EASY

OUR BOARDING HOUSE

FUNNY BUSINESS

SHORT RIBS

PRISCILLA'S POP

DENNIS THE MENACE

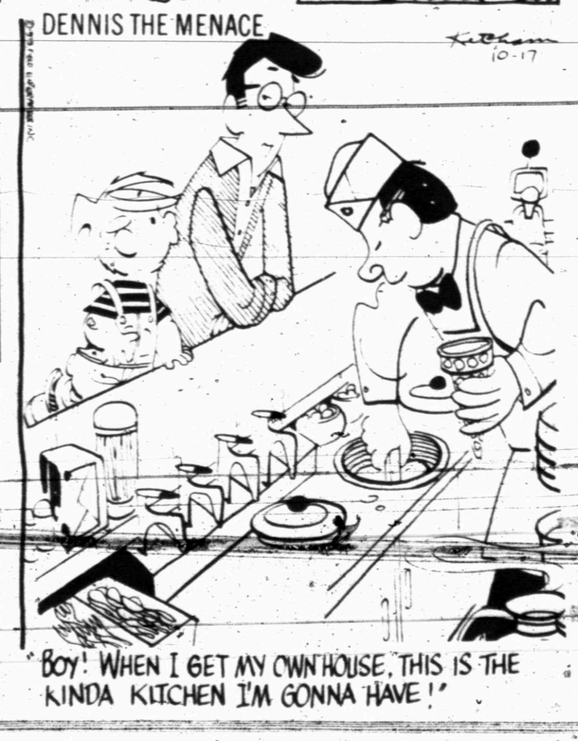

ACROSS

1 Tan
6 English poet
11 Ill
13 Box
14 Worthless
15 Clothing
16 Shoshonean Indian
17 Idol
19 Time zone (abbr.)
20 Boat type (pl.)
22 Glide on snow
23 Lincoln and Fortas
24 Religious denomination
26 Overseer of morals
28 Pointed tool
30 Actor Mineo
31 Spanish river
32 Mao ____ tung
33 Grasp firmly
36 Vast period of time
39 Ballerina's strong points
40 Assist
42 Burmese currency
44 Southern constellation
45 Perfume
47 Perch
48 Put in writing
50 Royal residence
52 Ogled
53 Respect
54 Plastic wrap
55 Flocks

DOWN

1 Destroyed
2 Gap
3 State without proof
4 Set of tools
5 Cross inscription
6 Songstress Smith
7 Superlative suffix
8 Hand on hip
9 Shorter
10 Editor's mark (pl.)
12 Athletic buildings
13 Sliest
18 Dog group (abbr.)
21 Frightens
23 Snoozing
25 Identical sibling
27 Space agency (abbr.)
29 Placed
33 Part of the eye
34 Commander
35 Blow
37 Cocktail seafood
38 Tacked
39 Follows
41 Freshwater fish
43 Arises from
45 Solar disc
46 Imprudent
49 Biblical character
51 Female saint (abbr.)

Answer to Previous Puzzle

J	O	G	G	L	E			M	E	A	L	
I	G	L	O	O	S			G	A	L	L	O
B	R	U	T	U	S			I	N	F	A	N
S	E	E		S	E	W	N		I	N	G	A
			H	E	X	A	G	O	N			
M	E	S	A			R	E	D		O	T	T
Y	I	E	L	D		P	R	I	N	T	E	R
T	R	E	F	O	I	L		N	O	T	R	E
H	E	N		N	R	A			M	O	N	K
			P	E	O	N	A	G	E			
M	E	T	E		N	E	I	N		R	A	P
T	I	E	D	Y	E		M	O	R	A	L	E
S	N	A	R	E	D		E	M	E	R	G	E
	E	T	O	N			R	E	V	E	A	L

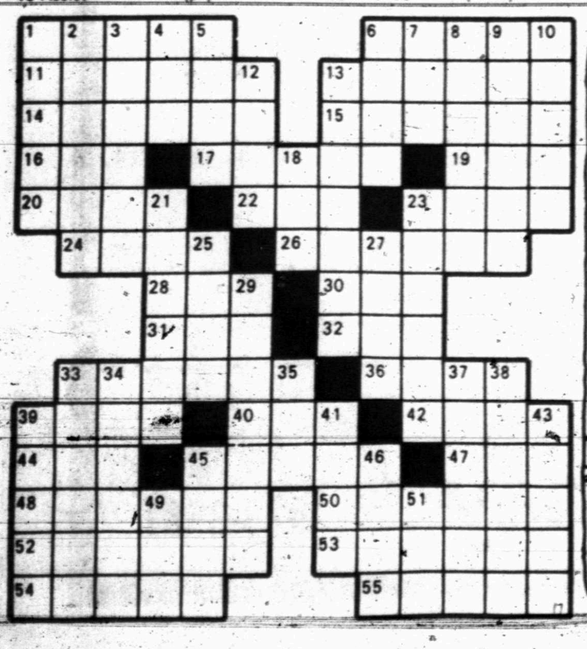

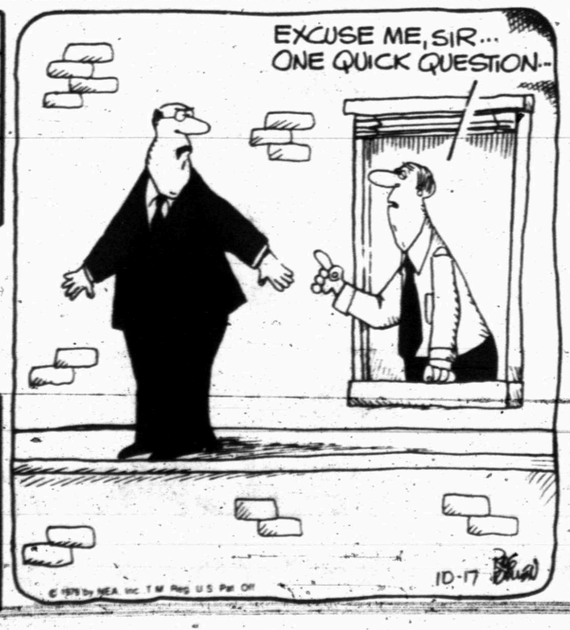

LAFF - A - DAY

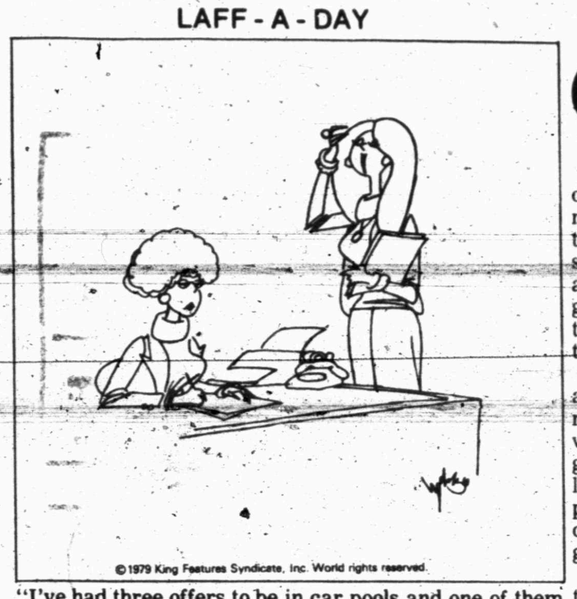

"I've had three offers to be in car pools and one of them has to drive 50 miles out of his way."

Critics Chastised At Pro Oil Rally

MIDLAND (AP)—Oil industry advocates rallied near the core of the petroleum-rich Permian Basin, lashing out at critics and chastising the federal government for "Dastardly" decisions that victimize producers.

More than 1,000 people attended a pro-industry rally Tuesday in Midland, where for more than a generation the economic life blood has been pumped by oil wells that dot the West Texas region.

"We're here to support the oil industry, but we're really here to support America and fight for the free enterprise system," said independent oilman Bob Bailey, the only producer to speak at the rally.

"In some parts of the country, particularly Washington, D.C., the oil industry is held in antipathy and distrust," said rally speaker Harrell Feldt, an attorney. "But actually, it stands for free enterprise."

Organizers called the rally to counter protests - labeled "Stop the Oil Profiteers" - by a coalition of private citizens and labor unions that scheduled the demonstrations in at least 20 U.S. cities today.

"Our government is saying leaders of the oil industry are disqualified" from helping shape a national energy policy, said Feldt. He called that decision "dastardly" and urged the noontime crowd to devote time, energy and talents to changing that policy.

Former Midland mayor Pat Baskin lashed out at anti-oil coalition member Jane Fonda and called the actress "an admitted enemy of the free enterprise system and an outspoken supporter of socialistic principles."

"If the Jane Fondas of this country really want to help, let them put a part of their profits into drilling for oil and gas," said Bailey.

"After a little of that action," he said, "I'd like to see what their idea of an obscene profit is."

Bailey said he annually spends more finding oil than he gets for selling it, and without continued credit from banks he "would have been out of business long ago."

The oil industry "is the free enterprise system at work. It's the system that made America great."

WHEN YOU SAY TIGER POWER—
YOU'VE SAID IT ALL!!!
Mode O' Day

The Deffebach Agency
YOUR Independent Insurance AGENT
1810 27th ST. 573-5611

Energy Protest Hopes To Change Anger Into Action

By The Associated Press

The organizers of today's Campaign For Lower Energy Prices are trying to turn anger into action, urging Americans to let the oil industry and the government know they are fed up with rising costs.

The agenda for the day included the usual rallies, demonstration, marches and teachings.

The sponsors included the Gray Panthers, Consumers Opposed to Inflation in Necessities, the Episcopal Urban Bishop's Conference, the Americans for Democratic Action and a variety of unions.

A major effort was the distribution of millions of red, white and blue postcards headed: "Big oil discredit cards." The cards urge Congress to put a lid on oil and gas prices, appoint a special prosecutor to investigate the oil industry and create a publicly owned energy corporation.

Oil company offices were targets of demonstrations even before the official day of protest. About 30 people picketed the headquarters of the Standard Oil Co. (Ohio) on Tuesday, chanting slogans like: "Sohio, stop pumping us dry."

The company, which closed off the entrance to the buidlling and stationed guards nearby, said in a prepared statement, that it understood the frustrations that lead to demonstrations. "But fundamental answers on solving inflation are needed, not looking for scapegoats," the statement said.

In St. Louis, Don Owens, the head of research and public relations for District 9 of the International Association of Machinists, one of the sponsors of a mid-day demonstration, said: "We're holding this rally because we're sick and tired of a national energy policy that robs the workingman and gives to the multi-national oil corporations."

William Winpisinger, president of the International Association of Machinists and the chairman of the coalition coordinating the events, described the protest as a "national grassroots organizing effort."

HAVE A COKE—AND
A CHIEF, TIGERS!
Anthony's

True Value HARDWARE STORE®
BARGAIN OF THE MONTH
QUANTITIES LIMITED
ALL-PURPOSE HOME™ FIRE Extinguisher
now 7.44
While Supplies Last
UL rated 1-A; 10-B:C to fight all three common classes of household fires like wood, paper, grease, oil, gas and electrical fires. Non-toxic dry chemical. High-visibility gauge. Rust-free aluminum cylinder, decor-white finish. With bracket.
CLARK LUMBER CO.

SAVE GAS! SAVE TIME! SAVE MONEY!
INSTEAD OF SHOPPING ALL OVER TOWN
SHOP ALL OVER ECKERD'S ...your little neighborhood department store.

AQUA NET HAIR SPRAY
10-ounce professional hair spray Choice of types
79¢

SIGNAL MOUTHWASH
24-ounce mouthwash and gargle
1.19

20 MULE POWER BATHROOM CLEANER
17-ounce industrial strength
88¢

PLANTERS MIXED NUTS
12-ounce vacuum sealed can
1.69

EVEREADY 9-VOLT BATTERIES
Heavy duty 9 volt batteries No 1222 BP2
2/PACK 1.29

CHARLIE COLOGNE SPRAY
4/10 oz bottle The fresh original fragrance from Revlon
3.69

COVER GIRL NAIL STRENGTHENER CONDITIONER
Choose from acrylic nail strengthener or penetrating nail conditioner for nails & cuticles
99¢

BUF-PUF CLEANSING SPONGE
Cleans and refreshes the skin
1.49

REACH TOOTHBRUSH
Helps clean away more decay causing material from hard to reach places Limit 3
59¢

ONE-A-DAY VITAMINS PLUS IRON
100 tablets plus 30 Free for extra iron teens and women need
2.49

DAISY II PREGNANCY TEST
2 complete tests for double-checked accuracy
9.99

VICK'S BLUE COUGH DROPS
Bag of strong extra refreshing cough drops
2 FOR 88¢

HERBAL ESSENCE SHAMPOO
15-ounce shampoo with natural protein Choice of types Limit 2
99¢

ARRID EXTRA DRY SOLID DEODORANT
2 25 ounce Choice of types
1.19

GILLETTE FOAMY SHAVE CREAM
11-ounce Choice of types
99¢

SOUNDESIGN AM-FM DIGITAL CLOCK RADIO
Lighted leaf-type numerals Wake to AM-FM or buzzer Snooze alarm & slide rule tuning No 3545
22.99

PRESTO HOT DOGGER
Cooks one to five hot dogs in a minute All immersible No HD-1
8.88

FAMOUS BRAND WATCHES
Assorted styles for men and ladies with a variety of bands
28.88

LLOYDS AM-FM 8-TRACK PORTABLE PLAYER
With built-in AM-FM radio Automatic or manual program changer No V-160
39.99

HAMILTON BEACH DIAL-A-POT
Steam fries & cooks 1 pot meals 10-cup capacity with temperature range from 200-400 No 427
14.99

TEXAS INSTRUMENTS STUDENT CALCULATOR
With memory and scientific notation 8 digit display Includes carrying case and text book No TI-30
14.99

KRACO 8-TRACK AUTO STEREO
Under dash 8-track cartridge player Continuous play operation No K5-340
19.99

BEECH-NUT CHEWING TOBACCO
Large 3-ounce pouch Regular or wintergreen flavor
2/FOR 1.09

WATCH OUT FOR GOBLINS! GIVE A PARTY THIS YEAR
TOOTSIE ROLL POPS OR MIDGEES
11 4-ounce Pops or 14 ounce Midgees
77¢

CRACKER JACK
1-ounce package
2 FOR 29¢

BRACHS POP TREATS OR STARBURST FRUIT CHEWS
16-ounce package Perfect treats for Halloween
YOUR CHOICE 89¢

CLACKING SKULL
Wind up the skull and watch him clack!
79¢

HALLOWEEN SPOOKY HORNS
Choose from a large assortment of spooky designs
59¢

PLASTIC HALLOWEEN WALL PLAQUES
Choose from an assortment of decorative wall plaques Perfect for Halloween parties
88¢

STONEWARE COFFEE MUGS
10-ounce mugs in assorted designs and colors
88¢

SEALING OR STRAPPING TAPE
Your choice of 2" x 7 yds sealing tape or x6 yds strapping tape
2/FOR 1.00

PORTFOLIO COVERS WITH POCKETS
Perfect for themes
5/FOR 1.00

TUBULAR HANGERS
Set of 3 plastic hangers Choice of colors
2/SETS FOR 88¢

FORMICA TOP STEP STOOL
All purpose metal step stool
3.88

CONSTRUCTION PAPER
9" x 12" sheets Package of 48
2/FOR 98¢

SALE PRICES GOOD THRU SATURDAY
QUANTITY RIGHTS RESERVED
VARSITY SQUARE
573-2673
master charge VISA
America's Family Drug Stores
ECKERD DRUGS

HEALTH

Lawrence E. Lamb, M.D.

Extensive hemorrhoids

By Lawrence Lamb, M.D.

DEAR DR. LAMB — I have a long history of hemorrhoids. At first they bleed profusely after a bowel movement. For a while I had some discharge associated with them and was in the hospital for treatment but no operation. I've had a complete examination several times including careful examination of my colon and nothing other than the hemorrhoids has ever been found.

They're so large that after a bowel movement hemorrhoids bigger than my thumb will stick out and need to be replaced. It's a daily problem of cleaning up and wearing pads to keep from soiling my clothes.

On my last check-up the doctor at a public health hospital and his assistant did a very thorough examination and said I had both large internal and external hemorrhoids. He said the rubber band treatment wasn't for me and that he would advise against surgery because I might end up with a problem of controlling my bowels. Presumably the sphincter would be affected.

He thought I should try to live with the problem. But if I decide I can't live with it, he will operate. The whole thing is a real nuisance. I guess my question is: Do I try to live with it or should I take a chance with the operation?

DEAR READER — Hemorrhoids are simply very large dilated veins. The internal ones are inside the sphincter. They are the ones that can bleed even though they may cause no pain at all. There are no pain fibers inside the rectum.

The external ones are outside the sphincter and they're the ones that make you feel like you're sitting on a little ball. They're also the ones that cause pain and itching. That's because there are pain-[illegible] fibers in the external area.

There are a lot of things that can be done for hemorrhoids these days and to bring you up to date, I'm sending you The Health Letter number 13-12, Hemorrhoids: New Treatments For An Old Affliction. Other readers who want this issue can send 75 cents with a long, stamped, self-addressed envelope for it. Send your request to me, in care of this newspaper, P.O. Box 1551, Radio City Station, New York, NY 10019.

Slipping a rubber band on internal hemorrhoids is one of the new forms of treatment. Your doctor was correct in telling you that it won't work for your case because it only works on internal hemorrhoids, not external ones. Injections around the internal hemorrhoid area are also used.

There are cases, particularly those that involve extensive internal and external hemorrhoids, in which surgery is the only solution.

There are sometimes complications of hemorrhoid surgery. It's more apt to be uncomfortable if the patient is programmed to think it's going to be difficult. That's already happened to you. There are a number of people who do go through hemorrhoid surgery thinking positively and have limited difficulty afterward.

The risk of your losing control of your bowels may have been overemphasized to you. Perhaps you should seek a second opinion. Your hemorrhoids will not improve under the present circumstances.

(NEWSPAPER ENTERPRISE ASSN.)

AJRA Assistance Okayed By BCD

The Scurry County Board of Development approved a proposal Tuesday to help cover a deficit in expenditures for staging the American Junior Rodeo Association's National Finals.

Bill Warner, BCD consultant and chamber of commerce manager, said the AJRA event came closer to breaking even this year than it did in 1978, but needed $969.32 to take care of remaining expenditures. The BCD voted to take care of half of this amount.

Also approved was expenditure of approximately $560 for recording and office equipment, including a stepstool and a coat rack.

Warner reported on a trailer rally held recently and on work to provide permanent hookups for recreational vehicles on the coliseum grounds. The BCD agreed that it should help promote such activities, but not share in expenses for individual rallies.

Also discussed were highway signs and a proposal for acquiring white buffalo lapel stickers. No action was taken on these items.

Guy Sullivan, BCD president, presided at the meeting and board members attending included Arel Faver, Clyde Hall, Dale Stuard and Morris Light.

The croaker fish is also known as the drum or hardhead. It makes sounds that have been heard from as deep as 60 feet below the surface of the ocean. The croaker makes the sounds by vibrating muscles against its swim bladder. The bladder acts as a resonating chamber, much like a drum.

MEOW MIX
"A TIGER ON A CHIEF"
Timely Finance

SPECIAL
2 Piece Lunch
(2 pcs. chicken, potatoes & gravy, cole slaw, roll)
$1.25

$1 Off On Any Bucket Or Barrel Order

NOW SERVING FISH DINNERS
2 piece with French fries, cole slaw, roll $1.75
3 piece with French fries, cole slaw, & roll $2.25

Kentucky Fried Chicken
812 25th 573-2333

PIGGLY WIGGLY

SILVER SPURS
PORK SAUSAGE 2 LB. ROLL $1.59

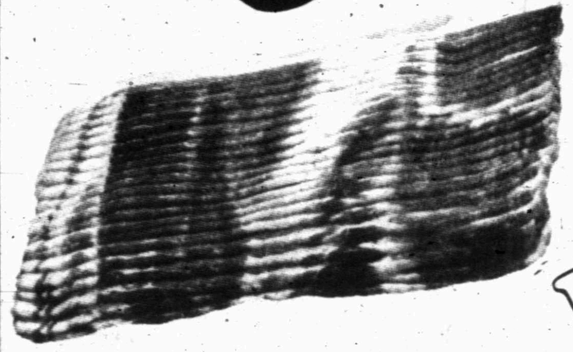

SHURFRESH NO. 1 QUALITY
SLICED BACON 12 OZ. PKG. VAC-PACK 78¢

GROUND BEEF
FRESH LEAN FAMILY PACK
5 LB. PKG. OR MORE LB. $1.39

PIGGLY WIGGLY GUARANTEED MEATS!!

SWIFT'S TEND-R-LEAN
PORK CHOPS
FAMILY PACK

LB. $1.18

U.S.D.A. CHOICE GRAIN FED HEAVY BEEF
BONELESS CHUCK ROAST

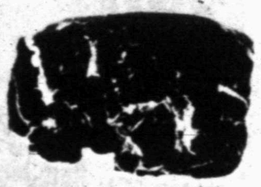

BEEFEATERS SPECIAL!
LB. $1.68

FRESH LEAN GROUND BEEF
CHUCK QUALITY LB. $1.68

WILSON LEAN
SMOKED CHOPS $1.79
CENTER CUT PORK LB.

RINDLESS SLAB SLICED
BACON LB. 99¢

HORMEL HAM
CURE '81' BONELESS HALVES LB. $2.59

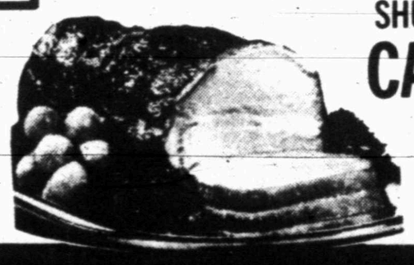

SHURFRESH FULLY COOKED
CANNED HAM
LB. CAN $8.99

Check These Everyday Low Prices At Piggly Wiggly

THRIFT KING TOWELS JUMBO ROLL	43¢	ROUND STEAK USDA CHOICE HEAVY GRAIN FED BEEF LB.	$2.18
THRIFT KING FLOUR 5 LB. BAG	59¢	SLICED BACON SILVER SPUR LB.	99¢
CHUNK TUNA SHURFINE 6½ OZ. CAN	65¢	PORK CHOPS QUARTERLOIN FAMILY PACK LB.	$1.39
PORK & BEANS SHOWBOAT 14½ OZ. CAN	5 FOR $1.00	GROUND BEEF FRESH LEAN 5 LBS. OR MORE PKG.	$1.39
CANE SUGAR SHURFINE	5 LB. 99¢	PORK SAUSAGE SILVER SPUR	2 LB. ROLL $1.88
GOLDEN CORN FOOD KING 16 OZ. CAN	29¢	WHOLE FRYERS USDA GRADE 'A' LB.	49¢
TOILET TISSUE AURORA	2 ROLL PKG. 45¢	BANANAS NO. 1 C.A. GOLDEN LB.	29¢
DINNERS THRIFT KING MAC & CHEESE 7¼ OZ.	5 PKG. $1.00	POTATOES	
SHURFINE COFFEE	$2.69	20 LB. BAG	$1.69

PIGGLY WIGGLY

THERE'S A WORLD OF SAVINGS IN STORE FOR YOU HERE

WOLF PLAIN CHILI — TV Special
19oz. CAN 88¢
LIMIT 2 WITH ADDITIONAL PURCH.

CHECK OUR MANY EVERYDAY LOW PRICES!!

AMERICA'S FAVORITE Tide — FOR CLEANING YOU CAN COUNT ON — Tide's In... Dirt's Out

LIMIT ONE WITH $10 ADDITIONAL PURCHASE OR MORE

TIDE DETERGENT 49. OZ. PKG. $1.19

SUGAR

Shur Fine GRANULATED CANE SUGAR

SHURFINE CANE 5 LB BAG 78¢

LIMIT ONE WITH ADDITIONAL $10.00 PURCHASE OR MORE

SHURFRESH GRADE 'A' EGGS MEDIUM DOZ. 48¢ LIMIT 3

LUNCH MATES CASUAL STONEWARE SNACK SET COLLECT A COMPLETE SET Free WITH OUR BONUS CERTIFICATE PLAN! Your choice of one item FREE when you redeem one completed Bonus Certificate Collector Brochure ($1.29 each without certificates) See our store display for complete details. CHOOSE FROM FOUR BEAUTIFUL PATTERNS!

GREEN GIANT SWEET PEAS 3 17 OZ. CANS LIMIT 3 $1.00

GREEN GIANT KITCHEN SLICED OR CUT GREEN BEANS 3 16 OZ. CANS $1.00

DEL MONTE TOMATO CATSUP 14 OZ. BTL. 39¢

SEVEN SEAS—CR. ITALIAN GR. GODDESS-CAESAR SALAD DRESSING 8 OZ. BTL. 59¢

GREEN GIANT NIBLETS CORN 3 12 OZ. CANS $1.00

SHURFINE TOMATO SAUCE 6 8 OZ. CANS $1.00

DEL MONTE—JUICE PACK PINEAPPLE 2 15¼ OZ. CANS $1.00

HUNT'S WHOLE PEELED TOMATOES 2 14½ OZ. CANS 79¢

STATE FAIR of TEXAS "Salute To Good Neighbors" October 5-21, 1979

State Fair of Texas DISCOUNT TICKETS (ADMITS ADULT OR CHILD) Regular Admission Price . . . $2.50 — $1.49 Each — You Save $1.01 — WITH EACH $5.00 PURCHASE (EXCL. CIGARETTES) — All Affiliated Tickets Good Any Day at The Fair

WE GLADLY ACCEPT ★ FOOD ★ STAMPS — QUANTITY RIGHTS RESERVED

AFFILIATED "SPARKLING FRESH" FRUITS & VEGETABLES — THE FINEST AVAILABLE ANYWHERE

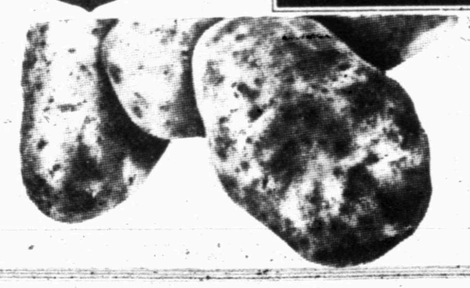

POTATOES U.S. NO. 1 RUSSET 10 LB. BAG 89¢

CABBAGE FIRM GREEN LB. 12¢

Everyday Low Prices At Piggly Wiggly

THRIFT KING PEACHES YELLOW CLING 29 OZ. CAN 59¢

SHURFINE CHUNK TUNA 6½ OZ. CAN 65¢

THRIFT KING FLOUR ALL PURPOSE 5 LB. BAG 59¢

IVORY LIQUID DISH DETERGENT 32 OZ. SIZE $1.33

STA-PUF FABRIC SOFTENER 64 OZ. SIZE 69¢

VALENCIA ORANGES CALIF. SUNKIST LB. 29¢

CRANBERRIES FRESH OCEAN SPRAY LB. BAG 69¢

PINEAPPLE NO. 1 SUGAR LOAF EA. 79¢

GOLDEN CARROTS FRESH CRUNCH 2 LB. BAG 39¢

S&H GREEN STAMPS

MEXICAN STYLE EL CHICO DINNERS 11-14 oz. SIZE — TV Special — LIMIT 4 WITH ADDITIONAL PURCHASE 58¢

PRICES EFFECTIVE 10-18th THRU 10-20th

DOUBLE STAMPS WEDNESDAY S&H SATURDAY WITH $5.00 PUR. OR MORE EXCLUDING CIGARETTES

SNYDER'S PIGGLY WIGGLY

FRIENDLY SERVICE — QUANTITY RIGHTS RESERVED — 4111 COLLEGE AVE.

PIGGLY WIGGLY

Baseball Classic Tied At 3-3, Final Game Tonight...

Pirates Take Series Full Circuit

BALTIMORE (AP) — John Candelaria stood in the Pittsburgh Pirates' dressing room after practice Monday and held aloft a crumpled ticket for the seventh game of the World Series.

"After tomorrow night this will be worth a lot of money," shouted Candelaria, who usually hasn't too much to say.

Candelaria went out Tuesday night and put his arm where his mouth was and made that last-chance ticket worth the asking price. He combined with reliever Kent Tekulve for their fourth tandem shutout of the season.

The National League champion Pirates scored four late-inning runs and beat the American League champion Baltimore Orioles 4-0 to tie the Series at 3-3.

Pittsburgh now is within one game of becoming the fourth team in history to come back to win baseball's showpiece from a 3-1 deficit in a best-of-seven World Series.

Jim Bibby, the starter in Game 4 who was not involved in the Pittsburgh loss, has the assignment for tonight's seventh game. He'll be opposed by Baltimore's Scott McGregor, the winner of Game 3.

The 25-year-old Candelaria went six pain-wracked innings, gave up just six hits and no runs. Tekulve followed, allowing only one hit in three innings for his second save of the series.

"He (Candelaria) pitched through pain tonight (Tuesday)," said Pittsburgh Manager Chuck Tanner.

Tanner explained that his star left-hander went out despite an aching side. Candelaria has been bothered with a rib cage injury for more than a month.

"He's a money pitcher, one of the best in the game," gushed Tanner, who has to be living with mixed emotions. He needs one victory to gain his first Series triumph.

And win or lose, when it's over, he has to go home to New Castle, Pa., and attend the funeral of his mother, Anne, 70, who died Sunday morning.

The winning runs came in the seventh inning when, with one out, Omar Moreno singled. Moreno reached second on an infield hit by Tim Foli and scored on Dave Parker's single.

Foli, who reached third on Parker's hit, then raced home on Willie Stargell's sacrifice fly. That's all the Pirates needed to hang the loss on Baltimore's Jim Palmer, who went eight innings and gave up all four Pittsburgh runs.

The Pirates wrapped it up with two more in the eighth.

Ed Ott singled with one out and irrepressible Phil Garner followed with a ground rule double, the ball bouncing over the left field fence, sending Ott to third.

Bill Robinson delivered one run with a sacrifice fly and Omar Moreno's third hit of the night scored another.

Tekulve, meanwhile, came on in the seventh and faced just 10 batters in the final three innings. Pinch-hitter Billy Smith singled with two out in the seventh for the only hit off the reliever.

World Series At A Glance
By The Associated Press
Best-of-Seven Series

First Game
Baltimore 5, Pittsburgh 4

Second Game
Pittsburgh 3, Baltimore 2

Third Game
Baltimore 8, Pittsburgh 4

Fourth Game
Baltimore 9, Pittsburgh 6

Fifth Game
Pittsburgh 7, Baltimore 1 · Baltimore leads series 3-2

Tuesday's Game
Pittsburgh 4, Baltimore 0. Series tied 3-3

Wednesday's Game
Pittsburgh (Bibby 12-4) at Baltimore (McGregor 13-6), n

CHEMICAL PUMP SERVICE
MAGNETO REPAIR—POULAN CHAIN SAWS
CHAIN SAW SHARPENING
TOM MACHEN
315 EAST HIWAY
SNYDER, TEXAS
HOME PH. 573-5219

SNYDER AUTOMOTIVE
312 E. Hwy. SERVICE 573-4371
Monday—Saturday, 8—5
Windshield & Glass
Automatic Transmissions
Paint & Body Work
Free Estimates

FRIDAY BREAKFAST
"CHIEF ENCHILADAS"
Go Tigers Spanish Inn

GOODYEAR SERVICE STORES

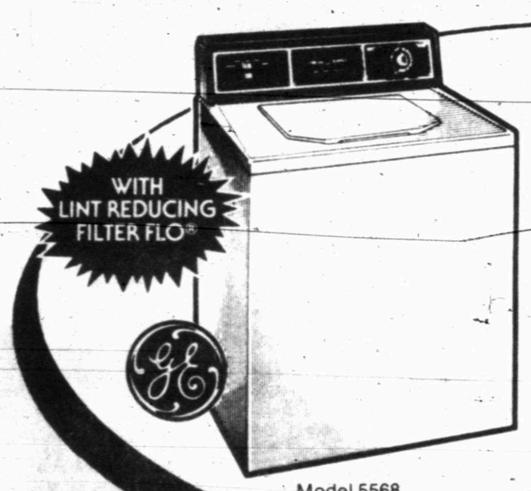

G.E. Heavy Duty Washer/Filter Flo® System
• Standard Capacity, Single Speed
• 2 Wash Cycles (Regular and Permanent Press/Polyester Knit)
• 3 Wash/Rinse Temperature Combinations
• Extra Wash Setting, Delicate Setting, Activated Soak Setting
• 3 Water Level Selections
Model 5568
$299

CHARGE IT!

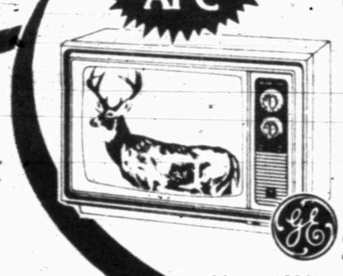

with AFC
G.E. 19" Diagonal Color TV
• Longlasting 100% Solid State
• Sharp, Brilliant Colors from Black Matrix Picture Tube
• VHF Pre-Set Fine Tuning
• Automatic Frequency Control
Model 1802
$369

CHARGE IT!
Model 0412 0396
G.E. 17.6 Cu. Ft. No-Defrost Refrigerator/Freezer
• Top Mount No-Frost Design
• Equipped with Factory Installed Automatic Ice Maker Service
• Adjustable Meats 'N Snacks Pan and 2 Vegetable/Fruit Bins
$499

CHARGE IT!

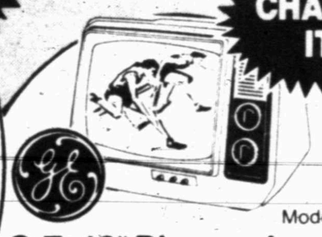

Model 0111
G.E. 12" Diagonal Sculpture™ II Black & White TV
• Longlasting 100% Solid State
• Bright Picture Any Light
• 70-Position Click-In UHF Tuning + Pre-Set VHF Fine Tuning
• 'Sand' Color Cabinet/Carrying Handle
$94

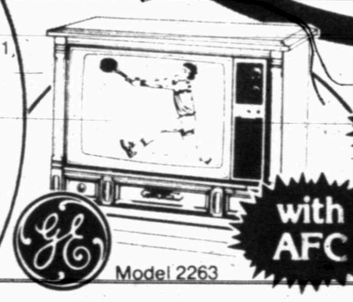

with AFC
Model 2263
G.E. 25" Diagonal Color TV
• Longlasting 100% Solid State
• Sharp Brilliant Colors from Black Matrix Picture Tube
• ACC Automatic Color Control
• Mediterranean Styling in Pecan
$599

CHARGE IT!

Model 7059
SOUNDESIGN Stereo, Receiver, 8-Track 2-Way Speakers
• BSR Record Changer, Diamond Stylus, Cue Pause Lever
• AM FM/FM-Stereo Receiver
• 8-Track Player Recorder
$199

CUSTOMER CARE... SERVICE EVERYWHERE

ENJOY YOUR CREDIT POWER AT GOODYEAR

Goodyear Revolving Charge
• Flexible Pay Schedule
• Customer Identification CAR CARD for convenience at any Goodyear Store, countrywide • Monthly Statement

Goodyear Installment Pay Plan
• Longer terms than available on our Revolving Charge
• Monthly Statement
• Low Monthly Payments

• It must be right or we make it right
• We deliver what we sell • Approved factory service

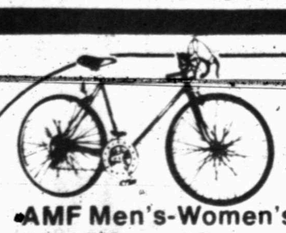

AMF Men's-Women's 26" 10-Speed Racer
• Lightweight 21" Frame
• Wide-Ratio Derailleur
• Easy-Reach Dual Stem Shifters
$89 Women's Model R1620 Men's Model R1610

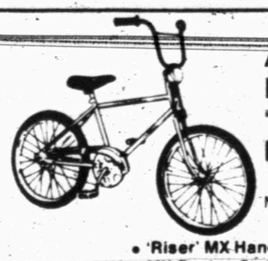

AMF Boys' 20" 'Gold Fever' BMX
Model R9220
• 'Riser' MX Handlebar/Waffle Grips
• MX Racing Saddle
$69

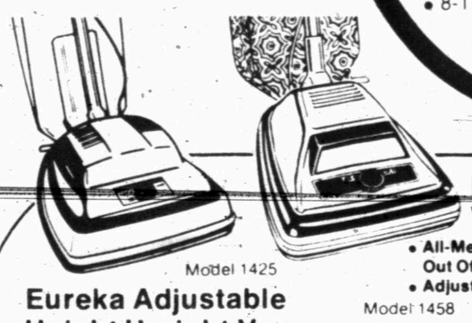

Model 1425
Eureka Adjustable Height Upright Vacuum
• Adjusts to Deep Clean Every Carpet Height
• Cleans Right Up to Wall
• Beats, Shakes, Combs
$59

Eureka Upright Vacuum
• All-Metal Vibra Groomer II Beats Dirt Out Of Carpet With 20,000 'Shocks' Minute
• Adjusts to Every Carpet Height
Model 1458
$84

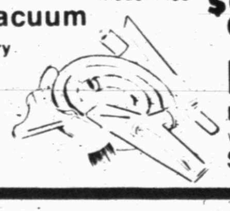

FREE! Model 2054
Eureka 6-Piece Tool Set with Vacuum Model 1458
$19.95 VALUE

HOURS:
8 a.m.-5 p.m.
MONDAY—SATURDAY

GOODYEAR

STEVE CARTER—Manager

573-9341
1701 25th

Knicks Defeat Houston Rockets

By The Associated Press

Before playing the New York Knicks, Houston's Moses Malone was warned by his coach, Del Harris: "You'll be seeing a lot of Bill Cartwright for a long time."

He saw all he wanted to see of him Tuesday night.

New York's gifted rookie center took on last year's Most Valuable Player in the National Basketball Association as if he had been playing Malone all his life.

Cartwright scored 31 points while holding Malone to 17. And the result was a 126-121 victory for the Knicks.

"Tonight I learned how to play Moses Malone," said Cartwright. "I decided to keep Moses away from the boards and keep him from getting inside the basket area. Basically, I think I succeeded. He was taking shots he didn't want to take. If I had to play against Malone tomorrow, I'd play him the same way I played him tonight."

Cartwright, the 7-foot-1 product of the University of San Francisco who was the Knicks' No. 1 draft pick this year, is demonstrating durability as well as court savvy for a rookie. In the Knicks' other victory this season, a 125-118 overtime game against the Washington Bullets last Saturday, Cartwright played 50 minutes and was the team's high scorer with 27 points. Tuesday night, he played a game-high 43 minutes.

NBA Summary

By The Associated Press

	W	L	Pct	GB
Eastern Conference				
Atlantic Division				
Boston	2	0	1.000	-
Philadelphia	2	0	1.000	-
New York	2	1	.667	½
New Jersey	1	1	.500	1
Washington	0	2	.000	2
Central Division				
Detroit	2	1	.667	-
Indiana	2	1	.667	-
San Antonio	1	1	.500	½
Atlanta	1	2	.333	1
Cleveland	1	2	.333	1
Houston	0	3	.000	2
Western Conference				
Midwest Division				
Kansas City	1	0	1.000	-
Milwaukee	2	1	.667	-
Chicago	1	2	.333	1
Utah	0	2	.000	1½
Denver	0	3	.000	2
Pacific Division				
Phoenix	3	0	1.000	-
Portland	3	0	1.000	-
Los Angeles	2	0	1.000	½
Golden State	1	2	.333	2
San Diego	1	2	.333	2
Seattle	0	2	.000	2½

Tuesday's Game
San Antonio 118, Atlanta 116
New York 126, Houston 121
Cleveland 137, Detroit 117
Indiana 113, New Jersey 100
Golden State 108, Denver 106
Phoenix 102, Seattle 86
Los Angeles 105, Chicago 96
Portland 88, San Diego 81

Wedneday's Games
Cleveland at Boston
Philadelphia at New Jersey
Atlanta at Washington
Denver at Milwaukee
Golden State at Kansas City
Indiana at Houston
Los Angeles at Seattle

Thursday's Games
Indiana at Atlanta
San Antonio at Cleveland
New York at Detroit
Portland at Utah
Chicago at San Diego

The Earth Stove
FINALLY
The wood stove for those who are serious about heating & cooking with wood
• Automatic draft
• Burns 14 hours on one filling
• Converts to open fireplace instantly
• Burns 1/3 the fuel of many stoves
WOOD STOVES OF ROSCOE
Route 2, Box 27 Roscoe, Texas 79545
766 3551 Day Or Night

Frosh Fall

DENVER CITY—Snyder freshmen lost their second straight outing here last night, 12-14, 15-5 and 9-15 to Denver City.

The Tigers, 5-3 in volleyball action this year, had lost to Lamesa 13-5 and 7-15 last week.

Thursday, the squad will try the Steers in Big Spring, at 6:30 p.m. in the high school gym.

Scott Gardner of Virginia completed 19 passes in one quarter against Navy in 1974.

Don't Be Fuelish
Save Heat With a Fuel Efficient CEILING FAN
From
RICHARDSON'S HOME CENTER
1902 37th
573-2812

Snyder vs Lake View...

3-AAA Shootout Friday!

District 3-AAA teams finished a poor .333 as a unit in non-conference play but that thought will be left behind this week.

Snyder's Tigers, 3-3, put their district championship on the line Friday night against San Angelo Lake View, 5-1, and Lamesa, 0-6, tries Sweetwater, 1-5 as loop battles begin. Brownfield, 1-4, is idle.

Without a doubt, the Snyder-Lake View contest highlights the week's agenda. Though no one dares count them out of the picture, Brownfield, Sweetwater and Lamesa have but two victories between them thus far in the year, and are not exxpected to be a factor in the 3-AAA race.

Friday's game at San Angelo could be for all the marbles, as it was last year when Snyder stunned the Chiefs 25-6. The Tigers - and Chiefs, too - easily cleaned up on the remainder of the conference.

The win-loss record and total points are areas in which the Chiefs and Tigers disagree, but from there, their stats are close.

Ranked No. 8 state-wide and beating Odessa Ector 18-14 last week, San Angelo hosts Friday's 7:30 contest with an average scoring display of 23.8 points. The Chiefs give up about 8.3 per contest.

Snyder, which recorded a 3-0 loss to Pecos, averages 12.3 points and gives up 7.1.

From there, what Lake View boasts in rushing (204.6 average), Snyder makes up in passing (88.3), giving the Chiefs an average offensive output of 250.3 to Snyder's 253.3.

Defensively, Lake View has allowed an average of 185.8 to Snyder's 197.6.

Undoubtedly, Lake View - bent on settling last year's outcome - will be a 7-10 point favorite. The Chiefs have lost only once, 15-14 to now No. 3 ranked Kerrville Tivy, and beat always-strong Brownwood, 3-0, and undefeated Ector, 18-14.

The Chiefs racked up easy wins over little talented Dunbar, 41-0, Houston NW Academy, 42-21 and Del Rio, 25-0.

Lack of offensive success - in scoring - has been Snyder's problem. The Tigers had opportunities against both Andrews and Pecos which could have turned losses into wins - but broke down near the goal line. Snyder too, has had its share of rough opponents, including undefeated Andrews, (8-14), Midland Lee (0-13) and Pecos (ranked No. 9 last week). Monahans, 4-2, which the Tigers edged 14-13, was no pushover, though Snyder had its share of lackluster opposition with Big Spring (28-0) and Levelland (24-0).

All in all, the game promises to be one of the highlight affairs of the season.

With only one win between them, Sweetwater and Lamesa will be glad to start over at 0-0 Friday night. The Mustangs, 1-5, are a touchdown favorite and they'll host the Tors at 7:30 in the "bowl." Neither team has had much success in '79, but both teams have been known to play tough when the district slate rolls around.

Next week, Snyder hosts Sweetwater, Brownfield entertains Lake View and Lamesa is off.

Campbell Provides Houston Big Edge

BALTIMORE (AP)-"The difference in the game," said Baltimore Colts coach Ted Marchibroda, "was Earl Campbell. Everyone goes into a game against him planning to hold him, but he makes a lot of teams look bad."

Marchibroda fell short of saying it, but Campbell made the Colts look bad, scoring three touchdowns and leading the Houston Oilers to a 28-16 victory Sunday.

Campbell gained yardage on almost every play, amassing 149 yards before leaving the game late in the third period.

Asked to assess the running back's performance. Oilers Coach Bum Phillips couldn't find the words he wanted.

"I'm not elequent enough to describe it," Phillips said. "Great. That's a way to say it. That's a word I understand."

"I'm tickled to death with the guy," he added. "That's why we have him."

'Alleged TD' Gives TCU Momentum

HOUSTON (AP)-Rice University Coach Ray Alborn calls it "the alleged touchdown."

It came shortly before halftime Saturday with the Owls trailing Texas Christian 3-0.

Rice held TCU three straight downs at the Owl one yard line and apparently stopped quarterback Steve Stamp short on fourth down. Rice players leaped joyfully as the play ended but seconds later it was TCU doing the celebrating.

Instead of giving Rice the ball on downs, one official, after appearing to spot the ball short of the goal, suddenly raised his arms signaling a touchdown. Alborn dashed his headset to the ground as TCU started celebrating.

"It would have given us a tremendous lift going in at half-time trailing 3-0 and having stopped them like that," Rice Coach Ray Alborn lamented.

A review of the film Tuesday appeared to show Stamp hitting just short of the goalline and then bouncing into the end zone.

"We're calling it the alleged touchdown around here," Alborn said.

An official on the other side of the field, ran toward the play appearing also to spot the ball. He also signaled a touchdown after the first official's call.

TCU went on to win the Southwest Conference game 17-7, the Frogs' first league victory in two years.

Alborn said he did not intend to call the SWC league office to complain about the call.

"Officiating didn't lose the game for us," Alborn said. "Let's give TCU some credit. They came in here with a good game plan and they kicked us good.

"If I called, they'd just think I was crying because we lost. I haven't cried since I took this job and I don't need their tears or sympathy now. I'm just frustrated and upset because of the young men we had suited up."

"I don't know if it would have made any difference in the outcome or not," Alborn said. "But there's no question it would have given us something to build on in the second half."

The loss left the Owls 1-5 for the season and 0-2 in SWC games.

"I didn't feel it was a touchdown then and I still don't today," Alborn said.

Lee Enters AP Schoolboy Poll

By The Associated Press

Abilene Cooper in 4A, Jasper in 3A, Pittsburgh in 2A and China Spring in A held onto their top ranking in The Associated Press Schoolboy Football Poll in a virtual status quo performance by all but two of last week's ranked teams.

Only two of the 50 ranked teams in the four classes lost last week and the successes were reflected in the balloting by 22 Texas sports writers and sportscasters.

There were no changes in the top 10 teams in Classes 3A and 2A and Troup, which jumped ahead of Mason into sixth place, was the only adjustment in the Class A ratings.

Houston Stratford and Lake Highlands, ranked sixth and ninth last week, lost their second games of the season and dropped from the 4A rankings.

Lake Highlands, ranked as high as No. 3, lost to Plano 30-0 while Houston Stratford, the defending 4A state champion, was defeated by Houston Spring Woods, 9-0.

Midland Lee, 5-0, took over the No. 9 spot this week and Dallas White, 4-1, returned to the top 10 in the No. 10 position.

Pittsburgh blasted Hooks 40-0 last week and still lost ground to No. 2 ranked Childress, which beat Tulia 35-0.

By The Associated Press

Here is The Associated Press Schoolboy Football Poll with first place votes in parentheses, season records and points based on 10-9-8-7-6-5-4-3-2-1:

Class 4A
1. Abilene Cooper (21) 5-0-0 217
2. LaPorte (1) 5-0-0 178
3. Plano 5-0-0 175
4. Conroe 5-0-0 151
5. Temple 5-0-0 121
6. Converse Judson 5-0-0 108
7. Killeen 4-0-1 73
8. Highland Park 4-1-0 53
9. Midland Lee 5-0-0 34
10. Dallas White 4-1-0 16

Class 3A
1. Jasper (14) 6-0-0 201
2. Kerrville Tivy (4) 6-0-0 196
3. Beaumont Hebert (2) 6-0-0 173
4. Paris 5-0-0 149
5. Huntsville (1) 6-0-0 143
6. Gregory-Portland (1) 5-0-0 120
7. Lubbock Estacado 4-1-0 82
8. San Angelo Lakeview 5-1-0 50
9. Pecos 6-0-0 48
10. Cuero 6-0-0 42

Class 2A
1. Pittsburgh (13) 5-0-0 196
2. Childress (5) 6-0-0 194
3. Kenedy (2) 5-0-0 169
4. Breckenridge (2) 6-0-0 147
5. Wylie 5-0-0 128
6. Littlefield 4-0-1 92
7. Hallettsville 5-0-0 82
8. San Antonio Randolph 4-1-0 55
9. Hays Consolidated 5-0-0 41
10. Hondo 5-1-0 20

Class A
1. China Spring (13) 5-0-0 199
2. Haskell (4) 6-0-0 183
3. Hawkins (1) 6-0-0 149
4. Glen Rose (2) 5-0-0 136
5. Seagraves 5-0-0 129
6. Troup (2) 5-0-0 100
7. Mason 5-0-0 60
8. Flatonia 5-0-0 60
9. Dilley 4-0-0 22
10. Falls City 4-1-0 15

Today's Sports

MeGregor's Biggest Test Coming Tonight

BALTIMORE (AP)—Scott McGregor is not ready to guarantee a victory in the seventh game of the World Series as he did in the pennant-clincher for the Baltimore Orioles. But he is primed for the biggest test of his career.

"This is the biggest game I could possibly pitch in my life," said the 25-year-old left-hander after Pittsburgh won 4-0 Tuesday night. "It's something I've always dreamed of. Now I've got to go out and do it.

"I really didn't want to see it come to this," said McGregor, who pitched an 8-4 complete-game victory in Game 3.

"But I started thinking about it today and now I feel ready. I'll be trying to the best of my ability to be pouring champagne on someone tomorrow."

McGregor, who missed the first month of the season with elbow tendinitis and didn't win his first game until June 11, won 13 of his last 14 decisions in the regular season.

After the Orioles blew a decision to the California Angels in the third game of the American League playoffs, McGregor stood up in the team bus after the game and guaranteed a victory the next day. He pitched an 8-0 shutout, giving Baltimore the pennant.

Asked by reporters if he would guarantee a victory over Pittsburgh, McGregor said: "No. You guys got ahold of that and ruined it. Now I've got to come up with something new. I'll have to think about it."

Although the Pirates are hitting .330 through the first six games, McGregor said: "I'm not going to tell you they're great hitters. I'm not going to build them up. I've got to get them out."

Tigers Smack D-City Squads

DENVER CITY–Snyder varsity and junior varsity volleyball teams won over Denver City here last night.

Snyder JV will be in tournament action this weekend, while the varsity travels to Seminole on Oct. 23.

"Denver City was a much improved team. They gave us some good, hard play in at least one game last night," commented Tiger Coach Joyce Elrod. Snyder defeated the hosts 13-9 and 15-2 as Suzy Fisher served for 10 points, Shauna Pate 6, Billie Owens and Kim Harlin 4, Sherry Mayes 3 and Lisa Cobb 1.

In JV play, Snyder won 15-2 and 15-10. Ann Melton garnered 14 points, followed by Shana Koonsman 7, Kerstin Selmon and Toni Elrod 3, Kelly Dryden 2 and Sheri Rich 1.

The varsity is now 21-5, while the Tiger JV remains undefeated at 17-0.

Why Worry?
You Have The
BEST RATES, BEST COVERAGE, BEST SERVICE
Boren & West Ins. Agency
1822 26th. 573-6911

COTTON DEFOLIATION
CHUCK'S SPRAYING SERVICE
•21 YEARS EXPERIENCE •BONDED & INSURED
•THIRD YEAR IN SCURRY COUNTY DIAPAUSE PROGRAM
•FOUR THRUSH PLANES ON LOCATION IN SCURRY CO.
•DEFOLIATION MATERIALS IN STOCK
•SPRAY BY ACRE IF CHEMICAL FURNISHED
CALL 573-5432
ROOM 21
AMERICAN MOTOR INN

CITY SHINE SHOP
Open Daily
8 a.m. to 5 p.m.
Rufus Miles, Operator
Behind Boren & Son Agency

TIGERS TURN YOU EVERY WHICH WAY BUT LOOSE!
Dryden's Shoes

SAFETY—EFFICIENCY
Carrier
No. 1 Air Conditioning Maker
PRE-WINTER CHECK UP.
$24.95
15 Point Furnace Check
1. Light and make safety adjustment of the pilot burners
2. Light and adjust main burner for proper flame.
3. Inspect the pilot and main burner's assembly for cleanliness.
4. Lubricate fan motor (if not permanently lubricated).
5. Lubricate blower bearings
6. Inspect blower wheel for cleanliness.
7. Visually inspect the flue.
8. Inspect filter.
9. Make safety inspection of main burner high temperature limit switch.
10. Make safety inspection of fan switch operation.
11. Inspect fan belt.
12. Inspect cabinet for air leakage.
13. Make safety inspection of heat exchanger for holes or leakage.
14. Check thermostat performance
15. Give estimate for any repairs that may be needed.
Our low cost, 15-point furnace safety/efficiency check will save on your utility bills this winter as well as protect your family and home investment. Call now. Let our Carrier trained skilled technicians inspect your furnace today.
Offer expires end of October.
Special applies to calls made within city limits.
Carrier
A-1 ELECTRONICS
712 College Ave.
Snyder, Texas 79549
We service all makes of furnaces.

TIGER BLANKET
Anthony's
C. R. ANTHONY CO.

VISA
master charge
Ideal for
Football Games
Wall Hangings
Furniture Throws
T.V. Watching
60" x 80"
Reversible
Printed On
Both Sides
Two Qualities To Choose From
Reg. $35.00 $29.88
Reg. $45.00 $39.88

Call 573-5486

Classified Ads

6th DAY IS FREE

NOTICE TO CLASSIFIED AD CUSTOMERS

All ads are cash unless customer has an established account with The Snyder Daily News. Ads may be taken over the phone so that they may be processed but payment must be made prior to publication.

PUBLIC NOTICES

NOTICE OF INTENT TO ENGAGE IN WEATHER MODIFICATION ACTIVITIES

Notice is hereby given that the Colorado River Municipal Water District, 400 E. 24th Street, Big Spring, Texas 79720, who holds License No. 79-1 of the State of Texas issued September 5, 1978 (renewal application was submitted July 17, 1979 and is pending at this time) intends to engage in an operation to change or attempt to change by artificial methods the natural development of atmospheric cloud forms for and on behalf of the Colorado River Municipal Water District, P.O. Box 869, Big Spring, Texas 79720, and will conduct the program of weather modification designed to increase precipitation by means of the aerial application of silver iodide or other artificial nuclei as follows:

1. The area over, or within which, equipment may be operated shall include the counties of Lynn, Garza, Kent, Dawson, Borden, Scurry, Fisher, Martin, Howard, Mitchell, Nolan, Glasscock, Sterling and Coke.

2. The target area, within which the precipitation is intended to be enhanced, can be described as follows: The boundary may be described by a line beginning at a point of origin at Big Spring, Texas, and running along Highway 87 in a northwesterly direction to Lamesa, thence north-northeast on Highway 87 to the north border of Dawson County, thence east along the northern boundary lines of Dawson, Borden, and Scurry Counties to Highway 84; thence southeast along Highway 84 to Roscoe, in Nolan County; thence south-southeast to Maryneal; thence southwest to Silver in Coke County; thence south-southwest to Highway 87 at a point approximately 13 miles northwest of Sterling City; thence northwesterly along Highway 87 to the point of origin at Big Spring, Texas.

3. The materials, equipment and methods to be used in conducting the operation within this area of approximately 3500 square miles include 3 cm and 5 cm radar systems, cloud seeding aircraft, and the application of silver iodide ice nuclei, hygroscopic nuclei or other nuclei considered appropriate to the artificial nucleation of clouds or weather systems.

4. The program will be operational during the period from March 1 through November 30 during the years 1980, 1981, 1982 and 1983.

5. Any person desiring additional information may contact the Texas Department of Water Resources, P.O. Box 13087, Capitol Station, Austin, Texas 78711.

Signed: Owen H. Ivie
Colorado River Municipal Water District

LODGES A-1

A CALLED meeting for Fellowcraft Degree for Scurry Lodge No. 706 A.F. & A.M. Tuesday, October 16, 1979 at 7:30 p.m. Lanny Covey, W.M., Bernard Longbotham Jr., Secretary.

SPECIAL NOTICES A-2

SNYDER COIN CLUB will meet Thursday, Oct. 18, 1979 at 7:00 p.m. in the West Texas Community Room.

LOST AND FOUND A-4

LOST: LONG haired Siamese female. Last seen at Haliburton yard. Reward. Call 573-4486 after 4:30 or 573-2628 & leave message.

PERSONAL A-5

LIFT A FINGER. Report child abuse. 1-800-292-5400, toll free statewide child abuse hotline.

IF YOU Drink, that's your problem, if you want to stop, that's our problem, Alcoholics Anonymous, 573-5337 or 573-5117.

FOR FAST effective weight control take Super slenderite Capsules and E-Vap "water pills." Munden Discount Pharmacy.

Ages 12-20. Do you have a drinking or drug problem in your family? If so and you need or want help - call us, the Alteens 573-8180, night or day!

DRUG & ALCOHOLISM Center. Consultation-Information. Education & Referral Agency. Free service, office hours 8 to 5, 24 hour call. 573-3233, 601 E. 37th St.

BEAUTIFUL MEMORIES begin with portraits. Make appointment now to have portraits made for Christmas gifts. Copies & restoration services available. Graves Country Studio. 573-3911.

VEHICLES B

MISS YOUR PAPER?
Your Snyder Daily News should be delivered Monday through Friday by 6:00 p.m. On Sunday by 8:00 a.m. should your paper be missing...please call 573-5486 Weekdays before 6:30 p.m. Sunday before 9:30 a.m.

1974 CHEVROLET Impala. 2 door hard-top, p.s., p.b., automatic, radio. $895. Dennis Hofschild. 573-0154, 573-0155.

1979 Z28. T-tops, cruise, tilt, p.s., p.b., electric antenna. Low mileage. Call 573-5701. SOLD

$4100 FOR EXCELLENT 1978 Pontiac Sunbird. 19,000 miles. Has factory air, power steering, economical 4 cyclinder engine. 30 mpg. hiway. 3609 41st, 573-6469.

1979 CAMERO. Still in warranty. $1600 & take up payments. Work 573-6111, hme 573-7587.

77 CHEVROLET VAN, special ordered, all chrome, no plastic. Front & rear air, 4 quad stereo, Realistic CB phone. Practically new steel belted tires. Perfect condition. Will take camper trailer for equity. 573-2557.

CLEAN 1976 Chevette. 2 door, 4 speed. Excellent running condition. $2700. Call 573-0265.

750 HONDAMATIC motorcycle with wind faring, crash bar, luggage rack & tarp. $2600. 573-6172 after 6:30.

TULSA Braden & Ramsey winches & parts. Tulsa, Chelsea power take-off's & parts. Vickers & Commercial hydraulic pumps. Holland fifth wheels. Stahl Utility bodies. Galion dump bodies & hoist. Omaha Standard truck beds. Pickup auxiliary gas tanks & chrome running boards. Longhorn Trailer & Body Co., Wichita Falls. TOLL FREE 1-800-792-1080.

1977 GS 750 Suzuki. Low mileage with Windjammer & rest $1200. Call 573-5486 before 5:00 p.m. SOLD

WANT TO BUY
Wrecked junk or abandoned cars. Jim's Auto Repair, Old Lubbock Hwy., 573-4701, 573-4227.

FOR SALE: 1977 Yamaha 750. Mag wheels, Windjammer, drive line. In good condition. Call 573-7673.

1974 CHEVROLET Cheyenne ½ ton pickup. Power, air, cruise control. Good condition. $2,000 or best offer. Call 573-6385 or 573-8128 after 6.

1976 COUGAR XR7. Excellent condition, good gas mileage. Call 573-9934.

FOR SALE: 1970 Cadillac. Perfect running condition. Good mileage. 56,000 miles. $1000. Mrs. Hugh Robinson, 573-7031.

CLASSIFIED ADVERTISING RATES & SCHEDULES
15 WORDS MINIMUM

1 day per word	12c
2 days per word	22c
3 days per word	29c
4 days per word	38c
5 days per word	43c
6th day	FREE
Each additional day	5c per word
Legals, per word -	9c
Card of thanks, per word	9c

These rates for consecutive insertions only. All ads are cash unless customer has an established account with The Snyder Daily News. No refund will be made on ad after appearing in paper. The Publisher is not responsible for copy omissions, typographical errors or any unintentional error that may occur further than to correct it in the next issue after it is brought to his attention.

ERROR
The Daily News can not be responsible for more than one incorrect insertion. Claims cannot be considered unless made within three days from date of publication. No allowance can be made when errors do not materially affect the value of the advertisement. All out of town orders must be accompanied by cash, check or money order. Deadline 4:30 p.m. Monday through Friday, prior to day of publication. Deadline Sunday 4:30 p.m. Friday.

FOR SALE: 1974 Harley Sportster, 1000 cc, new exhaust, 16" wheel, more extras, call 573-0534 after 6:00 p.m.

77 MONTE CARLO for sale. Low mileage. Excellent condition. Price reduced. Call 573-2406.

1973 HONDA 125 dirt bike. Good condition. 3013 38th, 573-5734.

1974 LTD. Loaded, steel belted Radials. Good buy. After 3 p.m. call 573-8884. See at 2711 26th St.

FOR SALE: 71 LINCOLN Continental. Runs good. Reasonable. Call 573-4138.

74 FORD 2 ton roustabout truck with oilfield bed & 34 ton Tulsa winch. $6500. 573-2095 after 5.

FOR SALE: Honda MT 250. Elsinore. Still new, 675 miles. Also motorcycle trailer. 573-3243.

1978 CHEVY Malibu Classic. Tilt, p.s., p.b., air, AM-FM 8 track, clock, 31,000 miles, $4500.00 Call after 6, 573-4488.

FOR SALE: 1977 Silverado Chevrolet pickup. Loaded. Less than 25,000 miles. 573-6853.

74 PLYMOUTH Duster, 2 door. 360 motor. Call 573-3677 or after 5:30, 573-0926.

BUSINESS OPPORTUNITY C

COMBINATION service station, cafe & grocery store for sale. In country. Reasonable. Phone 735-8029.

RESTAURANT FOR lease. Most prestious, well-established, grossing annually $130,000.00. Call (915) 267-5237.

BUSINESSSERVICES D

Mist-A-Matic
Residential &
Commercial Irrigation
Design & Installation
Free Estimates
Randy Weaver 573-2740

PAINTING NEEDED. Inside or out. Free estimates. Call Barry McKinney, 573-9785.

VINCENTE OLIVAREZ BUILDING CONSTRUCTION
Concrete work, storm cellars, remodeling & repairing.
1500 College Ave.
OFFICE 573-8786
or 573-2247

"PREWAY"
A nice warm feeling. Fuel cost getting to you? See or call A.M. Melton Plumbing, Hermleigh, Texas, 863-2274, for a Preway free standing fireplace. Dealers for Preway fireplaces in Hermleigh.

Scissors, Saws & Chains dull. Saws retoothed. Alvin's Sharp All Shop, 511 33rd, 573-7598.

CONCRETE WORK
Edwin Galyean
Small to Large Jobs &
Heavy Duty Commercial
573-8264 573-0418

Termites, Roaches
Spiders
Tree & Weed Service, etc.
Call Craig at
573-7133
Alexander's Pest Control

FOR YOUR FLOOR covering needs, repairs, restretched, we lay old and new carpet, vinyl, and formica. We also clean carpet, Call Tom Pearson, 573-2547.

M&S DRILLING Co., Inc. Water well drilling, pump and windmill repair. Toby Morton, 573-9697 or Ray Sorrells, 573-8951.

DUMP TRUCK & front end loader. Free estimates. Don McAnelly, 573-3136.

PAINTING-CEILING tile-paneling-small jobs-tractor repair. Free estimate. Harvey Stout, 573-3857.

WATERWELL SERVICE
Windmills & domestic pumps, move, repair, replace, Tommy Marricle 573-2493 before 8:00 a.m. & after 6 p.m.

FOR ELECTRICAL wiring. Call Ed Blocker, 573-7578.

EDDIE'S ELECTRIC Rooter Service. For plugged drains or sewers, call 573-4319, evenings & weekends. Very reasonable.

EMPLOYMENT E

Do you need a job? See Snyder Employment Service Room, 103 Brownfield Bldg., 2425 College Ave. Phone 573-9472.

HOMEWORKERS. EARN $50.00-hundred, securing, stuffing envelopes. Free details. Reply: Titan, Box 94688, R21, Schaumberg, Ill. 60194.

AVON
Want a Christmas bonus? Earn extra money selling Avon. Be your own boss & set your own hours. Need 2 representations in Snyder. Call Doris Hale, 573-8625.

DRIVER WANTED with oilfield experience. Commercial license required. Good benefits, top pay. Call 573-6387.

Attention-Guys & Gals
Tired of the same old routine? Want something different? I'm looking for several sharp & aggressive people who are free to travel Hawaii, New Orleans & Florida for the winter. NO EXPERIENCE NECESSARY!! Transporation furnished. Return transportation guaranteed. Equal opportunity for women to advance. Above average earnings. Two weeks training program, expenses paid while training. Contact Mark R. Weider Friday only, 11 a.m. to 4 p.m., Snyder Travelodge, 1006 25th. Not affiliated with Travelodge. No phone calls please.

WANTED: AGGRESSIVE salesman with some understanding of electronics. Apply in person, Dollar TV-Rental, 3026 Varsity Square, Snyder.

Use Snyder Daily News Classified Ads 573-5486

HELP WANTED: Common labor. 40-50 hours per week. No loafers. Call 573-8414.

WESTERN TEXAS COLLEGE
STAFF VACANCY
EQUAL OPPORTUNITY EMPLOYER
Instructor-Supervisor: Residential Construction. Should have 5 years experience in residential construction, secondary teaching credentials, 3 years teaching experience, and possess sufficient knowledge to initiate and instruct in all phases of a post-secondary residential construction program. Forward all applications by October 19, 1979 to: Dr. Gene R. McClurg, Dean, Occupational Education and Technology, Western Texas College, Snyder, TX 79549 Phone: 915-573-8511, extension 220.

WESTERN TEXAS COLLEGE
EQUAL OPPORTUNITY EMPLOYER
Department: Maintenance. Position: Security Guard for campus and golf course. Salary: Negotiable. Duties: Maintain security check of all buildings on campus. Issue citations for parking and vehicle movement violations, control campus disturbances. Socially and emotionally mature individual willing to work 8:00 p.m. to 4:00 a.m. Applications will be accepted as soon as possible. For interviews call 915-573-8511, extensions 222 or 287. Contact: Bill Mapes, Assistant Director of Maintenance.

EXPERIENCED DRY cleaning presser needed. Apply in person only, Snyder Laundry & Dry Cleaning, 1401 26th St.

WOMAN'S COLUMN H

BABYSITTING in my home. Weekly, all hours. Call 573-6775.

BABYSITTING for Hermleigh Homecoming game & dance. 6:15 till after the dance. 863-2768 or 863-2706.

PERSONAL LOANS $10-$100 to working men and women. Call Shirley at Timely Finance, 2409 Ave. R.
573-9335

I WOULD like to babysit your child on a regular basis. Experienced & responsible. 573-3924.

REGISTERED CHILD care in my home. Call 573-8829.

CUMBA'S LITTLE School House has opening for 3 or 4 year olds. Open 8:00 to 5:15. 573-2286, 573-0526.

BABYSITTING IN my home on a regular basis. Call Kathy Cleveland, 573-7687.

FARMER'S COLUMN J-1

WINTER FEED
Baled alfalfa hay, shed stored, at White River Lake. 806-765-9477.

Chuck's Spraying Service for cotton defoliation. Call 573-5432, ext. 21.

Murphree Flying Service is ready to aid you in harvesting your cotton. For aerial applications of any type of cotton harvest aid call King Drake 573-4355 or Randy Murphree 735-2266, 67. We will be in the Snyder area year round to serve you. We want to be your aerial applicator.

FOR COTTON defoliation call Snyder Farm & Ranch, 573-0767, Jake Amato, 573-0987 or Gary Diamond, 735-2094. If we streak it, we take it out.

FOR SALE No. 90 cotton stripper. Good condition, slightly used. Call 573-4494.

FOR SALE: Show pigs out of registered Durock. Call 573-2547 or 573-6670.

HEGARI BUNDLES for sale, heavy grain, call 573-2107 before 9 or after 6.

FOR SALE: 85 cotton stripper & 560 International tractor. On butane, mounted together. Call 573-6050.

AGRA STEEL buildings. Bartels Enterprises, Your local dealer. Phone 573-4321 or 573-3822.

FOR SALE: Casing Pulling machine. Spiders, jacks, cross bars, control value, slips. Jack L. Phillips, 2801 Ave. V, 573-9898.

SPORTING GOODS and SUPPLIES J-2

1960 BOAT & trailer, shop made. 2 engines, 35 horse Evinrude, 17'. Call 573-5701.

MERCHANDISE K

NEW COLOR Magnavox TV for sale. Large table model. Call 573-6772 after 5 p.m.

LET DUNNAM Mattress rebuild your old inner spring mattress & make it like new. One day service. Free pickup & delivery. 573-2142.

NEED AN unusual size mattress? Dunnam Mattress can make it. 573-2142.

TWO ANTIQUE French Provincial chairs. Make offer. 573-4291.

FOR SALE: Floral design couch. Call 573-5648 after 5 p.m.

GOOD USED tires for sale. 10.000 x 20, 10.000 x 22. See at Dickies Work Clothes Rental Service, 201 Clairemont Hwy.

'Guard Against Termites & Household Pests With
Nachlinger Pest Control
Joe Alexander, Owner
Weed-Lawn-Shrubs-
Free Inspections
Licensed & Insured
573-5646

CONCRETE STEPS for mobile home. Call 573-3693 anytime.

FIREWOOD, MESQUITE
Buy now & save. 965-3435, Vincent, Texas.

GOOD SELECTION of used color TV's. Snyder Electronic, 411 E. Hwy.

KEEP CARPETS beautiful despite footsteps of a busy family. Buy Blue Lustre. Rent electric shampooer. $2, at Clark Lumber.

HOOVER VACUUM Cleaners, Brother and New Home sewing machines. At big savings. Repairs and supplies for all makes. House calls - C.C. Allen, 573-6171.

FIREWOOD FOR sale. Call Bobby Stone, 573-4366 or Scott Kesner, 573-7750.

TV RENTALS. 9-5:30, Monday-Friday. Service on most brands. Strickland TV Service, 2413 College, 573-6942.

UNFINISHED PLASTER statues for sale. Will tell you how to finish them to help you save money on Christmas gifts. Helen Wadleigh, 573-5627.

RENT TO OWN
COLOR CONSOLE TV
DOLLAR TV & RENTAL
573-4712

NEW HOME cabinet type zig zag sewing machine for sale. Call 573-3895.

DOGS-PETS, ETC. K-3

AKC BEAGLE pups for sale. Shots, wormed, pedigree included. Call 573-2425 after 6:00 weekdays, anytime weekends.

FOR SALE: Miniature male silver poodle. 22 months old, AKC registered. Make excellent children's pet. $35.00. Call 573-7526.

GARAGE SALES K-5

Classified Ads 573-5486

EITHER WAY YOU SAVE!
Save money on high Utility bills with Monotherm INSULATION (3.77 R Factor per inch) Meets all Federal Regulations We install or Save Approx. 40 percent & do it yourself with our machine.
HEAD HEATING & AIR CONDITIONING
2401 Ave. T 573-3907

LONGHORN SPRAYING

COTTON DEFOLIATION
Acid or Paraquat
Application or Turn Key
Call American Motor Inn
Room 113, 203 or 208
573-5432
12 Airplanes Available
Return Diapause From 1978 Crop Year

FOR SALE
TOYOTA FORK LIFTS
TOYOTA PICKUPS
TOYOTA CARS
79 MODEL CLOSE-OUT
Mesa Valley Toyota Inc.
511 South Gregg 915-267-2555 Big Spring, TX

Classified Ads

Boy's jeans - $2.00
Winter Coats - $3-$15
Men's dress pants $2-$4
The Second Time Around
2415 College Ave.
Resale Shop

3-Family
Garage & Estate Sale
Wed. & Thurs. 9 til
No. College Ave.
across from Green Hill Baptist Church
men's clothes - some new. women's & girls clothing, men's & women's boots, vases galore, bedspreads, & too many other items to mention.

Garage Sale
Wed. & Thurs. 9 a.m.
2210 40th
dishes, furniture, brand name dresses, ceramic, new rug, mattress

---

THRIFT SHOP
Monday-Saturday, 9 to 6
312 E. Highway
Men, women, maternity, children and baby clothes, etc.

Garage Sale
Association for Retarded Citizens open each Tuesday and Thursday, 10 a.m. to 4 p.m. 2508 Ave. W. All donations of usable items accepted. For local pickups on items, call 573-5610.

---

3 Family
Moving Sale
Thurs. & Fri. 9 - 6
2115 35th
furniture, baby items

RENTALS
L-1

BEAUTIFUL 1 bdrm. furnished apartment. Water & SCAT paid. Nice location. $175. 506 28th. 573-3566.

Apartment Available
One bdrm. furnished. All utilities paid. 306 28th. Call 573-8026 or 573-3566.

EFFICIENCY APARTMENT for rent. Call 573-4291 or 573-2910.

FOR RENT: 2 bdrm. unfurnished house. Fenced yard. $275 per month. Phone 573-7996 after 3.

FOR RENT: Nice 1 bdrm. furnished apartment. 573-9001.

NICE 2 bdrm. furnished Coleman apartment for rent. No pets, no children. Call 573-9515.

BUNKHOUSE
Now leasing! Rooms by week or month to construction, oilfield contractors, etc. Utilities provided. Recreation room, washers & dryers. We can rent to you cheaper than you are now paying. Call 573-8341 or 573-5761.

NICELY FURNISHED 2 bdrm, apartment. $165 per month, $100 deposit. Water & SCAT paid. Located on Coleman St. 573-6525.

One & 2 bdrm. furnished & unfurnished apartments. Call 573-6150 or 573-3553.

FURNISHED AND unfurnished one and two bedrm. apartments. Air conditioned, garage. Phone 573-0809.

LARGE TRAILER spaces for rent on Clairemont Hwy. Call 573-6507 or 573-0459.

SNYDER EAST MOTEL
Low Weekly Rates
Commercial, Daily
Phone, Color Cable TV
King & Queen Beds
East Hwy 573-6961

FOR RENT 2 bedroom nicely furnished apt. No children and pets, deposit and lease required, 573-9638.

FOR RENT: 3 bdrm. or 2 bdrm. & den unfurnished apartment at 1305 24th St. Near downtown. Water, gas & electricity paid. Children welcome. 573-8963 after 4.

ONE BEDROOM furnished apartment. Single adult only. $45.00 per week, all bills paid. $75.00 deposit. 573-0002.

FURNISHED APARTMENTS & ROOMS
Special Weekly Rates
Bills Paid-Come and Look
Scat TV Available
SKYLINE MOTEL
Lamesa Hwy. 573-9226

HOUSES FOR RENT

COUNTRY--4-2-2-plus 4 acres, brick, nearly new -- $500.
WEST--2-1-1--unfurnished--$220.
Elizabeth Potts
Elizabeth Potts, Realtors
573-2404

MOBILE HOMES
L-9

MOBILE HOME lots for rent. 101 26th & Ave. A or 573-0641. Come by or call.

LOVELL'S MOBILE HOME Park. Trailer space FHA approved. Inside city. Call 573-3376, 573-0892. 506 27th.

OLDER MODEL 10x50 trailer house. Completely remodeled, new carpet, paint & etc. Bargain. 301 N.Ave.U. 3750. 573-5929

PAY $1,151 down & assume payments of $156 on 2 bdrm. mobile home. Quality Mobile Home Sales. 5111 College Ave., 573-3230.

FOR SALE: 1978 12 x 50 mobile home. Financing available. 3613 40th. Phone 573-5861.

75x150 lot, corner 29th & Ave. D. Mobile home hook-ups. $3500. Work 573-6111, home 573-7587.

WANT TO BUY-RENT
L-12

WANTED TO Rent - with option to buy - small acreage with house that can be restored. Preferrably northwest. 573-3424 evenings.

REAL ESTATE
M

BUYING? OR SELLING?
4 BR-2 bath, Stanfield area, brick. Good buy.
3 acre tract with mobile home and water.
120 acres south, all in cult. $550 per acre.
Good home on Lake J.B. Thomas. Good water well.
BEAVERS REAL ESTATE
2425 College Avenue
Office: 573-8472
virginia Eime--573-3713
Jean James--573-9705

OWNER FINANCED
7 miles west on Lamesa Hwy. 4 bdrm. 1¾ bath, approx. 2 acres. 59T. Call 573-6970 for Joyce Barnes, Realtor Associate of Joe Box Realty.

TWO STORY HOME - 2 baths, 5 large rooms, downstairs rewired, but unfinished inside 150' x 150' lot, $30,000.
1. We have 2 mobile homes & lots 12 & 14 ft wide, $8,500. E. Terms
2. Small Mobile home, no lot $1900.
3. Newly decorated 2 bedroom home located at 602 33rd St. $18,000.
4. North, 108 Birch nice 2 bdrm furnished big lot fence $18,000
5. North good neighborhood 2 bdrm. redone at $12,000.
6. N.E. part of county - 80 A. pasture $215.00 per acre.
7. Furnished 1 & 2 bedroom to rent.
Roswell Rigsby
Real Estate
573-7682

HOUSE FOR sale by owner. 3 bdrm., large fenced yard. Good location, Stanfield district. Call 573-3217.

FOR SALE: 108 acres approximately 7 miles north of Snyder. $400 per acre. Negotiable. Phone 573-6387.

Richardson
REALTY
1908 26th Street
573-6306

NEW LISTING--Good investment on local business.
KERRVILLE--3-2-2, almost new in Park Place.
FREDONIA--3-2-2, extra garage and basement.
WEST--3-2-2 Brick home with acreage.
EXTRA LARGE--2 or 3 bedroom, landscaped yard.
3713 AVE. U--3-1½-1, pretty yard with fruit trees.
COUNTRY CHARM--3-2-2cp. Brick extras galore
STANFIELD--3 bedroom 2 bath, good buy.
SMALL HOMES--3-2-1, 3-1, neat and clean.
EXTRA NICE--3-1-1, completely redone.
NORTHEAST--8 acres and nice 3 bedroom home.
201 HICKORY--2-1, new paint inside and out.
BUILDING SITE--11 ac.. tracts
FARM-RANCH LISTINGS
MOBILE HOMES-LOTS
COMMERCIAL LOTS
Reta Graham.....573-6917
Reba Beck.....573-3081
Joy Early.....573-3388
Mike Ezzell.....573-2136
EddieJo Richardson573-3990

573-5612
STEVENSON REAL ESTATE
4102 College

COLONIAL HILLS..2907 34th Street..fine home.. refrig. air and central heat.. equity buy..price lowered to $50,500.00.
EDGE OF TOWN NORTHEAST..owner being transferred..two story home..good water..refrig. air and central heat..equity buy..price $39,000.00.
EAST..one home on 29th Street..one on 33rd Street.. $22,500.00 and $24,500.00.
SOUTHWEST..nice three bedroom home on 42nd Street..carpet..new listing.. $29,500.00.
PARK PLACE ADDITION.. relatively new brick home..all the extras..fireplace..all built ins..large patio..$59,000.00.
EAST..on Hill Ave. three bedroom, 1½ baths, double car garage..$39,000.00.
SOUTHWEST..west of football field..corner lot.. all kind of possibilities..on 38th St.. $26,500.00.
COLONIAL HILLS..2705 34th Street..3 bedroom, fireplace, concrete block fenced yard..only $51,500.00.
COLONIAL HILLS..have one of largest, finest, best location houses in town at reduced price..owner must sell.
DAYS - 573-5612
NIGHTS AND WEEKENDS
PAM HESTER - 573-0466

LOT FOR sale. West of Towle Park at 4112 Kerrville. Call 573-8659.

---

611 East Highway
JACK & JACK
Realtors
573-8571
573-3452

Hermleigh...3 bdrm. 2 bath, 2 story, $18,000.
IMMACULATE...3 bedr. 2 bath in Bassridge. Price reduced!
NEWLY REDONE..3 bedr. 1 bath, only $23,500.
SALES PRICE Less Than Appraised Value..3 bedr. 2 bath in Bassridge.
LOTS OF Room...4 bedr. 2 bath in Colonial Hills. LOW $50's.
STANFIELD Area...3 bedr. 2 bath brick, fireplace and patio. $50,000.
CLOSE To West Elementary...3 bedr. 1 & ½ baths. Low $30's.
2409 SUNSET...3 bedr. 2 bath, dining area, utility room.
NEW CARPET and new wallpaper...3 bedr. with carport. 41st Street. Low $30's.
SOUTHWEST of Town...3 bedr. 2 bath brick with 10 acres.
MID $20's...2 bedr. with living and den. 35th Street.
ONLY TWO Years old...3 bedr. 2 bath. Built-ins, total electric. $33,500.
COUNTRY LIVING..inside city limits. 2 bedr. with 5 acres, barn and pens, lots of fruit trees, fenced.
We have two real nice lake houses for sale. Must see to appreciate. Call for all details!
Nights And Weekends Call:
Joan Tate.....573-8253
Joyce Reaves.....573-8619
Kathy McFaul.....573-8319
Bruce Cotton.....573-9485
Howard Jones.....573-3452
Dolores Jones.....573-3452

Joe Box Realty
4006 College
573-5908

COLONIAL HILL...one of the cleanest homes in town, with 3-2-2, den, fireplace. 65T.
STANFIELD DIST...3-2-Den and CP.
EQUITY BUY...2 story, with four bdrms. edge of town East.
OWNER WILL FINANCE... to the right party, 2-1-den, Mid 20s.
90 PERCENT FINANCING.. on this $18 , home with 2-1-1.
EQUITY BUY...good for investment, payments are small, $9,000.
BASSRIDGE...3-2-2, formal liv. rm., 65T.
MOBILE HOME..,lot, storage house. $10,000.
EAST 36th...Lots of room, corner lot.
Joyce Barnes.....573-6970
Howard Sawyer.....573-3464
Joe Box.....573-5908

---

50 Acres
$395 per Acre
Rocksprings area. Excellent hunting, country road, wooded. Owner agent financing. $750 down, $177.11 per month. 9½ percent. Days 512-896-2525, nights and weekends 512-257-3001.

Elizabeth Potts
Realtors
573-0174 573-2404

GOOD BUY-- 3-1-1-Stanfield--3741 V--$28,500.
DREAM HOME-4 bed-4 bath--Immaculate-2504 30th.
PRICED RIGHT-Large older home with rental-20's.
WEST OF PARK--Like new-3-2-2-Den w fireplace.
COUNTRY LIVING-3-2-2c.p.-on 3½ Acres- lots of extras.
EDGE OF TOWN-3-2½-2-large lot--Nice!
NEW HOME-South of Park--Atrium--Nice.
MOBILE HOMES AND LOTS--505 16th--909 13th.
NEAR SCHOOL-3-2-2-spotless---50's.
EAST-2-2-2-over 2T sq. ft.--Nice home!
GOOD BUY--Edge of town-3-2-2--Low 40's.
BASSIRIDGE-NICE HOMES--4507 Garwood-4518 Fredonia.--Towle Park Road.
WEST--Beautiful home--3-2-2-Low 50's.
WEST OF TOWN-3-2 Playroom--Priced right.
GOOD BUYS-3 bed.-1012 28th--1909 KSNY Drive.
Temi Holladay 573-3465 Wenona Evans 573-8165
Bette League 573-9943 Margaret West Birdwell 573-6674
Elizabeth Potts 573-2404
30th and College Avenue

Midday Stocks

By The Associated Press

	High	Low	Last
Alcoa	52½	52	52⅛
Am Airlin	10⅞	10⅝	10⅝
Am Motors	8	7¾	7⅞
Amer T&T	53	52⅞	52⅞
ArmcoInc	24⅛	24⅝	24¾
AtlRichfl	74	73	73⅛
Beth Steel	22⅞	22½	22⅞
Boeing s	45¼	45	45
Borden	27	26½	26½
Brit Pet	31⅝	31⅜	31½
Burlngt Ind	16⅛	16	16
CaterpTr	52	51¾	51⅞
Celanese	43½	43¼	43¼
Chrysler	7¾	7⅝	7⅝
Cities Svc	74	73½	73½
CocaCola	35⅝	35⅜	35⅜
ConocoInc	40¼	40	40
DowChem	30	29⅝	29⅝
duPont s	40½	40¼	40⅜
EG&G Inc	37⅜	37⅛	37⅛
EastnAirL	7⅛	7	7⅛
East Kodak	51½	51	51
ElPaso Co	19½	19⅜	19⅜
Esmark	27½	27⅜	27½
Exxon	57⅛	56¾	56⅞
Firestone	9½	9⅜	9⅜
FordMot	39¼	39	39⅛
Gannett Co	45¾	45½	45½
Gen Elec	48	47¾	48
Gen Food	33⅞	33⅝	33⅝
Gen Motors	59⅞	59½	59½
GenTel&El	27½	27⅛	27⅛
Gen Tire	21¾	21½	21½
Goodrich	21⅛	21⅛	21⅛
Goodyear	14¾	14⅝	14⅝
GtAtlPac	7⅞	7⅞	7⅞
Gulf Oil	32¼	32	32⅛
Gulf StaUt	11⅞	11¾	11⅞
HarteHnk	22	22	22
Honeywell	74	73⅝	73⅝
HoustInd	27½	27⅜	27⅜
IBM s	64⅝	64⅛	64¼
Int Paper	38¾	38½	38¾
Johns Manv	22¾	22⅝	22⅝
Johnsn John	67⅝	67⅜	67½
K mart	25	24¾	24¾
Kennecott	25¼	25	25
Litton Ind	32¾	32⅜	32⅝
MaratOil s	44	43⅞	44
Martin M	36¾	36½	36¾
Mobil s	48⅝	48	48⅛
Monsanto	57⅜	56½	57¼
Penney JC	27⅞	27⅝	27⅝
PhillpsPet	43½	43	43½
Polaroid	26½	26⅛	26¼
Proct Gamb	78¼	77⅞	77⅞
PubS NwMx	18⅞	18¾	18⅞
RCA	23¼	23	23⅛
RepTexCp	23	22¾	22¾
Safeway Str	35⅜	35⅜	35⅜
SantaFe Ind	49¼	48⅞	49¼
SearsRoeb	18⅞	18⅝	18⅞
ShellOil	49¼	48⅞	49¼
Sony Corp	7¼	7¼	7¼
Sou Pac	34	33¾	33⅞
SouUnCo	26¾	26⅜	26¾
StdOi Cal	56	55⅝	55⅝
StdOil Ind	75⅞	75⅛	75⅞
SunComp	61⅛	60⅝	60¾
Texaco Inc	29½	29¼	29⅜
TexCom Bn	40¼	40¼	40¼
Texas Inst	92¼	91¾	92
Tex Util	17⅝	17½	17½
Texasgulf	28	27⅞	28
TimeInc	43½	43½	43½
TW Corp	19¼	19	19⅛
TylerCp	14⅛	14⅛	14⅛
UAL Inc	22⅛	21¾	22
UNC Res	21⅜	21⅛	21⅜
Un Carbide	40½	40⅛	40¼
Uniroyal	4¾	4¾	4¾
US Steel	22¼	22	22⅛
Westgh El	19¾	19½	19⅝
Xerox Cp	61	60½	60½

Cotton

NEW YORK (AP)—Cotton futures No. 2 were mixed at midday dealings today.

The average price for strict low middling 1 1-16 inch spot cotton advanced 89 points to 63.46 cents a pound Tuesday for the ten leading markets, according to the New York Cotton Exchange.

Midday prices were $1.00 a bale lower to $1.00 higher than the previous close. Dec 65.87; Mar 66.18, and May 67.23.

Grain

CHICAGO (AP)—Wheat No 2 hard red winter 4.21n Wednesday; No 2 soft red winter 4.29n. Corn No 2 yellow 2.79½n hopper 2.67½n box. Oats No 2 heavy 1.40¾n. Soybeans No 1 yellow 6.45n.

No 2 yellow corn Tuesday was quoted at 2.77n hopper 2.67n box.

Storytellers At Library Thursday

Professional storytellers will be in Snyder at the Scurry County Library Thursday to entertain schoolchildren.

Mary Nell Bullard, head librarian, reported that children in second through fourth grades will be entertained in two separate storytelling sessions.

The first will be held at 10 a.m. and the second will be at 1 p.m. Each session will last about one hour.

The storytelling sessions are the library's participation in the "Fall Into the Arts" Campaign now being held.

Burglary Case Under Probe

Deputy sheriffs are investigating the burglary of the Clean and Dry Manufacturing Co. plant in the northeast corner of the county, approximately 25 miles out of Snyder.

Taken were numerous tools and a 15-gallon water jug. The breakin occurred the night of Oct. 15.

No dollar estimate of the loss was immediately available.

TWO BDRM. house. North side of Lake Thomas. Carpeted, furnished, with fireplace. Will finance. 573-5051.

LOIS GRAVES
REALTORS
573-2540
NEW LOCATION
3905 College Ave.

BUILDER'S HOME
Quality built 3 bdrm..2 bth brick...all the comforts. mid 60's.
VERY SPECIAL
Custom built contemporary.. 3 Bdrm-2 Bth. Fantastic Den & Kitchen...Center atrium. High 90's.
COME SEE
this 3 bdrm-2 bth brick... Built in appliances. Fenced.. draped...ready to move in. West- low 40's.
$20,000.00
will buy this nice 2 bdrm in East School district. Good home...Good price.
PRETTY - PRETTY
Sparkling 3 bdrm- 2 bth brick...all the extras. FHA or VA loan.
JUST LISTED
and priced right...2 bdrm frame in S.W. mid 20's.
KING-SIZED
For the big Family. 4 bdrms - 2 bths...living room plus den. low 50's.
COUNTRY LISTINGS
Immaculate 3 bdrm - 2 bth brick...edge of town..space & privacy. mid 50's.
50 acres. 2 bdrm. brick... south.
20 acres...2 bdrm. 3 miles south.
100 plus acres...creek & trees...fenced...good grass. Call for details.
Annette Waller....573-9467
Charlotte Seay....573-0788
Kay Willis.....573-7787
Mike Graves.....573-2939
Lois Graves.....573-2540

SIDE GLANCES

"Quick! Where's the warranty on the car?"

Grade Schoolers Meet Princess At Space Center

By ROB WOOD
Associated Press Writer

SPACE CENTER, Houston (AP)—The little girl, in her pink dress with a matching ribbon in her hair, said, "I have read stories about it, but this is the first time I have seen a real-live princess. She is pretty."

The real-life princess was Margaret, younger sister of England's Queen Elizabeth II, who was on a tour of the Johnson Space Center.

Her audience was about 50 pupils from a suburban elementary school.

Tami Love, another of the youngsters sitting on the grass watching, said, "Just say this is terrific, this is great, this is fantastic."

And one young boy said, "Is that the queen?"

A classmate answered, "That's the princess silly. Can't you tell a queen from a princess?"

Princess Margaret also met with officials of the space center and with astronauts as she asked numerous questions about the United States space program.

Her Highness is on a tour of the nation in an effort to raise $4.5 million for improvements of London's Royal Opera House, where the royal ballet also performs.

The opera house at Covent Garden is in need of at least $16.4 million worth or major repairs. Some $12 million has been contributed to restore the historic site.

Dr. Chris Kraft, director the space center, gave the princess a tour and went into details on the solar power satellites, which, he said, may some day provide the world with 50 percent of its energy needs.

The princess looked at the drawings of the proposed giant space energy system and asked, "And how do you get them up?"

Kraft answered, "In sections and eventually they can be built in space."

At the space shuttle section of the center, Her Highness talked with astronauts Vance Brand and Dr. Rhea Seddon.

Brand was a member of the Apollo-Soyuz mission during which U.S. astronauts linked up with a Soviet space craft.

The princess studied the space shuttle carefully and said, "It doesn't at all look like something that should be in space."

OBITUARIES

Earl Miller

Funeral service for Earl G. Miller of Sundown is pending today at George C. Price Funeral Home in Levelland. Miller was the father of Mrs. Mike Trull, 2209 42nd St.

Miller died Tuesday afternoon in Methodist Hospital in Lubbock after a lengthly illness.

Food Service

(Continued From Page 1)

was indicated.

Wayne Gruben was the successful bidder on Lots 7 and 8 and the west 25 feet of Lot 6, Block 10, G&C Survey (706 20th St.) He offered $1,012, the highest of three proposals received.

The resignation of Tommy Wright, industrial arts teacher at the high school, was accepted. Supt. Bill J. Hood said that Wright is leaving the education field to go into industry.

Enrollment reports were discussed briefly, and a more detailed study will be made at a meeting set for Oct. 29. At that time, the administration will present information on class loads, state policies, etc., for a study of staff requirements for 1980-81.

Revision of the school policy on personnel absences was approved to put 11-month and 12-month employees in accord with state changes.

A change in policy to permit personnel to enter into agreements for the purchase of annuities also was approved.

Following action on the regular agenda, the board went into executive session to discuss nominees for the county-wide appraisal board. It was announced that no action was taken at the executive session, which lasted about an hour and a half, ending shortly after 11 p.m.

Bill Eiland, board president, presided over the session. Other board members attending were Bill Seale, Lillie Sullivan, Ted Crenwelge, Bill Voss and Jerry Rice.

HOSPITAL NOTES

ADMISSIONS: Nelta Graham, Rt. 3 Box 283; Suzanne Ham, 3709 Ave. V; Doyle Wemken, Hermleigh; Rosa Sanchez, Ira; Wortham Loyd, Rt. 3 Box 176; Jerry Holloway, Rt. 3 Box 290 B; Virginia Perez, 2011 Ave. K; Susan Brumley, 4110, Jacksboro; William Childress, 218, 35th St.; Emilia Alderete, 505, 35th; Cecil Ham, 2512 29th St; Panch McDonald, 4501 Galveston; Alma Ramirez, 513, 32nd.

DISMISSALS: Noe Munoz, Wanda Griffin, Debbie Ford, Audray Pollard, Carrie Givens, Alvin Rollins, Ora Hinds.

BIRTHS

Mr. and Mrs. Mark Ham, 3709 Ave. V, are the parents of a son born at 8:37 p.m. Tuesday in Cogdell Hospital. He weighed 9 lbs. 7½ ozs.

Classes Prepare For GED Tests

Adults who would like to prepare for GED tests are invited to enroll in Adult Education classes.

Students may attend afternoon classes Monday through Thursday at the Education Center of Our Lady of Guadalupe Church 13th and Avenue M. Evening classes meet from 7-9 p.m. Tuesdays and Thursdays in the Learning Resource Center at Western Texas College.

There is no charge for Adult Education classes, and all materials are furnished. Students may enroll at any class meeting.

Further information about Adult Education may be obtained by calling the Continuing Education office at WTC, 573-8511, extension 240 or 249.

Guilty Verdict Returned In Burglary Case

Robert Frank Essery, 506 27th St., was convicted last night in his 132nd District Court burglary trial following nearly 5½ hours of jury deliberation.

The trial began Monday morning on a charge that dated back to an Aug. 16 incident in which Essery was accused of breaking into the home of Oliver Groce.

The jury began its deleberations about 3:05 p.m. and returned its guilty verdict at 8:30 p.m. Presiding Judge Wayland G. Holt set the punishment at six years probation.

Suit Demanding Busing Looms...

Desegregation Battle Brewing In Chicago

WASHINGTON (AP)—Charges that Chicago school officials have for 40 years discriminated against minority students appear headed for one of the biggest court battles over desegregation in the nation's history.

The prospect of a federal lawsuit demanding mandatory busing of school children is seen by some lawmakers and Democratic politicians as a potential election-year problem for President Carter.

But unless the Chicago Board of Education makes a last-minute swtich in its policy today, Patricia Roberts Harris, the secretary of health, education and welfare, is expected to send the case to the Justice Department with a recommendation of a lawsuit.

The deadline comes a day after Carter left Chicago where he has been courting Mayor Jane Byrne in hope of getting her re-election support next year.

Chicago school officials sent a telegram to Carter Tuesday, asking him "to use the power of your office to direct HEW to grant" a 170-day delay in instituting legal proceedings. There was no immediate reaction from the White House.

Asked at a town meeting in a Chicago suburb about racial busing to achieve integration, Carter said: "My own experience and my own belief is that mandatory busing ought to be minimized." But he said the law prohibits segregation and "that's got to be honored."

Despite predictions that a desegregation suit would cause Carter problems, some observers say the case would be so complex and slow in starting that the impact wouldn't be felt until after election.

Also, Mrs. Byrne has given no signal that she would tie her political support to the administration's handling of the desegregation case. She has, however, endorsed the school board's own, mainly voluntary busing plan.

A two-year investigation by HEW's Office of Civil Rights concluded in April that in some cases black students are packed into mobile classrooms to ease overcrowding while space goes unused in predominantly white schools nearby.

HEW's 102-page report said the 475,000-student system has undergone boundary changes to maintain segregation and the board has constructed new buildings in minority areas but not in mainly white areas.

Meeting To Follow Hermleigh Bonfire

Hermleigh will conduct a brief community meeting Thursday immediately following the homecoming bonfire set at 8:30 p.m.

A committee will be selected to sell maps of the Hermleigh area.

Window At Firm Broken

A criminal mischief and an unrelated arrest were reported this morning by city police.

The criminal mischief took the form of a broken window at the Sunshine Shoppe that was discovered last night. It was reported about 8:20 p.m. by Sonja Denney, store manager, who estimated the loss to be $250. The case was worked by officer Tony Whittenburg.

Police also reported arresting a woman for allegedly taking without authorization a pickup truck from the car lot of Guy Allen Motor Co. It was not immediately known, however, whether any charges would be filed in the case, police said.

The vehicle was taken late last night or early this morning.

Use Snyder Daily News Classified Ads 573-5486

Curtain Call For Courtesy

By Abigail Van Buren

1979 by Chicago Tribune-N.Y. News Synd. Inc.

DEAR ABBY: The other evening I saw an outstanding ballet company perform. At the end, the audience responded with enthusiastic applause, but as the dancers took their first curtain call a large percentage of the audience rushed out of the theater, no doubt hurrying to get to their cars first.

These people were not only being rude to the performers but to others in the audience by obstructing their view of the stage.

As an actress, I have felt anger and resentment after having given my all in a performance only to be deprived of my few moments of glory because some people didn't want to stick around for an extra five minutes.

The curtain call is important to performers. It's the only opportunity we have to step out of our roles and express our gratitude to an audience that rewards us with their applause.

Please print this, Abby, to remind audiences that performers need those few precious moments of appreciation. Withhold my name and sign me . . .

ACTRESS

DEAR ACTRESS: Name withheld (but I'm saving your letter). Take another bow for a beautiful letter on behalf of all performers.

DEAR ABBY: My wife has this long-time girlfriend I'll call Muriel. She's my wife's age (30), divorced, fairly attractive, but doesn't have a steady man. Muriel fancies herself to be some kind of femme fatale and has given me the come-on several times, but I've never given her any encouragement.

A couple of months ago, after I had taken my wife and Muriel to a disco, my wife told me that Muriel told her that I had made a pass at her! That was a total lie, and I told my wife it was.

Last weekend we were at a party and Muriel was there. I was very cool to her, and hardly spoke, but the next evening, my wife told me Muriel had called her at work and said that I had propositioned her!

Abby, I don't know what Muriel's game is, but I am fed up with her. I have never fooled around, but if I decided to start, it wouldn't be with Muriel. I have the feeling my wife isn't convinced that I am totally innocent. How should I handle this?

NOT GUILTY

DEAR NOT: Ask your wife to invite Muriel over. In the presence of both you and your wife confront her about her accusations. If your wife is really a good friend, she will encourage Muriel to get professional help. The poor girl could be less malicious than disturbed.

DEAR ABBY: Bravo to your response to the 82-year-old man who wants to marry a woman 20 years his junior! May I add:

I am 34, beautiful, well-educated and popular. I've had wealthy, young professional men beg me to marry them, offer me trips to Europe. One wanted to buy me a $17,000 Cadillac! I turned them all down because I am deeply in love with a 70-year-old man who has never given a material gift to me in the two years we've been caring for each other. What he *has* given me is an incomparable inner joy I've never felt with anyone else. He's so alive, warm and loving, I thank the Lord for this wonderful man daily.

I have proposed to him, but he had cold feet. I know he loves me, but he's afraid he's "too old" for me. (He has never married.)

We are both workaholics, so we don't get to see each other more than a few hours every week.

I love him, I want him, and I'd marry him tomorrow. So, to all those men up in age and reluctant to marry a younger woman, I say, "I'd rather be an old man's darling than a young man's slave."

D. IN NEW ORLEANS

If you need help in writing letters of sympathy, congratulations or thank-you letters, get Abby's booklet "How to Write Letters for all Occasions." Send $1 and a long, stamped (28 cents), self-addressed envelope to Abby: 132 Lasky Dr., Beverly Hills, Calif. 90212.

'Blowout School' For Offshore Oil Workers Advised

AUSTIN (AP)—A college petroleum engineering instructor recommends that workers on offshore rigs go to school to learn how to shut down wells in emergencies.

Bruce Dameron of Texas A&M University said company men, tool pushers and drillers should be taught in "blowout schools" how to respond to emergencies, "instead of on the rigs -- that's not the place to learn it, really."

Dameron and general manager William Sky-Eagle Jr. of the Corpus Christi Area Oil Spill Control Association testified Tuesday before the House Committee on Environmental Affairs.

House Speaker Bill Clayton instructed the committee to investigate the blowout of IXTOC 1 well in Campeche Bay. The PEMEX well spilled oil that flowed onto Texas beaches, apparently endangering fish and wildlife and severely crippling the summer tourist industry.

Dameron said starting Jan. 1 the U.S. Geological Survey will require workers on wells in federal waters to pass a one-week school that includes simulated practice in shutting down a well that has gone out of control.

Their trading certificate must be renewed each year, Dameron said.

Asked if the Mexican government requires employees of PEMEX, the national oil monopoly, to attend such schools, Dameron replied:

"To my own knowledge, I don't think they do."

The committee clerk said as of mid-day Tuesday, IXTOC 1 still had not been capped. It blew out June 3.

Dameron said blowouts result from "kicks," which he defined as intrusions of fluid into the formation.

"When you take a 'kick' is not the time to be scared," said Dameron. "They ("kicks") can be controlled if they are handled in the proper manner."

Asked if he could tell the committee about the sequence of events that led to the IXTOC blowout, Dameron said, "Unfortunately, all I know is what I have read in the newspapers and through the grapevine."

He said, however, he understood excessive gas and mud had appeared in the formation and PEMEX had been informed several times that it "ought to be altering its operations because of that."

Too much gas or mud "is a direct indication that you are moving into a abnormal pressure zone," but PEMEX "never took corrective measures," Dameron said.

573-7212
Open 7:45
Tiger Drive In
1.50 Adult
Under 12 Free
BONUS NITE
An extraordinary Adventure into the Unknown
SHADOW OF THE HAWK
ATOKA

HIDE TOWN POTTERY
AND
SELF SERVICE TEXACO STATION
Operated By
Del and JoAnne Hirst
Hand Thrown Stoneware And
Hand Crafted Articles.
900 25th Street

NOTHING'S MEANER THAN A
"TACKY" TIGER!
The Tack Room

Call I. E. Martin
Radiator Service
•Industrial •Commercial
•Automotive
Sales & Service
Phillips Quick Service
573-3331 1701 College

SPECIALS GOOD WHILE SUPPLY LASTS! LIMITED SUPPLY!!
WE RESERVE THE RIGHT TO LIMIT!
ALLSUP'S CONVENIENCE STORES
PRICES EFFECTIVE OCTOBER 18-20,1979
SHOP AND SAVE AT ALLSUP'S!
FALL HARVEST OF FOOD
ALLSUP'S ASSTD ICE CREAM ½ GAL. RD. CTN. $1.29
BORDEN'S HI-PROTEIN MILK ½ GAL. CTN. 89¢
FOLGER'S ALL GRINDS COFFEE 1 LB. CAN $2.49
BEEF TACO ROLLS 3-$1.00
COCA-COLA, 7-UP & RONDO 2 Liter 99¢
Rath BACON Lb. 99¢
Thrift King & Hi-Dri PAPER TOWELS 4 Rolls $1.00
BORDEN'S COTTAGE CHEESE 12 OZ. CTN. 59¢
FOUNTAIN DRINK 32 Oz. Reusable Plastic Cup 45¢
RATH'S PURE PORK SAUSAGE 1 LB. ROLL 69¢
PRESTONE ANTI-FREEZE GAL. $3.69

SEE KTAB Channel 32
on your TV
with
TACO/JERROLD
UHF Antenna
available from
SCURRY CB SALES
304 E. HWY.
573-0664

Remember Now So You Can Remember Then.
A Professional
8 x 10 Color Portrait
For 88 Cents
All ages welcome - babies, adults, and families! Choose from our selection of scenic and color backgrounds. We'll select poses, and additional portraits will be available with no obligation. Satisfaction always, or your money cheerfully refunded.
First subject 88¢. Additional subjects $1.00 each. Backgrounds may occasionally change. Remember, children must be accompanied by a parent.
PERRYS
HIGHLAND SHOPPING CENTER
These days only-October 18, 19, 20
Thursday and Friday: 10 a.m.-6 p.m.
Saturday: 10 a.m.-5 p.m.
* New! No additional charge for group subjects. 88¢ per sitting.