FRIDAY

THE SNYDER DAILY NEWS

VOL. 20, NO. 181 SNYDER, TEXAS (79549) FRIDAY, NOVEMBER 28, 1969 8 PAGES—PRICE 10c

The SDN Column

As a football fan, I hoped for dry fields and pleasant temperatures on Thanksgiving Day, but as an almanac fan, it was somewhat gratifying to see the new spell of weather developing as the holiday moved in.

The new surge of weather re-affirmed the confidence of Carolyn (Mrs. Horrace) Bostick in the almanac. Some three or four weeks ago she expressed some apprehension over the weather prospects for the day before Thanksgiving, noting that her son, Clarke, would be driving home from college at San Marcos on that date. She expressed hope that he would arrive home before the sleet and snow began to fall.

What sleet and snow, she was asked.

Well, the almanac said there would be a winter-type storm, beginning the day before Thanksgiving and that it would produce icy conditions.

Of course the weather cooperated beautifully with the almanac. There was rain Wednesday and before dawn Thursday there was some sleet and later in the morning there were a few flakes of snow. The almanac was not caught napping.

★ ★ ★

The Scurry County United Fund is in the process of closing out its fall campaign for funds and despite the fact that the goal has not been reached, campaign leaders are somewhat encouraged on this year's drive. So far, the actual tabulation of contributions and pledges amounts to a little over $31,000. Although it is less than 80 per cent of the goal, it represents the largest amount ever subscribed in a United Fund campaign here.

Some of the participating agencies undoubtedly will find it necessary to seek supplementary funds to support their operations, but the money available from the United Fund will take care of most of their expenses for the year.

Campaign leaders also believe that the organization for the combined drive this year was more effective than in previous years and they hope it will be even better in the future.

—WACIL McNAIR

★ ★ ★

Today In History

By THE ASSOCIATED PRESS

Today is Friday, Nov. 28, the 332nd day of 1969. There are 33 days left in the year.

Today's highlight in history:

On this date in 1520, the Portuguese navigator, Ferdinand Magellan, reached the Pacific Ocean after passing through the South American strait which now bears his name.

On this date:

In 1863, Americans observed the first Thanksgiving Day set aside by national proclamation.

In 1895, the first U. S. auto race was held — between Chicago and Waukegan, Ill. at an average speed of 7½ miles an hour.

In 1919, Lady Astor, the first woman to be seated in the British House of Commons, was elected.

In 1929, Lt. Commander Richard E. Byrd took off from his base in Antarctica to fly over the South Pole.

In 1942, nearly 500 persons died in a fire which destroyed the Cocoanut Grove night club in Boston.

In 1943, President Franklin D. Roosevelt, Soviet Premier Joseph Stalin and British Prime Minister Winston Churchill held a wartime meeting in Tehran, Iran.

Ten years ago— It was disclosed that President Dwight D. Eisenhower would speak in public about 30 times during a goodwill tour to Europe, Asia and Africa.

Five years ago —Buddhist leaders in South Vietnam announced a campaign of noncooperation with the government.

One year ago— Police in Wales were investigating a threat to kill Britain's Prince Charles.

★ ★ ★

THE WEATHER

SNYDER TEMPERATURES: High reading Thursday, 40 degrees; low reading, 31 degrees; reading at 7 a.m. today, 34 degrees.

Northwest Texas: Clear to partly cloudy through Saturday. Warmer afternoons and in north tonight, low 24 to 32. High Saturday in 50s.

North Central and Northeast Texas: Fair tonight and Saturday. Low tonight 28 to 38. Warmer Saturday, high in 50s.

Southwest Texas: Cloudy with occasional light rain and cold tonight. Occasional light snow in extreme north. Partly cloudy and a little warmer Saturday afternoon. Low tonight 28 in north to 40 in south. High Saturday 48 in north to 60 in south.

South Central and Southeast Texas: Cloudy with occasional light rain and cold tonight, low 35 to 45. Partly cloudy and a little warmer Saturday afternoon, high 50 to 65.

SNYDER
AN
ALL-AMERICA
CITY

Apollo Film Shows Eclipse Of The Sun By The Earth

By PAUL RECER
AP Aerospace Writer

SPACE CENTER, Houston (AP) — A black silhouette that is the earth chokes off the sun. As the light dies, it bursts into space with blues and reds and pinks and pure white rimming the earth.

It is a scene never seen before Apollo 12—an eclipse of the sun by the earth.

Movies of the scene and others released Thursday by the National Aeronautics and Space Administration gave science and the public their first views also of man's second moonwalking excursion. A camera failure prevented all but a few minutes of live television transmissions on the moon's surface.

The eclipse footage was taken by astronauts as they started back to earth. Alan L. Bean called it "the most spectacular sight of the whole flight."

A final view is in black and white and the earth appears coal black with the dying sunlight rimming its edge in white.

The view is as old as earth and sun, but Apollo 12 was the first space flight to put men and cameras in the right location in space to capture the scene on film.

The short film, a compilation of scenes taken throughout the 10-day Apollo 12 flight, also included views of Charles Conrad Jr. walking on the surface of the moon.

He appears as a white-suited, faceless figure walking stiff-legged across a field of charcoal. The lunar soil appears dark grey, pitted with craters and strewn with rocks.

Conrad is seen in a small crater, gathering rock with a scoop. His space suit is startling in its whiteness against that gloomy world of black ground.

Another view shows the spider-like lunar module edging away from the command ship to start its final swoop toward a landing on the moon.

A number of still pictures, taken by Conrad and Bean on the moon's surface, also were released.

They showed the dust-covered astronauts working in the reduced gravity of the moon, wearing the heavy suits that protect their bodies but obscure their identities.

There's also a portrait of another space traveler—the unmanned Surveyor 3 spacecraft that landed on the moon's Ocean of Storms 31 months before man.

A spectacular view taken by the astronauts shows the surveyor inside a crater with the Apollo 12 lunar module on the rim of the crater, just on the horizon.

The flag planted on the surface by Conrad and the dish antenna he raised can also be seen.

A close up of one Surveyor landing pad shows three foot prints, indicating the robot craft bounced three times before coming to a rest.

Mason Rites Set Saturday

Funeral service has been set for 2 p.m. Saturday at the East Side Church of Christ for Mrs. W. H. Mason, 74, who died Wednesday in a hospital at Houston.

Bill Minick, minister, will officiate. Burial will be in Hillside Memoral Gardens, under drection of Bell-Seale Funeral Home.

Pallbearers will be Bob Terry, Amos Joyce, Joe Parks, Joe Stephens, Pat Spears and Edwin Parks.

In addition to two daughters, four sons, 13 grandchilren and five great-grandchildren, Mrs. Mason is survived by two sisters, Mrs. Mollie Barnett of Brady and Mrs. Quince Walker of Sierra Blanca; and a brother, Jack Williams of Brady.

The family has suggested memorial gifts to the cancer fund by those who desire.

EXCHANGE STUDENTS VISIT — Visiting in Snyder on Thanksgiving Eve was Liisi (Lee-See) Hirvisaari, 17, of Lappeenranta, Finland, shown here talking with Snyder's American Field Service Exchange Student, Folke With of Tronheim, Norway, Liisi, a senior at El Campo High School is an exchange student there. Her American parents are Mr. and Mrs. Roy Redwine of El Campo and her American sisters are Cathy, Marsha and Gloria Redwine. The two exchange students found that they could communicate only in English. Liisi visited a friend in Lovington, N.M., Thursday and they planned to visit Carlsbad Caverns today. The Redwines of El Campo and the Marlin Terrells, the Snyder AFS student's American family, were guests in the Dr. H .P. Redwine home.

Borden Road Work Okayed

The Texas Highway Commission has approved development of 3.6 miles of Farm to Market Road in Borden County as part of the 1969 Texas Farm to Market Program.

District Engineer J. C. Roberts of the Texas Highway Department in Abilene said estimated cost of the work is $176,700.

The proposed project of the usual farm to market road design will extend from U. S. 180 about 12 miles West of Gail to 3.6 miles South.

Work authorized for this county is part of the 827.1 miles of Texas Farm and Ranch to Market Roads earmarked for development in the new program.

The program lists 214 projects in 138 counties. Estimated total cost is $22 million.

Mileage included in the program totals 237.2 miles of new roads with an estimated cost of $10.3 million.

The remaining 589.9 miles, to be developed at an estimated cost of $11.7 million, was designated previously and is being constructed in stages.

Nixon Enjoying Four-Day Weekend

KEY BISCAYNE, Fla. (AP) — Stretching the holiday into a four-day weekend, President Nixon relaxed today with his family at their Key Biscayne home and was expected to do some work on the federal budget.

A White House spokesman said Nixon would probably also work on a speech he will deliver at a White House conference Tuesday on food, health and nutrition.

The President was host to 232 senior citizens for Thanksgiving dinner at the White House Thursday but waited until arriving in Florida later in the day for his own holiday meal.

Army Judge Says Order Is Defied

FT. BENNING, Ga. (AP) — An Army judge says his order for potential witnesses not to discuss My Lai slaying case in public is being defied and has called a meeting of attorneys today.

Lt. Col. Reid W. Kennedy, who will establish the Army's legal guidelines in the court-martial of Lt. William L. Calley Jr., announced Thursday his plans to call the closed session "to come to some kind of conclusion about defiance of an order to witnesses . . . to quit talking to the press."

He gave no indication of the action contemplated.

"I can understand almost anything except this continuous interrogation of witnesses and potential witnesses and the publication of what they say before it is said in court," Kennedy said. "Something just has to be done about this."

Calley, a 26-year-old former platoon commander in Company C, 1st Battalion, 11th Infantry Brigade, is charged with murdering 109 South Vietnamese civilians at the village of My Lai on March 16, 1968.

The Army said Monday it plans to bring Calley before a general court-martial.

A day later, Kennedy, who is senior trial judge in the judge advocate's section here, ordered that potential witnesses be instructed to discuss the case before trial only with attorney's involved or Calley.

In Saigon, Thursday, South Vietnamese Sen. Tran Van Don said members of his Defense Committee and the Senate Interior Committee will go to Quang Ngai Province shortly to investigate reports of the slaying.

"We do not know where the truth is and we want to verify what happened," he said.

S. Sgt. David Mitchell has been charged with assault with intent to murder and the U.S. Army says it is investigating 24 soldiers and ex-soldiers in the case.

Texas' Holiday Death Toll Grim

By THE ASSOCIATED PRESS

An unusual accident today near Cleburne killed a man and pushed Texas' holiday death toll to 28, including 13 in traffic and 7 in planes.

Jack Standfill, 47, of Cleburne, was crushed to death when a car elevated on a jack at Keene fell on him.

One of the airplane crashes wiped out a family of five from Denton. State police said J. R. Senter apparently tried to land in a Clay County clearing near Bellevue, clipped a tree and the craft went down in flames. His wife Norma, 48, and three children—Roderick, 17, Leslie, 15, and Sarah, 13—also died.

Among other victims of holiday violence were:

Cody Williamson, 2, of Fort Worth was killed Thursday night when his mother's car struck a horse on U.S. 75, just south of Sherman. His mother, Mrs. Barbara Williams, and Kelly Parks, 28, of Arlington were injured, the latter critically.

George Harrison, 50, of Sulphur Springs was killed Thursday when his car failed to negotiate a curve, struck a guard rail post, threw him out and ran over him. The accident was a mile east of Sulphur Springs on an Interstate 30 access road.

An Oklahoma couple, Mr. and Mrs. N. H. Thompson of Frederick, was killed Thursday in a two-car crash south of Dallas near Cedar Hill on U.S. 67. Injured and taken to Parkland Hospital at Dallas in critical condition was Mrs. Anne Hicks, 46, of Grand Prairie.

Donald Caraway, 11, was killed and his brother, Bobby Lee Caraway, 14, was injured seriously Thursday when the bike they were riding was struck by a pickup truck.

James Edward Knight, 31, of Houston died in a shooting incident at his home Wednesday night after an argument, officers said. They said he was shot twice in the chest with a .25-caliber pistol and they were holding a woman for questioning.

A car-truck crash took the lives of Billy Bob Johnson, 30, of Fort Worth and his daughter Millissa, 1, Wednesday night at a point 2.5 miles west of Vernon on U.S. 287. Three persons were injured, including Billy Parker of Wills Point, who suffered a broken neck.

Langston Smith, 58, an Austin lawyer, was killed Wednesday night as his car smashed through a guard rail and fell into Interstate 35 below. The accident happened three miles south of Waxahachie.

A car which ran off FM 2658 and overturned about 13 miles east of Henderson carried James C. Young, 27, of Longview to death. Four others in the vehicle were injured.

Jimmie Dunn, 30, of Wichita Falls died shortly after midnight Wednesday when his passenger van hit a utility pole on the city's west side.

An automobile struck and killed Phyllis Thompson, 47, of Texas City at an intersection in La Marque Wednesday night.

Officers said she stepped from behind a parked car.

Holiday Traffic Takes Heavy Toll

By THE ASSOCIATED PRESS

Accidents on the nation's highways during the long Thanksgiving holiday had claimed the lives of 250 persons by noon today.

Among the worst accidents was the flaming collision Thursday of two cars west of Richmond, Va., that killed five persons, including a minister, his wife and their child.

The National Safety Council has estimated that 700 to 800 persons may die in the period from 6 p.m. Wednesday to midnight Sunday.

US Negotiators Ignore Criticisms

By LEWIS GULICK
Associated Press Writer

HELSINKI (AP) — Brushing aside tinges of criticism from Moscow, U.S. negotiators met with Soviet envoys again today for talks aimed at curbing the superpowers' nuclear arms race.

The meeting at the American embassy was the fifth secret session since the U.S.-Soviet strategic arms limitation talks (SALT) began nearly two weeks ago.

The American team, headed by Gerard C. Smith, feels that the talks have been marked so far by a good atmosphere and apparent Kremlin seriousness.

In Washington, Secretary of State William P. Rogers says the U.S. delegates told him earlier this week that their preliminary exchanges were "the best of any discussions they have had with the Soviet Union."

Soviet sources here have indicated that the Russians are also satisfied with the talks. But the government-controlled Soviet press has expressed no strong support for SALT and has been blaming Western "militarists" for the arms buildup.

The government newspaper Izvestia commented favorably Thursday on the "businesslike manner" of the talks, but claimed that the U.S. "military-industrial complex" is endangering them.

The official news agency Tass reported Rogers' favorable remarks about the negotiations and noted that he said U.S. testing of multiwarhead missiles makes U.S.-Soviet agreement on a moratorium for them more difficult. But Tass omitted Rogers' point that Soviet testing has the same effect.

The Soviet Defense Ministry newspaper Red Star published another statement in Moscow today that seemed designed to counter any tendency toward military relaxation engendered by the disarmament talks.

A group of young army officers adopted a resolution saying that "the imperialist aggressors are preparing a new war against the Soviet Union" and its allies, and declaring that "the Soviet armed forces are always in military readiness" to meet the threat.

Sources here suggested several possible reasons for these critical undertones. They said the Kremlin might be warning the United States that it will not sell out at Helsinki, or might be trying to assure its allies and the Soviet public that it is standing firm, or both.

Nunley Goes With Team To Peru

Mickey Nunley, manager of the Snyder Chamber of Commerce, has been appointed to a research and development team of the Texas Partners of the Alliance with Peru that leaves today for a week in the South American Country.

Nunley, a state vice president of Texas Jaycees, along with Paul Painter of Everman, Kenneth Reagan of Corpus Christi and Earl Morgan Jr. of Austin, will serve as a task force from the Texas Jaycees. Others making the trip are Rex Baker Jr. of Houston, president of the Texas Partners; Banks Miller Jr. of Austin, executive director of the organization; David Wade, Jim Egan and Bob Honts, all of Austin.

The group will return to the United States on Dec. 6.

Purpose of the trip is to reevaluate and broaden concepts of the Texas - Peru partnership and to consult with the United States and Peruvian government officials on expansion of the program. The research and development team is expected to propose a variety of new projects and new concepts in a report to be made to the Texas Partners officials Dec. 13 at Austin.

The Texas Alliance with Peru is an agency of the International Development Program, U. S. Department of State.

STAR GAZER

By CLAY R. POLLAN

Your Daily Activity Guide According to the Stars.

To develop message for Saturday, read words corresponding to numbers of your Zodiac birth sign.

ARIES MAR. 21 - APR. 19	1 Be	31 Confidence	61 Today
4-22-33-44 54-65-80-83	2 Career	32 At	62 Partnership
TAURUS APR. 20 - MAY 20	3 Money	33 Brightness	63 You'll
5-20-31-42 52-63-82-84	4 There	34 Free	64 Come
GEMINI MAY 21 - JUNE 20	5 Have	35 Trends	65 In
9-16-27-38 49-70-78	6 People	36 Eager	66 Easily
CANCER JUNE 21 - JULY 22	7 You	37 Credit	67 Now
2-13-24-35 45-56-67	8 Take	38 Competition	68 Fun
LEO JULY 23 - AUG. 22	9 You	39 Any	69 Someone
10-21-32-43 53-64-75	10 Look	40 Adverse	70 Watch
VIRGO AUG. 23 - SEPT. 22	11 Someone	41 Headway	71 Friends
11-15-26-37 48-59-87-89	12 In	42 In	72 Plans
	13 And	43 Are	73 Get
	14 Not	44 And	74 The
	15 Gives	45 Are	75 Proposition
	16 Can	46 Time	76 Wrong
	17 Advantage	47 To	77 Impressions
	18 Situation	48 For	78 Trickery
	19 Make	49 But	79 Could
	20 More	50 Financial	80 Your
	21 Worry	51 In	81 That
	22 Is	52 Yourself	82 Get
	23 Your	53 Easy	83 Stars
	24 Reputation	54 Hope	84 Cooperation
	25 Too	55 Can	85 Disappoint
	26 You	56 Favorable	86 Appear
	27 Manage	57 Enjoy	87 Well
	28 Of	58 Please	88 And
	29 Appears	59 Work	89 Done
	30 Important	60 Openings	90 Frolics

Good — Adverse — Neutral

LIBRA SEPT. 23 - OCT. 22	6-55-66-73 74-76-77
SCORPIO OCT. 23 - NOV. 21	7-19-30-41 51-62-72
SAGITTARIUS NOV. 22 - DEC. 21	1-14-25-36 47-58-69
CAPRICORN DEC. 22 - JAN. 19	3-18-29-40 61-71-79-85
AQUARIUS JAN. 20 - FEB. 18	8-17-28-39 50-60-81-86
PISCES FEB. 19 - MAR. 20	12-23-34-46 57-68-88-90

6-5A

By ABIGAIL VAN BUREN

DEAR ABBY: We are a group of girls in our late 20s who love to ski! The social life at night is marvelous. But we have one big problem.

MARRIED MEN! What is wrong with wives who let their husbands come up to a ski resort alone for a week-end? Are they naive? Or just plain stupid?

We girls are free, and are out for a good time, but basically we are looking for husbands. These married men probably tell their wives they ski all day and are too tired at night to do anything but sleep. (I wish their wives could see them at night. They are peppier than the bachelors.)

We do not want to get involved with married men, but how can we tell who is married?

Our only hope is for you to tell the wives to smarten up and either go with their husbands or keep them at home.

BUNNY

DEAR BUNNY: There is no way for a girl to tell whether or not a man she meets on the slopes, the beach or any other place men hang out is on the level. Her only protection is her own common sense. She should beware of giving too much of her heart (or anything else) to a man she knows only casually.

* * *

DEAR ABBY: My mother died recently, and the night she died Mom's sisters went over to Dad's house and went thru all Mom's things and took what they wanted. My dad was home, but he is blind, and was still in a state of shock over Mom's death so he couldn't be expected to stop them.

My question is this: Did they have a right to do this without first consulting my brother and me? And isn't it considered unethical to do this before the funeral?

I might add that I am furious because I left a pair of MY shoes at the house while I was staying there taking care of Dad during Mom's illness, and they even took THEM.

MRS. B.

DEAR MRS. B.: I can't imagine anyone wanting ANYTHING that desperately. Your aunts were clearly out of line. Ask your Dad to tell them to bring back everything they took until HE decides who shall get what. And if he's too timid, your lawyer can put it in a letter.

* * *

DEAR ABBY: I am an amateur photographer and I process my own film.

When my wife first became pregnant, several months ago, I asked if I could accompany her into the delivery room to take pictures of her giving birth to our firstborn child. At first she hesitated, but she finally agreed.

I purchased a very expensive high quality camera and have been looking forward to getting some exceptional shots of this "big event."

Now as the time draws nearer, my wife tells me that she has changed her mind and would be "embarrassed" for me to take such pictures. I would do my own developing so no one but my wife and I would see these photos.

Do you think she is being fair to me?

STATEN ISLANDER

DEAR STATEN ISLANDER: It's a woman's prerogative to change her mind, and I don't blame her.

* * *

What's your problem? You'll feel better if you get it off your chest. Write to ABBY, Box 69700, Los Angeles, Cal. 90069. For a personal reply enclose stamped, addressed envelope.

* * *

For Abby's new booklet, "What Teen - Agers Want to Know," send $1 to Abby, Box 69700, Los Angeles, Cal. 90069.

HOSPITAL NOTES

ADMISSIONS: Clara Mae Johnson, Rt. 3; Lizzie May Harmon, 3212 Ave. U; Edward Minor, 3006 Forieth; Hazel Smith, Rt. 1; J. S. Hart, Rt. 2, Marshall.

DISMISSALS: Richard Sullenger, Mary Katherine Dodson, Mrs. Roy Clayton and baby girl.

BIRTHS

Mr. and Mrs. Roy Clayton, 3301 Ave. K, are the parents of a baby girl, born Nov. 24 at 11:45 p.m. She weighed 6 lb. 4 oz.

THE SNYDER DAILY NEWS

Published Sunday morning and each evening except Saturday by the Feather Printing and Publishing Co., Inc., at Snyder, Texas 79549

Entered as second-class matter at the Post office at Snyder, Texas.

SUBSCRIPTION RATES: By carrier in Snyder 35 cents per week $1.50 per month. By mail in Scurry and adjoining Counties, one year $9.95. Balance of Texas one year $12.50. All other States $15.00.

MEMBER OF THE ASSOCIATED PRESS.

The Associated Press is exclusively entitled to use for republication all news dispatches in this newspaper, also local news published herein. All rights reserved for republication of special dispatches.

Students Say Shoplifting Is Easy

DAVIS, Calif. (AP) — Shoplifting is easy, six students report.

All you have to do is dress like a square and pick the right town.

Even if another customer sees you stealing, the chances are he will ignore it.

So say the six University of California students who went on a two-city pilfering expedition as a psychology class experiment.

Said David Lopez, 22, leader of the project:

"Once we unplugged a radio which was playing and walked away with it."

Lopez summed up the experiment Tuesday by saying, "We found people were not very observant. You could shoplift in front of them and they didn't seem to notice, or didn't want to notice."

He said he wore a suit and tie and carried a briefcase "and took everything I wanted without being challenged."

But other members of the group, wearing hippie-type clothing, "came under a lot of suspicion."

Lopez said police departments and merchants in Davis and nearby Woodland were consulted in advance and agreed to cooperate.

He said the students found a striking difference between the number of witnesses who reported their thefts in the two cities.

In Woodland, 13 per cent reported the thefts to the store managers, 74 per cent just looked the other way, and 13 per cent denied seeing a theft or tried to rationalize it.

In Davis, the figures were 62 per cent reporting, 35 per cent refusing and 3 per cent saying they didn't see anything.

The variation, Lopez said, probably arose because the campus community of Davis is relatively affluent and the farm town of Woodland has a higher percentage of low-income families.

Lopez had no estimate on how much merchandise the students took. They returned it all to the store managers.

2 Mishaps Are Logged

City Police investigated two motor vehicle mishaps yesterday, including one that was unusual.

The 1963 Model Chevrolet of Guadalupe Morales, Route 3, was in collision with a Hereford cow at 8:52 p.m. on the Old Lubbock Highway just north of Eighth Street. Damage to the car was placed at $250. The cow was valued at $250.

The second mishap occurred at 9:28 p.m. in the 2700 block of Avenue S.

Involved were the 1963 Model Pontiac of Doris Moffett Lock, 1608 Twenty-seventh Street, and the 1969 Model Chevrolet of Daniel Deleon, Jr., Lubbock. Damage to Deleon's car was set at $65, and damage to the other one was set at $15.

New Technique Halts Growth

BOSTON (AP) — The growth of a 20-year-old man who had stretched to 7 feet 2 inches and was still growing has been halted with the help of a new technique developed at Massachusetts General Hospital.

The man was a victim of acromegaly, a disease resulting from overproduction of hormones. MGH News said Harvard University's 160-million-volt cyclotron was used to concentrate proton beams on the front of the pituitary gland, where growth hormone is produced.

Dr. Leonard Deftos of the hospital's endocrine unit said one treatment was sufficient and the patient has since gained both strength and energy.

MGH News said that in studying 46 such cases, Drs. Raymond N. Kjellberg and Bernard Kliman of Harvard Medical School found the growth hormone in the blood dropped to normal levels 21 times. In 15 cases it dropped to less than half the pretreatment level, and the remaining 10 cases failed to show improvement.

Denton Family Perish In Crash

BELLEVUE, Tex. (AP) — All five members of a Denton family perished Thursday in the fiery crash of a light plane near here in North Texas.

State police said the pilot, J. R. Senter, 48, apparently tried to land the Piper Comanche in a small clearing and hit a tree.

Killed with Senter were his wife Norma, 46, and three children—Roderick, 17, Leslie Elaine 15, and Sarah, 13.

Bellevue is southeast of Henrietta in Clay County.

Germany Inks Treaty

BONN, Germany (AP) — Chancellor Willy Brandt's West German government unanimously decided today to sign the treaty to halt the spread of nuclear weapons.

West German Ambassador Helmut Allardt immediately signed it in Moscow and Brandt told a news conference that Bonn's ambassadors to Washington and London will add their signatures later in the day.

The action by Brandt's Socialist-led government came after nearly three years of public controversy during which some Germans claimed the treaty would cut off this country from the benefits of nuclear research and thus from 20th century technology.

The opposition Christian Democratic party immediately assailed the government's decision as "too hasty" and irresponsible under the present circumstances.

Brandt, in making the announcement, said modifications demanded by West Germany and other non-nuclear states during the past three years succeeded in guaranteeing both the peaceful uses of nuclear energy and West Germany's security.

"There can be no talk of too much haste in signing or of a kind of 'super-Versailles,'" Brandt said, referring to the World War I German surrender that is generally regarded as a sellout in this country.

THANKSGIVING PROGRAM — The first grade students of Vestal Maner and Mrs. Jo Allie McMullan, accompanied by the third grade choral students of Mrs. Margaret Dell Pilcher, presented a Thanksgiving Pageant at North Elementary Wednesday in the school auditorium. Mrs. Pilcher provided piano accompaniment. The students portrayed the early Thanksgiving observed by the Pilgrims and the Indians.

Texas Draft Quota Raised

AUSTIN (AP)—Texas' January draft quota is 573 men, up from 456 in December, state Selective Service headquarters said today.

Col. Morris Schwartz, state director, said allocation of the call to local boards will be delayed pending receipt of instructions on procedures for the new lottery system.

The induction period will be Jan. 15-31, Schwartz said.

Pre-induction physical and medical examinations will be given to 5,800 others, he said.

In filling the January call, Schwartz said, in addition to available men 19 to 26 years old, other available men 18 years and 6 to 11 months of age may be ordered for examination as necessary to fill the quota. Oldest would be called first.

Livestock Pastures In Good Shape

WASHINGTON (AP) —Livestock pasture available on seeded winter wheat areas of the southern plains was rated "fair to good" as of Nov. 15, says the Agriculture Department.

The Crop Reporting Board said about 35 per cent of the wheat in Kansas, Oklahoma and Texas pasture areas was of sufficient growth for grazing by mid-November, compared with 46 per cent a year earlier.

Snow, Sleet Make Driving Hazardous

By THE ASSOCIATED PRESS

Snow mantled a broad expanse of far West and extreme Southwest Texas today, glazing highways treacherously and making some almost impassable.

At the same time skies cleared in the Panhandle and thermometers skidded down to only 10 degrees above zero at Perryton and 12 at Dalhart—the coldest weather this season.

Snow was heaviest in the El Paso area, with depths heaped up to 6 inches by the wind in places, and the white belt extended from Southern New Mexico southward into Old Mexico, where there were reports of even heavier cover. It still fell lightly this morning.

Warnings against hazardous driving conditions went up hours earlier, and they were quickly justified. State police reported one of the most dangerous stretches was on U.S. 90 between Marathon and Sanderson, where traffic was barely getting through.

The snow ranged as far east as Big Spring, where it tapered into intermittent flurries, and through the West Texas mountains southward into the Big Bend country.

State police reported 3 inches of snow accumulated around Sierra Blanca and Kent, both on U.S. 80 and on opposite sides of Van Horn, and 2 inches in the vicinity of Pecos and Midland.

Farther east the moisture took the form of rain and sleet around San Angelo, and a band of rain stretched southeast from there through the Rio Grande Valley to the Coastal Bend and the Lower Texas Coast.

Peanut Stocks Up 2 Per Cent

WASHINGTON (AP) — Commercial stocks of peanuts on Oct. 31 totaled 1,762 million pounds of equivalent farm supplies, 2 per cent more than a year earlier, says the Agriculture Department.

This included 1,375 million pounds of actual farm stock; 370 million pounds of equivalent shelled peanuts; and 17 million of roasting stock, the Crop Reporting Board said.

"Placemaker's Bible" was a name given to the second edition of the Geneva Bible because a printer's error made a verse of Matthew read: "Blessed are the placemakers (peacemakers) for they shall be called the children of God."

Tower Hill is an elevation near the Tower of London which was the site of execution of traitors.

Siamese's Separation Successful

BOSTON (AP) — Siamese twin girls separated in a 20½-hour operation emerged from the surgery in very good condition but doctors caution they face "many possible complications over the next few weeks."

Among these are "the hazards of infection and nutritional problems," a spokesman at Massachusetts General Hospital said.

The twins were born by Caesarean section to an unidentified woman Sunday in Danvers and were separated Wednesday night.

The outcome of the surgery marked only the 17th time in recorded medical history that Siamese twins have survived such an operation.

The spokesman said one infant suffered a heart stoppage during the surgery but massage restored the heart beat without any apparent injury.

The twins shared an intestinal system insufficient to meet the needs of both, so that immediate surgery was necessary, doctors said.

The twins still must undergo several less serious operations, hospital official explained.

The twins were joined from the lower chest through the abdomen to the pelvis. Their livers also were joined.

"Never before in medical history had a case been reported in which Siamese twins were joined the way the Danvers girls were," the statement said.

Midday Stocks

By THE ASSOCIATED PRESS

AT&T	52⅛	up ⅛
At Rich	94¾	up 1½
Beth Stl	28	
Borden	25¾	up ¼
Cat Trac	41⅛	up ½
Celanese	62	up ¾
Chrysler	35⅝	
Cities Sv	43⅛	
Coca Cola	78¾	off ⅛
Crown Zel	36	up ¼
Dow Chem	68¾	off ⅜
duPont	110½	off ½
Eastman	75	off ⅛
El Paso NG	18¼	up ⅛
Ford	41¾	off ⅛
GAF	16⅞	
Gen Elec	81⅛	up ⅛
Gen Foods	82⅞	off ⅛
Gen Mtrs	71⅜	off ¼
Gen Tel	32¼	up ⅛
Gen Tire	19	off ⅛
Great A&P	28⅛	
Gulf Oil	30¼	off ⅛
IBM	354½	up 4½
Int Paper	38⅜	up ½
Kennecott	43½	up ¼
Mobil Oil	48½	
Monsanto	38⅜	off ⅜
Penn Cent	30¾	off ½
Penney	49⅝	
RCA	38¼	up ⅛
Safeway	26⅜	off ⅛
Sears	67¼	up ½
Stand Ind	50⅜	up ⅝
Stand NJ	61¾	
Texaco	29⅛	off ⅜
Transitron	8⅛	up ⅛
Un Carbide	38¾	off ⅛
Uniroyal	20⅛	up ¼
U S Steel	35½	
Woolwth	39⅛	off ¼

Ritz 573-3442

TONIGHT & SATURDAY

Talbot Youngstein Productions present

ROBERT MITCHUM
ANGIE DICKINSON
"YOUNG BILLY YOUNG"

PG COLOR by DeLuxe United Artists

COME IN . . . REGISTER FOR

FREE SONY TELEVISION

TO BE GIVEN AWAY

SATURDAY, NOV. 29th—8 P.M.

NO PURCHASE NECESSARY—JUST REGISTER

SHOP THESE BIG BUYS!

AND MANY OTHERS NOT LISTED

3.95 To 12.95 Values
CIGARETTE LIGHTERS 20% OFF

149.95 Retail Kodak
MOVIE PROJECTOR Special $89.95

27.95 Retails, Kindness 20
HAIR SETTER $19.95

42.95 Retail, Norelco Rechargeable
TRIPLE HEADER RAZOR .. $29.95

23.69 Retail Oster
CAN OPENER & JUICER ... $16.95

RAYBURN BURGESS 573-7534
ROY BURGESS 573-7448
JERRY McWLILIAMS 573-5763

CLIP THIS AD IT'S GOOD FOR EXTRA BUCCANEER STAMPS $5.00 WORTH — With Any Purchase

FREE STAMPS GOOD ONE WEEK ONLY!

"WE WANT TO HELP OUR CUSTOMERS IN ANY WAY THAT WE CAN"

BURGESS PROFESSIONAL PHARMACY

3706 AVE. S PHONE 573-7582

TIGER THEATRE & CAFETERIA
"dine during movie time"
DIAL 37-2-12

TONIGHT & SATURDAY
$175.00 Fun Game — Sat.
FIRST RUN IN SNYDER!

Every father's daughter is a virgin

Goodbye Columbus Philip Roth
GOODBYE, COLUMBUS

A STANLEY R. JAFFE PRODUCTION
RICHARD BENJAMIN JACK KLUGMAN NAN MARTIN
ALI MacGRAW

2nd FEATURE

There were three men in her life. One to take her... one to love her - and one to kill her.

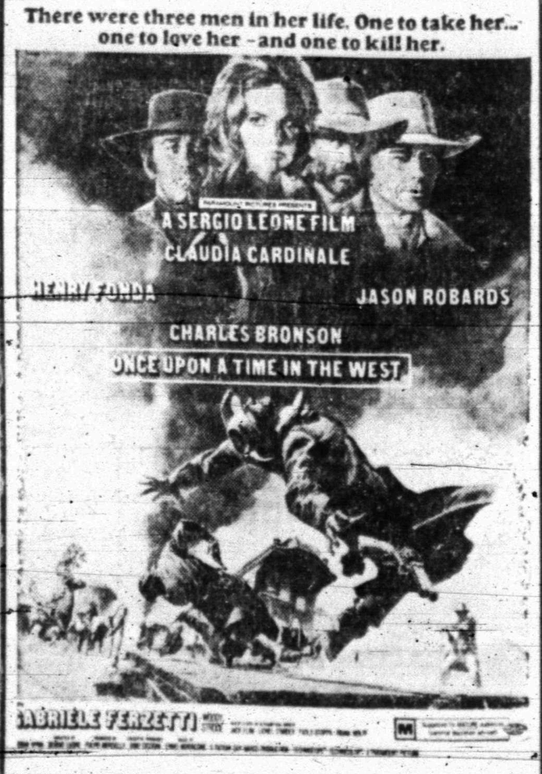

lay
ks
TED PRESS
2½ up ⅛
4¾ up 1½
28
5¾ up ¼
1⅛ up ½
2 up ¼
35⅝
43⅛
3¾ off ⅛
6 up ¼
2¾ off ¾
0½ off ½
5 off ⅛
8¼ up ⅛
1¾ off ⅛
167⅛
1⅛ up ⅛
27⅞ off ⅛
1⅜ off ¼
2¼ up ⅛
9 off ⅛
28⅛
0¼ off ⅛
4½ up 4½
38⅜ up ½
43½ up ¼
48½
8⅜ off ⅜
0¾ off ½
49⅝
8¼ up ⅛
6⅜ off ⅛
7¼ up ½
0⅜ up ⅜
61¾
9⅛ off ⅜
8⅛ up ⅛
8¾ off ⅛
0⅛ up ¼
35½
9⅛ off ¼

FETERIA
e time"
-12
DAY
Sat.
irgin
NAN MARTIN
ake her...
r.
OBARDS

AT THANKSGIVING DINNER — Pictured above at the Delta Kappa Gamma Thanksgiving dinner are, from left, Mr. Dahlia Terrell, Mrs. Mary Devenport, Miss Chamazel Dudt, and Miss Virginia Grove.

BRIDAL SHOWER — Miss Brenda Kay Simons, bride-elect of Mr. David H. Hyatt of Dublin, was honored with a bridal shower Monday evening in the fellowship hall of Colonial Hill Baptist Church. The chosen colors of red and white were carried out in table decor, with appointments in crystal and silver. Pictured above from left, Miss Linda Simons, sister of the honoree, Mrs. C. J. Birdwell, mother of the bride-to-be, Miss Simons, Mrs. J. C. Hyatt of Dublin, mother of the prospective groom, and Mrs. Joe Beaty, sister of the future groom.

Student From India Speaks To Delta Kappa Gamma

Miss Chamazel Dudt, a graduate student at Texas Tech, was the speaker for the Zeta Lambda Chapter of Delta Kappa Gamma at its Thanksgiving Dinner at the American Restaurant Monday night. Miss Dudt, who is from Allahabad, India, wore the traditional sari of the Indian women. Her talk was on the role of women in India. She was introduced by Virginia Grove, who initiated her into the Delta Gamma Society in 1967.

She said: "It has been said that Madame Indira Ghandi (the prime minister of India) is the bridgehead between the old India and the new. To understand the role of women in India, one must go back and study the history of India. In 2000 B. C. India was conquered by the Aryans from the north. Women were given equal opportunities in religious activities. Even in the Vedas, the oldest Hindu Scriptures, women were spoken of as being equal to the men even in everyday life."

"In the 10th century A. D. the Persians invaded India and as they were Moslems women were given an inferior role. Women were forced to take the veil, child marriages were promoted and polygamy was established. This situation went on until the eighteenth century, when the British came to India. The British changed many things, including suttee (forced suicide of the wife at the death of her husband)."

"But it was not until Mahatma Gandhi became prominent, that women were given their rightful role in Indian society. The Mahatma wanted women to free themselves, and with independence women were given the right to vote."

She cited some statistics to show the changes that have taken place in the status of women in India. One that she noted, was that when her mother attended the University of Allahabad some 30 years ago, there were only 11 women students out of a student body of some 3,000. When she was a student there, there were over 800 women out of a student body of 5,000.

Other interesting figures she gave were that the average annual income in 1951 was $15.00, while in 1961 it was $69.00. The life expectancy of all Indians was 38 years in 1951, compared to 47 years in 1961.

Miss Dudt, is working on her Ph D. at Texas Tech. She received her B.A. and her M. A. at the University of Allahabad. Her brother teaches there and her father is a high school principal in the same city. She received an International Scholarship from the Delta Kappa Gamma Society, and last summer was awarded an Alpha State (Texas) Scholarship to work on her dissertation at Boston College.

During the question and answer period following her talk, she was asked about scholarships and fellowships for foreign students. She mentioned that her brother was a Fullbright Scholar and was sent to Ohio State, but that other scholarships were available through the American Embassies. She said that competition is intense, for nearly everyone wants to come to America. She came to America as a teaching assistant at Ohio State and worked with the Peace Corps recruits in preparing them for their work in India.

Miss Dudt was accompanied by Dr. Dahlia Terrell, an English professor at Texas Tech.

The table decorations followed the Thanksgiving theme — a profusion of fruits and vegetables with lighted candles set down the length of the U-shaped table. The centerpiece was a five - branch votive candle, surrounded with turban squashes and eggplant. Hors d'oevres and juice were set on a separate table which was decorated by a brass candelabra surrounded by grapes. Hostesses for the meeting were Durelle Gorman, Carol Miller, Bobbie Gombest and Maribeth Vestal.

Members attending were Ruby Anderson, Barbara Bigham, Evelyn Boone, Maydelle Burns, Rita Carter, Mary Devenport, Georgene Galloway, Joyce Gorman, Virginia Grove, Hazel Hanback, Billie Hartsfield, Laura Holladay, Lillian Jones, Philomen Kelley, Vestal Maner, June McGlaun, Dorothy Clark, Elwanda Nall, Eva Nelson, Sally O'Rear, Lida Rhoades, Pauline Turner, Esther Boren, Margie McNair and Alta Nation.

WOMEN

Northeast Festival Is Held

The Northeast Elementary PTA "Harvest Festival" was held Nov. 25 at 7 p.m. in the speech-arts room.

The meeting was called to order by the president, Mr. Jim Erwin. Minutes were read by Mrs. Dave Williams. Mrs. Jay Guthrie gave the treasurer's report and presented the 1969-70 budget which was adopted. A discussion was held concerning a project for the year.

The membership award was presented to rooms of Mrs. Guthrie and Mrs. McConnell. Their rooms tied in the number of PTA memberships.

The program consisted of the presentation of the princes and princesses of each room. John Robertson and Darla Allen, fifth grade students were crowned king and queen by Mr. Anderson.

The sixth grade choir sang several selections, and the group was then dismissed to the cafeteria where refreshments were served.

CALENDAR

SATURDAY

People Without Partners will meet at 7:30 p.m. at Pyron community center for dominoes and 42.

SUNDAY

Duplicate bridge, Snyder Country Club, 1:30 p.m. Open.

BRIDE-ELECT HONORED — Miss Janice Cushenbery, bride-elect of Mr. Jack W. Clark, was the recipient of a gift tea Saturday morning in the Colonial Hill fellowship hall. The honoree's chosen colors were carried out in the decor. Pictured from left, Mrs. W. L. Cushenbery, mother of the bride-to-be, Miss Cushenbery, and Mrs. Jim Bob Clark of Sterling City, mother of the prospective groom and Mrs. Aaron Clark, grandmother of the groom-to-be. Hostesses were: Mmes. Murry Jackson, E. L. Keller, S. L. Terry, Fred Beard, Mary Reiger, Stanley Noah, Dan Westfall, Robert Clemons, Carl Tefertiller, Jack Greene, Myron Roe, Loyd Angel, E. H. Williamson, R. V. Williamson, H. H. Bearden and R. J. Walker.

YOU ARE CORDIALLY INVITED TO ATTEND

JUNIOR FASHION SEMINAR

SAT., NOV. 29th

CATHY CAPRI
Marketing Research and Market Liaison For Neiman-Marcus Degree In Marketing—SMU

COME IN—VISIT WITH CATHY CAPRI & JACKIE ALLEN
Fashion Consultants
You'll Find Out What's New! What's Coming! And All About All The Latest Fashion Trends.

JACKIE ALLEN
Buyer Junior Sportswear—Sanger-Harris In European Markets Graduate of Dallas Fashion Merchandise College

Debra Wellborn, Cathy Spivey, Michelle Black, Celia Westbrook and Cylvia Westbrook Will
Model In Our Store Saturday
Come In—See The Looks of Now With A Touch of Tomorrow!

Rogers INC
West Side of Square

Quick Change to a NEW YOU

WASH & WEAR DYNEL WIGS

NO SETTING NECESSARY
JUST WASH AND COMB

47 COLORS AVAILABLE

$23.00 INCLUDING STYLING

Completely Covers Your Hair And Is So Natural And Curly You'll Be Amazed And Delighted!

If You Have Previously Purchased A Wig From Us . . . Come In . . . Have It Restyled For A Small Fee!

OUR STYLIST JUDY ALDRIDGE
Will Be
In The Store All Day Saturday!

Rogers INC
West Side of Square

WHO'S NERVOUS ?

Avoid Import Restrictions By Removing Trademark

By WHAYNE EISENMAN
AP Business Writer

NEW YORK (AP) — On a trip to Europe you took advantage of low foreign prices to buy Christmas gifts and you're going to bring in two Leica cameras, three bottles of Chanel No. 5 and two Caravelle watches.

Legally, however, you're entitled to return with only one of each of these trademarked products, regardless of duty paid.

And if you exceed the limit, customs officials will hold the merchandise until you get a letter of permission from the various U.S. companies that own the exclusive rights to bring these and some 4,000 other foreign made products into this country.

"We were catching hell from tourists all the time," said a Treasury Department official.

One extreme example, he said, was the soldier returning from Vietnam who had bought a camera at the post exchange. The GI had asked the trademark owner in the United States for permission to bring it home, and was refused.

To get permission for the soldier, the Treasury official said he had threatened to advertise the company's attitude "all over Vietnam."

There is one way around some import restrictions, however.

If you remove the trademark, you can bring in an unlimited amount as long as you pay the duty.

That's an easy job for a bottle of perfume — wash off the label. For a camera, or silverware, it's more difficult when the trademark or company symbol is engraved on the product.

Proponents of the restrictions say they prevent bootlegging importers from getting a "free ride" on the advertising and marketing expenditures of authorized U.S. trademark owners.

Even the foreign manufacturer is prohibited from importing his own merchandise once he has granted the rights to a U.S. company and that company registers the trademark with the Treasury.

The laws have been criticized as a barrier to competition.

"The practical effect . . . is to permit a foreign manufacturer indirectly to enlist the aid of the U.S. Bureau of Customs to exclude . . . goods . . . which might undercut a higher price charged in the United States than abroad." said Chicago Law School Prof. Kenneth W. Dam in a law journal article.

In 1954, the Justice Department brought suit against three American marketers of trademarked toilet goods, alleging they were really just an arm of foreign manufacturers—not independent-American trademark, owners—and their practices constituted a form of monopoly selling.

The Justice Department won its case in district court, but withdrew after the firms appealed to the Supreme Court—a move some experts believe has contributed to the confusion over the laws as they apply to "affiliates" of foreign manufacturers.

A Junior Editors Quiz About CORN

QUESTION: *Corn doesn't look oily; where does the oil come from?*

ANSWER: In our picture, grandpa Coleman is playing a trick on his grandson. He took an oil can from his tractor to pretend he is oiling his corn. "I was just fooling you, Ronnie," he goes on, "but I want you to understand all the things which come from corn. We grind it up with that big machine to turn it into silage which we feed our cows. Manufacturers take ears of corn, and by treating the kernels in a special way, separate the different parts to use for different products. From the outside hull comes feed for cattle, pigs and chickens; from the inner starchy parts cornstarch, hominy and so on; and from the germ part, corn oil. This is used as a salad dressing for cooking and is very valuable in other food products, especially margarine.

11-28

(Cheryl Boliok of Hickory, N.C. wins a prize for this question. You can win $10 cash plus AP's handsome World Yearbook if your question, mailed on a postcard to Junior Editors in care of this newspaper, is selected for a prize.)

Sullivan Still Going After Top Acts

By BOB THOMAS
Associated Press Writer

HOLLYWOOD (AP) — The Rolling Stones couldn't come to him, so Ed Sullivan came across the continent to tape a sequence with the British rock group for his Sunday night variety show.

This may give testimony on why Sullivan remains the redoubtable, unquestioned daddy of them all in the television variety field.

After 21 years, he is still going after the top acts—and getting them.

Sullivan's imperfections as an emcee have long been decried, and he has flourished while his detractors faded. None could deny his powers as a showman, as he demonstrated with his Rolling Stones coup.

At a rehearsal in CBS's Television City, Sullivan gave no indication that he admired or understood the Stones' thing. But in his dressing room afterward he demonstrated his knowledge of the Britishers' draw.

"These boys are hot, especially with the younger crowd," he explained. "They're on a concert tour, so I decided to come here and tape them. They cost a lot of money, but they're worth it.

"An attraction like the Rolling Stones will bring us viewers that don't ordinarily tune the show in. The repercussions drift over the next few weeks; those who tuned in may decide that the show is pretty good, and they'll come back. Another act who gave us the same kind of reaction was Elvis Presley, back in the days when he was first starting out."

Television historians will recall that Presley was a cause celebre on the Sullivan show. In those days he was undulating his body in a manner not considered polite, and Sullivan ordered the cameras focused on the upper Presley only.

Likewise he carefully viewed the movements of the Rolling Stones, advised them to avoid any suggestiveness, and even censored a couple of words in the lyrics.

"I think that's one of the reasons that the show has been accepted: parents know they can watch it with their children and not be embarrassed," Sullivan reasoned. "I won't allow anything that is suggestive, and I'll cut an act rather than run the risk."

Miss World Crowned

By RODNEY PINDER
Associated Press Writer

LONDON (AP) — Thousands cheered the new Miss World, a blonde model from Vienna, but women demonstrators demanding "liberation" of their sex booed as actor Omar Sharif crowned the winner Thursday night.

Squads of police patrolled the Albert Hall ballroom to keep order among the protesters as 20-year-old Eva Rueber-Staier accepted the title and said: "The first thing I want is my boy friend over here."

"Being Miss World isn't going to make any difference to my marriage plans," she said. The date is "sometime next year and we hope to have two or three children."

Miss Rueber-Staier, who measures 36-23-36 won out over 49 other contestants. She will receive $6,000 in prize money and $27,000 in personal appearance fees.

Miss United States, Gail Renshaw, 22, of Arlington, Va., came in second and picked up a $1,200 prize, which she plans to use to pay off the mortgage on her parents' home. The frosty-haired accountant with a 39-25-37 figure said afterwards:

"I'm through with the beauty contest business. I plan to stick with accounting and work for a degree."

Two groups of demonstrators, totaling about 50 persons, distributed leaflets to the 5,000 spectators.

One group, the Women's Liberation Workshop, said the Miss World show meant "the economic, social and psychological degrading of women" and benefited "no one except big business."

The other group was protesting South Africa's participation in the contest because of the nation's segregationist policies.

There was no trouble despite a threat received by police that smoke bombs would be set off in the auditorium.

CROSSWORD PUZZLE

ACROSS

1. Beanie
4. Brit. machine gun
8. Leaf-cutter
11. Slender finial
12. Theater box
13. Fictitious name
14. Siesta
15. Heckelphone
16. Eggs
17. Consider
19. Large dogs
21. Cummerbund
22. Cracker
24. Century plant
26. Chemical salt
27. Blockhead
30. Strike out
32. Spoke
34. Maiden
38. Domain
39. Astuteness
40. Annoy
41. Antagonist
44. Take to court
45. Diocese
46. Midday
47. Shelter
48. Clump of ivy
49. Sheep
50. Superlative ending

DOWN

1. Change
2. Three-banded armadillo
3. Meerschaums
4. Smudge
5. Steal
6. Self
7. Provoked
8. Handsome man
9. Nine-day devotion
10. Thistle-like plant
18. Sunken fence
20. About
22. Auction
23. Grasping
25. Pertinent
27. Otologist
28. Record player
29. Gambled
31. Wapiti
33. High railway
35. Corridor
36. Veers
37. Frozen rain
39. Misdemeanors
42. This minute
43. Drive slantingly

ABATE SLAVE
ARARAT CEDAR
GAZEBO AGORA
UNA UNAL RES
AGAR SILENCE
SORUS TOY
ITA PRIAM
CARNAGE ADDA
ADO TEAM AMI
ROBLE VIOLIN
AREAL EMPIRE
TESTY SETAE

SOLUTION OF YESTERDAY'S PUZZLE

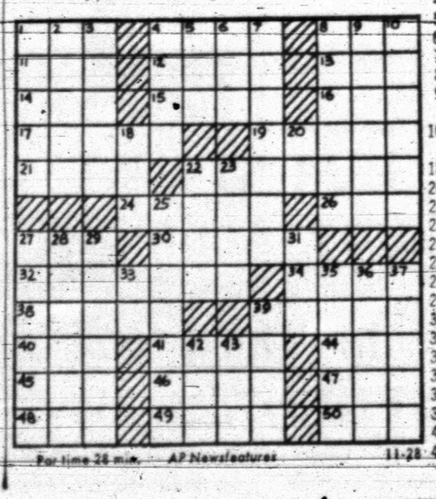

For time 26 min. AP Newsfeatures 11-28

MARY WORTH

KERRY DRAKE

WAYOUT

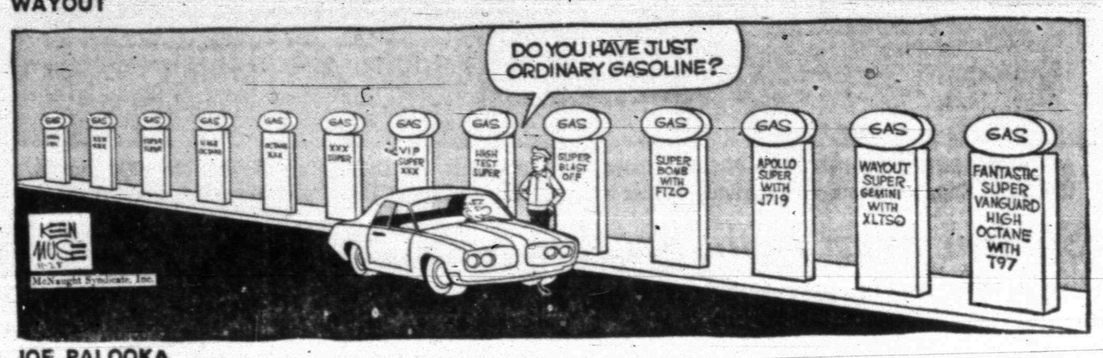

JOE PALOOKA

PLAIN JANE

TIGER

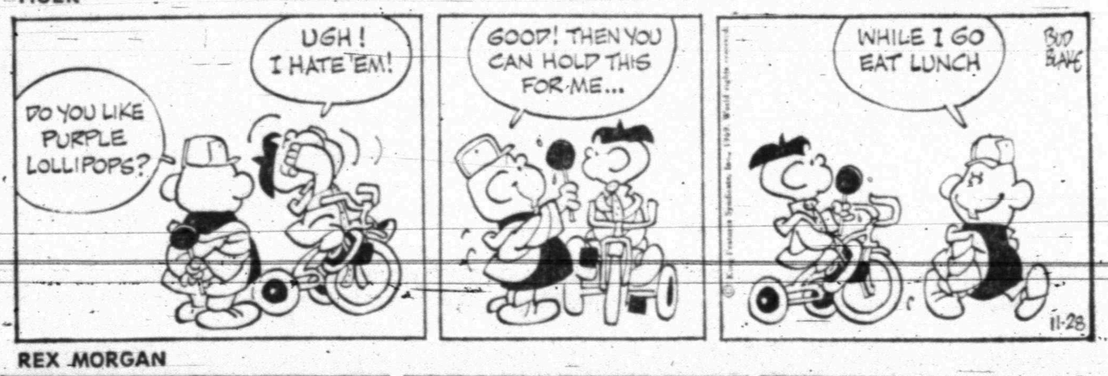

REX MORGAN

DENNIS THE MENACE

NANCY

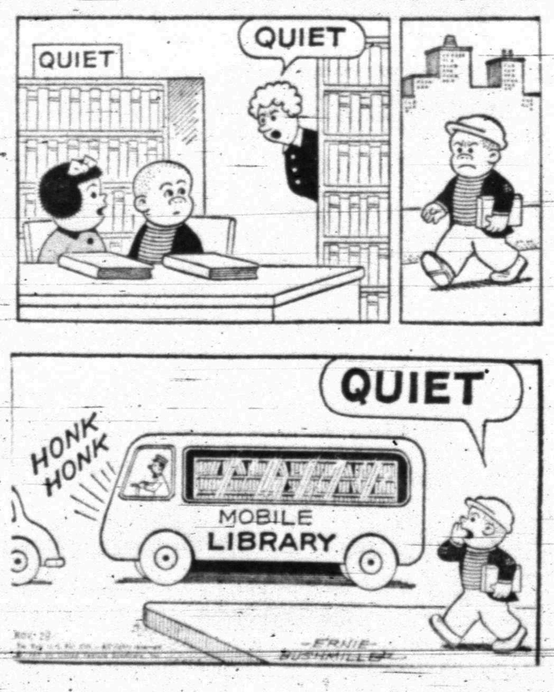

Cowboys, 49ers Tie 24-24

By DENNE H. FREEMAN
Associated Press Sports Writer

DALLAS, Tex. (AP) — "Ridiculous."

Dallas quarterback Craig Morton spat the word out of his mouth like he had bitten into a green pecan.

"It's absolutely ridiculous to take the ball the length of the field to get into a position to win and then blow it," he said.

The Cowboys had to settle for a 24-24 National Football League tie with San Francisco Thanksgiving night when Mike Clark's 37-yard field goal attempt was blocked by Charlie Krueger with 12 seconds remaining.

Seconds earlier the Cowboys were tagged five yards for offsides and some felt Clark might have taken a fraction of a second longer to kick the ball because of the extra distance in the swirling 22 mile-an-hour north wind at his back.

"The penalty didn't affect my concentration," Clark said. "It didn't bother me much, but it was ridiculous. That just gives the ball five more yards to fade in when it's windy. I felt I hit it good, though."

Both Clark and holder Danny Reeves thought the kick was going to be good. But Krueger, an 11-year veteran defensive tackle, blew out of nowhere up the middle.

"I just got lucky," Krueger said. "I just went in and got a piece of it. I didn't do anything special."

Morton had driven Dallas from its own 15 to the 49er 28 in less than two minutes to set up the field goal shot. With only 4:13 remaining, Morton had tied the game with a 19-yard touchdown pass to Lance Rentzel, who made a diving catch.

Dallas coach Tom Landry was most perplexed about the blocked field goal.

"We weren't playing for the tie," he said. "We were playing conservatively for the field goal. We got exactly where we wanted...and then missed it."

The victory gives Dallas an 8-2-1 record and a comfortable bulge over Washington which is 5-3-2 in the Capitol Division. If Washington loses to Los Angeles Sunday, Dallas can win the title by taking but one of its last three games.

Landry said, "We'd be in great shape if we had won... but we're in better shape than if we'd lost. We're struggling a little now and we've got to start fighting. We'll have to fight our next three games."

Dallas has Pittsburgh, Baltimore and Washington remaining on its schedule.

Quarterback John Brodie of San Francisco was magnificent in defeat although the Dallas pass rush got to him five times. He hit 18 of 33 passes for 255 yards, including touchdown passes of 19 yards each to Ken Willard and Gene Washington.

The luckless 49ers are now 2-7-2 in the Coastal Division.

"Dallas is a good football team, but they met a good one tonight," said 49er coach Dick Nolan. "We should have won it."

Morton was intercepted three times by the scrappy 49er defense and hit but 16 of 37 attempts for 2[illegible] yards. He nailed Bob Hayes on a 31-yard shot for his only other scoring pass.

Rookie Calvin Hill of Dallas, the NFL's leading rusher, saw only brief action before his jammed right toe began bothering him. He left the game in the second quarter and was replaced by Danny Reeves.

Morton probably summed it up for the ragged appearing Cowboys.

"When you get in a position to win the game, you should."

And it's a weakness that has hurt the Cowboys time and again.

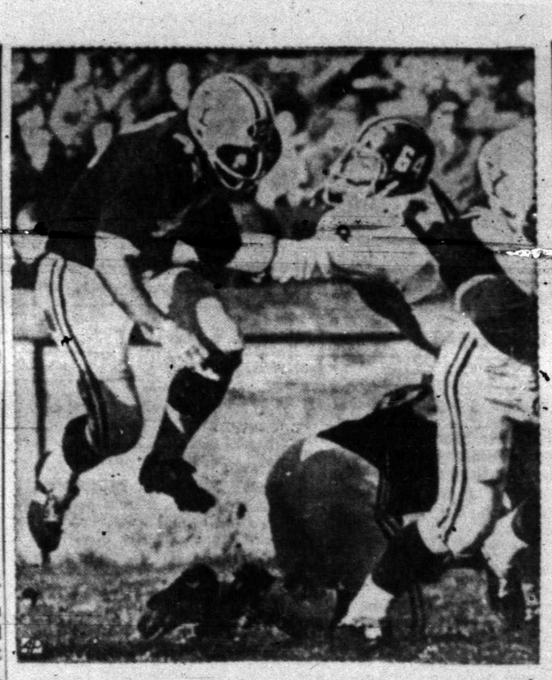

UNSTOPPABLE — Yale fullback Bill Primps (42) gives Harvard a sample of his running in the first half as linebacker Gary Farneti (64) tries unsuccessfully to stop him. Primps scored the only touchdown of the game in the third period. The 7-0 win gave Yale one-third of the Ivy League championship. (AP Wirephoto)

Palmer Shares Heritage Lead

By BOB GREEN
AP Golf Writer

HILTON HEAD ISLAND, S.C. (AP) — Arnold Palmer held a share of the lead going into today's second round of the $100,000 Heritage Golf Classic —the first time he's been in such a position since his comeback — but the old charger is far, far from satisfied.

"It's one of the best rounds I've had in a long time," Palmer said after shooting a three-under par 68 Thursday for a tie with George Archer in the No. 1 spot.

"But I'm still not putting," Palmer continued.

I could have been eight under par after seven holes. It would have been unusual, but it was very posible.

He birdied three of the first seven, just missing an eagle on the par five second, and played par golf the rest of the way. In all, he missed five putts of six feet or less, and two more from eight feet, an indication of just how strong his long game is.

Archer had more trouble with the double-tough little Harbour Town golf links, an oceanside, 6,655 yard, par 71 layout that Jim Colbert called "the toughest course we've played all year."

Big George had three bogeys, once from a trap, once from the deep rough and once from the water. But he had six birds, only one from more than 10 feet.

Colbert, a balding young tour regular, was tied for third with veterans Charley Sifford and B. R. (Mac) McLendon, all at 69. Terry Wilcox, Fred Marti, Dave Ragen and Grier Jones, all at 70, rounded out the list of those who managed to break par.

There were more than twice as many who had 80s and up, including a dismal 97 by home pro Wallace Palmer, no relation to Arnold.

Jack Nicklaus, who helped begin this new course, had a par 71.

HILTON HEAD, S. C. (AP) — First round scores Thursday in the $100,000 Heritage Golf Classic on the 6,655-yard, par-71 Harbour Town golf links included:

George Archer	34-34—68
Arnold Palmer	34-34—68
Charles Sifford	33-36—69
Jim Colbert	32-37—69
Fred Marti	34-36—70
Grier Jones	36-34—70
Dave Ragan	34-36—70
Terry Wilcox	34-36—70
Kermit Zarley	36-35—71
Jack McGowan	35-36—71
Lloyd Monroe	35-36—71
Jim Grant	34-37—71
Richard Crawford	37-34—71
Jack Nicklaus	36-35—71
Hugh Royer	38-34—72
Earl Stewart	40-32—72
Dave Marr	38-34—72
Gardner Dickinson	36-36—72
Dick Hart	35-37—72
Tommy Aaron	36-36—72
Lee Trevino	37-35—72
Rocky Thompson	35-37—72
Dave Eichelberger	35-37—72
Babe Hiskey	36-36—72
Bill Johnston	37-35—72

The '69 Classic singles title gave Nelson Burton Jr. two, one more ABC title than his father.

High booster game of 280 in '69 ABC by Larry Holak of Madison, Wis., was 106 pins over his average.

Bengals Invade Matador Court

With preparations complete, Snyder's Tigers go after their first win of the season tonight at Lubbock Estacado after dropping the basketball opener 64-65 at Andrews last Tuesday.

Although the Matadors are still playing football, they have a vastly-improved team and could be especially difficult to beat on their home court.

Coach Ned Underwood's Tigers looked good overall against the Mustangs in the opener, but some outstanding shooting by Andrews in the second half combined with only 30 percent accuracy performance by the Bengals in the last two periods resulted in the loss.

Starters for tonight's varsity contest are guards Bruce Almond (6-2) and Glen Rambin (6-0), forwards Wesley Bishop (6-1½) and Jim Patrick (6-2½). Either Jeff Stewart (6-4) or Danny Farmer (6-2½) will be at the post position.

Almond, Bishop and Patrick all hit in double figures in the first contest, but Patrick was high with only 11 pionts.

Lasel Green and Lee Jones spark the Matador attack. In three games, they have scored 58 and 41 points respectively. Green is 23 of 35 from the floor and 12 of 16 from the line. Jones is 16 of 28 from the floor and nine of 17 from the line. Each has stolen the ball eight times, and Jones has 26 rebounds.

"It'll be a tough game," declared Underwood, " — They are very quick."

Coach Bill Bundy of the Junior Varsity probably will open with Doug Preston and Kent Horsley at a double post with Jackie Murray, David Thompson and Ronnie Morse on the outside. The Kittens thumped Andrews "B" 78-62.

Tonight's program begins at 6:15 p.m. with the JV tilt, followed by the varsity tussle at 8 p.m.

Quick Hogs Prevail 33-0

By HARRY KING
Associated Press Writer

LITTLE ROCK, Ark. (AP) — Arkansas' defense, which leads the nation against scoring, did nothing Thursday to damage its reputation.

The second-ranked Razorbacks intercepted five passes and dumped the Texas Tech quarterback nine times in a 33-0 victory over the Red Raiders.

"Our defense was magnificent," said Coach Frank Broyles. "It was our best defense since the Sugar Bowl."

He was referring to Arkansas' 16-2 upset of Georgia in the Jan. 1, 1969 Sugar Bowl in which the defense shut down the then unbeaten Bulldogs at every turn.

Thursday's nationally televised victory over Tech sends Arkansas into a Dec. 6 showdown with high-scoring Texas at Fayetteville, sporting a 9-0 record, same as the top-ranked Longhorns, and a 15-game winning streak.

The winner will take the Southwest Conference championship, gain the host spot in the Cotton Bowl against Notre Dame and have a clear shot at the national championship.

Thursday, the Razorbacks were successful early using their linebackers to pressure Tech's quarterbacks.

"Our game plan against a team that likes to throw is to blitz," Broyles said. "If we are successful we stay with it. And we were successful today."

Arkansas showed its offensive versatility when Tech jammed its linebackers in tight, stacking up the middle.

"We knew we were going to have to throw," Broyles said. "Bill (Montgomery) has regained his confidence and he did a real good job."

Montgomery completed 13 of 22 passes for 220 yards and set up tailback Bill Burnett's three touchdowns with tosses to fullback Russ Garber, tight end Pat Morrison and split receivers John Rees and Chuck Dicus.

Ever since the Arkansas-Texas game was rescheduled from the middle of October to the first week of December, there had been talk of the two teams matching perfect records.

Tech Coach J. T. King, who lost 49-7 early in the season to Texas, refused to compare the two, saying, "Just let the people that pay $6 find out next week."

"I think really the pressure kept building up on us," Broyles said. "It's the most pressure I've ever seen. We were favored in every game and we had to keep anyone from knocking us off. It was quite a task, getting those nine out of the way."

So, what about Texas?

"Please, let me enjoy this one a day or two," he said.

HEISMAN WINNER — Tailback Steve Owens of the University of Oklahoma who has carried the football more times, for more yards and for more touchdowns than any other collegian in history, was named winner of the Heisman Trophy. (AP Wirephoto)

ANNOUNCING:
NEW HOURS
Open 'Til 12 Midnight
KITCHEN CLOSED—
2 P.M.-4 P.M.
AMERICAN RESTAURANT
EAST HIGHWAY

Raiders Romp Over Panthers

ANSON — Lueders-Avoca's Raiders thumped Hobbs' Panthers 42-22 here Friday for the six-man bi-district championship, but the issue wasn't finally deicded until the fourth quarter.

Halfback Gary Harvey was outstanding for the Raiders, scoring 24 points, and halfback Lorin Pearce was outstanding for the Panthers, tallying 16 points. It was the second loss sustained by Hobbs at the hands of Lueders - Avoca. The same team took a 26-7 triumph in the first game of the season. Thus Hobbs finished the campaign with a 9-2 record after winning District 3-B.

The Raiders got on the scoreboard first when Harvey went 20 yards on a pass from Junior Barnes. Harvey kicked the two-point conversion.

Hobbs narrowed the lead to 8-6 on its first possession when Pearce charged over from the four to cap a Panther drive. However, the try for extra points missed.

Late in the first quarter, Harvey scored on a 26-yard run and kicked the two-pointer to give the Raiders a 16-6 lead, but Hobbs pulled within two points in the second quarter on a 10-yard scoring pass from quarterback Ross Hale to Pearce. Pearce's kick made it 16-14 at halftime.

The Raiders got a little cushion on a 4-yard run by Harvey in the third quarter. He passed to Clark Watts on the conversion play for a 23-14 margin. Then, early in the fourth stanza, Barnes hit Watts in the end zone with a 14-yard toss and Harvey ran for one extra point.

With three minutes in the contest, the Raiders put the game completely out of reach on a six-yard touchdown run by Harvey.

Down 36-14, the Panthers fought back with determination and pulled within two touchdowns again on a 10-yard run by Rudy Martinez. Pearce's kick was accurate from placement.

Barnes connected with Rodney Burkman from 18 yards out with 13 seconds remaining for the last touchdown of the game.

THE YARDSTICK

Lueders-Avoca		Hobbs
12	First Downs	11
109	Yards Rushing	184
255	Yards Passing	70
18 of 28	Completions	11 of 22
1	Intercepted By	0
2 for 26.2	Punts, Avg.	4 for 24
3 for 62	Penalties	7 for 65
0	Fumbles Lost	2

Powerful Longhorns Flail Aggies 49-12

By MICHAEL A. LUTZ
Associated Press Writer

COLLEGE STATION, Tex. (AP) — Texas flexed its newly-attained No. 1 national ranking all over Kyle Field Thursday and although it was Thanksgiving, the Longhorns made the Texas Aggies eat pigskin.

From sophomore halfback Jim Bertelsen's 63-yard touchdown run on the fourth play of the game to Rick Nabors' 41-yard pass interception return as the game ended, the grueling Texas rushing attack rammed the ball down the Aggies' throat for a 49-12 Southwest Conference victory.

Texas' victory in the traditional game gave the Longhorns a 9-0 record and set up a shoot-out next week on national television against second ranked and unbeaten Arkansas for the SWC title and the host spot in the Cotton Bowl opposite eighth-ranked Notre Dame.

The Longhorns, who entered the game as the nation's leading rushing offensive unit, pierced the flimsy A&M line for 330 yards to better the SWC record of 3,315 for a season. The new standard is 3,385 yards.

Texas Coach Darrell Royal said the decision by ABC television before the season to ask Texas and Arkansas to postpone their scheduled October game until December makes the network "look smarter than a tree full of owls" since both teams enter the game with 9-0 records.

The Longhorns struck with lightning quickness in the first half, hitting paydirt on six of their eight possessions.

Bertelsen's 63-yarder came with less than two minutes gone in the game. The sturdy sophomore hit the right side of the Aggie line, appeared to stumble in the secondary, then shot into the clear for the touchdown to open the gate on the Aggie end zone.

Before the half ended with Texas ahead 39-0 fullback Steve Worster had scored twice on runs of 2 and 3 yards, quarterback James Street scored on an 8-yard run and Ted Koy hit from 7 yards out.

Royal pulled his first offensive unit shortly before halftime and the first defensive team came out with 4:35 left in the third quarter.

Quarterback Rocky Self passed three yards to Ross Brupbacher and Jim Piper returned a blocked punt four yards in the fourth quarter to finally get the Aggies on the scoreboard.

It all made a believer out of Aggie head coach Gene Stallings.

"Texas is as good a football team as I've ever seen," Stalling said. "I know they're the best I've ever played. They are better than I thought."

The Aggies wound up with 88 yards rushing and 67 more in the air and not even by using Texas' own Wishbone-T offense could A&M get an attack going.

"We used the Wishbone to get (fullback Steve) Burks and (tailback Larry) Stegent into the game at the same time," Stallings said.

"Our line just wasn't blocking as good as we needed," Stallings said.

Commenting on the Aggies' use of the Wishbone, Royal said: "I forgot which team to root for. Not really. I'm not color-blind."

A crowd of 51,160 saw the game. It was the largest ever to witness a game at Kyle Field.

Texas now leads the series, 53-18-5, and the loss closed the Aggies' season with a 3-7 record.

San Diego Rallies, Rips Houston 21-17

By B. F. KELLUM
Associated Press Writer

HOUSTON, Tex. (AP) — There is something about the Houston Oilers that seems to bring out the best in the San Diego Chargers.

That was the situation Thursday as the Chargers came from behind in the second half and upset the Oilers, 21-17, before a crowd of 40,065 in the Astrodome.

San Diego now has won 10 of the last 11 games between the two American Football League clubs.

An 11-yard interception return for a touchdown by Charger safety Kenny Grahm in the fourth quarter was the killing blow to Houston's Thanksgiving Day hopes. Houston was leading 17-14 when Graham picked off the pass throw by Oilers quarterback Don Trull from his end zone.

Houston coach Wally Lemm thought it was more than just Graham's interception.

"We just stunk in the second half," Lemm said. "We had no rush, no defense and no offense."

Charger coach Charlie Waller praised quarterback John Hadl, Graham and the Charger defense.

"We had a tremendous effort, just what we had been preaching," Waller said.

He said Graham "is always in the right place at the right time."

Hadl guided the Chargers to a touchdown early in the second half after rookie Marty Domres passed to Gary Garrison for 23 yards for the first one.

Hadl took the Chargers 73 yards in 10 plays following the second half kickoff to cut the margin to 14-17. Russ Smith went the final three.

Beathard scored from two yards out to cap a 45-yard drive for one Houston touchdown and guided the Oilers 70 yards to the three where he suffered an ankle injury after a five-yard run. Trull entered the game and on the first play he hit Hoyle Granger with a three-yard touchdown pass.

Roy Gerela kicked a 42-yard field goal to give Houston a 17-7 halftime lead but that was all the Oilers could do for the day.

Hadl completed 12 of 17 passes for 144 yards. Lance Alworth caught seven for 85 yards as he marked the 94th consecutive game in which he has caught at least one pass. He now is tied for second place in pro football with Bobby Joe Conrad, who set his mark while with the St. Louis Cardinals.

In addition to Beathard, other Oilers suffering injuries were running backs Woodie Campbell, a bruised ankle; Granger, a pulled hamstring, and defensive tackle Willie Parker, a bruised knee.

The Chargers as a team were happy with the victory but Dick Post was disappointed in himself.

"Sure, I'm happy we won but I had a miserable day," he said.

The former University of Houston star who entered the game as the AFL's leading rusher wound up with only 26 yards on 10 carries.

The winning interception by Graham came close to being expensive for the happy safety-man.

"You know there is a fine for throwing the ball in the stands after a touchdown," he said. "I caught myself just in time today."

573-3514
SNYDER AMBULANCE SERVICE
Odis Glasscock

DISCOUNT MEAT MARKET
"As Good As The Best For Less"
— MEATS —
STEAKS — ROASTS — BEEF PATTIES
HAM — BACON — SAUSAGE
Custom Killing
• Processing & Freezing
• Curing & Aging
TOWN & COUNTRY MEAT CENTER
FREEZER BEEF—½ Or Whole Split Sides
East 37th St. Phone 573-7214

For All Your Printing Needs
Feather Printing
Phone 573-6331 2107 25th

READ and USE CLASSIFIED ADS★

BUTANE

CALL SCURRY Butane Company 573-3737 for prompt gas delivery. Sales and domestic and commerical appliances.

ANNOUNCEMENTS A

SPECIAL NOTICES A-2

MONTHLY RATES FOR DAILY HOME DELIVERY:
Dallas Morning News 2.60
San Angelo Standard 2.00
NADINE SLACK
Distributor—573-6959

MYADEC VITAMINS
130 Count 3.95
BURGESS PROFESSIONAL PHARMACY
3706 Ave. S 573-7582

AUTOMOBILES B

AUTOS FOR SALE B-1

57 FORD, 390 Cu. 3-4's. 4 speed, hadders, bucket seats. Mechanically perfect. Call 573-5288 after 4:30.

FOR SALE: 1960 Volkswagen for Dunne Buggy chassis. Call 573-2755.

1964 FORD Custom, 397 Engine. Clean, A-1 running condition, new battery, tires. $695. 573-2362.

TRUCKS FOR SALE B-2

1962 CHEVROLET 2 ton aluminum van. 22,000 miles on new 327 engine. Priced to sell. 573-7170.

TRAILERS B-3

TRAVEL TRAILERS, Campers, Pickup Covers and Accessories. Sale, Rent and Storage Space. Snyder Hi-Lo Trailers, 17th Street and Avenue L, Phone 573-7528.

BUSINESS OPP. C

TREE TRIMMING and trash hauling. After 4:00 call 573-3651

SHAMROCK SERVICE Station for lease at 3911 Ave S. Good location and lease agreement to right party. For appointment call Snyder, 735-9289 or call 653-4266 in San Angelo, collect.

SERVICE STATION and cafe for lease. Ideal for family operation. Major product. Hwy. location. Phone 915-236-664. Sweetwater, Texas.

BUSINESS SERVICES D

EXTERMINATORS D-5

ROACHES AND silver fish, any size house guaranteed for one year. $11.95. AAA Exterminators. 573-9863.

PAINTING-PAPER D-11

PAINTING WANTED. Spray, brush or roller. Interior or exterior. All work guaranteed. Free estimates. Call 573-6219.

EMPLOYMENT E

HELP WANTED MALE E-1

TWO TRACTOR hands needed. Good pay —lots of hours. Call 573-6670.

HELP WANTED FEMALE E-2

FOR SALE: 1949 Chevrolet Pickup. 307 34th.

HELP WANTED MISC. E-3

CHRISTMAS IS COMING!

Start now as an AVON Representative — you sell Christmas gifts and beauty items to neighbors. Choose your hours — high potential earnings.

Call or Write
DORIS McDOWELL
Avon Mgr.
Box 1174
San Angelo, Texas 76901

WOMAN'S COLUMN H

BEAUTY SHOPS H-2

FALL SPECIAL
Bleach & Frosting .. $7.50
All Guaranteed Permanents .... $2.00 Off
Shampoo & Set $1.00
Haircut 75c
Manicure $1.00
Lash & Brow Dye 75c
Good All Week Through December 6
CHARLES & SUE'S SCHOOL OF BEAUTY
2207 Ave. S

LAUNDRY SERVICE H-5

IRONING WANTED: 107 36th. Call 573-2804.

IRONING WANTED. $1.35 Dozen. Mrs. Walker, 1307 24th, Apt. 4.

MISCELLANEOUS H-7

BARBIE DOLL FASHIONS
Evening Dresses, Bell Bottom Pant Suits, & Mini-Dresses
Mrs. Pearl Blanchard
1806 38th

FARMER'S EXCHANGE J

FARM EQUIPMENT J-1

TANDEM AXLE, 14 ft., all metal stock trailer. Also a one horse single axle. Both pull good. Call 573-9718.

GRAIN, HAY, FEED J-2

CUSTOM HAY hauling & stacking. Call George Kirkpatrick 573-6833 or 573-9006.

WOULD LIKE to buy Hygerl Bundle Feed. Phone 573-9827.

LIVESTOCK J-3

HORSESHOEING & HOOF TRIMMING
Phone 573-9827

MERCHANDISE K

DOGS—PETS—ETC. K-3

TOY POODLES for sale. Call 573-2515.

HOUSEHOLD GOODS K-4

WARNING—Don't be misled through phoney advertising. For sewing machines, see Allen Sewing Machine Center.

THE AMAZING Blue Lustre will leave your upholstery beautifully soft and clean. Rent electric shampooer. $1. P.B. Discount. N. Side of Square.

TRANSFERRED
Singer Automatic makes fancy stitches, button holes, sews on buttons, does it all. $39.86 cash or payments of $5.77. To see in your home
Call 573-2129

FOR SALE: GE electric range. $50.00. 573-2351.

HOME MADE QUILTS for sale. Ideal Christmas gift. Phone 573-9827.

Good Used Mattresses and 4 Long Boy Ones
PIONEER FURNITURE
2505 Ave. U 573-9834

MUSICAL INSTRUMENTS K-5

Must pick up small piano and Hammond Organ by Dec. 20. Will allow person with good credit rating to assume payments on either piano or organ or both. Call or write American Music Co., 209 E. 8th, Odessa, Tex. Phone 332-2711.

MISCELLANEOUS K-11

BEATEN DOWN carpet paths go when Blue Lustre arrives. Rent electric shampooer. $1. Roe's Furniture & Appliance.

SUPER STUFF, sure nuf! That's Blue Lustre for cleaning rugs and upholstery. Rent electric shampooer. $1. Clark Lumber Company.

OIL FIELD SUPPLIES K-15

SHELL OIL CO. is accepting bids on surplus water well equipment located near Kermit, Texas: includes pumps, engines, shafts, gear heads and 85/8" column pipes. For further information contact W. J. Derington, 915-MU 4-5511, Midland.

RENTALS L

FURNISHED APTS. L-3

TWO ROOM and three-room furnished apartments. Also two bedroom apartments with or without T V. Jack & Jack Realty. 573-3452 or 573-3566.

REDECORATED TWO bedroom apartments, bills paid. 1907 & 1908 Coleman. Call 573-5888 or 573-4486.

ADULTS: SEE this 2 bedroom, redecorated, nicely furnished apartment. 1912 Coleman—Apt. 2. 573-9638.

FURNISHED & UNFURNISHED two bedroom, clean, water and SCAT paid. Call 573-6725 or 573-5550.

LARGE ONE-BEDROM apartment. Completely redone. West side. Nice. Bills paid. Call 573-9714.

FURNISHED
APARTMENTS & ROOMS
Special Monthly Rate
Bills Paid — Come Look
Tel-Ray — T.V. Available
SKYLINE MOTEL
Lamesa Highway 573-6692

One Bedroom Apartments
Nice furnished, clean, spacious large closets. Bills paid.
BEL AIRE VILLAGE
Call 573-6739 573-9403

FURNISHED HOUSES L-5

NEAR W. Schools, 2 bedroom, wall furnace, plumbed, attached garage, fenced. Call 573-6323.

ONE BEDROOM furnished house for rent. $50 a month. Bills paid. 573-5550.

UNFURNISHED HOUSES L-6

HOUSE FOR rent. Two bedroom, 708 30th St. 573-2586.

FOR RENT or Lease, 5 room red brick home on 3612 Ave. V. Clean, beautiful carpet, enclosed patio. Mrs. John Kellar, 573-2866 or 573-3758.

3797 SUNSET—3 bedroom, living, dining, kitchen and den. Call 573-2523 or 573-2056 after 5 p.m.

REAL ESTATE M

HOUSES FOR SALE M-2

Refinished carpeted 4 bedroom, 1½ bath, den, large kitchen, low down payment in West Snyder.

Refinished carpeted 3 bedroom, 1 bath, plenty of storage, in West Snyder.

Equity Buy, 3 bedroom, 2 bath, central heat and air. House like new.

KEY REAL ESTATE
227 E. Hwy.
New Phone No. 573-2553
Paula Lewis 573-9718

THE FIRST $750.00 cash buys this 8 room house to be moved from 2904 Ave. S. Hugh Boren, Jr., 2501 Ave. S. Phone 573-3555.

FOR SALE by owner: Home at 4107 Denison. 1400 floor space. Owner will carry note. Call 573-6966 or 573-5981.

REDUCED IN price for ready sale: 320 acres of irrigated land. Irrigation equipment and 1/3 mineral rights go with sale. Cash or terms. Hugh Boren, Jr., 2501 Ave. S. Phone 573-3555.

BUYING OR SELLING?
3 BR—2 Bath, aluminum siding, $7,500.
3 BR—2 Bath, asbestos siding, Highland Park Addition.
2 BR East Side, $5,000, real good buy.
160 acre farm, good house, near AM plant, 60 acres in cult., good water, $135.00 per acre.
60 acres, 3 BR house, irrigation, good water, west of town, $26,000.
640 acres, 480 in cult, 138 acre cotton, 160 ac. feed. $135.
640 acres, 300 cult. 118 ac. cotton, $115 per acre.

FORREST W. BEAVERS
Realtor, Insurance & Loans
103 Brownfield Bldg.
Phone 573-9472
Forrest Beavers 573-6467
Virginia Kime 573-3713

REAL ESTATE M

HOUSES FOR SALE M-2

$ $ $ $ $ $ $ $

1. Corner 30th and W. Large 3 Bdrm. older Home with wood burning fireplace, $5000.00.
2. Older 3 Bdrm. Brick with Fireplace, old West Snyder — $6000.00.
3. 224 32nd, Sparkling clean 2 Bdrm., carpet, drapes, fence on corner, FHA $7850 or cash $7200 —owner could finance.
4. 2901 38th, 4 Bdrms., 2 baths, carpet & ready for a family, $400 down, balance FHA.
5. 3702 Dalton Dr., 3 Bdrms., carpetted and Double Garage, $10,800, only $350 down.
6. We can show you all FHA and VA Repossessed Houses. also have several business buildings.

JACK & JACK REALTY
611 East Hwy. Ph. 573-3454
Night 573-3566
J. M. (Joe) Gloss
573-3860

$ $ $ $ $ $ $ $

NEW LISTINGS

1. WEST 30th — See this lovely home with all the extras including fireplace, paneled den.
2. SUNSET — Nice fenced yard, 2 baths, 3 bdrm., equity buy.
3 bdrm., 2 bath, double garage, ref. air, equity buy.
3. HIGHLAND DR. — Refinished 3 bdrm., NEW CARPET, ask about the particulars — this is a bargain.
4. COLONIAL HILL — All electric 4 bdrms., 3 bath, fireplace, low equity and assume loan.
5. 3005 41st — 3 bdrm., all new carpet, $300 down, $9530 bal., with payments of $85.
6. EAST — Nice 2 bdrm., all carpeted, pmts. only $55.

SEE US FOR ALL GOVERNMENT REPOSSESSED HOMES
WE SELL FARMERS INSURANCE GROUP, see us.
WE BUY EQUITIES
MERLE NEWTON REALTY
Merle Newton (night) 573-6928
3311 Ave. S Phone 573-6928

SOUTHWEST
NEW LISTING . . . refinished . . four bedroom . . 1½ baths . . den . . new carpet . . small down payment . . 2901 38th St.

NORTHEAST . . new carpet . . three bedroom . . small down payment . . 310 20th St.

SOUTHWEST . . low equity buy at 2702 37th Street . . immediate possession . . 3 bedrooms . . good location.

EAST . . 404 34th Street . . can sell on FHA appraisal . . 3 bedrooms, 2 baths . . storm cellar.

SOUTHWEST . . 2249 Sunset . . low interest rate loan . . 15 years left . . equity buy . . 3 bedrooms . . 2 baths . . refrigerated air.

LOW EQUITY AT 3200 40th Street . . this is an unusually nice house . . clean and neat . . immediate possession.

SOUTHWEST . . 3 bedroom . . new carpet . . 3005 41st St. . . newly refinished . . small down payment.

STEVENSON REAL ESTATE
South Side Of Square
Business Phone: 573-5612
Night & Weekends — 573-5612

646 ACRE FARM ON THE COLORADO RIVER!!! . . . 250 acres in cutlivation . . . 114 A. COTTON ALLOTMENT . . . 112 A. FEED GRAIN BASE . . . GOOD GOVT. CHECKS THIS YEAR . . . Has some rought country where you find DEER just about every morning . . . and QUAIL . . . THE BEST PART is that the place is LESS THAN A 30 MINUTE DRIVE FROM SNYDER . . . You can buy it outright OR . . . It would be a perfect place for SEVERAL GI'S to cooperate on a FARM & HUNTING PLACE . . . PRICED at only $125.00 per acre.

LISTINGS??????
YOU HAVE PROPERTY???
LET US SELL IT FOR YOU!!

BASS REAL ESTATE
1911½ Avenue S
Phone 573-6827
Phone 573-5122

1. 320 acres farm & ranch — $160.00 an acre—come by.
2. Have nice homes in S. W. Snyder. Call us.
3. Good houses to move. Several apt. houses for sale.
4. Metal Bldg. 4,000 Sq. Ft. & large lot. Sell or rent.
5. 2901 38th — 4 BR — Terms.

ROSWELL RIGSBY
200 E. Highway 573-7682

REAL ESTATE M

HOUSES FOR SALE M-2

2901 38th . . newly refinished . . 4 bedrooms . . living room . . kitchen-den . . 1½ bath . . carpet . . $400 down payment.

WEST 30th . . 3 bedrooms . . kitchen-den . . 2 bath . . carpet . . fireplace . . double garage . . fence . . equity buy.

COLONIAL HILL . . 3 bedrooms . . 2 bath . . living room . . kitchen-den combination . . built-ins . . fireplace . . utility room . . double garage.

NEW LISTING . . lovely 3 bedrooms . . living room . . kitchen . . den . . 2 bath . . builtins . . with a beautiful yard.

3733 Sunset . . newly refinished . . 3 bedrooms . . $300 down payment.

3702 Dalton . . 3 bedrooms . . newly refinished . . new carpet.

TEAL REAL ESTATE
Building Contractor
Dillard Teal — 573-2133
Office 573-2133

1. West of Snyder . . 3 Tracts of Land for 3 GI Loans.
2. East Snyder . . Real nice 3 Bd. for rent . . Partially furnished, $90 month.
3. SW Snyder . . Big 3 Bd. and Den . . Owner will finance.
4. SW of Town . . Over 1700 Sq. Ft. in this brick home. not completed . . owner will take $9000 as is . . You can save a lot on this . . Bargain.
5. South Edge of Town . . 3 Bedroom . . city water . . $4000 cash.
6. SW — 3 Bedroom Brick . . Pmt. $87.20 . . Owner moving . . Equity Buy.
7. We have Farms & Ranches to sell . . See us today . . We have any size place from 20 acres up to 13,000 acres.
8. This Week's FHA Special . . 3702 Dalton . . 3 Bedroom . . New Carpet.

BRIGHT & BOX REALTY
Northwest Corner of Square
Office Phone 573-6137
Wilson Bright Home 573-9583
Joe Box Phone 573-5908

BUYING OR SELLING YOUR HOME?
COMPLETE REAL ESTATE SERVICE

BROWNING REALTY
Keyed to living . . . 3702 Dalton. Completely re-done! It's ideal, new carpet, plenty of cldsets, very liveable. Detached double garage, fenced yard.
"Good East side location," 2108 41st. It's so cute, new carpet, fenced yard, priced right!
"Super home bargain," It's two bedroom, very attractive, comfortable, sharp and clean. Bargain! 2408 29th St.
"For Better Living," redecorated, carpet throughout, 2309 42nd St. It's three bedrooms, two baths, fenced yard. Let us show this to you!
"New and Exciting" under construction. Three bedrooms, two bath homes. These all brick, double garages, built-ins, plenty cabinets and storage. Buy now and pick own-color schemes.
FHA AND VA BROKER
New street now OPEN, Jacksboro, west of West Elementary School. Houses under construction . . . Build your plans or ours.
Have two efficiency apartments for rent! Need new Listings!!!
BROWNING REALTY
1906 26th Street
Phone 573-6306 Night 573-3158

TO BUY, SELL OR TRADE
DIAL
Dial 573-5486

REAL ESTATE M

HOUSES FOR SALE M-2

HAPPY HOMES REALTY
2608 Ave S
Office 573-7601

STANFIELD — 3 Bedroom — 2 Bath — Ref. Air — Lots of Pecan Trees — Double Garage — Equity Buy.

42nd St. — 3 Bedroom Brick — Low, Low Interest Rate — Equity Buy.

FAMILY LIVING — 4 Bedroom —2 Bath — Den — West School Dist. — Equity Buy — Low Mo. Payments.

TIRED OF TAKING THE KIDS TO SCHOOL — Let the school bus pick them up when you buy this lovely 3 Bedroom — 2 Bath — Den — Fireplace — home — 1 mile West of town. Equity buy.

FOR RENT — 4 Bedroom, A S and 30th, 2 Bedroom, 213 36th St.

FHA AND VA BROKER
Anita Arnold 573-7175
Lenora Boydstun 573-6876
Sidney Johnson 573-3236

Tom's Chemical Pump Service
TEXSTEAM — WESTERN
McCORD — MANZEL
SALES & SERVICE
TOM MACHEN
310 East Highway
Phone 573-6562

ERRORS
The Daily News can not be responsible for more than one incorrect insertion. Claims cannot be considered unless made within three days from date of publication. No allowance can be made when errors do not materially affect the value of the advertisement. All out of town orders must be accompanied by cash, check or money order.

Want-Ad-O-Gram
Write Your Ad On Lines Below And Mail To
Want Ads, Snyder, Texas
Snyder Daily News

Run Ad ..... Days
Name .....
Address .....
City .....
State .....
Payment Enclosed ( )
Bill Me ( )

1969 OLDS DELTA 2-DR.
Hardtop. Loaded, 3,000 Actual Miles.
1967 OLDS DELTA CUSTOM 4-DR.
Hardtop. Loaded, One Owner, Actual Miles.
1965 BUICK ELECTRA 225 4-DR.
One Owner, Actual Miles.
1965 PONTIAC BONNEVILLE 4-DR.
Hardtop. Loaded.
ONLY 3 NEW '69 MODELS LEFT!
SNYDER MOTOR CO.
East Highway Phone 573-6131

When You're Through Shopping Around . . .
Come On Out To Wilson Motors — The Goingest Place In Town!
1965 MERCURY
Tudor Hardtop. All Power & Air, Local One Owner $895
WILSON MOTORS
East Highway Phone 573-6351

1967 INTERNATIONAL TRAVELALL Custom-Loaded
1957 INTERNATIONAL VF-195 Tandem Truck-Tractor
1963 INTERNATIONAL C-1100 V8 Pickup
1962 INTERNATIONAL C-110 V8 Pickup
1966 CHEVROLET 1 Ton Cab & Chassis, V8, Duals
1962 INTERNATIONAL 1 Ton Flat Bed, V8, Duals
1967 CHEVROLET ½ Ton Pickup
FARMALL 806D Tractor
FARMALL 706LP Tractor
No. 30 Brush Roll Stripper
SNYDER TRUCK & TRACTOR CO.
E. Highway Ph. 573-9346

TV SCHEDULE

KMID MIDLAND Channel 2

KMID—Mon. Thru Fri. Daytime

7:00 Today	1:00 Days of lives
9:00 It Takes Tw	1:30 Doctors
9:25 News	2:00 Other World
9:30 Con'tration	2:30 Bright Promis
10:00 Sale of Cent	3:00 Let to Laugh
10:30 Squares	3:00 Match game
11:00 Jeopardy	3:25 News
11:00 Church	3:30 Romper room
11:30 Name Dropper	4:00 Comics
11:55 News	5:00 Rifleman
12:00 Patty Duke	5:30 Hunt-Brink
12:30 Putting Me	6:00 News-wthr
6:30 My World	7:00 Rowan&Mar.

KMID—Friday Evening

6:30 High Chap.	10:00 News-wthr
7:30 Name of Gai	10:30 Tonight
9:00 Brackens Wor	

KMID—Saturday Programs

7:00 Heckle9Jeckle	4:30 College Bowl
8:00 Grump	5:00 Wild Kingdom
8:30 Pink Panther	5:30 H. Brinkley
9:00 Pufnstuff	6:00 News
9:30 Banana Split	6:30 A.Williams
10:30 Bid buy	7:30 Adam 2
11:00 Pro football	8:00 Movie
12:00 Cheyenne	10:00 News
1:00 Roller Derby	10:30 Playboy
2:00 Movie	11:30 Movie

KWAB BIG SPRING Channel 4

KWAB— Mon. Thru Fri. Daytime

6:25 Sign on	12:30 World turns
6:30 Farm	1:00 Love is
7:00 News	1:30 Guiding light
8:00 Kangaroo	2:00 Sec. Storm
9:00 Lucy	2:30 Edge night
9:30 Hillbillies	3:00 Gomer Pyle
10:00 Griffith	3:30 Gen. Hos
10:30 Love 'Life	4:00 Make Deal
11:00 Heart is	4:30 Shadows
11:25 News	5:00 Bewitched
11:30 Search tom.	5:30 News
12:00 Noon show	6:00 News
12:10 Weather	6:10 Here n there
12:15 S.Rawls	

KWAB— Friday Evening

6:30 Get Smart	10:00 News
7:00 Room 22	10:30 Griffin
7:30 Hogan hero	12:00 Sign off
8:00 Movie	

KWAB— Saturday Programs

6:55 Sign on	11:00 Pro ftball
7:00 Jetsons	12:00 NCAA
7:30 Bugs Bunny	3:15 NCAA
8:30 Dastardly	6:00 Kodak Special
9:00 P.Pitstop	6:30 J. Gleason
9:30 Scooby-doo	7:30 L. Welk
10:00 Archie	8:30 Movie
	10:30 M. Welby

KTXS SWEETWATER Scat 8

KTXS—Mon. Thru Fri. Daytime

5:55 Sign On	12:15 Sheila Rawls
6:00 Sunrise Semes	12:30 As World Tur
6:30 Farm	1:00 Love S. Thin
7:00 Morning News	1:30 Guiding Light
8:00 Cap. Kangarox	2:00 Secret Storm
9:00 Lucy Show	2:30 Edge of Nigh
9:30 Beverly Hill	3:00 Gomer Pyle
10:00 Andy Mayb	3:30 Gen. Hospital
10:30 Love of Life	4:00 A Deal
11:00 Where Heart	4:30 Dark Shadows
11:25 News	5:00 Bewitched
11:30 Search Tomor	5:30 News
12:00 News	6:00 News
12:10 Weather	

KTXS—Friday Evening

6:30 Get Smart	8:00 Movie
7:00 Room 22	1000 News
7:30 Hogans Heroes	10:30 Merv Griffin

KTXS—Saturday

6:55 Sign On	11:00 Week of pro
7:00 Jetsons	12:00 NCAA
7:30 Bugs Bunny	3:15 NCAA
8:30 Dastardly	6:00 Kodak Special
9:00 Penelope Pitst	6:30 J. Gleason
9:30 Scooby-Doo	7:30 L. Welk
10:00 Archie	8:30 Movie
	10:30 M. Welby

KCBD LUBBOCK Ch. 11—Scat 8

KCBD—Mon. Thru Fri. Daytime

7:00 Report	12:00 Report
7:05 Farm news	12:15 Closeup
7:25 Weather	12:30 Put me on
7:30 Today	1:00 Days of life
8:25 Report	1:30 Doctors
8:30 Today	2:00 Other world
9:00 Takes two	2:30 Bright Promis
9:25 News	3:00 Let to laugh
9:30 Con'tration	3:25 News
10:00 Sale of centu	3:30 Peyton Place
10:30 Squares	4:00 Hazel
1:00 Jeopardy	4:30 Big Valley
11:30 name dropper	5:30 News
11:55 News	6:00 News

KCBD—Friday Evening

6:30 High Chaparr	10:30 Tonight
7:30 Name of gam	10:00 News
9:00 B. World	12:00 N. Mex. Re
10:00 News	

KCBD—Saturday

7:00 Heckle	2:00 Movie
8:00 Grump	4:00 New Mex. o
8:30 Pink Panth.	430 College Bowl
9:00 Pufnstuff	5:00 Wild Kingdom
9:30 Banana splits	530 Huntley-B.
10:30 Jambo	600 News
11:00 Flintstones	630 Andy Williams
11:30 Underdog	7:30 Adam 12
12:00 World Series	8:00 Movie
12:00 R. Rogers	10:00 News
1:00 Movie	10:30 Movie

KDTV Dallas-Ft. Worth Scat 2

KDTV—Mon. Thru Fri. Daytime

9:00 Early news	1:30 Off. Pras.
9:15 Market	1:45 Wrap-up
9:30 Markets tone	2:00 J.Rive
10:00 Dow Jones	2:30 Movie
10:05 Market	5:00 Speed Race
10:30 Market tone	5:30 Rascals
11:00 Market news	6:00 F. Troop
12:00 Noon News	6:30 Football coach
12:30 Market News	7:00 Fin. Final
1:00 Stock Mar.	

KDTV—Friday Evening

7:30 High Wild	11:00 Movie
8:00 Hi Sch. foot.	

KDTV—Saturday

12:00 Big Picture	6:00 Movie
12:30 Movie	7:30 Movie
2:00 Col. football	9:30 Della
5:00 Upbeat	10:30 Movie

KLBK LUBBOCK Channel 13

KLBK — Mon. Thru Fri Daytime

6:28 Sign on	12:22 Paul Harvey
6:30 Farm Action	12:30 World Turns
7:00 CBS News	1:00 Love is Man
8:00 Capt Kangaro	1:30 Guiding Light
9:00 Lucy	2:00 Secret Storm
9:30 Hillbillies	2:30 Edge of Night
10:00 A. Griffith	3:00 Matinee Thea
10:30 Love of Life	4:30 Three Stooges
11:00 Where Heart	5:00 Gomer Pyle
11:25 CBS News	5:30 CBS News
11:30 Search for T	6:00 News
12:00 News	6:10 Weather
12:12 F & R New	6:20 Sports Report

KLBK — Friday Evening

6:30Get Smart	10:00 News
7:00 Good Guys	10:30 Merv Griffin
7:30 Hogans Heroes	12:00 Movie
8:00 Movie	

KLBK — Saturday Programs

6:58 Sign On	12:00 NCAA
7:00 The Jetsons	3:15 NCAA
7:30 Bugs Bunny	6:00 Kodak Special
8:30 Dasterdly	6:30 J. Gleason
9:00 Penelope Pits	7:30 L. Welk
9:30 Scooby DB	8:30 P. Junction
10:00 Archie	9:00 Mannix
11:00 Wrestling	10:00 Double fea.
	1:20 Sign off

KRBC ABILENE Ch. 9

KRBC—Mon. Thru Fri. Daytime

7:00 Today	12:30 Put me on
7:25 Harry Holf	1:00 Days Lives
8:25 News	1:30 Doctors
9:00 Takes Two	2:00 Other World
9:25 News	2:30 Bright Promis
9:30 Con'tration	3:00 Letters to L-
10:00 Sale of Centur	3:25 News
10:30 Squares	3:30 That Girl
11:00 Jeopardy	4:00 Newlywed gan
11:30 Name Dropper	4:30 Dating game
11:55 News	5:00 Cartoons
12:00 News	5:30 Huntley
12:15 S. Chappel	6:00 News
12:30 AFL	

KRBC—Friday Evening

5:00 Sky Hawks	9:00 B. World
6:30 High Chaparr	10:00 News
7:30 Name of gan	10:30 Tonight

KRBC—Saturday Programs

7:00 Heckle. J.	1:30 Cartoons
8:00 Grump	4:30 College Bowl
8:30 Pink Panth.	5:00 Eddies Father
9:00 Pufnstuff	5:30 H.-Brinkley
9:30 Banana Split	6:00 The Farm
10:30 Jambo	6:30 Andy cWillialr
11:00 Flinstone	7:30 dam 12
11:30 Underdog	8:00 Movie
12:00 Bid Buy	10:15 News
12:30 Roller Derby	10:45 Tonight

KTVT FT. WORTH Scat 4

KTVT—Mon. Thru Fri. Daytime

6:40 Meditations	100 Movie
6:45 News	245 L. Rivers
7:00 Theatre	300 M mouse
8:30 Romper Room	3:30 Popeye
9:00 Jack LaLanne	400 Flintstone
9:30 Lands&Sea	4:30 Batman
10:30 Kildare	5:00 Munsters
11:30 Gourmet	530Lucy
12:00 News	6:00 Rifleman
12:30 Cartoons	630 Big Valley

KTVT—Friday Evening

730 P.Mason	10:15 Movie
8:30 Peyton Pl.	12:15 Late Show
9:00 Movie	12:30 Sports
10:00 News	c12:35 News

KTVT—Saturday Programs

8:30 Circus	5:30 Wagoner
9:00 Movie	6:00 Wilburn bros
10:30 B. Party	6:30 Jamboree
11:30 Parents	7:30 Buck Owens
12:00 Col. Show	8:00 Anderson
12:30 Voters Dig.	8:30 B.Walker
1:00 Adv. Theatre	9:00 Hayride
2:30 Fiesta	10:00 Wrestling
3:00 Favorite Story	11:30 Roller Der.
3:30 Felix Bros.	1:00Meditation
4:00 Cowboy W.	12:45 News
4:30 Gospel	

WFAA DALLAS Scat 3

WFAA— Mon Thru Fri. Daytime

5:59 Inspirational	11:30 That Girl
6:00 Op. Lift	12:30 Dream House
6:30 M. Cox	12:30 Make Deal
6:55 News	1:00 Newlywed
7:00 Peppermint	1:30 Dating Game
8:00 McCoys	2:00 Gen. Hos.
8:30 P.Harvey	2:30 One Life
8:35 Early Show	3:00 Shadows
10:30 Divorce Court	3:30 Movie
11:00 Bewitched	

WFAA—Friday Evening

7:00 Brady Bunch	11:37 Weather
7:30 Mr.Deeds	11:32 Movie
8:00 Brides	1:34 Movie
9:00 Lennon Sis	3:29 Movie
10:00 News	5:27 Movie

WFAA— Saturday

6:29 Inspirational	12:00 NCAA
6:30 Peppermint	3:15 NCAA
7:30 Stingray	6:00 Kodak Special
8:00 Chatanooga	6:30 News
9:00 Hot Wheels	7:00 Newlyweds
9:30 Hardy Boys	7:30 L. Welk
10:00 Sky hawks	8:30 Hollywood P.
10:30 Gulliver	9:30 M. Dillon
11:00 Fant. voyage	10:00 News
11:30 Sportsman Ho	10:30 Movie
	1:05 Movie 2

Coast-to-Coast NEWSPAPERS SELL THE MOST!

For Classified
Dial — 573-5486

Classified Ads Get Results! Just Phone 573-5486 The SNYDER DAILY NEWS

CHURCH NEWS

CHURCH NOTES

Trinity United Meth.

The First Sunday in Advent will be celebrated with the lighting of the first candle on the Advent Wreath by the Tommy Davis family at the 10:55 a.m. worship service this Sunday. Each Sunday in Advent, a family selected from the Church School will light the Advent Wreath Candles during the morning celebration of worship. The sermon this Sunday will be based on Malachi 3:1-7b and Romans 13:11-14. The choir will sing for the anthem, "Let There Be Peace On Earth," directed by Mrs. J. M. Kayser. Church School will begin at 9:45 a.m.

There will be no evening vespers at Trinity this Sunday because of District Conference which will convene at Big Spring, First United Methodist Church, at 4 p.m. Speakers for the conference include, Dr. Tom Kim, Lubbock, Mr. Joe Walker, from the National Board of Missions of the United Methodist Church, and Ron Hamby, Conference Coordinator of Youth Ministries, Lubbock. A District Youth Choir, directed by Mrs. J. M. Kayser, will present special music for the closing Communion Service at 7 p.m. The conference will end around 8 p.m.

Opportunities for the week include: Wednesday, Dec. 3, choir practice, 7:30 p.m.

• • •

Dunn Methodist

The season of Advent begins this Sunday. At the 9:30 a.m. worship service, the first candle on the Advent Wreath will be lighted, and on each Sunday of Advent. This custom will continue until all the candles have been lighted. On Christmas Eve, the Christ Candle will be lighted in a special communion service. The pastor, Bobby J. McMillan, will preach this Sunday on the meaning of Advent, and his sermon will be based on Malachi 3:1-7b and Romans 13:11-14.

The membership of Dunn Congregation is urged to attend District Conference in Big Spring which will convene at 4 p.m. Sunday and conclude at 8 p.m. following a closing communion service. Speakers for the day will include Dr. Tom Kim, Lubbock, Joe Walker, representative of the Board of Missions, and Ron Hamby, Coordinator of Youth Ministries for the Conference. A youth choir from the district will present special music.

• • •

First Christian

The Rev. Robert D. McArthur's sermon topic at the 10:50 a.m. worship service Sunday at First Christian Church will be, "Are You Ready For Christmas?" The scripture reference is Isaiah 9:2-7.

Sunday School will begin at 9:45 a.m.

• • •

East Side C-C

Bill Minick will be the speaker at both services Sunday at East Side. He will also be the speaker on the 8:15 a.m. radio program, "Give Me the Bible." At the 10:25 a.m. worship service his sermon subject will be "The Importance of Being In Christ," Eph. 2:4-7. The 6 p.m. sermon subject will be "Restoring New Testament Christianity," II Tim. 4:1-4.

Bible classes are held each Sunday morning at 9:30. Ladies Bible classes are held each Wednesday morning at 9:30 with a nursery provided and classes for all pre-school children.

The mid-week Worship service is scheduled for 7:30 p.m. each Wednesday evening. Visitors are always welcome.

Bethel Baptist

"Christians and The Laws" will be the sermon topic of R. Virgil Mott Sunday morning on the 8:38 a.m. "The Back To Bethel" broadcast on KSNY. This will conclude the series of broadcasts on the church. The December series of broadcast messages will be built around the theme: "Who Is The King of Glory?"

Sunday School will begin at 9:45 a.m. The School is showing steady increase in enrollment and attendance. "The Church A Servant of Humanity" will be the sermon topic of the pastor at the 11 a.m. worship service Sunday. Scripture reference is Luke 13:6-9.

Youth and Melody choir rehearsals have been set for 5:30 p.m. Sunday. Training Union will begin at 6:30 p.m. "The Lord's Supper" will be the sermon topic of the pastor at the 7:30 p.m. worship service Sunday. Scripture reference is I Cor. 11:18-24. The Lord's Supper will be served to the church during the evening service. Walter Wall, the deacon chairman, will be in charge of the Supper distribution.

Monday at 1:30 p.m. the Baptist Women will meet at the church. The meeting will begin the prayer emphasis for The Lottie Moon Christmas offering, set Dec. 1 through Jan. 7. The church has cancelled the all-church supper Dec. 3.

• • •

Calvary Baptist

Sunday School will begin at 9:45 a.m. Sunday at Calvary Baptist, located at 2405 Thirty-fifth. The morning worship service will follow at 11. The Rev. L. W. Hatfield will bring the message. Training Service is set for 6:15 p.m. and the men and women will meet at this same time for prayer service. The evening worship service will follow at 7.

Wednesday at 7 the teachers and officers will meet for lesson preparation and the mid-week prayer service will follow at 7:45 p.m.

Thursday at 9:30 a.m. the ladies will visit and visitation is also set for 7 p.m. Monday and Thursday.

The weekly radio broadcast, "A Voice From Calvary," will be heard over KSNY at 9:02 a.m. Saturday.

Everyone is invited to attend any or all services at Calvary, and a nursery is provided for the babies.

• • •

First United Meth.

"We Wonder What God is Like" will be the sermon topic of Dr. John A. English at the Sunday morning worship service at 10:55 a.m. The chancel choir under the direction of Mrs. Bob Womack will present special music. Mrs. Wendell Rehm is organist. Church School begins each Sunday morning at 9:45 a.m. A nursery is provided.

There will not be UMY or Church in the evening due to District Conference at First United Methodist Church in Big Spring from 4 to 8 p.m.

Other activities of the week are on Monday at 7 p.m. the Policy Committee will meet; Tuesday, 9:30 a.m., Preuitt Circle and at 7:30 p.m. Esther Circle; and Wednesday at 4 p.m. Wesley Singers, 6 p.m. Guild, and 7:30 p.m. Chancel Choir will meet.

You are invited to attend any or all of the services at the First United Methodist Church.

Nipp's Sermon Set On Radio

Rev. D. L. Nipp, a member of the First Baptist Church of Snyder, will speak on "Sirs, What Must I Do To Be Saved" during the regular broadcast program, "This I Believe," on Radio Station KVMT at Colorado City between 2 p.m. and 2:30 p.m. Sunday, Nov. 30.

First Baptist

Sunday School begins at 9:45 Sunday morning with classes and departments for every age group. The morning service is at 11. Joe Jones will direct the music and Dr. Bill Beasley from Hardin - Simmons University will bring the message. The youth choir rehearses at 5; Training Union is at 6; and the evening service with Dr. Beasley is at 7.

Monday night the youth will leave from the church at 5:30 to go to "M" Night at Oak Street Baptist Church in Colorado City. The others will leave at 6:15 for the program which begins at 7. The featured speaker of the evening will be Rev. Logan Cummings, pastor of First Baptist Church in Brownwood.

The WMU and Sunbeams meet Tuesday morning at 9:30.

Tuesday evening at 6:45 the Adult I Sunday School Department will have a dinner in Fellowship Hall which will be followed by games in the recreation room. The families are invited.

The Wednesday schedule is as follows: supper at 6; visitation and mission organizations at 6:30; prayer service and junior choir at 7:30; and adult choir rehearsal at 8:15. The WMU directed by Mrs. Ray Lunsford will conduct the prayer service by presenting a program about the Lottie Moon Christmas Offering.

Thursday morning the nursery is open at 9:30 for visitation.

• • •

St. Elizabeth's Catholic

Sunday masses are at 7:30 and 10:30 a.m. Masses on Holy Day are at 7:30 a.m. and 7:30 p.m. Confession is at 7:30 p.m. on Saturday and before both masses on Sunday.

Father Cyril Lange is pastor of the church which is located at Avenue A and Thirty-first Street.

The Knights of Columbus Council No. 4414 hold their regular meetings on the second and fourth Tuesdays of the month.

The St. Elizabeth Ladies Altar Society meets on the first Thursday of each month.

Both organizations conduct their meetings in the basement of the church.

• • •

St. John's Episcopal

Holy Communion is celebrated at 8 a.m. every Sunday and at 10:30 a.m. on the first and third Sundays at St. John's Episcopal Church.

Morning Prayer is held on the second and fourth Sundays at 10:30 a.m. Sunday School meets at 10:30 a.m.

Holy Communion is set for 7:30 a.m. on Thursdays.

The Rev. Charles Bowyer is vicar of the church, located at 2214 Forty-second Street.

Kindergarten To Open At Church

A kindergarten for children ages 4 through 6 will be opened Jan. 5 at Templo Bautista here, it has been announced.

Registration is set for Dec. 4-5 from 10 a.m. to noon at 2007 Avenue R. Monthly fee per student will be $10 and there will be a $1 registration fee.

English will be used in the curriculum. Enrollment will be limited to 26 children. More information may be obtained by calling Mrs. Leonard Gallegos at 573-2509. Mrs. Gallegos will be teacher of the kindergarten.

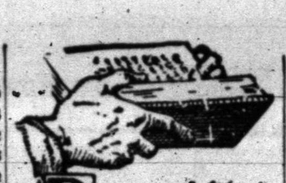

Be still

"For it is the time to seek the Lord." Hosea 10:12.

Ours is an age of the beautiful people, each with his tinfoil crown,
And they live or die in the public eye with their foibles of false renown.
And ours is an age of science that takes us to the moon,
And there's increase of talk of peace — perhaps it's coming soon.
Ours is an urban era with declining ranch and farm —
Oh God, bless our surging age and keep its steps from harm!

WILL CURTIS

Our Lady Guadalupe

Nov. 30 is the first Sunday of Advent. Masses for this week are as follows: Sunday at 8, All souls in Purgatory; Sunday at 10, St. Jude by Ramona Hermosillo; Wednesday, for Vicente Gaona by family; Thursday, Sacred Heart by Mrs. A. Lopez; Friday (First Friday) for Sabas Ramos by Juanite Castillo.

Banns of marriage are published for the second time for Lupe Flores and Maria Elena Lopez and for the first time for Maria Alvarez and Vincente Frausto.

This Saturday, Nov. 29 there will be a "Fiesta" at the Center with the "Bohemios Orchestra" fom Ballinger. All families of the church are invited and urged to attend.

School of religion for the 1st to the 9th grade will be held Monday at 4 p.m. with Lola Ayala for the first grade; Ramona Pena for second grade; Olga Barbosa for 3rd and 4th; Lydia Gonzalez for 5th and 6th and Maria Ramirez for 7th, 8th and 9th graders.

All students who take part in the Christmas plays will end the class at 5:30 p.m.

Topic for the sermon: "My trip to New Orleans and YOUR civic responsibilities."

All students playing any instrument at the schools are urged to come to practice on Tuesdays at 7 p.m. to welcome the new Bishop, Most Rev. Stephen A. Leven, Ph. D., who will come very soon to Guadalupe.

Next Friday and Saturday the Mass will be at 7:30 p.m. Masses on Sunday are at 8 in Spanish and 10 a.m. in English. The church is located at Avenue K and Thirteenth and visitors are always welcome by Rev. Herman Valladares, M. A., pastor.

Chinese Communists have declared there is a place for "spirits" in Chinese life under Mao Tsetung, but "wizards, fairies, and ghosts" are prohibited.

Leisure Has Become A Business

LOS ANGELES (AP) — Patsy Edwards says Americans, capable of great achievement on the job, sometimes can't find satisfying things to do in their leisure time.

So, for a fee of $27.50, she tries to help anyone who has that "ugh" feeling when days off roll around.

Her business is called "Creative Leisure." She and two part-time assistants provide suggestions for those who find weekends disappointing, vacations hard to fill and who dread retirement.

"People are getting more and more leisure time every year," 51-year-old Mrs. Edwards said. "The average man or woman has 25 hours a week of leisure time—and soon it will be up to 35 hours."

What's more, the pert, brunette housewife said, surveys show 30 per cent of all Americans are unhappy with the way they spend their free time.

A secretary in her 30s told Mrs. Edwards she felt a need to "express myself." But she didn't know where to begin.

Vocational interest tests indicated the client was highly interested in paleontology and archeology. Now the secretary spends six hours each weekend as a volunteer worker at the county museum.

A high school counselor and his wife were worried both about unfulfilling leisure hours and forthcoming retirement. The wife was steered to a book study club. Her husband, oriented to the outdoors, was guided toward volunteer work in parks and a welding course that led to weekend mechanical chores.

A retired executive secretary, bored with efforts at creative writing, learned through testing that—although childless herself—she had a tremendous interest in youngsters.

She was directed to a center for early education of 3-to-6 year-olds.

Ministers Meet

The regular monthly meeting of the Scurry County Ministerial Alliance will be held at noon Monday at the Steak House Restaurant.

All ministers of the county are invited to attend.

Urner Barry Report Sets Guideline For Egg Prices

By JOHN HENRY
AP Business Writer

NEW YORK (AP) — If you're an average American housewife, you buy and then bake, scramble or fry 320 eggs every year—and that's just for yourself.

Chances are, however, you don't know why you're paying 51 cents a dozen for eggs one month and 63 cents a few months later.

Blame some of it on New York. At least some critics would.

New York is where four hundredths of one per cent of the eggs in the country are sold at wholesale.

But the price of the other 99.96 per cent is influenced by figures chalked up on a blackboard in a downtown Manhattan office building.

Here's how it works:

At 10:30 a.m. every day a handful of professional traders gets set before the blackboard in the New York Mercantile Exchange.

For the next 10 minutes they conduct "egg call." They match orders from producers and buyers. They field hectic phone calls, chalk up bids and make contracts for the delivery of fresh eggs.

These traders deal in minimum lots of 18,000 eggs, or 1,500 dozen. The eggs are not bought by supermarket chains. Most are bought by institutions—hospitals, hotels, schools in the New York area.

The prices paid by these institutions are weighted by egg prices on the Chicago Mercantile Exchange and professional market opinion. This results in a "going price" for eggs across the country in the daily publication, "The Producers Price Current."

This is the bible for the trade and is called the Urner Barry Report. It is published by Urner Barry Publications of Jersey City, N.J. Its prices are used by producers and wholesalers around the country.

Some authorities would like to change this.

The USDA says wholesale pricing is "not consistent."

"It can be off as much as three or four cents a dozen," said Jerry Faulkner, general manager of the United Egg Producers, a Georgia-based producers' cooperative.

"What good is a price that goes up one day and down the next. The value of eggs doesn't really change that fast," he said.

The wholesale price of eggs traded on the New York Mercantile Exchange are the prices the farmers are paid.

The reputation for honesty enjoyed by the 112-year-old Urner Barry report is unimpeachable, according to many industry sources including Faulkner, but he believes the trading system itself is open to manipulation.

Herb Gabriel, head of the national egg department of the A&P grocery chain, the nation's largest, believes the "law of supply and demand over a long period has distated egg prices." A & P and other chains buy directly from producers.

Gabriel is a member of the 12-man National Egg Pricing System Study Committee, an industry group established last summer, which meets monthly in closed session.

The head of the commtitee, Phillip Alampi, New Jersey secretary of agriculture, said the committee expects to make recommendations for reform after its last meeting in December.

Llewellyn Watts, New York Mercantile Exchange president, defends the present system as "the best there is."

"The people here are competitors," Watts said, "not friends . . . The only man who makes the price of eggs is the man with the knife and fork."

Meanwhile, the man with the knife and fork is apparently going to eat more costly eggs.

The average price for grade-A large eggs at dairy counters across the country rose from 51.3 cents in June to 63 cents a dozen in September, according to the latest government statistics.

And futures prices on the Chicago Mercantile Exchange for eggs for delivery in November reached 18-year highs this month.

Career Corner

PROFESSIONAL sanitarians find and remove health hazards to make the environment safe for everyone, including the food we eat, the liquids we drink, the public swimming pools we use, and the air we breathe. They perform a wide range of duties, from inspecting sanitary conditions in restaurants to promoting health laws and administering environmental health programs. Usually requires a college education but not always. For a free career leaflet. . . .

WRITE a postcard to the National Association of Sanitarians, 1550 Lincoln St., Denver, Colo. 80203.

• • •

Send career topic suggestions to Joyce Lain at this newspaper. Sorry, no mail replies.

BIG STATE
DISCOUNT FURNITURE
• New • Used • Repossessed
• Freight Damaged
SAVE 33⅓ To 50%
EVERYDAY LOW DISCOUNT PRICES
Buy — Sell — Trade
2310 Ave. S Phone 573-5683

FOR FINE FOODS
Visit The
DAIRY MART
East Highway

Bell-Seale
FUNERAL HOME
3101 AVENUE S
A Major Factor
A natural final impression can be a major factor contributing to the family's peace of mind. Accordingly, we perform the professional portion of our service with the skill and care that assure the most comforting results possible.
MEMBER, THE ORDER OF THE GOLDEN RULE

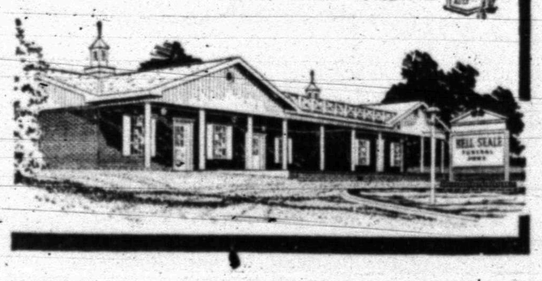

Now Open!
Butler
Chiropractic Clinic
Cogdell Center
South of Dr. Hargrove's Office
Phone 573-2913

When you
SHOP at HOME . . .
CIVIC IMPROVEMENTS are just some of the many extra benefits that you enjoy, along with the pleasure of shopping in attractive, familiar surroundings!

Schools, clinics, law enforcement . . . all these community needs are supported by your taxes . . . and the taxes of the merchants whose stores you patronize! That's why local merchants say:
Put your $HOPPING DOLLAR$ to work for you!
SHOP IN SNYDER!

FAITH OPENS NEW HORIZONS WHEN YOU OPEN THE CHURCH DOOR

SPONSORED AND MADE POSSIBLE BY THE BUSINESS FIRMS LISTED BELOW:

STINSON DRUG
Dean Floyd
1815 25th 573-3531

NEAL MACHINE SHOP
Mr. & Mrs. Ralph Neal
2311 Ave. G 573-3283

VON ROEDER SEED FARMS
Bentley Baize
Lamesa Hwy. 573-3341

SCURRY BUTANE COMPANY OF SNYDER
1012 25th 573-3721

HALL DRUG
Emory & Ileta Hall
606 East Hwy. 573-2571

WEST TEXAS STATE BANK
Member F.D.I.C.

SNYDER DAILY NEWS
2107 25th St.

BOLGER FUNERAL HOME
G. Edward Bolger
2506 Ave. F 573-3533

LES FRANCIS CHEVRORLET CO.
Les Francis
711 25th St. 573-5456

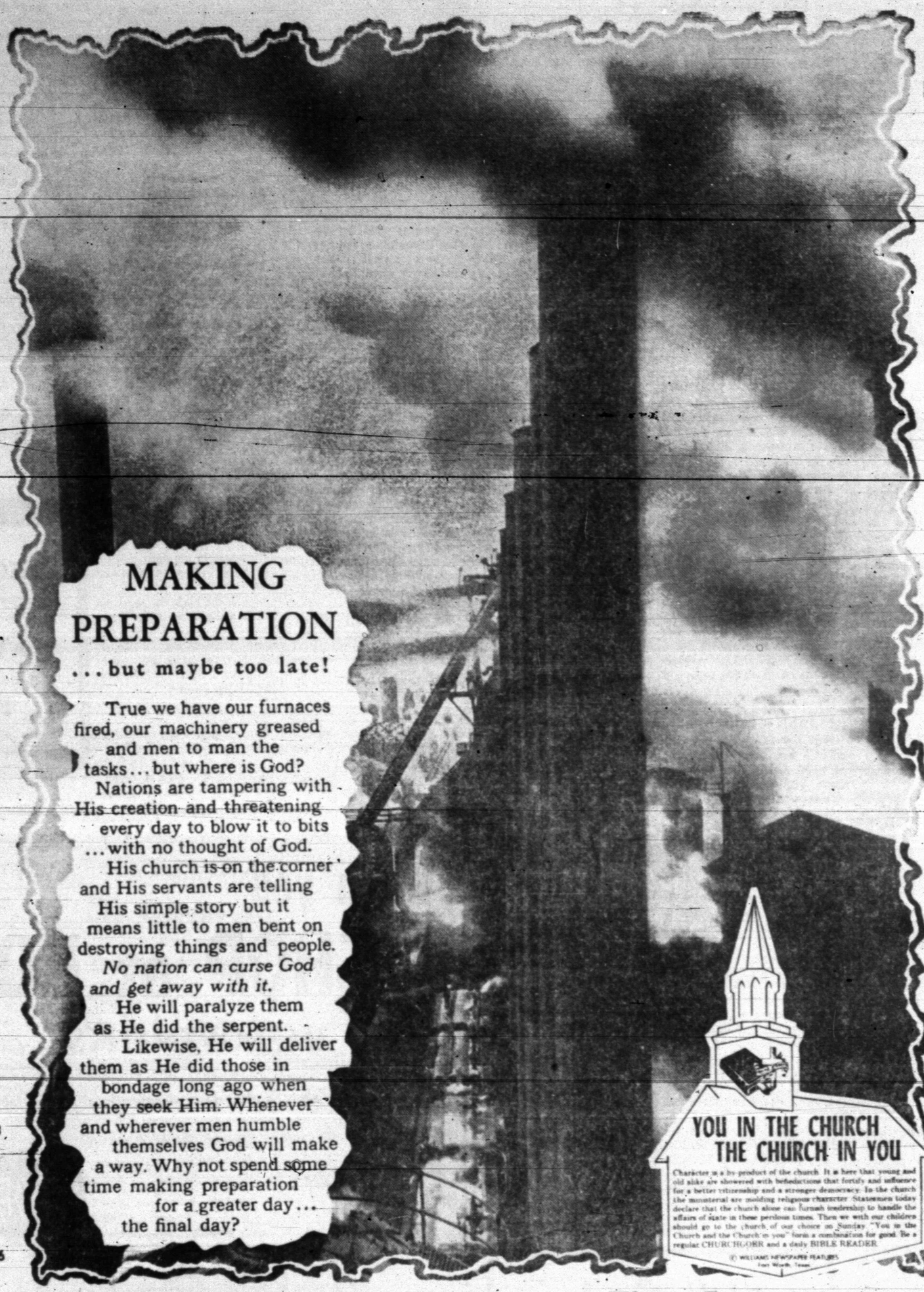

MAKING PREPARATION
...but maybe too late!

True we have our furnaces fired, our machinery greased and men to man the tasks... but where is God? Nations are tampering with His creation and threatening every day to blow it to bits ...with no thought of God. His church is on the corner and His servants are telling His simple story but it means little to men bent on destroying things and people. *No nation can curse God and get away with it.* He will paralyze them as He did the serpent. Likewise, He will deliver them as He did those in bondage long ago when they seek Him. Whenever and wherever men humble themselves God will make a way. Why not spend some time making preparation for a greater day... the final day?

YOU IN THE CHURCH THE CHURCH IN YOU

Character is a by-product of the church. It is here that young and old alike are showered with benefactions that fortify and influence for a better citizenship and a stronger democracy. In the church the ministerial are molding religious character. Statesmen today declare that the church alone can furnish leadership to handle the affairs of state in these perilous times. Then we with our children should go to the church of our choice on Sunday. "You in the Church and the Church in you" form a combination for good. Be a regular CHURCHGOER and a daily BIBLE READER.

© WILLIAMS NEWSPAPER FEATURES
Fort Worth, Texas

SPONSORED AND MADE POSSIBLE BY THE BUSINESS FIRMS LISTED BELOW:

THE DEFFEBACH AGENCY.
Lyle & T. M. Deffebach
2606 Ave. R 573-5611

SNYDER SAVINGS & LOAN ASSN.
Member FSLIC
Corner Ave. S & 27th St 573-9305

HIGGINBOTHAM-BARTLETT CO.
R. C. Patton
1913 25th 573-3431

BELL-SEALE FUNERAL HOME
3191 Ave. S Phone 573-5454

SNYDER NATIONAL BANK
Member F.D.I.C.

BILL MAPES ELECTRIC CO.
Commercial, Residential & Service Calls
308 23rd Ph. 573-3971

MIDWEST ELECTRIC CO-OP, INC.
Johnnie Ammons Mgr. & Parker Westel
Roby, Texas

RHODES WELDING CO.
Coy E. Rhodes
Lamesa Highway 573-2861

LITTLE MEXICO RESTAURANT
Mr. & Mrs. Carlos Mijares
1703 Ave. S 573-2251

Churches Of Snyder And Area—Support Them Every Week!

CHARLES & SUE'S SCHOOL OF BEAUTY
Charles & Sue Fikes
2207 Ave. S 573-9377

ART STYLE BEAUTY SALON
Mr. & Mrs. Jackie Grimmett
1915 35th St. 573-6221

ERWIN FURNITURE CO.
Grady Erwin
1101 25th St. 573-3701

ROE'S FURNITURE & APPLIANCE
4001 Highland Shopping Center

APOSTOLIC FAITH
Apostolic Faith — 2506 25th

ASSEMBLY OF GOD
First — 1809 Ave. S
Bethel — 1411 25th
Gethsemane Spanish—300½ 26th

BAPTIST

AMERICAN BAPTIST
First, Hermleigh — Hermleigh
Northside — 1909 16th

BAPTIST BIBLE FELLOWSHIP
Calvary — 2405 35th

NATIONAL BAPTIST CONVENTION
Friendly Will — 1101 34th
New Hope — 3201 Ave. J

NATIONAL BAPTIST CONVENTION OF AMERICA
Mt. Olive — 3306 Ave. M

MISSIONARY
Missionary — Clairemont Rd.

NORTH AMERICAN BAPTIST ASSOCIATION
Morningside — 119 36th

PRIMITIVE
Primitive — 2011 Ave. M

SOUTHERN BAPTIST CONVENTION
Ave. D — 323 30th
Bethel — 1708 Ave. E
Central, Hermleigh — Hermleigh
Colonial Hill — 3506 El Paso
Dunn — Dunn, Texas
First — 1701 27th
First, Fluvanna — Fluvanna, Texas
Gail — Gail, Texas
Greenhill — 208 Clairemont Rd.
Ira — Ira, Texas
Knapp — Star Rt., Ira, Texas
Union — Union, Texas
Templo Bautista (Spanish — 2300 Ave. R

CATHOLIC
St. Elizabeth's — 31st and Ave. A
St. John's, Hermleigh — Hermleigh, Texas
Our Lady of Guadalupe (Spanish) 900 13th

CHRISTIAN
First — 2701 37th

CHURCH OF CHRIST
Ave. F and 30th
Ave. R
Dunn — Dunn
East Side — [illegible]
Fluvanna — Fluvanna
Gail — Gail
Hermleigh — Hermleigh, Texas
Loyd Mountain
Ira — Ira, Texas
37th St — 2500 37th
Spanish

CHURCH OF GOD
Church of God — 2104 Ave. O
Ira Church of God—Ira, Texas

CHURCH OF GOD IN CHRIST
Church of God in Christ — 3412 Ave. O

CHURCH OF THE NAZARENE
Church of the Nazarene

EPISCOPAL
St. John's — 2214 42nd

FAITH TABERNACLE
Faith Tabernacle

JEHOVAHS WITNESSES
Jehovahs Witnesses — 3412 37th Place

LUTHERAN
Grace Lutheran — Cogdell Dr.

MORMON
The Church of Jesus Christ of Latter Day Saints — Corner of 27th St. and Ave. K

PRESBYTERIAN
First — 2706 Ave. R

UNITED METHODIST
Dunn — Dunn, Texas
First — 2700 Ave. S
Fluvanna — Fluvanna, Texas
Gail — Gail, Texas
Hermleigh — Hermleigh, Texas
Ira — Ira, Texas
Trinity — Big Spring Hwy.
Union — Rt. 1, Snyder
Iglesia Methodist Mission (Spanish) 21st and Ave. T

UNITED PENTECOSTAL
United Pentecostal — 3001 Ave. C

SNYDER HEATING & AIR CONDITIONING
Mr. & Mrs. Vernon Rannefeld
Big Spring Highway 573-2411

ANTHONY'S
Mr. & Mrs. Howard Limmer
North Side of Square 573-3972

LAD & LASSIE SHOP
Mr. & Mrs. J. W. Headstream
1810 27th St. 573-7591

SNYDER GLASS & MIRROR, INC.
Mr. & Mrs. Roy Bailey
2007 26th St. 573-6396

SNYDER MOTOR CO.
Truett Bryant
312 East Highway 573-9381