THE SNYDER DAILY NEWS

VOL. 3, No. 60 | SNYDER, TEXAS, WEDNESDAY, JULY 9, 1952 | EIGHT PAGES—PRICE 5c

Texas Case Before Credentials Group After Ike Wins Louisiana

MACARTHUR ASKS CRUSADE

Gen. Douglas MacArthur leans forward, almost touching the microphones, to call for an all-party crusade against making America "socialistic or even a communistic state" as he delivers the Republican national convention's keynote address in Chicago. Delegates repeatedly cheered his attacks on the Democratic administration.

More Layoffs From Steel Union Strike

PITTSBURGH (AP) — Additional layoffs in the railroad industry loomed today as the result of the nation-wide strike of 600,000 CIO steelworkers.

Nearly 50,000 railroaders have been furloughed since the strike began June 2. They're part of the 422,405 workers in allied industries off the job because of the steel strike.

The Pennsylvania Railroad, which laid off 10,000 men June 5, says it is being forced to furlough "several thousand" additional workers.

A spokesman declared, "The strike is having serious progressive effect on traffic . . . Now it is cutting off shipments from many concerns which depend on steel for their own production."

The same situation holds true on many other railroads throughout the country. Many are moving only passengers, mail, express and perishables as the production of durable goods is curtailed.

Meanwhile, representatives of the iron ore industry say they plan to ask the steelworkers if a plan can be worked out to move iron ore now stockpiled in the upper lakes' region. All ore shipments, along with iron ore mining, have been suspended and industry officials are fearful an iron ore shortage next winter will cause steel plants to shut down.

With no sign of a settlement in the walkout there are these developments:

John Grajciar, director of United Steelworkers District No. 12 at Sharon, Pa., has asked Sharon Steel Corp., employing 7,000, to resume negotiations Friday. Sharon steel already has rejected a union offer to settle the walkout on the same terms agreed to by Pittsburgh Steel, the first comparatively large company to sign a contract since the strike began.

Tests Continue On Scurry Well Near Hermleigh

Operator is continuing to swab and test at American Trading No. 1-A Elmer Howell in Southeast Scurry County.

On 12 hours of swabbing, the prospector made 50 barrels of oil. There was some shakeout of basic sediment and drilling water. The well is said to be still showing traces of drilling mud, and will not yet flow.

The No. 1-A Howell is a west offset to the Hermleigh - Ellenburger field and is in section 62-3-H&TC.

MITCHELL TEST

In extreme Northwest Mitchell County, Hunt Oil No. 1 Lucy Hodnett is drilling below 7,473 feet after a two - hour drillstem test from 7,339-395 feet. Recovery was 180 feet of drilling mud with no shows of oil, gas or water. All pressures were zero.

DRILLING REPORT

Superior and Intex No. 1 Eva F. Laws, Northwest Scurry project, swabbed 36.33 barrels of oil in 24 hours according to a gauge reported today. Swabbing is continuing.

F. A. Callery, Inc., No. 1 E. E. Wallace Estate, Kent wildcat 12 miles west of Clairemont, is drilling below 2,800 feet.

Standard No. 1 Minnie Adams, Floyd County wildcat, was reported flowing oil this morning. The well kicked off and flowed three barrels of oil yesterday after the swab had been pulled once. It was shut in overnight after the flow died, and began flowing early this morning after the swab was pulled once. A one-hour gauge showed 4.8 barrels of oil.

Verdict Favors Defendant In District Court

A jury verdict favoring the defendants was rendered yesterday afternoon in the civil district court case of James A. Clark vs. S. Harlin and others.

Harlin himself was not a defendant in the part of the case heard yesterday and Monday, however. The case involved a number of defendants, but only a portion of the suit was tried this week.

The case was called for trial as involving about 15 lots claimed by numerous persons who have record titles to them and also claimed by the plaintiff on the allegation that he has held them under fence since 1928 and could legally claim them by reason of limitation.

After the case was called, however, some of the defendant attorneys sought and were granted severance in trial because all defendants and witnesses had not been served. A part of the case went to trial, involving four lots claimed by Clark and by the record title holders, Raymond Key, the city of Snyder, and the W. L. Gross heirs.

The other lots, including the land claimed by the defendant, S. Harlin, will be contested for in the next term of court, according to Carl Anderson of Sweetwater, representing Snyder and the Gross heirs.

Also representing the city and the Gross heirs was R. W. (Dick) Webb, Snyder attorney, N. C. Outlaw of Post represented Key. The plaintiff was represented by Robert Zeisenheim of Monahans.

U. S. Cool On Advisory Group In Far East

WASHINGTON (AP) — The United States reportedly is cool to a British suggestion that a team of political advisers be named to assist Gen. Mark Clark, supreme United Nations commander in Korea.

The State Department is said to be against creating any formal new advisory group in the Far East theater at this time.

But top American officials told a reporter today they are considering closer liaison between Clark and the American ambassadors in Japan and Korea as a means of preventing military decisions that could result in world-wide repercussions.

Informed diplomatic officials said Britain's minister of state, Selwyn Lloyd, suggested the idea of a political guidance team when he talked with Secretary Acheson here several weeks ago.

Lloyd reportedly argued such a group, on which Britain would be represented, would make sure Clark and top American military leaders in Korea realized the full international implications of military decisions they might make.

B-29 Crashes Near Gonzales

GONZALES, July 9 (AP)—An Air Force B-29 crashed in flames 10 miles southwest of here about 8 a. m. today. All 11 men aboard were reported to have bailed out safely.

The ship was from Randolph Field at San Antonio.

One of the crew, identified only as Air Crew Officer Frost, told William Shelton, who lives near the crash scene, the only injury was a sprained ankle received by one man.

The big plane plummeted to earth with its number four engine, the one on the far right, on fire.

Gonzales is east of San Antonio in South Central Texas.

Another airplane happened to be flying right above the stricken Air Force plane when the men began hitting the silk.

Pilot Charles Baker said he was flying solo in his plane at about 13,000 feet when he saw the B-29 beneath him at 7,000 feet.

Baker, however, said he counted 12 men bail out of the B-29. But reports at Gonzales said there were only 11.

Baker said the plane crashed into a cornfield. He reported it did not explode but the crash impact scattered the big ship over 15 acres.

Wife Charges Husband Here

Bond was set at $500 for a man given a preliminary hearing this morning on a charge that he assaulted and robbed his estranged wife of $28.74.

The charge will be considered by the grand jury.

C. C. Hanson, 25, who gave his address as Miller Hotel, was charged with robbery by assault against Mrs. Chloe Lynn Hanson yesterday. She testified that he struck her, then took her billfold and the money during an argument on the highway. Hanson did not testify in the preliminary hearing.

The couple claimed to have been separated since April 30.

RIOTERS ARRESTED

Two of the 300 persons detained in connection with widespread rioting in Mexico City are led from the scene by a plainclothesman. One of those arrested has been wounded and is supported by a youth. The fighting involved supporters of an unsuccessful presidential candidate.

Political Rally Draws 300 To Hear Candidates In Hermleigh

The first in a series of four political rallies scheduled for Scurry County got off to fast-talking start last night as candidates raced against time to win votes in Hermleigh.

The Junior Chamber of Commerce — sponsored event brought approximately 300 persons out in the chilled night air at the Hermleigh High School stadium to hear 26 state, district and county candidates review their merits in five-minute speeches.

While most candidates used the time to introduce themselves to the listeners, a few did dwell on definite issues in their races.

Both N. C. Outlaw of Post and C. F. Sentell of Snyder, candidates for state representative, attacked the motor vehicle inspection law and appointive authority in state government.

Harley Sadler, candidate for state senator from Abilene, said that even though he had no opponent he was stumping the district as if he did have one. He thanked the Hermleigh crowd for the fact that he didn't have an opponent.

Both candidates for county treasurer, Mrs. Dell Smith and Mrs. Mollie Pinkerton, asked for the support of the group.

Auston Bratton and Pat Johnston, candidates for county clerk, expressed their qualifications for the office.

Only two of the candidates for county commissioner from precinct No. 4 spoke. Ilar V. Lewis, the only candidate for any office from Hermleigh, did not speak. Doyle Parmer introduced himself briefly. Following him was C. N. von Roeder, who stressed the need for experienced businessmen to run the county's business. He emphasized the post no longer calls for men who know a little road work, but now requires men of education and business ability.

Another candidate to bring out a specific issue was the first speaker in the race for sheriff, J. A. Fulghum talked briefly on bootlegging. He said he could rid the county of bootleggers and said he was running on the prohibition ticket. Other candidates, Ray Keenan, George Lloyd, Earl Strawn, Lloyd Merritt, and Homer Whisnand reviewed their qualifications.

The two candidates for county attorney, George Killam and Wayland Holt, introduced themselves to the group and ran over their personal histories.

In the county judge race F. C. Hairston gave his personal history. C. E. McGaw stressed the need for a lawyer in that office. Edgar Taylor emphasized the big business aspect of the office and the need for sound business judgement.

Mrs. Eunice Weathersbee, the only candidate for district clerk, was recognized in the bleachers.

The aspirants for district attorney, Bob Davie, Keith Merrick, and Renal Rosson, all presented their qualifications for the office.

Robert Patterson, James Rosser and Sterling Williams spoke in that order as they gave their qualifications for district judge, ending the meeting.

The next rally planned by the Jaycees will be in Fluvanna Friday night at 7:45 o'clock.

Final Plans On Daniel Speech

Price Daniel, state attorney general and candidate for the U. S. Senate, will be guest speaker tomorrow at the Rotary Club's regular noon luncheon, which will be held at the veterans' clubhouse.

Ralph Geisenhoner, president of the club, said members expect about 100 persons to attend the luncheon and talk.

The club has invited non-members to attend and hear Daniel speak, and tickets are now on sale for the luncheon at $1.50 per person by Harold Bennett at Times Printing Co. Bennett, who said tickets are now selling fast, added that tickets will be on sale at the door to those who fail to purchase them earlier.

Geisenhoner said the candidate's talk to Rotarians will be non-political. Daniel will make a political address to the public at 1:30 o'clock tomorrow afternoon in the district courtroom.

Secret Meet In Panmunjom

MUNSAN, Korea (AP)—The first year of Korean armistice negotiations ended today with the United Nations and Communist delegates meeting in secret for 26 minutes.

There was no announcement on whether progress had been made toward solving the prisoner exchange deadlock, key issue blocking a truce. It was the shortest of six secret meetings held since Friday.

Brig. Gen. William P. Nuckols, U. N. Command spokesman, said the session was businesslike but "there was no change in the attitude of either side."

Another executive session is scheduled for Panmunjom tomorrow at 11 a.m. (9 p.m. Wednesday EST).

In Oslo, Norway, U. N. Secretary-General Trygve Lie expressed hope for an armistice "by the end of July or the beginning of August" because truce negotiators had shown "a certain positive willingness" to reach agreement.

Man In Car Wreck Said Shot Before Being Placed In Auto

CORPUS CHRISTI, July 9 (AP)—The Corpus Christi Caller said today that a border patrolman was murdered and placed at the wheel of his car which crashed into another auto Sunday night.

The death of Edwin H. Wheeler, 43, chief of the patrol at Alice was first believed caused by a highway accident.

The Caller story said:

"Evidence indicates that whoever shot Wheeler, propped him in the front seat, got partially under the wheel, put the car in gear, jammed the accelerator down and then jumped out."

Wheeler's car roared onto the Nueces River bridge near Sandia, Tex., and crashed headon into a car driven by Milton Mareth of Orange Grove, Tex.

Mareth received a crushed arm. Three others in Mareth's car were not seriously injured.

FEW DETAILS KNOWN

FBI agents, the border patrol and various Texas law agencies worked together today in atempting to track down the killer. Few details of the shooting and accident could be obtained from officers, the Caller said.

The only official announcement came from John W. Holland, San Antonio district director of the Bureau of Immigration and Naturalization.

"A bullet definitely was found in Wheeler's head," Holland said. "It definitely was not a bullet from his service revolver. The FBI is in charge of the investigation, but the Houston office of the FBI has agreed to permit me to announce that Wheeler had a bullet in his head and that it apparently is a case of murder."

Dr. J. P. Pitcher, Corpus Christi, conducted an autopsy but refused to release the results.

NO VERDICT GIVEN

Justice of the Peace C. D. Caffal of Mathis said he had not returned an inquest verdict.

"I cannot comment on the case," he said, adding that he had just talked at length with FBI agents.

State Highway Patrolman R. E. Schooll said the occupants of Mareths car estimated the Wheeler car came across the bridge at a speed of from 35 to 50 miles an hour. The Wheeler car remained on its side of the road for a short distance, then veered into the other lane and crashed into the Mareth car.

The Caller said that none of the witnesses to the auto accident nor any person that came on the scene later apparently had any contact with the murderer.

Ikemen Go Over 'Steals' In State

CONVENTION HALL, Chicago July 9 (AP)—Rival Texas delegations this morning began laying their claims before the Republican National Credentials Committee in the bitter contest as to which group will get the bulk of the Lone Star State's 38 seats.

The way for the hearing of the Texas contest was cleared when the backers of Sen. Robert A. Taft yielded 13 contested Louisiana seats to the Eisenhower forces.

On one side was a Texas delegation headed by Henry Zweifel. It lined up with 30 for Taft, 4 for Eisenhower, and 4 for MacArthur. The other delegation, led by Jack Porter and Alvin Lane, lists 33 for Eisenhower and 5 for Taft.

The national committee, which had first crack at the contests last week, followed a suggestion from Sen. Taft and split the Texas votes 22 for Taft and 16 for Eisenhower. This decision was carried before the credentials committee on appeal.

Lemar Cecil of Beaumont made the opening statement for the Porter faction.

'HONOR AT STAKE'

"The real issue is the honor and integrity of the Republican Party," Cecil said. "If this committee recognizes the injustice done to Texas Republicans, the infamy of Mineral Wells will be wiped out and the party can go before the people in November with clean hands. We will show you the scheme that resulted in the disenfranchisement of thousands of Republicans."

Mineral Wells was the site of the party's Texas state convention in May.

Lane argued there were 984 delegates at Mineral Wells but 500 of them were arbitrarily disqualified by the "Zweifel - dominated state committee."

"Zweifel caused bogus contests to be called against 500 delegates," Lane said. "Every contested Eisenhower delegate was thrown out.

"Zweifel planned and perpetrated this plot. They admit they were outvoted at the precincts but they claim the delegates were overnight Republicans."

'SCREENING CHARGED'

Lane said there is no registration law in Texas but that Zweifel's state executive committee had ordered his (Zweifel's) precinct chairman to "screen the voters."

Lane said there was no evidence at Mineral Wells that the voters had acted in bad faith. He stated most Republicans vote Democratic for state offices in Texas because Republicans cannot get elected to state offices there.

"That does not mean these Republicans are Truman Democrats," he said.

"How did the Zweifel group know they were Democrats?" Lane asked. "It was absurd to throw out 75,000 votes on trumped-up charges."

Lane concluded:

"Everyone in Texas knows we voted more than 2 to 1 in favor of our favorite son, Ike Eisenhower."

Mrs. R. H. J. Osborne Jr., Porter-Eisenhower delegate from the Eighth District in Houston, said Zweifel had told her in advance that he intended to select "illegal" delegates from that district to the state convention. She said the Zweifel group did just that.

SAYS IKE IS FAVORITE

Joe Ingraham, from the 20th district in Houston, said that the vast majority of people in Houston favor Eisenhower over Taft.

He said that in meeting after meeting, called to select state convention delegates Eisenhower delegates were successful—only to have Zweifel - Taft forces hold "rump" meetings where "minority" delegates favorable to Taft were selected and later seated at the state convention.

"The Porter group here is supported by overwhelming majorities of the people of Texas," Ingraham said. "The Zweifel - Taft group represents only piddling numbers."

James Stichter, Corpus Christi, said that Zweifel-Taft delegates from his area were selected by "10 people secretly meeting in a hotel room and filling out false election returns," after well-attended meetings had selected pro-Eisenhower delegates.

GUILL TAKES STAND

Another witness was Ben Guill, Pampa, former Republican congressman. He said that a Zweifel-dominated state convention credentials committe threw out Eisenhower state delegates by "votes that were monotonously the same."

"This was the rule," he said. "It was not the exception."

Guill said the popularity of Eisenhower in Texas was evidenced by the fact that Porter polled over 400,000 votes when he ran unsuccessfully for U. S. senator on the Republican ticket in 1948. Guill said this was more votes than former President Hoover polled in 1928 when he carried the state for the GOP.

Guill, only GOP Congressman elected from Texas in 20 years, predicted Eisenhower, if nominated, could carry the state. He drew a burst of applause from a packed Congress Hotel ballroom when he concluded with:

"I plead with you for a just decision, a decision recognizing the will of the majority."

DENIES ZWEIFEL CHARGE

Malcolm McCorquodale of Houston reported on what he termed examples of the grass roots strength of Eisenhower backers in county conventions. He said that the Eisenhower forces carried the convention in Fort Worth by a margin of 11-1, in Galveston County 4-1, and in Travis County by 26-3.

McCorquodale also alluded to charges from the Zweifel group that Democrats and others outside of the Republican fold had been invited to the Porter faction's county conventions. He contended on the contrary that Republicans attended the convention in Fort Worth and that 17,000 Republicans had voted in that area in 1948.

In a maneuver interpreted as an effort to gain support for the Taft side in a showdown floor battle on disputed delegates, Taft backers on the credentials committee initiated and supported the Louisiana move to give the 13 contested seats to Eisenhower forces.

Backers of Eisenhower made it clear quickly and emphatically that they had made no deal with the Taft people.

'GUNS ARE LOADED'

Wesley Roberts, one of the chief Eisenhower strategists, told a reporter the anticipated floor fight later today over other contested delegates will go on as scheduled.

"Our guns are loaded and we are ready to go," Roberts said.

Senator Henry Cabot Lodge Jr., Eisenhower campaign manager, whipped out a statement expressing pleasure over the committee action. But Lodge added:

"Just so there can be no misunderstanding, however, I want to make it perfectly clear that the Eisenhower forces will not accept any 'deals' or compromises on the contested delegations."

There have been reports that the credentials group might try to work out a new compromise of the Texas fight with an even split of 19 votes each for Eisenhower and Taft.

TAFTMEN DENY DEAL

Lodge's attitude seemed to indicate that he would not accept any such move. However, some Taft leaders felt that if the Eisenhower group took this attitude, it might find many delegates unsympathetic to a continuation of the fight.

Thomas E. Coleman, floor manager for Taft, also said there was no deal with the Eisenhower forces on the contested delegates.

Coleman told a reporter:

"This is exactly what the credentials committee thought about the Louisiana case. We expect to support the credentials committee's report all of the way before the convention, even in cases where it is against us."

The move by Taft forces in the Louisiana case today was regarded as indicating that the Ohio senator's leaders have come to the conclusion their drive for the nomination would be damaged more by a convention defeat on the contest issue than by the loss of a few Southern delegates.

Civil Rights Is Holding Up Final Drafting Of Platform

CHICAGO (AP)—The GOP Convention Resolutions Committee met today behind locked and guarded doors to look over a proposed harmony platform.

Whether harmony would prevail remained a big question. Deep-seated disputes over foreign policy, national defense and civil rights continued to smoulder.

Sen. Eugene D. Millikin of Colorado, committee chairman, hoped the 92-man committee would quickly approve the bulky statement of policy and speed it to the convention, possibly by tonight.

To get the final draft in shape, however, he had to use vigorous methods last night.

A subcommittee on civil rights had wrangled for hours.

Millikin tried a favorite trick of compromisers. He put the warring factions into a locked room for two hours under orders to come to agreement.

L. S. Parsons of Virginia, who heads a group that wants to handle racial problems at a local or state level with no federal interference, said no compromise was reached.

The opposing group, led by Mrs. Mildred Younger of California, wants a federal commission with powers to hold public hearings and compel testimony on job discrimination and other issues. The proposed commission could not punish—other than through publicity.

Parsons said that was going too far. So Millikin put his own staff to the task of writing a compromise he hoped the full committee and the convention would accept without a public controversy.

The comittee, running behind schedule, started out with 106 delegate members — two from each state and territory. Some delegations named only one platform member, however, and a Credentials Committee ruling that barred some contested delegates cut its total to 92.

John Foster Dulles, GOP elder statesman and one-time consultant to the Democratic administration on foreign affairs, has been working with the group. He has been shuttling between Gen. Dwight Eisenhower and Ohio Sen. Robert Taft, top contenders for the presidential nomination.

Dulles told Republican senators last night he thought all GOP presidential aspirants could support the proposed foreign and defense compromises.

"They contain a lot of unnecessary verbiage on the past but look ahead in the right direction," he said.

Closure Work At Dam Continues On Schedule

Closure of the Colorado River dam is still running on schedule, and J. W. Moorman, contractor, still expects to complete the work by Aug. 15.

S. H. Stephens, office manager for the construction firm, said dirt has already been built about 15 feet high where workers are now closing the dam.

Stephens said the weather has not held up work since the firm began closure last week.

Cooler Than Normal

A high of only 73 about 30 degrees lower than usual, was recorded yesterday by Mrs. D. P. Strayhorn, weather observer. Low for last night was 55, and reading at 7:30 o'clock this morning was 63.

Communist POW Is Killed On Koje

TOKYO (AP) — A Communist prisoner of war on Koje Island, Korea, was shot and killed by South Korean police yesterday. He refused to surrender with six other escapees, U. S. Army headquarters announced today.

The seven POWs were among 28 prisoners in the United Nations Koje POW camp who escaped from prison stockades between July 2 and 4, the Army said. Eleven had been apprehended earlier. Ten are at large.

WEATHER

EAST TEXAS: Partly cloudy with scattered thunderstorms near the coast. A little cooler south portion Wednesday and Wednesday night. Warmer Thursday. Moderate northeast to east winds on the coast.

SOUTH CENTRAL TEXAS: Partly cloudy with scattered thundershowers in the south Wednesday and Wednesday night and south and west portions Thursday. Cooler north and central Wednesday. Moderate variable winds on the coast becoming mostly southeast Thursday.

NORTH CENTRAL TEXAS: Partly cloudy Wednesday, Wednesday night and Thursday. Warmer Thursday.

WEST TEXAS: Partly cloudy in Del Rio — Eagle Pass area and a little warmer elsewhere Wednesday and Wednesday night. A little warmer Thursday with widely scattered thundershowers Del Rio-Eagle Pass area and Lower Pecos Valley Thursday.

PERHAPS HIS LAST

Hoover Speech Showed High Emotion Of GOP Delegates

CONVENTION HALL, Chicago (AP)—Let's leave politics out of this—if you can imagine such a thing at a national party convention.

The man who stood there, with the glare of the spotlights reflected in his tear-filled eyes, has been acclaimed and reviled, loved and hated.

He was perhaps the most powerful man in the convention. He was President of the United States.

But last night, a score of years out of office, he was an old man who knew that before many more years passed he was going to leave this world.

Herbert Hoover, 77, spoke calmly enough of the prospect.

"This is the fifth time," he said, "I have had the high honor of addressing the conventions of the Republican party.

"In the inexorable course of nature, this is likely to be the last time I shall attend your conventions."

There was a roar of "No" from the delegates, but Hoover hurried on—a man with things to say, a fight to carry on, while there was yet time.

He stood erect. His sparse hair was white. His voice, never dramatic, groped for a word now and then.

He had just a little trouble reading the words of his address, unrolling before him in big letters on a revolving paper roll.

Maybe it was the burning glare of the spotlights beating down from the balconies of the vast Convention Hall.

Or maybe it was a mist that sometimes clouded his eyes.

He spoke a second time of what must come, telling the intent delegates it was "my last address to you."

Then at the end of his speech, the only living ex-President said it again:

"This is most likely the last time I will have the honor of attending your conventions."

"No!" shouted the delegates again.

And this time Hoover's voice broke.

It wasn't steady as he finished, feeling for words, coping with the waves of applause that rolled up to the speaker's podium.

His lip trembled and, finally, he wept when GOP National Chairman Guy Gabrielson gave him a gold medal on behalf of the convention.

The delegates gave him more—a whistling, shouting, marching demonstration such as no other speaker at this 25th convention has received, not even Gen. Douglas MacArthur.

After the first few minutes, Hoover scarcely seemed to hear it.

No man could say to what recesses his mind had temporarily fled—to the past, or to the inexorable future.

Jury Finds For Defendant Here In County Court

A county court jury returned a verdict in favor of the defendant, C. Ray Helms, when he was sued by W. J. Begnaud, Jr., 20, yesterday for refund of a down payment of $295 on an automobile.

The issue on which the trial was based was whether or not the car was sold by Helms, doing business as C. Ray Helms Used Cars. Helms contended the car was sold by an employe of his firm but that the car belonged to the employe, L. A. Longfellow, and had never belonged to the firm.

Begnaud, suing through his father, W. J. Begnaud, Sr., claimed he was caused to believe that the 1947 Buick was purchased from Helms and that he later discovered the car to be deficient. He sought the refund on grounds that he was a minor at the time of purchase.

Evidence in the case sustained the plaintiff's claim that the title listed the Helms firm as seller. Helms said the listing was for the purpose of financing the car through a local bank.

Two Troops To Scout Camp

Two Scurry-County Boy Scout troops will leave Sunday for a week's camping at the council ranch in the Davis Mountains.

The troops are No. 26 of Fluvanna, led by Wayland Dowden, and No. 77 of Hermleigh, headed by Orville Hess.

Five troops from Snyder returned from camp June 27. Those from here going to camp were Troop 34 with Fred Davis, No. 27 with Bernard Bartell, and No. 35, 36, and 38 with Charles Blakey.

Wencie Garcia, district camping chairman, said the Scurry County district is the only district of nine in the council with all troops participating in the camping program this summer.

Scurry Farmer Dies Today

Funeral arangements are incomplete for Hugh P. Winters, Scurry farmer for the past 42 years, who died unexpectedly in his home seven miles east of Snyder at about 10 o'clock this morning.

Bolger Funeral Home will be in charge of arrangements.

Survivors are the widow, three sons, F. M. Winters of Snyder, Minton Winters of Hermleigh, and M-Sgt. Tommy H. Winters of Eglin Air Force Base, Fla.; two sisters, Mrs. Walter Coonrod of Abilene and Mrs. Juanita Martin of Oklahoma City.

Juvenile Case Is Heard Here

Court cases against two juvenile boys, accused of breaking into the Scurry Lumber Co. Saturday have been considered here, but one of the youths was reported to have left home.

The other youth was brought before Edgar Taylor, county judge, who paroled him to his parents. One was said to be 15 years old, the other 16.

The boys were arrested shortly after they were reported to have entered the lumber yard office Saturday morning, damaging a vending machine from which pennies had been taken.

They were apprehended near a creek about a mile and a half from the lumber yard. They were arrested by Lloyd Merritt, sheriff, and two officers of the city police department.

Quadruple Amputee Becomes A Father

JOLIET, Ill. (AP) — A quadruple amputee of the Korean War, Pvt. Hubert Reeves, 29, has become a father. A daughter was born prematurely to Mrs. Reeves, 19, the former Beverly Jean Hall, whom Reeves married Sept. 9.

SNYDER DAILY NEWS

Published Sunday morning and each evening except Saturday by the Snyder Daily News, at Snyder, Texas.
Entered as second-class matter at the Post Office at Snyder, Texas.
HERBERT FEATHER, Publisher
HOUSTON H. HARTE, Editor
SUBSCRIPTION RATES: By CARRIER in Snyder, one year, $12.60. By Motor Carrier delivery, $1.20 per month. By Mail in Scurry and adjoining Counties, one year, $7.95. Balance of Texas, one year $10.95.
MEMBER OF THE ASSOCIATED PRESS
The Associated Press is exclusively entitled to use for republication of all news dispatches credited to it and not otherwise credited in this newspaper also local news published herein. All rights reserved for republication of special dispatches.
Any erroneous reflection upon the character, standing or reputation of any person, firm or corporation which may occur in the columns of THE SNYDER DAILY NEWS will be gladly corrected upon being brought to the attention of the management.
The publishers are not responsible for copy omissions, typographical errors or unintentional errors that may occur other than to correct in the next issue after it is brought to their attention.

PICTURE FRAMING
See My Display At Forrest-Builders Supply or
J. J. TATUM, CARPENTER SHOP
112 East 25th St. Phone 3-4168
Open Late and Weekends

RIVAL GEORGIA CHAIRMEN

R. A. Foster, left, mayor of Wadley, Ga., and W. R. Tucker, right, Dawsonville, both of whom head delegations claiming the right to seats at the Republican National convention in Chicago, talk with Ross Rizley, Guymon, Okla., center, chairman of the GOP credentials committee which heard the Georgia case.

Texans Could Only Sweat It Out Yesterday In Chicago

By DAVE CHEAVENS

CHICAGO, July 9 (AP)—Frustrated Texas Republicans sweated out more than 14 hours of convention committee hearings yesterday without getting a chance to say a word.

The Republican convention's credentials committee listened to claims and counter claims of rival delegations from Louisiana, Georgia and other states and finally quit at 12:45 a. m. with the Texas row still unsettled.

The committee, weary and drooping, gave up until 9 a.m. today without voting on the Louisiana ruckus. Members expressed hope they could hear the conflicting claims from Texas and reach a vote in the morning session.

While the Texans were silent spectators in the committee, there was a new outburst of harsh words from Jack Porter of Houston, leader of the Eisenhower faction. He issued a statement flatly calling his enemy Henry Zweifel, national committeeman from Texas, a liar.

Porter said he thought Zweifel could qualify as a winning candidate in the Wisconsin "biggest liar" contest.

He listed what he called "three specific falsehoods that Zweifel has made in press releases since he came to Chicago."

Porter said one was a statement by Zweifel that he had been misquoted as saying "I'd rather lose with Taft than win with Eisenhower." Porter said he had affidavits from newsmen who covered a Taft rally where the statement was made, attesting to its accuracy.

Porter said Zweifel's statement that Lamar Cecil, a Beaumont attorney and Eisenhower faction delegate, is managing the campaign of a Democratic candidate in Texas is untrue. The candidate mentioned was Graham B. Smedley, running for re-election to the State Supreme Court. Porter said he had a telegram from Smedley denying that Cecil was his manager.

Porter also said that Zweifel was not telling the truth in saying that W. H. Francis Jr., of Houston, had offered to compromise the Texas dispute between Eisenhower and Taft forces on a 50-50 basis. Porter said Francis told him no such offer was made.

"I know the people of Texas will believe Mr. Francis before they will Mr. Zweifel," Porter said.

Porter's statement was issued while most of the Texas delegates and visitors wearily awaited their turn in the credentials committee hearing in the Gold Room of the Congress hotel.

Two Accidents In This Area

Property damage totaled an estimated $1,000, and one man was injured, but not seriously, Monday when two highway accidents occurred on the Lubbock highway about the same time.

Raymond Martin, 48, driver of a 1950 Chevrolet pickup belonging to Claude McCormick & Sons, suffered broken ribs when the truck overturned at 5:30 Monday morning 10 miles north of here. Bill Zimmerman, highway patrolman, said the accident apparently was caused by a tire blowing out.

Zimmerman said that while he was returning to Snyder from investigating the accident, he came to the scene of another involving a Rumbaugh Trucking Co. truck and semi-trailer and an automobile. Both vehicles were traveling north when the truck driver, Leonard Don Watson, 18, was attempting to turn left off the highway at the company yard. The other vehicle, driven by Lloyd Mae Fuller, 37, of Levelland, was attempting to pass the truck, the patrolman said.

Hollywood Divorce

SANTA MONICA, Calif. (AP) — A divoree has been granted Mrs. Mareile B. Odlum from movie writer Bruce W. Odlum, son of financier Floyd Odlum. The couple separated Jan. 10.

Tentative Budget And Salary Increase Before School Board

The school system's board of trustees discussed the district's proposed budget for the 1952-53 fiscal year last night, and the proposal was tentatively set at a total of $1,285,054.

The budget will not be finally adopted, however, until a budget hearing is held soon. The board agreed to have the superintendent, Cecil L. Yarborough, and others assisting him determine the date for the hearing and publish a legal notice of it 10 days before it is held. Yarborough said the date would be decided in a day or two.

Of the tentative budget total—largest ever set up here—$500,000 was proposed for tax bond retirement, accepting an option to retire bonds earlier than the limit allowed. Maintenance and operation of the school system was proposed at a cost of $785,054, which also includes an operating deficit of previous years.

Last year the budget was set at $1,156,641, which included partial coverage of a deficit totaling approximately $111,000. The budgets for the fiscal years just prior to last year's failed to cover the system's needs. The total for the 1950-51 year was set at only $551,379, and the year before it was $241,695.

Another hearing to be set in the next few days and held about the time of the budget hearing will be the meeting of the board of tax equalization. The board of trustees last night approved the appointments of three persons to serve as the board. They were S. L. Terry, Ernest Taylor, and John Cox. All were appointed by the school district's tax assessor-collector, Hardy Scarborough, who was previously instructed by the board to make the selection.

Salary increases for teachers were tentatively approved to amount to an average of approximately 10 per cent. Definite figures are not to be determined until the budget is finally adopted. The board also voted to pay the teachers every month rather than only during the school terms.

The decision to pay their annual salaries in 12 equal payments rather than nine was made when the superintendent reported that 78 teachers preferred that plan, whereas 21 did not.

Child Of Former Snyder Residents Dies Monday Of Polio In Odessa

Funeral services for Donney Lee Clark, four-year-old son of Mr. and Mrs. William D. Clark, were to be held at the First Baptist Church in Odessa at 3 p.m. today.

The child died Monday night of bulbar polio in an Odessa hospital.

The parents, former Snyder residents, have one other child, a two-year-old daughter.

The paternal grandparents, Mr. and Mrs. James A. Clark, an uncle, Lindy Clark, and an aunt, Mrs. Damon Worley, live in Snyder.

Jet Plane Makers In Wage Disputes

WASHINGTON (AP) — Union and company negotiators scheduled another meeting today in a wage dispute at North American Aviation plants in California and Columbus, O., which make all the nation's F86 Sabre jet fighters.

The CIO United Auto Workers yesterday agreed — on one condition — to a company proposal that the dispute be submitted to binding arbitration.

The condition was that the company include employes at its Fresno, Calif., plant, where the union won bargaining rights last April, in the corporation wide bargaining structure.

The sun's rays falling on Jupiter are calculated to have one 27th the intensity of those falling on the earth.

Water Off In Towle Place Last Night

Water was turned off in a small portion of Towle Place last night while city employes repaired a water main, Ralph Eades, acting city superintendent, said today.

Eades said repair work was done in an alley between Thirty - ninth and Fortieth Streets, while water remained off about 40 minutes.

THE MAGIC FIRST DOSE
Start relief when your back aches, bladder is irritated and you get up often at night. CIT-ROS balances the ph. of the body fluids, relief comes quickly, the body repairs the irritated tissues. Pain and soreness disappear. Get CIT-ROS $1.50 at your druggist. For sale by
STINSON DRUG

Complete Line Of
Floor Coverings
• Carpets
• Linoleum
• Tiles
PITTMAN
Floor Covering Co.
Sweetwater, Texas
Dial 3308 — 411 Oak. St.

CANYON
DRIVE - IN THEATRE
Big Spring Hwy. Ph. 3-7212
Open—7:00 P. M.
LAST TIMES TONIGHT
"THE RACKET"
Robert Mitchum
Short and Cartoon
THURSDAY & FRIDAY
"BATTLE OF APACHE PASS"

SPECIAL PURCHASE
FACTORY LEFT-OVER
'51 MODEL ADVANCE DESIGN
Philco Refrigerators
$369.95 VALUE
$100 Discount
NET COST TO YOU $269.95
Also We Will Give You What Your Old Box Is Worth Trade-In Allowance
Roe Home & Auto Supply
2207 AVE. S DIAL 3-3402

Texas Candidates Asking For Planks In GOP Platform

By The Associated Press

The proposed platform of the National Republican Party got more than passing notice from Democrats seeking public office in Texas.

At least two staunch Democratic candidates want to have a hand in writing the platform.

Add a state ownership of tidelands plank, said state Attorney General Price Daniel, candidate for U. S. Senate.

Revise the farm price policy plank, said State Agriculture Commissioner John C. White, running for re-election.

With only three weeks before the Democratic primary, candidates tried to pull voters' attention from the hot GOP battle in Chicago. Most of them are in the midst of arduous—and expensive—campaigns back and forth across the state. They need to make every day count in scratching for votes.

To some extent their work was reflected in campaign expenses and contributions reported Tuesday to the secretary of state as of July 7. Candidates for governor and the U. S. Senate alone reported expenditures of more than $130,000.

Daniel still leads candidates for all offices in the amount spent. His reports showed $62,071 spent with contributions of $66,514.

Congressman Lindley Beckworth, also a candidate for U. S. Senate, reported he spent $11,191 and received contributions of $6,851.

E. W. Napier, third candidate for the Senate post being vacated by Sen. Tom Connally, reported expenses of $2,648 and no contributions.

In the governor's race, Gov. Shivers listed expenses of $11,278 and contributions of $6,474.

Ralph Yarborough, Shivers' principal opponent, has spent $33,340, with contributions of $33,368.

Mrs. Allen Traylor says she has spent $831 campaigning for the governor's job and has received a contribution of $11.

At Levelland Tuesday, Daniel advocated a strong plank for state ownership of tidelands in the platforms of both Democratic and Republican parties. He predicted the tidelands fight will be a major issue in the next Congress.

He said the tidelands ownership question is a bi-partisan issue because "the Supreme Court's theory of paramount rights is a clear cut threat to ownership of public lands by all 48 states."

White called the proposed farm price policy of the Republican Party "the groundwork for a second great depression."

In a speech at College Station White said the GOP proposal to put farm support prices on a sliding scale basis instead of fixed by law places farmers at the mercy of professional politicians, bureaucrats and corporate interests.

Caprock Material Company
Quality Ready Mix Concrete
Sand and Gravel
Ph. 3-4522 Snyder, Tex.

To The Voters Of Justice Precinct No. 1

Due to circumstances I have not been able to spare the time to call on you personally to seek your vote for the office of constable.

The accident that happened some few months ago, causing the death of our son, Jack, forced me to take over his business in order that the obligations he had made would be carried out and brought to a satisfactory conclusion. This one thing I thought most important. I want you voters to consider this as a personal appeal to you for your support and don't hold it against me for not calling on you. Under the circumstances it would have been almost impossible. I want you to give me due consideration when you go to vote and if you deem me worthy of your support, "I'll guarantee you it will be highly appreciated."

YOURS FOR BETTER LAW ENFORCEMENT,
R. L. (Bob) TERRY

All Types Of
Beauty Service
Phone 3-6823
For Appointment
Modern Beauty Salon
South Side of Square
Jessie Adkins

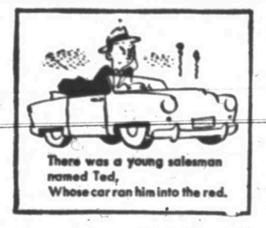
There was a young salesman named Ted, Whose car ran him into the red.

Keeping it in condition Took half his commission.

His budget was worn to a thread!

Then I got Conoco's NEW 1-2-3 "50,000 Miles No Wear" Service!

Now Ted is ahead . . . thanks to one of the greatest services ever offered the motoring public—a service that helps engines last longer, perform better, use *less* gasoline and oil!

It's exactly the *same* service that kept test cars *new* in Conoco's spectacular "50,000 Miles—No Wear" road test!

In that famous 50,000-mile test, with 1,000-mile drains and proper filter service, test car engines showed *no wear of any consequence:* in fact, an average of less than one one-thousandth inch on cylinders and crankshafts. Gasoline mileage for the *last* 5,000 miles was actually 99.77% as good as for the *first* 5,000.

Now you can get this same 1-2-3 "50,000 Miles—No Wear" Service, at your Conoco Mileage Merchant's today!

HELPS YOUR ENGINE LAST LONGER, PERFORM BETTER, USE LESS GASOLINE AND OIL!

©1952—CONTINENTAL OIL COMPANY

HERE'S CONOCO'S "50,000 MILES—NO WEAR" SERVICE

At proper Intervals, Your Conoco Mileage Merchant will:
1 Drain out grit and sludge, preferably while the engine is hot!
2 Recondition all air and oil filters!
3 Fill the crankcase with great Conoco Super Motor Oil!

This is a HEAVY DUTY OIL

Your Snyder THEATRES

—RITZ—
Air Conditioned Comfort
—TODAY & THURSDAY—
LEO McCAREY'S
My Son John
HELEN HAYES · ROBERT WALKER · HELEN JAGGER
A Paramount Picture
—ALSO—
Color Cartoon
"OLD FAMILY ALBUM"
And For An Added Treat Visit Our Refreshment Bar!

—PALACE—
Cool and Comfortable
—LAST TIMES TODAY—
On the SCREEN

George Raft
LOAN SHARK
On the STAGE

8:59 P.M.
Hollywood Premiere
Singing
Dancing
Music
Comedy
23 ACTS 23
—ALSO—
"SADIE HAWKINS DAY"
—And—
Latest World News
And For Your Better Enjoyment Visit Our Modern Refreshment Bar

—TEXAS—
Always Cool and Comfortable
—TODAY & THURSDAY—
—Giant Double Feature—
Feature No. 1:—
"Satan In Skirts"
—With—
Ann Baxter - Ralph Bellamy
Feature No. 2:—
"Beyond the Sacremento"
—With—
WILD BILL ELLIOTT
—PLUS—
"THE CROSS COUNTRY RACE"
And A Tasty Treat From Our Friendly Refreshment Bar

NOW SHOWING AT YOUR FAVORITE
DRIVE-IN THEATRES

—STARLITE—
—LAST TIMES TODAY—
"Pandora and the Flying Dutchman"
—With—
Ava Gardner — James Mason
—PLUS—
Color Cartoon
"BY LEAPS AND BOUNDS"
And You Will Find Added Pleasure At Our Snack Bar

—TRAIL—
—LAST TIMES TODAY—
"Boots Malone"
—With—
William Holden
John Stewart
Color Cartoon
"SLING SHOT"
And A Tasty Treat From Our Snack Bar

TALK OF THE TOWN

By SUE HOLMES

Four couples recently returned from the Lions International convention in gay Mexico City are still unpacking and retelling the events of the 20,000-strong meeting.

Going down in one car were the B. C. DRINKARDS and WENCIE GARCIAS. The G. C. SNYDERS went alone in their car—mindful of the fact that souvenirs had to be brought back to the three Snyder sons—and the Rev. and Mrs. W. W. ADCOCK did likewise.

"I'll have to say one thing for the drive over the mountains in Mexico—it certainly will reduce you," Eddie Lee Snyder said. Down in the interior of the country, the visitors swung back and forth around curves at the snail-like speed of 100 miles in four hours.

Texas, of course, had the largest delegation, the Snyderites reported.—ROY KEATON, director general of Lions International, and brother of PAUL KEATON who has his desk at International-Harvester here, announced at the convention that the crowd composed the largest peacetime delegation to a foreign country.

The women from Snyder readily believed Mr. Keaton's statement. A breakfast was planned for the women and it had to start very early, in order to leave time for a repeat of the breakfast and style show. Mrs. Drinkard says she made the early breakfast and is still swooning over the beautiful Paris fashions. Julie Garcia adds that the models were gorgeous, too.

Convention activities started early in the morning and lasted until late at night, which kept delegates and their wives pretty busy. Most of them, however, managed time to see the Shrine of Guadalupe, floating gardens and Chapultepec Palace.

Julie's niece, Lulu Jordan, returned to Snyder with them, since the little girl was tired of the rain in Mexico City. She visited here a few days and went on to see other relatives in Odessa.

Rain must have been a show in itself for the West Texans. They say the rains came all the way from the border on. Part of the parade, which usually reaches monstrous proportions, had to be canceled because the parade-forming area was under water.

The Snyder couples were able to get hotel accommodations near each other, and on the trip down, the couples tried to stay as close as possible. The women say you could spot Lions all the way down and back.

* * *

Mr. and Mrs. GARLAND SMITH are just back from a two-week trip to Houston, Galveston and Lake Charles, La., where they combined visiting relatives with seeing the sights. Their older daughter stayed at Mrs. Smith's parents' ranch in Southeast Texas where she'll enjoy the wide open spaces the rest of the summer.

Two-year-old Deborah has been her mother's main worry since January when the toddler developed a serious skin allergy. After trips to doctors all over Texas, the baby and mother flew to Oklahoma City where it was discovered that Deborah was allergic to household dust, pollen of all sorts of grasses and wheat, milk, eggs, citrus fruits, fish oils — all sorts of things young children usually live on. Her mother is feeding her synthetic vitamins, now, and says the baby is much better. Another treatment takes a great deal of Mrs. Smith's time too — giving the baby three baths a day using sifted oatmeal in the water. It's a gummy procedure, petite Carolyn adds.

With all this to take care of home, plus unpacking from the recent trip, we could understand why Carolyn was somewhat taken back when she discovered we had mistakenly listed the Wednesday Contract Club as meeting with her today. We hasten to explain it's next week instead of today.

* * *

Mrs. RAY DOWNING, a former president of the Newcomers' Club, has moved back to Odessa where her husband will join her soon. He is an employe of Black, Sivalls and Bryson. Another BS&B couple, the WOODROW NEWTONS, who have been active in square dance clubs here, are also moving.

Sew-Easy Shirtwaist

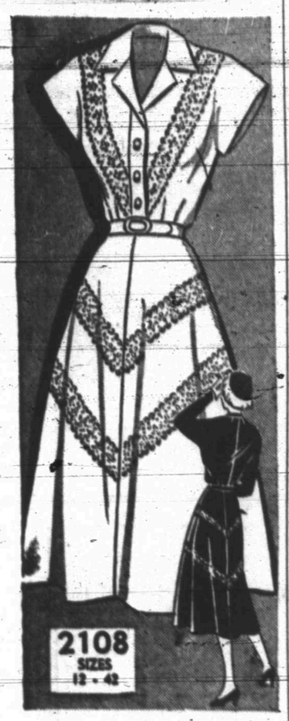

This shirtwaist has the classic simplicity you want in a cool summer casual! Its easy sleeved, comfortably flared lines can be strictly tailored—or trimmed with eyelet V-bands! (Three-quarter sleeve length, too.)

No. 2108 is cut in sizes 12, 14, 16, 18, 20, 36, 38, 40 and 42. Size 18, 3 yds. 35-in., 5⅝ yds. eyelet.

Send 30c for PATTERN with Name, Address, Style Number and Size. Address PATTERN BUREAU Snyder Daily News, Box 42, Old Chelsea Station, New York 11, N. Y.

Patterns ready to fill orders immediately. For special handling of order via first class mail include an extra 5c per pattern.

The SPRING - SUMMER FASHION BOOK brings you dozens of pretty and wearable fashions for cottons, from cool, cool casuals to town styles; plus the most inspiring suggestions for your vacation wardrobe. In all, over 125 easy-to-make pattern designs for all ages and occasions. Order your copy now. Price just 25 cents.

Snyder Daily News, Box 229, Madison Square Station, New York 10, N.Y.

EVENTS OF THE WEEK

THURSDAY

Duce Bridge Club, 7:45 p.m. with Mrs. Jack Phillips, 2801 Avenue V.

Hi-Lo Canasta Club, 1 p.m., with Mrs. A. W. Pierce, 500 Twenty-ninth Street.

Thursday Afternoon Bridge Club, 2:30 p.m., with Mrs. John Irwin, 1203 Twenty-sixth Street.

Called meeting of Masonic Lodge to work on E. A. degree, 7 p.m. Masonic Hall.

Friendly Fellows forty-two Club 7:30 p.m., with Dr. and Mrs. R. D. English, 2304 Thirtieth Street.

Thursday Bridge Club, 7:45 p. m., with Mr. and Mrs. J. D. Scott, 3600 Avenue U.

Snyder Little Theater, 8 p.m., Sunray Gasoline Plant Recreation Hall.

FRIDAY

Women's Golf Association, 12:30 p.m., at the County Club.

SATURDAY

Saturday Night Bridge Club, 7:30 p.m., with Mr. and Mrs. V. V. McGrew at the Country Club.

Progressive Bridge Club, 7:30 p. m., with Mr. and Mrs. Prentis Bass, 3789 Highland Drive.

Stumble and Fall Square Dance Club, 8 p.m., rodeo pavilion.

Reunion Of Lewis Family In Seymour

A reunion of the Lewis family was held in Seymour Saturday. More than 50 persons attended.

Among those present were Mr. and Mrs. Buel Lewis and Clinton Lewis, Mr. and Mrs. H. H. Ruminer, Mr. and Mrs. Dan Wright, and Mr. and Mrs. Harvey Myers and Carrol Ray Myers from Hermleigh, Verlin Wayne Ruminer of Big Spring, Mr and Mrs. Dale Hess and daughter from Pyron and Morris H. Lewis of Snyder.

Mrs. Campbell Hostess To Cher Amies Club

Mrs. Dick Campbell was hostess to the Cher Amies Bridge Club yesterday at the Village.

Sarah Forbes won first, and Mrs. D. J. Britton won second. Bingo prize went to Mrs. Ben Turner.

A dessert course was served to the members and to three guests, Mrs. Max Dyer, Mrs. J. E. Bucy, and Mrs. Bud Griffin.

Mr. and Mrs. Earl Foree of Odessa visited over the week end with Mr. and Mrs. Phillip Fisher, 901 Twenty - ninth Street. Mrs. Foree and Mrs. Fisher are sisters.

NEW FASHION STRAW

Mrs. Lucille Eisenhower of Tacoma, Wash., an alternate in the Washington state delegation, and sister-in-law to Dwight Eisenhower, sports a straw hat at a cocky angle on the Republicap convention floor in Chicago. At left is Gov. Arthur B. Langlie of Washington.

PERSONALS

Mr. and Mrs. Prentis Bass and children, Candyce and Joe, 3789 Highland Drive, have returned from a July 4 trip to Corpus Christ where they visited Mrs. Bass's sister.

Visiting in the home of Richard E. Lewis over the week end were Pvt. and Mrs. Eugene Lewis of Fort Bliss, Tex., Mrs. Jim Roland and sons, Marion and Durard of Weatherford, Mrs. George Vincent of Abilene, and Mr. and Mrs. John Thorp of Myrtle Creek, Ore.

Mr. and Mrs. Clyde Lockhart visited over the week end with her sister in Clovis, N. M.

Lt. and Mrs. L. R. Rainwater of Denver, Colo., visited Monday in the homes of his brothers and sister, E. P. Rainwater, R. C. Rainwater, Hunley Rainwater and Mrs. Doc Whatley. They also visited in the home of T. A. Rainwater. They were en route to Shreveport, La., where Lt. Rainwater will be stationed.

Mr. and Mrs. James Patterson, Jr., 319 Twenty - ninth Street, attended the races in Ruidoso, N.M., Friday and visited in El Paso and Juarez over the week end.

Mrs. W. D. Carlton, 319 Twenty-ninth Street, had as her guests until yesterday her sister, Mrs. Maude Duke and Suzanna Hamilton both of Amarillo.

Mrs. Ralph Lewis, 3001 Avenue M, has as her guest this week her daughter, Miss Barbara Lewis of Balko, Okla. Miss Lewis is an evangelist.

Mrs. Bryan Jordan, Sr., visited over the week end with her parents-in-law, Mr. and Mrs. S. E. Jordan, of O'Donnell.

Mrs. Bowden Hostess To Canasta-Bridge

Mrs. Jack Bowden was hostess to the Tuesday Night Bridge Club at her home. Canasta games were combined with the bridge.

High prize for members went to Mrs. Johnny Boren, with Mrs. Richard Brice winning traveling prize. Mrs. Paul Jones won high for guests and Mrs. W. W. Park won low. Mrs. Joe Luther won the canasta prize.

A dessert plate was served to 18 members and the following guests: Mrs. Luther, Mrs. Ross Hemphill, Mrs. Jones, Mrs. Malven Stevenson, Mrs. Robert Hargrove, Mrs. D. M. Cogdell, Jr., Mrs. Park, Mrs. Joe Gandolfo of New Orleans, and Mrs. Joe Johnson of San Angelo.

To Be Cooler In East And Warmer In West

By The Associated Press

Cooler weather in the Eastern half of the nation and warmer weather in the Western half was forecast for today along with a scattering of showers in widely separated areas.

The Weather Bureau gave this forecast: Cooler with showers in the Atlantic states, warmer in the Northern areas between the Great Lakes and the Dakotas, and continued warm from the Dakotas west.

Rain also was expected in the Gulf states, Southern Plains, Southern Rockies and the Great Basin. Scattered thundershowers were predicted for tonight all along the Eastern Seaboard and in the Southwest.

Martha Taft In Politics Once Again

CHICAGO (AP)—Mrs. Robert Taft confined to a wheelchair since a paralytic stroke two years ago, is conserving her strength for what she hopes will be "the big moment" in her husband's political career.

She wants to go out to Republican Convention Hall to hear the senator's name placed in nomination for the presidency tonight.

Until her illness Martha Taft took an active part in her husband's political campaigns. There are practical politicians who say her speeches had a great deal to do with first electing Taft to the Senate in 1938.

She stumped the nation in his first unsuccessful try for the Republican nomination in 1940. She was again a familiar figure throughout Ohio when he campaigned for his second Senate term. He had to make his third race alone, for her illness had struck by that time.

Last Sunday she returned to the political arena. With the senator beside her, she helped receive several thousand at a reception. But she found it overtired her and she has been resting since in her hotel suite.

Fish Fry Held In Fluvanna

Mr. and Mrs. W. H. Jones were hosts for a fish fry Friday night at their home in Fluvanna.

The fish were brought back from a fishing trip by Joe Landrum and Leo Beaver.

Guests were Pfc. and Mrs. Wallace Jones of Temple, Mr. and Mrs. Bill Jones of San Antonio, Mr. and Mrs. Cy Landrum and daughters of Eagle Pass, Mr. and Mrs. W. J. Beaver and grandaughter of Roscoe, Buster Beaver and son of Hermiston, Ore.

Mr. and Mrs. C. F. Landrum, Mr. and Mrs. Joe Landrum and children, Mr. and Mrs. Leo Beaver and son, Mr and Mrs. Will Beaver, Mrs. L. F. Beaver, Mrs. Lilly Lee Snodgrass, Mr. and Mrs. Pat Jones, Mr. and Mrs. James Aaron and son, Mr. and Mrs. Mert Jones, and Mr. and Mrs. Bill Willard and son, all of Fluvanna.

Mr. and Mrs. Dub Wicker and Mr. and Mrs. A. C. Bridwell, all of Littlefield, Tex., spent the week end with Mr. and Mrs. John Dirickson, 2300 Avenue J.

Phyllis and Sherene Gladson, daughters of Mr. and Mrs. Wayne Gladson, 3005 Thirty - eighth Street, are visiting their cousins, Mr. and Mrs. Jim Logan in Big Spring.

Mr. and Mrs. William Caley, 3709 Highland Drive, are vacationing in Illinois where they are guests of Mr. Caley's mother and sister in Harrisburg. They will also visit relatives in Pekin, Ill.

Helps For Homemakers

Send your questions to Helps for Homemakers, Snyder Daily News, or call 3-5488.

Here is an encouraging thought to keep in mind during this era of soaring food prices: One of the world's best national cuisines— the French—was developed in a land where frugality and proverty were a part of daily life. The French not only learned to "make do," but they did it with such a flourish that their food is now one of their most famous regional attractions.

If American homemakers are going to meet the challenge of today's food market without letting down their standards of good eating, they should learn to utilize some of the ideas that prevail in other lands where true economy is and has been a never-ending necessity. This is only one thought that we picked up as we read Ida Bailey Allen's newest cookbook "Solving the High Cost of Eating," (Farrar, Straus and Young.)

With real insight into the problem of providing top-notch meals on a budget, Dr. Allen gives workable, common - sense information on every phase of Operation Kitchen. She says quite frankly that it takes work to provide good food on less money, but she makes you feel that results are more than worth the effort.

"Perhaps you think you can't spend any more time in preparing meals than you do now," she writes. "Lady, lady—if you really want to beat the food bill, you will have to cook a little more. Many of the lower-priced foods need longer cooking than the 'quick' foods this generation is using."

It is hard to imagine that any woman who is trying to win the battle of the budget—and that includes just about all of us—could read this book without profit. Here are a few of Dr. Allen's tenets: Do your grocery shopping in person; use a list of the items you must have and add a secondary list of the things you would like to buy if possible; watch for food specials; and—we had to bow to this one—avoid all impulse buying.

What to do after you have bought those carefully chosen groceries? Here Dr. Allen takes over again and tells you how to do your best. She has included more than 1,300 recipes for you to choose from.

Mrs. C. R. Cockrell was in town yesterday. She is returning to the ranch near Van Horn. One of her daughters, Miss Barbara Cockrell, is at Camp Trojan near Boulder, Colo.

Mr. and Mrs. J. H. Trussell and son of Hale Center and Mr. and Mrs. J. H. Wood of Anson were week-end guests of Mr and Mrs. Twenty - first Street. Mrs. Trussell is Mrs. McDow's sister and Mrs. Wood is their mother.

CUSTOM MADE PICTURE FRAMES
Large Selection of Picture Frame Moldings To Choose From.
Reynold's Paint & Wallpaper Co.
2403 Avenue R Dial 3-4542

For Expert Typewriter Repair
Call 3-7202
Typewriters Cleaned, Adjusted, Conditioned
Repair Calls Made To Your Place of Business.
BENNETT — FEATHER
Times Printing Company
WE DELIVER

There are Miles that Make You Happy

POWER STEERING Also on the SUPER

You'll discover a lot that you like in this neat, fleet and nimble traveler the first mile you drive it.

Such things as cushions broad and deep—six-passenger room unsurpassed by any car in America—fabrics rich, soft, harmonious.

As you take it through traffic—breast a hill or two—try it out on back roads—you'll find that you handle Dynaflow Drive* as if you had always used it—your ride is serenely level—and a great tide of power comes surging up as you need it.

This, you will say, is very Super indeed.

But no one-time sample can tell you the deep-down enduring thrill that is yours when you own this great middle series Buick.

How easy it is to park in round-town driving, especially if you have Power Steering.†

How relaxed you and the family will feel at the end of a long day's vacation jaunt—with Dynaflow Drive to let you drive at ease on the open road, without the tenseness of clutch-pushing in traffic—plus a Million Dollar Ride to protect the comfort of the family.

That ride is something to talk about. More than a dozen selected engineering features control roll and wander on curves—snub dip and sway before they get past the frame—carry you over all kinds of roads with lullaby smoothness.

And that Fireball 8 Engine—man, what a docile thunderbolt you'll find it to be! Here's a high-compression valve-in-head that really wrings miles from a gallon of gas.

In other words, all the miles you travel in this Buick are going to make you gladder and gladder that you bought it—for comfort, for fun, for thrill and for thrift.

What are you waiting for? Come in and get your sample today.

*Equipment, accessories, trim and models are subject to change without notice. *Standard on Roadmaster, optional at extra cost on other Series. †Now available on Super as well as Roadmaster—optional at extra cost.*

Sure is true for '52

When better automobiles are built BUICK will build them

STIMSON MOTOR CO.
2013 AVENUE S PHONE 3-3421

Serve Coke with good things to eat

Coca-Cola adds its own delicious flavor to the tasty things that tempt your guests.

Shop at the sign of Coke Food AT YOUR FOOD STORE

BOTTLED UNDER AUTHORITY OF THE COCA-COLA COMPANY BY
TEXAS COCA-COLA BOTTLING COMPANY

"Coke" is a registered trade-mark. © 1952, THE COCA-COLA COMPANY

MODEST MAIDENS

Trademark Registered U. S. Patent Office

HE'S RESCUED HER FIVE TIMES SO FAR TODAY—SHE'S ONLY GOT FOUR LIVES LEFT!

Crossword Puzzle

ACROSS
1. Jumps
5. Public vehicle
8. Cast off
12. Great Lake
13. Japanese sash
14. Volcanic matter
15. Made quiet
17. Indigo plant
18. Wild animal
19. Likely
20. Corner
21. Den
23. Large
24. Chief
27. Cry of the crow
30. Parent's sister
31. East Indian weight
32. Dislike
33. Limb
34. Laid waste
36. Undeveloped flower
37. Plucky
38. Spray of flowers
41. Vase
42. Feminine nickname
45. Sulk
46. Finish school
48. Part of a church
49. Serpent
50. Cook in water
51. Golf mounds
52. Word of contempt

DOWN
1. Goddess of youth
2. City in Russia
3. Preserving
4. Ocean
5. Made up
6. Encourage
7. Invite
8. Inelegant language
9. Suspend
10. Wicked
11. Valley
16. Not professional
20. Trouble
22. Busy insect
23. Self-registering barometer
24. Chum
25. Regret
26. Footlike part
27. Form into a chain
28. Devoured
29. Marry
32. Kind of meat
34. Burrowed
35. Go ashore
36. Morsels
38. Low gallop
39. Church dignitary
40. Trick
41. The Bear
43. Sun disk
44. Salamander
46. Idle talk
47. River in Wales
33. County in England

F	A	N	S		A	L	P		B	A	L	L
O	V	A	L		R	O	E		O	G	E	E
R	E	V	I	S	T	O	N		N	O	N	E
		I	D	E	S		C	O	D	G	E	R
E	G	G		M	I	T	E	R				
		A	L	I	N	E		T	A	M	P	S
S	A	T	E		G	A	G		S	E	A	T
T	R	E	A	T		S	E	E	P	A	G	E
			A	C	E	R	B		N	E	W	
C	A	M	E	R	A		M	O	S	T		
E	R	A	L		S	C	A	N	N	I	N	G
L	E	S	S		T	O	N		O	M	E	R
L	A	T	E		S	T	Y		W	E	T	S

Solution of Yesterday's Puzzle

JULY 9 — AP Newsfeatures — 7-9

KERRY DRAKE

REX MORGAN

TIMES PRINTING COMPANY
QUALITY PRINTING
1907 25TH STREET

MARY WORTH

THE SAINT

1801 AVE. S
CITY PLUMBING COMPANY
Specializing In Repair Service Calls—All Work Guaranteed
PHONE 3-6364

FERDINAND

LITTLE LULU

To Buy, Sell, Rent Or Offer A Business Service!
Place An Ad In The Snyder Daily News Classifieds

SCORCHY SMITH

HOPALONG CASSIDY

LOCKHART (SANITONE) CLEANERS
FREE PICKUP AND DELIVERY
603 East Hiway
Phone 3-3321

OAKY DOAKS

HOMER HOOPEE

TIMES PRINTING COMPANY
OFFICE SUPPLIES—FURNITURE
UNDERWOOD SALES AND SERVICE

DICKIE DARE

THE ADVENTURES OF PATSY

Three Mates Turned Up In Woman's Death

RICHMOND, Calif. (AP) — A 60-year-old woman died in a hospital Sunday of heart trouble.

Shortly afterwards, Police Inspector Darrell Davis said, three men showed up and each said he was her husband. One of the three Davis said, later committed suicide.

The officer said the woman was listed on the hospital's records as Dolly Clingenpeel, and her husband as James Clingenpeel, 63.

After her death, Davis said, Clingenpeel arrived to claim the body, followed shortly by Thomas Powers, 60, a Stockton railroad engineer, and W. H. Grist of Oakland.

Davis said that although Grist arrived to claim the body as the woman's husband, he later said he had filed divorce proceedings in Martinez in 1923.

But Powers insisted the dead woman was still legally his wife.

Davis said he went to Clingenpeel's home Monday to investigate and found the man's body on the floor of his garage. Davis termed Clingenpeel's death suicide from carbon monoxide gas.

Looking deeper into the tangle Davis said he found:

1. Born Ethel Hoyt, the woman married one Floyd Settle of New York in 1908. There was no record of a divorce.
2. In 1914, she married Powers. There is no record of a divorce.
3. In 1916, she married Grist. He filed for a divorce in 1923.
4. In 1923, she began living with Clingenpeel. There was no record of a marriage.

New Treatment For Bad Burns

WASHINGTON (AP)—Three Detroit scientists today reported tests pointing to quick new methods of diagnosing and treating severe burns.

Dr. John J. Prendergast and two associates of the Chrysler Corp. medical department reported in the Archives of Surgery that the test of burn severity centers around the blood protein called gamma globulin.

They said there is a great increase of gamma globulin (G.G.) in the blood of seriously burned patients, a very slight increase in patients with minor burns. G.G. content can be determined by a new electrical test.

In the case of serious burns they also found a decrease in the concentration of albumin—another blood protein — which suggested that improved treatment might call for transfusions of blood containing purified human serum albumin.

Gamma globulin first made major news as a measles preventative. More recently, there were indications it could help prevent infantile paralysis, and a major test of its possible effectiveness in polio cases is under way in Texas.

The Detroit researchers said their observations on G.G. as a possible index of burns severity were made during a special electrically aided analysis of the protein content of blood taken from victims of burns.

They said they believed theirs was the first systematic study of its kind employing an electric current in detecting the concentration of proteins in blood of burned patients.

Woman Acting As Her Own Attorney Beats Rap On Contempt Count

LOS ANGELES (AP)—Mrs. Marcia A. Persons, 27-year-old waitress, acted as her own attorney in beating a contempt charge that she has failed to keep up $20 weekly support for her three children.

Her ex-husband, Faust T. Dazis, 37, a truck driver, claimed she contributed only $449 of $2,000 due. He obtained custody of the children in 1950.

Mrs. Persons, now married to Billy Persons, a court clerk, admitted being in arrears but said she makes only $43 weekly as a waitress.

Court Commissioner Bernard G. Hiss commented "There's something wrong on both sides, and indications that Dazis is in contempt, too. I can't put her in jail and let him go."

Marriages Dropping Off To 1938 Level

WASHINGTON (AP) — The Public Health Service said yesterday the 1951 marriage rate apparently dipped to the lowest point since 1938—1,594,900 marriages, 10.4 per 1,000 population, and a reduction of 72,300 from 1950.

The 1951 total is 37 per cent below the record set in 1946.

There were an estimated 371,000 divorces in 1951—2.4 per every 1,000 persons — compared with 385,100 in 1950.

The 1951 divorce total was 44 per cent below the 1946 record.

Cases Rested In Trial Of 14 Communists

LOS ANGELES (AP) — The jury in the conspiracy trial of 14 California Communist party leaders has been excused until next Tuesday.

Both prosecution and defense lawyers rested their cases yesterday, in the 23rd week of the trial. Final arguments are scheduled to begin late next week.

Spitsbergen has been the base for such noted Northern explorers as Andree, Wellman, Peary, Byrd, Amundson, Ellsworth, Nobile and Wilkins.

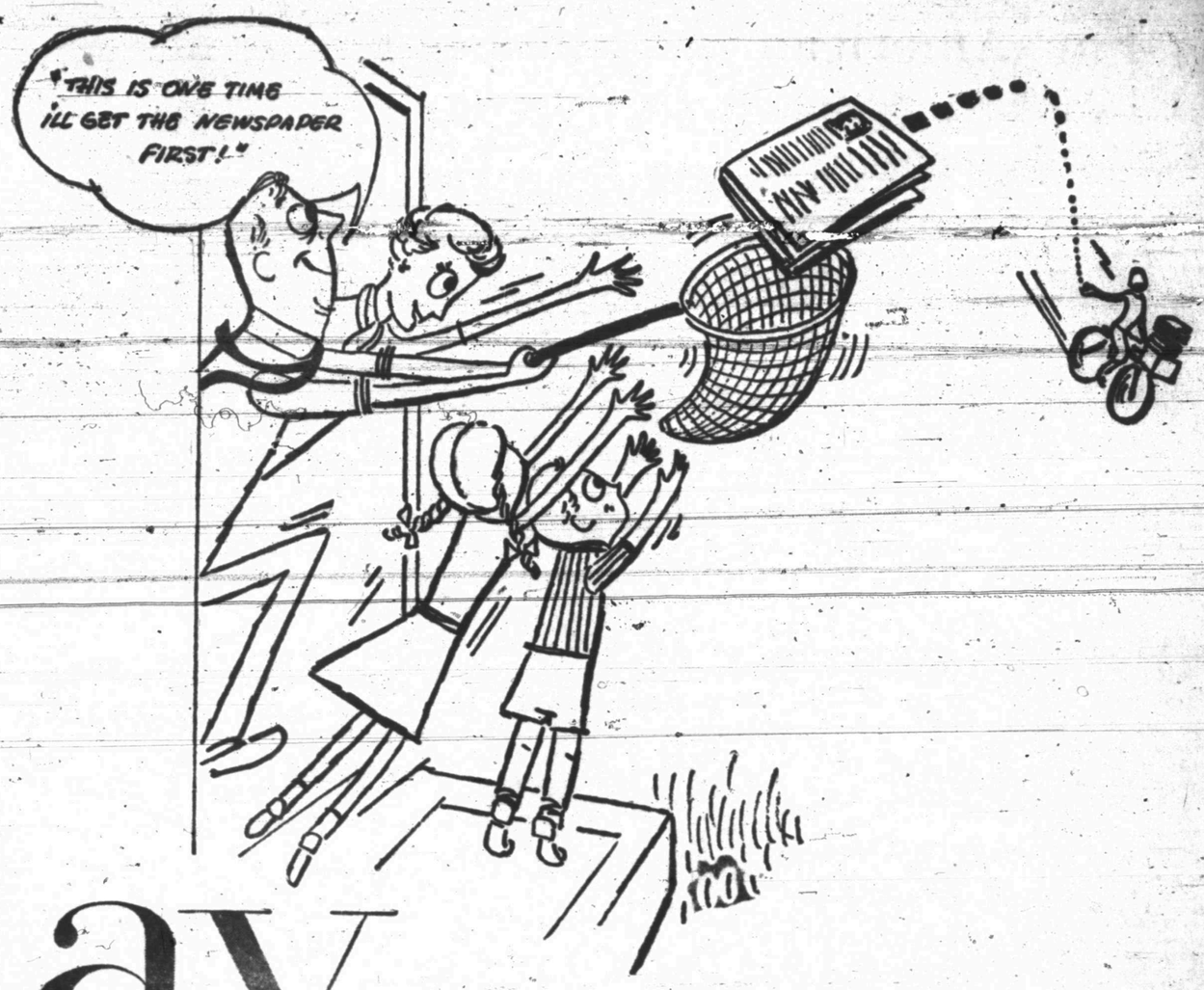

Today—and every day

the people of America buy
54,017,938 daily newspapers
for which they pay $2,589,000
because they want the complete news of
local, national and world affairs... found only in their
newspapers and for advertising news of products and services.

The primary purpose of the newspaper is NEWS...
the primary purpose of some other media is entertainment
and many people dislike entertainment interrupted by advertising...
but in newspapers...

People *want* advertising
People *look for* advertising
People *welcome* advertising

All advertising media are good... *but*
it will pay advertisers to remember...

Newspapers are the daily shopping guide
of the American Family!

Issued in the interest of newspapers and advertisers by the
BUREAU OF ADVERTISING, American Newspaper Publishers Association

Rain Blamed In 3rd Straight Loss For American All-Stars

PHILADELPHIA (AP) — The triumphant National League All-Stars should have been happy today with their third straight victory over the American yesterday. Instead, they were bitter — and all their bitterness was directed at their beaten rivals.

"So Casey Stengel blames their defeat on the weather?" a National League player said. "Lot of sour grapes. What's the matter, don't they like it when the shoe is on the other foot?"

"I suppose the raindrops carried those two home run blasts by Jackie Robinson and Hank Sauer over the wall. If anybody has a beef about the rain, it should be us. They wouldn't have scored either of their two runs if the ground hadn't been wet and slippery.'

Earlier, Stengel was asked to what he attributed the American 3-2 defeat in the wet, muddied and dampened game that was cut down to five innings because of incessant rain.

"I ain't blaming anybody," the gnarled old skipper of the New York Yankees said at first. Then he ventured, "Maybe, the rain.

"Can't tell what would have happened if we'd played out the game. I had some good men on the bench ready to send in, guys like Mickey Mantle, Vic Wertz, Ferris Fan and Eddie Yost.'

Neither rain, nor snow, nor sleet, nor even a 50-mile gale could have prevented Hank Sauer's terrific blast from clearing the wall with Stan Musial on base in the fourth inning.

That mighty home run, a 430 footer that landed atop the roof and bounded out of the premises, equalized the two-run splurge of the American in the top of the fourth and gave the Nationals their seventh win in 19 clashes and Manager Leo Durocher's first in three attempts. Stengel, who has whipped the Nationals in the last three World Series, has now dropped the last three all-star games.

Coming on top of the robust four-bagger belted by Jackie Robinson in the first inning, Sauer's blow proved for the third consecutive year that the balance of power has definitely swung over towards the older circuit.

Jackie Robinson's inability to come up with a double play grounder in the fourth made possible both American League tallies. The Brooklyn Dodger second baseman could not get a firm footing on a treacherous terrain and Eddie Robinson's hard-hit grounder went for a single and scored Minnie Minoso from second. The Chicago White Sox outfielder had led off with a solid double just before Al Rosen had drawn a base on balls.

Bobby Avila followed with a hopper behind second that Robinson knocked down but couldn't hold, and Rosen crossed the plate.

The Nationals obtained only three hits to the American's five but all were for extra bases.

Perhaps the outstanding feature of the game for the capacity Shibe Park crowd was the brilliant pitching of Bobby Shantz. The 140-pound lefthander of the Philadelphia Athletics, in the one inning he pitched, the fifth, struck out three of the National League's best hitters — Whitey Lockman, Stan Musial and Jackie Robinson.

Although Bob Rush, Sauer's teammate on the Chicago Cubs, was credited with the decision, Curt Simmons was the pitching star for the Nationals. The sling shot southpaw of the Phillies started and handcuffed the Americans with one hit in his three innings.

Bob Lemon, who succeeded starter Vic Raschi in the third inning, was the victim of Sauer's game-clinching homer and was tagged with the defeat.

SAUER SCORES

Hank Sauer, Chicago Cubs slugger, scores on a homer in the fourth inning of the All-Star game in Philadelphia, Pa., and is congratulated by Stan Musial (6) of St. Louis Cards who scored in front of him. Yogi Berra of the Yanks is the catcher. Umpire is Al Barlick. A bat boy is at the right.

Cubs Move Up Again In Loop

The Lions Cubs moved to within a half game of first place in the Little Baseball League last night when they beat the Whiteway Yankees, league leaders, 20-8.

The Cubs scored on 16 hits, with Allen hitting two home runs, both of them with two men on base.

Clendenon, winning hurler, struck out 11 and allowed five. Baker, the loser fanned nine.

The Cubs committed two errors and the Yanks had three.

The Kiwanis Braves, now running in fourth place, put the Quarterback Giants in the cellar by defeating them 11-4 last night.

Hatchett, losing pitcher, allowed 13, while Ware, the winner, gave up only four.

The Braves had five errors, and the Giants had four.

LEAGUE STANDINGS

Whiteway Yanks	11-4
Lions Cubs	11-5
Optimist Cardinals	6-8
Kiwanis Braves	6-9
Holder Indians	6-9
Quarterback Giants	5-10

Stanley Ahead In Miami Play

MIAMI, Fla., July 9 (AP)—A 2-year-old UCLA sophomore was the most closely-watched contestant as the big National Public Links Tournament entered the third round at the Miami Country Club today.

Dave Stanley, who won the championship of the American week-end golfers in last year's tournament in Milwaukee, is back trying to defend it.

He won his first match in yesterday's second round, after a first-round bye, eliminating George Eluck of Windsor, Ontario, the only Canadian in the field. His opponent today will be Bob Scherer of Decatur, Ill., who won yesterday over Leon Butler of Atlanta, 4 and 2.

Stanley suffers from osteomyelitis, a bone disease, and when he can spare the time from competitive golf he must have a small silver plate placed in his left hip. His doctors once advised him never to play golf.

Hermleigh Is Winner Here

Another win was picked up by Hermleigh last night in the Snyder Fastball League when the nine outscored Magnolia 11-5.

The win brought Hermleigh's record to 5-8, compared to 5-6 for the Magnolia squad.

Charlie White hit the one home run of the game for Hermleigh, the winning players managed 11 hits off Carl Turner, losing hurler. Cooper, winner, allowed six hits.

Magnolia had four errors, and Hermleigh committed two.

National Guard took a win from Texaco last night by forfeit. The National Guard record is now 5-4, while Texaco's is 2-9.

Chevron (2-8) will meet American Legion (9-3) at 7:30 o'clock tonight, while Snyder Steam Laundry (7-5) will play Town & Country (4-8) at 9 o'clock.

Olympic Team In Helsinki

HELSINKI (AP) — The strongest track and field team the United States ever assembled arrived today hopeful of maintaining American Olympic supremacy.

Eighty husky athletes stepped off the plane in dazzling sunshine after flying through a night of almost daytime brightness into this land of the midnight sun.

Coaches pronounced them as fit as they looked. Every ailing member of the squad is improving so rapidly they are expected to be in top shape by the time the games open July 19—with the single exception of Jim Fuchs.

Fuchs, world champion shotputter, is still limping with a torn ligament in his right ankle. "It's better, but not good yet," Fuchs said.

Mal Whitfield, 800-meter champion of the 1948 Olympics, reported the muscle he strained in the national tryouts was "getting better fast and should be all right by games time.'

Bob McMillen 1,500-meter runner, said his groin injury was healing rapidly.

Andy Stanfield, 200-meter sprinter who passed up the 100-meter trials because of a sore leg, said hig leg is so strong now that he wishes he had tried for both sprints.

"We have a good strong team", Head Track Field Coach Brutus Hamilton told reporters at the airport. "On basis of our records this is the best team we have ever sent to the Olympic Games."

Meeting Of Little Theater Group Slated

Snyder Little Theater members will meet at 8 o'clock tomorrow night in the Recreation Hall at Sunray Gasoline Plant, according to Bill Brown, president.

The schedule for 1952-53 theater season will be discussed, Brown said. Membership cards will be issued and applications for new memberships are to be accepted.

"Anyone interested in joining or helping support the Snyder Little Theater is invited to attend," the president said.

Four Women Lead In Golf Tourney

COLORADO SPRINGS, Colo., July 9. —Four women from four different states stood out today as the ones to beat as match play started in the 11th annual Broadmoor Invitational Golf Tournament.

Bea McWane, Alabama state champion from Birmingham, tied with Mrs. Harlan Riedel of Dallas for medalist honors. Both had 81s, six other women's par for the Broadmoor Course. Mrs. Patti Blanton, 1949 winner from Enid, Okla., shot an 83 and Mrs. H. R. Statts, Davenport, Iowa, shot 84.

Mexico City Calm After Monday Riots

MEXICO CITY (AP) — Mexico's capital maintained its state of uneasy calm today, with more than 500 supporters of an unsuccessful presidential candidate in jail and accused of creating disorders.

Four persons were known dead from riots Monday night, 24 hours after the presidential elections. Among those arrested was Gen Candido Aguilar head of a small political party, which supported Gen. Miguel Henriquez Guzman. Henriquez, apparently defeated by government candidate Adolfo Ruiz Cortines, was still free and told reporters he would not try to curb the "indignation" of his supporters.

Tommy Manville Will Try Marriage Again

NEW ROCHELLE, N. Y. (AP) — Playboy asbestos heir Tommy Manville, 58, has a license for his ninth marriage — to 26-year-old Anita Frances Roddy-Eden, who's never been married before.

Manville and the dancer-writer obtained their license yesterday and plan to be married here tomorrow.

USDA Overestimated Cotton Acreage In Texas, White Says

COLLEGE STATION, July 9 (AP)—State Agriculture Commissioner John C. White believes the U. S. Department of Agriculture has overestimated Texas 1952 cotton plantings by 250,000 to 300,000 acres.

Yesterday the government estimated 11,325,000 acres were planted in cotton on July 1 in Texas. In 1951 Texas' 11,800,000 acres produced 4,100,000 bales.

"That 11,235,000 figures is probably 250,000 to 300,000 acres too high," White said. "The very best we could do this year would be 4,500,000 bales. We need more rain. If there is another late summer drouth there could be a tremendous acreage abandonment.

White, a candidate for re-election and frequent critic of the USDA crop estimating system, said yesterday's rains in the South Plains helped cotton "but there isn't any part of Texas except along the coast where we don't need heavier, longer rains to replenish the subsoil moisture. One rain wont do it."

Holdup Man Helps Identify Himself

NEW YORK (AP) — Two holdup victims identified John V. Coston yesterday in a police lineup, but a third victim was not too sure.

So Coston helped him.

"Yeah, that's the guy all right,' said Coston, sizing up pharmacist Mortimer Goldstein. "Only his hair was mussed then and it's not now."

Coston, 29, was booked on assault and robbery charges.

Three Englishmen Fined For Nothing

PROVINCETOWN, Mass. (AP) — Three Englishmen were fined $5 apiece for nothing yesterday.

"That's just what they wore in swimming — nothing'

Philip S. Carrington of London, spokesman for the trio, told Judge Robert A. Welsh that swimming in the nude "is not uncommon in certain parts of England."

The judge agreed it was a good answer, but he fined the three for indecent exposure.

Old-timers Of Texas League Play Game

HOUSTON, July 9 (AP)—Old-timers of the Texas Baseball League swapped stories here yesterday and watched a team of 1931 stars defeat a 1928 team 11-1 in a five-inning game.

About 55 old timers attended the League reunion.

Dizzy Dean and Carey Selph paced the 1931 team. Dizzy fanned two, allowed one hit and an unearned run and cracked out a triple in his only time at bat. Selph batted home two runs with a double and singles.

Watty Watkins tripled home the only run for the 1928 team in the first.

Ten Killed In Wreck

GUADALAJARA, Mexico (AP) A passenger bus and a cattle truck collided near here yesterday in a blinding rainstorm, killing 10 persons and injuring six others.

Different Formulas Used To Capture Big League Pennants

By RALPH RODEN
Associated Press Sports Writer

The Brooklyn Dodgers and the New York Yankees are using different "formulas" in their 1952 pennant drive.

Brooklyn is employing the method successfully dictated by John McGraw, late manager of the New York Giants. The Yanks are following their own tried and true pennant blueprint.

McGraw's pennant philosophy was simple: "Beat the bushers." The fiery Giant immortal brought 10 pennants to the Polo Grounds, many as a result of piling it on the second division teams while holding the contenders even.

The Yanks' theory is just the opposite. The Bombers say, "knock off your nearest rival." The Yanks always seem to reach the heights in a crucial series.

Brooklyn's 4½ game lead over the New York Giants today was built chiefly on the Dodgers' success against the sixth, seventh and eighth place teams.

The Dodgers have won 33 games and lost only one to the last three teams in the standings. The Giants have captured 22 and lost six from the same three teams.

The Brooks have won only 18 games and dropped 20 against the other five teams.

The Yanks, seeking their fourth straight flag and 19th since 1920, have won 19 and lost 11 to first division opponents and stand 26-18 over the lower echelon teams.

Only Boston's fifth-place Red Sox hold an edge over the Yanks. The Red Sox, only a game out of fourth place, have won six out of 10 meetings with the Yanks.

Action in both pennant races resumes tomorrow following a three day suspension of hostilities because of the all-star game, won for the third straight year by the National League, 3-2.

The Yanks open a long home stand against the West. The St. Louis Browns are the first invaders and will be followed by Detroit, Cleveland and Chicago.

Brooklyn opens its third Western trip of the season in Chicago while the Giants take on Pittsburgh. The Brooks then take on the red hot St. Louis Cardinals, winners of nine straight, Cincinnati and Pittsburgh. The Giants clash with Cincinnati, St. Louis and Chicago after leaving Pittsburgh.

New Endurance Record In Golf Course Set

FORT WORTH, TEX., July 9 (AP)—Vance Minter, 18-year-old high school golfer, claimed a new links record today but he celebrated by resting his aching feet.

Starting at 5:30 a. m. yesterday Minter played 128 holes of golf, finishing at 7:30 p. m. It beat the old endurance record at the Worth Hills course by one hole.

However, the young golfer did have to call for help before he completed his 35-mile trek. After carrying his own golf bag for 99 holes, he hired a caddy for the last 29 holes.

New Head Coach At Breckenridge Picked

BRECKENRIDGE, July 9 (AP)—Joe Kerbel, 31-year-old Cleveland, Okla., high school coach, was named head coach of Breckenridge High School last night.

His selection was announced by School Board President C. K. West. Kerbel replaces Cooper Robbins, who resigned for a Texas A&M coaching job this summer.

The Oklahoma coach had a 26 to 3 win-loss record during two years at Cleveland. He graduated from Oklahoma University in 1947.

BASEBALL STANDINGS

By The Associated Press

BIG STATE LEAGUE

Team	Won	Lost	Pct.	Behind
Wichita Falls	48	37	.565	—
Texarkana	47	37	.560	½
Tyler	46	38	.548	1½
Temple	45	39	.536	4½
Paris	44	40	.524	3½
Austin	44	40	.524	3½
Longview	44	40	.524	3½
Waco	17	6	.210	29

WEST TEXAS-NEW MEXICO

Team	Won	Lost	Pct	Behind
Clovis	49	23	.681	—
Albuquerque	39	36	.520	11½
Lubbock	36	37	.493	13½
Lamesa	36	38	.486	14
Pampa	36	38	.486	14
Borger	[illegible]	[illegible]	[illegible]	[illegible]
Abilene	34	39	.466	15½
Amarillo	30	44	.405	20

GULF COAST LEAGUE

Team	Won	Lost	Pct.	Behind
Port Arthur	50	37	.575	—
Harlingen	49	39	.557	1½
Brownsville	45	41	.523	4½
Galveston	46	43	.511	5½
Laredo	41	42	.494	7
Corpus Christi	41	46	.471	9
Lake Charles	39	45	.464	9½
Texas City	36	53	.404	15

LONGHORN LEAGUE

Team	Won	Lost	Pct.	Behind
Odessa	48	29	.623	—
Big Spring	43	32	.573	4
Artesia	40	34	.547	6½
Midland	41	35	.539	6½
Sweetwater	39	37	.517	8½
San Angelo	35	41	.461	12½
Roswell	31	43	.419	15½
Vernon	26	52	.333	22½

TEXAS LEAGUE

Team	Won	Lost	Pct.	Behind
Dallas	53	41	.564	—
Beaumont	50	46	.521	4
Shreveport	48	48	.500	6½
Fort Worth	47	48	.495	6½
Tulsa	47	48	.495	6½
San Antonio	46	48	.489	7
Oklahoma City	44	47	.484	7½
Houston	44	53	.454	10½

Vet Official Here Friday

James W. Rafferty, national service officer of the Disabled American Veterans organization, will be here Friday night for consultation with veterans.

The date of his visit was erroneously published last week as Monday, and some veterans reported for consultation. The correct date, however is July 11.

Garland Armstrong, commander of the Scurry County chapter, said his office on the north side of the square would be used for the consultations. Rafferty will be available for visits beginning at 6:30 Friday evening, Armstrong said, and will continue as long as necessary. Whether he will remain here the following day will depend on the number of persons reporting for help.

Rafferty, representing the DAV in the Veterans Administration's regional office at Lubbock, will advise any disabled military veteran concerning hospitalization, jobs for handicapped persons, vocational training, insurance and pensions.

Yankees Defy Experts, Are Leading In American League

NEW YORK (AP) — Those pesky New York Yankees are making the so-called baseball experts look bad again.

The Yankees are leading the American League, despite The Associated Press's preseason poll which clearly showed that the Yankees' proper niche was second place behind the Cleveland Indians.

It would be villainy enough, but the New Yorkers are compounding their crime by winning consistently without a star of the Babe Ruth—Joe DiMaggio magnitude. This lack of a great star was the reason cited by many of the writers for consigning the three-time World Champions to a spot lower than their accustomed first place.

There actually is a bit of logic to the line of reasoning that the Yankees would fail to win without a top-flight, standout performer like Ruth or DiMaggio. The records show that the New York American League entry was something less than a menace to first place for the first 20 years of the century.

About that time Babe Ruth came to the Yankees and they won six pennants in eight years from 1921 through 1928. The Babe and his mates were temporarily eclipsed by the Philadelphia Athletics for a time, but came on again to win it all in 1932. That was Ruth's last winning effort, however, and the once proud New York team failed to win again until DiMaggio arrived on the scene in 1936.

Sparked by the Jolter, the Yanks ripped off four pennants in a row, missed by a whisker in 1940 and then came for three more in succession. They floundered through the latter part of the war years, won in 1947, missed out in another close finish in 1948 and then came on for three more pennants in 1949-51 as DiMag closed out his career.

So, it was reasoned, if the Yankees faded in Ruth's declining years, won't they do the same without DiMaggio? Apparently the answer is no, as Casey Stengel's young and old men thus far have shown nothing but disrespect for the experts' opinion.

KoreanOrphan Is Welcomed

SAN FRANCISCO (AP) — Victor Beauchamp was so anxious to greet his new "son" that he used a launch to reach the liner President Wilson.

Aboard, he located Kim Yoon Joong, 16-year-old Korean War orphan.

Beauchamp extended his hand. Then they embraced. A grin spread across each face.

At the dock they were greeted by Mrs. Beauchamp. She gave Kim a hug and a kiss.

"It's been a long time, a very long time," she said.

The Beauchamps' son, Victor Jr., 22, a machine gunner with the 8th Cavalry Regiment, had met him in Korea. He wrote his parents: "Kim is one of the smartest kids I've ever seen." Vic planned to send his young friend to his parents to be educated.

Last October Vic was killed in action.

GLEN BOWLIN
TEXACO
Service Station
1401 Avenue S
Dial 3-9125
24 HOUR SERVICE
Washing & Marfak
Lubrication
Firestone Tires,
Tubes, Batteries
and Accessories

WITH THIS COUPON!
FREE
ONE GREASE JOB
With Every Wash Job and 10 Gallons of Gas
Sig-Line Chevron Service Station
1412 25th Street

Ambulance Service
Call 3-3533
BOLGER
Funeral Home

Keith L. Merrick

Candidate For
District Attorney
Invites You To Hear
Him Over K.S.N.Y.
7 A.M. Thursday
Your Support Will Be
Deeply Appreciated
(Pol. Adv. Pd. For By
Keith Merrick)

KITCHEN WARE • WEAR-EVER ALUMINUM
PYREX • FLINT EKCO CUTLERY
GE & SUNBEAM ELECTRIC APPLIANCES
ELECTRIC AND GAS HOT PLATES
TRUE TEMPER GARDEN TOOLS
WASH TUBS • GARBAGE PAILS
HARDWARE OF ALL KINDS
Fred Davis & Son Hardware
5 Doors North Snyder National Bank Dial 3-5222

HEY FELLOWS!
I'M A CARRIER NOW TOO!

ROUTES NOW AVAILABLE

I'M EARNING MONEY TO BUY THE THINGS I WANT!
AND IT'S FUN, TOO!

Bill Brown says:
"I'm following the example of such nationally known men as General Eisenhower and Bob Hope in getting business experience early and at the same time earning good money and enjoying my leisure hours."

DON'T PASS UP A GOOD OPPORTUNITY. APPLY IN PERSON, TO CIRCULATION DEPT. OR MAIL THIS COUPON!

1. EARNING
2. SAVING
3. LEARNING
4. DEVELOPING

Circulation Dept.,
SNYDER DAILY NEWS
NAME .....
ADDRESS .....
AGE ..... PHONE .....
CITY .....

T. C. GOSS CAR LOT

Big Spring Highway

1952 Lincoln Capri 4-door, loaded

1951 Ford Tudor V-8 Custom, R&H, OD $1895.00
1951 Ford Tudor V-8 Custom, R&H $1895.00
1951 Ford 2-dor, V-8 Custom, R&H, OD $1895.00
1951 Henry J, ... Bargain
1950 Ford Tudor, V-8 Custom, R&H, OD $1445.00
1951 Chevrolet ½ ton pickup $1395.00
1949 Oldsmobile, R&H, Hyd. Drive, a very nice clean car, new tires $1395.00
1949 Chevrolet 4-door Styleline, R&H $1295.00
1946 Ford Club Coupe ..... $ 795.00
1941 Dodge 4-door ..... $ 95.00

For Clean Better Cars Where Prices Are Right

SEE T.C. GOSS OR R. H. LEE

CARS CARS CARS

Must reduce late model stock for 46-47-48 models

SPECIAL

1951 Belair Chevrolet, R&H, 12,000 Actual Miles One Owner. Down Payment Only ..... $ 700.00

1952 Ford Victoria, R&H, Windshield Washer, WW Tires Direction lights ..... Down $ 950.00
1951 Chevrolet 4-door, R&H ..... Down $ 596.00
1950 Buick 2-dr., R&H, Dynaflow .... Down $ 595.00
1950 Ford Fordor, R&H, OD ..... Down $ 525.00
1950 Mercury 2-dr., R&H OD ..... Down $ 533.00
1950 Mercury Club Coupe, R&H, OD .. Down $ 550.00
1949 Mercury tudor, R&H ..... Down $ 395.00
1949 Dodge Pick-up ½ ton ..... Down $ 250.00
1947 Ford Convertible, R&H ..... Down $ 275.00
1947 Hudson 4-door ..... Down $ 150.00
1946 Ford Convertible, R&H ..... Down $ 195.00
1941 Chevrolet 2-door, R&H ..... Down $ 75.00
1940 Ford tudor, R&H, runs good .... Down $ 50.00
1935 Ford tudor ..... Cash $ 50.00

BALANCE TO BE PAID IN EASY MONTHLY PAYMENTS TO FIT YOUR POCKET-BOOK
NEW & USED CARS

CAPERTON BROS.

WE FINANCE OUR OWN CARS
610 East Highway
Car Lot 1-726 Business Office 3-4322

KEEP THIS LIST HANDY!

New Telephone Numbers

These Numbers Too Late For Telephone Directory.

Ace Contracting Co. Lub. Hwy 3-5223
Babb Firestone Service Station 2414 Av S 3-6522
Bowlin Glen Texaco Service Sta. 1401 Av S 3-9125
Knollenberg Automotive Serv. 1605 25th 3-3381
Lota' Burger 1510 Ave S 3-3883
Modern Beauty Salon 1806 26th 3-6823
Southwestern Life Ins. Co. 1913 Coleman, Apt. 2 3-5673

THE SNYDER DAILY NEWS CLASSIFIED RATES

One day ..... .04 per word
Two days ..... .07 per word
Three days ..... .09 per word
Four days ..... .11 per word
Each day following ..... .01 increase

15 word minimum rate

Space ads ..... .80 per inch per insertion

EARNED RATES

Three days ..... .75 per inch per insertion
Five days and above ..... .70 per inch per insertion

WORD AD DEADLINES

Weekdays ..... 5 p. m.
For Sundays ..... 12 Saturday

RULES

The publishers reserve the right to correctly classify all advertising, to edit any copy deemed objectionable for any reason and reserve the right to accept advertising only on a cash-in-advance basis. Some ads are charged to phone owners, purely as an accommodation and payment is due immediately upon publication. Some types of ads are not charged under any circumstances but must be strictly cash-in-advance.

Announcement Political

The News is authorized to announce the following candidates for office, election to be subject to action of the Democratic Primary.

For State Senator, 24th District:
HARLEY SADLER
For Representative 30th, District:
C. F. SENTELL
N. C. OUTLAW
For District Judge:
ROBERT R. PATTERSON
JAMES ROSSER
~~CARLING WILLIAMS~~
For County Clerk:
PAT JOHNSTON
AUSTON BRATTON
~~For County Judge:~~
EDGAR TAYLOR
F. C. HAIRSTON
C. E. McGAW
For County Treasurer:
MRS. MOLLIE PINKERON
MRS. DELL SMITH
For District Clerk:
MRS. EUNICE WEATHERSBEE
For District Attorney:
ROBERT S. (Bob) DAVIE
KEITH L. MERRICK
RENAL B. ROSSON
For County Attorney:
GEORGE KILLAM
WAYLAND G. HOLT
For County Tax Assessor:
JIM IKARD
For Commissioner, Precinct No. 1
WALTER H. GRANT
M. L. (Mal) ANDRESS
HUBERT ROBISON
For Commissioner, Precinct No. 2:
CULLEN H. TOOMBS
F. J. (Jones) CHAPMAN
For Commissioner; Precinct No. 3:
L. L. (Pat) MOORE
J. H. KIMMEL
HENRY LAYNE
HASKELL BEARD
C. S. "CHOCK" MULKEY
For Commissioner, Precinct No. 4:
DOYLE PARMER
ILAR V. LEWIS
C. N. von ROEDER
Justice of Peace, Precinct No. 1:
W. C. DAVIDSON
WALTER HOLMES
Constable, Precinct No. 1:
R. L. TERRY
TOM J. DeSHAZO
A. J. GREENWAY
O. O. (Red) DEVER
County Sheriff:
LLOYD H. MERRITT
EARL H. STRAWN
HOMER WHISNAND
J. A. (Jack) FULGHUM
RAY J. KEENAN
G. H. (George) LLOYD

CAUTION
SINGER sells its machines ONLY through SINGER SEWING CENTERS identified by the famous Red "S" on the window. NEVER through dealers or department stores.

Singer Sewing Machine Co.
Phone 360 159 Walnut
Colorado City

ANNOUNCEMENTS A

PERSONAL A-5

Alcoholics Anonymous for problem drinkers who want to help themselves. Queries strictly confidential. Phone 3-8294 24 hours a day.

AUTOMOBILES B

AUTOS FOR SALE B-1

SEE
BILL'S CAR MARKET FOR A BETTER DEAL
We buy, sell, and trade
seven days a week
2100 Avenue S Phone 3-9267

Would trade 1951 Plymouth car and equity in 1951 thirty-five foot house trailer for good house in Snyder. Contact L. B. Sanders, General Delivery, Monahans, Texas.

TRUCKS FOR SALE B-2

Good International truck with Spencer semi-trailer. Price $650.00. See at Denson Gulf Service Station. East Highway.

TRAILERS B-3

Sale: 27 foot Pan American house trailer. Birdwell Trailer Courts. 3000 23rd. Dial 3-5180.

AUTO ACCESSORIES B-4

Reconditioned Used
TRUCK TIRES
7:50x20; 8:25x20; 9:00x20
10:00x20; 11:00x20
We repair and tread any size truck tire.
Central Tire Service
2310 Avenue S Dial 3-3841

Rebuilt Motors

Guaranteed 90 days, 4,000 miles
In Stock. Ready to Install.
Plymouth Dodge
Chevrolet Ford
440 East Highway
Dial 3-6111
George's Automotive Service

AUTOS WANTED B-6

We will pay cash for late model cars, or buy your equity for cash.
CAPERTON BROS. CAR LOT
610 East Highway Dial 3-7262

AUTOS RADIATORS B-11

NOW OPEN
WEST SIDE RADIATOR SHOP
ONE MILE WEST OF COURT-HOUSE AND 1½ BLOCKS OFF LAMESA HIGHWAY ON KSNY ROAD

BUSINESS OPP. C

Two operator beauty shop in a booming town, good business, air conditioned. Illness reason for selling. 315 Southeast, 6th Avenue. Phone 42, Mineral Wells, Texas.

MAJOR COMPANY SUPER SERVICE FILLING STATION for sale. Doing excellent business. Other business interests necessitate selling immediately. Will sell at invoice price. All replies confidential. Apply Box E-1, Snyder News.

LONE STAR HOTEL
For lease. Air-conditioned. Will sell 18 rooms of furniture to right party. Small down payment. 426 East Highway.

BUSINESS SERVICES D

HAULING DELIVERY D-10

Furniture moving, local and long distance. McAlister Transfer & Storage. Dial 3-6791.

PHOTOGRAPHERS D-12

MAIL YOUR KODAK FILM
To Etz Studio & Camera Shop, Sweetwater. 120 eight exposure rolls, 50c; twelve exposure rolls, 70c; 116 eight exposure rolls, 58c. All prints jumbo size. Prompt service, good work. Send cash with order.
ETZ STUDIO & CAMERA SHOP
Sweetwater, Texas

PLUMBERS D-13

FREE: We will contract any size plumbing job. Free estimate. City Plumbing Company. 1801 Avenue S. Phone 3-6364.

Sanitary septic tank and cesspool cleaning. Fully insured. Dial 3-5561.

REST HOME D-16

Beauiful rock hospital converted into a convalescent home. Plenty of room. Best of care. Good food. 24 hour service. Bed patients a specialty. Reasonable price.
BUNTON CONVALESCENT HOME
Roscoe, Texas
Box 206 Phone 3374

Lawn Mowers sharpened and repaired. 1922 25th. St. Jack Darby Blacksmith Shop.

MISCELLANEOUS D-26

RENT MACHINES!
Sell new and used machines, small down payment, repair and parts.
East Highway to Pal-O-Mar Cortel turn right 1½ blocks.
Millers Sewing Machine Exchange
Ph 3-4771 2806 Ave D

EMPLOYMENT E

HELP WANTED, Male E-1

Wanted: Young man for clerical work. Apply Dowell Inc., 22nd and RS&P tracks. Dial 3-5211.

Experienced iceman with commercial driver's license to drive delivery truck. Apply Southland Ice Company, by RS & P Depot.

Wanted: 3 men with cars. Exceptional opportunity for men willing to work. Dial 3-4381.

BOYS BOYS BOYS
12 to 14 years old
EARN YOUR OWN MONEY.
WIN PRIZES.
HAVE FUN.
BE A SNYDER DAILY NEWS CARRIER.
New routes being formed. Come into the Circulation Department or dial 3-5486.

HELP WANTED, Female E-2

Dining room waitresses wanted. Must be experienced. Apply in person. Gordon's Drive-In. Big Spring Highway.

Car Hops wanted at any one of three drive-ins. Apply in person. Gordon's Drive-In. Big Spring Highway.

Electrolux Vacuum Cleaners

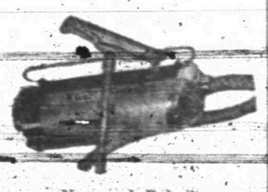

New and Rebuilt
Sales and Service
MR. & MRS. J. E. SANDERS
2601 Avenue V Dial 3-5369

RADIO CENTER
PICK-UP, REPAIR AND RETURN
In Rear—Snyder Truck and Tractor
EAST HIGHWAY PHONE 3-6133

EMPLOYMENT E

HELP WANTED, Female E-2

Attractive woman over 25, capable meeting public, $45 to $55 5 days weekly. Apply Wednesday 3 to 5 p.m., Thursday 8:30 to 11:30 a.m. 2209 Avenue O.

TYPING AND BOOKKEEPING
Prefer experience in electric business.
BURTON ELECTRIC
2617 Avenue S

Wanted: Girl experienced in office work. Must be good typist, bookkeeping helpful. Dial 3-6652 for appointment.

HELP WANTED, Misc. E-3

Fountain help wanted. Must be permanent. Apply in person. Gordon's Drive-In. Big Spring Highway.

POSITION WANTED, Female E-6

Wanted: Position as housekeeper for family or companion and housekeeper for elderly lady. Would care for children. References. Dial 3-4390.

Practical nurse wants work. Nursing or baby-sitting. Dial 3-3720.

INSTRUCTION F

TOM PHILLIPS
Graduate musician in
Piano and Voice
Desires to teach private lessons in all phases of music and voice to high school students and adults.
Phone 3-4663

WOMAN'S COLUMN H

CHILD CARE H-3

Will care for your children day or night. Mrs. Bama Davis, 801 29th Street, Phone 3-5805.

Care for your children, day and night. Mrs. J. C. Beavers. 501 25th Street. Phone 3-3935.

Will sit with your children in your house. Mrs. Morrow. 1303 23rd. Dial 3-4735.

LAUNDRY SERVICE H-5

Want ironing in my home. Good work. Dial 3-4124. Mrs. H. P. Rogers. 121 24th.

DELUXE WASHATERIA
Bring your wet wash or rough dry to us or wash in our new Maytags.
Soft Water
1503 26th Street

Will do ironing in my home. 2708 Avenue H. Mrs. Vernon.

SEWING H-6

EXTRA SPECIAL for a limited time we will take in anything or value as trade on new or used portables, consoles, or desk model sewing machines. Singer, Bellair, Universal Necchi. 2514 Avenue R. Dial 3-4381.

MISCELLANEOUS H-7

Free storage for use of panio in my home. Dial 3-3348. 507 20th.

MERCHANDISE K

BUILDING MATERIAL K-1

PAY CASH
And Save!

2x4 and 2x6 8'-20'	7.00
1x8 and 1x12 Sheathing (dry pine)	7.50
Corrugated Iron	10.95
Cedar Shingles (red label)	8.45
Oak Flooring No. 2 royal	10.50
4x7 3-8 Inch Sheetrock	3.75
4x7 ½ Inch Sheetrock	4.25
2-8 x 6-8 Glass Doors	9.95
2-0 x 6-8 Panel Doors	6.95
2x4's 6 Feet Each	15c

Veazey Cash Lumber Co.
1 Mile West On Lamesa Highway
Phone 3-6612

MERCHANDISE K

HOUSEHOLD GOODS K-4

Used Speed Queen washing machine for sale cheap. Dial 3-3167.

Good used furniture, including refrigerators, ranch type living room suite, bedroom suites, twin beds, ranges, air-conditioners, etc. Private party. Dial 3-5654.

GOODE HAS TWICE HALF PRICE. Late model real unit refrigerators $49.95. Old model junkers $10 each; Furniture, air-conditioners, stoves, couches, half price. Good refrigerator service.

You can do better at GOODE'S USED FURNITURE
501 East Highway Dial 3-7281

See Town & Country 2403 25th Street on Lamesa Highway, for Used Furniture & Appliances. We always have a good stock of trade-ins and repossessed furniture. Three ways to buy: Cash, Contract, or Charge.

For Stanley Home products Dial 3-473 or write Mrs. Ollie Hoit, Stanley Dealer.

HERE IS A GOOD BUY! Old model Crosley Shelvador refrigerator in excellent mechanical condition. Price reasonable. Dial 3-5770 after 5:30 p.m.

Sale: Automatic Bendix washer. Bolt down. Guaranteed perfect condition. $135. 119 38th.

Bargain at all times in air-conditioners. We also buy and sell used furniture. Giles Swap Shop. 2042 Avenue S. Dial 3-6953.

MUSICAL INSTRUMENTS K-5

MORRIS MELODY SHOP
Your Musical Center of Snyder.
Records, sheet music, and method books. Musical supplies.
String instruments of all kinds.
We invite you to visit us.
2514 Avenue R Dial 3-3961

MERCHANDISE K

MISCELLANEOUS K-11

LOOK! LOOK! LOOK!
If its pipe of all kinds you want call
BOB EDWARDS
3-3556

CALL US
We may have it
Used Furniture
Appliances
Stranan Exchange
Block North Caution Light, Lubbock Highway
Dial 3-9173

For Sale: 306 Buckeye ditching machine. Practically new. 2903 Avenue T.

For Sale: Several good used vacuum cleaners $12.50 and up. Also 2 late model used Singer sewing machines. Cheap. Terms. 2514 Avenue R. Dial 3-4381.

One good Airway Vacuum Cleaners for sale. 2514 Avenue R. Dial 3-4381.

Your own Newspaper — The Snyder Daily News. For carrier delivery call 3-5486.

Sale: Small McCasky cash register, Sunstrand adding machine. Old style Woodstock typewriter. Dial 3-3632.

RENTALS L

BEDROOMS L-1

Need A Room?
Our new rates are inviting. Our place is close in, clean and quiet.
We rent to men only.
H&B Rooms
2305 26th Street

WHY PAY MORE?
Private rooms $5.75 weekly.
THE BEST HOTEL
2109 Avenue S
3 blocks north of Square

Keep cool! Air-conditioned. Rooms remodeled. $7.50. West of Square. 2401 Avenue U. Odessa Hotel.

Bedroom for one or two men. Twin beds. Private entrance and bath. 2305 30th. Dial 3-5426 or 3-6486.

Room with private entrance. For young lady. 3 blocks from Square. 2901 Avenue S.

FURNISHED APTS. L-3

Furnished 1 and 3 bedrooms apartment and 3 room house. Investigate the Rainbow Courts reasonable rates. East of T on Sweetwater Highway or dial 3-6712.

See The
WAYMAR APARTMENTS
Four rooms and bath
Furnished or unfurnished
Laundry facilities
Garage and storage space
Paved street
Phones available
20th & Coleman
Dial 3-6942

SMITH MOTEL kitchenette and bedrooms. Daily and weekly rates. East Highway. Dial 3-6483.

Furnished apartment, Diamond M. Building. Air conditioned, electric kitchen, very nice, adults, no pets. Call 3-4661.

Small air-conditioned apartment close in. Bills paid. Apply 2403 Avenue S.

Apartment, new furniture, redecorated, garage, refrigerator, telephone, air conditioner, tile shower, bills paid. Three blocks West of Square. Apply in person, Brown's Courts.

2 rooms, bath, air-conditioned; kitchenette; tile floors; innerspring bed. Bills paid. First street south of Denson & Brown Gulf Service Station on East Highway. 306 26th Street.

NESBITS MOTEL
Furnished cottage apartments.
Summer Comfort Refrigerated Air Conditioning
Tile bath, Frigidaire, garage $3.00 per day.
Weekly and monthly rates.
Lamesa Highway Dial 3-9268

Furnished apartment, especially neat and clean. Only $10 per week. 611 25th.

One room furnished apartment. $35 per month. Barker's Trailer Court. 400 25th.

For Those Who Want The Best
Three-room Apartments
Enclosed Yards
Vented Heat
Refrigerator and kitchen stove furnished
DIAL 3-3452

BELL-AIR VILLAGE
CORNER OF 26th and AVENUE X

THE RIG MOTEL
Modern rooms and apartments
5 Miles West of Square
ROY CHURCH
Union
Lamesa Highway
Phone 3-9189

SNYDER HOTEL
Under new management
Mr. and Mrs. Massey of Big Spring
Clean, quiet, air - conditioned rooms. Reduced daily and weekly rate. H. J. Line, Owner, 518 East Highway. Dial 3-9198.

Cool south 3 room furnished apartment. Consider 1 small child. Bills paid. 2907 Avenue V.

Furnished and unfurnished apartments for rent. 1506 26th. Dial 3-4956.

RENTALS L

FURNISHED APTS. L-3

New efficency apartment furnished, private bath. Air-conditioned. Bills paid. 1208 24th. Apply Motel 180. Dial 3-4629.

CANARY COTTAGES
All Bills Paid
Kitchenetts — Unit Heating
Reasonable Rates
1111 26th Street Phone 3-9254
Clean and Quiet

Small new air-conditioned efficiency, private tub bath. Couple only. No pets. 809 26th.

Furnished light housekeeping rooms. Frigidaire. Adults only. 811 24th.

Cool south 2 room furnished apartment. 800 Avenue R.

Furnished garage apartment with air-conditioner. Couple only. See at 2505 Avenue N.

Furnished apartment. Nice refrigerator; air conditioner. Bills paid. $10 per week. 601 20th.

Modern 3 rooms, private bath. Childer's Real Estate. Avenue R and Smith. Green Hill Addition.

HARMON APARTMENTS
Block north Terry Grocery west out Lamesa Highway.
3 room furnished apartment, $16.50 weekly. Bills paid. 2 room furnished apartment, $12.50 weekly, bills paid. Refrigeration and air-conditioning.

UNFURNISHED APTS. L-4

Nice 3 room unfurnished apartment, private bath. Dial 3-3661.

Two 3 room apartments with private baths. New duplex. Call 3-6955 for appointment. 2212 27th.

Nice three rooms with private bath. Unfurnished duplex apartment. 2004 Avenue M. Dial 3-6925.

Three room unfurnished apartment. Modern. 6 blocks from Square. Dial 3-3677.

3 three rooms and bath, located on paved street. Call Mrs. Esell at 3-6486 or 3-6436.

FURNISHED HOUSES L-5

Two room furnished house with bath. Bills paid. $12.50 weekly. 2205 21st. Dial 3-3845.

Small furnished house for rent. 2307 Avenue I.

Furnished houses. Built-in kitchen, private bath. Electro refrigeration, air conditioned. 3 miles out Post Highway. Willinghams.

Modern 4 rooms and bath. Large yard. 3miles out on Lubbock Highway. Dial 3-3777.

Three 2 room furnished houses. $40 per month. Dial 3-3808.

HOUSES
Furnished and Unfurnished
BILLS PAID
W. E. SEARCY
1810 Avenue O
Phone 3-6576

Furnished cottages. $10 per week. Refrigerator. Apartment size range. Hollywood beds. McAdams Cottages. Old Post Highway.

Furnished 5 rooms and bath. One mile out on Colorado City Highway. See F. C. Wood.

UNFURNISHED HOUSES L-6

Four rooms and bath unfurnished, 3205 Avenue G. Call 4962. Sweetwater.

Two rooms and bath on Avenue O, close in. Inquire 2106 Avenue O.

Seven room brick house. Available July 7th. Apply 3107 Avenue U after 4:30.

Two houses close in. $40 and $50 monthly. Mrs. John Keller. Dial 3-4369.

MISC. FOR RENT L-7

Business building for rent. Close in. Corner location. See Roe at Roe Home and Auto Supply. 2207 Avenue S.

For Rent - Suite of offices, well located, second floor, on Square. Call 3-5611.

Large office space, remodeled and redecorated over Stinson Drug and Dyer Jewelry. 2801 Avenue V.

WANTED TO RENT L-8

Wanted to rent immediately: 3 bedroom house close in. Ed Bolger. Dial 3-3533.

TRAILER SPACE L-9

Clean trailer space with all conveniences. Bendix washer. On upland. Close in near stores. See J. A. Woods, 1511 Avenue R.

REAL ESTATE M

HOUSES FOR SALE M-2

Two 2-room houses complete bath and water heaters. 1 nicely furnished, also 6 lots of highway frontage. Size 100 x 150 feet. Near new county hospital and county park site. See H. W. Boss, 1 block east of Canyon Drive-In Theater on Big Spring Highway.

Nice 2 bedroom home, Morningside Addition. Dial 3-3428 or inquire 317 35th.

CLOSE OUT SALE
READY BUILT HOUSES
2 20x24 3 ROOMS AND BATH, WAS $1920.00
SALE PRICE $1800.00
1 12x20 2 ROOM, WAS $960.00
SALE PRICE $800.00
25 sheetrock, Sub Floor Wired Complete.
112x24 2 ROOMS
WAS $1152.00
SALE PRICE $900.00
1 12x18 1 ROOM
WAS $864.00
SALE PRICE $650.00
Terms may be arranged. ¼ down; 36 months on balance.
Walter Hales Lumber and Supply Company
Phone 3-5792 — 3-6252
East Highway

3 Rooms and Bath completely furnished — double garage on 50x150 foot lot. Located Southeast Snyder. Price $4000.00. 1-4 cash will handle. Dial 3-5171 or 3-6508.

Nice 2 Bedroom house, Towle Addition. Cash equity. FHA loan. $45.20 monthly payments.
GEO. J. & LYDIA WEBB
Dial 3-5171 Dial 3-6508

IMMEDIATE POSSESSION
Choice 4 room dwelling with car port. Corner lot; both streets paved. Loan already set up at 4 per cent. No loan closing expense. Payable $52.50 per month. $1800 for equity.
Scott & Scott Realty
612 East Highway
Dial 3-6212

Thomas J. Garvin (above), 54-year-old Kansas City councilman, will express the choice of President Truman for a Democratic presidential candidate when he votes on the first ballot at the Democratic national convention starting in Chicago July 21. As Truman's alternate Gavin will vote because the President does not intend to go to the convention until after a nomination is made.

REAL ESTATE M

HOUSES FOR SALE M-2

Nice 5 room house with lawn and fence. 220 39th. Dial 3-4319.

FOR SALE OR TRADE
Lovely duplex on 150x150 feet. Good investment property.
"Don't Wait! We Sell 'Em!"
H & H DEVELOPMENT CO.
508 East Highway
Dial 3-4451

Equity in new 2 bedroom house. Dial 3-4424.

Sale: 3 rooms and bath. Corner lot. Good well. Cheap. Dial 3-5180.

EQUITY
In lovely ranch type 3 bedroom home. For sale or will trade for equity in smaller home in Snyder or Hobbs.
H & H DEVELOPMENT CO.
508 East Highway
Dial 3-4451

FARMS - RANCHES M-6

FOR SALE
400 acre Fisher County farm. 350 acres in cultivation, 3 windmills, plenty of water, ½ minerals. For quick sale $75.00 acre. J. D. Corhn, Rotan, Texas, Phone 268.

485 acre stock farm, Hamilton County. 63 acres in farm. Balance good pasture. Good 5 room house with modern conveniences. 12x30 back porch. REA and school bus route.
FREDERICK RICE
Route 1
Hamilton, Texas

FARMER BOYS
If you want to make money or retire, we have it. 600 acres on Lake Brownwood and Highway, 6 room rock venier home. Modern. Double garage, etc. Overlooking the lake. 135 in farm, 60 under sprinkler system irrigation and 100 or more acres grass can be irrigated. Nice tenant house. Good fence. 18 barrel oil well, more to go. You come and see it; we can't tell it all. ¼ royalty intact. Price $90,000.
J. C. TRAWEEK
Bangs, Texas
Phone 1601-F11
EMZY BROWN
1016 W. Commerce
Brownwood, Texas

FARMS FOR SALE
Nice 10 acres with nice little house. Garage. Well, mill, plenty water. Well located. Only $7,000. Some good terms. 480 acre stock farm. Nice modern 4 room house. Large barns, 2 wells and mills. 160 cultivated. Well located, south line Fisher County. Good crop now growing on land. Half minerals on 160 acres. Eighth royaty under 320 acres. Only $65 per acre.
5 sections in Coke County. Extra well fenced and improved. 5 wells finest water. Good house. Half minerals. $65 per acre.
7,500 acre ranch. A dandy. Well improved. In Sanluis Valley, Colorado, a great cow and sheep country. On paved road. 5,000 level fine farm land. 220 cultivated. Under irrigation. Planted to alfalfa and fourths minerals go. Undeveloped oats. Leased for oil. Threeed irrigation land. Good fences. Only $12.50 acre. Put under irrigation would be worth $150 an acre.
We also have many good buys in farms and fanches. Too many to list here.
A. R. WOOD & SON
Colorado City, Texas

OIL ROYALTIES M-4

WANTED: Any amount Scurry County Producing Royalties. B. C. Warlick. Dial 3-7115. Snyder.

BUSINESS MIRROR

Mechanical Brain May Soon Replace The Pencil Pusher

By SAM DAWSON

NEW YORK, July 9 (AP)—Pencil-pushing bridgery—the making and keeping of business records and reports—may yield soon to smaller and cheaper mechanical brains.

Electronic computers can figure in a few hours what a battery of clerks takes months to compute. But engineers say these machines soon may come into more general use in business due to new developments: electronic tubes only one-third the size of those now [illegible] a new substitute, the transitor—little larger than your finger nail—which can do many of the tasks the tube now performs, without overheating as the tube often does.

These developments could bring the mechanical brain down to a size and cost practical for businesses staggering under a mounting load of clerical work. The number of pencil pushers and typists has increased in the past 25 years out of proportion to the increase in factory workers. The expense is terrific.

Some companies see the mechanical brain as the answer. Already some 100 companies, large and small, are developing electronic computers. Walter Mitchell Jr., managing director of the Controllers Institute says the machines may bring about "a major revolution" in office work.

Controllers are the men who do the master-mind figuring and keep the records for business. Mitchell foresees the day when "we shall need supervisors and management accountants adequately trained to understand these machiness, their potentials and their application."

One company already has a machine that keeps a complete record of 10,000 items of inventory. It is about the height and width of an office desk and can pass through a 30-inch door. On request the machine produced a typewritten record of any item or group of items—as fast as the typewriter can pound it out.

Other machines can produce through electronics in eight hours financial reports which consume 50 man-days to prepare by pencil pushing. Daniel M. Sheehan, vice president of Monsanto Chemical Co., St. Louis, thinks "future electronic equipment may produce them in one hour."

If business turns to these machines, one of the first results would seem to be a reduction in clerical workers, since reports now being made manually could be made with fewer clerks and less expensively, but machines also produce new jobs.

Paul G. Drescher, vice president and controller of Associated Hospital Service of New York, points out that no mechanical brain can work unless it is fed material. And this is prepared by men and women.

The lightning-like speed of the electronic computer also must be geared to the comparatively slow speed of the electric typewritrs and punched tapes which prepare and fed the data to the computers and electronic memory units.

The really important thing the electronic machine will do for business, Drescher holds, is not the saving in clerical help, but the chance it gives businessmen to develop data once considered too hard and too expensive to get. For example: financial reports could be prepared once a month instead of once every three months, and the businessman could keep closer tab on how he stands.

Some of these machines already do remarkable jobs for business. One is particularly appreciated in making up payrolls which involve large numbers of employes with a variety of unit rates and dificated deductions and overtime. ferent hours of work, with compli-

Electronic engineers, however, say you haven't seen anything yet, compared with what the machines they are developing will do for business.

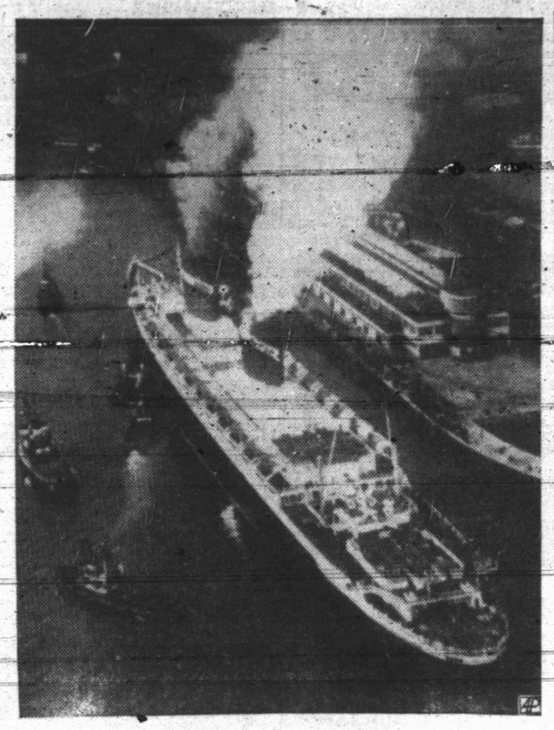

LINER IN PORT

Tugs nose America's largest and fastest ship, the United States, to berth at Southampton, Eng., after she clipped 10 hours and two minutes off the west-east trans-Atlantic crossing record previously held by the Queen Mary. The United States made the crossing in three days, 10 hours and 40 minutes.

Foreign Newsmen Are Amazed At Chaos Of GOP Convention

CHICAGO, July 9 (AP)—Just like a festival back home is the way a Japanese newspaperman described the Republican National Convention today.

And a newspaperman from the other side of the world, Arne Thoren of the Stockholm Expressen, said it was hard to believe "that out of this sometimes terrific chaos the best man for the Republican nomination will be chosen."

The two—Thoren and Takehike Shinohara, of the newspaper Ashahi in Tokyo—are among 20 foreign newsmen covering the convention.

Actually, 47 foreign newspapers and agencies are represented at the convention, but many of their correspondents are based in Washington and New York.

The foreign newsmen stick together in one section of the press tables on the convention floor and in a corner of the general press room in the basement of the convention headquarters hotel. English is their common language.

Fast Learning

Ojuka Julius from 'Politika' in Belgrade, Yugoslavia, was taking notes in his native language.

"I think I miss the serious business here," he said of the convention floor turmoil.

"You learn fast, brother," a passing American newspaperman assured him.

"It's a wonderful mixture of show, religious meeting, patriotic speeches and political maneuvering," Thoren said. "We think we have a democracy in Sweden. We have, but it hasn't found this way of working—yet."

Thoren arrived last week from Korea, where he had been working for his paper.

Shigehiko Morita from Chubu Nippon Shimbun, the central Japan daily at Nagoya, said all of the Japanese newsmen here were especially interested in the speech of Gen. Douglas MacArthur Monday night. The only comment Moritz had on MacArthur or his speech was "He looks tired.'

Most of the correspondents for London papers are from Washington bureaus. However, Alistar Forbes of the London Sunday Dispatch, Malcolm Muggeridge of the London Daily Telegraph and John Gordon of the London Sunday Express came over from England.

Western Union estimated that 100,000 words were cabled to foreign newspapers in the first two days of the convention. That compares with the total of 145,000 words cabled abroad during the entire 1948 GOP convention.

'Just Racket' Moscow Says Of Conventions

WASHINGTON (AP) — Moscow says American presidential candidates will be elected at the Chicago conventions by a "small circle of bosses" who hire rooters at $20 a head to cheer for their candidates so the public will believe it has a voice in the selections.

On the basis of Radio Moscow broadcasts to Russian listeners, officials reported today that this was the Communist party line on the way candidates are chosen in the "false American democracy."

To make sure the Russians get the Communist version of what is going on at Chicago, the Moscow radio is running a series of talks by Vladimir Morev, a Soviet journalist who said he attended the Philadelphia conventions four years ago.

Morev said delegates were plied with gifts and advertising souvenirs.

The conventions, he said, were just a racket "invented . . . so that naive people should imagine that the votes of candidates are recruited by just these means, and that these candidates are chosen for their personal qualities."

"In actual fact," he added, "the question is decided by a small circle of political bosses."

Marines Give Hills Glamorous Names

TOKYO (AP) — Naming hills Old Baldy or Pork Chop Ridge is strictly army.

The Marines do it more glamorously says a publicity handout, to wit:

Frontline Marines named hills Ruth Roman, Marjorie Main or Elizabeth Taylor.

Patrol leaders then radio back such interesting messages as "We're at the foot of Susan Hayward," or "Investigating the contours of Marilyn Monroe."

Testimony In Grain Case

AMARILLO, July 9 (AP)—Grain elevator managers testified yesterday that C. M. Henderson, former mayor of Farwell and a prominent grainman, sold Commodity Credit Corporation grain as his own during 1950 and 1951.

Jack Greenman, of Fort Worth, told the Federal court here that Henderson's company sold 25,000 bushels of wheat and more than a million and a half pounds of milo to the Uhlman Elevator Company during five months in 1951.

Greenman is manager of the Uhlman firm. During his three hours on the witness stand, he said the wheat and milo was shipped to storage and later was bought by his company. Henderson, he said, received drafts as each shipment was received.

Henderson is charged with theft and conversion of the government grain. An original indictment retured against him contained 58 counts and alleged conversion of 114,820 bushels of wheat and 15,152,345 pounds of grain sorghums said to be worth $1,056,119. Five of the counts were dismissed on a prosecution motion.

Others who have testified against Henderson included two former managers who worked at his grain elevators at Farwell and Lariat. Both men, Mancill Granfill and Asa Smith, said each elevator had shortages of millions of pounds of grain during 1950 and 1951.

Attempt To Save Five-Month-Old Boy Fails

TYLER, July 9 (AP)—A two-hour attempt by 12 physicians failed to revive five-month-old Frederick Charles Lawrence after he died of suffocation from swallowing part of a toy telephone.

The infant was brought to the hospital yesterday by his mother, Mrs. William D. Lawrence Jr. The child had stopped breathing but the doctors operated and began massaging the heart. They gave up after two hours.

Members of the family said the baby may have fallen against the telephone receiver, jamming it about halfway down its throat.

Murder Case Is Continued

HASKELL, July 9 (AP)—The state will put at least six more witnesses on the stand today in pressing the murder case against Thomas Clifford Livesay.

Prosecution testimony started yesterday with 17 witnesses introduced. More damaging than the many words of testimony so far, however, was the statement entered into the record yesterday over heavy defense objection.

Livesay, 36, is charged with the death of a Bailey County recluse, 85-year-old Joshua Blocher. In the opening day of the 39th District Court trial, prosecutng attorneys brought in a statement Livesay signed and gave to Bailey County officers when he was arrested.

It told details of how Livesay and L. D. Stevens had beaten and left Blocher unconscious and had searched the old man's one-room shack for money. Stevens, 51, is under a death sentence after a companion murder trial.

Blocher, who founded the Panhandle town of Progress, was found dead last August after he had apparently been beaten and robbed of 13 cents. His shack had been searched, but the attackers didn't find $10,000 the eccentric had buried under the floor.

HOSPITAL NOTES

Camille Roberts, 10 - year - old daughter of Mr. and Mrs. Thomas Roberts, 2103 Avenue S, has been admitted to the Mattenfield Hospital after suffering a fractured arm yesterday when she fell from her bicycle.

Also admitted to the hospital was Mrs. Wanda Clements, 1111 Twenty - third Street, medical patient.

Mr. and Mrs. Samuel Chandler, 2705 Avenue Y, are parents of a daughter, born early this morning at the hospital.

New DeMolay Officers Elected Here Monday

New officers of the Snyder DeMolay chapter were elected Monday night, with James Beavers taking the office of master counselor.

Others elected were Cecil Agee, senior counselor; Wendell Autry, junior counselor; Donald Starr marshal; Bobby Robbins, chaplain; Jerry Roberts, senior steward; LaNoard Bayouth, junior steward; Billy Pylant, senior deacon; Tommy Smith, junior deacon; Terry Roper, standard bearer; Buddy Drum, sentinal; Bobby Glass, almoner; John Jarrell, treasurer, and Charles Osborne, scribe.

Acheson Is Due Home

WASHINGTON (AP) — Secretary of State Acheson is due home today from a 17-day trip to Europe and South America.

Soviet Witch Has Bad Time

MOSCOW (AP)—Pravda demanded a crackdown today on witches, quacks and soothsayers.

The Communist party newspaper described how an old woman, named Felix Stefanovich, had enriched herself by casting spells, warding off spells, "healing" all diseases, telling fortunes with cards or coffee grounds, whispering incantations and sprinkling with holy water.

The woman, who lived in the small village of Nikolsky, 10 miles northeast of Moscow, finally was brought to court for illegal practice of medicine and deceiving innocent people, and "received her just deserts," Pravda declared.

But other such sorcerers are conducting ther "harmful activity" in other districts of the Moscow region, the newspaper said. It called on local officials to act more vigorously in such cases.

ALPHABET BUSINESS SERVICE

Who Sells What & Where Is He?

AMBULANCE SERVICE

—Ambulance Service, 3-3533. Burial Insurance for the entire family. Holger Funeral Home, 1709 26th. Dial 3-3533.

APPLIANCES

—Snyder Heating Company for any type cooling job, large or small. 2007½ 26th Dial 3-4411.

—Neon sales and service. Dial 3-4863. Browne Neon Signs, 1915 23rd.

—For refrigeration service Dial 3-4871. Wimberly Hardware, 1005 25th Street.

—Your radio will be picked up, thoroughly repaired, and returned to you by Radio Center. Dial 3-6133.

BUILDERS HARDWARE & MATERIAL

—From foundation to paint Forrest Builders Supply Company sells everything you need. Dial 3-3301.

—We have a complete line of lumber and building supplies. Wholesale and retail. Walter Hales Lumber and Suply. Dial 3-5792.

BATTERIES

—For best power performance for auto and farm look to Reliable Batteries. Central Tire Service. Dial 3-3841.

BUTANE

—Call Scurry Butane Company, 3-3721 for prompt gas delivery. Sales & Services. Domestic & commercial Appliances.

CONCRETE PRODUCTS

—West Texas Concrete Products Inc. offer quality transit mixed concrete service. Dial 3-7132.

FLOWERS

—Fresh Flowers for all occasions. We telegraph flowers anywhere. Bella Flower Shop. Dial 3-4651.

FURNITURE

—Frigidaire refrigerators, washers, ironers. Also large selection of quality furniture at King & Brown.

INSURANCE

—Hugh Boren & Son are dependable and experienced. Insurance - Real Estate-Loans-Oil. Dial 3-3651.

—The Deffebach Agency can service any type of Insurance for you. Come in for advice. Dial 3-5611.

—Holcomb Insurance Agency. Dial 3-3791, anticipate your insurance needs. Friendly service.

REAL ESTATE

—Oil 6 per cent down. Jackson-Jack Realty, 306 East Highway, Snyder, Texas.

—If it is a home you need with low down payment: FHA 15 per cent down:

Barrow Furniture Co.
2112 25th Street Snyder, Texas
SEE US FOR NEW AND USED FURNITURE
We Will Trade For Your Old Furniture

DIAL 3-6791
To Solve Your Local or Long Distance MOVING PROBLEM
A Safe, Sure Bonded Service Across the Street or Across the Nation
McALISTER
Transfer and Storage
1603 26th St.

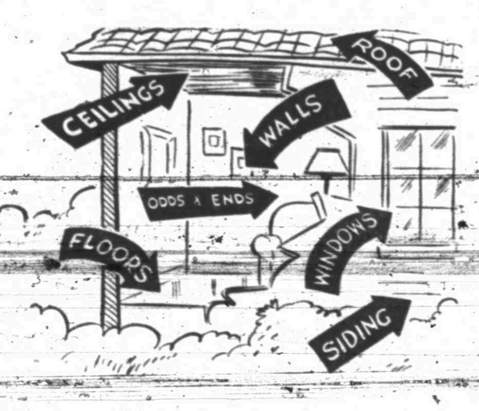

We're Headquarters For All Your Home Improvement Plans
You'll find everything needed to keep your home in A-1 condition when you visit Home Improvement Headquarters here at WALTER HALES LUMBER AND SUPPLY CO.! You'll also find our Budget Payment Plan to your liking. For example:
About $13.40 a month for an Extra Room 12' by 14'!
Insulation Board for 12' by 14' room — Only about $1.50 a month!
Asbestos Siding for average home — Only About $8.00 a month!
BUDGET TERMS ON ALL HOME IMPROVEMENTS
WALTER HALES LUMBER & SUPPLY CO.
WHOLESALE And RETAIL East HYWAY • Phones 3-5792—3-6252

Dr. John F. Blum
OPTOMETRIST
Most Prescriptions Filled the Same Day Patient Comes To Office
Phone 3-3992 Snyder, Texas
N.W. CORNER OF SQUARE

For Insurance Service
Call 3—5611
—Fire —Auto —Marine —Casualty
The Deffebach Agency
2606 Ave. R Box 925

Insurance - Loans - Oil
Real Estate
HUGH BOREN & SON
Insurance Agency
BASEMENT FULLER BLDG.
Phone 3-3651 Snyder, Texas

Dr. M. S. Knisely
Chiropractor
1208 25th Street
Phone 3-6569
Hours: 10 to 12 — 3 to 6
10 to 1 Saturdays

MATTRESSES
RENOVATED SCIENTIFICALLY
Manufacturers and Converters
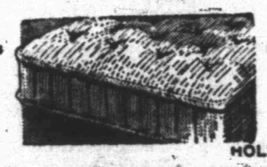
BOX SPRING
INNERSPRING
FELT
FOAMEX
HOLLYWOOD BEDS
LET US STERILIZE YOUR MATTRESS
Dunnam Bros. Mattress Factory
306 AVENUE S PHONE 3-4142

IT'S THRIFTY THRUSDAY AT DUNLAP'S

JUST LOOK AT THESE BARGAINS! MANY OTHERS THROUGHOUT THE STORE!
ALL PRICES EFFECTIVE THURSDAY ONLY!

REGULAR $12.95
THRIFTY THURSDAY
MEN'S DRESS SHOES
Only 30 Pair Left. Hurry!
7.98

REGULAR $9.95
THRIFTY THURSDAY
MEN'S DRESS PANTS. All the latest Styles, Including some belted
6.00

REGULAR SET OF SIX $3.54
THRIFTY THURSDAY
ALUMINUM TUMBLERS. Set of Six
Look What You Save — 56c
2.98

REGULAR $1.00
THRIFTY THURSDAY
COSTUME JEWELRY
Includes necklaces, earrings, bracelets
50c

REGULAR $6.95
THRIFTY THURSDAY
RED MYRICK WESTERN SHIRTS. Get Ready for the Rodeo and Save $2.00 each
4.95

REGULAR $2.50
THRIFTY THURSDAY
DOROTHY GRAY TEXTURE LOTION
Large Size! Limited Time Only!
1.85

REGULAR $5.95
THRIFTY THURSDAY
FOAM LATEX RUBBER PILLOWS. Make This Terrific Saving Tomorrow!
3.99

REGULAR 79c
THRIFTY THURSDAY
COOL SUMMER MATERIALS
All Colors. Save 35c per yard
44c

REGULAR $1.98
THRIFTY THURSDAY
LADIES COTTON BRASSIERES
Sizes 32 to 40 — A, B, and C
1.00

REGULAR $3.98
THRIFTY THURSDAY
LADIES WASHABLE DRESSES
Ladies, Dont' Be Sorry — Be Early!
1.87

REGULAR $1.15
THRIFTY THURSDAY
GIRL'S NYLON ANKLETS
Sizes 9 to 11. While they Last!
29c

REGULAR $1.49
THRIFTY THURSDAY
BOY'S PLISSE CREPE SPORT SHIRTS
Sizes 4 to 14. Beautiful summer colors.
1.00

REGULAR $10.95
THRIFTY THURSDAY
SAFETY TOE DRILLER BOOTS
8-inch soft, sturdy uppers. Heavy sole.
8.65

REGULAR $2.98
THRIFTY THURSDAY
CHILDREN'S SANDALS
Tan or White. Save 99c a pair
1.99

STORE HOURS:
9:00 A.M. to 6:00 P.M. Weekdays — 9:00 A.M. to 9 PM Saturdays

Four Ways To Buy:
• Cash • Layaway
• Charge • Budget

Dunlap's
SOUTH SIDE OF THE SQUARE