WEDNESDAY

THE SNYDER DAILY NEWS

LBJ Sounds Assurances As Surgery Plans Told

By DOUGLAS B. CORNELL

WASHINGTON (AP) — President Johnson is facing surgery Friday for removal of his gall bladder, then 10 to 14 days in the hospital and several weeks more on a reduced schedule.

The President, 57, a rather forlorn looking man seated all alone at the huge, octagonal table in the White House Cabinet Room, announced the forthcoming operation to newsmen Tuesday night at the close of a day of suspense.

The physician who will perform the operation, Dr. George A. Hallenbeck of the Mayo Clinic at Rochester, Minn., said it will be major surgery but "the risk to a normal person of the President's age is very low indeed."

And the man who handled Johnson's severe heart attack in 1955, Dr. J. Willis Hurst, chairman of the medical department at Emory University in Atlanta, Ga., said that: "We do not anticipate difficulty. Obviously we intend to be as careful and cautious as possible."

Hurst said Johnson has had no heart difficulty for 10 years and: "I would place him in a group of risks similar to any other patient who has not had a heart attack."

Johnson will check in at the U.S. Naval Hospital in Suburban Bethesda, Md., Thursday night. A Navy commander for a time in World War II, Johnson was taken to this hospital after his heart attack. And he was there for 3½ days last January with a sore throat and heavy cold.

He reported Tuesday night that the doctors expect there will be minimal time during which I will not be conducting business as usual."

And he sounded assurances that should presidential action or decision be needed and he was unable to provide them, standing arrangements are in effect for Vice President Hubert H. Humphrey to act in his place.

Johnson met with Humphrey and the Cabinet just before he read his announcement to newsmen. He said he had discussed his case also with congressional leaders and former President Dwight D. Eisenhower.

He had gone through a flurry of appointments, with newsmen and photographers called in to observe part of the process. But the White House press corps had had advance indications of something more momentous — something whose nature was a carefully guarded secret to the last moment.

The moment came after the Cabinet had left.

A trace of a smile flitted across Johnson's face, where cameramen and newsmen started piling into the Cabinet room. He began reading his statement — rapidly, as if he were anxious to get it over with.

FAIR ACTIVITY BEGINS—Activity was picking up today in Towle Memorial Park as preparations were being made for the opening Thursday of the Scurry County Fair. The D. S. Dudley carnival opened Tuesday at the fairgrounds, and exhibits were going into place today as a prelude to judging tomorrow.

Rescue Try Is Begun

MEDINA, Ohio (AP)—Rescue workers began inching a 110-pound 15-year-old boy free today from the cave crevice where he was trapped for 24 hours.

Rescuers who worked through the night finally managed to get straps around the boy, Morris Baetzold, to begin a slow process of inching his body out of the slanted opening where he was trapped face down Tuesday in a cave once used to house fugitive slaves during the Civil War.

One rescue worker said it would take hours more to free Morris from the sandstone pincer which snared him while he was on an outing with the children's home where he lives.

Workers reported they could lift Morris about four inches at a time, the rescuer said, but he would slip back three when the pull on the straps was eased.

Fair Exhibits Are Arriving

There was brisk activity in Towle Memorial Park today as the 1965 Scurry County Fair prepared to open for a three-day run.

The fair grounds, located in the Towle Park Barn and National Guard Armory area, will be the scene of a variety of exhibits during the three - day period.

Exhibitors were bringing in their products today, and all exhibits must be in place by 9 a.m. Thursday when the judging will begin.

There was already a festive air at the fair grounds as the D. S. Dudley carnival set up shop there Tuesday. The amusement and entertainment facilities will continue in operation daily through the closing of the fair Saturday night.

Gates to the fair will open at 9 a.m. and close at 10 p.m. daily, Thursday through Saturday.

Thursday morning's judging schedule includes agricultural exhibits, women's division exhibits and sheep at 9 a.m.; poultry and rabbits at 10 a.m.; beef and dairy cattle at 1:30 p.m. The swine exhibits will be judged at 9 a.m. Friday.

Commercial exhibits, flower exhibits and the fair's art show will be featured in the National Guard Armory, while others will be in the exhibit barn. Also there will be some commercial exhibits outside the buildings.

Snyder Jaycees are operating a food booth at the fair.

A special feature Friday evening will be a concert by the Travis Junior High Band, under direction of Jerry Pickens. The Travis band will begin its performance at 6 p.m.

The fair is the first to be held here in many years and the first to be staged since the current Scurry County Fair Association was formed here several months ago.

Contest Has Single Winner

Upsets took a heavy toll again in last week's Snyder Daily News Football contest. However, there was an undisputed first place winner.

Vicki L. Burney, Arah Route, won the $10 first place prize by missing only five of the week's selections.

Trailing with six misses each were no less than 11 other contestants. Consequently, there will be no second place prize awarded this week, since contest rules provide that the second place money will be carried over when more than two tie for the runner-up spot.

Two stunning upsets in the college ranks proved to be the downfall of most contests — SMU's tie with mighty Purdue and LSU's surprising defeat at the hands of Florida.

Another contest gets underway today and the list of games may be found in sponsors' advertisements on the football contest page of this issue of The Snyder Daily News.

HAPPY MOTORING IN NEW HAMPSHIRE—Roy Byrd makes with the snow shovel as six-foot drifts block auto road up Mount Washington, N.H. Hurricane-force winds above tree line whip five inches of new snow into drifts in temperature at four above zero. (AP Wirephoto)

Luna 7 To Land Friday

MOSCOW (AP) — The Soviet moon shot, Luna 7, will land on the moon Friday at about 1 a.m. Moscow time (5 p.m., EST, Thursday), Tass announced today.

Luna 7 was launched Monday. This was the first official word of when it is expected to reach the moon.

There has been no announcement on the purpose of the flight, the third moon shot made by the Soviet Union this year. But it was believed to be an attempt to make a soft landing on the moon.

It is estimated a soft moon landing would put the Soviet Union six months ahead of the United States in the race to land a man on the moon.

The first Soviet attempt at a soft landing crashed on the moon May 12. The second missed the moon June 11.

Luna 7 was launched by a multistage rocket. The launching came eight years to the date after the Russians started the space age with their first Sputnik.

Negroes Recruit Pupils To March

By DON MCKEE

CRAWFORDVILLE, Ga. (AP) — Negro demonstrators ran through state police lines today in another futile attempt to board school buses with white children. State police chased them down.

Two Negro youths went limp after they were collared by troopers. They were carried to patrol cars and one hauled off to jail. Some of the demonstrators were girls.

A group of about 17 Negro pupils tried to get through the police blockade at one end of the street to get on the three school buses carrying white pupils to surrounding counties. Then a smaller group appeared at the opposite end of the street and got near the buses but state troopers stood in front of the bus doors.

Troopers wrestled several of the Negroes to the ground.

Civil rights leaders have begun a drive for wholesale withdrawal of Negro children from schools in seven counties to provide recruits for a 100-mile march to Georgia's Capitol.

"We are going to march to Atlanta to get what we want," shouted a youthful Negro, the Rev. Charles Brown of Americus, Ga., during a courthouse rally Tuesday night.

The Crawfordville-Atlanta march is being planned to climax efforts here to bring about school integration in Taliaferro County.

In Americus Tuesday, police arrested 53 demonstrators, most of them juveniles, who attempted to coax Negro pupils from a high school. Demonstrators urged the students to leave and take part in the march.

Americus is in southwest Georgia and Crawfordville is about 100 miles east of Atlanta.

Negroes scheduled a sit-in at their segregated school in Crawfordville after Negro pupils had carried books to the vacated white school Tuesday for what was labeled a teach-in.

All the white pupils transferred from their school here before the fall term began and the school did not open. It now is locked and deserted. About 70 Negroes had applied for a transfer to the school.

The sit-in at Murden High, the Negro school, was aimed at drawing the remaining pupils from their classes, said J. T. Johnson of the Southern Christian Leadership Conference, which is directing the drive.

Market Is Recovering

NEW YORK (AP) — After some nervous selling at the start on overnight news of President Johnson's gall bladder operation, the stock market recovered most of its losses today. Trading moderated early this afternoon.

The Dow Jones industrial average, which was down as much as 7.63 at the end of the first half hour, showed at noon a trifling loss of .55 at 938.15.

The early selling upset some of the volatile issues which have been big gainers since Labor Day. But the selling failed to snowball, as it has in the past on sudden, unexpected news of presidential illness. Stocks firmed and cut their losses. Then selected issues began to move into plus territory once more.

Mrs. Wright Dies Today; Rites Pend

Mrs. Dorothy Sue Wright, 42, 2107 Avenue O, died at 10:30 a.m. today at Cogdell Memorial Hospital.

Funeral arrangements for Mrs. Wright, wife of Raymond S. Wright, were pending at Bolger Funeral Home.

Loyalists Claim Win Over Rebel Forces

By TONY ESCODA

KUALA LUMPUR, Malaysia (AP)—Radio Jakarta said loyal troops crushed Communist-backed rebel forces in Jogjakarta today after fighting in which that former capital of the Indonesian republic changed hands three times.

Action was reported still going on, however, elsewhere in central Java. There was no word on the fate of the leader of the uprising at Jogjakarta, 250 miles southeast of this city.

He was Col. Suherman, a dissident officer of the Diponegoro Division.

Information also was lacking on the whereabouts of Lt. Col. Untung, the presidential guard officer who was reported to have fled to Jogjakarta after collapse of the coup he proclaimed against rightist general officers here last weekend.

Loyal troops of the Diponegoro Division were credited with overcoming the resistance of Suherman's rebels.

In earlier broadcasts Jakarta Radio said sporadic fighting was going on in other parts of central Java, where rebel units of the Diponegoro Division are holding out, and in the outskirts of Jakarta. One broadcast said army units loyal to President Sukarno had set up a new command to direct the fight against the rebels who, with Communist backing, tried to seize power last week.

The Indonesian radio repeatedly broadcast appeals to troops in central Java to remain loyal to Sukarno's government.

Another Jakarta broadcast reported that pro-Sukarno members of the Diponegro division were being brutally slain by the rebels. It said one regimental commander was killed in front of his family, then his wife and children were hacked to pieces.

There was no word on the outcome of a top-level conference of military chiefs and civilian officials Sukarno called today at his summer palace in Bogor, 40 miles south of Jakarta.

The president met almost continuously with leaders in Bogor Monday and Tuesday, trying to re-establish his authority and stave off civil war.

Anti-Communist feeling was reported high in Jakarta. A major campaign to break the back of the Indonesian Communist party, the PKI, was said to be under way, and other political groups demanded that the PKI be banned.

Crash Kills 6 In Lubbock

LUBBOCK, Tex. (AP) — Six persons died today in the collision of a truck and automobile inside the southwest city limits of Lubbock.

All the victims were from near Littlefield and were in the car, which was ripped in two parts. It required an hour to free four of the bodies. Two bodies were thrown from the automobile.

One of the women apparently was alive for a time but died before she could be freed.

Documents on the bodies indicated they all were from Littlefield or vicinity, which is about 38 miles northwest of this South Plains city.

Soviets Promise More Aid To Cong

MOSCOW (AP) — The Soviet Union pledged today to "continue to render North Viet Nam any assistance it needs to repel American aggression."

Pravda, the newspaper of the Soviet Communist party, also repeated the call to all other Communist countries to join the Soviet Union in providing aid to North Viet Nam.

Inks Bill To Fight Disease

WASHINGTON (AP) — President Johnson signed into law today a bill to launch a major attack against heart disease, cancer and stroke — without ever mentioning that he faces a gall bladder operation himself Friday.

Vice President Hubert H. Humphrey was there too and he and Johnson traded warm words, handclasps and smiles. The President gave a friendly pat on the shoulder to the man who will take any needed action if the President himself at any time is unable to do so.

The bill authorizes a three-year, $340 million program to launch a campaign against what the President called three murderous diseases that will claim 7 of every 10 Americans who lose their lives this year.

Now, he said, these are not dry statistics. These are deadly facts which stalk and touches every single family in this land of ours.

Viet Reds Down 3 More Planes

By EDWIN Q. WHITE

SAIGON, South Viet Nam (AP) — Three U.S. Air Force planes were shot down Tuesday over North Viet Nam and the pilot of one is missing, a U.S. military spokesman said today.

He said the downed planes were an F4C Phantom, with a crew of two men aboard, and two F105 Thunderchiefs. Two parachutes were observed from the Phantom but a search produced no U.S. planes or trace of the airmen, the spokesman said. One parachute was spotted from the Thunderchiefs.

The other Thunderchief was hit on a road 260 miles northeast of Hanoi, the spokesman said. Ten other Phantoms were shot down Tuesday in the same target area but the after the plane went down.

The Thunderchiefs were part of a 20-plane raid on Lang Met Bridge 45 miles northeast of Hanoi. Heavy flak was observed.

Radio Hanoi claimed Tuesday its gunners had shot down 10 U.S. planes.

Hanoi declared last week that any U.S. pilots shot down in North Viet Nam would be treated as war criminals and face trials. The other Thunderchief was lost on a raid on a rail bridge 40 miles northeast of Hanoi.

Heavy flak was observed.

New Warnings By Red Chinese

TOKYO (AP) — Communist China hurled new defiance at the United States today after claiming to have downed one of four U.S. planes it said violated Chinese air space.

There was no comment on the Chinese claim from U.S. officials in Washington or Saigon.

A spokesman for Peking's Defense Ministry termed the alleged aerial intrusion "a planned and premeditated action, part of the U.S. imperialists' efforts to expand their war aggression in Asia.

"If the U.S. imperialists dare to step up their piratical war upon the Chinese people and encroach upon even one foot of Chinese territory, we will resolutely annihilate them without fail," the spokesman said.

No further details were given and the fate of the pilot was not disclosed.

MEETING AT UN—Mrs. John F. Kennedy is greeted by Pope Paul in receiving line at United Nations after entity's address before the General Assembly in New York City. Right foreground is papal secretary Cardinal Cicogn. Sen. Ted Kennedy (D-Mass) is at back. (AP Wirephoto)

WEATHER

SNYDER TEMPERATURES: High Tuesday, 64 degrees; low, 30 degrees; reading at 8 a.m. today, 44 degrees.

West Texas: Variable, mostly northeast and east winds 5 to 15 knots becoming southeast 8 to 18 knots Thursday.

South Central and Southeast Texas: Clear to partly cloudy tonight and Thursday. Warmer Thursday. Northwest Friday. Low tonight 50 to 62. High Thursday 75 to 85.

Central Texas: Clear to partly cloudy tonight and Thursday. Warmer Thursday. Low tonight 50 to 58. High Thursday 75 to 85.

North Central Texas: Clear to partly cloudy tonight and Thursday. Warmer in afternoons. Low tonight 50 to 58. High Thursday 75 to 85.

Panhandle and South Plains: Clear to partly cloudy tonight and Thursday. Warmer Thursday. Low tonight 30 to 38. High Thursday 70 to 80.

Permian Basin, Concho Valley and Edwards Plateau: Clear to partly cloudy tonight and Thursday. Warmer Thursday. Low tonight 30 to 38. High Thursday 70 to 80.

Dear Abby...

By ABIGAIL VAN BUREN

DEAR ABBY: I attended a [illegible] an who teaches school, where [illegible] friends. He asked me why I wasn't friendly with his wife any more, and told me how hurt and upset she was because I had been avoiding her. I made up some excuse and said I was rushing to an appointment and ran.

Do I dare tell this man that his wife started coming to our home uninvited, telling my husband and me how starved she was for affection and a taste of normal home life? That her husband was cruel, cold and jealous? She told us intimate tales of her marital life that we neither believed nor cared to hear. It got so bad we finally asked her not to come over any more. Then she started calling us on the phone until we had to have our number changed.

The last straw came when she asked my husband to drive her home from a school meeting one evening, and she tried to seduce him. She wrote this in a letter to me, apologizing for her "inexcusable behavior," but wanting me to know what a marvelous husband I had because he had turned her down. Imagine!

Can I tell her husband all this, Abby? I don't think I could or should. But if he corners me again, what then?

ON THE SPOT

DEAR ON: YOU corner HIM, and tell him you've been avoiding his wife because in your opinion she needs psychiatric treatment, and you didn't know how to cope with her. To sweep the entire mess under the carpet may delay the treatment this poor woman so desperately needs. As a teacher she influences the lives of young people, so I urge you to act at once.

* * *

DEAR ABBY: I attended a good friend of mine. Her boss was present, and all during the meal this guest kept making insulting remarks about my sister, whom she knows quite well. I know my sister isn't perfect, but I didn't think it was in very good taste for this person to say these things in front of me. I didn't stand up for my sister because I didn't want to get my friend in bad with her boss. Was I wrong not to have said something?

GUILTY CONSCIENCE OVER UNSPOKEN WORDS

DEAR GUILTY: Your answer is your signature. Yes, you should have said something. It's possible to "stand up" for someone without becoming belligerent or rude. Your problem is familiar to all of us. It's 20-20 hindsight.

* * *

DEAR ABBY: A year or so after I graduated from high school I began to feel like an outsider. All my friends were getting married, raising families and entering a way of life of which I was envious. I dated, and even received a few proposals. (In fact, I was engaged once, but "chickened out" at the last minute. Just when I was beginning to wonder if perhaps I was too "particular" — or even too "good" — along came "MR. RIGHT." He was a 33-year-old bachelor with all the qualifications I considered important in a husband.

[illegible] 24-year-old bride of three months in the world. Abby, please tell girls to wait. And not to make the mistake of marrying just anyone for the sake of getting married. Most of my friends who married young are now divorced. Many have small children. Because both my husband and I have dated many others, and are more mature, we feel that our marriage has a better chance than the others.

HAPPIEST WIFE IN OHIO

* * *

Troubled Wife to ABBY, Box 69700, Los Angeles, Calif. For a personal reply, enclose a stamped, self-addressed envelope.

* * *

For Abby's booklet, "How To Have A Lovely Wedding," send 50 cents to Abby, Box 69700, Los Angeles, Calif.

Sen. Dirksen Labels Plan 'Astounding'

WASHINGTON (AP) — A proposal that Congress take away the authority of state courts to try criminal cases involving civil rights was labeled as "astounding" today by Sen. Everett Dirksen of Illinois.

Dirksen, the Senate Republican leader, said he would fight any such measure. It was suggested by Joseph Rauh, lawyer for something called the National Leadership Council on Civil Rights.

Rauh said civil rights leaders are considering a request to Congress next year for enactment of what he called "personal security" legislation to cap the 1964 public accommodations act and the 1965 voting rights bill.

Rauh said that the recent action of a Hayneville, Ala., jury in acquitting Thomas Coleman of manslaughter in the slaying of Jonathan Daniels sparked demands for making any assault for racial purposes a federal crime.

Dirksen, who helped whip both previous civil rights acts [illegible] votes for their passage, said Rauh's proposal "obviously would nullify states' rights but would wipe out their traditional jurisdiction in criminal cases."

Raul Castro Leaves For Soviet Union

MIAMI, Fla. (AP) — Fidel Castro's brother, Raul, was en route to the Soviet Union, Havana Radio said today.

The broadcast did not comment on the purpose of Castro's journey. He is chief of the Cuban armed forces and also is second in command of the newly organized Cuban Communist party.

Rio de Janeiro is embarked on a year-long program of regional fairs and festivals.

THE SNYDER DAILY NEWS

Published Sunday morning and each evening except Saturday at the Snyder Printing and Publishing Co., [illegible] Snyder, Texas.

Entered as second-class matter at the Post Office at Snyder, Texas.

Subscription rates: By carrier in Snyder and [illegible] per week, $1.00 per month, $3.00 for three months, $6.00 for six months, $12.00 per year. By mail in Scurry and adjoining counties, $6.00 per year. Elsewhere in Texas, $7.00 per year. Elsewhere in the United States, $8.00 per year.

The Associated Press is exclusively entitled to the use for republication of all the local news printed in this newspaper as well as all AP news dispatches.

Pleads For Delay Of FPC Rule

DENVER (AP) — Skelly Oil Co. asked the 10th U.S. Circuit Court of Appeals Tuesday to delay the effect of a Federal Power Commission order [illegible] general price [illegible] prices. Its request was taken under advisement.

The order is due to go into force Nov. 15. Skelly petitioned for a stay until it can be tested in court.

Gas produced in the Permian Basin area of West Texas and Southeastern New Mexico would be affected.

The court is not expected to act on the matter until next Monday. Skelly lawyers were given five days to answer a FPC brief asking denial of the Skelly petition.

It did not show that "injuries it might suffer would be irreparable," the FPC argued, and a stay would substantially harm the ultimate consumers and other parties.

Reductions in base rates ordered by the FPC "will reduce the revenues from jurisdictional Permian sales by about $10 million annually," the FPC brief said. "Adjustments for quality standards, also altered in the order, are expected to result in a further reduction of the same magnitude," it said.

Skelly lawyer Bradford Ross said the FPC order "amounts to confiscation because no producer can ever recoup his investment." He said the order would reduce Skelly's Permian Basin revenues by 20 per cent.

The order is invalid, he said, "because it orders a ceiling price based on the average cost of producing gas."

A ceiling of 16½ cents per [illegible] for gas from new wells and a ceiling of 14½ cents for all other gas is prescribed in the order.

FPC and Skelly lawyers indicated all Permian Basin producers will join in appealing the order.

Land Leases Boost State's School Fund

AUSTIN (AP) — The School Land Board leased 121,660 acres of state lands Tuesday for mineral development, receiving $5.8 million in bonuses.

The bonuses meant a total of $65 million has been added to the permanent school fund this year, the highest annual increase in the fund's 112 years. The bonus payments boosted the fund above $650 million.

Highest bids were by Phillips Petroleum Co., which paid $293,760 each for two Gulf of Mexico tracts in Brazoria County.

Leases were on five-year terms with a one-sixth production royalty except for two-year leases on four river and bayou tracts.

Heads Oil Group

SANTA FE, N.M. (AP) — Members of the New Mexico Oil and Gas Association elected Roger Aston, a Roswell independent oil operator, president Tuesday. He succeeds Marshall Rowley of Artesia.

R. L. Houghston, with Shell Oil Co. at Midland, Texas, was named vice president. J. H. Markley, with Texaco at Midland, was named a new member of the executive committee.

Sad-Eyed Robber Is Docile Prisoner

DETROIT (AP) — A delicatessen was [illegible] by a bandit with long ears and sad eyes.

Clerk Sally Castranova said the intruder leaped into a table and started chewing up a five-pound piece of ham Tuesday. When she tried to grab it, he growled and she fled into a walk-in cooler.

The intruder, a basset hound, was captured and turned over to police by a couple of youths. "He's not causing us any trouble, but he just lies there hogging it," reported Det. Lt. William Stearns.

The dog's owner [illegible] pay the $4.50 delicatessen's bill.

Rosson Is Named To Attend Parley

AUSTIN — Speaker of the House Ben Barnes today announced the appointment of Representative Ronald Rosson of Big Spring to attend the Conference of Governor's Conference and Rehabilitation being held by the Council of State Governments at Oklahoma City Oct. 10-12.

The Texas Conference was called as a result of a request from the Advisory Committee of the Southern Conference of the Council of State Governments to arrange an inter-regional conference to enable legislative and administrative officials to explore common problems in compensation and rehabilitation and to discuss recommendations for strengthening these programs in the field.

The comprehensive meeting planned for the Conference includes discussions on the history, objectives and recent developments in the system of workmen's compensation and rehabilitation, life insurance aspects of state systems, problems of rehabilitation administration, and radiation injury and disease, the role of state studies, and the factor of costs.

In making the appointment Speaker Barnes said, "Representative Rosson, who was chairman of the Committee on the Judiciary during the recent session and is now in his fourth term in the House, is a respected and capable member of the Legislature. His demonstrated ability makes him highly qualified to represent Texas at this Conference, and I am confident that his participation will be outstanding."

HOSPITAL NOTES

(It is requested that visiting be done only during visiting hours of 1 to 4 p.m. and 7 to 8:30 p.m.)

Chaplain: Dr. Lightfoot

ADMISSIONS: Marvin O. Rear, 2005 Thirty-sixth; Maggie Allen, 2704 Avenue W; Cyrus Landrum, Fluvanna; Patricia Shaw, 2512 Twenty-ninth.

DISMISSALS: Haldeen Cave, Thelma Brinkley, Estelle Carroll, Ruby Sellars, Audrey Snodgrass, Gilbert Richter.

Theft Reported

Randy Davis, 1701 Ave. M, reported the theft of a blue jack from his pickup while it was parked on the west parking lot at the high school Tuesday.

BIRTHS

Mr. and Mrs. Richard West, Rt. 2, are the parents of a 5 lb. 14 oz. baby girl born at 11:26 a.m. October 5.

Mr. and Mrs. Charles Lieb, 3710 Dalton Drive, are the parents of a 8 lb. baby girl born at 3:38 p.m. October 6.

Singer Posts Bond On Drug Charge

EL PASO (AP) — Country singer Johnny Cash, in a surly mood after a night and day in jail, posted $1,500 bond and went free Tuesday night on charges of smuggling drugs.

The 33-year-old singer, wearing a gray suit with velvet collar and cuffs, was grim faced and gave no comment to newsmen at a bond hearing before U.S. Commissioner Colbert Coldwell.

His lawyer, former El Paso County Judge Woodrow Bean, said Cash was leaving for his Casitas Springs, Calif. home.

Cash, a former Memphis, Tenn., appliance salesman who became country music's biggest sound in the mid-1950s, was charged with smuggling and concealing illicit drugs after his arrest Monday night at the El Paso airport. He had already boarded an airliner.

U.S. customs agents said they found in his possession 668 tablets of a stimulant and 475 tranquilizer tablets. They said the pills may have come from Juarez, Mexico, just across the Rio Grande from El Paso.

At his arraignment, Cash waived preliminary hearing. Testimony brought out that he was carrying $12,000 in checks.

The tall, dark-haired singer became enraged at newsmen during the hearing. At one point he threatened to kick a photographer's camera and cursed a reporter.

Customs officers said the drugs were stuffed in a sock and hidden inside Cash's guitar, which was in a case.

The tablets were discovered, they said, after an informant reported the pills had been purchased by a man fitting the description of Cash, who had been seen earlier in El Paso.

Coldwell instructed the singer not to leave the continental United States. Bean said Cash could appear in the El Paso court on 24-hour notice.

Cash's deep, lazy voice became famous in the late 1950s with such hits as "I Walk the Line," now a million seller, and "Ballad of a Teen-Age Queen."

He joined the Grand Old Opry in Nashville, Tenn., in 1957, and later moved to the West Coast. Other hits followed.

TODAY'S MARKETS

FORT WORTH, (AP) — Cattle 400; calves 100; calves and feeders steady to [illegible] standard and good calves 19.00-22.00; good feeder steers 21.00-23.00; heifers 19.00-21.00; good and choice slaughter calves 22.00-24.00; heifer mates 19.00-21.00.

Hogs 50; all 7.0 top 21.00-22.25.

Sheep 300; unsexed good and choice wooled lambs 21.00-22.50.

NEW YORK (AP) — Cotton was on a big basis at noon today. October 29.52; December 29.62; March 29.77.

STOCK AVERAGES

Compiled by The Associated Press

	Indust	Rails	Util	60 Stocks
Previous day	907.9	174.9	122.8	345.5
Week ago	905.5	174.5	122.8	344.4
Month ago	912.4	176.2	122.3	347.2
Year ago	861.2	162.6	120.1	327.0
1965 high	907.9	177.8	124.2	346.1

The chimpanzees in an East African reserve have close family ties and show as much variety in personality as man himself.

DR. TED B. THOMPSON
Announces The Opening
OF
Offices At 2506 Ave. F
FOR THE PRACTICE OF
GENERAL AND INTERNAL MEDICINE AND SURGERY
Appointments Will Not Be Necessary!

No Nagging Backache Means a Good Night's Sleep

Now! You can often get the fast relief you need from nagging backache, headache and minor aches and pains that may cause restless nights and miserable, tired-out feelings. When these discomforts come on with overexertion or stress and strain you want relief—want it fast! Doan's Pills for their speedy pain-relieving action work promptly to ease torment of nagging backache, headache and muscular aches and pains.

Also, when mild bladder irritation follows undue eating or drinking—often setting up a vicious cycle of nervous feeling—Doan's Pills work in two ways for comforting relief: 1) their soothing effect on bladder irritation, 2) Doan's mild diuretic action through the kidneys lowers the irritant output of the 15 miles of kidney tubes.

Don't suffer a needless night and the same happy relief millions have for over 60 years. For convenience ask for Doan's large size. Get Doan's Pills today!

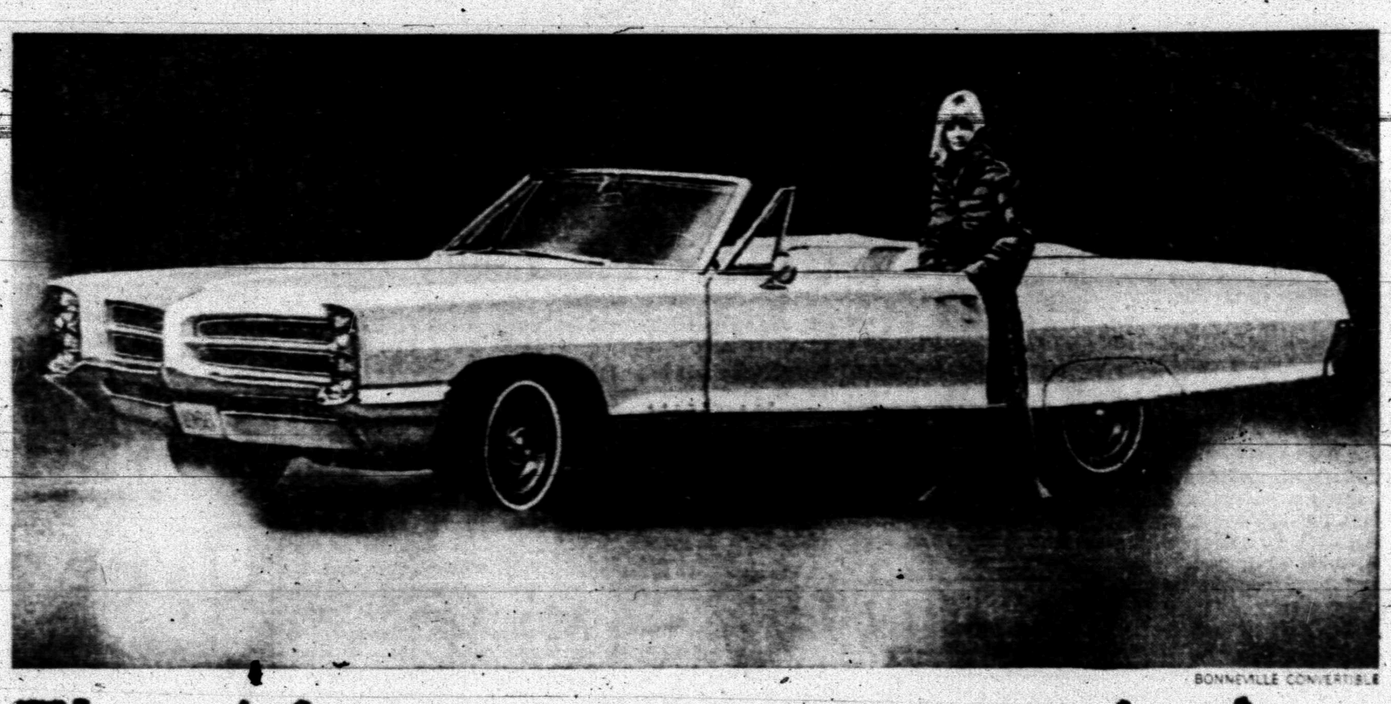

BONNEVILLE CONVERTIBLE

The tiger scores again!

It's dramatically fresh and new, but still very, very Pontiac. That's written all over it, from the no-doubt-about-it new front end to the trimly tailored rear. (Did you think for one minute that we'd leave out the unique Pontiac styling character you like so well? Never!)

Another nice thing about the '66 Pontiacs is that there are more of them. 9 new super sumptuous Broughams and 4 Venturas. And of course for you other Pontiac lovers we've got a bright new Grand Prix, new Catalinas, new Star Chief Executives—all with new Wide-Track ride and improved cat-quick handling. But you'll discover those things when you slip behind the wheel and turn a new '66 tiger loose. Wide-Track Pontiac/'66

and again!

You're looking at the newest thing in tigers. Sleek, lean-muscled new style. New power that starts with a revolutionary new kind of six and ranges through four V-8's. Crisp curves shape the new silhouette, and the sports coupe sports a smartly recessed rear window.

Pontiac's revolutionary overhead-cam six acts more like a V-8 [illegible] six you ever saw, and all-[illegible] buy sixes for. Delivers 165 hp (or you can specify the sports package which includes the 207-hp version). And it's standard on all Tempests, Tempest Customs and Le Mans. V-8's? Up to 360 hp in the GTO. See all the '66 tigers in [illegible] county today. Wide-Track Pontiac/'66

Come to tiger country. See all the Wide-Track tigers at your Pontiac dealers.

PAT BUICK-PONTIAC-GMC CO.
East Highway — Snyder, Texas

VELVET ON THE SQUARE — The newest look in boulevard velvet millinery in a hat four - cornered breton that curves upward from the face at a flattering angle. The high rounded crown is Puritanical in feeling, and the jaunty brim-on-the-square is faced with rows and rows of fine, mitered pinpoint stitching.

MR OSCAR BANTJE of Hamburg, Germany was in Snyder the past weekend visiting in the home of Mr. and Mrs. Bob Eime. It was Mr. Bantje's second trip to America and first to Texas. Other visitors in the home were Mr. and Mrs. Ed Eime of St. Louis, Missouri. Mr. Eime and his guest are cousins.

WOMEN'S CALENDAR

THURSDAY

City Council P-TA meets at 1:30 p.m. in school administration building.

Ladies Auxiliary to Snyder Fire Department meets at 7:30 p.m. at central fire station.

Snyder Duplicate Club meets at 1:30 p.m. at Martha Ann Woman's Club room.

St. Elizabeth's Altar Society meets at 8 p.m. in church basement. All members are urged to attend.

FRIDAY

El Ecla Club meets at 2 p.m. at the home of Mrs. Della Wilson hostess.

Friday Duplicate bridge at Snyder Country Club, 9:30 a.m. Open.

NOTICE

DR. JOHN W. RAINES

Announces the removal of his office on the east highway to the office formerly occupied by Dr. Cockrell at 2612 Ave. R.

This move will take place sometime within the next week or two.

WOMEN

China Grove News

By MRS. N. F. HALL

Mr. and Mrs. Pete White and Rayburn attended the Fair in Lubbock this week and visited Mr. and Mrs. Tommy Jones.

Mrs. Sydney W. Williams, Mrs. Clarence T. Merritt and Mrs. Pete White attended the Canasta Club at Dunn community center Thursday. Mrs. Fred Bowers served the refreshments.

Mr. and Mrs. Floyd W. Merket recently visited Mr. and Mrs. Jim Merket of Loraine. Mrs. Jim Merket recently fell and fractured two ribs.

Mr. and Mrs. Hollis Mize Jr. are the parents of a baby girl born Sept. 27, at Johnson Hospital in Loraine. She weighed 6 lbs. 11 ozs. and has been named Sharon Naomi.

Recent guests in the home of Mr. and Mrs. Pete White were Mr and Mrs. Cecil Latham and children of Ira, Mr. and Mrs. Houston White of Snyder, Mrs. V. E. Duncan of Coahoma, and John Wayne Newby of Colorado City.

Recent guests of Mr. and Mrs. Jess Brown were Mr. and Mrs. William Walker and Mr. and Mrs. Dan Hall, all of Stanton.

Mr. and Mrs. Hollis Mize Sr. and Tommy attended a barbecue in Big Spring Saturday night.

Mr. and Mrs. Rockey Allen and children of Big Spring recently visited Mr. and Mrs. Leonard Allen.

Mrs. Sydney W. Williams and Mrs. N. F. Hall attended the church services a the Luma Chapel Baptist Church in Littlefield Sunday night. Mr. Williams accompanied them home.

Miss Ella Lee Hickey of San Angelo visited Mrs. Sydney W. Williams and Mrs. Clarence T. Merritt over the weekend.

Weekend guests in the N. F. Hall home were Jeff Mize of Big Spring, Wayne B. Mitchell and Miss Vickie Pender, both of Lubbock, Robert Mosley of San Angelo, Mrs. D. L. Cotton, Mrs. Pete White, Mr. and Mrs. Hollis Mize Sr. and Tommy of China Grove, and Mrs. Billy Harlow of Colorado City.

Voohries Honored On Anniversary

A surprise party honoring Rev. and Mrs. Voorhies, pastor of the Nazarene Church was held Saturday evening at Towle Park barn. The event commemorated the couple on their thirty-eighth anniversary.

Refreshments were served to the honored couple, Mr. and Mrs. Glenn Green, Katy and Mike, Mr. and Mrs. W.M. Stephens Jr., Mark, Max and Melinda, Mr. and Mrs. Sam Stephens, Wesley and Terressa, Mrs. R. L. Dillard, Mrs. R. A. Samples, Mrs. Violet Parker, Mr. and Mrs. Everett Golihar, Mrs. Oliver Butler and Jessa, and Mr. and Mrs. Lee Baughn.

18th District P-TA Workshop

The 18th District PTA Fall Leadership Workshop will be held in Paducah, Texas, October 12, 1965 at the First Methodist Church.

The Theme of The Workshop is, "The Dynamic Role of the PTA."

Registration begins at 8:30. Coffee and doughnuts will be served by the Paducah hospitality committee. Luncheon tickets may be purchased for $1.25 by writing Mrs. W. T. Sandlin, Box 232, Paducah, Texas.

This workshop will be of interest to everyone and all members are urged to attend.

Atheneum Club Starts New Year With Salad Supper

An informal salad supper and evening of bridge held recently in the home of Mrs. Richard Stoker started the 1965-66 year for Atheneum Study Club.

Hostesses with Mrs. Stoker were other members of the executive board Mrs. A. C. Floyd, Jr., president; Mrs. Rex Nall, first vice - president; Mrs. Larry Roberts, second vice - president; and Mrs. Wayne Tyrone, corresponding secretary. Guests present were Mrs. Harold Hooks, Mrs. Tommy Mills, Mrs. Tommy Echols, and Mrs. Billy Huddleston.

Mrs. Roberts, yearbook chairman, presented yearbooks in the club colors of green and white to members. Course of study for the year will be "Getting Acquainted With The Arts".

Mrs. Floyd presided at a brief business meeting. Plans were made for a rummage sale to be held during October.

VFW Auxiliary Initiates Four Members Monday

The Ladies Auxiliary of Post 8231, VFW, met in regular session Monday evening.

Mrs. Bonnie Tamari presided in the absence of President Merine Norris. Four new members were initiated. They are Martha Denson, Frances Tidwell, Dorothy Byrum, and Opal Bostrum.

Mrs. Francine Spivey, Americanism chairman announced that patriotic literature of American history, such as preamble, Gettysburg Address and Bill of Rights were distributed to schools. These articles are suitable for framing.

"The Voice of Democracy Contest" literature is now available and a county contest is planned.

Mrs. Harriet Kincheloe, chaplain, pro-tem, gave the opening and closing prayer.

Dragonflies ornament thousands of lakes and streams in summer but the glistening creatures are not flies.

Knapp News

By MRS. VERNON TODD

Recent visitors of Mrs. Frieda Murphy were Effie Childers of Tulia and Beulah Childers of Buffalo Gap.

Mrs. Ella Richter and Rudi visited Tuesday with Gilbert Richter, a patient in a Midland hospital.

Mrs. L. B. Taylor and children of Ira have been recent visitors of Mrs. Jim Sorrells.

Terry Duncan attended a slumber party for the sophomore class girls of Borden High at the home of Martha Couch at Vealmoor Friday night.

Mr. and Mrs. D. L. Bowles, Mr. and Mrs. Maurice Duncan, Mr. and Mrs. Doyle Lovell and Ronnie and Mrs. Ben Weathers attended the annual barbecue given by the Amarada Camp for its employes at Odessa Saturday evening.

Mr. and Mrs. Bill Bowles entertained friends with a salad supper and bridge party at the Amarada camp Thursday evening. Those attending were Mr. and Mrs. Maurice Duncan, Mr. and Mrs. Lem Gresham, Mr. and Mrs. Wayne Crow, Mr. and Mrs. Vernon Todd and Mr. and Mrs. E. L. Franklin of Snyder.

Mr. and Mrs. Lloyd Ramsey and sons and Mr. and Mrs. Carroll Ramsey of Lubbock visited Sunday afternoon in the Vernon Todd and Halley Browne homes.

Mr. and Mrs. Homer Merriott of Stamford spent the weekend with their daughter and family, Mr. and Mrs. Brent Murphy and Ben.

Mrs. Brent Murphy and Ben and Mrs. Frieda Murphy spent Sunday night in Breckenridge with the Glen Ed Murphys and shopped Monday at Weatherford.

Debra Jones of the Plains community spent Wednesday night with Verna Todd.

Mr. and Mrs. James Beam and son of Patricia visited over the weekend with Mrs. Frieda Murphy.

School Menu

THURSDAY

Frankfurters in Blankets w-Cheese
Potato Salad
Buttered Spinach
Light Bread & Butter
Cherry Cobbler
Milk

FRIDAY

Salmon Croquettes w-Catsup
Macaroni & Tomatoes
Buttered Peas
Crackers or Light Bread
Lettuce Wedge w-Dressing
Rolled Wheat, No-bake Cookies
Butter

Member Texas Optometrists

Drs. Blum and Nesbit

Optometric Association

Phone HI 3-3992

1825 25th. St.

KIRBY

Vacuum Cleaners

And

Sewing Machines

Sales & Service

Parts, Service, Bags & Hose For All Makes Reconditioning

Pickup & Delivery Service

Ave. S & 30th. Ph. HI 3-9821

Here's A Bargain

Money received on old or new accounts by the ... 11th

Will earn dividends from the ... 1st

Open An Insured Savings Account This Week!

Snyder Savings & Loan Assn.

2617 Ave. S Phone HI 3-9305

AUTO INSURANCE

From Old Line Companies!

We Can Fill All Your Insurance Needs

Hugh Boren & Son

INSURANCE AGENCY

N. W. Cor. Sq. Phone HI 3-3555

STAR DISCOUNT

WHERE VALUE AND QUALITY MEET

PLENTY of PARKING ... Big Springs Highway

WIN A FINE GUN...

REGISTER TODAY NOTHING TO BUY

- Model 600 Winchester .308 High Powered Carbine $99.95 Value
- Model 402 Mossberg .22 Cal. Palamino Carbine $59.95 Value

Drawings Will Be Held October 30 at 6 p.m.

79c Retail
SECRET CREAM DEODORANT 37c Large Size

1.00 Retail
PRELL LIQUID SHAMPOO 53c Large Size

2.35 Retail
V.O.5 HAIR SPRAY REGULAR EX-HOLD 97c

89c Retail
GILLETTE STAINLESS STEEL 52c 6's Blades

COLEMAN 2 BURNER CAMP STOVE $9.97 No. 425 D 499

1595 Values
ADULT SLEEPING BAGS $4.97 Close Out

STAR SETS THE PRICES

... OTHERS FOLLOW ...

Pontiac Presents Advanced Styling

Pontiac Motor Division's 1966 models from the Tempest to the Grand Prix offer extensive advancements in automotive styling, engineering, safety and model availability.

They will be on display here Thursday at Pat Buick - Pontiac.

The entire Tempest line has been redesigned, expanded by the addition of five new models including a new GTO series, and for the first time in an American passenger car, an overhead camshaft six - cylinder engine is offered as standard equipment on all Tempest models except the GTO.

A new series, the 2 Plus 2 with two models, and a new Star Chief Executive sports coupe has been added to the Pontiac line - up and all models, including the Grand Prix, incorporate both refinements in profile and complete changes in the front and rear.

"Our new models are a true reflection of Pontiac's policy of continuous and evolutionary progress in automotive design and with our new overhead cam engine we feel we are presenting a major engineering break through as well," John Z. DeLorean a General Motors vice president and Pontiac's general manager, said.

The Catalina, 2 Plus 2 and Grand Prix have an overall length of 214.8 inches, 0.2 inches longer than last year, and a wheel base of 121 inches. The Star Chief Executive and Bonneville measure 221.8 inches overall, a 0.1 - inch increase, and their wheelbases are 124 inches. All Tempest models are one-half inch longer overall, measuring 206.4 inches, and have a 115-inch wheelbase.

Pontiac has increased the number of models from 26 last year to 33 in 1966.

The Tempest series includes a sports coupe, four - door sedan and station wagon.

In addition to the four-door hardtop, which is new this year, a sports coupe, four-door sedan, hardtop coupe, convertible and station wagon are available in the Tempest Custom.

A LeMans four-door hardtop is also new for 1966 and is joins a sports coupe hardtop coupe and convertible in that series.

The new GTO series includes a sports coupe, hardtop coupe and convertible.

The Catalina series has a two and four-door sedan, a hardtop coupe, four-door hardtop, convertible and both a two - seat and three - seat station wagon.

The new 2 Plus 2 series offers a hardtop coupe and a convertible.

A four-door sedan, four-door hardtop and a new model, a two-door hardtop coupe, are available in the Star Chief Executive series.

A Bonneville hardtop coupe, four-door hardtop, convertible and station wagon are offered in that series and the Grand Prix hardtop coupe tops Pontiac's new car list.

PONTIAC'S GTO — The popular GTO is a new Pontiac series in 1966 and is available in the convertible model shown above as well as in a sports coupe and hardtop coupe. The 1966 GTO has its own specific front end including grille, parking lamps, hood and ornamentation and has special tail lamp design consisting of horizontal painted louvers on each side of the rear end panel. The standard GTO is powered by a premium-fueld 389-cubic-inch engine with four-barrel carburetor and three-speed manual transmission. Also standard are new profile design bucket seats.

Louisiana Production Begins To Recover

TULSA, Okla. (AP)—Production of crude oil and lease condensate improved in Louisiana last week after nearly a month of declines because of damage from Hurricane Betsy, the Oil and Gas Journal said today.

For the week ending Oct. 2, Louisiana production was 1,510,000 barrels daily, up 424,700 from the previous week and just under normal. Over-all production in the United States averaged 7,552,400 barrels, up 384,000 daily.

A loss of 28,000 barrels daily was reported in Oklahoma, which averaged 550,000.

Production was unchanged in New Mexico at 319,600 and Texas at 2,629,500.

At least eight signers of the Declaration of Independence, including John Hancock, were Ulstermen.

SKIRTS
PANTS
PLAIN
SWEATERS
33¢
PLAIN
DRESSES
SUITS
75¢
Hilander Cleaners & Shirt Laundry
3909 Big Spring Highway Phone HI 3-6121
(Former Location Of The Hilander Drive-In Restaurant)

Chicago To Get Money

CHICAGO (AP)—Chicago public schools will receive the $30 million in federal funds withheld from them last week, says Frank M. Whiston, president of the Chicago Board of Education.

The money will be released today, Whiston announced Tuesday after an all-day conference with an official of the Department of Health, Education and Welfare.

Francis Keppel, U.S. commissioner of education, ordered the funds held up Friday because of reports of noncompliance with the 1964 Civil Rights Act.

Whiston met Tuesday with Undersecretary Wilbur J. Cohen. Whiston refused to say if President Johnson had any part in the release of funds.

Whiston said Cohen told him the department had no further objections concerning Chicago schools at this time.

Driller's Fines Set

AUSTIN (AP)—Civil penalties totaling $10,320 have been assessed Arthur Vaughn of Gladewate, whom the state accused of drilling and operating a slanted oilwell in Rusk County for about five years.

The judgment was entered Tuesday by Dist. Judge Herman Jones.

Refineries Cut Output

PORT ARTHUR, Tex. (AP)—Officials said at least two big refineries in this vicinity were starting to curtail operations today because of a nationwide strike threat by the Oil, Chemical and Atomic Workers Union.

A spokesman for Texaco, Inc., said supervisory employes would operate the huge refinery here on a reduced scale.

An official at the Mobil Oil Co. refinery in Beaumont said similar steps were being taken.

Smaller refineries of the Pure Oil Co. at Port Neches and Atlantic Refining Co. in Port Arthur, which require less time to shut down, reported no immediate curtailment was planned.

OCAW leaders tentatively have set a strike for 12:01 a.m. Friday unless refiners meet union demands for a pay boost of 5 per cent with a 15-cent hourly minimum.

Negotiations appear to be stalemated. Federal mediator Ray Majure said Tuesday night that no further meetings were scheduled.

COMING
Saturday, Oct. 16
CNCS&SS
YOU WON'T WANT TO MISS IT
Snyder Merchants & Automobile Dealers Offers You A Very Special Invitation

Penneys
ALWAYS FIRST QUALITY
Huge Selection of Orlon Knit Sets!
$10
MISSES' SIZES 8 TO 18
• Flat knits, rib-knits, waffle weaves, bulky crochets, textures!
• Overblouse styles, cardigan jackets, sheath skirts, slipover styles!
• Long and short sleeves, tie necks, cowl collars, jewel necks, collars!
• Button fronts, braid trims, scalloped edges, tie waists, zippers!
You'll have to see this fantastic collection to believe it! Two piece Orlon® acrylic knit sets in every style, every stitch, every color you could ever imagine! Marvelous Orlon is hand washable, won't wrinkle... stays in shape wearing after wearing! Pick pastels of pink, mint, lilac, maize and more! Pick dark tones of navy, green, turquoise, and on and on! Don't wait for them to go... shop NOW... the values are terrific!

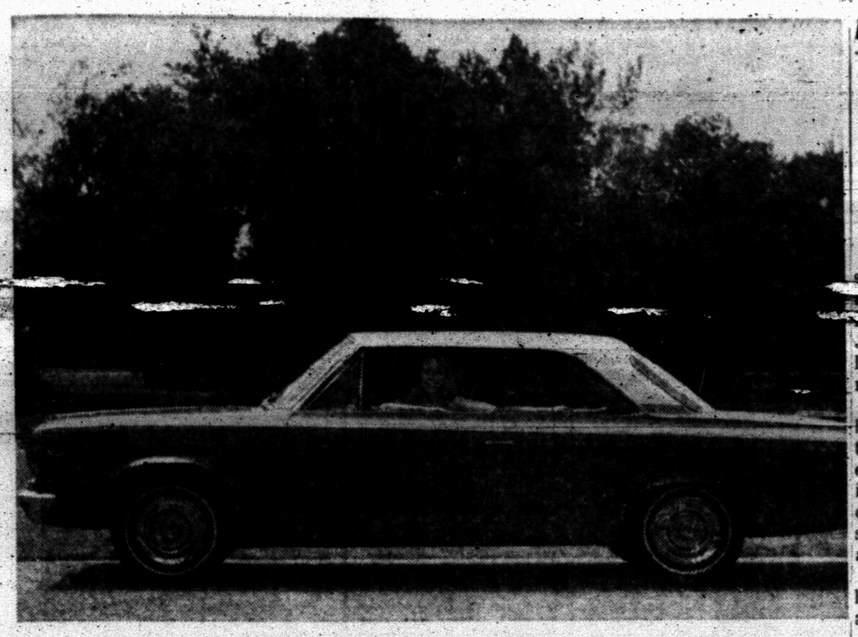

NEW FOR 1966 is the Rogue hardtop—one of nine models in the Rambler American series. The Rogue offers a unique two-tone finish in which the roof and rear deck are painted the same color. Over-all length of the compact economy king American has been increased nearly four inches, and styling is all-new from the windshield forward, and aft of the rear window.

DURING ILLNESS

Johnson Details Duties Of Veep

By RAYMOND J. CROWLEY

WASHINGTON (AP) — A specific agreement provides that Vice President Hubert H. Humphrey will act for President Johnson if need be during the latter's hospitalization for removal of his gall bladder.

This was emphasized Tuesday by the President in announcing the forthcoming operation. However, he said he does not "anticipate the need for presidential decision, or actions, during the short time that I will not be available for the purpose."

Johnson and Humphrey have had an agreement since shortly after their election, providing:

1. In case of inability, the President would — if possible — so inform the vice president, and the latter would serve as acting president, exercising the duties of the office until the inability ended.

2. In the event an inability prevented the President from communicating with the vice president, the latter, after such consultation as he deemed appropriate, would decide whether to take over the powers of the office and serve as acting president until the inability ended.

3. In either event, the President would decide when the inability had ended and at that time would resume the full exercise of his powers and duties.

Johnson said the agreement with Humphrey is the same as that between former President Dwight D. Eisenhower and former Vice President Richard M. Nixon, and between the late President John F. Kennedy and Johnson when he was vice president.

A proposed constitutional amendment covering the subject of presidential inability was passed by Congress in July and is now before the states. Eight of the required 38 state legislatures acted only [illegible] Michigan acted only [illegible] Arizona, Oklahoma, Nebraska, Massachusetts, Wisconsin, Pennsylvania and Kentucky.

E. H. Miller Service Set

Funeral services have been set for 10:30 a.m. Thursday at St. Mark's Methodist Church in Midland for E. H. (Elbie) Miller, 48, who died Monday evening.

Graveside rites and burial will be at 3 p.m. Thursday at the Ira Cemetery.

A native of Scurry County, Mr. Miller was reared in Snyder and Ira where he attended school. He played professional baseball in the West Texas League for two years and went to work in the oil fields after being discharged from the U. S. Air Force. He entered the oil business in Jal, N.M., and worked with Western Natural Gas Co. 17 years. He had been an independent oil operator for the last two years.

Surviving are his wife, Mildred; a son, Steven; three daughters, Carole, Joyce and Jenny, all of Midland; his parents, Mr. and Mrs. Albert E. Miller of Snyder; a brother, A. E. Miller of Amarillo, and a sister, Mrs. Oleta Fannin of Littlefield.

PROVIDE FURNISHINGS—A $100 contribution from the Lamar Junior High School P-TA will be used to provide furnishings in the Humble-Smith School for exceptional children. Pictured here are, from left to right, R. E. Cooper, principal of Lamar; Dr. Robert Clinton, superintendent of schools; Bob Bell, president of the Lamar P-TA; and, Mrs. D. W. McCommas, treasurer of the P-TA. (Staff Photo).

HELPS CHILDREN — Mrs. Maurine Robinson (left), director of special education in Snyder, accepts a check for $25 from Mrs. Henry (Eileen) Snyder, treasurer of the Snyder Early TOPS Club. The organization raised the money for the donation through a rummage sale. The gift will help pay for medical testing of handicapped children. (Staff Photo).

More Funds Granted

WASHINGTON (AP) — The Urban Renewal Administration has authorized an additional grant of $19,392 to the Texas Department of Health for growth plans for Seagraves, Commerce, Taylor and Haltom City.

A $37,244 grant for the four cities was made earlier.

American Motors Showing Slated

American Motors today boasts a wide range of new features and changes in its cars for 1966, plus three new names in the lineup — DPL, Rebel and Rogue.

Thomas A. Coupe, vice president - automotive sales, said the DPL is the top-of-the-line hardtop of American Motors' luxurious 1966 Ambassador series, while the Rebel and Rogue will lead the Rambler Classic and Rambler American series, respectively.

"These new models, along with the fastback Marlin, Ambassador 990, Classic 770 and American 440 will give us solid representation in the fast-growing hardtop market," Coupe said.

They will be shown here Thursday at Dupree Motors.

The two - door hardtop was the best - selling body style in the 1965 model year, accounting for approximately a third of total sales and topping the long - favored four - door sedan.

"We have made important styling changes throughout all lines, adding new distinctiveness and individuality to each," Coupe said.

The Ambassador, which more than doubled in sales in 1965, and the top - volume Classic feature new roof panels for hardtops, and for station wagon models. Overall length of Ambassador and Classic station wagons has been increased two inches to provide added cargo space.

The American, economy champion of the compact field, has been increased nearly four inches in overall length with the added inches most evident in the front for a longer, more balanced profile. Only minor changes have occurred in the Marlin, which was introduced in mid - March.

"We have continued to move in the direction of more luxury, more sporty styling and special options for 1966," Coupe said. "Our choices have been broadened to meet the full range of variety sought by today's customers."

Coupe said new options include a four - speed floor shift transmission, "Cruise - Command" automatic speed control, a special handling package for American and Classic sixes, "Turbo - Cast" wheel covers, and a four - way hazard warning signal.

"In addition, rear seat belts, padded instrument panel and visors, back-up lights, left outside mirror, and windshield washers will join front seat belts and variable speed wipers as standard equipment on all 1966 models," he said. "And we have retained all long - life and safety features such as advanced unit construction, double safety brakes and ceramic - armored exhaust system.

"All of our cars also will feature new higher - strength laminated safety plate glass windshields for greater durability and resistance to penetration."

Federal Funds Due For New Airport

ARLINGTON, Tex. (AP)—Up to half the land acquisition costs for the new Dallas-Fort Worth regional airport can come from federal sources, a Federal Aviation Agency official said Tuesday.

Henry Newman of Fort Worth, the FAA's regional director, told Dallas and Fort Worth officials it is a "very good possibility" the funds can be furnished this fiscal year.

Refund Is Ordered

WASHINGTON (AP)—Central Airlines of Fort Worth has been ordered by the Civil Aeronautics Board to refund $172,633 in mail subsidy for 1962.

The CAB said this was done under a profit-sharing scale designed to prevent overpayments.

Just Proves Again— ve Is Blind

SPARTA, Wis. (AP) — Someone should have told a Sparta couple that they were in the wrong line.

Monroe County Clerk David Hering finally did, after the two waited four hours in a line of applicants for permits to shoot an extra deer during the coming hunting season.

The couple wanted a marriage license.

Renowned Stork Club Closes Its Doors

NEW YORK (AP)—The Stork Club, a watering place for the glamorous and the curious since prohibition days, has closed its doors.

The club didn't reopen after last Saturday night, but the closing wasn't known generally until a sign appeared on the locked doors Tuesday saying the club would be relocated.

Sherman Billingsley, the club's owner, wasn't available for comment. His manager, John J. Farrell, said Billingsley was ill, although not seriously.

Farrell said the club was closed because the real estate on East 53rd Street has been sold. He said no new location has been found.

Rites Set Here For Hernandez Infant

Funeral for Randy Hernandez, five-month-old son of Mr. and Mrs. Cele Hernandez, 3703 Noble Dr., will be held at 2 p.m. Thursday. The child died at 7:30 p.m. Tuesday at the family home.

Rites will be held at Our Lady of Guadalupe Catholic Church, with Fr. Herman Valladeres officiating. Burial will be in the Snyder Cemetery, under direction of Bell-Seale Funeral Home.

Surviving are the parents; the maternal grandparents, Mr. and Mrs. A. C. Romero of Wesley, Calif., and the paternal grandparents, Mr. and Mrs. Ancelmo Hernandez of Snyder.

NOW AT SPECIAL LOW PRICES!

Emerson PERFECTED COLOR TV

APPLIANCE Sales & Service

LEMON'S T.V. & APPLIANCE

2204 25th. St. Phone HI 3-9592

For Classified, Dial HI 3-5486

COME TO TIGER COUNTRY

"SEE THE WIDE TRACKS"

1966 PONTIAC

TOMORROW, FRIDAY & SATURDAY

OCTOBER 7-8 & 9

Dramatically New & Fresh!

BE OUR GUEST!

FREE Coffee & Donuts

PAT BUICK-PONTIAC-GMC CO.

East Highway Phone HI 3-9328

Uncommonly good cooks use modern gas and the Burner-with-a-Brain

The automatic Burner-with-a Brain holds temperatures exactly as you set them. Every pot and pan becomes an automatic appliance. Foods won't burn. Other unique advantages of a gas range: Cook 'n' Keep Oven — which cooks perfectly then holds foods serving-hot for hours without over-cooking; automatic roast thermometer; self-basting rotisserie; temperature-controlled griddle. And with touch-conscious gas you are in control always. (There are a 1001 different settings on a gas range.) Uncommonly good suggestion: see the modern gas ranges now on sale at your favorite Gas Appliance Dealers — at Lone Star Gas Super Chef Gas Range Sale

Immigration Bill Has No Special Clause For Cubans

By JOHN CHADWICK

WASHINGTON (AP) — There was a touch of irony in President Johnson's offering asylum to additional thousands of Cuban refugees Sunday when he signed a new immigration bill into law.

This is because the only provision in the bill that was designed to benefit Cuban Refugees in this country was eliminated before its final approval by Congress.

Secondly, both the Senate and the House committee reports on the legislation called for a halt to the use of the authority under which most of the 270,000 Cuban refugees have been admitted to the United States since Castro came to power.

The new law, which goes into effect Dec. 1, has two key features. One is the elimination over the next three years of the national origins quota system. The other is the placing of a ceiling on immigration from Western Hemisphere nations for the first time, beginning July 1, 1968.

These have captured most of the attention, obscuring some of the other controversies involved in altering the McCarran-Walter Act, the nation's basic immigration-naturalization law since 1952.

As first passed by the Senate, the bill would have permitted Cuban refugees to apply for adjustment of their status — from refugees to aliens admitted to permanent residence — in order to become eligible after five years to seek U.S. citizenship.

The House had no similar provision in its bill, and in the compromise worked out by a Senate-House Conference Committee this Senate amendment was jettisoned.

The effect was to wipe out the only provision of direct benefit to the Cubans, although the legislation does call for a study of their situation by a special 15-member commission on Western Hemisphere immigration.

Some Congress members expect the commission to recommend special legislation to make the Cuban refugees eligible for adjustment of their status, as was done in the case of Hungarian refugees paroled into this country in 1956 after an anti-Communist uprising was crushed by the Soviet Union. Cubans who have been paroled into this country as refugees now have to go to some other country, usually Canada or Mexico, and get an immigration visa if they wish to adjust their present temporary status and become permanent resident aliens.

Many of them have done just that, particularly those in the professions who, under the laws of some states, must be naturalized or have permanent residence status in order to obtain a license to practice.

As finally passed, the legislation bars all Western Hemisphere aliens who enter this country as nonimmigrants, such as visitors, students or refugees, from applying for permanent resident status after they get here.

The Cuban refugees, like the Hungarian refugees, have been admitted to this country under authority which the McCarran-Walter Act vested in the attorney general to parole aliens into the United States. This provision was not changed by the new legislation.

But the Senate and House committees that handled the new immigration bill said this parole authority was intended for use only in individual, emergency cases — for example, an alien requiring immediate medical attention.

Their reports, which are not legally binding, said it should not be used "for the immigration of classes or groups outside the limit of the law."

Familiar Types Of Secretaries:

By HAL BOYLE

NEW YORK (AP) — The queen bees of the business world are its office secretaries.

While there may be a few drones hidden among them, it is the secretarial group that keeps the hive really buzzing. This is now where all the skirts are buried, too.

The board of directors of any organization could improve the firm if they just had at-hand the information readily dispensed, after the first round of daiquiris, by the office secretaries at their chatty weekly Friday luncheons.

If you look around your own office, you'll probably find some of the following secretarial types familiar:

"The huntress" — Working isn't for her. She is looking for a man to earn her a living. After trying her wiles on everybody from the board chairman to the head office boy, she announces, "This place is full of drips." Then she quits and moves on to another office where she hopes for better luck.

"The keeper of the gate" — Any salesman who wants to get in to see the boss learns early that he'd better bribe this greedy little lass. If he doesn't bring her flowers, take her to dinner, and send her half a dozen pairs of stockings on her birthday, he'll spend endless hours cooling his heels waiting for a chance to get through the magic door and deliver his sales message to the right ears.

"Goldilocks" — It is her first job since leaving secretarial school, and she thinks every executive in the office wants to make love to her. Whenever she is asked to stay an hour late, she phones her mother and big brother and asks them to come and wait for her in the reception room.

"The actress" — Nobody looks more efficient than she, but every other secretary hates her because they have to do her work. She puts a one-page letter in her typewriter in the morning, and at quitting time appears to be still busily pounding away at it. But she has her boss completely fooled. He thinks she is the hardest-working girl in the office.

"The plotter" — In her imagination she is a real power behind the throne. She spends most of her days conspiring to win promotion for some slavish junior executive who has sought her favor, or conspiring to punish someone for a fancied insult.

"The idolator" — No matter which executive she is assigned to, she immediately loses her heart to him. He becomes her office god, she quotes his every word, thinks his wife misunderstands him, and makes herself a general bore to all the other secretaries. It does no good for them to tell her that most executives have heads that match their feet of clay. She has to love her boss or life loses all meaning.

"Old faithful" — She knows everything, can do anything. She has so much seniority that the other girls stand aside for her when she enters the washroom. In a tight spot the boss relies more on her judgment than he does that of the senior vice president. The firm couldn't run without her.

Junior Editors Quiz on ASPHALT

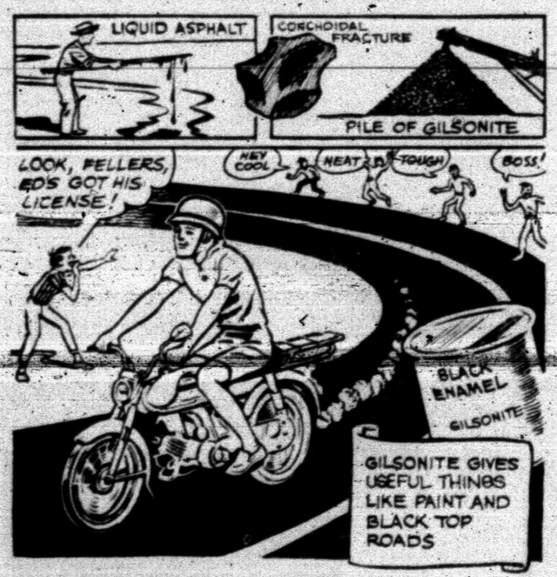

QUESTION: Can you tell me something about hard asphalt?

• • •

ANSWER: We think of asphalt as a thick, black sticky substance put on roofs and roads (see main picture) which later hardens—crushed rock being added to help make it even harder. Asphalt comes largely from petroleum, that amazingly useful liquid found in deposits underground, from which we also get gasoline, fuel oil and kerosene. Besides being extracted from petroleum, asphalt also occurs in natural lakes, as in upper left, where a man has walked out on the crust forming over it. Besides this liquid asphalt, forces underground have also produced seams of solid asphalt, called gilsonite or uintaite. When it is mined, coke and gasoline can be extracted from it, and it can be used for covering purposes and for paints. The pieces break apart with an inward curve, called a conchoidal fracture.

The name gilsonite came from one of the material's discoverers, S. H. Gilson. Uintaite comes from the name of the area where this substance is found, the Uinta Basin, near the border of Colorado and Utah. Gilsonite occurs in seams which may be quite narrow, but all often thousands of feet deep.

• • •

FOR YOU TO DO: Find out about another highway surfacing material, concrete.

(Leslie Slough of State College, Pa., wins 10 points toward prize of Compton's Illustrated Science Dictionary plus $10 cash for this question. Mail yours on a postcard to Junior Editors in care of this newspaper.)

CROSSWORD PUZZLE

ACROSS
1. Word in Psalms
6. Walked haltingly
12. Binary compound of oxygen
13. Forever: poet.
14. Disembarked
16. Harmony
17. Season
18. Sheepskin
20. Throttle
22. Taro paste
23. Curtail
25. Purposive
27. Expert aviator
29. Proceed
31. Arrest
33. Gannit
35. Dog's foot
37. Capture
39. Avail
40. Upholstery fabric
43. Haw. baking pit
45. Merchant ship
46. Trash
48. Caster
50. Fulfilling
51. Having a handle
52. Growing out

DOWN
1. Sponge wood
2. Overstatement
3. Hereditary
4. Compute
5. Listen
6. Football position: abbr.
7. Kind of tape
8. Note
9. First rate
10. Perplexity
11. Turk. title
15. Ladle
19. Blue grass
21. Cotton-seeder
24. Female rabbit
25. Crest
26. Restaurant floor show
28. Medieval shield
32. Obstruct
34. Want of appetite
36. Works of defense
38. Contral
41. Benjamin's first born
42. Ebb and flow
44. Prompt
45. Dan. money
47. 2,000 lbs.
49. To (Spanish)

P	A	C	A			T	O	W		M	A	T
A	G	A	L			A	P	E		U	T	E
R	I	T	E			P	E	N	A	T	E	S
A	L			P	E	R		R	E	S	T	
D	I	T	T	O		A	S	K				
E	T	I	O	L	A	T	E			A	R	E
D	Y	E		A	V	E	R	A	G	E	R	
			O	R	E		O	M	E	G	A	
P	E	R	U		N	E	W			U	S	
O	V	E	R	A	G	E			D	E	L	E
K	E	N		P	E	L			A	R	A	R
E	A	T		T	R	Y			M	A	R	S

SOLUTION OF YESTERDAY'S PUZZLE

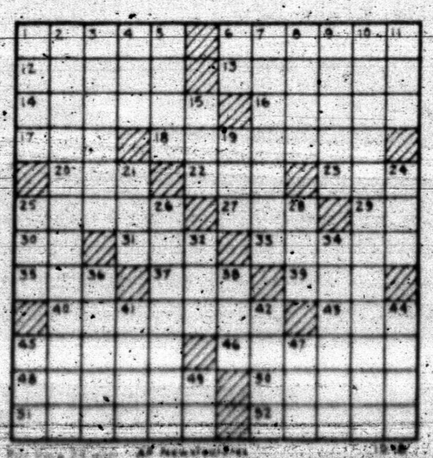

MARY WORTH

GRANDMA

JOE PALOOKA

KERRY DRAKE

WALTER

DIXIE DUGAN

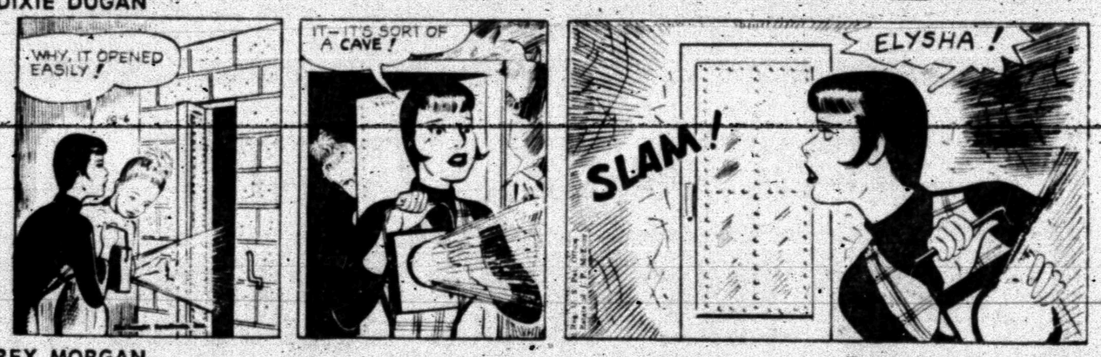

REX MORGAN

DENNIS THE MENACE

NANCY

Tigers Gave It All They Had, But Penalties Hurt

Horrace Bostick, coach of the Snyder Tigers, told members of the Quarterback Club Tuesday that his team played as good a game as it knew how and still lost.

The Tiger defense, he said, played an outstanding game except for two plays which resulted in Kermit touchdowns. "We let them get away on a trap play, and we should have been looking for a pass on their other score," said the Tiger mentor.

Bostick said he was displeased with the blocking. The offense did not move as well as it should have, he thought. Concerning the preparations for the Sweetwater game, the coach said the boys are showing a lot of hustle and desire.

Although several of the boys have been out with the flu, Bostick predicted the Tigers will give it all they've got. "I feel sure they will play as good as they are capable of playing," he said.

The game film revealed that several inopportune penalties hurt the Tigers in the Kermit game. One came after a Bowden to Hall pass to the Jacket one yard line and wiped out a good scoring opportunity. Kermit also drew the Tigers purposely off sides on at least two occasions.

The Tigers held Kermit well on kickoff and punt returns, but mistakes in other situations proved to be their undoing.

Larry Roberts gave a scouting report on Sweetwater, pointing out the Mustangs have another good quarterback in a boy named Gary Ruffin. Like the departed All-District Benny Pace, he also liked to pass on the sprintout or rollout. The Mustangs like to doubleteam the ends and tackles, observed Roberts, and they do a good job of putting pressure on the passer. They have adequate size and good punting.

Raymond Rivera, who is out also see action against the Tigers as an offensive fullback. An early season injury limited him to single duty in the previous games, according to the scouting report, but he may be ready to carry the ball against Snyder. Randy Reed, who broke away twice against Graham, is the best Sweetwater rusher.

Coaches in the School System gave reports on last week's games and prospects for this week.

SPORTS

Texas, OU Clash Is Top Attraction

DALLAS (AP) — Texas is far ahead in the series, is heavily favored to make it eight victories in a row, but that won't affect the crowd Saturday for the storied Texas-Oklahoma football game.

For the 20th year there will be a sellout in the Cotton Bowl when the two ancient rivals clash for the 60th time in 66 years.

Exactly 1,367,573 fans have paid their way into the stadium in the previous 19 years and the 75,504 in the stands Saturday at 2 p.m., CST, for the kickoff will bring the total to 1,443,077.

The first sellout was in 1946 when the Bowl seated only 45,507. It was enlarged to 67,435 in 1948 and brought to its present size in 1949.

This is one of the oldest rivalries in college football and nothing can detract from its attractiveness. Despite the fact that Texas is a two-to-one shot to win each year, that for seven seasons the Sooner have bit the Cotton Bowl dust, every ticket has been sold for months. The day of the game, a ticket will bring in the neighborhood of $50.

Texas has won 37 games, Oklahoma 20 and there have been two ties.

Texas is rated No. 1 in the nation just as Oklahoma was in 1963 when the Longhorns upended the Sooners 28-7 en route to a national championship.

Oklahoma, however, can't be found anywhere in the ratings this year. Losses to Pittsburgh and Navy, in which the Sooners averaged only 202 yards per game total offense, have kept Oklahoma out of any kind of ranking.

The Sooners managed only 77 yards rushing and six passing in a 10-0 defeat by Navy last week, which doesn't indicate it might do much against the heralded Texas defense.

Texas also is the Southwest Conference leader in offense with 359.3 yards per game, and that's four times as much as Oklahoma could register against Navy.

Coach Darrell Royal of Texas professes great respect for the Oklahoma defense and he says "they are well-coached and have a lot of that old Oklahoma fire."

Royal should know about such things — he was on the Oklahoma team in 1947-48-49 and during his quarterbacking the Sooners started a streak that ran to nine victories in 10 years.

Royal has been at Texas for eight years and beaten Oklahoma seven times. But he still worries about it.

SPORTSCUTTLE

By BUCK SITTON

The Snyder Tigers may actually be shorter on talent this season than at any time within the past 15 years, but we're not ready to give up on them. They have shown the determination and desire to play football. They looked good in practice Tuesday. With a few breaks, they could win all of their remaining games. If the ball bounces the wrong way, they could lose all of them.

That's how football is sometimes. Take the Kermit game, for instance. The score was 7-0 in favor of the Yellowjackets. Snyder took the kickoff opening the second half and was on the move. It sure looked like the boys were going to drive in and tie it up. Then, an unfortunate penalty nullified a pass that would have set up 1st and goal at the four. Had that play stood up, the Tigers probably would have scored, and it would have been anybody's ball game.

A few seconds later, Murry Bowden almost made the first as he ran on fourth down, but he stumbled and was a yard shy of the necessary yardage. Thus the Tigers relinquished possession deep in 'Jacket territory. It is correctly said that football is a game of inches.

We remember last year when Lamesa went scoreless in its first five games. The record indicated they were weak, but everyone knew they had a better team than the record implied. In the next game, they lost a close one to one of the finest teams the Tigers ever fielded and won most of the remainder of their games. Sweetwater was lucky to beat them.

We think the fighting Tigers are in a similar situation in that they are better than the record indicates. Sweetwater, with the best record in the district, now is favored to repeat as champs. They may actually beat Snyder, but they will know they've been in a ball game.

* * *

Wasn't that a dandy of a ball game at Abilene last Saturday night? Former Tiger Tim Marcum led McMurry (coached by Grant Teaff of Snyder) to an upset victory over ACC.

* * *

It seems to be the custom for scribes in the local district to tell how the Southwest Conference games are going to come out. So we'll go way out on a limb and predict there'll be some surprises.

Porkers Favored Over Sick Bears

By HAROLD CLAASSEN
Associated Press Sports Writer

NEW YORK (AP) — Harvey, the invisible rabbit of a dozen years ago, contributed his left rear paw for this batch of football winners while on a visit to civilization from his home in Upset Gulch.

Help is needed. Last week the seasonal average went down to .709.

So do your stuff, Harvey.

Texas over Oklahoma: Tommy Nobis, the Longhorn linebacker, is healthy and that is reason enough.

Nebraska over Wisconsin: The Huskers have two brilliant quarterbacks while Wisconsin has only one and he's just maturing.

Arkansas over Baylor: This is the squad that figured to bring Baylor its first Southwest Conference title in 42 years but injuries have decimated it.

Georgia over Clemson: The Bulldogs have a fierce bite on defense.

Michigan State over Michigan: Two Big Ten powers in a neighborly feud. Normally, the Wolveries' home field would mean an edge but the Spartans' stars are from Hawaii and they don't realize it.

Purdue oover Iowa: The Boilermakers' Bob Griese bests the Hawkeyes' Gary Snook in the all-important aerial department.

Washington over Southern California: The record says Southern Cal but it is the Trojans who must make the trip into the harsh northland.

Duke over Pittsburgh: Your television menu. The Panthers aren't consistent.

Mississippi State over Southern Mississippi: This is enough to make strong men weep.

Mississippi over Florida: The Rebels get their attack to function for one massive push.

Alabama over Vanderbilt: Alabama's single platoon is better than Vanderbilt's two.

Notre Dame over Army: Nick Rassas, the Irish expert on punt returns, is faster than a sorority house rumor.

Odessa Boy Wins Bout

HOUSTON, Tex. (AP) — Manual Gonzalez of Odessa, Tex., one of the top challengers for the world welterweight boxing title, won a unanimous 12-round decision Tuesday night over Cecil Mott of Houston.

Gonzalez, who defeated welter champ Emile Griffith in a non-title fight earlier this year, repeatedly missed the bobbing and weaving Mott until he caught him with two left hooks in the eighth round.

Mott grabbed and held on. Gonzalez almost put him away but missed on payoff punches.

The Lineup

MINNEAPOLIS - ST. PAUL (AP) — Probable starting lineups for the first game of the World Series today:

LOS ANGELES	MINNESOTA
Wills ss	Versalles ss
Gilliam 3b	Valdespino lb
W. Davis cf	Oliva rf
Fairly rf	Killebrew 3b
Johnson lf	Hall cf
Lefebvre 2b	Micher 1b
Parker 1b	Battey c
Roseboro c	Quillici 2b
Drysdale p	Grant p

Game time — 1 p.m. local time; 2 p.m. EST.

Colts, Giants Win

The Colts blanked the Cowboys, 6 to 0, and the Giants pinned an identical 6-0 setback on the Packers in 7th grade football games played Tuesday afternoon at Lamar.

Johnny Quiros scored the Colt touchdown on a 7-yard burst. Jessie Speer captured scoring laurels for the Giants, going 50 yards on a dive play.

BOWLING

EARLY BIRDIES LEAGUE

Standings: Larks 75-5, Falcons 11-9, Eagles 10-10, Red Robins 9-11, Woodpeckers 9-11, Spare'os 6-14.

High team series: Red Robins 1671, Larks 1633, Eagles 1596.

High team game: Larks 592, Red Robins 572, Eagles 571.

High ind. series: Cecil Fulks 492, Jo Nell Kesner 476, Ila Ruth Newton 468.

High ind. game: Noreen Ball 186, Sibyl Minyard 181, Cecil Fulks 180.

Splits picked up: Hettie Casey 2-7, Faye Mize 5-10, Noreen Ball 5-10, Norma

Injury Fatal To Youth

SAN ANTONIO (AP)—David Wood, a 14-year-old high school football player, died Tuesday of injuries suffered six days earlier while trying to make a tackle.

He was the son of Mr. and Mrs. Chester Wood of Dilley, 70 miles southwest of San Antonio.

Coach J. D. Nester said the accident happened last Thursday in a game at Dilley between his team and Carrizo Springs.

He said young Wood apparently was hit on the point of the chin by the running ball carrier's shoe heel. The boy lost consciousness after about two minutes and remained in a coma until he died in a San Antonio hospital.

Series Facts

MINNEAPOLIS - ST. PAUL (AP) — World Series facts and figures:

Participants — Los Angeles Dodgers (National League) vs Minnesota Twins (American League).

Basis of competition — best-of-seven games.

Series standings — American League 37, National League 24.

Schedule — Wed., Oct. 6 at Minneapolis-St. Paul; Thurs., Oct. 7 at Minneapolis-St. Paul; Fri., Oct. 8 open date; Sat., Oct. 9 at Los Angeles; Sun., Oct. 10 at Los Angeles; Mon., Oct. 11 (if necessary) at Los Angeles; Tues., Oct. 12, open date; Wed., Oct. 13 (if necessary) at Minneapolis-St. Paul; Thurs., Oct. 14 (if necessary) at Minneapolis-St. Paul.

Favorite — Los Angeles 7½-5.

Game time — 2 p.m. EST at Minneapolis-St. Paul; 3 p.m. EST at Los Angeles.

Radio and television — National Broadcasting Co.

Checks In Cleats?

MARACAIBO, Venezuela (AP) — Shortstop Luis Aparicio of the Baltimore Orioles said Tuesday he is considering quitting major league baseball.

The 10-year American League veteran, who came home Tuesday after a sub-par season with the Orioles, said he would like to set up a spoorting goods business here and confine his playing to the Venezuelan leagues. He said he must look after the education of his four children.

Sam Mele Says Dodgers In For A Big Surprise

By JOE REICHLER
Associated Press Sports Writer

MINNEAPOLIS-ST. PAUL (AP) — The makings of a mild rhubarb seemed to be fomenting today as right-handers Jim (Mudcat) Grant of the Minnesota Twins and Don Drysdale of the Los Angeles Dodgers clashed in the opening game of the 1965 World Series.

The weather prediction was for mild, cool temperature but the air in the vicinity of the batting cage during the Twins workout Tuesday was a little warm, especially around Manager Sam Mele.

Usually a mild-mannered gent, Mele took off on the Dodgers because of a prediction by Los Angeles General Manager Buzzie Bavasi that his team would sweep the Twins in four straight.

"The Dodgers are in for a surprise," Sam retorted hotly. "They've got my guys a little disturbed by their comments. And I don't mind saying I'm not happy about what they said, either.

"Cracks like that have a habit of coming back to haunt a guy. I think all they did was fire up the guys a little more."

Bavasi had been quoted as saying:

"I think three or four clubs in our league would have won the pennant over there. I don't think the competition from the Twins will be any tougher than the Yankees when we beat them four straight in 1963."

Easy going Walt Alston was unhappy over Bavasi's remarks, either. The diplomatic manager of the Dodgers attempted to ease the situation.

"Don't pay any attention to what Bavasi says," Alston soothed. "Our guys know it won't be easy.

"I hope we can win it — whether it's four or seven. I'll be happy to take it in any number of games."

Both Drysdale and Grant declared themselves fit and ready. Don went into the game with six-day rest, the longest he's had all year. Mudcat, a Florida native who got his nickname because he was mistaken for a Mississippian, hurled two tune-up innings last Saturday.

Neither Drysdale nor Grant have pitched against the other club although the Dodgers' 6-foot-6 Drysdale said he faced a number of Twins in All-Star competition.

"The only Dodgers I have ever pitched against," said Grant, "are Lou Johnson, when he was with the Cubs, and Maury Wills, in the minors. But the Wills of then was not the Wills of today."

The odds-makers have made the Dodgers an 11-10 choice in the opener and a 7-5 favorite to capture the Series.

Both managers plan to use only three starters, no matter how long the Series lasts. The second game on Thursday will be a southpaw duel between the Dodgers' Sandy Koufax and the Twins' Jim Kaat. Both threw lightly in the bullpen Tuesday.

"No, I have no bad effects after pitching last Saturday with two days' rest," said Koufax, who is troubled by an arthritic condition in the elbow of his pitching arm. "There is no swelling and the arm feels fine."

Koufax, of Jewish faith, will spend most of Wednesday in a temple, observing the Yom Kippur holiday.

"There are no TV sets in a temple," he answered when asked whether he planned to watch the opener on television.

Mele said he chose Kaat over Camilo Pascual for the seconod game simply because the southpaw deserved it more.

"Jim has been a big pitcher for us all year," said Mele. "Camilo hasn't been pitching so often since his arm operation."

Pascual, who underwent surgery for removal of a tumor under the armpit, will pitch the third game, Saturday, in Los Angeles. Friday has been set aside for travel. Alston already has nominated left-hander Claude Osteen for the third game.

"Pascual has shown no sign of arm trouble," said Twins' pitching coach Johnny Sain. "He's 100 per cent sound. In fact, he's just as good, if not better, than he was before the operation."

Alston didn't say anything about Osteen but the record speaks for itself. As a member of the Washington Senators, Osteen defeated the Twins six times without a loss.

"They owned me 4-0 one day but I got lucky," said the jovial Alston once called the unluckiest in baseball. "It rained and the game was called after four innings."

Bowser Is A Wowser

CORPUS CHRISTI, Tex. (AP) —Benny Bowser of Austin came off the canvas after a second round knockdown to defeat Elmo Henderson of Corpus Christi and regain the Texas lightheavyweight championship Tuesday night.

Bowser, who lost the title here last November on a second-round knockout by Henderson, was floored midway in the second round again. He got up immediately, however, and pressed Henderson the rest of the match.

One judge and the referee voted for Bowser and the other judge for Henderson.

Bowser weighed 169, a pound heavier than Henderson.

One of the earliest plants to be raised for use in clothing man is flax.

TV·RADIO·HI-FI SERVICE
● T.V. ● Radio ● Stereo ●
And Auto Radio Repair
Complete Color Service
All Parts and Labor.
Guaranteed 90 Days
For Fast Service HI 3-7635
Nites — Phone HI 3-6676
Garland Williams-Bill Posey
A-1 Electronics
New Location - 2401 Ave. T.

The Giant-Killer Rides Again!

American Motors Challenges the "Big 3" of Detroit—With 4 New Lines of '66 Cars that Give the Public What it Wants.

ROGUE: new razzle-dazzle Rambler. Outperforms every other car in its class (with standard engine!). "Do Rogues really come with rally stripes?" "No, but with the big new engine they drive that way." '66 Rambler American Rogue here October 7th.

REBEL: new roomy, zoomy Rambler. Doesn't cramp your style, or your legs, or your family, or your pocketbook. Think you know a Rambler when you see one? Think again, look again. See the '66 Rambler Classic Rebel at your friendly Giant-Killer's, October 7th.

Last time it was size. This time? Quality! *Quality that's built in—not added on.* The promise: more built-in quality features at no extra price.

Remember when American Motors came out with the trim little Rambler and knocked the Detroit "Giants" on their collective ear? Overnight, big fins and fat land yachts went out of style. American Motors came along with the right cars at the right time and caught the competition napping. This year, almost *half* the automobiles sold are Rambler-size cars.

Round one to the "Giant-Killer." What next? For '66, American Motors again gets the jump on the big boys with a new rallying cry: Quality! A new kind of quiet quality that is built in as standard equipment on every car in the line.

This is the American Motors credo. *Quality that's built in—not added on.* First, determine what has to go into a car to make it stronger, safer, more dependable, more luxurious. Then *put it there.* Regardless of cost. Build it in.

Ready to be convinced? Ready to be surprised? Check this page for a preview of the 4 sleek challengers. New cars. New names. Then admire the styling of these exciting new cars. When you have finished, please get on your horse and go to the friendly Giant-Killer in your town, your American Motors/Rambler Dealer.

*optional on most models †Based on a comparison of manufacturers' suggested retail prices.

BUILT-IN QUALITY IS BUILT-IN SAFETY. Only one "Big 3" car (and American Motors) offer a safety package with a Double-Safety brake system at no extra cost: Cadillac.

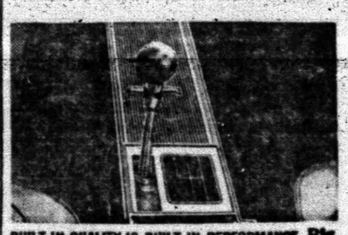

BUILT-IN QUALITY IS BUILT-IN PERFORMANCE. Big new standard engines. Sporty option: 4-on-the-floor. Two automatics* also available to handle the chore of gear selection.

TV PREMIERE THURSDAY NIGHT! See the new American Motors '66 cars on "The Andy Griffith, Don Knotts, Jim Nabors Special," CBS-TV, October 7th

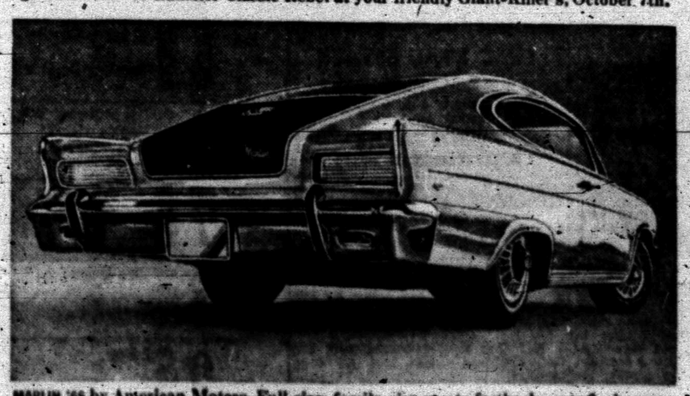

MARLIN '66 by American Motors. Full-size, family-size sports fastback seats 6—in comfort. (Even with bucket seats.* Flip down the front and rear armrests and turn your Marlin into a 2+2.) Don't miss it at your friendly Giant-Killer's on October 7th.

AMBASSADOR DPL by American Motors. Now you can have your first luxury car while you're still young enough to enjoy it. Coil-spring seats like Cadillac. Double-Safety brakes like Cadillac. Price? Like Impala, Fury, Galaxie. Be sure to see it October 7th.

SEE YOUR FRIENDLY GIANT-KILLER, YOUR AMERICAN MOTORS/RAMBLER DEALER

DUPREE MOTORS, 1607 25th. Street

Ambulance Service
BOLGER FUNERAL HOME
Dial HI 3-3533

GOODYEAR VACATION TIME
BRAKE SPECIAL
Here's why it's special
✔ Remove front wheels, adjust brakes
✔ Repack Front Wheel bearings
✔ Check grease seals
✔ Add brake fluid and road test
$1.19 Any U.S. Car
Take Your Car Where The Experts Are ...For All Service Work!
Goodyear Service Store
1701 25th. St. Phone HI 3-9341

BUY WANT ADS SELL

CLASSIFIED ADVERTISING RATES & SCHEDULE

Deadline 4:30 p.m. Monday through Friday, prior to day of publication.
Deadline Sunday, 4:30 p.m. Friday.

15 WORD MINIMUM

1 day per word	6c
2 days per word	11c
3 days per word	15c
4 days per word	18c
5 days per word	20c
6th day	22c
Legals, per word	6c
Card of Thanks, per word	6c

Each additional day 2c per word. These rates for consecutive insertions only. All ads are cash, unless customer has an established credit account with The Snyder Daily News. No refund will be made on an ad after appearing in paper. The Publisher is not responsible for copy omissions, typographical errors or any unintentional error that may occur further than to correct it in the next issue after it is brought to his attention.

ERRORS

The Daily News can not be responsible for more than one incorrect insertion. Claims cannot be considered unless made within three days from date of publication. No allowance can be made when errors do not materially affect the value of the advertisement. All out of town orders must be accompanied by cash, check or money order.

BUSINESS SERVICE

BUTANE

CALL SCURRY Butane Company HI 3-3721 for prompt gas delivery. Sales and domestic and commercial appliances.

ANNOUNCEMENTS A

AUTOMOBILES B

AUTOS FOR SALE B-1

'52 Dodge Pickup	$ 250
'55 GMC Pickup	$ 250
'57 Buick Century	$ 300
'58 Thunderbird	$ 950
'63 Corvair Monza	$1150
'57 Two Ten Chev., as is	$ 200

LONE STAR HOTEL
404 East Highway

CLEAN 1958 Chevrolet Bel-Air V-8 fordor. Automatic transmission, two tone. Call HI 3-7831 after 4:00 p.m.

1959 Mercury 2 door Hard-Top with air conditioning. Recent overhaul on motor and transmission. $395.00. 1954 Chevrolet ½ ton pickup. $225.00. both in excellent condition. Consider trade. Call HI 3-7826.

FOR SALE: 1958 Biscayne Chevrolet Fordor. Call HI 3-7680.

TRUCKS FOR SALE B-2

SALE OR TRADE—1963 Chevrolet pickup. Four speed transmission. Call HI 3-3149.

AUTO RADIATORS B-11

FRANK D. STEPHENSON
"THE RADIATOR MAN"
CLEANING — REPAIRING
NEW — REBUILT
SNYDER RADIATOR SERVICE
1105 Ave. T Dial HI 3-4131

BUSINESS OPP. C

MAJOR STATION on 84 Bypass. B. F. Goodrich franchise and equipment available. Call HI 3-9239.

CAFE FOR RENT. Snyder Highway, Big Spring. Furnished. Contact J. J. Balch, AM 4-6725, 2800 Cactus, Big Spring, Texas.

BUSINESS SERVICES D

MISCELLANEOUS D-26

FOR RENT: 26 inch chain saws. Phone HI 3-6773 or contact Foy Nutt.

SEE US
for your typewriter and adding machine needs. Electrics—Manuals. Three month rental applies on purchase.
BUD'S OFFICE SUPPLY
Authorized Remington Rand
Sales And Service
1822 26th. St. HI 3-4252

EMPLOYMENT E

HELP WANTED: Part time service station attendant. Dension Service Station, 300 East Highway.

HELP WANTED FEMALE E-2

NEED GOOD TYPIST—Steady employment, work 40 hours, 6 days. Write giving references, etc. Box D4 Care Snyder Daily News.

CASH IN on the big Fall and Christmas selling season. Represent Avon in your nighborhood. Write Box 1928, San Angelo, Texas.

WANTED: COUPLE to manage apartments. Will furnish 2 bedroom apartment with all bills paid including telephone, SCA and T.V. to manager. Call HI 3-7671 day or night, HI 3-3566.

DEMAND FOR FULLER Brush products makes a demand for Fullerette dealers. You can earn $2.50 to $3.00 per hour.
Call
FULLER BRUSH
HI 3-6346

WOMAN'S COLUMN H

LAUNDRY SERVICE H-6

WOMAN'S COLUMN H-8

FARM AND RANCH EXCHANGE I

GRAIN, HAY, FEED J-2

COMBINE Ruhi Wheat and Elbon Rye seed for sale—wheat $4.00. Rye $5.00 per hundred. Call HI 3-4715 after 4 p.m.

LIVESTOCK J-3

HORSEBREAKING and training. Dial HI 3-3591 in Snyder, 629-4289 in Post.

FOR SALE: 2 registered Duroc Boars. Will furnish papers. Ready for service. Call HI 3-5270.

POULTRY J-5

HENS FOR SALE: 3 for $1.00. Casey Caged Farm, 12 miles east on Highway 180.

MERCHANDISE K

DOGS, PETS, ETC. K-3

FINE FULL BLOODED Fox Terrier Pups $15.00 each. Call Mrs. Mildred Simmons, Hermleigh, Rt. 2.

HOUSEHOLD GOODS K-4

7 Piece Living Room Suite **$98.00** With Trade

Hide-a-bed and Chair Nylon Cover With Trade **$178.00**

Complete House Groups **$178.00**

7 Piece Deluxe Dinette **$58.00**

No money down, 36 months to pay

HOYT FURNITURE & APPLIANCE
2112 25th. St.

JUST RECEIVED: A supply of School Homemaking Gas Ranges. See at Lone Star Gas Co.

NOW OPEN
BARGAIN PRICES ON USED FURNITURE
Will pay top prices for your old furniture.
TALK OF TOWN FURNITURE
2409 Ave. R

ELECTROLUX
Sales, Service and Supplies
SPIVEY'S
Call For Your Free Home Demonstration
HI 3-9805

NOW OPEN
Bargains On Everything For The Home
Cash or Terms
GRINSLADE
Used Furniture And Appliance
Next door to Beauty College
Phone HI 3-6678

MUSICAL INSTRUMENTS K-5

RENT PIANOS & ORGANS
As Low As $10.00 Per Month
M & M Electronics No. 2
On The Square
HI 3-3793

MISCELLANEOUS K-14

REMINGTON ELECTRIC typewriter and stand $200. May be inspected at Brownfield Building.

THE EXCHANGE
Farms, ranches and houses.

140 acres stock farm in the hill country. Modern house, barn, out buildings and corrals. 100 pecan trees, 30 acres of bermuda grass, plenty of water, complete irrigation system out of the Llano River. Good deer and turkey hunting and plenty of fish. School bus goes by the house. Mineral rights and ½ of the royalties, go.

John Schattel, Rt. 2, Hermleigh, Texas has for sale: 300 Farmall on gas with 77 John Deere stripper, good rubber—$2,800.00. Slightly used Case stripper—$1,200.00. See Earnest on all items.

FORREST W. BEAVERS
Realtor, Insurance & Loans
103 Brownfield Bldg.
Phone HI 3-9472
Virginia Elme HI 3-3713
Forrest Beavers HI 3-6447

WANTED TO BUY K-14

WANTED: USED 12 gauge repeater shot gun. Two wheel camper trailer. Call HI 3-6772.

GOOD USED clothing bought and sold. 2405 Ave. R.

UNFURNISHED APTS. L-4

FOR RENT: 2 bedroom unfurnished apartment, 1401 Coleman. dunnlairs. $50.00 month, water paid. Phone HI 3-7166.

FURNISHED HOUSES L-5

SMALL FURNISHED house, fenced yard, garage, plumbed for washer, air conditioned. $12.50 per week, bills paid. Phone HI 3-6618.

UNFURNISHED HOUSES L-6

THREE BEDROOM, 1½ bath, carpet, garage. 214 33rd. St. HI 3-4179.

SEVERAL TWO bedroom homes for rent in different parts of town. Call HI 3-5934 after 5 p.m. weekdays.

TWO BEDROOM house, air conditioned, corner lot. 201 34th. $60.00 monthly. HI 3-6246.

FOR RENT: Three Bedroom, den house. Dishwasher. Utility room. Unfurnished. 3725 Ave. V. Call HI 3-2802 or HI 3-9804.

THREE BEDROOM, central heat, large lot, 2 car garage. Call HI 3-4197 after 4 p.m.

NEAT SMALL 2 bedroom house. Corner paved lot. $2650 month. Call HI 3-4648 or HI 3-7146.

TWO BEDROOM house 4 blocks from square. Call HI 3-4445.

REAL CLEAN 1 bedroom house, fenced and plumbed for washer. Call HI 3-4421 or HI 3-4187.

USE CLASSIFIED ADS!

MISC. FOR RENT L-7

FOR RENT
FHA PROPERTIES
Two Bedroom
Unfurnished Apartments
Redecorated

Three Bedroom
Unfurnished Houses
Redecorated
or Come To 611 East Highway
See
JACK & JACK REALTY
Area Broker For The Federal Housing Administration
Snyder, Texas
Phone HI 3-3452 Or HI 3-3566

WEST: 3013 38th. Clean 3 bedroom, carpet, fenced, near school, no down payment, monthly payments $44. Sale by owner or Merle Newton Real Estate, HI 3-6928.

SMALL BUILDING suitable for office. 503 East Highway. Call HI 3-9926.

REAL ESTATE M

HOUSE FOR SALE M-2

1. Three Bedroom; two bath; brick; choice southwest location; equity; payments $100.00.

2. Bassridge; lovely brick; F.H.A. approved; 3 bedrooms, 2 baths, large kitchen; all built-ins; fireplace; carpet and drapes; utility room; double garage; fenced; shown by appointment.

3. Close to high school; over 1900 feet; three bedroom; utility; den; loan established; payments less than $100.00.

4. Colonial Hills — practically new; three bedroom; brick; two bath; den with fireplace; double garage; would take large equity southwest or west.

5. Nice location rental; Highland Park area.

ADELLE JOSEPHSON REAL ESTATE
2606 Ave. R
Office — HI 3-3601
Nights & Saturdays — HI 3-6944

Priced To Sell By Owner

3 BR brick home. Approx 2 years old. 2450 living area. Central heat, ref. air. Large den, electric kitchen, birch paneled, Birch cabinets and breakfast bar. Living room, dining room, utility, washer, dryer connections. 2 Water heaters, 3 completed bathrooms. 5 Rooms best of nylon carpet. Other floor covering Armstrong Corlon. Beautiful drapes included. Sun porch and patio. Double garage and storage. Large lot, yard beautiful landscaping and trees. 700' Curbed flower beds, chain link fenced & curbed including fenced in back yard. Deep water well, automatic elec. pump, 135 barrel water storage. Automatic elec. booster pump, 1400' underground water pipe outlets every 42'. Well & shop house. 25 Assorted fruit & Pecan trees. Grapes & berries. Best of garden soil. City utilities. Terms can be arranged. Has to be seen to be appreciated. Home of Tarleton 4 yr. State College. Priced $29,500. Frank D. Dupree. 2202 South Loop. Rt. 1. Stephenville, Texas. Phone WO 5-7300.

FOR SALE: House with five rooms and bath, concrete cellar. 3100 Ave. I. HI 3-4936.

12 rooms, 3 baths. Good location.
2 bedroom . . . $4500.00. SW Snyder.
3 bedroom . . . $300.00 equity, $8,000. SE
2 bedroom . . . $250.00 down SE
Old house, good location . . . $1800.00.
Trailer house at lake . . . $1500.00.
400 acres, 100 acres, 168 acres Scurry. Lots (will move house on) Terms.

R. W. WEBB REAL ESTATE
See Roswell Rigsby
200 East Highway Phone HI 3-9278

FOR SALE BY OWNER: 3 bedroom, 2 bath, on corner lot. Dish washer, disposal, fire place, fenced back yard, 2700 sq. ft. Call HI 3-9914 after 4:00 p.m.

SACRIFICING HOME: Priced to sell, three bedroom brick, trim, 1½ bath, carpets, drapes, fenced yard and beautiful patio. 202 33rd St.

NOW'S the time to— BUY A HOME

"Choice Locations," lots of floor space, 3 bedroom. Close to schools, churches, and shopping center. New loan.
"West," 2 bedroom, den, fenced yard, ideal location, corner lot. This house is cute, comfortable, and livable. Priced right.
"Ideal Location," one of the cleanest, nicest houses on the market. 3 bedroom, improvements galore. Owner already transferred says sell.
"Exclusive Home," brand new. Choice location. This house is in a class by itself with many unique and exceptional "luxury" features. All brick, 2 bedroom, 2 full Ceramic baths, huge panelled den with wood burning fireplace. Formal living room & dining room, built-in ovens, carpet, drapes, & fenced back yard.
We need your listings.
We specialize in building, let us help you. Your plans or ours.

SCOTT & SCOTT REALTY CO.
Phone HI 3-4206, Night HI 3-3155
1907 40th. St.

REAL ESTATE M

HOUSE FOR SALE M-2

BUYING OR SELLING
We specialize in house sales — 3, 3, 4 bedrooms, nice locations.
Confidential insurance loan service available, 25 years and down.
20 acres and good house, close in. Good water and improvements, reasonably priced. 2 bedrooms and den.
1 section, blackland, fair house, mineral interest, plenty of water, 130 gal. 100 acres in cult., 125.00 per acre.
5 sections&, $45.00 per acre, in adjoining county.
160 acres, good water, house, $125.00 per acre.
80 acres, close in, good cotton allotment, all in cult., excellent building location for home, plenty of water, irrigation.
Four 20 acre tracts within 3 mile of the city limits — $300 per acre with loan.
320 acres, 100 in cult., stock farm, fair house, plenty of water.
40 acres with water well, 100 to 150 gal. close; north the Ira road.
4 Section, NE of town — priced right.

FORREST W. BEAVERS
Realtor, Insurance & Loans
103 Brownfield Bldg.
Phone HI 3-9472
Virginia Elme HI 3-3713
Forrest Beavers HI 3-6447
Dave Hoover HI 3-6991

FURNISHED HOUSES FOR SALE . . . both carpeted . . East Snyder . . good locations . . no closing costs . . payments monthly $54.00 . . . ideal for young couple just getting started.

EAST SNYDER . . new listing . . owner being transferred . . no closing costs . . large den . . corner lot . . nice yard . . 400 31st . . total payments $66.00.

BASSRIDGE . . . 3 bedroom, 2 bath . . fireplace . . built ins . . nice fenced yard . . a real deal! Owner wants to sell.

NORTH SNYDER . . 108 Ash Street . . total payments $43.00 monthly . . no down payment . . being refinished like new.

EAST SNYDER . . . 3305 Ave A . . 3 bedroom . . . $55.00 payment

3511 Ave A . . 3 bedroom . . 2 bath . . $84.00.

3112 Ave C . . 4 bedroom . . $84.00.

3607 Irving . . . 3 bedroom . . $84.00.

STEVENSON REAL ESTATE
South Side Of Square
Business Phone: HI 3-5612
Home — HI 3-4528
Wilson Bright — HI 3-6137

FOR SALE
By Original Owner
Nicest 2-bedroom home in Highland Park. Lots of luxury features including refrigerated air and carpeting. Stanfield School district. Stevenson Real Estate. Phone HI 3-5612 or HI 3-4528.

WE NEED LISTINGS
Colonial Hills three bedroom, den, fireplace, other extras, priced right.
NORTH 2 bedroom, deep well, 1 acre, fenced, $4500.
WEST 3 bedroom, 1 bath, fenced, no down payment.
WEST—Nice 3 bedroom, water well, double garage, fire place, ONLY $5250.
WEST 2 bedroom, den, 1½ baths, payments only $63.
EAST—2 bedroom, fence, good condition; no down payment, payments only $64.
WEST 3 bedroom, 1½ bath, carpet, built in stove, $150 down, payments only $84.

Merle Newton
2311 Ave. S. Ph. HI 3-6928
Newton HI 3-6928—Webb HI 3-6509

3 bedroom beautiful fenced yard with covered patio. Equity buy, low monthly payments—good carpet—44th St.

Austin Ave.—Brick 3 bedroom, beautiful den—fireplace—2 bath—fenced—carpet—refrigerated air—equity buy.

42nd—3 bedroom—fenced—nice carpet—work shop in the back—New Loan—Payments approximately $80.

40th—close to High School—3 bedroom—1 bath—fenced—nice patio. Low Equity.

38th—Lovely 3 bedroom—2 bath—Den—Lots of extras in this house—Equity buy.

Ave. A—3 bedroom—2 bath—family room and kitchen combination—New carpet—new loan.

Real good buy on 2 bedroom, ref. air cond. with wall to wall carpet, lots of closet space, fenced yard, and gas Bar-B-Q grill, gas light in yard. New loan. Low down payment. Payments $71.00 mo. Highland Drive.

44th St. 3 bedroom—2 bath—Cedar lined closet—beautiful carpet—New Loan. Nice 3 bedroom house for rent on Ave. U.

TEAL REAL ESTATE
Building Contractor
420½ Ave. S
Office: HI 3-4133
Night: Dillard Teal HI 3-4133
Anita Arnold HI 3-7175

1. 3511 Ave. A. Large 3 bedroom, 2 baths, carpet and drapes. Can do work for down payment. Price $11,200. Monthly payments $77.

2. Clean 3 bedroom and 1 bath on 44th St. Small down payment and assume loan of $7,500. monthly payments $72.

3. 3210 Gay St. 3 bedrooms, bath and half. Cash gain, outside trim for down payment.

4. 3607 Irving. 3 bedroom, 1 bath, built in range, carpet. $11,500. $750 down.

5. We have two farms for sale. One half section each. Call for further information.

JACK & JACK REALTY
611 East Hwy. Ph. HI 3-3452
After 5 O'Clock Ph. HI 3-3566

REAL ESTATE M

FARMS-RANCHES M-6

FARMS
IN ARKANSAS . . Scurry and Hamilton Counties. Will trade Home on 26th Street and $2060.00 for home in West Snyder, with some brick.
R. W. Webb Real Estate No. 2
See Roswell Rigsby
200 East Hwy. PhoneHI 3-9278

OIL LEASES M-7

I Will Buy Producing
SACROC ROYALTY
No Deal Too Small Or Too Large
HUGH BOREN, JR.
Phone HI 3-3555

FOR SALE-LEASE M-10

FOR RENT OR SALE: Two bedroom house, unfurnished. North of by-pass. Butane and water well. Inquire 3201 Ave. T after 6:00 p.m.

FOR SALE-TRADE M-11

FOR SALE or trade: Nice house in Colorado City. On paved street, fenced. Call HI 3-4400.

FOR RENT OR LEASE M-12

FOR RENT
Office space: Two large offices. May be used together or will rent separately. Ample parking. Store building, 2700 sq. ft. ideal for small business. Plenty of parking.
Call
HI 3-7266

ACREAGE M-14

ONE TO FOUR
sections of the best ranch in Borden and Scurry County. Lots of minerals. Oil well to be drilled on adjoining property in 60 days. Two miles from Lake Thomas. Ten to twenty miles from Snyder. FIRST TIME OFFERED. PRICED FOR QUICK SALE. Can carry 1-2 to 1-3 of purchase price for responsible party. Gail collect: Joe R. Lemley, 655-3300, Rt. 2 Box 408, San Angelo, Texas.

ACETYLENE and OXYGEN
And
Any And All Types Of Welding Supplies.
McDONALD WELDING CO.
1110 Ave. S HI 3-5329

Union Shop Vote Won't Be Decisive

By JOE HALL

WASHINGTON (AP) — A vote Friday will test senatorial views on the right of states to ban the union shop, but few senators expect it to settle anything.

Democratic Leader Mike Mansfield of Montana, talking to newsmen today, agreed that one or more additional tests undoubtedly will be needed before any final disposition is made of the issue for this session.

The pending bill, tied up in a Senate filibuster, would repeal Section 14B of the Taft-Hartley law which permits states to forbid labor contracts that require union membership. Nineteen states now have such laws.

Mansfield announced Tuesday he would move Friday to table and thus kill the legislation, then vote against his own motion.

A tabling motion is not debatable. The Democratic leader said he was under no illusions this would bring any quick resolution of the controversy over the bill.

But, he said, it should bring "an honest expression of the attitudes of members" on the dispute "and, hence, provide some measure of guidance" on the course desired by the majority.

Leaders on both sides of the issue said they expect the tabling motion to lose by about the same margin — 10 votes — that sponsors of the bill claim for it on a final passage roll call.

Republican Leader Everett M. Dirksen of Illinois, leading the fight against the measure, said he would be delighted to vote for Mansfield's motion but did not expect it to carry.

Republican senators, including Strom Thurmond of South Carolina, were ready to continue the filibuster against the bill today.

Southern Democrats did the talking Tuesday after Dirksen started the filibuster with a lengthy effort Monday.

The bill's sponsors concede they do not have the two-thirds majority required to invoke cloture and shut off debate.

The filibuster in progress is on the preliminary motion to bring the measure before the Senate.

Speech Spoiled By Mouse Under Glass

KANSAS CITY (AP) — Mrs. Lloyd J. O'Donnell of Long Beach, Calif., was speaking when a mouse tumbled from the hotel air-conditioning shaft onto a table at the Federation of Republican Women's conference.

The president, Dorothy Elston of Middletown, Del., trapped the rodent under a glass ash tray Tuesday, quieted the screams and motioned for Mrs. O'Donnell to continue.

But the mouse squeezed loose, creating another uproar. This time Mrs. Elston, with the help of Mrs. Hal Saunders of Kansas City, trapped the mouse between two ash trays and carried it out, under glass.

Wasn't Just That Greasy Kid Stuff

OCALA, Fla. (AP) — There was more than hair cream in the tubes taken from two Marion County jail lodgers.

"When I tried to bend the tubes, they wouldn't bend," said Sheriff Doug Willis Tuesday. "Then I found sections of hacksaw blades hidden in each of the tubes."

Willis said the tubes were in toilet articles of Allen Stables, 25, and David Langlois, 32, state prisoners who were brought to Ocala to testify at a trial.

First Mailman Found Job A Tough One

By JACK KNEECE

BALTIMORE, Md. (AP) — One snowy March in the terrible winter of 1898, America's first rural mail carrier looked out of the window at solid drifts of white and cringed.

For Joshua N. Corbin, now 91, knew he would have to ride his horse, Harry, through 34 miles of deep drifts to get the mail through.

Reflecting on those early days, Corbin chuckled as he said the mail didn't always get through — particularly that day it snowed so hard in '98.

"It took me a whole week to deliver the route in snow up to my horse's breast," he said.

Corbin was one of four rural carriers in the nation's first rural free delivery experimental program in Carroll County, Md. He was the first of the four to start, on Oct. 1, 1896, when he was 22.

He said in those early days people used everything from teapots to cigar boxes as mail receptacles.

And not all of them wanted the mail delivered: "One man — a Republican — told me to keep in the middle of the road when I passed his place.

"And some men didn't like it because they were used to going into Westminster for the mail. It gave them a chance to sit around the country store-post office and talk."

Corbin said most of the country folk in those days viewed the rural carrier as something of a federal interloper and were somewhat hostile.

Corbin describes himself as a life-long Democrat who voted for President Johnson.

He said he has enjoyed good health because "I never smoked a paper-wrapped cigarette or chewed tobacco." But he added, a twinkle in his eye, "I have been known to take a drink now and again."

WEDNESDAY TELEVISION

	KRBC Abilene Ch. 9, SCAT 4	KMID Midland Ch. 2, SCAT 2	KCBD Lubbock Ch. 11, SCAT 6	KPAR Sweetwater Ch. 12, SCAT 3	KWAB Big Spring Ch. 4	KLBK Lubbock Ch. 13, SCAT 8
6	:00 :15 :30 :45				Cartoon Circus	Sign On Cartoon Circus
7	:00 Today :15 " :30 " :45 "	Today Show " " "	Todays News Rpt. & Wthr. Today " "	Cartoon Circus " Mike Wallace News	Farm & Ranch News, Wthr. Mike Wallace News	Farm & Ranch News, Wthr. Mike Wallace News
8	:00 " :15 " :30 " :45 "	" " " "	" " " "	Captain Kangaroo " " "	Captain Kangaroo " " "	Captain Kangaroo " " "
9	:00 Fractured Phrases :15 " :30 Concentration :45 "	Romper Room " Concentration "	Fractured Phrases " Concentration "	I Love Lucy " Real McCoys "	Donna Reed " Real McCoys "	Donna Reed " Real McCoys "
10	:00 Morning Star :15 " :30 Paradise Bay :45 "	Morning Star " Paradise Bay "	Morning Star " Paradise Bay "	Andy Of Mayberry " Dick Van Dyke "	Andy Of Mayberry " Dick Van Dyke "	Andy Of Mayberry " Dick Van Dyke "
11	:00 Jeopardy :15 " :30 Let's Play Post :45 Office	Jeopardy " Let's Play Post Office "	Jeopardy " Let's Play Post Office "	Love Of Life " Search Tomorrow Guiding Light	Love Of Life " Search Tomorrow Guiding Light	Love Of Life " Search Tomorrow Guiding Light
12	:00 News & Wthr. :15 Cartoons :30 World Series :45 "	Divorce Court " World Series "	Noon Report " World Series "	The News Today Farm & Ranch As The World Turns	News & Wthr. Cartoons As The World Turns	Eye Witness Farm & Ranch As The World Turns
1	:00 :15 :30 :45	" " " "	" " " "	Password " Houseparty "	Password " Houseparty "	Password " Houseparty "
2	:00 :15 :30 :45	" " " "	" " " "	To Tell the Truth " Edge Of Night "	General Hospital " Edge Of Night "	General Hospital " Edge Of Night "
3	:00 :15 :30 :45	" " " "	" " " "	Secret Storm " Film Feature "	Secret Storm " Ben Casey "	Secret Storm " Ben Casey "
4	:00 :15 :00 :45	" " " "	" " " "	Donna Reed " Porky Pig "	" " Cartoon Carnival "	" " Color Carnival "
5	:00 Magilla Gorilla :15 " :30 Huntley-Brinkley :45 "	Wild Bill Hickock " Huntley-Brinkley "	Superman " Huntley-Brinkley "	Ozzie & Harriet " Evening News "	Gandy Time " Evening News "	Rifleman " Evening News "
6	:00 Local News, Wthr. :15 Sports, News :30 The Virginian :45 "	News Spts. Weather The Virginian "	Six O'Clock Rpt. The Virginian "	The News Today Sports & Wthr. Combat "	Local News Here 'N' There Lost In Space "	Local News Weather Lost In Space "
7	:00 :15 :30 :45	" " " "	" " " "	" " Re[illegible] "	" " Beverly Hillbillies "	" " Beverly Hillbillie "
8	:00 Bob Hope :15 " :30 " :45 "	Bob Hope " " "	Bob Hope " " "	Green Acres Dick Van Dyke "	Big Valley " " "	Big Valley " " "
9	:00 I Spy :15 " :30 " :45 "	I Spy " " "	I Spy " " "	Danny Kaye " " "	Amos Burke, Secret Agent " " "	Amos Burke, Secret Agent " " "
10	:00 News & Wthr :15 National News :30 Tonight Show :45 "	News & Spts W T Rpt. Wthr Tonight Show "	Ten O'Clock Rpt. Tonight Show "	News, Weather Man Called Late Show "The System"	News & Weather Late Show "	News & Weather Late Show "
11	:00 :15 :30 :45	" " " "	" " " "	" " " "	" " " "	" " " "

FOOTBALL CONTEST

First Prize $10.00

Second Prize $2.50

PERFECT SCORE $25.00

We Set The Prices . . . . Others Follow!

TEC-Texas Tech

STAR DISCOUNT

3605 Ave. S Phone HI 3-5867

• CHICKEN
• STEAK FINGERS
• BURGERS

Easdon's DAIRY QUEEN

A TASTY TREAT

• HICKORY COOKED PIT BARBECUE
• DINNERS • SANDWICHES • CATERING

Phone HI 3-5350 Arkansas-Baylor Big Spring Highway

BURGESS PROFESSIONAL PHARMACY

40th St. and Ave. S. Phone Snyder, Texas HI 3-7582

We hope your next Prescription carries this "Label."

Roy and Rayburn Burgess

Ole Miss-Florida

SUPPORT THE TIGERS!

OPEN 7 DAYS A WEEK For Your Convenience

Levelland-Lamesa

We're Boosters For The Tigers

CASH FOOD

1101 25th. St.

Large Selection GUITARS And AMPLIFIERS

• GRETSCH

Snyder-Sweetwater

• GIBSON

LATEST RECORDS!

Holt Music Co.

B. S. Hwy. HI 3-5932

FAMILY FUN

WINTER LEAGUES Now Being Formed!

Colorado-Oklahoma State

1910 35th. St. SNYDER LANES Ph. HI 3-4811

BOWL

Test Your Skill...Win CASH PRIZES

For Rent Or For Sale

Typewriters
Adding Machines
Etc.

Ira-Lueders

See Us For Your Office Needs

BUD'S Office Supply

1822 26th. HI 3-4252

SAVE With Cash & Carry

Each

SKIRTS SWEATERS TROUSERS 39c

Gail-Flower Grove

SUITS Plain DRESSES 79c

Eldon

THOMPSON CLEANERS

1904 37th. St. HI 3-4953

BEST SELECTION—BEST BUYS!—USED CARS

1959 CHEVROLET V8, 4 door Standard Transmission, Overdrive $595.00

1961 MERCURY 2 door Hardtop Air & Power $995.00

1964 FORD XL Loaded $2395.00

Notre Dame-Army

HOME TOWN MOTOR SALES

East Highway Phone HI 3-5372

HERE ARE THE RULES OF THE CONTEST

In each advertisement on this page you will find the contestants in a prominent football game being played in the country this week-end. Get an entry blank from one of the merchants who are helping sponsor this contest and whose message is on this page. Fill in your selection of the WINNING TEAM only . . . opposite the name of the firm on the entry blank. Then send your complete blank to FOOTBALL CONTEST EDITOR, THE SNYDER DAILY NEWS. Entries must be in the hands of the editor by 12 o'clock noon, Friday. Games ending in a tie score must be specified as a tie or else it will be considered a miss.

If there is a tie for first place the winners will divide the cash money of $12.50 and no second prize will be given. If there is a first place winner and a tie for second place, the second prize winners will divide the money for the place. If more than two persons tie for second place, no second prize money will be awarded and the cash will be added to next week's prize. Tie for perfect score will split $25.00. There will be fun for the entire family. Only one entry blank will be permitted from any one person. More than one will disqualify all of the person's entries. Scores listed on the entry blank will have no bearing on the choice of the winner. Sign your entry blank and list your address and phone number — and watch for the story on next Wednesday's front page for the winners. Hurry now, and get your entry blank from one of the merchants on this page. The contest blank must be in your own handwriting. Employes of The Snyder Daily News and their families are not eligible to enter.

It's Close-Out Time- on All '65 Chevrolets

Iowa-Purdue

Get Your New Car At A Big Savings!--

LES FRANCIS CHEVROLET

711 25th. HI 3-5456

FAMILY FUN, FINE FOOD— OUR DELIGHT!

We treat families royally. Treat your family tonight!

Brownfield-Lake View

For A Good Cup Of Coffee or Complete Meal

STEAK HOUSE

1005 25th. HI 3-8432

CARPET

See Us Before You Buy . . . Hundreds of Patterns to Choose From . . . Priced Right.

No Money Down
Up To 36 Months To Pay

Hermleigh-Rule

Call Us For Free Estimate

HAMMOND Carpet Co.

2206 25th. HI 3-6801

IT'S FUN! IT'S EASY! ANYONE CAN WIN! ENTER TODAY!

ABSOLUTELY NO PURCHASE NECESSARY!

We're Always Rootin' For The Tigers!

Oklahoma-Texas

THOMPSON'S SHOE STORE

Southeast Corner of Square

Furniture

. . . Yes, We Have It.

• Quality Furniture For Every Room In The House.

See Us Before You Buy.

Houston-Texas A&M

Grady

Erwin Furniture

603 East Hwy.

WILSON MOTORS

FORD MERCURY

"Your Transportation Center"

Stanford-Oregon

East Highway Phone HI 3-6351

PICK THE WINNERS

MAIL OR BRING YOUR ENTRIES TO THE FOOTBALL CONTEST EDITOR AT THE SNYDER DAILY NEWS

For All Your Printing Needs

Ohio State-Illinois

FEATHER PRINTING

2107 25th. HI 3-6331

BIG COLOR — RCA VICTOR TELEVISION

Free Hookup On SCAT With Television Purchase

RCA Whirlpool Appliances

Duke-Pittsburgh

MIXON SUPPLY

East Side of Square Phone HI 3-6362

For All Your PRESCRIPTIONS

VISIT US!

• Accurate • Prompt • Dependable

Kentucky-Florida State

HALL • DRUG •

806 E. Hwy. HI 3-1571

Closed For All Home Games!

Why Not Get The Best?

SANITONE DRY CLEANING

AT LOWEST PRICES!

FREE PICKUP & DELIVERY!

Washington-Southern Cal

TROUSERS	50c	SWEATERS	80c
SKIRTS	50c	SUITS	1.00
SHIRTS	50c	PLAIN DRESSES	1.00

SNYDER LAUNDRY & DRY CLEANING

1401 26th. St. Phone HI 3-3681

Make Saving A Habit!

. . . Your Savings Insured Up To $10,000.00

Your Savings Earn 4 1/4 % Paid or Compounded Quarterly

INSURED

Nebraska-Wisconsin

Snyder Savings & Loan Assn.

Corner Ave. S & 27th. Phone HI 3-9305

ALL ENTRIES MUST BE IN BY NOON FRIDAY

Bring or Mail Your Entry To Football Contest Editor — The Snyder Daily News

PRESENTING

THE

THRILL OF THE YEAR!

THE ONE YOU'VE BEEN WAITING FOR . . .

AMERICA'S NO. 1 CAR THE

1966 CHEVROLET

THURSDAY FRIDAY & SATURDAY OCT. 7-8-9

MAKE IT A POINT TO COME EARLY 7:30 A.M. 'TIL

FREE

DOOR PRIZES

Come In — Register

PLUS

FREE GIFTS

FOR EVERYONE

Men — Women — Children

SEE 'EM!

DRIVE 'EM!

See The Full Chevrolet Line

47 MODELS

- CHEVELLES (All New)
- CHEVY II'S (Completely Restyled)
- CAPRICE (Full Line)
- IMPALAS
- BEL AIRS
- BISCAYNES
- CORVAIRS

Refreshments

WILL BE SERVED

ALL DAY!

COFFEE

AND

COOKIES

BRING THE

WHOLE FAMILY!

LES FRANCIS

CHEVROLET CO.

"Francis Is Stubborn - Won't Be Out-Traded"

25th St & Ave H — Phone HI 3-5456