THE SNYDER DAILY NEWS

VOL. 1—No. 236 | SNYDER, TEXAS, TUESDAY, FEBRUARY 13, 1951 | ONE SECTION—EIGHT PAGES—Price 5c

Red Drive Turning To Cut Yank Lines In Two

Charge Against United States In UN Today

LAKE SUCCESS, Feb. 13 (AP)—Two Russian charges of American aggression against Communist China come up for final disposition by the United Nations General Assembly late today.

They have already been rejected overwhelmingly by the 60-nation political committee, with only the five Soviet bloc countries voting for them. The same fate awaits them today.

FIRST ONE

The first Russian resolution charges that President Truman's order to the Seventh Fleet sealing off Formosa constitutes aggression against Red China. It was defeated in committee 49 to 5 with Burma, Indonesia and Yugoslavia abstaining.

The second alleges that American planes flew 328 sorties over Manchuria killing 16 persons and injuring hundreds thus committing deliberate aggression against Communist China. It was defeated in committee 50-5 with Burma and Yugoslavia abstaining.

ACCIDENTAL

The U. S. said that the Formosa order was given to prevent the spread of the Korean conflict and that any flights over Manchuria were accidental. It offered compensation for damage.

Even India, generally considered Communist China's best non-Communist friend, refused to endorse the charges against the U. S.

The assembly is expected to refuse to debate the items again formally, but lengthy "explanations of vote" can be expected from the Soviet bloc delegates.

No. 1 Whatley In Ellenburger At 8,396 Feet

Wilshire Oil Co. No. 1 Whatley, Northwest Scurry County wildcat three miles south of Fluvanna and 660 feet from north and east lines of section 406 block 97, H&TC survey, topped the Ellenburger at 8,396 feet on an elevation of 2,670 feet.

The prospector has reached 8,420 feet and was drilling ahead at dolomite and chert.

No shows of oil have been reported from the samples from the section of the Ellenburger so far penetrated.

If it fails to make an oilwell in the Ellenburger, the wildcat probably will be plugged back and tested in the Permian lime.

There were indications of possible production in at least two sections in that formation.

So far as has been reported the project cannot log any possibilities of production in the Pennsylvanian lime.

HOWARD COUNTY

Pan American Production Co. and Forest Oil Corp. No. 1 Mildred Jones, Northwest Howard County, prospective opener from the Pennsylvanian lime, was flowing oil at the rate of 6.8 barrels per hour with a shake out of 2.5 per cent acid water, at last report.

The production was coming from perforated section at 8,326-30 feet, following a 500 gallon acid treatment. There was no water.

Operator was continuing to flow to clean out, test and complete as a producer and the opener of a new producing area.

The wildcat is two miles west of the Vealmoor field and 467 feet from south and west lines of the northeast quarter of section 38, block 33, T&P survey, T-3-N.

UPTON PRODUCER

Flowing production from the Spraberry sand has been assured at a new wildcat discovery at northeast Upton County.

Ted Weiner and Associates No. 1-17 Braden located at the center of the southeast quarter of the southeast quarter of section 17 block 37, T&P survey, T-5-S, flowed a total of 240 barrels of pipe line oil and no water in eight hours through two-inch tubing and was still flowing at last report.

The production was coming from the open hole from the Spraberry between the bottom liner, which was cemented at 7,000 feet, and the total depth at 7,180 feet.

That horizon had been hydrafraced.

Operator is preparing to take potential test and complete.

This new discovery is six miles southeast of Humble Oil and Refininng Co., Midkiff, another Spraberry discovery, which is the closest completed oil well.

BURDELL

Burdell Oil Co. No. 2 Seekamp-Palmes, Gaines County prospector, is still shut in pending final hook up of well to tank battery. Potential tests on the well are to be run this week. It has indicated as a good producer.

Refugees Board Transport

Korean refugees displayed conflicting emotions as they prepared to board a navy transport at Pusan. The pleasure of the girl at right is obviously not shared by her squalling baby brother. The youngster at left takes a serious, doubting view of the situation. They were among 2,400 refugees evacuated to a coastal island.

New Officers Installed By Jr. Chamber

A hint of better things to come for Snyder and Scurry County was given by Edgar Taylor, county judge, last night when he addressed a Junior Chamber of Commerce for the installation of officers.

"We badly need a new jail, a library, baseball diamond, and park. These are some of the things that the Junior Chamber can adopt as their project for the year and all are things that I would certainly like to see here in Snyder," Taylor said.

New officers in the club were installed by George Etz, state director of the Junior Chamber of Commerce from Sweetwater. Newly elected officers who will serve for six months are: Myron Fenton, president; Jack Kennedy, vice-president; Bob Davie, vice - president; Dick Roberts, secretary; and Billy Holman, treasurer.

Etz also installed the club's six directors: Wayland Holt, Jack Riggs, Gene Dulaney, Gene Harper, Bob Hargrove, and Clyde Hall.

A full roster of guests from Sweetwater included the members of that club who helped sponsor the Snyder Jaycees when the club was being organized.

Other guests were: From Roby —Mr. and Mrs. R. L. Martin, Mr. and Mrs. D. E. Sanders, Jack Davidson, Mr. and Mrs. Ray Green, Mr. and Mrs. Harris Davidson, and Mr. and Mrs. Layton Webb; from Lamesa: Richard Bussee, vice-president of the Lamesa Junior Chamber; and guests from Snyder: Mr. and Mrs. James Rosser, Mr. and Mrs. Herman Doak, and Mr. and Mrs. Ralph Wesson.

Outgoing officers in the club are: Lindy Clark, president; Renal Rosson, first vice - president; Ray Perkins, second vice - president; Jack Kennedy, secretary, and Olian Vinson, treasurer.

Flying Saucer Hoax Revealed

NEW YORK, Feb. 13. (AP) — A Navy official confirmed today that "flying saucers" really existed, but actually were huge plastic balloons used in high-altitude cosmic ray studies.

Dr. Urner Liddel, chief of the nuclear physics branch of the Office of Naval Research, made this disclosure in an article in the current Look Magazine.

Liddel, in Washington, discussed the Look story further when newsmen queried him.

The Navy balloons, Lindell declared, were 100 feet in diameter and sometimes rose to a height of 19 miles. He added that winds might sweep them along at 200 miles an hour.

At dusk, the slanting rays of the sun lighted up the balloons' bottoms, giving them the saucer-like appearances, Liddel said.

He added that many of the disks were sighted as the sun set.

Liddel said the existence of the big balloons was kept secret because the project was connected with atomic developments.

Liddel, who was in charge of the balloon tests, said they carried instruments to record the results of collisions between cosmic rays and atoms in the earth's atmosphere.

He added that secrecy was "no longer" necessary.

New Clerk In City Water Department

Mrs. Peggy Terry, 1803 Thirtieth Street, is a new billing and typing clerk in the city water department She went to work at her new job yesterday, W. J. Ramsey, city superintendent, said.

Mrs. Terry replaces Mrs. Gay McDaniel who resigned from the position effective Saturday. Mrs. McDaniel accepted a stenographic job with a pipe line company here, Ramsey said.

Dying Girl Just Wants To Be Someone's Valentine Tomorrow

ATLANTA, Feb. 13 (AP)-Frail little "Miss Beautiful," the kid with cancer who whispered she would like to be a valentine, was happily holding the hearts of a nation today.

It is a warm, snuggly feeling for 12-year-old Jacquelyn Marre to be loved by you.

Over and over she murmurs, "Mother, why, oh why, is everybody so good to me?"

RETURNS LOVE

And because she is your valentine, she wants you to be hers. Her parents, Mr. and Mrs. Arthur S. Marre, said Jacquelyn insisted on sending a paper heart to everybody whose address she has.

That will, of course, officially make you sweethearts.

This is an especially nice valentine season for Jacquelyn because you see, last year she was unconscious most of the time.

She had to undergo three major brain operations and it was after the second, said her father, that the doctors declared the cancer incurable.

BACK HOME

It was then, continued Marre an athletic instructor and crack amateur golfer, that "we took her out of the hospital and brought her home to be happy."

Life can be pretty dull when you have to spend 90 per cent of your time in bed and this year Jacquelyn said it would make her mighty happy if she could be somebody's valentine.

Fighting men and firemen, circus folk and business men, housewives and newspaper people read of her plea and have deluged Jacquelyn with valentine greetings.

The crew of the USS Lynx at Seattle wired she was their pinup girl for 1951.

From New York the wirephoto staff of the Associated Press sent a frilly heart with a picture of Jacquelyn in the middle and their own pasted around the outside.

FROM CIRCUS

Expecially wonderful was a telegram from Clyde Beatty, the circus man, from Shreveport, La.

Beatty told Jacquelyn that when he came to Atlanta he was going to give her a lion cub named "Jacquelyn" and that she could give it to the zoo.

Jacquelyn received the title of "Miss Beautiful," by the way, from San Diego, Calif., newspaper photographers. Marre said he still doesn't know how that happened; that the cameramen just showed up to photograph "the beautiful baby."

This is the child who once told her father, "If I had one last wish it would be for world peace."

If you haven't sent Jacquelyn a valentine maybe you'd still like to If you do, send it to 316 Ninth St. N. E., Atlanta, Ga.

Sheriff, Jack Kennedy Fight In Courthouse

No action has been taken by any authorities in Scurry County or in the 32nd judicial district following the fight yesterday between Lloyd Merritt, sheriff, and Jack Kennedy, assistant county attorney.

The fight occurred in the courtroom of W. C. Davidson, justice of the peace.

The commissioners court began discussion of the matter at a meeting this afternoon.

MAKES STATEMENT

Kennedy today gave this version of the incident:

"The Rev. H. Norris, a blind Negro, and his wife appeared before me yesterday and swore out a complaint against Willie Powell, another Negro, in connection with an incident Sunday night in the Church of God in Christ, in the Negro section of town.

"I took them before Judge Davidson, who issued a warrant for the arrest of Powell on a charge of disturbing the peace, upon a sworn affidavit of Norris and his wife.

"I took the warrant into the sheriff's office, where I gave it to Charlie Youngblood, a deputy. He turned it over to the sheriff, who stated: 'That's not going to be.'

"Merritt went to Judge Davidson's court and said that he knew Powell and that he was not guilty of the offense charged against him.

"Merritt then told Norris he (Norris) was the cause of all the trouble and that if he didn't stop, he would file a charge on him.

"At that point, I said, 'I've heard all I can stand.'

"Merritt swung at me then, but I ducked that one, threw him against the wall, and we started fighting.

"He got me down and kept hitting me, asking me if I had had enough, and I kept saying no. Finally I said I had had enough and he let me up."

Kennedy said he suffered a cut lip.

MERRITT'S VERSION

Merritt, when asked about the incident and questioned for comment concerning Kennedy's statement said:

While he used more emphatic language than this, the sheriff said that Kennedy's version was inaccurate, and added, "Put that in the paper.

"Jack did not say he had heard all he could stand. He said, 'Merritt, you've gone too far with this sort of thing, and I'm going to stop it.'

"I then asked him when he wanted to start stopping it, and he made a wild swing at me and missed me. I hit him, knocked him against the wall, and asked him if he had had enough.

"I kept hitting him and asking him this until he said he had had enough. I was minding my own business and had gone to the justice of peace office to talk with Judge Davidson about Will Powell because I did not think Powell was the cause of any of the trouble.'"

When asked whether he refused to serve the complaints on Powell, Merritt said, "I did not refuse to serve any papers."

JUDGE DAVIDSON

Judge Davidson, when questioned by a reporter about the incident, said "The sheriff was talking to the Negroes about their church trouble, and the Negroes kept trying to say something to the sheriff, but each time they tried to speak, Merritt would tell them to be quiet, saying, 'I'm doing the talking.'

"After this happened a few times, Jack said something about its having gone far enough and that he was going to stop it. Then the first thing I knew they were fighting. I don't know who swung first because I was not expecting to see a fight and was not watching closely."

Asked whether Merritt told him that he would not serve the papers, Judge Davidson said, "I did not hear the sheriff say anything indicating that he did not intend to serve them. Merritt did say, however, that he was acquainted with the differences among the Negroes and knew the problems concerning that particular situation."

Among others witnessing the incident was C. D. Thomas, 52, of Roscoe, who said he was in the room when it occurred.

Thomas, a dragline oiler on a construction job at the Lone Star Cement Co. here, said he was in the courtroom on business of his own when he heard Merritt talking to the judge and the Negroes.

"I heard the young fellow tell the sheriff that he was going to stop him. It appeared to me that the young man swung first at the sheriff, but it all happened pretty quick."

Merritt said this morning that he called a meeting of the Negro church congregation last night in their building and talked with them about their trouble. "I called the deacons and told them I wanted to speak to the congregation," he said. "When I spoke to them, I said, 'I did not come to talk as the sheriff, but I am here

(See FIGHT on Page 8)

Livestock And Pipe Warning In Cold Wave

Winter came whistling back into Snyder last night, bringing a minimum reading of 23 degrees before dawn and a continuing drop in the mercury later in the morning.

The weather bureau issued a warning to protect livestock plumbing and automobiles from the expected hard dreeze tonight. A maximum reading of 32 degrees is expected today, with a few degrees warmer tomorrow.

The temperature began to drop here shortly after 10 o'clock. The drizzling rain reported in other towns throughout the area did not materialize here, although barely visible snow flurries began shortly after noon.

The weather bureau predicted the big new cold wave would be felt even in the Rio Grande Vally by Thursday. By mid - morning today, strong north winds had pushed the norther down to Central Texas, and snow and freezing rain were falling in some places with more in prospect.

At 8:30 this morning the mercury stood at 12 degrees above zero in Dalhart and was still dropping. The temperature at Amarillo was 13, and light snow was falling there and in Childress and Lubbock. Abilene, Wichita Falls, Dallas and Fort Worth were reporting freezing drizzles.

The lowest forecast is expected to be five to 15 degrees in the Panhandle with 10 to 20 in the South Plains. Light snow is in prospect for both these areas, and the northwest portion of East Texas. A few showers were in store for the rest of East Texas, reaching the extreme south and coast tonight.

Legion Begins 1951 American Heart Drive; Contella Is Chairman

Funds for the 1951 American Heart Association campaign will be collected in plastic heart - shaped containers displayed in business houses here beginning tomorrow.

The project is under the direction of the American Legion post. Jack Contella has been named chairman of the drive, with Jack Caperton and Wilbur Ellis other members of the committee, Hilton Lambert, post commander, said.

The project was directed by the Legion here last year, with about $100 collected at that time, Lambert said. He added that the organization hoped to double that amount this year.

Visitor to Hospital

Mrs. Walter Hale is reported to be in satisfactory condition at the Snyder Hospital where she was taken yesterday afternoon. Mrs. Hale is Mrs. B. B. Reynolds' mother, and has been with her at the Lone Star Production camp north of the city.

MacArthur Says Little Chance Of UN Crossing 38th Parallel

(By The Associated Press)

TOKYO, Feb. 13. — Gen. Douglas MacArthur returned from a visit to the edge of Seoul today and said that talk of a drive north of the 38th Parallel in Korea "is purely academic."

Patrols may cross the parallel he said, but "we must materially reduce the existing superiority of the Chinese Communist enemy . . . before we can seriously consider conducting a major operations north of that line.

MacArthur is known to feel the Allies cannot win the campaign without smashing the Communists in North Korea.

ONLY TACTICAL

The United Nations commander said the recent allied offensive had scored only tactical successes. He warned against evaluating these as "decisively leading to the enemy's defeat."

MacArthur stood near the thawing Han River in Korea today while artillery and air power smashed at Seoul — the high point of the western advance in that offensive.

The Chinese, he said in a statement issued after his return here have considerable manpower and equipment despite an "astronomical increase" in the destructiveness of Allied air power.

SEEK CASUALTIES

United Nations forces "are still engaged in a war of maneuver" designed to inflict maximum casualties on the enemy and keep him off balance, MacArthur said.

An effort to establish a line across Korea and "enter into positional warfare is wholly unrealistic and illusory. . . (it) would insure destruction of our forces piecemeal," he said.

MacArthur said the future of the Korea campaign is "largely dependent upon international considerations and decisions not yet known here."

It was the fourth time in public statements he has called for international decision on the future progress of the campaign against the Chinese and attacked the "sanctuary" given them by injunctions against bombing Chinese soil.

Big 4 Deputies Set Meeting March 10-15

PARIS, Feb. 13 (AP) — Big Four deputies will meet in Paris between March 10 and 15 to arrange for a meeting of the foreign ministers of the United States, Britain, France and the Soviet Union, a French government official said today.

This source said the deputies would set the terms, a place, and date for the meeting.

Such a meeting would have as its main purpose the working out of an agenda for the big four conference.

The deputies, it was reported will be special representatives named for the occasion. Alexandre Parodi, director-general of the French foreign office is expected to be the French delegate.

Some sources here said Philip C. Jessup, U. S. ambassador at large, might represent the United States. Jessup has been meeting with the British and French ambassadors in Washington on western policy toward a big four meeting.

There was speculation that the Soviet Union's deputy for the preliminary meeting woald be Andrei Gromyko, deputy foreign minister and former Soviet chief UN delegate, or Alexander E. Bogomolov, also deputy foreign minister and former ambassador to Paris.

City Paving Project Begins on Avenue T

Excavation work for paving of Avenue T from Thirtieth to Thirty - third Street started yesterday.

Dirt taken from the street bed, and dirt to be taken from others, will be dumped in the low land along Deep Creek west of the city hall on the west bank of the stream.

About nine inches of the old street surface will be excavated and a caliche paving foundation will be substituted.

Weir Washam, contract representative of Brown & Root paving contractors, said the curbs and gutters for the new streets would be laid rapidly now that the project has started.

Midwest Hit By More Cold

(By The Associated Press)

Winter threw another blast of sub-zero cold, snow and sleet over Midwest areas today. Some of the icy weather spread into the central Rockies and Texas.

Colder weather was in prospect for much of the central part of the country as the cold air mass spread southward from the northern plains. It was below zero today in some Midwest regions.

Sleet and ice cover a large portion of northern Illinois, northern Indiana and southern Michigan today, making driving extremely hazardous.

One to two inches of snow has fallen over much of Iowa, southern Wisconsin and lower Michigan.

New Manila Volcano

MANILA, Feb. 13. (AP) — Fire and lava were reported bubbling out of a mountain top 125 miles north of Manila today.

It's possible a new volcano is being born, said Arturo Alcaraz, weather bureau geophysicist.

Cattle Saved From Flood

Farmers near Conway, Wash., give a mighty pull to haul a calf aboard an amphibious vehicle and save it from the flooded Skagit River. A cow in the chute at right patiently awaits its turn to be hauled aboard. Farmers whose homes were flooded tried to salvage livestock. Washington's Governor Arthur B. Langlie proclaimed a state of flood emergency for western Washington where floods made 2,000 homeless.

Planes Aim To Break Up New Push On Line

South Korean, American Troops Fight Way Out Trap Sprung By Reds

(Associated Press Staff)

TOKYO, Feb. 13. —Chinese Communists shifted the direction of their massive attack in Central Korea today and headed down mountain corridors in an effort to split the allied lines between Wonju and Yoju.

The first Red onslaughts dented allied lines as much as 18 miles and swept United Nations forces out of the road center of Hoengsong, 10 miles north of Wonju and 50 air miles east of Seoul.

But this apparently was only the eastern wing of a heavier attack now gathering momentum.

Leadoff columns of at least seven Chinese divisions in the area west of Hoengsong and north of Chipyong struck southward Tuesday. They slipped past Chipyong 19 miles west of Hoengsong, and headed down two mountain valleys toward the Wonju-Yoju road.

Other Chinese forces surrounded Chipyong and Tuesday night launched an attack on the town. Tanks or self-propelled guns pounded Chipyong from the southwest while artillery or mortars were firing from the northeast. Other attacks came from the north and east.

Mortar fire was falling inside Chipyong.

The Chinese were moving in bands numbering up to 1,000 men.

Allied planes in low-level strikes aimed to break up the mounting threat to the main east-west road in northern South Korea.

Once in possession of the road the Reds would be in position to strike east or west behind allied lines. They would menace the four or more divisions along the western front in the Seoul area, and 10th Corp units holding the central front line near Wonju.

There was little ground fighting Tuesday compared with Monday's blazing battle around Hoengsong. American and South Korean troops had fought their way out of the trap sprung by a 100,000-man Red force and had taken up new defensive positions.

Much of Tuesday was spent by both allies and Communists in regrouping for new fighting.

For the first time Red tanks were reported moved in to bolster the Communist defenses along the north shore of the Han and inside Seoul.

Southeast of the Han, savage local fights flared.

Fresh allied troops jumped off early Tuesday and gained 2½ miles east of embattled Sansong. They seized five important hills.

Inside the walled fortress of Sansong southeast of Seoul allied foot soldiers failed for the third day to wipe out a suicide Chinese force.

Hospital With Federal Aid Started at Spur

SPUR, Feb. 13 — Construction is expected to begin soon on a $250,000 city hospital here, following the approval of a $125,000 bond issue by city voters on Feb. 9. A government grant will furnish the remainder of the total.

The project is under the sponsorship of the Chamber of Commerce. Spur is, at present, served by the Nichols Hospital.

Live Longer With Nip

WESTFIELD, N. J., Feb. 13. (AP)—Mrs. Katherine Greensalde Lyon will be 104 today thanks, she said, to good food, a little walking and a wee nip of whisky each night before going to bed.

Reached yesterday at the home of her daughter where she lives, the spry old lady said no special celebration was planned — just a few close friends to help eat a large birthday cake.

Weather

WEST TEXAS: Mostly cloudy and much colder. Light snow in Panhandle and South Plains this afternoon. Partly cloudy and colder in Panhandle and South Plains and much colder elsewhere with lowest temperatures 5-15 in Panhandle, 10-20 in South Plains and 20-25 elsewhere tonight. Wednesday partly cloudy and cold.

EAST TEXAS: A few showers except snow in northwest portion. Much colder in interior this afternoon. Cloudy and much colder tonight with rain in extreme south and along the coast. Some freezing rain likely in northeast portion. Lowest temperatures 20-23 in north except 14-18 in extreme northwest and 28-32 in west central portion tonight. Wednesday clearing and cold. Fresh to strong southerly winds shifting to northerly tonight.

TALK OF THE TOWN

By FRANCES BIOW

"Hot cross buns, Hot Cross buns! One a penny, two a ppenny, hot cross buns!

If you have no daughter, give them to your sons.

One a penny, two a penny, hot cross buns!

If you have none of these elves, Then you may eat them for yourselves."

The old Mother Goose rhyme is a favorite, and it refers to hot cross buns, a bun eaten by many persons, now, feeling that they can eat the simple bread during the Lenten period to replace pastries cakes, and other rich foods which they have decided to forego.

You'll find many a Snyder cook in the kitchen putting together the pungent, good sugar - coated buns, and it recalls their origin. They have always been associated with religious customs. The Greek hero, Cecrops, who supposedly founded Greece, was said to have offered a sweet bun to the Gods as far back as 1,000 B.C. Petrified and perfectly shaped buns were discovered at Herculaneum, which was destroyed by Mt. Vesuvius in 79 A.D.

The early Egyptians offered buns bearing two horns, to their Moon Goddess. Early Greeks changed the horn mark to a cross. Romans, too ate crossed bread, buying it at the temple doors when they went to offer public sacrifice.

Hot cross buns are most popular today in England and the United States, where they were brought by early settlers.

Many quaint supersitions still cling to the bun. In England, they believe if a hot cross bun is hung in the chimney place on Good Friday, and left there during the entire year, it will bring good luck. Another old tradition is the preserving of hot cross bun crumbs in strong boxes to be dissolved in water and taken as a cure-all when needed during the year.

* * *

A valuable little publication on sandwich-making reached this desk, and, of them all, this one sounded most poetical: It's one of those "toastwiches", and any crowd should lap it up:

Hawaiian Turkey

Arrange 8 slices toast on a cookie sheet. Place 2 slices turkey and a pineapple slice on each toast slice. Heat under a preheated broiler (350 degrees F) for about 3 minutes. Blend a No. 1 can of condensed mushroom soup with 1 cup milk and heat. Serve hot mushroom soup over each sandwich. Makes 8 Hawaiian Turkey Sandwiches.

* * *

Also arriving for digestion in the morning mail is a little article about a new medium of expression having been found for elementary school children. In Elizabeth, N.J., the youngsters are given scissors and sheets of gummed colored paper. They create pictures by cutting objects freehand and sticking them on a background. (My own two can do excellent freehand work with their oatmeal on the kitchen wall)..... In this way, they learn about color, form, design, and composition without the nuisance of spilling or staining. To be used in art classes, history, and geography. It might be progressive, but it sounds so neat, and I hold the opinion that the mess of painting construction paper, drawing unrecognizable cows on notepaper, and constructing gooey salt maps is all part of the fun of learning, anyhow!

* * *

Two intellectual ladies were taking a tour of inspection through Hunter, a very-progressive child's school located in the heart of Greenwich Village, just a lambs-tail-shake off busy Broadway. Said one lady to a youth: "Spell 'Cat' for me, son."

"Gee," said the prodigy, "I can't, because we haven't had 'C' yet and we haven't had 'A' yet, and we haven't had 'T' yet.

DAILY NEWS
THE SNYDER

Published every evening except Saturday and Sunday morning by the Times Printing Company at Snyder, Texas.
Entered as second-class matter at the Post Office at Snyder, Texas.
HERBERT FEATHER, Publisher
EDWARD HARTE, Editor
HOUSTON HARTE, Business Manager
DILLARD POPE, Circulation Mgr.
WALTER COMPTON, Classified Adv. Mgr. and Special Promotion
SIDNEY HUNTER, Mech. Supt.
SUBSCRIPTION RATES: By CARRIER in Snyder, one year, $12.00. By Mail in Scurry and adjoining Counties, one year, $7.95. Balance of Texas, one year, $8.20. All other States, one year, $10.95.
MEMBER OF THE ASSOCIATED PRESS
The Associated Press is exclusively entitled to use for republication of all news dispatches credited to it or not otherwise credited in this newspaper; also local news published herein. All rights reserved for republication of special dispatches.
Any erroneous reflection upon the character, standing or reputation of any person, firm or corporation which may occur in the columns of THE SNYDER DAILY NEWS will be gladly corrected upon being brought to the attention of the management.
The publishers are not responsible for copy omissions, typographical errors, or any unintentional errors that may occur other than to correct in next issue after it is brought to their attention.

WILL YOU BE CIVIL ENOUGH TO ANSWER ME! DID YOU OR DID YOU NOT GET AUTO INSURANCE FROM
SNYDER INS. AGENCY

SNYDER INSURANCE AGENCY
Wayne Berry
Clyde Hall, Jr.

Woman's Calendar

TUESDAY

Dad's night, Southeast Primary Parent - Teacher Association, 7:30 p.m.

Womens Culture Club, 3 p.m., Mrs. A. C. Martin's, 3211 Avenue U.

Junior High School Parent-Teacher Association, 3:30 p. m. school house.

Halliburton wives Canasta Club, 1 p.m., Mrs. F. F. Hamilton's, 1202 Twentieth Street.

WEDNESDAY

Girl Scout leader's consultations with Miss Virginia Burgess of Abilene, beginning at 9:30 a.m. Call Mrs. Sam Wood for reservations.

Victory Class all-day quilting and covered dish luncheon.
covered dish luncheon Fellowship Hall, First Methodist Church.

THURSDAY

Girl Scout Leaders Club meeting, 1:30 p.m., basement First Methodist Church, film showing, installation of new council officers.

Chez les Amies Bridge Club, luncheon 1 p.m., the Country Club, Mrs. Lyle Galbraith entertaining.

Laymen's League, First Christian Church, Ladies Nnght, covered dish supper 7:30 p.m., basement, men preparing the supper.

Eastern Star, initiation service, Masonic Hall, 7 p.m.

Mary-Martha Circle, First Methdist Church, 3 p.m., Fellowship Hall.

FRIDAY

Miss Burgess directs basic Girl Scout leader's training course, 9:30 a.m., basement First Methodist Church, Dutch treat luncheon.

Executive Committee of P.W.O., 2 p.m. with Mrs. C. R. Roberson, southeast of town.

Services Today For Mrs. Sam Hamm, Former Resident of Snyder

ROTAN, Feb. 13 — Funeral services for Mrs. Sam Hamm, 38, were to have been held this afternoon. Mrs. Hamm died Sunday night in Callahan Hospital after a nine-months illness.

Mrs. Hamm, the former Beatrice McGinty, was born in Red River Parish, La., and moved with her family to Snyder in 1922. She met her husband in Abilene while she was a student at Hardin-Simmons University, and they made their home in Snyder until 1948 when they moved to Rotan.

Survivors in addition to the husband include a daughter, Daphene, four years old; her mother, who is also a former Snyder resident; two sisters, Mrs. Marvin Devers of Portales, N.M., and Mrs. Charles McCoy of Bossier City, La; two brothers, Shade McGinty of Snyder and Melton McGinty of Wichita Falls.

Interment is to be in the family plot in Snyder Cemetery at 4 o'clock this afternoon.

Anniversary Marked By Mr. and Mrs. Joyce

Mr. and Mrs. James R. Joyce, 2805 Avenue M, observed their fifty-fifth wedding anniversary Sunday, with a quiet family gathering in their home.

Mr. and Mrs. Joyce, long - time residents of Snyder, were married fifty-five years ago in Mt. Vernon, Tex.

Celebrating the occasion with them were their three sons and families, Mr. and Mrs. Fla Joyce, Mr. and Mrs. Sam Joyce, and Amos Joyce.

Regional OPS Head

DALLAS, Feb. 13. (AP) — George Sergeant, former Dallas mayor, has been named regional counsel of the Office of Price Stabilization for Texas, Louisiana and Arkansas.

Hold Man In Stabbing

TYLER, Feb. 13. (AP) — Harold (Hal) Epps, one-time Texas League outfielder, has been named playing manager for Tyler's new team in the Class B Big State League.

Epps, who played for Houston for eight years, will report for duty March 1.

His appointment was announced last night, a few hours after Lynwood (Schoolboy) Rowe, former major league pitching star, turned down the job.

Thirty-nine UCLA varsity football players and 24 freshmen received letters and numerals, respectively, for their labors last season.

PERSONALS

Mrs. Jim Rhodes this week resigned her job as secretary for the First Methodist Church and accepted a position as clerk in the city-county health unit.

Mr. and Mrs. Jim Rhodes expect to leave Snyder this week end for a visit in Longview, Tex., their former home. Mr. Rhodes will attend to business there. He was employed there before he came to Snyder with the Magnolia Production Co., Lamesa highway.

Mr. and Mrs. J. W. Clawson, 1713 Eighteenth Street, entertained Mrs. Clawson's sister and family, Mr. and Mrs. Bob Odom of Forsan, Tex., over the week end.

K. C. Stringer, 3109 Avenue T, was taken Saturday to the Root Memorial Hospital, Colorado City. Mr. Stringer, who is still there under observation, is reported to be in a satisfactory condition.

Mr. and Mrs. Edgar Ezell, 3101 Avenue T, are in Dallas, where they planned to spend the week.

Mrs. W. P. Cook, 3106 Avenue T, is reported to be improved after pneumonia. Mrs. W. E. Holcomb, Mrs. Cook's daughter, who is caring for her, expects her sister, Mrs. A. Leslie Stevens of Idabel, Okla., to arrive to be with Mrs. Cook this week.

Mr. and Mrs. Elmer Taylor, 3104 Avenue T, have had house guests for a week. Mrs. Taylor's sister and family, Mr. and Mrs. E. E. Hurt of Dallas, spent last week with them, and their week-end visitors were their daughter, and family, Mr. and Mrs. Wallace Jordan and small daughter of Abilene.

Mr. and Mrs. A. C. Kincaid, 3108 Avenue T, have returned from a Sunday trip to Lubbock where they visited with Mrs. Kincaid's father, T. M. Springer, who has been ill. They also visited Mrs. Kincaid's sister and husband, Mr. and Mrs. E. F. Smith.

Mr. and Mrs. Lyman Yoder, 2300 Thirty - second Street, entertained Mrs. Yoder's sister and family, Mr. and Mrs. W. C. Stearman, Jr., of Dallas last week. Mr. Yoder's mother, Mrs. D. P. Yoder of Abilene also joined the group, and Mr. Yoder's brother, from Nashville, Tenn., Theodore Yoder, spent the week end with them.

Mr. and Mrs. S. C. Porter, 300 Twenty - fifth Street, entertained their daughter and family, Mr. and Mrs. Frank Welch of Cleburne, Tex., over the week end.

Mrs. Lora Miller, 2610 Avenue U, expects a visit Wednesday by her daughter, Mrs. Melvin Stoker, and granddaughter, Miss Susan Stoker, of Abilene. They will visit here a week.

Charles M. Hartwell, production engineer at Cities Service Co., has returned from a week end spent in San Antonio, where he attended a friend's wedding.

E. H. McCawley, general manager of the Greenbrier Oil Co., 1812 Thirtieth Street, left yesterday for Wingate, Tex., where he is attending to business connected with the oil producing firm.

Mrs. Richard Hagan and her baby daughter, born at Snyder Hospital Feb. 1, have returned home to the Lone Star Producing Camp, Lubbock highway, where Mr. Hagan is the assistant district foreman.

New employees at the Lone Star Producing Co. are Ben Odorizel of Lubbock, Gene Smith of Fluvanna, and A. L. McAfee.

Mr. and Mrs. C. N. Segnar and children are newcomers to Snyder. Mr. Segnar, transferred here from Houston, is an engineer with the Standard Oil Co of Texas. The Segnars are living at 2701 Avenue G.

Don Trott, an engineer for Standard Oil Co. of Texas, has been transferred to Houston with the same company.

Mr. and Mrs. O. B. Jordan, Magnolia Production Co., west of town, entertained Pvt. Hoyt Cranfill of Alice, Tex., in their home over the week end. Pvt. Cranfill is stationed at Shepherd Field, Wichita Falls.

A new employee this week at the Magnolia Production Co. is G. W. Walker of Edinburg, Tex. Mr. Walker, who is a roustabout and an engineer trainee, is unmarried and will live in town when he finds a home.

E. C. Muhlbach, divisional engineer for the Lion Oil Co., is in Midland this week, where he is attending a meeting of the Scurry County Engineering Commission, convening there.

Mr. and Mrs. Charles Egner, 405 Thirty - first Street, returned yesterday from Shreveport, La., where they spent the week end visiting Mr. Egner's mother.

Miss Gwendolyn Crow, a junior in Snyder high school, has returned from a week end trip to Henderson, Tex., where she visited friends. She is the daughter of Mr. and Mrs. J. L. Crow, who live at the Placid Oil Co. lease, where Mr. Crow is field foreman.

Howard Lee, a roustabout for the Placid Oil Co., north of Union, went to Dallas over the week end.

Dick Buron, a switcher with Placid Oil Co., has been transferred to Crane, Tex.

J. R. Arnold, superintendent of Placid Oil Co., left Sunday night for Brownfield to oversee a well coming in.

H. R. Poole, superintendent of Tidewater Associated Oil Co., Lubbock highway, was in Borden County yesterday overseeing a well.

James O. Kelso, a clerk at Tidewater Associated Oil Co., has returned from Fort Worth where he spent the week end.

CHEST COLDS
To relieve distress rub on comforting... VICKS VAPORUB

ADVERTISEMENT

Here's Good News For Parents of Puny Children

HADACOL May Relieve Cause Of Distress If Due to Lack of Vitamins B1, B2, Niacin and Iron

A healthy childhood is the basis for a healthy adult life. Little Lee Horton, age four, of 108 74th Avenue, Houston, Texas, was deficient in Vitamins B1, B2, Niacin and Iron and just didn't have any apetite at all. His father, Mr. F. W. Horton, said that they just couldn't get Lee to eat. Then they heard about HADACOL on the radio, and decided to try it for Lee. After taking HADACOL, said Mr. Horton, Lee's appetite picked up and he started eating three hearty meals a day. Now Lee has gained weight, has more energy, and never has to be coaxed to eat.

Lee Horton

Here is Mr. Horton's own statement:

"Lee was very weak and rundown and just didn't want to eat at all. We heard about HADACOL on the radio and decided that was what Lee needed. After he started taking HADACOL his appetite picked up right away. He started gaining weight and eats real well now, and has been feeling real good. HADACOL has been good for Lee and I heartily recommend it to everyone."

Boys and girls, here's a gift for you. A free Captain HADACOL Comic book. Just write to The LeBlanc Corporation, Lafayette, La.

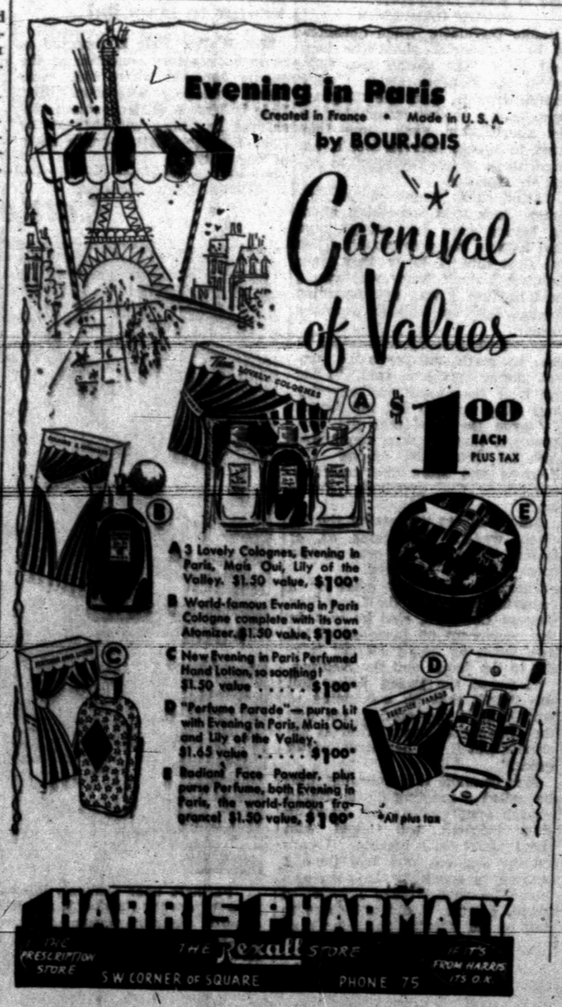

Grass Prevents Injury

COLLEGE STATION, Feb. 13. (AP) —Good grass on a gridiron is the biggest aid in preventing injuries to players, A&M football coach Harry Stitler told a turf conference here yesterday.

Some 65 persons attended the meeting.

COMPLETE LINE
- Aluminum Revere Ware
- Sunbeam Appliances

Sunbeam Mixmasters with all attachments
Sunbeam Toasters—Irons—Waffle Irons—Egg Cookers
WIMBERLY HARDWARE
1005 25th Street

lavish with comfort ...miser with fuel

that's flue-vented Gas heating appliances

NO STUFFY AIR. Fuel burns in sealed chamber which is flue-vented to the out-of-doors. You feel better, have more resistance to colds in this daily-fresh, more even warmth.

NO COLD FLOORS. Floor furnaces and closet furnaces don't "throw out" heat. They and other flue-vented appliances gently circulate heat. This moving heat at floor stops drafts cold!

LESS FUEL WASTE. Wall thermostat turns fuel on and off as heat is needed. Just enough fuel burns to maintain comfort. Thermostat never forgets... really a miser with fuel.

REDUCES "SWEATING" Dripping windows, tear-streaked walls, clammy floors will be greatly reduced if not eliminated. With flue-vented heating you'll have less redecorating cost.

PAYS FOR ITSELF in aid to better health. Some colds, especially children's may be avoided by keeping every room at uniform warmth with automatic flue-vented Gas heating.

SAFEGUARD NIGHT & DAY. And so convenient! Automatic controls operate flue-vented furnaces. Set 'em and forget 'em. Enjoy downright solid comfort without work, without worry.

Automatic floor furnaces, closet furnaces and other flue-vented Gas heating appliances are still only 10% down, with up to 30 months to pay

See your Gas Appliance Dealer or Lone Star Gas Company, today

LONE STAR GAS COMPANY

Kentucky Stays On Top As K-Staters Move Into No. 3 Spot

NEW YORK, Feb. 13. (AP) Almost unnoticed in the seething, two-team battle between Kentucky and Oklahoma A&M for national basketball honors has been the steady ascendancy of Kansas State.

The K-Staters are ranked No. 2 in the current Associated Press poll, marking their best standing of the season.

The Kentucky Wildcats, driving for their second poll victory in three years, edged out Oklahoma A&M again for the top spot.

However, the rise of Kansas State is the highlight of this week's balloting of 119 sports writers and broadcasters. Just take a look at how it has moved up.

FAST ADVANCE

In the season's fifth poll, the K-Staters barely made the exclusive Top Ten, holding down the No. 10 spot. Then, in succeeding weeks they've advanced to ninth, seventh, fourth and, finally, third.

Jack Gardner's crew has won 17 of 19 games, including the last 13 in a row. Its only losses were to LIU and Indiana, the first by one point and the second by six. Currently, Kansas State leads the Big Seven Conference with a 7-0 record.

Kentucky, in leading for the fourth straight week, attracted 55 first-place votes for 1,063 points. Oklahoma A&M drew 31 top ballots for 1,019 points to finish only 44 points behind the blue grass lads.

Kansas State pulled in 13 first-place votes for 749 points.

Then, in order, came Columbia St. Louis, Indiana, St. John's Bradley, North Carolina State and Villanova.

Three of the Top Ten played last night, and tenth-ranked Villanova took a severe 71-54 drubbing from Seton Hall. Indiana, No. 6, kept pace with Illinois in the Big Ten race with a vital 63-54 victory over Iowa. Bradley, No. 4, whipped Wichita, 65-44.

Bradley and Indiana each slipped three placed. Columbia moved up two notches. St. John's held its No. 7 position while NC State and Villanova traded places at the bottom of the list.

LIU DROPS

LIU, which three weeks ago placed second to Kentucky, was 19th in the latest rankings.

The leading 10 teams with points based on 10 for first, nine for second, etc. first place votes and season records including last night's games in parentheses

Top Ten	Points
1. Kentucky (55) (19-1)	1063
2. Oklahoma A&M (31) (21-1)	1019
3. Kansas State (13) (17-2)	749
4. Columbia (3) (15-0)	567
5. St. Louis (1) (18-4)	527
6. Indiana 4) (14-2)	447
7. St. John's (18-2)	397
8. Bradley (22-4)	344
9. No. Carolina State (21-4)	228
10. Villanova (1) (18-3)	155

Tiger-Plowboy Game Tonight Season's Crux

The season's most crucial game for the Snyder Tiger basketball team will be played tonight with the Plowboys in Roscoe.

Roscoe is now leading the district. They have won eight games, lost two.

TIED FOR SECOND

Snyder has won six games and lost three to be tied for second place with the Colorado City Wolves. Colorado City has won seven and lost three.

Snyder is behind the other teams in games played, because they drew a bye in the first round, and Colorado City and Roscoe drew their bye in the last round. Colorado City will be idle tonight, Roscoe Friday night.

Friday night the Tigers end their season by playing the Badgers in Merkel.

Both of this week's games are crucial for the Tigers.

If they win both they will be tied with Colorado City and Roscoe in a three-way split for top place.

If they lose either game, they will slip to third place, which is itself much higher than anyone hoped for at the beginning of the season.

Coach Ernest Kinney has done wonders this season with a bunch of rookie cagers. No man on his squad had any basketball experience at the beginning of the season.

W. G. Birt, a big, floundering youth with height his only cage asset at the start of the season, has limbered up to where he is now one of the top post men in the district. He consistently outplays such hot-rods as Nathan Corbell, whom he out-scored in Friday night's defeat at the hands of Colorado City, and other tall players of the conference.

Kinney's cage tactics have been relected in like improvement throughout the squad.

PEP SQUAD

There probably will be as many Snyderites at tonight's tussel as Plowboy fans. The pep squad and cheer leaders will go, but the band probably will not go as a unit, because it is anticipated that there would not be sufficient seating capacity.

The B teams will also play. Coach Hal Battles' squad has been the conference's strongest B team all season. They have won 21 game and lost five—two of those were to the Colorado City junior wolves.

Harrison On To Capture Valley Championship

SAN ANTONIO, Feb. 13. (AP)—E.J. (Dutch) Harrison, with more than $2,000 added to his bankroll for winning the Texas Open, moved on to Harlingen today for a crack at the championship of the Rio Grande Valley Open.

Harrison, veteran of 17 years on the tournament trail, took his second Texas Open title in a span of a dozen seasons yesterday when he beat out Doug Ford of Briarcliff, N. Y., by a stroke in an 18-hole play-off. Ford was trying for his first major championship.

The St. Andrews, Ill., old-timer to championship golf and the 27-year-old Ford tied for first place in the Texas Open Sunday with 72-hole totals of 265.

Harrison fashioned a four-under par 67 over dusty 6,400-yard Brackenridge Park Course.

Outdriving Ford consistently and playing carefully, the 40-year-old Harrison led virtually all the way. Ford managed to even things on No. 16 when he slapped in a five-focter for a birdie while Harrison barely missed an 18-footer and took a par. But on 17 Harrison's drive carried 360 yards onto the green and he two-putted for a birdie while Ford took two to get on and his eight-footer hung on the lip. Both birdied 18 and Harrison accepted the $2,000 first money. Ford took a $1,400 check as runner-up prize.

Limitation On Term Of Office For President

LITTLE ROCK, Ark., Feb. 13. (AP)—The state senate approved yesterday and sent to the governor a bill making Arkansas the 30th state which would limit presidents to 10 years in office, including two regular, four-year terms.

If and when 36 states have ratified the proposal, it will become the 22nd Amendment to the U. S. Constitution.

MILD OPPOSITION

The bill met only mild opposition in the Senate. Sen. John Cloer of Springdale charged it was sponsored by the Republican Party. Earlier the House had passed the measure overwhelmingly.

The amendment, which has until March 1954 to win approval of three-fourths of the states to become law, would not affect President Truman. Any future vice president succeeding to the presidency, however, would not be allowed to run for a second full term if he served more than two years of an unexpired term—thus ten years would be the absolute maximum tenure of any President.

OTHER SETUPS

Among the 18 states which have not yet approved the amendment, Arizona is expected to pass it soon but six are believed likely to turn it down. They are Alabama, Tennessee, Rhode Island, North Carolina, Nevada and Maryland. Kentucky has beaten it twice and in the doubtful column are Massachusetts, West Virginia, Texas, Oklahoma, South Caroline, Minnesota, Utah, New Mexico, Georgia and Washington.

Most of the 18 have 1951 legislative sessions.

TCU Climbs To Top Knocking Over Texas Longhorns 49-34

By WILBUR MARTIN
(Associated Press Staff)

Texas Christian University last night smashed the University of Texas, 49-34, and that left these two teams all square at the top of the Southwest Conference standings.

Arkansas' improving Razorbacks cheated A&M of a share of first place when they knocked off the Aggies, 45-38, in overtime.

Baylor climbed out of the cellar on a 61-58 victory over Rice, which dropped into last place.

Big George McLeod ruined Texas' hopes of stretching its lead scoring 19 points and dominating both backboards.

MISSED GOALS

Buster Brannon's fast breaking team turned up with an almost air tight defense, holding Texas to just three field goals in the first half The Longhorns hit only nine of 49 field goal attempts during the game.

The Horned Frogs piled up a 20-4 lead after 12 minutes of play and in the late stages didn't try anything but protect a comfortable lead. They went without a field goal the last eleven minutes.

Baylor came from behind in the last five minutes to lock Rice. After Howie Hovde broke a 57-57 tie with a field goal, he followed it up with another drive-in shot. Then Baylor went into a stall that paid off.

Joe McDermott scored 18 points for Rice in the first half and the Owls led 37-33 at the half. But he didn't get a single point the second half.

Ralph Johnson, the conference's top scorer, racked up 20 points for Baylor.

BROKEN STREAK

The score was tied 17 times before Baylor finally managed to break it and a six-game losing streak.

Tied up, 36-36, at the end of regulation time, Arkansas broke away in the overtime period. Bob Williams sank a field goal, Bob Ambler batted in another, and then Norman Price and Williams came through a couple of other goals.

Ambler led Arkansas with 17 points while Walt Davis was high for A&M with eleven.

The Razorbacks held only a 15-13 lead at the half.

Thursday Arkansas takes on Louisiana State in an intersectional game at Little Rock, but Friday conference action starts again. Texas plays Southern Methodist at Dallas that night, then Staurday Texas Christian meets Rice at Houston and Baylor plays Arkansas at Waco. A&M's scheduled game with the University of Houston that night has been postponed until March 2.

Cage Game Postponed

COLLEGE STATION, Feb. 13. (AP)—Texas A&M's basketball game with the University of Houston Saturday night has been postponed until March 2, it was announced.

2 Drunks Hold Up Nixon Bank

NIXON, Feb. 13. (AP)—Two drunks who County Atty. E. W. Patterson said decided to rob a bank were to be charged today with taking $11,000 from the Nixon State Bank.

One of the men sat on the post office steps, a sack of money at his feet, and waited to be arrested yesterday by a posse of fast-walking citizens.

The other one gave up after a brief shooting flurry. One man was slightly wounded.

Dist. Atty. Willis Ellison of Gonzales identified the men as Glenn H. Hayes, 27, and Ed Dugie, 39 both of Marble Falls.

CHARGES

Patterson said both would be charged with robbery by firearms. He said Hayes would be charged with two counts of assault to murder and Dugie with one. They were held in jail at Gonzales, the county seat.

Cashier Donald Chesser said two men came into the bank about noon and one pulled a gun.

"Sack up that money," the gunman ordered.

Chesser said he handed over one filled sack and was filling another when W. E. (Bill) Berger, state driver's license examiner, walked in.

Berger was unarmed, but he was wearing a highway patrolman's uniform. The armed bandit started firing. Berger dropped to the floor and was not hit.

WALKS OUT

The unarmed bandit walked out of the bank and apparently nobody noticed him.

The gunman ran out with the other sack and jumped into an old pickup truck.

The truck stalled after only one block, and as citizens gave chase the bandit ran across the street to another car. He ordered Julio Cortez, 45, to drive.

Cortez told him he couldn't drive and when he did the bandit emtied his gun at him, wounding him in the elbow.

Then the gunman walked into a feed store and surrendered.

Golf Squabble Strains Sports Relations Of U.S. And Mexico

MEXICO CITY, Feb. 13. (AP) — The Mexican Golf Association accused the United States PGA today of going back on its word and urged fair treatment for U. S. players entered in the Mexican Open tournament.

"The PGA has no right to classify our National Open," the body added in a formal statement growing out of the squabble over participation of U. S. pros in the Mexican event, beginning Thursday.

The dispute put the severest strain on sports relations between Uncle Sam and his southern Neighbor since the famous jump of major league baseball players below the border in 1946.

The golf version of baseball's "big jump" produced this rather delicate situation

The PGA Tournament Committee told its barnstorming members last week-end at San Antonio not to play in the Mexican Open. The PGA said this isn't a championship event because entries are obtained by invitation rather than qualification.

Seven players, including Jimmy Demaret of Ojai, Calif., and former PGA Champion Vic Ghezzi of New York, decided to play in the Mexican Open anyhow and promptly took off after the Texas Open.

The PGA announced disciplinary action, if any, would be withheld until after the Mexican Tournament opens Thursday. If the U. S. players perform, they are subject to fines or suspensions, or both.

Demaret said he and the other golfers had made commitments to play in Mexico and had made no promises for the Rio Grande Valley Open at Harlingen, which conflicts with the Mexican tournament.

Mexican golf officials met with the U. S. players yesterday and then issued a written statement.

The Mexicans said the U. S. pro body had approved participation of the U. S. players but the agreement "seemingly has been revoked or discarded."

The Mexican group said, "We strictly complied with all sporting ethical principals by sending a special representative to the recent Phoenix tournament, where a gentleman's agreement was reached with the PGA Tournament Committee whereby the participation of a very small group of North American professionals was obtained for our National Open."

Valley Open Tourney Source Of Much Controversy To Pros

HARLINGEN, Feb. 13. (AP)—The Rio Grande Valley Open Golf tournament which opens here Thursday is in its usual form — it's the center of a rhubarb.

This tournament has been held three times and twice there has been a heated controversy. In 1948—the first year of the event — the players became embroiled in an argument over the rules of play. It almost wrecked the tournament. Added to that was the fact that a couple of golfers — Norman Von Nida of Australia and Henry Ransom, now of Dallas — had a fight on the course. It created a near-international incident.

The next year Dick Metz, one of the golfers, was quoted in a newspaper as criticizing the relations of golfers and the tournament sponsors. Metz was threatened with suspension by the PGA tournament manager but nnothing ever came of it.

Last year there were no incidents reported. There was one but it had no connection with the tournament and did not break into print. A caddie socked one of the golfers in a night club because of a personal grievance.

And now, here we are in Harlingen and the PGA is seething over the tournament committee's attempt to prevent Jimmie Demaret, the Texas clothes horse of the links, and some other golfers from going to Mexico City to play in the Mexican National Open in conflict with the Rio Grande Valley Open. This time, however, the Valley Open folks are not worrying about the rhubarb. They frankly state that the controversy, which flared at San Antonio during the Texas Open last week, gave the Valley Tournament more publicity than anything else that could have happened.

DEMARET UNIQUE

Jimmie Demaret is the world's most unusual golfer.

He is the only golfer — or athlete of any kind — we ever heard of to call a press conference on the ninth green while playing in a tournament.

It happened in the Texas Open at San Antonio. Jimmie sent word to the press that he'd like to see the boys when he finished the first nine holes; he had a statement to make regarding the tournament committee's ruling that he couldn't go to Mexico to play and pass up the Valley Open.

Sure enough, when Jimmie finished the nine he chatted with the sports writers, gave them some meaty quotes, expounded his views on the situation and said "If the planes are flying I'll go to Mexico City."

So golfers say the sports writers and galleries hurt their sense of concentration; that golf is a sport of great tension and there must be no noises in the crowd and the press must wait until they have finished their round before approaching them.

Know what Demaret did on that round? He shot a 66—five under par.

Break Records In AAU Events

NEW YORK, Feb. 13. (AP) — Four records — two in each division — were smashed yesterday in the National Men's Jr. and Women's Sr. AAU track and field events.

John Ogle of Manhattan hurled the 35-lb weight 57 feet and ¼ of an inch, eclipsing the mark set by Steve Dillon of St. Francis last year and Kevin Delaney of the New York Athletic Club circled the mile in 419.8. The previous record for the weight throw was 55 feet 7½ inches and for the mile, 422.9 set by Pat Duffy of Manhattan last year.

In the women's championships Jean Patton of Tennessee State broke her own record in the 100-yard sprint. Her time was 11.2. Another mark smasher was Catherine Hardy of Fort Valley State College. She reeled off the 50-yard dash in 06.3, shading Dolores Swyer's time of 06.4. set in 1949

Border Conference Throws Open Doors To Frosh Participation

LUBBOCK, Feb. 13. (AP)— The Border Conference threw open varsity competition to freshmen in all remaining sports for the 1951-52 period.

The circuit's members yesterday voted seven to one to allow freshmen to compete, but turned down the request that they be allowed to play in the current basketball campaign.

Dr. J. William Davis of Texas Tech, the conference president, declined to name the school opposing use of freshmen. He announced the result of the vote yesterday.

The vote yesterday means freshmen can participate in golf, track tennis, baseball, football and basketball next year.

Amateurs Start In Open Today In Harlingen

HARLINGEN, Feb. 13. (AP) — The Rio Grande Valley's top amateur golfers tee off today with 20 places in the $10,000 Rio Grande Valley Open Tournament at stake.

The annual pro-amateur tournament will be held tomorrow with the tournament getting under way Thursday.

Relief Brought To Flood Area

SEATTLE, Feb. 13. (AP)—Freezing temperatures in the mountains combined with cooler weather in the lowlands to bring relief to the flood plagued Pacific Northwest as swollen rivers continued to recede today.

The weather bureau said the colder weather halted mountain thaws and stopped the heavy run-off of snow melt which had left 5,000 temporarily homeless.

RECORD RAINS

The floods overran sections of western Washington and the Fraser River Country of British Columbia following three days of record rains and unseasonable mild weather.

Thousands of persons, however, still were barred from returning to their homes by the muddy flood waters. Damage to homes, farms and industrial plants was expected to run into the millions.

At least eight persons died in the multi-river rampage that was touched off last Friday. Three perished in northern Idaho and five in British Columbia.

ROADS CLOSED

A number of roads still were closed and numerous western Washington communities were "dead in the water"—containing not a living soul.

Repair crews still patroled dikes in the Skagit and Green River areas, but rivermen said the situation "appeared under control and the worst was over," barring additional rains or warmer weather.

Buff's New Outfielder

HOUSTON, Feb. 13. (AP) — The Houston Buffs of the Texas League have acquired 19-year-old Outfielder Harold Neighbors from Montgomery, Ala., of the Southeastern Baseball League.

DON'T GAMBLE WITH INEXPERIENCE
Have Your INCOME TAX RETURNS
Prepared By a Qualified Public Accountant
Paul D. Lassiter
Office on Lamesa Hiway
Phone 1785
Next to Frank Montgomery

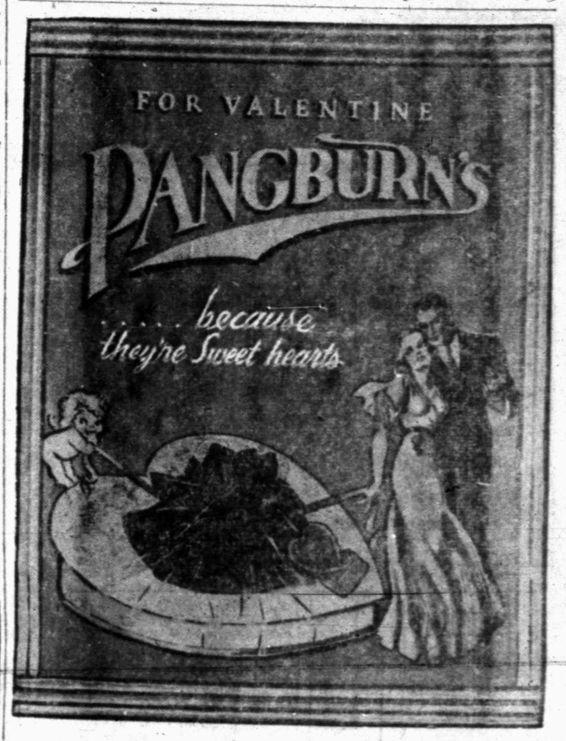

SNYDER DRUGS
WEST SIDE SQUARE
PRESCRIPTION SPECIALISTS
Where Your Drug $ Goes Further
PHONE 173

NEW NOTES
Gene's Music Shop
1613 25th Ph. 9637
INSTRUCTION—ALL INSTRUMENTS
3 Speed Portable
Record Player—$32.50 value $28.50
Children's
Record Player (20 ins. high) $28.50 value $24.95
5 FREE RECORDS WITH CHILDREN'S PHONOGRAPH
BREMEN PIANOS
One of the World's Finest Spinets
Liberal Terms—Allowance for Old Piano
Instruction All Instruments—West Texas Music Studios
RADIO AND PHONOGRAPH REPAIR
OPEN DAILY TILL 9 P.M.—SUNDAY 1-5 P.M.

Dennis Funeral Home
2808 AVE. T
Ambulance Service
Oxygen Equipment
Day or Night
Phone 1993

SEE THE NEW '51 CAR THAT THRILLED FAMOUS AMERICANS
AT SECRET PREVIEWS FROM COAST TO COAST

New Inside...New Outside...
with a Completely New Kind of Ride!

NEW IN MORE WAYS THAN CARS COSTING UP TO $1,000 MORE!
COME IN and see it . . . the exciting new 1951 Dodge! See for yourself why famous Americans, and hundreds of experts, in secret previews, marvelled that a new car with so many advancements could sell for so little!
Take the Wheel! Feel how the wonderful new Oriflow Shock Absorber System takes the "fight" out of the roughest roads in town . . . a completely new principle turns ruts, tracks, cobblestones to boulevard smoothness!
Feel What It's Like to have plenty of head room . . . room for your legs, for your shoulders. Experience the extra safety of "watchtower" visibility. Now it's so easy to "see out" all around. No "blind" spots anywhere!
Drive Without Shifting! Dodge GYRO-MATIC—America's lowest-priced automatic transmission—frees you from gear shifting. Come in today . . . learn how you could pay up to $1,000 more and still not get all the extra room, driving ease, and rugged dependability of this great new Dodge!

NEW ORIFLOW SHOCK ABSORBERS "float" Dodge down roughest roads that stop other cars. Here's new smoothness over roads that jarred and "hammered" you in the past!

The Beautiful New DODGE Now on Display
Just a few dollars more than the lowest-priced cars!
EZELL MOTOR COMPANY
1931 Twenty-Fifth Street Telephone 966

Dr. John F. Blum
OPTOMETRIST
N.W. CORNER OF SQUARE
Most prescriptions filled the same day patient comes to office.
Telephone 465 Snyder, Texas

REV. WOODROW W. ADCOCK
Pastor First Methodist Church.

Week of Dedication
REVIVAL SERVICES
FIRST METHODIST CHURCH
FEBRUARY 18-25
Week Day Services at 7:30 A.M. and 7:30 P.M.
Rev. Woodrow W. Adcock, Pastor will do the preaching
LYMAN YODER, will direct music and singing.
WAYNE PITNER will serve as organist and pianist.
THE PUBLIC IS CORDIALLY INVITED

Estimate It Will Be Mid-1952 Before Germans In West Army

FRANKFURT, Germany, Feb. 13. (AP)—Allied coalition officials estimate there will be no German soldiers before mid-1952, at the earliest.

Events in Europe have compelled a drastic slow-down of the Atlantic Pact nations' timetable for incorporating Germans in the international Army they are building.

For one thing, officials expect that a full year will be needed to reach a settlement with the West German government on its demand for political equality. Such a settlement, the Germans have made clear, must precede any rearming of their citizens. Thus present negotiations between former German generals and high allied officers seem fated to be merely exploratory.

The biggest immediate barrier is the prospect of a big four conference which might air the entire problem of Germany. With Russia bitterly opposing any rearmament of West Germany, decisions at such a conference could make hash out of armament plans already made.

The current stalemate stems from another factor discouraging military recruitment in the West Republic. The British and the French already agree that building up a western army from present Atlantic Pact signers should have top priority on the rearmament schedule. Germany's contribution should come later. This view now has the endorsement also of the Atlantic military commander, Gen. Dwight D. Eisenhower.

Strong pressure from France and Britain against a speedup in German rearmament is matched here by a reluctance of the Germans themselves to go back to soldiering.

Ft. Worth Fire Damage

FORT WORTH, Feb. 13. (AP)—Thirteen dwellings were destroyed and six others damaged by fire yesterday at a partially finished Negro housing project. Damage was estimated at $40,000.

Texan Introduces Bill To Tax Expenses Of Washington Big Brass

WASHINGTON, Feb. 13. (AP)—Rep. Walter Rogers (D-Tex) has introduced a bill to make members of Congress, the President and vice president pay income taxes on their expense accounts.

The tax-exempt allowance of the President is $50,000, that for the vice president and speaker, $10,000 each, and $2,500 each for other members of Congress.

Connally Backs More Pay To Combat Men

WASHINGTON, Feb. 13. (AP)—Legislation to give combat soldiers in Korea additional pay was given added support yesterday by Sen. Connally (D-Tex).

Connally expressed hope the Senate Armed Services Committee would approve a bill to give combat pay of $50 additional per month for enlisted men with the ground forces and $100 more to officers.

Dead or Crippled Animals
Removed Free
Telephone 2013 or 9113-Collect
Sweetwater Rendering Co.
Sweetwater, Texas

Fagan Electric Company
DISTRIBUTORS OF WESTINGHOUSE
Time Payment Plan — Contract Wiring Our Specialty
FREE ESTIMATES — F. A. FISHER, Manager
2505 Avenue N — Phone 529
Industrial and Residential Electricians for 25 Years

Crossword Puzzle

ACROSS
1. Period of ten years
7. Burnish
10. Open declaration
14. Exhibit
15. Tropical fruit
16. Sign of the zodiac
17. Embarrassed of disgust
18. Churn
19. Number
20. Versifier
22. Sign of the decimal system
23. Insects
24. Peculiar
25. Compliment of surprise
26. City in Yugoslavia
27. Thought
29. Gumsl
32. Flue
33. Cut
34. Grayish-brown
36. South African Dutch
37. Become
38. Squash
39. Sell
40. Fortune
42. Intoxicating mixture
43. Laboring man
44. Thistrel
45. Quantity
48. Speaker
49. Rambles
50. Quibbles and squirms

DOWN
1. Pack
2. Heroine of "Uncle Tom's Cabin"
3. League
4. Expert
5. Inhabitant of Denmark
6. Guido's highest note
7. Thin nit
8. Egg-shaped
9. Pen name of Gertrude Atherton
10. Thoughtless
11. Odor
12. Biblical mountain
13. Seat in a church
20. Legume
21. Poem
22. Old weight for wool
23. Be the matter with
25. Place to sleep
26. At the present time
28. Wire measure
29. Fondle
30. Wine cask
31. Finish
33. Baseball term
35. Siberian Mongoloid
36. Fragrance
37. Places surrounded with defences
38. Pertaining to the sun
40. Unaspirated consonant
41. Combustion
43. Haul
44. Small round mark
45. Small child
46. Before

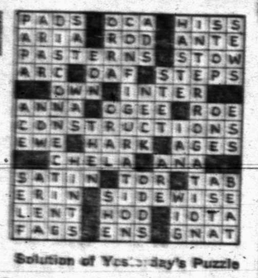

Solution of Yesterday's Puzzle

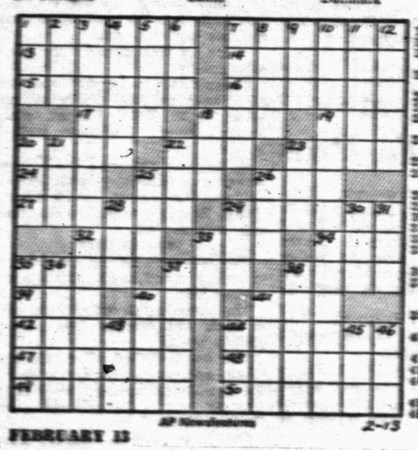

AP Newsfeatures 2-13

FEBRUARY 13

FERDINAND

CITY PLUMBING CO.
1801 Ave. S
PHONE 1035
Wholesale & Retail Plumbing Contracting & Service Calls

KERRY DRAKE

BURTON BROS. ELECTRIC CO.
EVERYTHING ELECTRIC
DAY OR NIGHT PHONE 7
2617 AVE. S

CRAFT STUDIO & CAMERA SHOP
PORTRAITS AT NIGHT BY APPOINTMENT
1904 26th Ph. 1075

LITTLE LULU

MARTIN'S JEWELRY
ELGIN HAMILTON
MIDO BULOVA
SOUTH SIDE OF SQUARE

HOPALONG CASSIDY

ROE HOME & AUTO SUPPLY
U. S. ROYAL TIRE SERVICE
2207 AVE. S
PHONE 99

DICKIE DARE

PHIL'S AUTO APPLIANCE CENTER
WESTINGHOUSE APPLIANCES
EAST SIDE OF SQUARE

SCORCHY SMITH

SCOTT'S PLUMBING
2907 AVE. B Phone 1316
PLUMBING CONTRACTING & SERVICE

EZEQUIEL

HARRIS PHARMACY
Southwest Corner of Square
THE REXALL STORE
PHONE 75
• PRESCRIPTIONS • DRUGS • COSMETICS

THE ADVENTURES OF PATSY

PHILLIPS BROS. HARDWARE CO.
Hugh Taylor Bldg.
• APPLIANCES • TOOLS • HOUSEWARE

OAKY DOAKS

Speaker's Table At Rotary Ladies Night

The guest speaker and master of ceremonies are shown conversing in this picture, made at the ladies night meeting of the Rotary Club last week At the left, in dark glasses, is Bentley Baize, Rotary president. Continuing left to right are Prof. R. E. Jackson, Texas State College for Women, Denton; Ralph Geisenhoner; and Mrs. Geisenhoner. Professor Jackson, widely-known humorist, made the principal speech. He was introduced by Geisenhoner.—(Joe Dave Scott photograph).

Truman Making Effort To Keep Fight Going With Congressmen

By JACK BELL
(Associated Press Staff)

WASHINGTON, Feb. 13.—President Truman's newest political defiance of Congress found critical lawmakers spoiling for a fight today over RFC and subversive control board appointments.

Adding to the White House-Congress friction, Sen. George (D-Ga) joined economy advocates in demanding a $5 billion slash in the budget the President dared the legislators to cut.

And Sen. Bricker (R-Ohio) wrote James K. Vardaman, Jr., a Federal Reserve Board member, that Mr. Truman has "failed to grasp the basic issues of fiscal policy" in the treasury-reserve board row over interest rates.

SOME SURPRISED

The President's action in sending back to Congress 10 nominations once given the deep freeze treatment obviously dismayed some of his best friends on Capitol Hill.

These lawmakers guessed privately that Mr. Truman s timing was off a bit because of presidential irritation at criticism of his policies and appointees and because of physical weariness from his heavy burdens.

UNDER PRESSURE

Sen. Douglas (D-Ill) went so far as to nnote publicly that Mr. Truman has been working "under tremendous pressure."

Some friends have been suggesting that the Presdient ought to take a brief Key West, Fla., vacation, as he has in other years about this time. But he has rejected tte idea.

The President's action in resubmitting five nominations for the RFC board caught by surprise some senators who believed that a compromise on the disputed status of that agency was well along in the works.

Testimony Ends On Gas Pipe Line To Run From Texas To Colorado

WASHINGTON, Feb. 13. (AP)—Testimony was completed last night before a Federal Power Commission examiner on a proposal of Colorado Interstate Gas Co. to construct a 215-mile natural gas pipe line from the Texas Panhandle to Colorado.

The expansion would be contingent upon FPC's approval of a merger of Colorado Interstate and the Canadian River Gas Co.

Plans would call for completion of a 20-inch line to a point near Kit Carson, Colo., by December.

Commission attorneys said the FPC staff in briefs to be filed by Feb. 23 expect to oppose the merger and take the position that Colorado Interstate should finance the expansion through cash.

Buys A Half Interest

Jeff L. Brown of Dunn has bought half interest in the Denson Gulf Station on the East Highway from Harold C. Denson. The two men plan to operate the business as a partnership, with both active in the management. Brown took over as a partner on Sunday.

Mat Surkont, who won five games and lost two for the Boston Braves last season, batted .435 in nine games.

Air Patrol To Be Formed For Snyder Fliers

Snyder is scheduled to have a flight unit of the Civil Air Patrol within the next two weeks.

This was announced by R. Ray McKinney, commanding officer of the Sweetwater squadron of the C.A.P. at its meeting last night at the Sweetwater airport, when he reported that 18 persons from Snyder had signed up, with only three more members needed to qualify for a flight unit.

A group of 14 from Snyder attended the squadron meeting, which included Dr. John Blum, Whit Thompson, Lyle Alexander, W. P. Thurmon, Jack Bowden, W. B. Davis, George Webb, M. W. Pilcher, Barr Donham, Ray Perkins, K. P. Cunningham, Dero Underwood, Charles Wolfe, and Jerry McDermott.

The C.A.P. is purely a civilian organization but co-operates with the Air Force. The Air Force is furnishing the Sweetwater C.A.P. an L-4 training plane for use by its members, including those residing at Snyder, said McKinney. The plane was to be flown to Sweetwater airport today from Waco.

The Sweetwater patrol participated in the search for the two missing Air Force cadet fliers, whose bodies were found near Brownwood a week ago today. The Sweetwater group furnished five planes and 11 men in the air search, McKinney said.

A film showing the power of the Army Air Force in action during World War II was shown.

Ocie Hunt, Sweetwater regional director for C.A.P. cadet program, spoke briefly.

Minneapolis Teachers Join Janitor Strike

MINNEAPOLIS, Feb. 13. (AP) — Spurning Gov. Luther W. Youngdahl's pleas they return to their desks, Minneapolis union school teachers today ordered picket lines thrown around 94 buildings, already closed for three weeks by a strike.

The governor called for reopening the schools early today after janitors and other employees had accepted a wage proposal. The janitors walked out Jan. 23 and the teachers later announced joining the strike.

TURN DOWN OFFER

At a union meeting lasting until after midnight, teachers turned down a proposed $100 across-the-board pay boost for 1951. Both settlement offers were drawn up after a 12-hour session in the governor's state capitol offices in St. Paul yesterday.

"I am keenly and sadly surprised and disappointed that the techers union saw fit to reject the offer and my sincere and urgent appeal to open the schools," the governor said.

UNION STAND

Minutes later, George Beacom, president of Local 238, Minneapolis Federation of Teachers said: "We have turned down the offer. We are still on strike and we're going to stay on strike. Our instructions are out that no union man cross the picket lines we are setting up. I suppose the janitors will keep the buildings from freezing up. But the schools won't be warm enough to accommodate pupils."

Mrs. R. E. Rustad, Minneapolis school board president, estimated the wage offer "package" would add $300,000 to the 1951 school budget.

The 2,200 teachers are now paid on an annual range of $2,600 to $4,800. About half the system's 450 janitors draw $3,210 with the others receiving from $2,370 to $4,140 annually.

Man Killed By Axe Hurled From Flywheel

WINNSBORO, Feb. 13. (AP)—E. R. Crone, Jr., 40, was fatally wounded yesterday when he accidentally shot himself.

Woman Dies In Wreck

CLEBURNE, Feb. 13. (AP) — Mrs. H. A. Thomas, 45, of Blum, Hill County community, was killed last night when the automobile in which she was riding ran under the rear end of a flat bed truck being towed by another truck. Her daughter, Marilyn Thomas, was seriously injured.

PERSONALS

R. D. Fields, manager of the Goodyear Service Store, 1918 Twenty-fifth Street, left last week for Akron, O., where he is attending a nationwide manager's training school. Mr. Fields is expected back this week.

Mr. and Mrs. Thomas Sikes, who live on the Lubbock highway, are the parents of a daughter born Sunday at Snyder Hospital.

Don Harrison was a week end visitor in the home of Mr. and Mrs. Houston H. Harte, 3726 Dalton Drive. Mr. Harrison is associated with the Mercantile National Bank, Dallas.

Mr. and Mrs. M. H. Roe, 3107 Avenue U, have received word from Wayland College, Plainview, Tex., that their neice, Miss Doris Jean Roe, has been placed on the dean's honor list with a high scholastic average.

Mrs. E. C. Mulhbach, who has been a secretary in the Lion Oil Co. offices, resigned her position to become a housewife. The Muhlbachs live at the oil camp.

H. J. Hatter, superintendent of Technilube Oil Co., Lamesa highway, was out of town yesterday on business. Mrs. Hatter accompanied Mr. Hatter, who went to Spur, Tex.

Mr. and Mrs. J. L. Roddy, 1011 Twenty - seventh Street, had their son and wife, Mr. and Mrs. John Henry Roddy, as guests in their home over the week end. the son and wife also visited some in Fluvanna with Mrs. Roddy's parents, Mr. and Mrs. Arch Lindsey.

Mr. and Mrs. Speedy Moffett, 1107 Twenty - first Street, visited in Stanton Sunday with Mrs. Moffett's parents, Mr. and Mrs. F. E. Bentley.

Mr. and Mrs. Hal Battles and their son spent the week end in Big Spring visiting with Mrs. Battle's parents, Mr. and Mrs. Joe Hayden and with various other relatives of Mrs. Battles. The trip was in celebration of Mrs. Battle's birthday.

Mr. and Mrs. W. W. Park, 2407 Twenty - seventh Street, spent the week end in Dallas visiting Mr. Park's brother and family, Mr. and Mrs. B. E. Park.

Mr. and Mrs. Ross Hemphill, 419 Thirtieth Street, have returned from Austin where they attended a family reunion, held there in the home of Mrs. Hemphill's aunt, Miss Mattie Lee. Many of Mrs. Hemphill's relatives were present, including her parents, Mr. and Mrs. E. C. Seamore.

Mr. and Mrs. Roy Stewart, accompanied by their daughter, Mrs. George Lee, went to Andrews, Tex., Sunday to visit with Miss Lou Stewart, who is the physical education teacher in the Andrews schools.

Wheel trim rings, and white sidewall tires if available, at extra cost

A real gas saver! Never needs premium fuel!

1951 STUDEBAKER COMMANDER V-8

New, advanced V-8 engine!
Performance that sparkles!
A "miracle ride" that's comfort plus!
Wear-resisting master craftsmanship!
Costs less to own than you expect!
The eight America rates as great!

Come in and see it now!

Take a look, too, at the *'51 Studebaker Champion!*
Top buy of the top 4 lowest price cars!

Herrod Motor Co.
2211 Ave. S Phone 257

CANYON
New Big Spring Highway
"Your Friendly Drive-In"
First Show 6:30 Phone 1908
TONIGHT and WED.
"South Sea Sinner"
with
SHELLY WINTERS and
McDONALD CAREY
SHORT CARTOON
Free Gas When It's 40 Degrees or Colder

Guaranteed TERMITE EXTERMINATION
Do You Have TERMITES
If your property isn't TERMITE proof, you may have these pests. Why not let us give your house or store FREE INSPECTION. If you do have TERMITES, we will rid you of them under a five year GUARANTEE. The inspection doesn't obligate you in any way.
Termite Exterminators of Snyder
506 E. Hiway Ph. 616

14 YEARS
Of Satisfactory
SERVICE!
Davis Laundry
1504 Ave. S
PHONE 1769-J
For Pickup & Delivery

I STILL HAVE A FEW NEW
KIRBY
VACUUM CLEANERS
AT THE OLD PRICE
FOR FREE DEMONSTRATION
CALL 813
OR
Hermleigh—911 Collect

RITZ NOW THRU THURS.

PALACE — Last Day — "ROCKY MOUNTAIN" — ERROL FLYNN
TEXAS — Last Day — "BLUES BUSTERS" — BOWERY BOYS
AZTEC — Last Day — "WHISPERING SMITH" AND "SLAVE GIRL"

Tonite & Wed. At The DRIVE-INS
TWO BIG EXCITING FEATURES AT BOTH SHOWS!
STARLITE — "RETURN OF BADMEN" — RANDOLPH SCOTT — —AND— "THE BIG STEAL" — ROBERT MITCHUM
TRAIL — "SLAVE GIRL" — YVONNE DECARLO — —AND— "VILLAGE BARN DANCE" — ERNEST TUBBS

Dishwashing is a Snap!

JUST A SNAP OF THE SWITCH AND YOUR ELECTRIC DISHWASHER DOES THE REST! Let Reddy Kilowatt take over your most monotonous household chore. It's as simple as 1-2-3! Just load your electric dishwasher . . . snap the switch . . . walk off and forget your dishes. Your electric dishwasher washes and dries your dishes faster and cleaner than any hand washing.

See a Demonstration of Electric Dishwashers and Garbage Disposal Units at Your Favorite Electric Appliance Dealer.

Reddy Kilowatt, Your Electric Servant

An electric garbage disposal unit grinds food waste to a pulp and whisks it down the drain. Leaves nothing to cause unpleasant odors . . . . to attract insects. Saves time . . . saves energy and keeps your kitchen more sanitary.

TEXAS ELECTRIC SERVICE COMPANY
J. E. BLAKEY, Manager

ANNOUNCEMENTS A

PERSONAL A5

ALCOHOLIC'S ANONYMOUS
Regular Meeting Each Tuesday.
If you have an alcoholic problem, call 9688.
Club at 1919 25th Street.

Alcoholics Anonymous: For problem drinkers who want to help themselves. Queries strictly confidential. Phone 9697 24 hour day.

AUTOMOBILES B

AUTOS FOR SALE B1

VALENTINE SPECIALS

2 49 Hudson 4 dr.
1 48 Hudson 4 dr.
1 46 Hudson 4 dr.
1 46 Packard 4 dr.
1 47 Hudson Conv.
1 46 Plymouth Conv.
1 40 Hudson 2 dr.
1 39 Chev. 2 dr.

THESE CARS ARE PRICED RIGHT

Hicks Motor Co.
By the Post Office

Equity in 1949 Ford Pickup. Call 9686.

1947 Ford Convertible. Excellent condition, new WSW tires, radio and heater. 39,000 miles. Jarecki Supply.

For Sale: 1949 Chevrolet 4 door. Radio, heater, spot light, sun visor. One owner car. May be seen at 2000 Avenue L.

TRUCKS FOR SALE B2

1946 Chevrolet dump truck. H. & W. Repair Shop, Post Road.

TRAILERS B3

Trailer house for sale. 1947 Columbia. Inquire 2001 Avenue R.

Two trailer houses for sale or rent. Trailer space for rent. One 150 gallon underground butane tank for sale. 3100 Avenue L.

BUSINESS OPPORTUNITY C

For Sale: Help yourself laundry. 12 Maytag Washers, 30's and 32's like new. Heater and softeners. Benches and tubs. Will sell all or part. C. J. Page, Hobart, Oklahoma.

BUSINESS SERVICE D

PAINTING-PAPERING D11

Call us for neat work. Paper hanging, 50 cents per roll. Painting by contract or by hour. Work garrenteed. Call 1509. Three years in Snyder.

PLUMBERS D13

See the City Plumbing Co. before you buy your plumbing needs. You'll Save 1801 Avenue S.

BUSINESS SERVICES D

RADIO SERVICE D16

One Day Service
Radio and Speedometer Repair
All work guaranteed.
Free pickup and delivery.
City Radio Service
1806 24th treet Phone 1331

HAULING-DELIVERY D18

Long Distance MOVING

New Modern Warehouse
Specializing in Storage of Household Goods
A. L. TROWBRIDGE
1201 E. Broadway Phone 4500
Sweetwater, Texas

Move anything—anywhere—anytime. 2709 Avenue P.

MISCELLANEOUS D30

Concrete driveways, side walks and porches. Cement finishing. Reasonable rates. Free estimates. Call 1194 R. Snyder Concrete Construction Co.

EMPLOYMENT E

HELP WANTED, MALE E1

ATTENTION SALES MANAGERS
Are you tired of priorities, allocations and shortages? Nationally known feed company can use a few good sales managers. Salary, expenses and bonus. Adequate training. Permanent, not temporary. Car necessary. Age 30 to 45. Sales and sales management experience required. For further information, write Box E-1, Snyder Daily News.

HELP WANTED, FEMALE E2

SALES GIRLS WANTED
No Experience Necessary
Apply Immediately
For Interview
1710 East 25th Street

Fountain Girl Wanted. Experienced. Must be available any shift. 2206 West 25th Street. Jack Coleman Drug.

Housekeeper wanted to stay nights. Apply Y Grocery and Market, Sweetwater Highway.

Wanted: Office girl, must have good personality, good reference. Box D-18, Snyder Daily News.

CLASSIFIED DISPLAY

YELLOW CAB
699 or 700
Quick Service

SPARTAN
Life Time Trailers
36' Imperial Mansion
35' Royal Spartanette
33' Royal Mansion
30' Spartanette Tandem
¼ DOWN
—5 Years to Pay
Also Other Leading Makes.
We have a limited number of used trailers that are on special with as low down payment as—
$100.00
Jordan Trailer Co.
Your Friendly Dealer
200 East Hwy.—Phone 1417
Snyder, Texas

PAY CASH AND SAVE!

Asbestos Siding (White)	$8.65
2x4 and 2x6's (8' to 20')	$7.00
1x12' Sheeting (Dry White Pine)	$8.50
Oak Flooring (Good Grade)	$15.50
24x24 2 Lt. Windows and Frames	$11.00
1x6 105 Siding (Good Yellow Pine)	$13.00

VEAZEY CASH LUMBER CO.
1 Mile West on Lamesa Highway
Phone 1573

EMPLOYMENT E

HELP WANTED, FEMALE E2

Waitress wanted, apply Sage & Sand Restaurant, East Highway. Phone 9586.

Help Wanted: Press Hands. Apply in person Snyder Steam Laundry. Experience not necessary.

HELP WANTED, MISC. E3

Wanted: Man and wife for dairy and farm work. See Wayne Rogers, 9 miles East Snyder on Roby Highway.

POSITION WANTED, Male E5

Want job as pumper. Some experience. Write Box E-44, Snyder Daily News.

POSITION WANTED, Female E6

Trained practical nurse wants work in doctor's or dentist's office or clinic. Box K-7, Snyder Daily News.

WOMAN'S COLUMN H

CHILD CARE H3

For good child care anytime, please call 1308-M. Iron Rite ironer for sale.

Care for your children, day and night. Mrs. J. C. Beavers, 801 26th Street. Phone 337-J.

HEALTH SERVICE H4

SPENCER
Individually designed brassieres and corsets for women. Supports for men and children. Doctors' Prescriptions Filled.
MRS. LOU LAMBERT
Phone 1719-W

LAUNDRY SERVICE H5

Wet wash, rough dry stretch curtains, also finished work, pick-up and delivery. Woods Laundry, phone 104-W. 1509 Avenue R.

SEWING H6

Experienced alterations. Men or women. 1501 North Avenue K.

MERCHANDISE K

BUILDING MATERIAL K1

CASH AND CARRY

Oak Flooring
Cement
Sheetrock

SNYDER-GRAY LUMBER CO.
2200 Ave. R — Phone 749

We have a few 5 feet cast iron tubs, lefts and rights. See us today about plumbing your bathroom needs. City Plumbing Co. 1801 Avenue S.

HOUSEHOLD GOODS K4

GOREE
Used Furniture
Buy—Sell—Trade
Highest Prices Paid.
See Us First.
Refrigeration Service
1704 Avenue S.

Breakfast room suite, kitchen stove, refrigerator. All nearly new. Also bedroom suit and other household furniture. Being recalled to Army. Call 686.

See the Dixie Range at the City Plumbing Co. Only $89.95 for a full size range. 1801 Avenue S.

Latest model Electrolux vacuum cleaners and appliances. Phone 1431 for free demonstration.

See Town and Country's Economy Store for used furniture and appliance values. Lamesa Highway.

Almost new youth bed and mattress Contact Mrs. Lloyd Clark. 317 29th Street.

MUSICAL INSTRUMENTS K5

Musical Instruments: Bought-Sold and Repaired. Sheet music, records & radio repair. Gene's Music Shop. 1613 25th. Phone 9637.

CLASSIFIED ADS
GET RESULTS
PHONE 1234

MERCHANDISE K

NURSERY PLTS., FLOWERS K6

VALENTINE FLOWERS
A Perfect Gift
Remember Your Friends With Flowers
City Floral Co.
2912 Avenue S Phone 1187

NURSERY STOCK: Pecan, English and Black Walnut, fruit trees, shade trees, berries and grapes. All sizes and many varieties, grown in West Texas for Western Yards and Orchards. Washam Nurser, 504 Ash Street, Sweetwater, Texas. Phone 4534.

SPORTING GOODS K8

Six 4 x 8' Pool tables, two 5 x 10' Snooker tables for sale cheap. Need space for other business. Drillers Club.

MISCELLANEOUS K11

For Sale: Fifty Army surplus lavatories, only $10.00. City Plumbing Co. 1801 Avenue S.

SINGER: Sewing Machine Repair-Motors-Lights. New parts. Drop a post card giving name and address to: Singer Sewing Machine Co. 159 Walnut St., Colorado City, Texas.

RENTALS L

BEDROOMS L1

BEDROOMS
Innerspring Mattresses
Warm—Clean—Quiet
Under New Management
Rates $5.25 up per week
SCURRY LODGE
1 block East of Post Office
Phone 9601

FOR WINTER COMFORT
Rooms with carpeted floors, furnace heat, plenty of hot w. private baths, twin beds or fu beds. Reasonable weekly and monthly rates.
FLARE MOTEL
East Highway Phone 1789

New small bedrooms with private bath, snack bar equipment. Singles or couples. 808 26th Street.

Rooms for rent by week. Private bath and telephone in every room. Miller Cortel, 1801 Avenue S.

For Rent: Bedrooms suitable for men or women. Phone 391-M, or call at 1812 Avenue T.

PLAZA HOTEL
Private rooms with bath — $12.50 week
Plain rooms from $7.50 to $9.00 week.
Clean, Quiet with Good Parking Lot.
2706 Avenue E
Phone 9566

Nice bedroom for one or two people. Private bath, private entrance. Nicely furnished, reasonable rent. Flare Motel, phone 1789.

Two bedrooms central heating, air conditioned. Private bath and entrance. New home. One garage available. Phone 1722 or 1435-W.

Bedrooms for men. Reasonable rates, front entrance, adjoining bath and shower. 1306 31st Street.

APARTMENTS L3

Small apartment, gas stoves, Frigidaire, private bath, bills paid. $17.00. Phone 1476-W. Boothland Addition.

For Rent: 2½ rooms and bath. Innerspring mattress, refrigerator, venetian blinds. Close to shopping center. Rent Reasonable. 306 28th Street.

CRUSE REALTY CO.
Has
Just what you have been looking for
The Nicest Apartments In Town
furnished or Unfurnished
Tile Bath, Panel Ray Heat, Automatic Laundry
Two Bedrooms.
Payable Twice Monthly
Phone 616

Furnished apartment corner of Avenue I and 33rd Street. $70 per month in advance.

RENTALS L

FURNISHED APARTMENTS L3

For Rent: Newly furnished apartments. Investigate The Rainbow Courts reasonable rates. East of Y on Sweetwater Highway.

Two large rooms, private bath. Nicely furnished. Phone 1776-W.

Two room furnished apartment and bath. Bills paid. 14 miles east on Roby Highway. Firestone Grocery.

Two room modern apartment. Private bath. $30.00 per week. Yeager Courts, Lubbock Highway.

Furnished one room apartments. $10.00 per week. 2109 Avenue T.

Two new 3 room apartments. Tile bath with shower and tubs. Call or see A. W. Simpson, 3115 Avenue T. Phone 463-W.

Furnished and unfurnished apartments. Located 3001 Avenue S, see owner 3007 Avenue S.

For Rent: 4 room duplex, clean. 600-31st. Call Mrs. Robinson, telephone 835-J or see her at 415 - 29th Street.

FOR RENT
What You Want, Like You Want
Houses Unfurnished
Houses Furnished.
Apartments Unfurnished
Apartments Furnished
JACK and JACK REALTY
505 E. Hwy. Phone 174

Furnished apartment. Frigidaire, utilities paid. Adults only. Mrs. N. B. Moore, 811 24th.

2 room furnished apartment. Call 1746. Texas Auto Parts.

Furnished and unfurnished apartments. Three rooms and private bath, gas and water furnished. $75.00 and $60.00. 5 blocks west on Merrill Avenue in Bootheland. See A. L. Maedgen, Avenue O and Andress Avenue, Andress Addition.

Small apartment for rent, also trailer house. Apply D&D Trailer Camp.

Three room furnished apartment with bath 1601 Avenue K O. C. Floyd Phone 1769W

UNFURN. APARTMENTS L4

Three room unfurnished apartment with private bath. See at 605 28th Street or call 162-W.

Nice 3 room unfurnished apartment, private bath, near school. Apply 1500 27th Street, Apartment 2.

For Rent: 3 room apartment with private bath. 1201 20th Street. Call Weldon Walton, 1050.

If you want a better place to live, you'll check these 3 room apartments. Electric refrigerator, kitchen range, vented wall heaters, fenced in for your children's protection. Only two children to a family accepted. Only a few left. Bell-Air Village, 27th and Avenue X. Phone 174.

New modern duplex. Call or see Mrs. J. C. Ezell. Phone 968 or 140-W.

Four room modern duplex apartment Nice, quiet, private bath Living room, kitchenette, two bedrooms. $80.00 per month. 611½ 32nd. Phone 1185-W.

FURNISHED HOUSES L-5

For Rent: 2 room house, all conveniences, bills paid. Adults. $75.00 per month. Phone 1356-W, or 1904 West 17th Street.

Two room furnished house for rent. 3001 Avenue M.

For Rent: Two 2 room furnished houses and one unfurnished. See at 15th and Avenue E. Phone 1220-R.

For Rent: Nice two-room furnished house with private bath. 1412 30th Street.

NEW FURNISHED HOUSES
PRIVATE BATH—ELECTRIC REFRIGERATOR
$16.50 PER WEEK
3 Miles on Lubbock Highway
WILLINGHAM'S

Nice two room house, all bills paid. Avenue R and Lear Street, Andress Addition.

Two room furnished house for rent. 601 East 20th Street.

Two room furnished house for rent. One block east of Canyon Drive-In. Phone 1720-W.

Furnished and unfurnished houses. 1810 Avenue O or call 1509.

For Rent: New furnished houses, private baths, electric refrigerators. 3 miles on left on Lubbock Highway. Willingham's.

UNFURNISHED HOUSES L6

For Rent: Three room unfurnished house in Boothland Addition on Merrill Avenue. See W. C. Sheldon.

Four room house for rent. Located one block north of new grade school on Post Highway. Call 165 for informatin or see Dale Elliott, after 5:30.

New 2 bedroom modern unfurnished house. 512 30th Street and Avenue P.

Five room unfurnished house for rent. Phone 1596.

MISC. FOR RENT L7

FOR RENT
Large office rooms, 2506½ East Highway, over Duncan Clinic. Plenty free parking space.
HUBERT ROBISON
Phone 486-J 2502 Avenue F
Snyder, Texas

FOR RENT
Office Space — Upstairs On North Side of Square
Spears Real Estate COMPANY
Phone 219

30x60 new commercial building. Sheet iron with concrete floor. 1504 16th Street, Snyder. Call 2653, Odessa.

30x24 downtown business location for lease. Phone 880.

WANTED TO RENT L8

TRAILER SPACE L9

Why Pay More?
All utilities furnished
Clean — Quiet
Trailer space — $15.00 per month.
Free Wash House
House Trailers For Rent
$12.00 Per Week.
All Utilities Paid.
HILLSIDE LODGE
1400 block on 13th Street
New Management
1st right hand turn after the traffic light at Y on Old Post Highway. First camp on right after underpass.

TRAILER FOR RENT L10

For Rent: Lovely Pan American house trailers, close in, adults only. $12.50 and $14.00 per week. 2301 Avenue O.

Trailer house for rent. $10.00 and $13.00 per week. 317 29th Street.

2 trailers for rent. Rent reasonable. 1704 17th Street. $12.00 to $16.00 per week.

For Rent: Trailer houses equipped for cooking. Good beds, clean baths, adults only. 2502 Avenue F.

RENTALS L

TRAILER HOUSES L10

For Rent: Large 3 room trailer with private bath. 1000 33rd Street.

For Rent: Trailer house for couples only Frontier Rooms, 2608 Avenue W.

A Clean Court For Particular People
Trailer Space — $20.00 Month
Large Choice of Rentals
$10. - $12. & $15.
Free Laundry
Near Schools
TRAILER TOWN
(3 Blocks South of Hospital)
Inquiries and Inspection Invited.

REAL ESTATE M

Furnished 4 unit brick apartment. Convenient to Army Air Base. J. A. Rush, 410 N. W. 3rd Avenue, Mineral Wells, Tex.

CHECK OUR BARGAINS BEFORE YOU BUY
Many Outstanding Features Will Give You Comfort Plus A Nice Home
DRIVE OUT NOW
Select Your Lot
Choose Your Plan
While You Can Still Specify Your Own Color Scheme
All F.H.A. Homes
Low Down Payments
No Brokerage Charge
24 SELECTIONS Now Under Construction
Field Office 35th and Ave. C
Call 1050—For Information
BEAUTIFUL KITTRELL HEIGHTS
"Snyder's Newest and Smartest Homes"

HOUSES FOR SALE M2

Three rooms and bath. 2 miles west of square. Accept auto in trade. Box 1455.

Trade 2-bedroom house 6 blocks from town on paved street for 3 bedroom house well located. Will pay difference. Call 432.

VALENTINE SPECIALS
New F.H.A. Home. Three bedrooms. We will not attempt to describe this home. You will have to see it.
New two bedroom home, F.H.A. approved loan. The nicest thing you have seen. For those who want some extra revenue, four rooms and bath with two room rent house in back. Small down payment, good loan.
Duplex
Four room and bath and three room and bath. This building is less than one year old and is worth the money.
For Any of These
See
Jack & Jack Realty
505 E. Hwy. Phone 174

SUBURBAN M4

RESTRICTED
High Elevation near pavement, Restricted to 1,000 ft. floor space or better. Lots 80' to 100' front. Well drained. If you want to build a nice home in a nice neighborhood, you can't beat these.
No Down Payment Required
See
Jack & Jack Realty
505 East Highway Phone 174

FARMS & RANCHES M5

For Sale: Jarnigan Estate consists of 92 acre farm 3½ miles west of Roby on Snyder Highway and 4-room house in town. Will sell separately to highest bidder. Address bids to Fred Stevenson, Roby, Texas.

For Sale or Trade: Fifty acres sandy land, no improvements. 40 miles Ft. Worth, in Hood County, ½ mile off Stephensville Highway. By owner. L. H. Davis, Hico, Texas, Box 398.

REAL ESTATE M

FARM AND RANCHES M6

FARMS

240 Acres—Best Hermleigh Black Land — All Cultivation — ¼ Minerals — Good Loan — Immediate Possession.

160 Acres — All Cultivation — First Class Land — No Johnson Grass — Level Terraced — Good Improvements — ½ Minerals — Good Loans — Immediate Possession.

Scott & Scott
D. R. Scott, Manager
Towle Bldg.
Phone 77 or 1777-J

For Sale: 198 acre farm, 181 in cultivation, good improvements. 2 miles east Roby. Claud Nedes.

GOOD BUYS

160 acre black land farm in Nolan County on pavement, REA, Butane and water in house, school bus and mail route. Good neighborhood and school district.

559 acre farm in Taylor County, good land and water, two sets of improvements, with water, lights and REA. Some cedar on pasture land but good mesquite grass on it.

Good second hand business in a good town. On Highway 80, doing a nice business and improving every day. Owner wants to go back to his regular trade as electrician.

See or call Hassie Price at the
Fred C. Ohlenbusch Office
Dial 2524
Blue Bonnet Hotel Building, Sweetwater, Texas

FOR SALE-TRADE M11

For Sale or Trade: 3 room house and bath. Take late pickup or car. Avenue N and Texas Street. Andress Heights. Phone 782, call for Haile.

Six 2 room houses, 3 furnished with double bath house, butane and water pressure system, on 150 x 150' lot. Phone 1220-R. 15th and Avenue E. Elvin Row.

The Best Place To Buy or Sell REAL ESTATE
And Other Merchandise Is Through
Snyder Daily News Classifieds
Phone 1234
Ask For Classified

GUARANTEED CARS

1948 Chrysler Windsor 4 Dr. Loaded. One Owner. Low Mileage. Black, Very Good Tires.
1949 Dodge 4 Dr. Loaded. This car has been used for demonstrator. Maroon Color.
1947 Dodge 4 Dr. One Owner Car. Nice.
1939 Ford 4 Dr. Radio and Heater.
1937 Dodge ¾ Ton Pickup.
1946 Dodge ½ Ton Pickup.
1939 Ford 4 Dr. Radio and Heater
1941 Ford 2 Door. Radio, Heater, New Tires.

The above cars and trucks are ready to go and priced right.
TWO LOCATIONS TO SERVE YOU
EZELL MOTOR CO., LTD.
Phone 966

CLASSIFIED RATES

One day	.04 per word
Two days	.07 per word
Three days	.09 per word
Four days	.11 per word
Each day following	.01 increase

15 word minimum rate

Space ads	.84 per inch per insertion

EARNED RATES

Three days	.75 per inch per insertion
Five days and above	.70 per inch per insertion

Petroleum Directory

WE BUY
Scrap Iron and Metal
Highest Prices Paid
Snyder Pipe & Supply
Post Highway Phone 1373

For Classified Phone 1234

H. C. DENSON TRUCK CO.
Vacuum Tanks—Day or Night
Phone 682 Post Highway

Cook Electric Co.
Electrical Contracting
"Anything Electrical"
Free Estimates Snyder, Tex.
2503 Avenue U Phone 714

Thomas Sikes Foreman — W. M. Ringgold Gen. Manager
WESTERN GRAVEL CO., INC.
Producers Of
Washed Gravel—Plaster Sand
Concrete Sand—Pea Gravel
Pit Run Material
East on Roby Highway 14 miles North to Camp Springs —Continue North to Plant. On Jesse Koonsman Ranch.
Day or Night, Phone 1599-J

Repair & New Installations
Gas, Water & Sewer Connections
Heater Repairing
Virgil Day Plumbing
205 30th St. Phone 848-W

Neal's Machine and Welding Shop
Commercial and Oil Field Welding
Phone 108 Day or Night
Insured
701 24th St. Snyder, Texas

GRAVES
RADIATOR SHOP
All Types Radiator Service and Repair
Used Radiators Bought and Sold
2407 Avenue V Phone 1741

CAPROCK
TRANSIT-MIXED CONCRETE
Mortor Cement
Building Blocks
Sand & Gravel
Delivered Anywhere — Anytime
Back of Postoffice on R.S. & P. Ry.
PHONE 785

Truck Tire Specialist
Tread Repairing
New Tires
Flats — Road Service
Bill Ragsdale Tire Company
2310 Ave. S. Phone 323

TYPEWRITER AND ADDING MACHINE REPAIR.
Office Supplies and Job Printing
TIMES PRINTING CO.
Phone 1234

1105 Ave. T Phone 392
SNYDER RADIATOR SERVICE
Radiator for Oil Field and Industrol Equipment, Passenger Cars and Trucks
Frank D. Stephenson, owner
"The Radiator Man"
Snyder, Texas

Classified Display

SNYDER STORAGE & TRANSFER
Household Goods — Insulated Rooms — Commercial
Storage — Transcontinental Connections Available—
BONDED
For Information
CALL
1989 or 785
Corner 24th Street and Ave. Q

Snyder Group At Party For Edith McKanna

Helping Mrs. Edith W. McKanna to enjoy her honors at the Mineral Wells, Tex., Party of the Year was this group from Snyder .They are, left to right, Dan Ed Whatley of Wichita Falls, brother of Mrs. McKanna; Mayor Forest G. Sears, Mrs. Sears, Mrs. L. W. Dumas, Mrs. McKanna, L. W. Dumas, Mrs. C. T. McLaughlin, and McLaughlin.—(Joe Dave Scott photograph).

Tax Scare May Cause Another BuyingSpreeAmongConsumers

NEW YORK, Feb. 13. (AP)—A tax scare could send consumers on their third spree of buying. The first round last summer was sparked by fear of shortages due to the war. The second round just ending was apparently a rush to beat expected price rises.

Merchants don't like any kind of scare buying, but they think all the talk about higher taxes could cause one.

Other results of higher taxes could be a production increased by many makers of consumer goods, a gain in advertising, and a spur to the spread of employee pensions among industries.

Tax-scare buying, if it develops as many predict, would be a rush to buy goods on which the government proposes to place increased excise taxes: Autos, television sets, jewelry, liquor and the like.

And if a federal sales tax turns up in the further $6.5 billion tax proposal the treasury hasn't unveiled as yet, tax-scare buying could extend to almost all kinds of imperishable goods.

Meantime, the talk about higher taxes seems likely to keep many industries pushing their production facilities as hard as the growing shortages in many raw materials will permit. Counting on continued, and perhaps increasing, consumer [illegible] auto and home appliance makers are going to turn out as much as they can as long as they can.

The liquor industry, for example, has been distilling whisky at an unusually high rate to fill its warehouses. The fear here is not so much of higher taxes—which can be stamped onto the whiskey bottle any time—but the possibility of government orders turning the distilleries to the production of alcohol for war purposes.

Merchants will be no more happy about tax-scare buying that they were about the other two varieties. Scare buying, while it looks good in store sales figures at the time, is inevitably followed by a drop in sales, as consumers live off the goods they've hoarded.

Higher taxes are going to be hard enough on store sales, as it is, since they'll keep many people from buying the higher priced goods. Add a drop in store sales due to higher taxes to a drop in demand due to a previous run of scare-buying, and you have a prospect no store keeper enjoys.

Hearing Set On Price Fixing Powers Of The Railroad Commission

AUSTIN, Feb. 13. (AP) — Whether the Railroad Commission has minimum price fixing powers on natural gas will be explored at a public hearing March 9.

The hearing was set today by the commission on application of Will Mann Richardson, Tyler Attorney on behalf of the Panola County Royalty Owners Assn.

If the commission finds it has such powers, the association then wants another public hearing to determine the minimum price in the Carthage area.

Commissioner Chairman Olin Culberson said the commission has not taken a stand on the question of whether it can set the price of gas.

"We merely granted the hearing on the theory that every petitioner for redress should be heard," he said.

Texas History Written in Brands

JA

By JOHN M. HENDRIX

The story of the JA ranch, lying largely in Donley County, Texas is a story of West Texas ranching almost from its inception.

It was in 1879 that Charles Goodnight, a Texas cowman originally from Palo Pinto County, Texas who had invested his savings earned from long trail trips from Texas into the Northwest, found himself in Trinidad, Colorado, with only a few buildings to show for the hard years he had spent on the trail. These, in common with other properties, had been greatly depreciated by a prevalent depression. Seeking for new areas in which he might recuperate his loses, Goodnight formed a partnership with John George Adair owner of a large estate at Rathdair, Ireland, who had come to New York in 1866 to establish a brokerage firm. Adair had prospered by negotiating large loans in England at a small rate of interest and lending to creditors in America at a high rate. Becoming interested in the ranching business Adair was advised to get in touch with Charles Goodnight who was recommended to him as a most expert and successful cattleman.

The two came down overland from Colorado to Texas, seeking a wagon entrance to the Palo Duro Canyon which Goodnight had occupied and where he had partly founded a ranch prior to the Goodnight-Adair partnership. They were accompanied by their wives.

A road was built into the canyon and the two families camped at the ranch and put up a log cabin about the middle of May in 1877. Adair devoted most of his time to Buffalo shooting and other forms of hunting while Goodnight drove the buffalo herds down the canyon to its mouth and began to make way for the herds that were to come.

Over a long period of years the JA grew into one of the best properties in the Southwest and indeed justified Goodnight's opinion of it as a cattle country. The ranch was under his management for a number of years which were years of hardship, Indians, buffalo and far distances. The ranch grew to more than 1,335,000 acres on which ranged more than 100,000 cattle, and was divided into a number of subdivisions. This arrangement continued until 1888 when Goodnight turned the ranch over to the English interests and entered upon a career as cattleman and frontiersman on his own. The story of Charles Goodnight is one of the outstanding stories of the Southwest.

The JA, somewhat diminished in size, as compared to its earlier days, goes on its way, branding thousands, of excellent white-faced calves each year that go to the feeding grounds of the Midwest to be made into prime beef and in many instances are winners at the nation's leading stock shows. Some of the lands have been sold outright for ranching and farming purposes, but the ranch still remains one of the larger and better ranches not only of Texas but in the entire Southwest. It is devoted to the raising of better cattle and good horses as it has been for the last 75 years.

During the past 30 or 40 years it has had some notable managers among them Richard Walsh, an Englishman who succeeded in bringing the cattle to a high state of perfection before he left it to go to South America in search of new cattle country to build up. T. D. Hobart ran the ranch for a number of years, maintaining the high quality of cattle and horses for which the JA has always been noted.

A few years ago active ownership and management of the ranch fell to Monty W. Ritchie, the young English grandson of one of the founders. Under his management the ranch has been ably managed and has consistently shown profit. Young Ritchie has a faculty of surrounding himself with able cowmen, many of whom are descendants of old-time JA bosses and cowboys and then using their talents and abilities for the benefit of the ranch, himself, and in many instances, themselves. He is a member of the executive board of the Texas and Southwestern Cattle Raisers Association; he makes his home at the JA ranch some 15 miles southwest of Clarendon.

"STAR" PATTERN

As worn by ANNE BAXTER in "FOLLOW THE SUN"

Design by RENIE

If you're pursuing practicality as well as style, take a cue from the spectator shirtwaist designed for Anne Baxter in Twentieth Century-Fox's "Follow the Sun". With push-up sleeves and high-low collar, it's a champion of fashion . . . yet the kind of a dress that's always in season. Big news, too, is a two-color STAR LABEL transfer included in this pattern. It's proof positive that you are wearing an original Hollywood design.

No. 15 is cut in sizes 12, 14, 16, 18, 20, 36, 38, 40 and 42. Size 16, dress takes 4 1/8 yards 39-inch or 3 yards 54-inch.

Send 50c for "STAR" PATTERN with Name, Address, Style number and Size desired to Pattern Department, Snyder Daily News, Box 350, Madison Square Station, New York 10, N. Y.

Prejean Taken As Head Coach At Tyler High

TYLER, Feb. 13. (AP) — J. C. (Buck) Prejean, Lufkin High School coach, has been given a three year contract as head football coach and athletic director at Tyler High School. He will report for his new duties "as soon as possible" said School Supt. Dr. Mortimer Brown.

$25,000 Train Wreck

HOUSTON, Feb. 13. (AP) — The train wreck that injured 16 persons at Rosenberg Sunday did damage estimated at $25,000, the Southern Pacific Railroad announced.

LEGAL NOTICE

NOTICE OF SALE

$150,000

CITY OF SNYDER, TEXAS
WATERWORKS EXTENSION & IMPROVEMENT BONDS
Date of Sale

7:30 P.M.-C.S.T.-Monday-February 19, 1951

The City Council of the City of Snyder, Texas, will receive sealed bids, at the City Hall, on the 19th day of February, 1951, at 7:30 P.M. C.S.T., for the following described bonds:

$150,000. CITY OF SNYDER, TEXAS WATERWORKS EXTENSION & IMPROVEMENT BONDS Dated-March 15, 1951-To mature on March 15 - $5,000.00 each of the years 1952 - 1981, both inclusive. Bonds maturing March 15, 1967 through March 15, 1981, inclusive, are optional at par and accrued interest on March 15, 1966, or on any interest payment date thereafter.

Principal and semi - annual interest (March 15 & September 15) to be payable at a bank in Texas, to be designaged by the purchaser.

THESE BONDS were authorized at an election held for that purpose on January 27, 1951, by a vote of 401 "for" to 27 "against", and will constitute direct and general obligations of the City of Snyder, payable from ad valorem taxes levied against all taxable property located therein within the limits prescribed by law.

Sealed bids, marked "Bid for Bonds", should be addressed to Hon. F. G. Sears, Mayor. Bidders are requested to specify the rate or rates of interest the bonds will bear, but split rate bids involving more than three coupon rates will not be considered. Cupon rates must be in multiples of ¼ of 1 per cent. No bid involving a coupon rate in excess of 4 per cent will be considered.

Each bid must be accompanied by a Certified or Cashier's Check, payable to the "City of Snyder, Texas" in the amount of $3,000.00, which is 2 per cent of the par value amount of bonds to be sold. This check will be considered as a Good Faith Deposit. The check of the successful bidder will be retained by the City to assure performance of the contract on the part of the successful bidder, and in the event such bidder should fail or refuse to take up the bonds, then said check is to be cashed and accepted by the City as fully liquidated damages. Otherwise, said check is to be returned to the successful purchaser upon payment for the bonds. Checks of unsuccessful bidders will be returned promptly to such bidders.

The City will furnish printed bonds, a complete transcript of the entire proceedings had incident to the authorization and issuance of the bonds, together with the final unqualified approving legal opinion of McCall, Parkhurst & Crowe, Attorneys, Dallas, Texas. Any other opinion desired by the purchaser will be obtained and paid for by him.

The bidder must agree to accept delivery of and make payment for the bonds at the American National Bank, Austin, Texas. It is anticipated that such delivery can be made on or about April 16, 1951.

The City reserves the right to reject any and all bids.

FINANCIAL INFORMATION (As of 2-3-51)

Assessed Valuation 1950	$7,853,125.00
Total Bonded Tax Debt (inc. this issue)	$ 742,000.00*
*Of this amount, $305,000. are W. W. & Sewer Tax Bonds	
Sinking Funds on Hand Applicable to Tax Obligations	$ 56,006.90
Tax Rate	$1.50
Tax Collections - Year Ending 6-30-50	
Current	96.31 per cent
Total	110.71 per cent
Tax Levy 1950	$119,296.97
Collections to date - Current	$ 63,602.19
(Delinquent Date 6-30-51)	
Total	$ 64,635.36

Note - The above statement does not include $740,000. Waterworks & Sewer Revenue bonds outstanding, payable solely from net revenues of the system.

READY for any EMERGENCY

Phone Us For All Your Drug Needs

Remember our phone number! It is your key to peace of mind, for no matter the hour of day we assure you immediate delivery in any emergency. Remember—

PHONE 75

HARRIS PHARMACY

"THE REXALL STORE"
Southwest Corner of Square

READY for any EMERGENCY

ANNOUNCEMENT

Drs. Wasson and Sims announce the moving of their offices from 2910 Avenue S, to 2811 Avenue S.

Robert F. Wasson, M. D., J. R. Sims, M. D.

WAIT 'TILL TOMORROW FOR THE BIG NEWS!

WHO

WHAT

WHERE

WHEN

WHY

WATCH

FOR THE BIG SMASHING AD THAT TELLS THE WHOLE BIG STORY of this GREAT EVENT

TOMORROW

Permian Basin Oil News

New Field Opener Is Indicated In South Martin County Venture

Gulf Oil Corp. No. 1 - E - B George W. Glass, Southwest Martin County wildcat, 12 miles north of Midland and 18 miles west of Stanton, continues to show for a commercial oil well and the opener of a new field from the Spraberry sand.

This project flowed 87 barrels of oil in the 24 hours which ended at 3:30 p.m. Saturday. The flow was through a 5-16 inch choke.

In the 25 hour period which ended at 4:30 p.m., Sunday the well flowed 81 barrels of oil, plus one barrel of basic sediment and drilling water. The flow during that testing was also through a 5-16th inch choke.

Operator continues to test, preparatory to completing the new oil well. The production is from perforated section at 8,720-80 feet. That interval had been Hydrafraced.

Location is 1,980 feet from north and east lines of section 13, block 39, T&P survey, T-1-N.

* * *

Slight Shows Found In Midland Spraberry Test

Magnolia Petroleum Co. No. 1 Sam R. Preston, Southeast Midland County wildcat, 23 miles southeast of Midland, developed slight shows of oil and gas in a drillstem test in the top of the spraberry sand at 8,110-98 feet.

The tool was open two hours. Recovery was 420 feet of oil and gas cut drilling mud. There was no free oil and no signs of formation water.

Open flowing bottom hole pressure was 190 pounds. Shut - in bottom hole pressure after 15 minutes was 2,248 pounds.

Operator is coring deeper.

Location is 660 feet from west and 1,980 feet from north lines of section 41, block 37, T&P survey T-4-S.

* * *

Stepout To Strawn Opener in South Crane

In Southeast Crane County and 10 miles south of the town of Crane, Placid Oil Co. has spotted location for its No. 2 A. R. Eppenauer which will be drilled as a one location west stepout to the same concern's No. 1 Eppenauer recently completed Strawn opener.

It will be drilled with rotary to a possible bottom of 3,000 feet. 660 feet from north and 1980 feet from east lines of section 14, block 6 H&TC survey.

The No. 1 Eppenauer was completed for a daily potential of 134 barrels of 38-gravity oil through a three-eights-inch choke and perforations opposite the San Andres at 2,710-2,730 feet.

The No. 2 A. R. Eppenauer will be drilled four miles west of production in the McCamey field.

* * *

Tom Green Prospector Drills Below 5,210

L. E. Scherck and E. M. Wahlenmaier No. 1 Llano County school land, wildcat in Northeast Tom Green County and nine miles north of San Angelo, recovered 15 feet of slightly gas-cut drilling mud on a drillstem test of the Palo Pinto from 5,166-79 feet.

The tool was open for 30 minutes. There was a slight blow of air for seven minutes and then died.

The prospector is now being drilled below 5,210 feet in lime.

Location is 660 feet from north and east lines of tract 35, Llano County school land survey No. 964.

* * *

Lubbock Failure

Humble Oil & Refining Co. No. 1 V. J. Farris, Northwest Lubbock County wildcat, two miles west of Shallowater, and 1,980 feet from south and 660 feet from west lines of section 29, block P, EL&RR survey, is bottomed at 11,783 feet in solid granite and is to be plugged and abandoned.

The solid granite was encountered in a core at 11,778-783 feet. The wildcat did not find any shows of possible production in any zone it penetrated. No geological information has been released on this prospector.

Offset to Runge Well Staked in Schleicher

G. W. Strake No. 1 J. Forrest Runge, discovery offset in North Central Schleicher County, will be drilled as a northwest offset to Hiawatha Oil & Gas Co. No. 1 Runge the Strawn opener.

Drillsite is 330 feet from west and 1,650 feet from south lines of section 66, block M, GH&SA survey and not 330 feet from the south and west lines of the southwest quarter of the southwest quarter of the same section, block and survey.

Operator is now clearing location.

Hiawatha No. 2 Runge, northeast offset to the field opener is rigging up.

Its location is 330 feet from south and west lines of the northeast quarter of the southwest quarter of section 66, block M, GH&SA survey.

* * *

Terry County Wildcat Drilling Below 9,845

Placid Oil Co. No. 1 Brownfield Southwest Terry County wildcat eight miles northwest of Wellman is drilling ahead from 9,845 feet in lime and shale.

This project took a straddle test on a zone in the Wolfcamp of the Permian at 9,253-9,333 feet. The tool was open 45 minutes. Recovery was 70 feet of drilling mud with no shows of oil, gas or water.

A straddle test is taken with packers at the top and bottom of the section covered by the investigation, when operators want to check an interval which has been drilled through and drilled by.

The Placid No. 1 Brownfield is contracted to 11,500 feet to try to develop production in the Pennsylvanian lime.

Location is 660 feet from north and east lines of section 60, block D-14, C&M survey.

* * *

Spraberry Wildcat In Midland County Is Set

OIL—Spraberry wildcat —2-14 ...

El Capitan Oil Co. has filed application with the Railroad Commission of Texas requesting permission to start drilling immediately on its No. 1 Paul K. Jones Spraberry wildcat in Central-East Midland County.

It is scheduled for drilling 660 feet from west and 1,980 feet from south lines of section 31, block 36 T-3-S, T&P survey. That makes it 18 miles southeast of Midland and 1,980 feet from the Glasscock County line.

It is also one mile east and a little south of the same operator's No. 1 Hutchison, drilling wildcat two miles south of production in the Tex-Harvey field.

The No. 1 Hutchison is digging below 4,950 feet in lime and shale.

Youth Tells Deputy He's AWOL From Guard

"I want to surrender to somebody" an 18-year-old youth said as he entered the sheriff's office this morning.

The boy, directed to L. E. Haynes, deputy sheriff, told the officer that he was AWOL from a National Guard unit that had been called out for war service at Providence, R. I.

The young soldier said he had gone AWOL Dec. 1. He was placed in the county jail, and Air Force officials at Lubbock were told to come and get Charles W. Sjogren of Providence.

Red Cross Man Dies

TORONTO, Feb. 13. (AP) — Dr. Frederick William Routley, who directed activities of the Canadian Red Cross during World War II, died in a hospital here yesterday. He was 71.

W. D. CRADDOCK, M.D.
Surgeon and Family Physician
Office and Residence
611 E. Highway — Phone 1972
Laboratory & X-Ray

Ballet Team At Home Talent Show

One of the between-scene acts presented at the American Legion benefit show "Aunt Silly" last week was this ballet number by Louise Barton and Hilton Lambert. Proceeds from the show, about $300, will go to the Girl Scout fund.—(Joe Dave Scott photograph).

Fire Rates Are Announced; No Change Here

AUSTIN, Tex., Feb. 12. (AP) — Fire insurance credits and debits of most Texas cities were announced today by state fire insurance commissioner Paul H. Brown.

Brown informed fire insurance underwriters that the new fire records, determining whether cities enjoy increased or reduced fire insurace rates, will become effective March 1. Aditional records will be mailed out as they become available, he said.

Included on the list are the following cities and their records (the figures following the name indicates the percentage of credit against the basic rate. Debits or charges are indicated by the word "minus.")

Abilene, 20; Alice, 20; Amarillo, 15; Arlington, 10; Athen, 5; Austin, 5; Baytown, 20; Beaumont, 20; Belton 0; Big Spring, 5; Bonham, minus 15; Borger, 5; Brady, 25; Brownfield, 5; Brownsville, 25; Bryan, minus 15; Clarksville, 10; college station,15.

Also Corpus Christi, 25; Corsicana, 5; Dallas, 5; Cockerell Hill, 25; Highland Park, 15; University Park, 25; Del Rio, 20; Denison, 10; Denton, 10; Dumas, 25; El Paso, 20; Fort Worth, 10; Haltom City, 20; Oak Knoll, 25; River Oaks, 25; Westover Hills, 25; Gainesville, 20; Galveston, 10; Gatesville, 10; Greenville, 15.

Also Harlingten, minus 10; Hereford, 5; Hillsboro, 5; Houston, 15; Deep Water Power Plant, 25; southside place, 25; West University place, 25; Jacksonville, 15; Kermit, 20; Kerrville, Minus 5; Kilgore, 20; Kingsville, 15; Laredo, 15; Levelland, 10; Littlefield, 0; Longview, 5; Lubbock, 10; Lufkin, 10; McAllen, 25.

Also, Marlin, 10; Marshall, minus 15; Midland, 20; Mission, 25; Monahans, 5; Mount Pleasant, 10; Odessa, 150 Orange, 0; Palestine, 10; Pampa, 25; Paris, 0; Pecos, minus 15; Perryton 15; Plainview, 25; Port Arthur, 20; Griffin Park, 10; Lakeview, 25; Pear Ridge, 15.

Also, Post, 15; San Angelo, 25; San Antonio, 15; Alamo Heights, 20; Broadview Community, 25; Olmos Parkhill, 20; Terrell Hills, 25; Woodlawn Hills, 25; Sherman, 10; Snyder, 15; Sulphur Springs, 0; Taylor 25; Temple, 15; Texarkana, minus 5; International Creosote and Construction Co., 25; Wake Village, 25; Texas City, 25; Tyler, 20; Uvalde, 20; Vernon, 15; Victoria, 25; Waco, 0; Bellmead, 25; Weatherford, 20; Wichita Falls, 10.

Snyder's 15 per cent credit against the basic rate for next year which is to become effective March 1, is no change from last year's, Norman Autry, fire chief, said today.

We would have been due a change for the better if the Waymar-Snyder Corp. apartment house fire had not occurred, he said.

Snyder's rates will remain the same as they were, if the figure shown is true, he said. His report on the amount of insurance premiums and total fire loss for Snyder last year will not be sent to him from the state fire insurance commissioners until about March 1, he said.

Dr. John H. Hamblen
DENTIST
X-Ray
Telephone 22

Accident Victim Gains

John D. Dunlap, 1005 Twenty-fourth Street, is reported to be in satisfactory condition at Snyder Hospital, where he is recovering from injuries sustained in an automobile accident about a week ago. Dunlap suffered head and internal injuries, and was considered in critical condition for several days immediately following the accident.

Grand Jury In 2-Day Session

The Scurry County grand jury, which has been in recess since December, will reconvene tomorrow with a total of 37 criminal cases.

Called by long distance today Eldon Mahon, Colorado City, district attorney, told a reporter he had not been notified until nearly noon today of the fight yesterday between Lloyd Merritt, sheriff, and Jack Kennedy, assistant county attorney.

He said that although his grand jury will be in session only two days this time, it was ready at all times to probe any situation if evidence demanded the investigation.

Among the cases filed before W. C. Davidson, justice of the peace and bound over to await action of the grand jury are the following:

Ray Fiel Beachem, 27, charged with the murder of his wife, Doris under $2,000 bond; Sam Paul Jones 43, under three $1,000 bonds charged with molesting minors; Ollie F. Dumas, 42, under $1,000 bond charged with negligent homicide in connection with the death of Lonzo Echols; William Madison Lloyd under $1,000 bond charged with the death of Donald Lloyd by motor vehicle; A. J. Roberts, 42, under $1,000 bond on a burglary charge; Roy Hazelwood, 17, Ben Hazelwood 20, and Woodward Leatherwood, 16, each under $500 bond charged with felony theft; Barney M. Murphy, charged with assault to murder Dudley T. Wooten, held under $2,000 bond.

Tom Umphries, 38, under $500 bond charged with felony theft; James T. Smedley, 21, and Wayne Flippen, 20, charged with burglary and under $1,000 bonds each; Elve (Eddie) Duke, charged with forgery, under $1,000 bond; Selman Ricketson, 46, and Lloyd Woods 20, charged with felony theft; Jimmie C. McDonald, 22; and James E. Lowman, 22, both charged with felony theft, and each under bonds of $750, and James W. Gaines, 28 charged with burglary.

Condition Report On Frank D. Stephenson

Mrs. Sallye M. Stephenson has returned to Snyder from McKinney, Tex., where she visited her son, Frank Stephenson, in the veterans hospital there.

Stephenson's condition is considered critical and it is not believed he can undergo surgery.

Dr. Wm. E. Jones
Optometrist
Eyes Examined
Glasses Fitted
2506½ Ave. F and East Hwy.
Telephone 1089
Free Parking Space

Fight

(Continued from Page 1)

to preach to you and tell you what I think you are doing to hurt yourselves as a church."

Ben Thorpe, county attorney, said today that he did not know what action would be taken by his office in the matter. "I want to wait a little while," he said.

Asked if it were customary to file simple assault charges in the case of a fight, regardless of whether either party complained, he said that charges may be filed under those circumstances but that they generally are not.

So efficient were old Indian Wilderness routes that practically all of today's transportation lines east of the Mississippi are based on them.

Dunlap's

See the NEW '51 DE SOTO now on display

YOUR FIRST LOOK will reveal glamor that is *practical;* exceptionally modern : : : but with elegant *dignity* of line.

YOUR FIRST REACTION will be: This new model is really new and *different* : : : including a new, higher-horsepower engine!

YOUR FIRST RIDE will catch you unawares : : : it's a revelation! . . . The result of the amazing cushioning action of De Soto's new Oriflow shock absorbers!

YOUR FIRST COMPARISON of DeSoto's extra-value features will help you realize that the new De Soto is a luxury car that *you* can afford. Be sure to see it soon!

LOOK AT THE EXTRA VALUE DE SOTO GIVES YOU:

- New "Oriflow" Shock Absorbers
- Tip-Toe Hydraulic Shift and Fluid Drive
- Big, New, High-Compression Engine
- Big 12-inch Brakes for Extra Safety
- New Parking Brake—Easy to Apply
- Waterproof Ignition for Quick Starts
- Long Wheelbase, Full-Cradled Ride
- Featherlight, Shock-free Steering
- Big Windows for Maximum Visibility
- Scuff-Resistant Cylinder Walls

Don't miss GROUCHO MARX in "You Bet Your Life" on both Radio and TV each week on all NBC stations.

see DESOTO and PLYMOUTH at

LEE MOTOR COMPANY
1715 25th St. Phone 400

Famous Westinghouse
COLDER COLD
plus New Features
New Beauty • Proved Economy

You get up to 59 pounds frozen food capacity . . . 16 pounds meat capacity . . . Humidrawer space for ½ bushel of crisp, fresh fruits and vegetables. Come in . . . select *your* Westinghouse TODAY!

ENJOY IT TODAY
15 Mo. TO PAY

YOU CAN BE SURE...IF IT'S Westinghouse

Phil's Auto Appliance Center
"Your Friendly Westinghouse Dealer"
East Side of the Square Phone 415

The World's Finest GUITAR

Gibson

Pianos
Accordians
EVERYTHING IN MUSIC
Records—Records
MORRIS MELODY SHOP
2619 Ave. S SNYDER