12 Pages

"Oldest Business Institution In Lynn County"

Serving Tahoka and Lynn County Since 1903!

The Lynn County News

"I wholly disapprove of what you say but will defend to the death your right to say it." —Voltaire.

Volume 55 | Tahoka, Lynn County, Texas Friday, September 25, 1959 | Number 51

Tahoka Bulldogs Playing Seagraves Here Tonight

Tahoka Bulldogs will again be trying to get back in the victory trail tonight when they meet the Seagraves Eagles on he local field.

Seagraves will be seeking revenge for a 20 to 8 defeat handed them by the Bulldogs last year in the Gaines county town.

Coaches J. D. Atwell, "Moe" Hodges, and Tom Bartley think the Tahoka team may begin developing into a better potential in spite of injuries to several key players. The boys have been working hard this week to correct mistakes made in the three losing games to Seminole, Denver City and O'Donnell.

Coaches A. D. Shaver and Jimmy Draper have only three returning starters from last year's team, but they have a bound of boys who are reported to be developing into a team. Then, they have Joe Faulkenberry, 155-pound junior halfback, who is one of the outstanding players on the South Plains this year, who contributed 100 of Seagraves 142 yards rushing in their loss to a strong Crosbyton team Friday 23 to 6.

Other potent Seagraves backs include Fullback Dick Stephenson, 169; Halfback Travis Wilcher, 160; and Quarterback Tommy Mosley, 125, or Johnny Waller, 140.

Key men in the line include Center Jerry McKinzie, 159; Guards Don Taylor, 161 and Buck Blakley, 160; Tackles Wayne Smith, 215, and Jug Kennedy, 175; and Ends Robert Wood, 137, and Fuzzy Roach, 145.

The Eagles opened the season with a 54 to 14 victory over Carlsbad, N. M., B team, and the next week nosed out Slaton Tigers 18 to 16.

Brown Is Registrar Of Selective Service

Austin, Sept. 21—J. E. Brown of Tahoka has been appointed registrar for the Lubbock-Crosby-Lynn-Garza county draft board in the Tahoka area.

Boys who reach the age of 18 can register in Tahoka by calling on Mr. Brown at the Courthouse during regular business hours.

A registerar is maintained in the area so that men will not have to travel to the draft board at Lubbock.

Colonel Morris S. Schwartz, state director of hte draft system, expressed public appreciation of the services of Mr. Brown.

"People of the Tahoka area should appreciate the services he renders to them," Colonel Schwartz said, "as he is doing the work without pay as a public service to his country."

All males are required to register under the draft law on their 18th birthday or within five days thereafter. Maximum penalties that can be applied for failure to register are $10,000 fine, or five years in prison or both.

Boy Scouts Go To Borden County

Troop 21 of the Tahoka Boy Scouts will have a camp-out this week end on a Borden county ranch, states Scoutmaster Allyn Cox. The boys will leave Tahoka at 8:00 a. m. Saturday and return home Sunday morning.

The camp-out will be held on the Alton Milliken ranch, between Gail and Fluvanna.

NEW OFFICE COMPLETED

Goodpasture Grain & Milling Co., of which T. Hale is the local manager, has recently completed a new office building on its lots adjacent to the grain elevator.

DELINTING COTTONSEED

Cottonseed Delinters, Inc., which opened the new plant here last year, has begun work delinting seed from the new cotton crop.

Mrs. L. H. Bain is reported to be much improved in Tahoka Hospital where she has been a patient since Aug. 26.

D & H Contracts Sale of Stores

Tahoka's D & H Super Market, along with the 17 Piggly Wiggly stores and the Snyder D & H store and warehouses, mostly in Lubbock, have been sold by Davis & Humphries to Shop Rite Foods, Inc., of Albuquerque, N. M. This announcement was made Wednesday.

There will be no change in personnel here or elsewhere in the organization, C. W. Conway, manager of the local store, was informed.

The announcement was made jointly by M. E. Humphries, president of Davis & Humphries, and Herbert Wilcox, president of Shop Rite Foods, Inc. Clifford Williams, with D & H since 1924 and general manager for 25 years, will remain as manager of the Lubbock division; Harold E. Humphries will remain in charge of advertising and public relations; and P. T. Glazner will continue as the buyer.

However, under the contract, the new firm will not take charge until Jaunary 2, 1960. Stock and assets are involved in the sale, but none of the real estate was sold. Reported sale price was in excess of five million dollars.

Wynne Collier Is Improving Store

Wynne Collier, Druggist, this week is installing all new fixtures in the store, rearranging the stock, and redecorating the interior.

All old fixtures except the soda fountain, cigar cases, and prescription department are being replaced with new, modern self-service equipment. Also, a cashier's desk will be moved to the front of the building.

Mr. Collier says that when the work is complete he will have one of the most modern stores in this area.

Jerene Wuensche In College Choir

Miss Jerene Wuensche, daughter of Mr. and Mrs. Herman Wuensche, Wilson, has been selected as a member of the Chapel Choir of Lutheran Concordia Junior College in Austin. Miss Wuensche is spending her second year on the Concordia campus and is an education major.

The choir, under the direction of Ivan Olson, sings regularly at the chapel services on campus and will make numerous appearances throughout the Southwest.

Ten Boys Join Explorer Post

Ten boys have enrolled in the reorganized Explorer Scout Post No. 21 with Gerald Edler, local teacher, the adult advisor.

Explorer Scouts in the organization at present are: Andy Bray, Taylor Knight, Billy Wallace, Tony Spruiell, Craig Leslie, Billy Cain, Macky Joe McWhirter, Roger Renfro, Johnny Rogers, and Larry Price.

SANDERS AT FORT

Harold Sanders of O'Donnell is another of the Lynn county boys now stationed at Fort Ord, Calif. He is the son of Mr. and Mrs. Carl Sanders.

Otto Zedlitz is a patient in the Veterans Hospital, Big Spring, where he has been on the serious list for the past two weeks. It was reported Tuesday that his condition was slightly improved.

Billie Smith, 12-year-old daughter of Mr. and Mrs. Rayford Smith, had an abscess lanced on a foot Saturday of last week and was an overnight patient in Tahoka Hospital

A college boy's father is the kin he loves to touch.

EDWINA OVERSTREET

Miss Overstreet Is Sorority Pledge

Edwina Overstreet participated in rush activities at Texas Technological College, pledging Alpha Chi Omega social club.

Miss Overstreet is the duaghter of Mr. and Mrs. Win Overstreet of route 5, Floydada. She attended Tahoka High School her freshman and sophomore years.

B. P. Maddox, 83, Dies At Midland

B. P. Maddox, 83, retired attorney and a resident of Tahoka for 43 years, died at 1:00 a. m. Thursday in Midland Memorial Hospital. He had been in failing health for several years.

Judge and Mrs. Maddox had gone to Midland Sunday in company with a son-in-law and daughter, Mr. and Mrs. Wallace King, formerly of Floydada. On arrival at Midland, he had a fainting spell and was taken to the hospital, where he remained in a coma until death.

Funeral services are scheduled for 11:00 a m. today, Friday, in Newnie-Ellis Chapel, with Dr. Guthrie, pastor of the First Methodist Church of Midland officiating. Burial will follow in a cemetery in that city.

He was born at Palo Pinto, the son of pioneer settlers of that area, on June 9, 1876. He was married there in June of 1908 to Miss Luara Pitts, and the couple observed their fiftieth wedding anniversary last year.

While engaged in the drug business at nearby Graford, he began the study of law. In 1908, he was elected representative in the Texas State Legislature from that district and served four terms, until 1916. In the meantime, he continued studying law and attended the University of Texas Law School while serving in the Legislature.

During this service in the Legislature he came to know well all the prominent political figures of the day. He served during the administrations of Governors Thomas M. Campbell, Oscar B. Colquitt, and during part of the term of James E. Ferguson, who was impeached in 1917.

Judge Maddox, after moving to Tahoka, enjoyed telling many of the interesting stories of the pioneer days in Palo Pinto county and of his experiences in the Legislature.

(Cont'd. on Back Page)

Five Indicted By Grand Jury

Five indictments were returned Monday by the 106th District Court grand jury

Bills of indictment were returned against:

G. H. Clanton, route 3, Post, charged with defrauding with worthless check, alleged to have deposited a check for about $415.00 in Wilson State Bank, against which deposit he passed other checks.

Marvin L. Brown, Brownfield, charged with burglary of the D. A. Brown Store at Wilson on about April 1.

Gary Willingham, also of Brownfield, charged in the same burglary.

Jurentino Salinas, O'Donnell, charged with bigamy. Salinas is alleged to have been married at Lovington, N. M., in April, 1956, and to have married a second woman, Emma Morales, at Lamesa on March 11, 1959, without securing a divorce from his other wife, Geneva.

Macilino Candillo, Draw, charged with driving while intoxicated, second offense.

Civil cases were being heard this week before District Judge Truett Smith, six compensation cases being up for trial. However, two or three of them were settled out of court.

The case of Odel Moore, local Negro, vs. Texas Employers Insurance Association was being heard this week. The plaintiff was seeking damages as a result of a back injury received while working for Farmers Cooperative Gin of Tahoka. The jury Wednesday afternoon awarded the plaintiff one week's pay, $35.00. He had received nine weeks pay at $35 following the alleged injury. He had sought $14,035.00, or 401 weeks pay at $35.00.

Tickets Being Sold For Homecoming

Much interest is being taken in the 1959 Homecoming of Tahoka ex-students planned here on Friday, Oct. 9, according to Mrs. Alice Reid, reporter for the Ex-Student Association.

Some reservations are coming in from a distance for tickets to the banquet at the 6:00 p. m. dinner that day, which will be followed by the Tahoka-Abernathy football game and crowning of the queen. There will also be a program in the school auditoruim at 2:00 p. m.

Bob Connolly is president of the Association, Dan Curry is vice president, and Mrs. Johnny Raindl is secretary.

MRS. CAMPBELL IMPROVING

Mrs. Pat Campbell, wife of the Wilson postmaster, hopes to be able to return home in a week or wo from Methodist Hospital, where she has been a patient since undergoing surgery August 10. Mrs. Campbell suffered a stroke four years ago.

John A. Roberts remained a patient in the hospital this week, having been admitted Sept. 11.

Mrs. Billy Ed Ware was a medical patient in Tahoka Hospital this week.

SHARON BLAKNEY

Sharon Blakney FFA "Sweetheart"

Sharon Blakney was elected F. F A. Sweetheart by the members of New Home Chapter at the regular meeting held in the agriculture building last Monday, Sept. 14.

Miss Blakney is a sophomore in New Home High School and will represent New Home Chapter in the F. F. A. Sweetheart contest in Area II. She is the daughter of Mr. and Mrs. E. R. Blakney.

Work On Gym Nears Completion

Finishing work on the New Tahoka gymnasium and physical education building is now progressing at a rapid rate, and the contractor, Hunter Construction Co., hopes to complete the structure next month.

When complete, the building will be one of the most modern of its kind in this area. Many who have visited the building are surprised at its size and the many adequate features.

The new building will provide opportunity for all school children to praticipate in the physical education program. There are two basketball courts for practice and one for game purposes, plus volleyball, tumbling, and others. The old gymnasium will be utilized principally by the grade schools. Boys' dressing rooms facing the west will be used for football, also. Girls dressing rooms are on the east. The large dressing rooms are finished in tile, and there are utility rooms, storage rooms, and coaches offices. In the large foyer will be a concessions stand, and adjacent to the foyer are the public rest rooms.

In the gym, there are permanent seats on the east, while there will be fold-away bleachers on the west for use when the crowd warrants. Backboards are glass and a more modern timers clock will also be installed.

Official opening of the building will be on December 14, when West Texas State and Eastern New Mexico University meet here in the first college basketball game ever played in Tahoka.

BAND BOOSTERS

Band Boosters Club will meet Thursday, Oct., 1, at 4:00 p. m. at the Band Hall. The Club is for parents of children in either High School or Grade School Bands, and anyone else interested in boosting the Club.

MEET THE TAHOKA BULLDOGS—

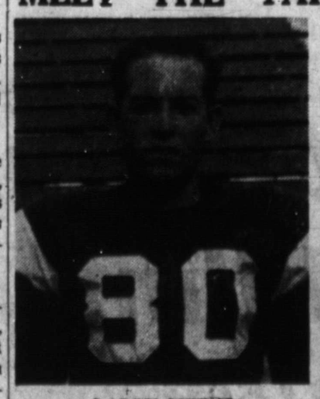

LARRY OWENS
(End)
Weight 150, Senior letterman, son of Cecil Owens.

PHILLIP HAVINS
(End)
Weight 173, Senior, squadman, son of Troy Havins.

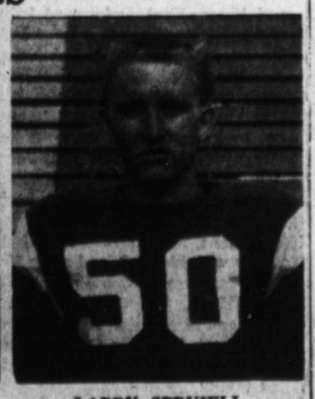

LARRY SPRUIELL
(Tackle)
Weight 181, Senior, letterman, son of Clyde Spruiell.

Hail Strips Crops At Petty, West Point

Rain, accompanied by hail that was damaging in certain areas, ranged from a bare shower up to possibly two inches fell over Lynn county Tuesday night, beginning at about 7:00 o'clock.

Some light hail fell in Tahoka, but spots over the west part of the county received damage to crops. Heaviest damage reported to The News seemed to be an area from West Point east a few miles, north nearly to Petty and south toward Newmoore. Rain in this same area is reported as ranging from 1.5 to 3 inches.

Also, an area north of New Home received hail damage.

In the West Point-Petty area, among those receiving damage to cotton and feed were Tom Hale, N. E. Wood, Ivan McWhirter, Jimmy and Cody Bragg, Blan Ramsey and Jack Reynolds.

Heaviest damage seemed to be south and southwest of Petty, where some cotton was almost completely destroyed. Among those receiving heavy damage were Kenneth Rogers, Wade Smith, Jack Fenton, Dwight Corbell on the Irving Stewart farm, Junior Campbell on the Lumsden farm, and L. O. Sparks on the Nevels Ranch.

Lewis Allsup, north of New Home, also received damage.

Some damage was also reported in the Wells and Newmoore areas.

Farmers say it is hard to tell how much damage was done, but green boles may be bruised and the grade lowered. Also, cotton over the rain area may be damaged in grade. Some maize is reported to have blown down in spots.

Tahoka received exactly one inch, according to the U. S. Weather Bureau gauge. Sunday night at about 8:00 o'clock, a flash shower, accompanied by some hard but scattered hail the size of marbles, fell in Tahoka, but the rest of the county received little or no rain. That night Tahoka registered .56 inch.

This 1.56 inches in Tahoka brings the 1959 rainfall in town to 18.16 inches for the year, most of it falling from April until July.

For a while, prospects were great for a bumper crop, the dry weather of late July, August, and early September cut the crop to average.

Legion Will Have Fish Fry Monday

A fish fry will be held Monday night at 7:30 o'clock on the Carl Griffing farm south of town by Marion G. Bradley Post of the American Legion.

Turner Rogers, Dwain Jones and Reid Parker will be the cooks, refreshments will be arranged by Lewis Allsup and Jim Applewhite, and entertainment arranged by Rayford Smith and Pete Anderson.

New officers recently installed by the Post are: Martin Wuensche Jr., commander; Carl Griffing, vice commander; Allyn Cox, adjutant; Albert Curry, historian; and Dwain Jones, sergeant-at-arms.

School Improving Nurse's Quarters

Facilities in the school nurse's quarters at North Elementary School are being improved this week. Water is being piped to the room and a refrigerator is being installed.

Mrs. Lillian McCord is the School nurse.

ERROR IN KING'S ADV.

The News has an error in King's advertisement in this issue on Stetson Whippet hats. The price should be $11.95 instead of $10.95.

First Bible printed in America was printed in the Indian language.

Help keep Tahoka clean!

Plan Exhibits For Area Fair

Lynn county is entering a county exhibit featuring 25 agricultural products at the annual Panhandle-South Plains Fair, which opens on Monday for a week's run, according to County Agent Bill Griffin.

There will probably be several individual exhibitors, including B. L. Hatchell of Wilson, who will exhibit hogs.

Mr. Griffin, as for the past number of years, will be the general livestock superintendent, which will make it necessary for him to be at the fair grounds most of next week.

Tahoka High School Band, directed by Nils Person, will compete with the Class AA bands in the contest Monday mroning at 10:00 o'clock.

In addition to the exhibits, entertaining features will be Castle's 3-ring Circus in the Fair Park Coliseum each night and on three afternoons, and new Children's Barnyard, the Sky Kings aerial act, and the Bill Hames Show.

Farm Bureau Plans Election

Lynn County Farm Bureau announces its annual meeting will be held in the Legion Hall on October 20th. These plans were made at the regular directors' meeting Monday night.

The Policy Development Committee chairman, Lloyd McCormick Jr., would like for everyone to help by mailing in or bringing by the office their resolutions to be presented at this annual meeting. The mailing address is Lynn County Farm Bureau, Box 297, Tahoka. The Farm Bureau suggests that this is one way everyone can help develop a farm program for Lynn County. These ideas are carried to the State Convention. Many of our own "grass-root" resolutions have been adopted for the State and National Farm policy.

The Membership Committee reports that only 66 members are needed to go over the quota of 725 members of the Lynn County Farm Bureau.

President Woodrow Brewer gave an interesting report on the Farm Bureau's fight in Washington against farm labor directive issued by Labor Secretary Mitchell.

The Nominations Committee presented the names of several young men to be placed on the ballot for the election of new directors. Five directors will be elected at the annual meeting. All members will want to make plans to attend and take part in the annual meeting.

JUNIOR CLASS SELLING HOMECOMING CORSAGES

The Junior Class of Tahoka High School is sponsoring a bake sale Saturday, Sept. 26, in the buliding occupied by Southwestern Public Service.

Members of the class are also selling corsages for the Homecoming events to take place Oct. 9. The corsages range in cost from $1.00 to $5.00 and may be purchased with the letters "THS", "T", or a fotball player's number. Anyone wishing to buy corsages should get in contact with a member of the class.

Proceeds will go to the class terasury to help sponsor the annual Junior-Senior Banquet and other school events.

COOK IMPROVING

H. G. (Howard) Cook, Wilson banker, was a Tahoka visitor Thursday morning. Mr. Cook, who suffered a stroke several months ago, appears to be his old self again, and now takes his place at the bank a part of the time.

Wilson News

MRS. FRANK SMITH
Correspondent

Mr. and Mrs. S. H. Gryder were in Dublin over the weekend for a Gryder family reunion. Mr. Gryder has eight brothers and sisters still living, some of whom he had not seen for a good many years, who were present at the reunion.

Mr. and Mrs. Richard Thomas are parents of a son, Phillip Kent, born Thursday night in Methodist Hospital in Lubbock. Maternal grandparents are Mr. and Mrs. Sam Crowson.

Mrs. Ross Williamson and daughter, Eva, visited their daughter and sister, Mr. and Mrs. Ralph Milliken and family of Wollforth Sunday. Mr. Milliken, a former Wilson resident, recently underwent surgery for removal of a tumor on his foot.

Mr. and Mrs. Gilbert Kaatz and family of Lubbock spent Sunday afternoon with Mr. Kaatz parents, Mr. and Mrs. Elbert Gumm, and son, John T.

Mr. and Mrs. Ollie Riddle were supper guests Sunday night of their granddaughter, Mrs. Joe Coffee, and Mr. Coffee in Lamesa.

Mr. and Mrs. Bobby Swann and family of Lubbock and Mr. and Mrs. Garland Swann and family of Plains were Sunday guests of the men's parents, Mr. and Mrs. Pat Swann. The Garland Swanns twin daughters returned to Plains with their parents after a week's stay in Wilson.

Mr. and Mrs. Alfred Krause returned Saturday from a ten day's visit in La Grange and Lampasas. In La Grange the Krauses visited their daughter, Mrs. Audy Heselmeyer and family. Mrs. Krause's sister, Mrs. Hilda Sander, returned to Wilson with them for a two weeks visit.

Mr. and Mrs. Dan Cook have bought the house owned and occupied by Mr. and Mrs. L. G. Fuller during their residence here. The Cooks plan to move in the house sometime this week.

Mr. and Mrs. Jerry Don Ross of Slaton visited Mrs. ichard Thomas Sunday afternoon.

Larry Greer of Lubbock was a lunch guest Sunday of the Carl Gryders.

Mr. and Mrs. E. W. Roe and daughter of Tahoka spent Sunday with Mrs. Roe's parents, Mr. and Mrs. Lloyd Christopher and family.

Mr. and Mrs. Zollie Moore and family were guests in the Dwayne Walters home in Slaton Sautrday night.

Mr. and Mrs. Earl Tunnell of Tahoka were guests of Mrs. Tunnell's mother, Mrs. H. C. Fountain, Sunday. Mrs. Fountain accompanied the Tunnells to Slaton where they visited Mr. Bill Deaver, another daughter of Mrs. Fountain's.

Mr. and Mrs. L. G. Fuller of Lubbock were Wilson visitors Saturday.

Mr. and Mrs. Frank Smith were guests of Mrs. Smith's mother, Mrs. Ben Boston, in Lubbock, Sunday afternoon.

Mr. and Mrs. Willie Nieman of Lakeview visited Mr. Nieman's mother, Mrs. Katie Nieman, Saturday night.

Mr. and Mrs. Sears Bartley and family left Friday for a weekend visit in San Antonio with their son, Thurman, who is stationed in the Air Force there.

Mrs. Ernest Sanders spent the weekend in Lubbock with her sister, Mrs. H. B. Guterslow, and Mr. Gutersloh.

Among those seen shopping in Lubbock Thursday night were Mmes. Charles Baker, Lawrence May and Lloyd Russell McCormick.

Mr. and Mrs. 'Cotton' Wells of Muleshoe spent the week end with Mrs. Wells' parents, Mr. and Mrs. Alfred Krause.

Miss Mary Lou Hagens of Lubbock spent the week end with her father, Arthur Hagens.

Mr. and Mrs. Hubert Teinert nad daughter spent from Tuesday until Friday vacationing in Ruidoso, N. M.

Mr. and Mrs. Bobbie Ellison and family of Lubbock spent Sunday with Mrs. Ellison's parents, Mr. and Mrs. Grover Coleman.

Rev. and Mrs. Harold Rucker attended a literature preview institute at Brownfield Wednesday night at the Methodist Church.

Mmes. Claude Coleman, Jim Coleman, Luke Coleman, J. O. King and Harold Rucker were in Tahoka Monday at 4 p. m. as guests of the W. S. C. S. and the Wesleyan Guild of the Tahoka Methodist Church. Mrs. C. C. Coffee gave an interesting report on her trip to Africa last summer and the missions there.

Lynwood Hewlett who has been visiting relatives here left recently for a visit in the valley before returning to his home in Merced, Calif.

Several members of the M. Y. F. of the Wilson Methodist Church went to New Home for a sub-district meeting Monday night.

Mrs. Cecil Fields received word early Monday mroning on the death of her father, Mr. Hornsby, about 70, of Ladonia. The Fields family left about 7:00 a. m. to go to Ladonia. Details of the funeral services were not known at this writing.

Mr. and Mrs. Jim Collins of Big Spring visited their cousins, Mr. and Mrs. E. R. Petty, Sunday.

Mr. and Mrs. Tommy Harkey who have been staying with Mrs. Harkey's parents, Mr. and Mrs. Clarence Church, moved to Lubbock Tuesday. They will both attend Texas Tech and Mr. Harkey will be employed part time at Hemphill Wells.

Mr. and Mrs. Walter Gardner and children, Clara Jean and Danny, of Ropesville were lunch guests of Mrs. Gardner's parents, Mr. and Mrs. Anton Ahrens Sunday.

Mr. and Mrs. R. A. Kahlich were supper guests of Mr. and Mrs. O. F. Kitten of Slaton Sunday night. Others, Mr. and Mrs. E. J. Wimmer and family, Mr. and Mrs. Nester Kitten and family, and Mr. and Mrs. Edmund Kitten and son.

Mr. and Mrs. W. P. Stoker and daughters, Claudia and Jane, had as guests recently, their married children and their families: Messrs and Mmes. Kent Stoker and baby of Ft. Worth, Paul Stoker of Dallas, Dan Tom Stoker and children, Bob Legon and children, and John Mark Stoker, all of Lubbock.

Mr. and Mrs. Norman Galloway of Andrews visited Mrs. Galloway's parents, Mr. and Mrs. John Hamilton Thursday afternoon.

James Walsh, who has been spending the summer at his home in Abilene, has returned to Wilson to stay with his uncle and aunt, Mr. and Mrs. Clarence Church, and will attend Tech.

Mr. and Mrs. Anton Ahrens were in Lubbock Saturday and visited with their son, Weldon Ahrens, and family.

Mr. and Mrs. Frank Smith were supper guests of Mr. and Mrs. Dewey Winstead in Lubbock Saturday night.

Gordon-Southland

(By Mrs. Jesse Ward)

The MYF group from Southland Methodist Church went to the park in Slaton where they had a hot dog supper Wednesday night of last week. Members of MYF attending were Carolyn Kaysinger, Janice and Sammie Ellis, Donna Sue and Mancy Ann Fields, Dahlonna Winterwood, Marie Mathis, Rodney Calloway, J. W. Basinger, Marie, Marion and Victor Eckart. Sponsors were Mrs. Paul Winterwood and Mr. and Mrs. W. A. Field. The visitors were Beverly Stalle, Jettie Crawford, James Wright, James Forsan and Bill Davies.

Visiting Mrs. Thelma Burkett last Friday were her two aunts, Mrs. Joe Maxwell and Mrs. Irene Graham from Aspermont.

Ronnie Dunn, who is a student at Texas Tech, spent last Sunday with his parents, Mr. and Mrs. Dillard Dunn, and attended the Southlnad Methodist Church.

Sunday visitors in the home of Mr. ad Mrs. Ed Milliken were two of their sons, Mr. and Mrs. D. P. Milliken, Wolfforth; Mr. and Mrs. Byron Milliken and duaghter, Jane, Lakeview; Mr. and Mrs. Bryan Shaw, Lubbock; and Clyde Shaw.

Sunday Mrs. J. F. Rackler, her son, Mr. and Mrs. J. B. Rackler and children were dinner guests of their daughter and sister, Mrs. and Mrs. Claude Roper and family near Wilson.

Mr. and Mrs. W. P. Lester went to Wellington, Kan., last Monday to visit their son and daughter-in-law, Mr. and Mrs. Joe Lester and children. Mrs. Lester is ill and in a hospital at Wellington.

Mr. and Mrs. Jesse A. Ward spent Saturday with their duaghters, Mr. and Mrs. R. W. Cook and children, and Carolyn Ward at Levelland.

Mr. and Mrs. E. C. Rackler, Lubbock, spent Friday night with Mrs. J. F. Rackler. On Saturday she and her visitors were dinner guests of her son, Mr. and Mrs. J. B. Rackler, J. B. Jr., and Beverly.

Recently Mr. and Mrs. H. D. Hallman returned from California where they had been visiting relatives. While the Hallmans were away her sister, Mattie Dabbs, visted another sister, Mrs. Helen Richards in Lubbock.

S. D. Martin entered Mercy Hospital in Slaton last Thursday and is still very sick at the last report.

Recently Mrs. J. F. Rackler and her daughter, Mrs. Claude Roper, visited Mrs. Susie Bartley at New Lynn, who has just reutrned home from the hospital n Tahoka.

Mrs. Martha Mock of Slaton spent Thursday afternoon of last week with Mr. and Mrs. Ed Miliken.

Sunday visitors in the home of Mr. and Mrs. W. P. Lester were their son-in-law and daughter, Mr. and Mrs. I. J. Duff, Levelland; Mr. and Mrs. Winston Lester and children. The Duff children returned to their home with their parents Sunday night.

Mrs. J. B. Rackler and Mrs. J. F. Rackler attended the Baptist Association held at Zuni Park Baptist Church last Thursday and Friday.

Mrs. D. H. Hatchelt, Lubbock, spent the week end with her brother-in-law and sister, Mr. and Mrs. Ed Milliken.

Recently Mr. and Mrs. J. B. Rackler and children visited Mr and Mrs. N. E. Denton and son, Lin, near Plainview.

Mr. and Mrs. W. P. Lester visited their son, Mr. and Mrs. Troy Lester and sons, Portales, N. M., and their son-in-law and daughter, Mr. and Mrs. I. J. Duff and children in Levelland from Thursday through Saturday of last week. Their grandchildren, Denice and Don Duff, came home with them.

Karen Ann McGeehee and her roommate, spent the week end with her parents, Mr. and Mrs. Weldon McGeehee.

J. W. Payton from Texas Tech spent Sunday with his parents Mr. and Mrs. Carl Payton and Linda. He attended church at Pleasant Valley Baptist Church.

Mr. and Mrs. Alfred Clary and baby spent the weekend in San Angelo with Mrs. Clary's parents, Mr. and Mrs. J. K. Ray.

Mrs. W. C. Church of Slaton and Mr. and Mrs. Tommy Harkey of Lubbock were Sunday guests of Mr. and Mrs. Clarence Church.

Mrs. Elvin Walker has been ill and in Slaton for medical treatment. During Mrs. Walker's illness her mother, Mrs. Mary Gossett, has been staying with her.

Mr. and Mrs. Carl Gene Spears and son, Tony, returned Sunday from a week's vacation in Dallas and Abilene. In Dallas they visited Mrs. Spears' brother, Parker Blair and family, and in Abilene they visited Mrs. Spears' sister, Mrs. P. N. Lambert, and Mr. Lambert.

Mrs. C. D. Johnson and Mrs. Euel Daniels and baby of Crosbyton visited their sister and aunt, Mrs. Elvin Walker, and family Monday.

Clarence Nelson left Saturday for Roxton to visit Mrs. Nelson's parents, Mr. and Mrs. J. R. Billingsley. Mr. Nelson will return to Wilson Wednesday.

Mr. and Mrs. Lloyd Anders and three children have been ill with the flu but are improving at present. Mr. Anders' parents, Mr. and Mrs. O. S. Anders, have moved back to Winnsboro after about a year's residence near Wilson.

Dirt Contracting

TERRACING
LAND LEVELING
PINE LINE TRENCHES

Thad Smith
Box 151, Wilson
Phone 2281

Open 6:30 a. m. to 12:00 Midnight

Amlico Products
And All Brands of Oils
Tires — Tubes — Accessories
Wash and Grease Tire Repairs

HERRIN SERVICE STATION
Grady Herrin, Manager Ph. WY 8-4033
Across from Keltner Hotel

ODOM AIRCRAFT

Aerial and Ground Spraying

"Lynn County's oldest and most experienced applicator."

Call WY 8-4015

TAHOKA, TEXAS

BOAT and MOTOR
Clean-Up Sale

EXAMPLE: 20% Off

14 FT. CORSAIR FIBERGLASS DeLUXE BOAT, Complete with Windshield and Upholstery and Steering $595.00
35 H. P. 1959 EVINRUDE LARK MOTOR With Electric Starting $638.00
14 to 16 FT. TEXAS MAID TILT-TYPE TRAILER Complete, with 12-inch Tires $259.50
12 VOLT HEAVY DUTY BATTERY ..... $ 26.50
SHIFT AND THROTTLE CONTROLS ..... $ 42.50

REGULAR PRICE, ALL FOR $1561.50

OUR PRICE— ONLY $1249.20

We have several other Fiberglass and Aluminum Boats in stock at the LOW SALE PRICE.

25% OFF on SKIS, ROBES, and BOAT ACCESSORIES

McCORD MOTOR CO.
PHONE WY 8-4566 H. B. McCORD & SON

TRY THE—
DRIVE-IN
DIXIE DOG

Opens at 11:00 a. m. and stays open until a late hour.

CALL WY 8-4850

For your orders to be fixed so you will not have to wait.

We Appreciate Your Business

THE B. R. TAYLORS
Main Street

Walsh Food Service

A Better Way of Living

For Full Information Call—

IVA ELLIOTT

Lubbock Office SH 7-2541 Tahoka Res. Phone WY 8-4415

McCORD BUTANE & OIL CO.

Phillips "66" — *Turbin Oil, Premium Oils Greases* — Philgas

Tanks and Tractor Conversions
Butane - Propane - Gasoline

Office: 1505 Lockwood
Ph. WY 8-4566-Tahoka-Night WY 8-4297

Tire Special

Four 7.10x15 Tires

Only—

$51.80
(Plus Tax)

Guaranteed 12 Months

Farmers Coop. Ass'n. No. 1
Phone WY 8-4555

Now Taking Grain!

. . . LET US HANDLE YOUR MILO FOR YOU—

. . . WE HAVE THE FACILITIES TO STORE YOUR MILO SO IF YOU HAVE PROBLEMS SEE US FIRST ! ! !

. . . WE ARE HERE TO PLEASE YOU ! ! !

Goodpasture Grain & Milling Co., Inc.

Phone WY 8-4541 Tahoka, Texas

TEL Class Invites Elderly Ladies

The T. E. L. Class of the Sweet Street Baptist Sunday School invites all the elderly women of the city to attend their class each Sunday morning.

When we get old and not too much left in life for us—as we think— we can remember, God the same yesterday, today and forever. And we always find his presence and love among our old people in the class. So come and enjoy the love and fellowship—and receive a blessing. Need a ride to S. S.? Call WY 8-4327.

HOOD COUNTY REUNION

Former Hood countians will meet in reunion Sunday, Sept. 27, in Mackenzie Park, Lubbock, at the barbecue house, bringing a picnic lunch. There will be old time music, and those who play instruments are requested to come out and help with the entertainment.

Kabro of houston

$17.95

ADVERTISED IN AUGUST GLAMOUR

THE CHECKED SUIT . . .

WONDEFUL FOR FIRST FALL

KABRO of Houston has a remarkable way with smartly tailored two piece suits . . . like this one of crease and snag resistant cotton, viscose and rayon woven in rich dark checks. The jacket is accented with gay little tabs and rings. Brown, blue, red. Sizes 10 to 18.

King's DEPARTMENT STORE

Society & Club News

SUE TOMLINSON PHONE WY 8-4888

State Meeting Is H. D. Council Topic

The Lynn County Home Demonstration Council met Sept. 21 at the Lyntegar building. Mrs. G. L. Cobb, vice chairman, called the meeting to order, roll was called and minutes read by the secretary, Mrs. Leland White.

Ten members and three clubs were present. Delegates that went to the state meeting, Mrs. Clyde Childress and Mr. Bill Hancock, were in charge of the program. Theme for the state meeting this year is "Forward Together with God," and the two gave very interesting reports on the meeting.

Mrs. Connie Anderson, county home demonstration agent, was also present at the council meeting. Mrs. Lois Greathouse of Lyntegar served refreshments.

Miss Kitten Is Shower Honoree

(By Mrs. Frank Smith)

A personal shower honoring Miss Marilyn Sue Kitten, bride-elect of William E. Kahlich, was given Sunday in the home of Mrs. E. J. Wimmer of Route 1, Slaton.

Hostesses were Mmes. Royce Hill, Paul Mosser, Charles Shroeder, Royce Stevens, O. F. Kitten, Joe Kitten, and Misses Charlene Kitten, Janice Kahlich, Susan Hill and Shirley Kitten.

Miss Janice Kahlich presided at the refreshment table which was covered with an ecru Madeira cutwork cloth over green. Hostess gift was a white guilted duster.

Miss Kitten is the granddaughter of Mr. and Mrs. Mrs. R. A. Kahlich of Wilson. Mrs. R. A. Kahlich and Mrs. Roy Lynn Kahlich attended the shower.

LILLY HUNDLEY CIRCLE MEETS AT WILSON

(By Mrs. Frank Smith)

The Lilly Hundley Circle of the Baptist W. M. S. met Monday morning at the church.

Mrs. John Gayle reviewed two chapters of a book on "Soul Winning".

Present were Mmes. E. P. Holder, H. C. Fountain, Ollie Riddle, John Heck, W. F. McLaughlin, W. P. Stoker, Charles Lichey and John Gayle.

Early New England women bleached their sheets by spreading them with sour milk and putting them in the sun.

United Nations Wilson WSCS Study

(By Mrs. Frank Smith)

The W. S. C. S. of the Wilson Methodist Church met at 9:00 o'clock Monday morning, Sept. 14, at the church to begin a study on "The Role of United Nations in World Affairs."

After a business session presided over by Mrs. Charles Campbell, the program was presented as follows:

Introduction to study and the call to worship, Mrs. Luke Coleman; group responsive reading with the following readers, Mmes. Jim Coleman, Harold Rucker, Charles Campbell, J. O. King and Chester Swope; prayer, Mrs. John Lamb.

Mrs. Luke Coleman presented the session lesson with the following persons reporting on the troubled world spots and the part played by the United Nations on settling these differences; Korean Military Operations, Mrs. Claude Coleman; Isreal, Mrs. Grover Coleman; Egypt, Mrs. Sam Gatzki; Hungary, Mrs. F. B. Riney.

Refreshments were served to 12 by Mmes. Chester Swope and Charles Campbell at the close of the meeting.

Wilson Families Hold Reunion

(By Mrs. Frank Smith)

The Nieman, Ehlers and Maeker families held a family reunion all day Sunday in Mackenzie Park, Lubbock. Lunch was served at noon and the afternoon was spent in pleasant conversation.

Present were Messrs and Mmes J. F. W. Maeker, Arnold Maeker of Lubbock, Edmund Maeker and sons, Frank Schneider and children, Durwood Hancock, all of Lakeview; J. Denson Hancock, Big Spring; Hugo Macker, Orville Maeker and family, Wilburn Maeker and baby, Gordon; Arden Maeker, Lubbock; Walter Ray Steen, Edwin Nieman and son, Morton; Jerrell Thuren and son, Tahoka; Willie Nieman and son, Lakeview; Adolph Nieman, Andrews; "Speedy" Nieman and family, Lamesa; Willie Alton Nieman and family, Lakeview; Hubert Ehlers and sons; Victor Steinhauser, Adolph Walter and sons, Slaton; Werner Klaus and daughter, Emil Nieman, Vernon Brannon and son, Lubbock; Charlie Schneider, Woodrow; Roy Wilson Nieman and family, Lubbock; J. R. Snodgrass and family, Idalou; Marvin Nieman, Muleshoe; also Mrs. Katie Nieman, Mrs. Annie Ehlers, Rudolph Nieman, Mrs. Gus Nieman, Lubbock; Henry Nieman and Ervin Nieman, Muleshoe; and Miss Ida Nieman, Lubbock.

Social Is Given Walther League

Mr. and Mrs. Byron Talkmitt entertained the Walther League of the St. Paul's Lutheran Church with a social at their home east of Wilson Sunday night.

Refreshments of sandwiches, cake and punch were served to Sandra and Shirley Behrend, Carolyn Luker, Arnell Lehman, Margie and Charlene Talkmitt, Geneva, Betty, Barbara and Nancy Wuensche, Judy Heinemeier, Gene Herzog, Lawrence and Norman Luker, Allen and James Wuensche, the counselors, Hr. and Mrs. Hubert Teinert, and the hosts.

Carolyn Luker and Charlene Charlene Talkmitt presented the closing devotional.

WINNERS IN BRIDGE PLAY

Mrs. Bill Lumsden of Wilson and Dean James G. Allen of Texas Tech were winners in Duplicate bridge master point play at T-Bar Country Club Tuseday night. Coming in second were Mrs. Hub Jones and Mrs. J. B. Crisler, both of Lubbock, and placing third were Mrs. W. C. Wharton and Mrs. A. C. Verner.

Mr. and Mrs. "Skinney" McNeely visited last week end with friends in Oklahoma City and with Mrs. J. T. Henderson at Macomb, Okla.

FIRST BAPTIST CHURCH
Wilson, Texas

Sunday

Senday School .....10:00 a. m.
Morning Worship .....11:00 a. m.
Training Union .....7:00 p. m
Evening Worship .....8:00 p. m

Monday

Lily Hundley Circle and

Wednesday

Business Women Circle ..7:00 p. m
Mid-Week Service .....8:00 p. m.
Blanche Groves Circle...9:00 a. m
Sunbeams; G. A.'s; R. A.'s;
Y. W. A. (at church)...4:00 p. m.

California News

(By Raymond Griffin)

Believe it or not, we had five inches of snow in California last week, although it was above the 8,000 foot elevation level. Now, we can drive to the snow in four hours or to he Coast in two hours.

My knee cap was broken last May 25. I quit using crutches three weeks ago, and will be ready to go back to work by Oct. 1.

Mrs. B. J. (Emma) Mayberry was in Texas from July 15 to August 16. She didn't visit Tahoka this trip, but went to the Fort Worth area.

Modean (Mayberry) Wise visited in Turlock Sunday, Sept. 20.

Alvin Hibdon went to the state of Washington for about a month of fishing, hunting, and vacation.

Mr. Bill Hibdon is still healthy and happy. He lives in Delhi, Calif.

I read in the Wilson News about a Carl Gryder. Will someone write me a card from Wilson and let me know if he went to school at New Home from 1924 through 1928, when I did. My address is 323 So. Broadway, Turlock, Calif.

I wish I still lived at New Home.

If anyone would like to write me for information about California, I will gladly do my best to answer their questions. Enclose a stamped envelope, please.

Relatives visiting Mr. and Mrs. D. R. Proffitt and Claude Phillips during the past week end were Mr. and Mrs. Bill Phillips and Mrs. Cecil White of Tulsa, Okla.; and Mr. and Mrs. Herbert Phillips, Mr. and Mrs. Joe Goleyean and son, Kyle, and Mr. and Mrs. Herman Roberts of Hobbs, N. M.; Mr. and Mrs. Norris Phillips and Mrs. Melba McKee and daughter, Marla of Brownfield; Mr. and Mrs. Gibbs Phillips of Seminole.

Mr. and Mrs. W. A. Nevill of San Pedro, Calif., arrived Thursday of last week for a visit with his parents, Mr. and Mrs. Joe L. Nevill, and other relatives, and her sister, Mrs. Bobby Tippit.

Only one mail pouch was ever lost by the Pony Express.

STETSON HATS

THE WHIPPET

Here is America's favorite hat... trim, jaunty... it has a way of becoming you. Wear it either snap brim or off the face... it conforms in taste and smartness to any occasion... $10.95.

King's DEPARTMENT STORE

Defoliation

Adams & Pridmore

Phone WY 8-4904 or WY 8-4065

Sam & Jack

Bear Alignment

NEW SILVER-TONGUED ORATORS HAVE 18 KARAT VALUE

BE SURE: BE SAFE! Have your Front End checked today!

LINE UP WITH BEAR

Tahoka Safety Lane

LESLIE PARIS, Propr.
West End of Connolly Bldg.

CONFUSED about cotton defoliation?

Leaves frozen on ?

Leaves won't drop ?

No dew ?

Leaves too green ?

Bolls won't open ?

Dead trash sticking to bolls ?

FOLEX IS YOUR ANSWER!

Now you can get reliable and consistent cotton defoliation with V-C® FOLEX. This easy-to-use product provides the best way to defoliate all your cotton.

Quick and effective FOLEX drops the leaves so they fall to the ground. BIG OR SMALL, THE LEAVES ALL FALL. No frozen leaves or dried trash to make picking hard and lower your grade!

No special fixing, no pre-mixing. Just pour liquid FOLEX into the spray tank as you fill it. No need for dew to activate FOLEX. It works fast and works well. Leaves absorb FOLEX fast, so you get effective leaf drop even when rains come within half an hour after application. Get FOLEX today and be ready for a bigger, cleaner harvest.

See your V-C FOLEX supplier today!

VIRGINIA-CAROLINA CHEMICAL CORPORATION • Chemicals Division: 401 East Main Street, Richmond 8, Virginia

COTTON SEED DELINTING TIME

We wish to extend our many thanks to all our customers, and assure you we are ready for the new crop of seed.

This year's seed is dry and delinting perfectly.

SEED TRAILERS AVAILABLE so you will not have to tie up your cotton trailers.

LANKART 57 CERTIFIED SEED

Raised in Lynn county by a registered seed breeder. Order now, pay at planting time.

Cottonseed Delinters Inc.

Phone WY 8-4115 Tahoka

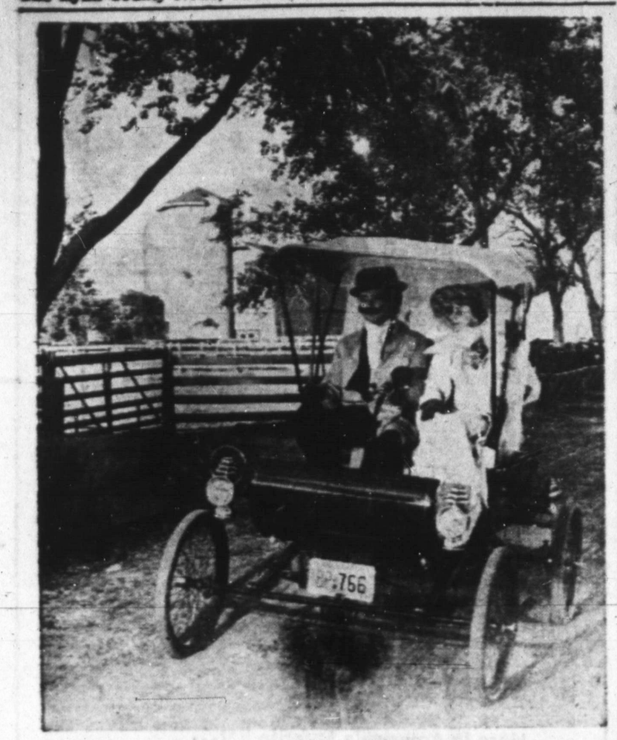

HISTORY COMES TO LIFE—Mr. and Mrs. Fred Underwood of Lubbock chug down a dirt road in a replica of a 1901 Oldsmobile The Underwoods and the car were part of a live presentation opening a new exhibit of South Plains history in the West Texas Museum at Texas Tech. The display, "Cow Trails to Rails," depicts Lubbock life for the past 50 years as part of the city's obrervation of its 50th anniversary. Mannequins have replaced live models in the exhibit, which can be seen at the Museum Sept. 15 through Dec. 20. (Tech photo).

Remember the good ol' days—when charity was a virtue, not an industry.

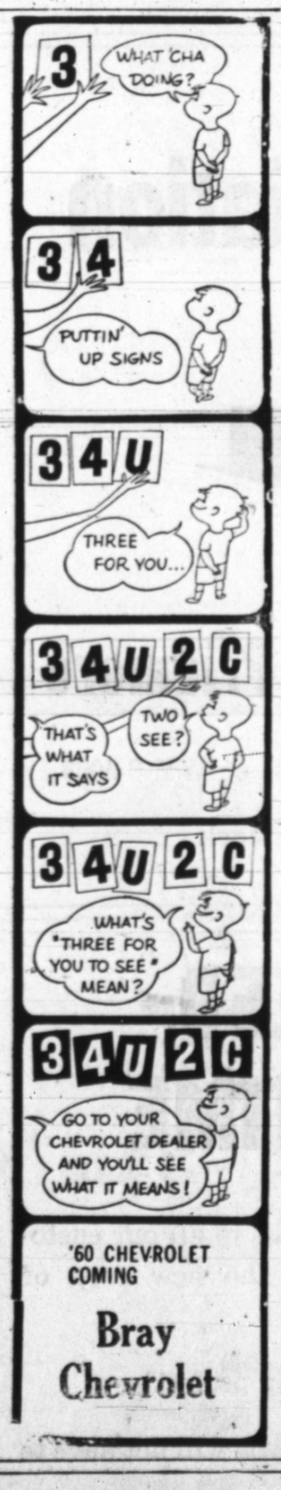

'60 CHEVROLET COMING

Bray Chevrolet

• Legal Notices

NOTICE OF HEARING

NO. 992—IN THE MATTER OF GUARDIANSHIP OF THE PERSON AND ESTATE OF ANITA FRANCES McLAURIN, A MINOR:

In the County Court, Probate Docket, Lynn County, Texas.

To all persons interested in the Person and Estate of Anita Frances McLaurin, A Minor:

You are and each of you is hereby notified and will take notice that the above estate is being administered in the Court and proceeding below shown and that in such proceeding, on the 16th day of September, 1959, an application was filed by the undersigned, to lease for mineral exploration and development certain property of such estate described therein, the same being as follows, to-wit:

An undivided 39/896ths interests in and to all of the Northeast One-fourth (¼) of Section No. Twenty-four (24), in Block "H," E.L.&R.R.R.R. Co. Survey, Lynn County, Texas, containing one hundred sixty (160) acres of land more or less, subject to a One-third (⅓) life estate interest therein owned by Beatrice McLaurin.

And further, that such court and also the judge of such court have designated the time and place for the hearing of such application to be at 10 o'clock A. M. on the 7th day of October, 1959, in the County Court Room of the County Court House, of this County of Lynn, Texas.

This notice is dated this the 23rd day of September, 1959, and is hereby signed by such applicant in her representative capacity.

BEATRICE McLAURIN, Guardian of the person and estate of Anita Frances McLaurin. 1tc

History has a way of repeating itself. But gossip has history beat to a frazzle.

A salesman who can propose nothing better is just a nuisance.

ST. PAUL LUTHERAN CHURCH
(Missouri Synod)
Wilson, Texas

Rev. G. W. Heinemeier, pastor

Bible Classes and Sunday School for all ..... 9:30 a. m.
L. W. M. L. every 2nd Sunday ..... 3:00 p. m.
Divine Services ..... 10:30 a. m.
Youth Meeting every 1st and 4th Sunday, ... 7:00 p.m.

EVERYONE WELCOME ALWAYS

USED COTTON STRIPPERS

With blowers both below and above elevators.

NEW M-M STRIPPERS

Best built, highest capacity on market.

TANDEM DISC

TAHOKA IMPLEMENT CO.

J. Douglas Finley

lay-away fo

Christmas will be upon us before you know it—why not be prepared this year, with gifts already purchased as paid for! Use our convenient lay-away system . . . makes holiday buying painless! These items make good birthday gifts too and you get the added saving of S & H Green Stamps with your purchases!

HAND LOTION 37c

JERGENS 50c SIZE, PLUS TAX

TEMPO, $1.50 SIZE, PLUS TAX
HAIR SPRAY 98c

CLEAR OR GREEN, 8 OZ. BOTTLE, PLUS TAX
SUPERSET 29c

AJAX REGULAR
CLEANSER . . . . 2 for 31c

CASHMERE BOUQUET, BATH SIZE
TOILET SOAP . . . . . 2 for 31c

LARGE, 3c OFF, NET PRICE
FAB 30c

PALMOLIVE, REGULAR, 1c OFF
TOILET SOAP . . . . 4 for 32c

PALMOLIVE BATH,
TOILET SOAP . . . . 2 for 31c

LARGE BOX
VEL 33c

GIANT CAN
LIQUID VEL 73c

VEL
BEAUTY BAR . . . . 2 for 39c

GIANT BOX WITH FREE DINNERWARE
AD 85c

NESTLE, 2 LB. 6 OZ. CAN
QUIK CHOCOLATE 99c

SANTA ROSA, 46 OZ. CAN
PINEAPPLE JUICE 27c

LIBBY'S WHOLE, BLUE LAKE, NO. 303 CAN
GREEN BEANS 25c

SEASIDE, NO. 300 CAN
DRY LIMAS 12½c

MAXWELL HOUSE, 6 OZ. JAR
INSTANT COFFEE 90c

MAXWELL HOUSE, 10 OZ. JAR
INSTANT COFFEE $1.49

AUSTEX, NO. 300 CAN
SPAGHETTI & MEAT BALLS 25c

BETTY, SOUR, DLIL OR KOSHER DILLS, QUART
PICKLES 25c

SWIFT PREMIUM, 1 LB. JAR
PEANUT BUTTER 43c

COOKIES

SUNSHINE HYDROX 12 OZ. 39c

for your Special Day

S+H GREEN STAMPS WITH EVERY PURCHASE
DOUBLE TUES. WITH $2.00 PURCHASE OR MORE

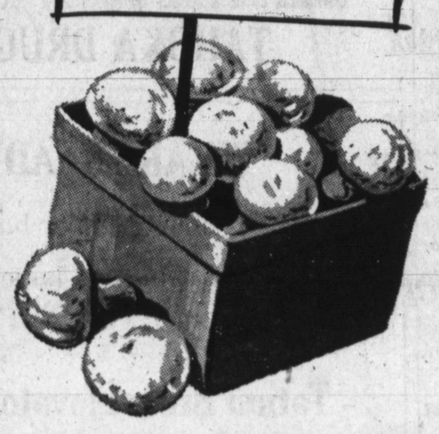

CORN	KOUNTY KIST 12 OZ. CAN	2 for 25c
APPLES	COMSTOCK PIE SLICED, NO. 2 CAN	19c
PEAS	LIBBY'S GARDEN SWEET, NO. 303 CAN	13c
SHORTENING	SNOW DRIFT 3 LB. CAN	65c
MELLORINE	PLAINS ½ GALLON ASSORTED FLAVORS	29c
FRUIT COCKTAIL	HUNT'S NO. 2½ CAN	3 for $1.
BACON	SLICED, SWIFT'S PREMIUM, LB.	49c
FRYERS	CLARY'S NO. 1 FRESH DRESSED, WHOLE, LB.	29c

PILLSBURY CAN, CARAMEL NUT ROLLS 39c
NU-TAST, 2 LB. BOX Cheese Spread . . . 69c
FRESH, SEMI-BONELESS, LB. PORK STEAK 49c
U. S. D. A. GOOD BEEF, LB. RIB STEAK 69c

HAMBURGER — FRESH GROUND — 3 LBS. $1.

TOMATOES	CALIF, SMALL SIZE, LB.	9c
BANANAS	GOLDEN FRUIT POUND	10c

CALIF., NEW CROP DELICIOUS, LB. APPLES 15c
CALIF, FANCY, 1 LB. CELLO BAG CARROTS 10c
NEW CROP, HOME GROWN, LB. SWEET POTATOES . . 10c
FRESH LARGE BUNCH, EACH GREEN ONIONS . . . 7½c

DINNERS	BANQUET, BEEF, CHICKEN, TURKEY, HAM, STEAK FROZEN	49c

SILVERDALE, 10 OZ. PKG. CHOPPED BROCCOLI . . 15c
WELCH'S 12 OZ. CAN GRAPE JUICE 35c

PEACHES	FROZEN GLACIER 10 OZ. PKG.	15c

Get Into Orbit With . . . D&H SUPER MARKET
Hundreds of winners every week!
$ $ CASH PRIZES IN SPACE $ $
Play "Orbit" Every Thurs., 6:30 P.M., KCBD, Ch. 11
No purchase is necessary . . . It's free!

O	R	B	I	T
14	28	37	60	63
12	29	42	47	75
5	26	FREE SPACE 1871	56	64
15	22	40	59	71
2	20	41	46	74

KCBD - TV
EVERY THURS
6:30 P.M.

PLAY "ORBIT" EVERY WEEK!

FREE TO "ORBIT" WINNERS THIS WEEK!
(SEPT. 25 — OCT. 1)

2 LB. CAN FOLGERS OR MARYLAND CLUB COFFEE

PLUS THE USUAL CHANCE TO WIN THE BIG CASH JOCKPOT BY PLAYING "SPACE"!

D&H SUPER MARKET
DAVIS & HUMPHRIES, OWNERS & OPERATORS

Everyday Religion

By J. R. Thompson

I have been reading a book entitled "What's Right With The World." It makes me feel good to read such a book. I hear so much about what is wrong with the world. In fact almost anyone can tell what is wrong—and usually does. Prophets of doom and disaster are all about us—on the radio, on television, on the street corners, and even in the pulpits.

This ugly note of pessimism has too long been creeping into our conversations and pronouncements. Too many of us see only the dark side of life. One is reminded of the boy who was asked about his new baby sister, "Does she cry very much?" He replied disgustingly, "Does she cry much? Why, she looks on the dark side of everything."

I know that a false optimism is dangerous but what makes me feel so good about my book is the many good things the author is able to find in our world. Here are some of them.

Neighborliness—The world is full of good people. Just think of how many good people you know. I know far more good people than anes—dno't you.

Beauty—There is so much beauty in the world. The beauties of nature, of books, of music, of worship and people have given me so much beauty—so much loveliness.

But the thing that the author finds most right with the world is God. God is in the world. He has not abdicated His throne. He still reigns. In the midst of turmoil, confusion, hatred, mistrust and strife—all that—old Isaiah saw something more— something better. He said, "I saw also the Lord." That "also" is a big word. What ever else we may see let us also see God.

Don't tell me what is wrong with the world. I have heard all about that many times. Tell me what is right. It makes me feel so much better and you will have more to tell.

EASTERN STAR

The regular meeting of the Eastern Star will be held Monday night, Sept. 28, at 8:00 o'clock in Masonic Hall.

Loree Franklin, Worthy Matron.
Opal Hines, Secretary.

Try The News Classified Ads.

Classified Ads

TOO LATE TO CLASSIFY

FOR SALE—Johnson boll puller, bought new last year, pulled only 7 bales, fits G John Deere, $500.00; 1948 Chevy 2-door car, 4 fair tires, will run, $50.00; 1955 Cushman deluxe motor scooter, 4 h. p., cost $264.50, in good condition for $65.00 Vernon Davis, Phone WY 8-4318. 51-tfc

FOR SALE—Milch cow. Elmer Gunnels, call WY 8-4756. 51-tfc

WANTED—Part-time bookkeeping job. Call WY 8-4673. 51-4tp

FOR SALE—1957 Cushman Eagle motor scooter, 5 h. p. motor, buddy seat, windshield, horn, rear-view mirror, 4-ply tires, in good condition, $250. Contact L. A. Forsythe. 51-tfc

DESK TRAYS—Both wire and gray metal at The News.

STANDARD BOORUM & PEASE
STA-OPEN AND GRIP-LOCK
ALUMINUM SHEET HOLDERS
Made in finished aluminum all sizes both End and Side opening. No rings are needed. Sheets will not slip out. Use them where protection of papers from heavy duty is essential.

The News

SPORTS

O'Donnell Is 26 to 6 Winner In Annual Football Battle With Tahoka Bulldogs

Once again the O'Donnell Eagles have conquered the Tahoka Bulldogs. Friday night at O'Donnell, before a capacity crowd, the Eagles again ran the opening kick-off for a touchdown and went on to win a 26 to 6 victory, although the teams were about evenly matched.

The Eagles proved their superiority principally on defense. Fumbles and mistakes by the Bulldogs, together with some bad breaks on the officiating, were also deciding factors.

QB Tommy Gardenhire took Richard Stice's kickoff on the 20, cut to his right, caught the Bulldog defense out of position, and ran 80 yards to score the initial touchdown. He failed to run over the extra points.

Tahoka came right back and was moving along, with Adams, Copeland and Hegi carrying to the O'Donnell 33, when Linebacker David Bessire intercepted QB Fred Hegi's jump pass. O'Donnell suffered a holding penalty, but six running plays by Isaacs and Gardenhire, plus two penalties of 15 and 10 on Tahoka, placed the ball on Tahoka's 11, from which point Isaacs blasted over his right tackle 11 yards to score again for O'Donnell, still in the first quarter. Pass for conversion was incomplete.

GAME STATISTICS

Tahoka		O'Donnell
10	First downs	11
128	Net yds. rushing	141
8	Yds. passing	31
5	passes attempted	12
1	Passes complete	3
2	Had intercepted	0
3 for 20	Punts, avg.	0 for 0
10 for 100	Penalties	8 for 100

Starting in the first and ending in the second quarter, Tahoka put on its only successful sustained drive with Adams and Copeland eating up yardage, with an 8-yard pass to Holland included, and George Adams went the last yard for Tahoka's only TD. Score, 12-6

The rest of the half was scoreless, although Tahoka staved off another potential Eagle score by stopping them on the 7 yard line.

Near the end of the third, O'Donnell took possession and Gardenhire immediately got away for 26 yards, followed by a 22 yard run by Bessire around his right end for the third O'Donnell score. Isaacs failed to run the extra point.

Early in the fourth, with McClellan back to punt for Tahoka, there was a bad pass from center and O'Donnell was in possession on Tahoka's 14. Tahoka held, but on a fourth down for O'Donnell, pass interference was ruled on the Tahoka 2, and Barrera went over on the next play for the final TD. A pass to Billingsley added two points, and O'Donnell led 26 to 6, the final score.

Tahoka had another pass intercepted, but three plays later McClellan covered an O'Donnell fumble on the Tahoka 24. Tahoka couldn't move, though, and the time ran out with O'Donnell trying to pass for another score.

The game was hard fought all the way and there was some unnecessary roughness. Many Tahoka fans thought they had a bad break on the officiating but gave credit to O'Donnell for taking advantage of it's scoring opportunities.

Even in the loss, Tahoka fans were pleased to see a little more fight and desire to win being shown by the Bulldogs. The Tahoka team has been down two years and is still having difficulty returning to an aggressive victory spirit. The team was encouraged Friday, however, by better support from the student body and fans.

SCORES LAST FRIDAY

O'Donnell 26, Tahoka 6.
Ropesville 14, New Home 8.
Meadow 26, Wilson 6.
Crosbyton 23, Seagraves 6.
Spur 20, Anson 6.
Slaton 22, Rotan 16.
Post 22, Frenship 8.
Floydada 40, Ralls 0.
Abernathy 32, Hale Center 8.

GAMES THIS FRIDAY

Seagraves at Tahoka
O'Donnell at Post.
Wilson at Petersburg.
Whitharral at New Home.
Paducah at Floydada.
Ralls at Lockney.
Crosbyton at Spur.
Frensnip at Slaton.
Abernathy at Dimmitt.

Wilson Journeys To Petersburg

Wilson Mustangs journey to Petersburg tonight to meet the buffaloes, a 3-0 loser to Kress last Friday.

The Mustangs fumbled away what chances they had last Friday night and went down 26 to 6 before the rugged Meadow Broncos in a game played at Meadow.

In a rugged defensive battle, Meadow managed only two first downs in the first half, but Wilson had only one. Meadow got its first score on a 14 yard run after an attempted punt by Wilson had been fumbled. In the second quarter, Meadow scored again on a 55 yard run after covering another fumble, and led 14 to 0 at halftime. Meadow scored twice more in the third, and in the fourth Wilson got its touchdown when Bobbie Wied went around left end for the TD.

Juniors Split In Post Games

Tahoka juniors split in games with Post Seventh and Eighth grade football teams in the rain here Tuesday night. Next games will be at Slaton on Oct. 6.

Post Seventh won over Coach Jake Jabobs' Tahoka Seventh 8 to 0 in a game called at the half on account of the rain. Post's score came in the second quarter when an attempted Tahoka punt against the wind was blocked and a Post boy covered the ball over the goal line. Their hard running fullback powered his way over the line for the conversion. Outstanding for Tahoka were QB Eddie Howard and Tackles Dennis Clem and Harlan Curry.

Coach "Moe" Hodges Tahoka Eighth grade team won a 6-0 victory over the Post Eighth, this game was also played in the rain. Although Tahoka moved to the Post 5 yard line in the first quarter, the only score came in the fourth when FB Henry Chapa went 15 yards around right end. Other outstanding players for Tahoka included QB Steve Greer, End Larry Allshire, and HB Billie Miller.

The News will try to carry a complete roster of the 27 boys on the Seventh grade and 19 boys on the Eighth grade teams next week.

New Home Seeks Victory Tonight

The improving New Home Leopards have high hopes of winning a game tonight when Whitharral comes to the Lynn county town.

The Leopards almost turned the trick last Friday night when Ropesville came from behind to take a 14-8 victory at New Home.

New Home scored in the first quarter on a 50-yard run by Ronald Wyatt. David Crooks ran over the extra points for an 8-0 lead. Both boys are juniors.

Ropes roared back to tie the score at 8-8, however, and iced the game away in the second quarter with another TD. Neither team was able to score in the second half.

Also outstanding for New Home were Gaylard James and Larry Brown, guard and end, respectively. Crooks had some ligaments torn in his knee and will be out of action for two or three weeks.

School Spirit At High Pitch

(By Jack Stevens)

What has happened to Tahoka? In the past week the school has rung with football cheers. Everyone eats, drinks, and talks football. The football spirit and the sense of loyalty is here again. This sense of loyalty has helped our school by bringing the students closer together.

Last Friday night was the best example of "spirit" this town has ever seen. The snake-dance and the pep rally were a great success. The parade into O'Donnell was a regular "Cavalcade of Cars," but the most impressing thing that happened Friday night was the response of the town's people when they were asked to escort football boys onto the field. In the words of one football boy, "It really helped our spirit. I hope they keep it up."

Let's all turn out for the game tonight when Tahoka will play Seagraves here on Kelley Field. By renewing our spirit every week, we will have a better Tahoka, better people, and a better ball team.

ASSEMBLY OF GOD CHURCH
H. C. Lonis, Pastor

Sunday School ..... 9:45 a. m
Morning worship ..... 11:00 a. m.
Evangelistic service ..... 7:45 p. m.
Mid week prayer meeting
Wednesday evening .... 7:45 p. m.

Your family and friends will know you "cared enough to send the very best" when you choose your Hallmark personalized Christmas cards from our complete collection.

TAHOKA DRUG

WE ARE READY

We are now open for business.

The only thing we have to offer is a Square Deal. We appreciate your business.

Tatum Bros. Elevator, Inc.
Leighton Knox Jr., Mgr.
Phone 82 O'Donnell, Tex.

COTTON DESSICANTS

Golden Harvest—
(44% Pentachlorphenol)
To be used with Diesel

Arsenic Acid—
To be used with Water

Use only when all bolls are hard and mature, and 80% are open.

DALE THUREN FARM STORE
Tahoka and O'Donnell

Look Your Best . . . Always

On those festive occasions when it is important that you look your very best, it is important to have your clothes cleaned by us. We'll bring back all the smart freshness they had when brand new. Try us!

We please the most particular people.

QUALITY CLEANERS
BILL AND CORENE

Farmers Cooperative Ass'n No. 1

WHOLESALE & RETAIL

GASOLINE
BUTANE — PROPANE
OIL -- BATTERIES — TIRES
ACCESSORIES

Phone WY 8-4555 *Tahoka, Texas*

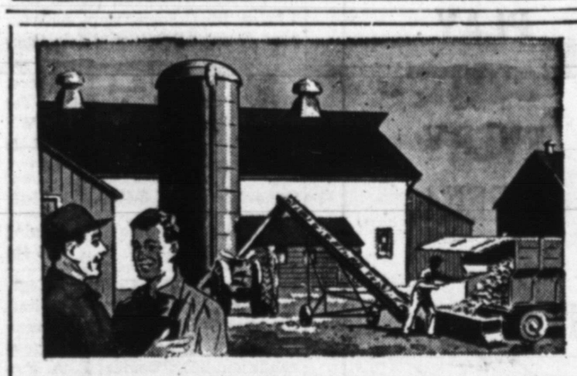

LET US SHOW YOU HOW—

To turn an INVESTMENT INTO PROFIT with—

PIG-2-HOG 40% Concentrates

We guarantee our supplements to be as good as the best, for less money.

See your EVERLAY feed dealer today!

EVERLAY Poultry Feeds
- EGG MASH
- GROWING MASH
- 35% Protien Egg Concentrate

SAVE—and Save Again!

By trading at Tatum's, where you get those—
FRONTIER STAMPS
Double Stamps on Tuesdays!

TATUM BROS. ELVATORS, Inc.
Phone WY 8-4717 Tahoka, Texas

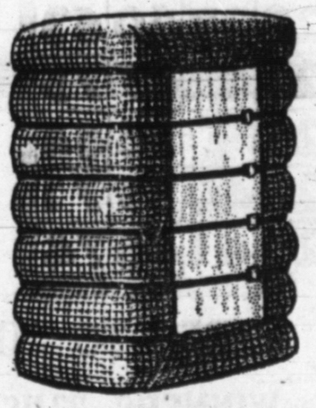

Yes Mr. Farmer

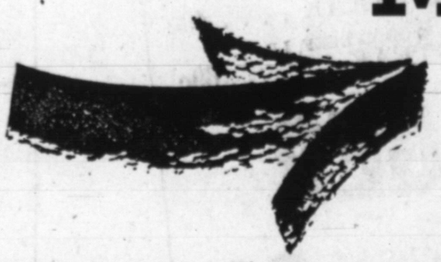

HOME GROWN SAVINGS

YOU CAN GET MORE FOR YOUR COTTON WHEN YOU GIN WITH US . .

- *To make you more dollars on every bale!*
- *To give you uniform staple length and better color!*
- *To keep your lint loss at a minimum!*
- *To comb your cotton as it's cleaned as it's bloomed!*

There's No Plant On The Plains More Modern!

"Service plus Savings"

Farmers Cooperative Assn. No. 1 of Tahoka

C. W. Stevens, Manager

WE USE THE FAMOUS

MOSS LINT CLEANERS!

SPECIAL!

LOW LOW Prices on Best Brands

CANNED FOODS at Piggly Wiggly!

Here's your chance to stock up for months on your fevorita canned foods! Piggly Wiggly's specials on the best, nationally advertised, brand-name canned goods means money in your pocket—and smiles on the faces of your well-fed family. Be sure to shop PIGGLY WIGGLY'S CANNED FOODS SALE! Top values all over the store!

MEMBER AFFILIATED FOOD STORES

Silver Saver Sour or Dill
Pickles Quart Jar **25c**

CAMPFIRE
VIENNA SAUSAGE . . CAN . . . 15c

Decker's Luncheon
Meats 12 Oz. Can **49c**

SHURFINE CHUNK STYLE
TUNA . . . . 3 CANS $1.00

GLADIOLA, POUND
Cake Mix 18 Oz. Box **29c**

FOOD KING
CATSUP . . 2 12 OZ. BOTTLES . . 37c

O B (OUR BEST)
MACARONI . . 2 7 OZ. BOX . . 25c

Apricots 4 No. 2½ Can **$1.**

ALL PURPOSE DETERGENT
ENERGY . . LARGE SIZE 29c

NEW LIQUID DETERGENT
ENERGY . . 22 OZ. CAN 49c

MORTON'S FROZEN, APPLE OR CHERRY
PIES 24 Oz. Pkg. **39c**

CHOICE BAKED SANDWICH
COOKIES . . . 2 LB. PKG. 59c

BREMNER CHOCOLATE
JUMBO PIES . . 12 CT. BOX . . 59c

COUNTESS FRESH
Angel Food Cake, Large 49c Size **39c**

RATH'S BLACK HAWK, ALL MEAT
FRANKS 1 Lb. Cello **39c**
INDIAN CAP WITH FEATHER FREE WITH EACH PKG.

FARM FRESH COUNTRY
SAUSAGE Bulk Pan, Lb. **49c**

Kidwell's Farm Fresh Country
SAUSAGE $ **1.19** 2 Lb. Bag

Farm Fresh Counry
Pork-Roast MADE FROM FRESH HAMS, SHOULDER, TENDERLOIN Pound **49c**

SUGAR CURED
SLAB BACON . POUND . . . 39c

HOME MADE
CHILI . . . . 1 LB. BRICK 79c

GRAIN FED, TASTY
SIRLOIN STEAK Steak Pound **69c**

GRAIN FED
T-BONES . . . POUND 73c

TASTY
BEEF RIBS . . . POUND . . . 39c

GRAIN FED
CLUB STEAK Pound **69c**

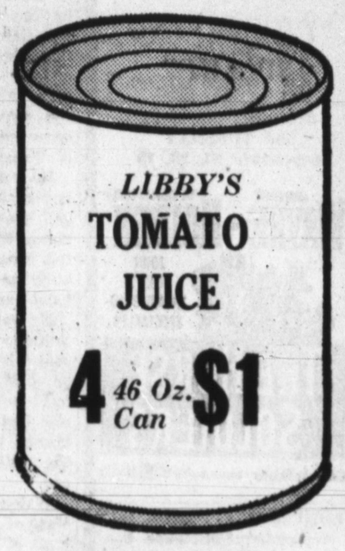

LIBBY'S
TOMATO JUICE
4 46 Oz. Can **$1**

Shurfine Cut
GREEN BEANS
303 Can **23c**

Scottie
DOG FOOD
3 300 Cans **29c**

Shurfresh Oven Ready
BISCUITS
10 Cans **$1**

THRIF-T-SAVE STAMPS

Redeemable in our store for valuable premiums.

Double on Tuesday with $2.50 purchase or more.

Drugs & Sundries

NESTLE HAIR SPRAY
SPRAZE . . . . $2.25 VALUE 89c

Home Permanent
LILT $2.12 Value **$1.19**

CREAM DEODORANT
VETO . . . . . $1.00 SIZE 50c

Frozen Foods

Shurfine Frozen
Lemonade 6 Oz. Can **10c**

SILVERDALE FROZEN CHOPPED
BROCCOLI . . . 12 OZ. PKG. 19c

Harwood House, Frozen
Dinner Rolls 12 Ct. Pkg. **15c**

Fresh Vegetables

Farm Fresh
CORN Ear **5c**

GARDEN FRESH
GREEN ONIONS . . BUNCH . . . 7½c

Yellow
SQUASH Pound **7½c**

FRESH COLLARD
GREENS . . . . . BUNCH . . . 10c

Garden Fresh
Cucumbers Pound **10c**

Luttrell Family, Pioneer Settlers Lynn County, Came 58 Years Ago

(On request of The News, Mrs. J. O. King, formerly Miss Minnie Lee Luttrell, has written the following history of the J. W. Luttrell family, who were among the first settlers of Lynn county).

* * *

Back in 1901, after farming for five years in Coke county close to the town of Bronte, J. W. Luttrell and family left for the Great Staked Plains, the part later to become Lynn county.

Moving by covered wagon, the family was pioneering again, having heard about the cheap land that could be filed on.

We arrived at the little town of Gail in November, 1901. We sighted the caprock, the edge of the Great Plains, wondering how we were to make the grade up on the Plains. All our worldly possessions were in the covered wagons, and there were a few head of cattle, to begin the life of pioneers in a new land.

Arriving at Gail, Pa inquired if there was a wagon road near there to get to the top of the Plains. I remember that the man named Jackson, who helped us move, jokingly said to Pa, "Luttrell, I will just give you one year to get back to civilization."

But, we came on to a windmill in the T-Bar pasture where a man by the name of Marion Vaughn was living in a tent. We camped there until Pa filed on two sections of land in the C. C. Slaughter pasture, in the southeastern part of the county, four miles east and seven south of the present town of Tahoka.

He bought the lease on one section of land, broke out some land and planted a crop of cane and grain. We children had to gather this crop by cutting it with a cane knife and tieing the bundles by hand and then shock it.

He sold this section and some property in Southwest Kansas, where he homesteaded about 1884 or 1885. Having the money, he built a two room house, and we also had the tent to live in. The skunks tried to live with us, and the rattlesnakes too, were numerous.

Water was a hard proposition. Most of it was strong, with minerals of several kinds in it. So Pa drilled a well close to the house, not very deep, but this was very good water.

There were not very many neighbors then, but soon there were several more families who moved to land that was subject to be filed on.

We were told not to get out away from a wagon or the house too far, for cattle would run us down because they had never seen any people afoot.

We gathered the prairie coal by the wagon loads to burn.

The Plains was beginnnig to settle up—a home here and one there. The Donaldsons were our nearest neighbors, and there were the Baldridge family, the Warrens, Humphries, McGonagills, and quite a few more.

I remember the generous hearted cattlemen who gave the settlers big hunks of beef, althuogh they didn't like the settlers coming in and filing on their grazing land.

We saw the Plains grow from the pioneer days to a rich country God blessed the people's land, for soon cotton was being planted and gins were built, school districts were organized, and churches were built, also, but the Pioneers didn't forget God.

Pa and Ma have passed on, as well as have many others one by one, leaving a few still living who remember the days gone by, of which only a memory remains as a reminder of the Old Settlers who stayed on and made it through the years of drouth, sandstorms, and crop failures.

J. W. Luttrell was born in Kentucky, but was reared in Missouri, where he was married. The couple moved from there to pioneer in Meade county, Southwestern Kansas. They moved from there to Williamson county, Texas, where they resided about two years, and then lived in Coke county about five years before moving out to the Plains. Mrs. Luttrell passed away here in 1911, and Mr. Luttrell died in 1938.

They had ten chlidren, but one girl, Lemmie, died at the age of 16 while the family lived in Coke county from burns received burning corn stalks.

The other six girls are: Mrs. J. O. (Minnie) King of Wilson; Mrs. W. R. Traweek, Redwine; Mrs. Alpha (Nora) Mayfield of Plainview, who passed away in 1926; Mrs. Levi (Hanah) Nordyke, Tahoka; Mrs. Paul (Ruth) McDonald, Midway; and Mrs. George (Daisy) Henry, Midway.

The sons are: W. T. (Wesley) Luttrell and R. R. (Rob) Luttrell, Draw; and S. G. (Squire) Luttrell, now of Portales, N. M.

Spend more time with people you like least and you'll find them very likable.

ROSE Theatre TAHOKA TEXAS

FRIDAY & SATURDAY
September 25-26

—ALSO—

"THE LIVING SWAMP"

SUNDAY, MONDAY and TUESDAY
September 27, 28, 29

JOHN WAYNE · WILLIAM HOLDEN

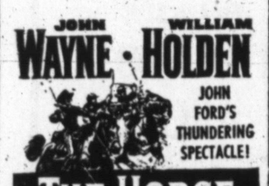

JOHN FORD'S THUNDERING SPECTACLE!

THE HORSE SOLDIERS

COLOR by DeLuxe · Released thru UNITED ARTISTS

WEDNESDAY and THURSDAY
September 30-October 1

ELVIS PRESLEY
BACK ON THE SCREEN IN HIS TWO BEST!!!

COMING—
"SHANE"
—Starring—
ALAN LADD

LADY OF GUADALUPE CATHOLIC CHURCH
Father Aidan A. Donion. SCA
Located three blocks east of Shamburger-Gee.
First Sunday, Mass at 8:30 a. m.
All other Sundays, Mass at 11:00 a. m.
Friday, Mass at 7:00 p. m.

SKATE LAND
NOW OPEN
Monday through Thursday, 7:30 until 10:00 p. m.
Friday and Saturday, 7:30 until 11:00
Saturday and Sunday afternoons 2:00 until 4:00 p. m.
SPECIAL RATES ON PRIVATE PARTIES
LOCATED EAST OF WHARTON MOTOR CO.
SPONSORED BY CITY FIRE DEPT.

OUR HATS ARE OFF TO—

TAHOKA FANS who are backing their ball team even when losing. Someone has to lose each game, but we can win our share if we keep the spirit by backing the team. The boys deserve our support, win or lose, when they play the game hard!

AYER WAY CLEANERS
Granvel Ayer
PHONE WY 8-4744

SWEET ST. BAPTIST CHURCH
Rev. Joe Webb, Pastor

Sunday School	9:45 a. m.
Morning Worship	11:00 a. m.
Training Union	6:30 p. m.
Evening Worship	7:30 p. m.
W. M. U. Each Thursday	9:30 a. m.
Mid-Week Prayer Service Wednesday	8:00 p. m
Y. W. A. Meeting, Wed.	6:30 p. m
Junior and Intermediate G. A.'s, Thursday	4:30 p. m

WASHINGTON AND "SMALL BUSINESS"

By C. WILSON HARDER

As this is written, the steel strike is still in force. By publication time, the strike may, or may not, be ended.

* * *

But regardless of the status of the strike at press time, this is the first major labor dispute in which United States foreign policy, long dominated by fuzzy-headed internationalists, has been an issue, whether spoken out loud as an issue, or not.

C. W. Harder

* * *

The fact remains that in 1946, 1949, 1952, 1955 and 1956, Big Steel settled fairly quickly meeting all, or most of labor's demands.

* * *

Altogether, in these five strikes labor won over 50 cents per hour cumulative wages increases, plus pensions, plus overtime, plus holidays, plus vacations, and many other benefits.

* * *

And as always, Big Steel boosted the price of their product so that in the end the American consumer paid for whatever Big Steel gave Big Labor. There does not appear to have been any serious consideration in these past strikes of public interest. With 65% of nation's steel production in hands of only four giants, and with another four lesser lights bringing the total up to 82%, there was little chance for consumer to shop.

* * *

But now the picture has changed. While Big Steel was blithely giving away the consumer's dollars at the labor bargaining table, the internationalist do-gooder clique was busy giving away the protection the industry had with tariffs.

* * *

So today, American steel industry faces low cost, competition from Japanese, German and Belgian steel mills.

* * *

Even that standby customer of steel, Detroit is feeling the pinch as the U. S. now imports almost four times as many automobiles as it exports.

* * *

Frank Higgins, former assistant Secretary of the Army, in a recent speech on his observations travelling the world since his retirement last March, termed himself a "modern day industrial Paul Revere" and expressed frank alarm over the inroads that foreign manufacturers are making into the American economy.

* * *

He reports that under the U. S. foreign aid program, two and a half ton trucks that cost $7100 to build in Detroit are being built in Japan for $3368.

* * *

It is known in field of nails, pipe, concrete reinforcing steel, American steel mills are practically out of business as they cannot compete with foreign goods.

* * *

Mr. Higgins recommends that a committee from industry, labor, and government be sent abroad to study peril to American industry in the foreign plans and operations. He further believes this committee should report to Congress.

* * *

It would probably be well, for a delegaton of labor leaders to dip into their treasuries to make such a trip, and broaden their viewpoint of true economic conditions existing with U. S. protective barriers practically eliminated these past few years.

* * *

If this were to be done, it would not be unlikely that pickets would be assigned to patrol the U. S. State Dept. carrying cards, "State Dept. unfair to American workers."

© National Federation of Independent Business

Today's MEDITATION

from The World's Most Widely Used Devotional Guide

The Upper Room

© THE UPPER ROOM, NASHVILLE, TENNESSEE

As a body without the spirit is dead, so faith without works is dead. (James 2:26.)

One night I failed to reach the connection train when I was about ten miles from home. I decided to go that remaining distance by hitchhiking.

As I waited for a ride, a truck stopped at a gas station nearby. If I had gone to the driver and told him of my difficulty, he probably would have given me a ride. But I walked on. A few minutes later the truck rushed by, without my signs being noticed.

God asked us not just to believe in His power and His love, but to come to Him for help. He wants us to seize the opportunity to commit ourselves to Him and dedicate our lives to His service.

No matter who we are or where we live, there is much work to do around us. Let us not fail when action is required of us. God wants doers of the Word and not hearers only.

PRAYER

Dear Father, help us to overcome the indolence of our hearts and our unreadiness to action. Make our faith a practical one. Prepare us for service here and in the world to come. In the name of Jesus, who has taught us to pray, "Our Father who are in heaven . . . Amen."

THOUGHT FOR THE DAY

Our living faith finds practical expression through use of our God-given talents.

—Arnold Pfeiffer (Germany).

World-wide Bible Reading—Zephaniah 3:3-20.

NOTICE:

This month is the last time that farmers can file for their Federal Gasoline tax exemption. If you have not filed this exemption, please come by the Farm Bureau office and we will help you with this. This is gasoline that was used off the highways from last July 1st until June 30th of this year.

DANCING CLASSES
FOR BEGINNER, INTERMEDIATE AND ADVANCED CLASSES IN TAP, FREE-STYLE, HAWAIIAN AND SPANISH DANCES AND BATON.
$8.00 per month — 2 days per week
CLASSES BEGIN MONDAY, OCT. 5
For Information Call—
SANDRA HODGES
at WY 8-4788

Maddox . . .

(Cont'd. From Front Page)

The Maddox family moved to Tahoka in 1916, and he served several terms as county attorney of Lynn county, and practiced law until about five years ago.

During World War I, he served as a member of the draft board and as Red Cross chairman. Also, during the depression he served as county chairman of the Red Cross and as administrator of several relief programs.

He was a member of the Baptist Church.

Survivors include his wife; one son, Robert (Bob) Maddox; four daughters, Mrs. Barney (Helen) Greathouse, Mrs. Gale (Charlene) Eastman, Mrs. Marshall (Nell) Kestler, and Mrs. Wallace (Barbara) King; six grandchildren, and two great grandchildren.

All the children except Charlene live in Midland and are associated with Midland Drug, owned by Barney Greathouse, formerly a pharmacist here at Tahoka Drug. Barney's Midland store is said to be one of largest in the Southwest. Charlene and husband live in Amarillo.

Some sales prospects are misery; they let the rest of the world go buy.

Be careful what you start when you try to stop something.

Society & Club

Mrs. Wright Hostess To Jaycee-Ettes

The Tahoka Jaycee-Ettes met in the home of Dorothy Wright on Sept. 22.

Members chose teams for the Christmas card sales.

Attending the meeting were Jeanette Roseberry, Doris Browning, Peggy McClellan, Mickey Girble, Ima Pool, Clovis McElroy, Pat McClellan, and Kathy Dorman.

Refreshments were served by hostess, Dorothy Wright. Pat McClellan received the hostess gift.

The Jaycee-Ettes will meet on October 13 in the home of Doris Browning.

First Baptist RA's Will Elect Officers

Eight boys were present for the RA meeting of the First Baptist Church Monday, Sept. 21.

Included in the attendance were Phil Adams, Glen Riddle, James Munselle, Jimmy Huey, Paul Douglas Kenley, Milton Edwards, Eddie Howard, Johnny Hillhouse. Also present were Rev. T. James Efird and Rowland Nitcher.

Johnny Hillhouse, reporter of the organization, states that all boys between the ages of nine and 16 urged to attend. Election of officers will be conducted at the Monday meeting at 4:00 p. m. at the church.

FIRST BAPTIST CHURCH
Tahoka, Texas
T. James Efird, Pastor
Rowland Nitcher, Minister of Music

Sunday School	9:45 a. m.
Morning Worship	10:55 a. m.
Training Union	6:30 p. m.
Evening Worship	7:30 p. m.
Wednesday	
Teachers Meeting	7:30 p. m.
Prayer Service	8:00 p. m.
Choir Rehearsal	8:45 p. m.

34U2C SOON—AT YOUR CHEVROLET DEALER'S

BRAY CHEVROLET CO.

C. Edmund Finney
PHOTOGRAPHER
Temporary Location: 1813 N. 1st
Phone WY 8-4142
Weddings — Portraits — Commercial
Go Anywhere, Any Time, Any Place
HOME PORTRAITS

JONES TEXACO SERVICE
WASH — LUBRICATION
OILS — GAS — ACCESSORIES
We Give S & H Green Stamps

Dependable Service by People who Care—
GIB and JOE D. — New Home

IT'S EARLY — WE KNOW
but time to be "thinking" and making preparations to—
DEFOLIATE
YOUR COTTON
We'd appreciate "talking over" defoliation with you.
AIRWAY SPRAYERS
Petty Airport Ph WA 4-3683

Front End Alignment
By Bean Visualiner, And
Wheel Balancing
Makes for safety in driving, saves your tires, and saves wear and tear on your car.
Car Air-Conditioners
Checked and Re-charged
Complete Automotive Repair Service.
WHARTON MOTOR CO.
1716 N. Main Tahoka Phone WY 8-4241

SECOND SECTION

The Lynn County News

TAHOKA, TEXAS "Heart of the South Plains" FRIDAY, SEPTEMBER 25, 1959

Nearly 600 In 4-H Club Work Here, County Agent Bill Griffin Reveals

"The 4-H Clubs" was the subject of an interesting talk at Tahoka Rotary Club last Thursday noon, made by County Agent Bill Griffin

Griffin said there are 280 boys and 310 girls in 4-H club work in Lynn county, a part of the work supervised by the county agent and the home demonstration agent.

He told of the purposes, the pledge, and the creed of 4-H'ers, and brought as guests Lester Ford, an outstanding 4-H boy; Marcheta Wood, an outstanding girl; an adult leader, Mrs. Jack Wood; and the new Lynn county home demonstration agent, here since the first of September, Mrs. Connie Anderson, who was reared in Big Spring, attended Texas Tech, and served in a similar position in Borden county before coming here.

He said Ford, a Tahoka boy, started in the 4-H program five or six years ago with a Sears gilt, and now has such projects as two steers, three barrows, a grain sorghum demonstration, and a cotton demonstration. He is a member of the district 4-H Council, and is following in the footsteps of his older brother, Denver Ford, who is State 4-H president.

Marcheta Wood of O'Donnell modeled the dress before the club she wore in winning the county dress revue, participated in by 34 girls, which she also wore in the district contest, and which she will model at the State Revue on October 16. She also has five acres of cotton and will show three pigs at the State Fair of Texas.

Griffin said the aim of 4-H club work is "to make the best better."

The four H's revealed in the pledge are; "I pledge my Head to clerrer thinking, my Heart to greater loyalty, my Hands to larger service, My Health to better living for my community, and my country.

The program seeks to make better farmers and better farm huosewives. There are 200,000 4-H members in Texas, two million in the nation. Each member must carry on at least one project.

The program was arranged by Judge W. M. Mathis.

President Mitchell Williams announced the Rotary Institute will be held in Lubbock at the Caprock Hotel on October 20.

Granvel Ayer, Boy Scout institutional representative, announced there are now 42 boys in the Boy Scouts, and nine have enrolled in the new Post 21 Explorer Scouts.

Following a "flowery" introduction by Dale Thuren, a new speaker's podium was presented to the club by Larry Hagood, the old one having been misappropriated or misplaced.

A smile will add to your face value.

Home, to a small boy, is merely a filling station.

"I'll call you back on my own phone—"

There are some things a fellow needs privacy for. That's when a phone of his own is a boy's best friend! Mom and Dad appreciate that extra phone, too. Additional phones are so inexpensive. Get a handsome additional phone in the color of your choice.

GENERAL TELEPHONE

America's Second Largest Telephone System

Farm Census Is Scheduled Soon

Clyde Cock, 1909 Coble Drive, Borger, has been appointed field assistant for the 1959 Census of Agriculture for the 53 counties in Northwest Texas, including Lynn.

The Census of Agriculture will be taken by the Bureau of Census the latter part of November, and will require 17 crew leaders and 219 census takers.

Information will be collected on the number and size of farms, acreage and harvest of crops, livestock production and inventories, selected farm expenditures, farm values, and mortgage debts. The information will be published for counties, states, and the nation.

Merit Scholarship Offered '61 Grads

All 1961 graduates who wish to enter the 1960-'61 National Merit Scholarship competition should register now at the school office, Clifton Gardner, principal, announced today. The National Merit Scholarship Qualifying Tests will be given at 9 A. M., Tuesday, March 8, 1960 (or Saturday, March 19, 1960).

To be eligible for the test, Tahoka High School students must be second-semester juniors or first semester seniors at the time of the examination. Students must pay a $1 fee on the day of the test. Any interested student who is unable to pay the fee should consult Mr. Gardner.

The tests are given each year by the National Merit Scholarship Corporation as part of the nation's largest independent scholarship program. Last year 550,000 students competed in 14,500 schools for more than $3.5 million worth of four year scholarships.

Awards are granted on the basis of intellectual merit, but student financial needs determine the size of individual stipends, which are renewable each year with further testing.

The NMS exam, administered by Science Research Associates of Chicago, also is available to students for selecting their courses in high school and college, Mr. Gardner observed.

After the test, each participating student will receive an interpretive folder that reports individual tests results for comparison with scores of high school students across the country. Thus, Mr. Gardner said, students may learn their educational strengths and weokness es whether or not they plan to attend college.

In addition to the NMSC grants established in 1955 by the Ford Foundation and the Carnegie Corporation of New York, about 90 industrial corporations, fundations, and individuals give scholarships through NMSC.

According to the latest figures, last year's 100 top national newspaper advertisers invested over $300,000,000.

Letter Writing Week October 4-10

The 22nd annual Letter Writing Week will be celebrated in Tahoka during the week of October 4 to 10, it was announced today by Asst. Postmaster Charles B. Townes.

"I am sure we are all aware that a personal letter is, next to an actual visit, the most intimate and economical means each of us has to communicate with our fellow human beings. Accordingly, I urge everyone to 'write to day to those away, ."

Posters, depicting a mailman in a new postal vehicle called the mailster, will be displayed in post offices throughout the country. Colorful streamers, proclaiming that "Letters are fun to send and exciting to receive," will be displayed on postal vehicles.

Asst. Postmaster Townes stated that the special Week should serve as a reminder to write long-overdue letters to servicemen, hospitalized patients, foreign acquaintances, faraway friends and relatives, and others who will welcome a personal letter.

More lives were lost in the Civil War than in any other war in which the United States has been engaged.

Your Credit Rating is a Treasure!

For there are times when every one of us need a sound basis of credit. Do not abuse your good credit rating—and you will be able to open charge accounts at will or to secure reasonable loans when needed.

The First National Bank

Of Tahoka, Texas

MEMBER OF F. D. I. C.

● Legal Notices

NOTICE TO BIDDERS

Notice is hereby given that the Commissioners' Court of Lynn County, Texas, will receive bids until 10:00 o'clock a. m., October 12, 1959, at the usual meeting place in the Courthouse in Tahoka, Texas, for the purchase of the following Road Machinery: One new tractor shovel of the following minimum specifications:

Four (4) wheel drive. Rear wheel steer. One cu. yd. bucket. 13:00x24 8 ply tires. Hydraulic brakes. 66 H. P. gasoline engine. Power Steer. Hydraulic power controlled. Digging teeth on cutting edge of bucket. Back-up ripper teeth mounted on rear of bucket. Torque converter of not less than 3.0 to 1 multiplication factor. Power shift transmission, four speed, closed cab. 7,000 pound minimum lifting capacity. 10,500 pounds minimum weight.

One used Hough Loader, model H. F. will be offered in trade as part payment for the tractor shovel.

The Commissioners' Court reserves the right to reject any and-or all bids.

If a bid is accepted the Commissioners' Court intends to purchase said Road Machinery under machinery lease purchase contract under the terms of which ownership of the Road Machinery shall pass to Lynn County at such time as the rental payments together with cash payment and amount allowed for trade-in is equal to the purchase price of said Road Machinery, plus interest on the unpaid balance at a rate of not to exceed five (5%) per cent per annum. The lart rental payment shall become due not later than 1961.

By Order of the Commissioners' Court of Lynn County, Texas, September 14, 1959.

W. M. MATHIS, County Judge, Lynn County, Texas. 50-2tc

BOAT and MOTOR

Clean-Up Sale

20% Off

EXAMPLE:

14 FT. TEXAS MAID De LUXE FALCON ALUMINUM BOAT
Complete with Steering, Windshield, Live Bait Well $583.00
35 H. P. 1959 EVINRUDE LARK MOTOR
With Electric Starting $638.00
14 to 16 FT. TEXAS MAID TILT-TYPE TRAILER
Complete, with 12-inch Tires $259.50
12 VOLT HEAVY DUTY BATTERY ..... $ 26.50
SHIFT AND THROTTLE CONTROLS ..... $ 42.50
REGULAR PRICE, ALL FOR $1549.50

OUR PRICE— ONLY $1239.60

We have several other Fiberglass and Aluminum Boats in stock at the LOW SALE PRICE.

25% OFF on SKIS, ROBES, and BOAT ACCESSORIES

McCORD MOTOR CO.

PHONE WY 8-4566 H. B. McCORD & SON

Let Us—

WINTERIZE YOUR AIR-CONDITIONER

Put them in the best condition, drain and dry, and cover for winter. Air-conditioners deteriorate during the winter months. Make them last two or three seasons longer.

Hamilton Furniture & Appl.

Southwest Corner Square Phone WY 8-4800

Why we built two cars for 1960 . . . as different as night and day

On October 2—for the first time in Chevrolet's 49-year history—you will be able to walk into your dealer's showroom and see two totally different kinds of cars. ■ One is the conventional 1960 Chevrolet, brand new in appearance and more beautifully refined and luxurious than you can imagine. ■ The other is unlike any car we or anybody else ever built—the revolutionary Corvair, with the engine in the rear where it belongs in a compact car. ■ We'd like to tell you why we built two such different cars, how we built them—and for whom we built them.

Why two *kinds* of cars? Because America itself has been going through some big changes in the past few years. Our cities have been straining at their seams. Traffic is jam-packed. Parking space is at a premium.

And our suburbs have spread like wildfire. People are living farther from their work, driving more miles on crowded streets. There is new leisure time—but more things to do. There's a new standard of living—and more need for two cars in the family garage.

In short, America's automobile needs have become so complex that no one *kind* of car can satisfy them completely. That is why we at Chevrolet, keeping tab on these trends, have had a revolutionary *compact* car in the planning stages for more than nine years.

Thus, when we decided three years ago to prepare for production of such a car we were ready to build it the way it should be built. There was no need for a hasty "crash" program that would create only a sawed-off version of a conventional car.

That is why the two cars you will see in your dealer's showroom October 2 will be two entirely different kinds of cars. One is the conventional '60 Chevrolet—brand new in beauty, with new space inside, new spirit under the hood, a new feeling of sumptuousness and luxury never before attained by any car in its field. There is great V8 power linked with new thrift, plus Chevrolet's superb 6-cylinder engine. It is a traditional car that comes even closer to perfection—in silence, in room, in ease of control, in velvety ride—than any other car we have ever made.

The other is the Corvair, a compact car that is astonishingly different from anything ever built in this country. It has to be—because this is a *six-passenger* compact car, with a really remarkable performance . . . a car designed specifically to American standards of comfort, to American traffic needs.

The engine is in the rear. Among the basic advantages resulting from this engine location are better traction on a compact 108-inch wheelbase and a practically flat floor. But to be placed in the rear, the engine had to be ultra light and ultra short. So Corvair's engine is totally new—mostly aluminum and *air cooled;* it weighs about 40 per cent less than conventional engines. It is a "flat" horizontally opposed six—so it is only three cylinders long . . . and that leaves a lot more room for passengers.

Another weight saving: like modern airplanes, the Corvair has no frame; the body-shell supplies it great structural strength . . . it's a welded unit that is virtually rattle-free.

The ride is fantastic. But to get it we had to design *independent suspension* at every wheel; conventional springing would give a compact car a choppy ride. Right now we'll make one prediction: no other U.S. compact car will ride so comfortably, hold the road so firmly and handle so beautifully.

Now there are two kinds of cars from Chevrolet—because it takes two kinds of cars to serve America's needs today. If you love luxury—the utmost in luxury—and if you want generous interior space, breath-taking performance, automatic drives and power assists—then the conventional '60 Chevrolet may be your choice.

If easy parking, traffic agility and utmost economy are high on your list—then you should seriously consider the Corvair. But the best thing to do is to look these two new cars over at your Chevrolet dealer's . . . take them out for a drive. It may be that the only logical choice for your family between two cars like this is—both. They make a perfect pair.

CHEVROLET

See all the new Chevrolets October 2 at your local authorized Chevrolet dealer's

BRAY CHEVROLET COMPANY

1615 LOCKWOOD A. M. BRAY, Owner TAHOKA, TEXAS

use the Want Ads to BUY SELL RENT

News Classified Ads. Get Results

● For Sale or Trade

FOR SALE—AC combine or will trade for livestock. B. A. Young, Box 133, Tahoka. 50-2tc

FOR SALE—1957 Renault Dauphine. Contact Royce Bevers on South Third. 50-2tp

CAFE for sale—Good year around buisness. See N. A. Rodgers, New Home. 49-8tc.

FOR SALE—1958 Johnson cotton harvester, excellent condition and has pulled only 50 bales. See D. M. or T. M. Lockaby, 1301 S. Sweet. 49-tfc.

FOR SALE—1953 Buick, heater, radio, and good tires. See Edgar Roberts, 1822 North Second, or call WY 8-4052. 49-tfc.

FOR SALE——2 drag-type AC combines, ready to go. If you want a worn out machine for nearly nothing, don't come look at these. Robert T. Draper, route 3, 10 mi. southeast Tahoka. 49-3tc

FOR TV SERVICE
CALL
McKEE RADIO-TV SERVICE
1289 Harper Phone WY 8-4808

REAL ESTATE
LANDS — LOANS
OIL PROPERTIES
A. M. CADE
Office Over
First National Bank

Repair Loans
60 Months 5% Interest
Any Kind of Repair or Addition To Your House Up to $3,500.00
New Garage and Out Houses Of All Kinds
Your Home Does Not Have To Be Clear
Shamburger-Gee Lumber Co.
Ph. WY 8-4133 Tahoka, Texas

JUST RECEIVED Fall style of MEN'S SHOES and BOOTS. KING'S. 1tc

FOR SALE—Cushman motor scooter, good condition, priced reasonably. Clyde McKinnon, call WY 8-4495. 50-2tp

NEW JOHN DEERE Cotton Strippers now available. Liable terms can be arranged. Going fast. Gilmore & Jaquess John Deere. East side of square. 51-tfc

FOR SALE—Roper gas range, in good shape, $30.00. J. F. Toler. 50-tfc

FOR SALE—Clarinet, almost new. Call Mable Spruiell at Turner Rogers Frozen Food Lockers. 49-tfc

FOR SALE—1958 John Deere 55 Self-propelled combine on butane. Like new. Mary Nell Ashcraft, New Home, Phone WA 4-3633 after 4:30 p. m. 44-tfc

FOR SALE—Cline cotton trailers half down. 6 percent interest. Pay rest next fall. Call PY 4-2282. Spears Pump Co. 47-tfc

JOHNSON GRASS POISONS—Atlacide Sodium Chlorate, Dowpon, C-56. Power sprayer to rent. Dale Thuren Farm Store. 45-tfc

FOR SALE—Two John Deere tractors, 1,000 gal. butane tank, two granaries, 4-row godevil, 3 row bed knifer, 10 h. p. add-phase concerter. H. E. Smith. 40-tfc

Ralph M. Beach
REAL ESTATE
OIL AND GAS LEASES
MINERALS
Office Phone 183
Residence Phone 105
O'DONNELL, TEXAS

Charles Oliver
Real Estate
FARM & RANCH LOANS
OIL & GAS LEASES
Phone WY 8-4113
TAHOKA

LONG TERM LOW COST
FEDERAL LAND BANK
Farm & Ranch Loans
Available Through—
Tahoka-Post Natl. Farm Loan Ass'n.
Tahoka, Texas Ross Smith, Secy.-Treas.

Butane - Propane
TANKS and APPLIANCES
Our Service Will Please You—
John Witt Butane Gas Co.
Phone WY 8-4822

Classified Rates

Minimum charge	50c
1 time, per word	3c
2 times, per word	5c
3 times, per word	7c
4 times, per word	9c

2c per word each additional insertion.
All Cards of Thanks $1.00

FOR SALE—One used John Deere model 55 combine. One used Massey-Harris self propelled combine. Gilmore & Jaquess John Deere, East side of square.

JUST RECEIVED Fall style of MEN'S SHOES and BOOTS. KING'S. 1tc

FOR SALE—Two-bale cotton trailer, 16 ft. bed, $175.00 R. W. Haley, 7 mi. north, 1½ west Tahoka. Call WA 4-3679. 48-tfc.

FOR BARGAINS IN USED TIRES see Wharton Motor Co. 49-tfc

FOR SALE—Ford tractor; 30 gallon Rheam hot water heater; 8-row cotton sprayer; 3 tons Lankart cottonseed; two 4-row godevils; four 2-wheel cotton trailers; one AC combine; one Oliver cotton harvester; one grain loader; one John Deere feed mill. Guy Smith, first house south of Shamburger-Gee. 48-tfc

FOR SALE—Irrigation pump, six inch Western, 100 foot setting 30 h p. gearhead, new set of bowls Or will trade for three or four inch electric pump. Wharton Motor Co 45-tfc

TREAT YOU LAWN for grubworms now and rid your grass of these pests. Dale Thuren Farm Store. 45-tfc

USED CARS—Some good, clean used cars, priced right. See us now, Wharton Motor Co. 49-tfc

TELE-REST, fits all hand-set telephones and frees your hands while phoning, $1.98 at The News.

● For Rent

FOR RENT—Rooms and apartments. Call Sunshine Inn or Robinson's Ready-To-Wear. 51-tfc

FOR RENT—3-room and bath, unfurnished. Mrs. Pauline Walters. 1313 S. First. 50-2tc

● Real Estate

FOR SALE—Two bedroom house with good garage on paved street. Can be financed. 2209 North Sweet (J) Street. Phone WY 8-4113. 49-tfc

J. W. EDWARDS
Authorized Dealer
REDA PUMPS
Sales and Service
PUMP REPAIRS
Test Pumping
Machine Work
Route 4, Tahoka
Ph. WA 4-3571 — NEW HOME

ATTENTION!
Home Owners
YOU CAN NOW REPAIR OR REMODEL YOUR HOME
No down payment!
60 months to pay!
Cicero Smith
LUMBER COMPANY
Ph. WY 8-4333 Tahoka

LOT FOR SALE—Corner lot paved on two sides, nice place to build a home. Phone WY-4113. 49-tfc

FOR SALE—3 houses, close in. See Clayton Beard or phone WY 8-4227 43-tfc

FOR SALE—House, five rooms, bath at 1913 South Fifth. D. R. Adamson, phone WY 8-4429. 48-3tp

FOR SALE—Lot and building formerly occupied by Western Pig Meat Co., two blocks south of school on Brownfield Hwy. Inquire at The News or See Dub Halford. 48-4tc

FOR SALE—4 room house to be moved. O. D. Orr, 4½ miles southeast of Tahoka. 45-tfc

SELLING OR BUYING A FARM? Consult your area representative. WEST TEXAS FARM MULTIPLE
An Association of Realtors
1503 Avenue J Lubbock, Texas 39-tfc

FARM, RANCH & HOME LOANS
VERNON A. TURNER
Life Underwriter
United Fidelity Life
Phone SH 7-2521, 1801 34th.
Lubbock, Texas

WANTED TO BUY GOOD FARM
Almost daily inquiry for a farm terms. Do you have it to offer? Other parties can pay cash for it.
See or write me what you will offer?
D. P. CARTER
Brownfield Hotel

FIVE-ROOM RENT HOUSE for sale to be moved. Call Granvel Ayer, WY 8-4958. 29-tfc.

FOR SALE—New three bedroom house in North Tahoka, a small down payment, high loan value. Cicero Smith Lbr. Co. 22-tfc

C. E. Woodworth
REAL ESTATE
Houses & Farms For Sale
Phone 156

HOME FOR SALE
One of newest, most modern brick homes in Tahoka in $25,000 class. Terms can be arranged. I have a few more good buys in houses from $8,000 to $12,000, lots from $400 to $1500. Your listing will be appreciated. Hubert Tankersley, Real Estate. 50-tfc

● Wanted

WANTED—Used clothing to sell on percentage. 2108 N. Fifth. 50-tfc

FEMALE HELP WANTED
Local Counselor Needed
$300 to $400 Per Month
Qualifications:
- Age, 30 to 50
- Car Necessary
- Bondable
- Good Morals (Must furnish references)
- Ambitious, good personality, locally well known.

Company will furnish leads, training school graduation required. No canvassing. Figurama Salon-at-home, 1922 34th, Phone SH 7-2507, Lubbock, Texas. Call or write Area Manager. 50-2tc

PART OR FULL TIME WORK
FOR ADDED INCOME
Manufacturer wants reliable man or woman for this area to handle nationally advertised tubes such as RCA, PHILCO, and others. Tubes are sold thru modern self-service radio and TV tube testers. Not vending machines.
Earnings should be from $200 to $500 per month and up. Will not interfere with your present employment. $1487.00 to $2973.00 Cash required for inventory and equipment. Investment is Secured. Should be able to start at once. Income starts immediately. No selling or soliciting. Business is set up for you. Company trains and supervises operation, and will extend financial assistance for further full time expansion. For personal interview in your city, Include Phone and Write: TEST 'UR OWN CORP., 2217 North 31 Street, Milwaukee 8, Wisconsin. 49-2tc

Auto Repairs
OF EVERY KIND!
Motor Tune-Ups, Over-haul, Brake Adjustment and Repairs . . . We try to please on every job, large or small.
Lawrence Harvick
MOTOR CO.
Phone WY 8-4733

WANTED TO BUY—Complete set of Grolier's The Book of Knowledge. C. E. Birdwell, route 3, Tahoka. 49-3tc

WANTED—Used clothing to sell on percentage. Call WY 8-4667. 48-tfc.

WANTED— Custom defoliating, boll pulling, rowbinding, combining and hauling. Reynolds and Draper, West Point, call IN 5-4312. 50-4tc

GUARANTEED CARPET Installation and repair work, five years experience. Bill Craig, Phone WY 8-4314. 16-tfc

CALL
McKEE TV-RADIO SERVICE
1289 Harper Ph. WY 8-4808
FOR TV SERVICE

● Miscellaneous

BOOTS AND SHOES HAND made. Shoe Repair. J. B. Thompson Boot & Shoe, 4508 Ave. H., Lubbock. Phone SH-4-1237. 44-tfc

I.O.O.F. LODGE NO. 161 of Tahoka, Texas, meets every Thursday night at southwest corner of the square.
R. L. Littlepage, Noble Grand
A. L. McKee, Secretary.

STATED MEETINGS of Tahoka Lodge No 1041 the first Tuesday night in each month. Members are urged to attend. Visitors welcome. — E. Roy Edwards, W. M.
Harry L. Roddy, Secty

Gifford Hill Western, Inc
Irrigation PIPE LINES
CALL
Joe D. Unfred
New Home WA 4-3683

VISIT E-Z Way Coin-O-Matic Laundry with Whirlpool Automatic Washers, dryer service, fluff dry and wet wash and a convenient starching method. 41-tfc

BALL PENS For Sale, and Office Supplies The News

FOR TV SERVICE
CALL
McKEE TV-RADIO SERVICE
1289 Harper Ph. WY 8-4808

J. J. RAINDL
PAINTING CONTRACTOR
General Contracting—Roof Service
Ph. WY 8-4126, 1926 S. 1st., Tahoka

DESK TRAYS—Both wire and gray metal at The News.

Spears Pump Co.
Submersible and Turbine
Pumps and Pressure Systems
TAHOKA, TEXAS
Phone PY 4-2282

Used Cars

1958 Olds, Air Conditioner and Power
1957 Olds, Air Conditioner and Power.
1956 Olds, Air Conditioner and Power
1955 Olds.
1953 Olds, Air Conditioner and Power.
1957 Dodge.
1957 Buick, Air Conditioner.
1955 Buick, Air Conditioner and Power.
1956 Mercury, Air Conditioner, Power.
1953 Studebaker Royal Sport Car.
1954 GMC ½-ton Pickup
1957 Ford ½-ton Pickup
1955 International ½-ton Pickup

These cars are extra clean and low mileage cars.

WHARTON MOTOR CO.
Oldsmobile — GMC — Rambler

ARMSTRONG Rhino-Flex TIRES
KICK-OFF SALE!
OUR GOAL . . . LOW PRICES!

ARMSTRONG TIRES LEAD THE FIELD
ALL TIRES COVERED BY LIFETIME UNCONDITIONAL ROAD HAZARD GUARANTEE!

Nylon Premium Miracle White Walls

SIZE	REGULAR	SALE PRICE	SIZE	REGULAR	SALE PRICE
7.50x14	$45.75	$24.95	9.00x14	$61.15	$31.45
8.00x14	$50.15	$27.45	7.60x15	$54.95	$27.45
8.50x14	$54.95	$29.45	8.00x15	$61.15	$29.95

Plus Tax and Recappable Tire

WHARTON MOTOR CO.
1716 N. Main Tahoka Phone WY 8-4241

KEETON CATTLE AUCTION
A special announcement to all Farmers, Ranchers, and cattle Dealers—
Keeton Livestock Commission Company Is ADDING ANOTHER SALE DAY!
Auction sales will be held—
Every Monday and Friday, beginning week of Sept. 21.

Keetons bring more than 40 years experience in the cattle business to the disposal of cattle buyers and sellers plus one of the most modern auction rings with seating for hundreds of people. They operate their cafe for the convenience of their customers. Keeton Livestock Commission Co. has facilities to feed, shape, and sell your cattle. All consignments, one or more, are appreciated.

Keeton Livestock Commission Co. has continually improved and expanded their livestock Auction since they opened 3 years ago and are better equipped in experience and "know how" to sell your cattle at top market prices.

Remember beginning the week of Sept. 21, 1959, Keetons will have two Auction days each week, Mondays and Fridays at 10 a. m. They are located 5 miles southeast of Lubbock on the Slaton Highway.

Printer's Ink-lings . . .

By F. P. H.

Here's a pretty good story that's going the rounds of the exchanges:

A Sunday School teacher was telling the children of the parable of the Prodigal Son. "But in the midst of all this joy and excitement," the teacher said, "there was one to whom the feast meant not good times and laughter, but bitterness; one who hated the very thought of attending the feast." Then she looked around the group of serious little faces. "Can one of you tell me who this was?" she asked. Suggested one small, sad voice, "The Fatted Calf!"

* * *

Lonnie Moore claims that back during the Depression he wore the highest priced pair of pants in the county. He says his wife spent $13.00 for thread to keep those britches mended.

* * *

Mrs. Oscar (Bernice) Roberts brought to The News office a very interesting book which we have sent off to have rebound for her. Published in 1901, it is a history of Indian Territory (now Oklahoma) and its peoples.

The book has special signifieance to the Wells family because they came here in 1903 from Indian Territory and because it carries some history of their family up to 1901. J. S. Wells was born in Kaufman County, Texas, Dec. 29, 1859. He was married to Miss M. E. Lewis in 1897, and the couple moved to Elk, Indian Territory in December, 1889, engaged in the mercantile business, operated a gin, a drug store and was also engaged in cattle raising. The couple came here in 1903, buying out Tahoka's first general mercantile store, Sweet & King. The rest of their history as leading citizens of Tahoka until their deaths is well known by all the oldtimtrs in Lynn county.

* * *

Incidentally, the book carried the story of the famed Will Rogers' parents but that was before Will came into prominence.

* * *

Bernice says she has heard that the notorious Belle Starr, outlaw queen of Indian Territory, once owned some land in Lynn county which passed on to her heirs following her death in 1889. Anyone know anything about this?

* * *

The O'Donnell Index-Press pays this much deserved tribute to Mac Haymes, who passed away recently:

"In a real sense, Mr. Haymes was Mr. O'Donnell. During his nearly 35 years residence here, he either led or supported every worthwhile community project that made our town the Christian community it is today . . . A handsome, kind, gentlemanly man, no one spoke ill of Mac . . . Few men have done more for our little town, yet no one man knows all he has done for his community. Lynn county and O'Donnell can ill afford to lose Mac Haymes, a friend of us all."

* * *

A. J. Stricklin, editor of the Terry County Herald at Brownfield for nearly fifty years before selling out a few years ago, still takes The Lynn County News. The other day, he wrote us some nice words which we certainly appreciate, and invites us over for a visit.

Curtis Sterling is doing a great job with the newspaper there, but we still miss old Andy Jack's writings. Jack was an editor of the old school but a cracker-jack one. His English was not always so good, because, like Will Rogers, he didn't let a little matter of grammar get in his way. He said what he thought and meant what he said; got threatened a lot of times, nearly got whipped a few times, but he always stuck by his guns. We need more people like Jack Stricklin who will stand by their convictions. Our country started getting in a mess when people started keeping quiet and failing to "speak up in meeting."

* * *

Speaking of the outspoken Jack Stricklin, reminds us of a story once told by the late Harry C. Crie and wife, editors, publishers, and printers of this paper grom about 1905 to about 1918. A subscriber to The News (he may still be here, for all we know) once took offense at something written in the paper. He stormed into the front door of The News with a blacksnake whip over his shoulder. "Are you the editor?" he asked Mr. Crie in a loud menacing tone. "No, there she is over there," stated Mr. Crie pointing to his wife without looking up. The irate subscriber's feathers fell, and he slinked out the door with narry another word.

* * *

And that reminds us of another story. The News had a correspondent out at West Point. To save space, each week she had little items like this: "Mr. and Mrs. Jones, Mrs. Smith and Mrs. John Doe were in Tahoka Saturday." Then, one week there appeared an innocent little item, entirely unintended to infer anything wrong, which ran about like this: "Mrs. Kate Smith and Tom Jones (names used here are fictitious) were visitors in Brownfield Saturday night." Friday, after the paper was out, Jim Smith, Kate's husband, stormed into The News office, red in the face, his fists doubled up. His approximately 200-pound six-foot frame hovered over our Dad (about 135 and five foot-six), and the visitor stormed: "What do you mean printing an item like this? I'll have you know my wife is not running around with Tom Jones!" Disaster in the shop was barely averted when the late "Uncle Bud" Brewer, the Printer, and the late Pfleuge Wampler, our Linotype operator, intervened.

Such is the life in the newspaper business. Sometimes, you get cussed if you don't print the news, and sometimes you get cussed when you do.

* * *

Some folks fail to realize that a strike is not just a demand on the employer, but it is the consumer who pays in the long run.

* * *

Joe C. Warf, sometimes known as "Corona Joe," was over Monday from Corona, N. M. looking after his farming interests here. He brought The News some pictures of rattlesnakes he has been catching, three of them weighing 16 pounds. Joe catches rattlesnakes alive and sells them to museums, zoos, shows, etc. This is just one of his many hobbies, some of the others being big game hunting, photography, attending American Legion conventions, story-telling and telling big lies.

* * *

Lynn Birdwell of Big O wants to know what we're going to say about the game Friday night. Well, Lynn, we just got clobbered and what can a whipped man say? Lynn and his buddies are advocating movement of the court house to Big O.

* * *

Carl Sanders says one side of the Co-op gin at O'Donnell ginned five bales of cotton in 28 minutes a few days ago—and the cotton graded strict middling. That's really ginning cotton!

* * *

John F. Thomas on Monday brought in to The News the cantaloupe that should take all prizes for size--certainly the biggest we ever saw. It weighs 17¾ pounds, is 14 inches long and 9½ inches wide. The circumference is 38 the long way and 31 inches the short. Some cantaloupe! And he had two others in his car almost as big. They were raised at his farm northwest of Redwine, and the vines were watered one time.

* * *

Mr. and Mrs. J. W. Nelson, formerly of Newmoore, where they lived from 1929 to about 1954, celebrated their fiftieth wedding anniversary last Sunday at their home on Route 1, Seagraves, where they moved when they left Newmoore to retire from farming. They have two sons living northwest of Seagraves on irrigated farms.

Lynn County News

Tahoka, Lynn County, Texas

Frank P. Hill, Editor-Manager

Entered as second class matter at the postoffice at Tahoka, Texas under Act of March 3, 1879.

NOTICE TO THE PUBLIC

the reputation or standing of any individual, firm, or corporation that may appear in the columns of The Lynn County News will be gladly corrected when called to our attention.

SUBSCRIPTION RATES:

Lynn or Adjoining Counties,
Per Year $2.50
Elsewhere, Per Year $3.00

Advertising Rates on Application

TEXAS PRESS ASSOCIATION Member 1959

Professional Directory

Production Credit ASSOCIATION
Agricultural, Livestock
Feeder and Crop Loans
North Main, Tahoka

Stanley Funeral Home
FUNERAL DIRECTORS and EMBALMERS
Ph. WY 8-4433 Day or Night
Ambulance & Hearse Service

Dr. K. R. Durham
DENTIST
Hospital Building
Office Ph. WY 8-4660
Res. Ph. WY 8-4406

Tahoka Hospital
AND CLINIC
Emil Prohl, M. D.
C. Skiles Thomas, M. D.
WY 8-4521

Calloway Huffaker
ATTORNEY-AT-LAW
Practice in All the Courts
Office at 1509 Sweet St.
Ph. WY 8-4515—Res. WY 8-4175

Mitchell Williams
ATTORNEY-AT-LAW
General Practice of Law
Income Tax Service
Nowlin Bldg.
Phone WY 8-4323

AYER-WAY CLEANERS
Using the Finest Equipment and Modern Techniques.

Paul & S. R. Pena
CEMENT AND MASONRY CONTRACTORS
All Kinds of Tile and Rock Work
Res. Ph. WY 8-4119
P. O. Box 142
TAHOKA, TEXAS

WATCH and JEWELRY REPAIRS

All Work Guaranteed.

Our modern repair department is equipped with the latest tools and machinery, including the new Ultrasonic CLEANING MACHINE for watches, and the Electronic Rating machine for adjusting and regulating your watch. OUR 35 YEARS EXPERIENCE and large stock of watch parts enable us to give you fast dependable service at a reasonable price.

Established 1927 in Tahoka.

WOODS JEWELRY
West of Court House on Square Tahoka, Texas

THANKS TO NEW HOME

We offer our sincere thanks to New Home friends for the flowers, prayers, and words of comfort during the loss of our husband and father, Richard Gossett. Our gratitude is extended to all our friends for their kind expressions of sympathy.—The Richard Gossett family. 1tc

No reason for doing it is good reason for not doing it.

ST. PAUL'S
LUTHERAN CHURCH
Wilson, Texas
"An Unchanging Savior for a Changing World"
"Come, Hear the Message of Salvation"

Divine Worship ..... 10:30 a. m
Sunday School ..... 9:15 a. m
Women's Missionary Society. Tuesday after first Sunday at ..... 2:00 p. m
Brotherhood Tuesday after second Sunday at 8:00 p. m

AUCTION

MERCHANDISE OF ALL KINDS
FURNITNRE — APPLIANCES
TOOLS — BUILDING MATERIAL — PLUMBING
ODDS and ENDS
NEW AND USED

SALE EVERY SUNDAY AFTERNOON 2.00

NELSON AUCTION
40th & A LUBBOCK

J. F. TOLER OIL CO.
WHOLESALE AND RETAIL
COSDEN PETROLEUM PRODUCTS
Butane — Propane
Tractor Conversions
Oil — Gas — Batteries — Accessories
Mansfield Tires
We Deliver
Phone WY 8-4422 1800 Main Tahoka, Texas

Have Rig . . . Will Dig!

NO MONEY DOWN

Up to three years to pay, not more than 5 percent interest. Turnkey jobs include Drilling, Casing, and Pump and Pressure Equipment for Domestic Water Wells. Fall terms for farmers.

ROBINSON DRILLING CO.
JACK ROBINSON Ph. SWift 9-6982, Lubbock
SHORTY HESTER Ph. WYdown 8-4881, Tahoka

NOW...'60 CHEVROLET TRUCKS WITH REVOLUTIONARY CHEVROLET TORSION-SPRING SUSPENSION THAT GIVES ASTONISHING NEW SHOCKPROOF ACTION !!!!!

Chevy's done the next best thing to paving every road in America!

First they threw out the front axle and put in torsion-spring independent suspension. Then they built wide-base coil rear springs into most light-duty models, variable-rate leaf springs into heavies. That made it—a ride you have to feel to believe. A ride that lets you move faster to get more work done in a day's time.

Brawnier bulldozer build!

Frames are stronger, cabs 67% more rigid. Front wheels and tires are precision-balanced. And that new suspension cushions jars and road shock that used to spell slow death for the truck's body and sheet metal.

More comfortable cabs!

Easier to hop in and out of too. Many models are a whole 7 inches lower outside. Yet there's more head room inside, plus more width for shoulders and hips. More real comfort!

Big in the power department!

With the industry's most advanced gas-saving 6's. With high-torque Workmaster V8 performance in heavyweights. With new 6-cylinder or V8 power available in L.C.F.'s.

More models than ever!

New 4-wheel-drive models and tandems and high-styled Suburban Carryalls. It's the handsomest, hardest working Chevy fleet ever to report for duty. See your dealer soon for a ride!

Anything less is an old-fashioned truck!

See your local authorized Chevrolet dealer

BRAY CHEVROLET COMPANY
1615 LOCKWOOD A. M. BRAY, Owner TAHOKA, TEXAS

Lynn County Soil Conservation District News

E. R. BLAKNEY ELLIS BARNES
O. E. TERRY W. L. (Cap) ROWE
ELMER BLANKENSHIP

A Great Plains Conservation Plan has been written for Cleve Littlepage. The plan includes such practices as digging a pond to improve livestock watering facilities. Water will be piped from the pond to the dairy headquarters in a plastic line.

• • •

"We can use a lot of the capital and the labor we have in every community to put complete soil and water—use programs in effect on individual farms.—Soil conservation and the kind of farming that goes with it are not only right morally, they pay big dividends in dollars, and cents."—Chester C. Davis.

• • •

Livestock water wells are being drilled on the T-Bar Ranch as a part of an overall plan under the Great Plains Conservation Program.

• • •

A Great Plains Conservation plan has been written for Dr. K. R. Durham rangeland south of the Durham Ranch. This plan will be coordinated with the plan already in effect or the ranch.

• • •

One inch of topsoil blown or washed from one acre of ground amounts to approximately 162 tons.

• • •

L. H. Moore Jr. has made an application for cost share assistance under the Great Plains Conservation Program. Moore plans to terrace the three-quarter section he farms near New Home.

• • •

A small town is where you pinch a girl and everybody squeals.

Have News? Phone WY 8-4888.

LADY OF GUADALUPE CATHOLIC CHURCH
Father Aidan A. Donlon. SCA
Located three blocks east of Shamburger-Gee.
First Sunday, Mass at 8:30 a. m.
All other Sundays, Mass at 11:00 a. m.
Friday, Mass at 7:00 p. m.

CHURCHES OF CHRIST
SALUTE YOU!
ROM. 16:16

LORD'S DAY WORSHIP

TAHOKA
Sunday
Bible Study ..... 10:00 a. m.
Morning Worship ..... 11:00 a. m.
(Communion 11:05, Preaching at 11:15).
Evening Worship ..... 7:00 p. m.
Wednesday Mid-Week Service ..... 7:30 p. m.
A cordial welcome awaits you!

O'DONNELL
Bible Study ..... 10:00 a. m.
Preaching ..... 11:00 a. m.
Communion ..... 11:05 a. m.
Ladies' Bible Study, Tuesday ..... 3:00 p. m.
Mid-Week Worship, Wednesday ..... 7:00 p. m.

NEW HOME
Roger Turner, Minister
Bible Study ..... 10:00 a. m.
Preaching ..... 11:00 a. m.
Communion ..... 11:45 a. m.
Wednesday Evening
Bible Study ..... 7:00 p. m.

GORDON
Lyndell Grigsby, Minister
Preaching Every Lord's Day ..... 11:00 a. m. & 7:30 p. m.
Bible Study ..... 10:00 a. m.
Communion ..... 11:45 a. m.

GRASSLAND
Preaching Each Lord's Day 11:00 a. m. and 7:30 p. m.
Bible Study every Lord's Day ..... 10:00 a. m.
Communion ..... 11:00 a. m.

NEEL ELECTRIC
In East End of Connolly Building
Phone WY 8-4009 Tahoka, Texas
Residential
Commercial — Industrial
All Wiring Guaranteed
Licensed and Bonded

● Legal Notices

NOTICE OF ELECTION
THE STATE OF TEXAS
COUNTY OF LYNN:

TO THE RESIDENT, QUALIFIED ELECTORS OF THE COUNTY OF LYNN, TEXAS, WHO OWN TAXABLE PROPERTY IN SAID COUNTY AND WHO HAVE DULY RENDERED THE SAME FOR TAXATION:

TAKE NOTICE that an election will be held in Lynn County, Texas, on the 17th day of October, 1959, on the proposition and at the places more particularly set forth in the election order passed by the Commissioners' Court on the 14th day of September, 1959, which is as follows:

AN ORDER
CALLING AN ELECTION ON THE PROPOSITION OF THE ISSUANCE OF $190,000.-00 ROAD BONDS AND THE LEVY OF A TAX IN PAYMENT THEREOF.

WHEREAS, there has been presented for the consideration of the Court a petition signed by the requisite number of persons praying that an election be held in Lynn County, Texas, on the proposition of the issuance of Road Bonds of said County in the amount of $190,-000.00, and the levy of a tax in payment thereof; and

WHEREAS, the Court has found that said petition is signed by more than fifty (50) of the resident, qualified property taxpaying electors of Lynn County owning taxable property in said County and who have duly rendered the same for taxation; and

WHEREAS, the amount of bonds to be issued will not exceed one-fourth of the assessed valuation of the real property of said Lynn County;

IT IS THEREFORE ORDERED, ADJUDGED AND DECREED BY THE COMMISSIONERS' COURT OF LYNN COUNTY, TEXAS:

1. That an election be held in said County on the 17th day of October, 1959, which is not less than thirty (30) days from the date of this order, to determine:

'Whether or not the bonds of said Lynn County shall be issued in the amount of $190,000.00, bearing interest at a rate not to exceed Four (4%) per cent per annum, and maturing at such time as may be fixed by the Commissioners' Court, serially or otherwise, in not to exceed Twenty (20) years from the date thereof, for the purpose of the construction, maintenance and operation of macademized, graveled or paved roads and turnpikes or in aid thereof, throughout Lynn County, Texas; and whether or not ad valorem taxes shall be levied annually on all taxable property in said County sufficient to pay the annual interest on said bonds and provide a sinking fund sufficient to pay the bonds at their maturity.'

2. That said election shall be held under the provisions of Chapter 3, Title 22, Revised Statutes of 1925, as amended by Chapter 16, Acts of the First Called Session of the 39th Legislature

3. All persons who are legally qualified electors of this State and of this County, and who are resident, qualified property taxpaying electors of this County, owning taxable property in said County and who have duly rendered the same for taxation, shall be entitled to vote at said election, and all electors shall vote in the election precinct of their residence.

4. The ballots of said election shall have written or printed thereon the following:

'FOR THE ISSUANCE OF ROAD BONDS AND THE LEVYING OF AN AD VALOREM TAX IN PAYMENT THEREOF'

'AGAINST THE ISSUANCE OF ROAD BONDS AND THE LEVYING OF AN AD VALOREM TAX IN PAYMENT THEREOF'

Each voter shall draw a line through one of the above expressions thus leaving the other as indicating his vote.

5. The said election shall be held at the several polling places in Lynn County, Texas, and the following named persons are hereby appointed as Presiding Judges of said election. Said Presiding Judges are hereby authorized to select such assistants as may be required to assist them in holding said election at the several voting precincts as follows:

Voting Precinct No. 1. at the Home Demonstration Agents Office, Courthouse, Tahoka, Texas, with John F. Thomas as Presiding Judge.

Voting Precinct No. 2 at the High School Building, Wilson, Texas, with C. E. Campbell as Presiding Judge.

Voting Precinct No. 3. at the High School Building, O'Donnell, Texas, with Ralph Beach as Presiding Judge.

Voting Precinct No. 4 at the Community Center, New Home, Texas with Tom Russell as Presiding Judge.

Voting Precinct No. 5 at the Methodist Church, Draw Community, with Graham Hensley as Presiding Judge.

Voting Precinct No. 6 at the County Courtroom, Courthouse, Tahoka, Texas, with E. R. Edwards as Presiding Judge.

Voting Precinct No. 7 at the Schoolhouse, Grassland Community, with H. W. Edwards, Jr., as Presiding Judge.

Voting Precinct No. 8 at the Gin Office, Gordon Community, with J. O. Reed as Presiding Judge.

Voting Precinct No. 9 at the High School Building, Tahoka, Texas, with Maurice Huffaker as Presiding Judge.

Voting Precinct No. 10 at the Community Center, New Moore Community, with N. S. Parker as Presiding Judge.

Voting Precinct No. 11 at the Gin Office, Lakeview Community, with B. G. Milliken as Presiding Judge.

6. The following are hereby appointed Special Canvassing Board to canvass the Absentee votes to be cast at said election:

Alton Cain, Eldon Gattis, A. N. Lehman.

7. The manner of holding said election shall be governed by the General Laws of the State of Texas, regulating general elections, when not in conflict with the provisions of the Statutes hereinabove cited.

8. Notice of said election shall be given by publication of a copy of this order in a newspaper published in said county, for three (3) successive weeks before the date fixed for holding said election. In addition thereto, there shall be posted other copies of this order at four public places in the County, one of which shall be at the Courthouse door for three (3) weeks prior to said election.

9. The County Clerk is hereby directed to have published and to post the same as hereinabove directed until the returns of said election are made by the duly authorized election officers and received by the Court.

PASSED AND APPROVED this the 14th day of September, 1959.

W. M. MATHIS, County Judge, Lynn County, Texas.

ATTEST: C. W. ROBERTS, County Clerk and Ex-Officio Clerk, Commissioners' Court, Lynn County, Texas. 50-3tc

Acreage Survey Is Being Made

This month the U. S. D. A., in cooperation with the Post Office Department, is conducting an annual acreage survey. Rural Mail Carriers are delivering 30,000 cards to Texas farmers and ranchers. The cards list questions on crop acreage and livestock. Carriers pick up the completed cards and forward them to Cary Palmer, Agricultural Statistician for Texas in Austin.

Mr. Palmer urges farmers to answer and return cards to Mail Carriers. "This survey," he pointed out, "serves as a basis for estimating the State's farm production. Every report helps to make accurate estimates."

REVIVAL CENTER
Rev. Mrs. Almeta Benson, Pastor
Sunday Morning
Sunday School ..... 10:00 a. m.
Evangelistic Sermon 11:00 a. m.
Sunday night ..... 7:45 p. m.
Mid-Week Services
Tuesday ..... 7:45 p. m.
Thursday ..... 7:45 p. m.
Come and feel God's presence in our midst.

Give Our Service A Trial . . .
GASOLINE — OILS — GREASES
BUTANE — PROPANE
B. F. GOODRICH TIRES & BATTERIES
At Competitive Prices!
Renfro's Conoco Service Station
Conoco Wholesale Office

Cicero Smith
LUMBER COMPANY
SHOP
For—
LUMBER
PAINT and WALLPAPER
HARDWARE
PLUMBING
FLOOR COVERINGS—12 ft widths
LAWN and GARDEN SUPPLIES
AIR CONDITIONERS
MONTHLY PAYMENTS
FHA HOME FINANCING
Phone WY 8-4333

Save a dollar bill on every fill!
ROCKET "GO" ON REGULAR GAS!

...standard on the dollar-saving
DYNAMIC 88
Olds for 1960
SEE THE NEW
OLDS
THURSDAY **OCT. 1**
AT YOUR LOCAL AUTHORIZED QUALITY DEALER'S

Santa Fe

Ship and travel Santa Fe
...the longest railroad in the U. S. A.
See your nearest Santa Fe agent

NOW! FOR AS LITTLE AS $2.00 MONTHLY with NO MONEY DOWN
you can enjoy the traditional charm of
GAS LIGHTS

AROUND THE PATIO

BY THE STEPS

ALONG THE DRIVEWAY
This summer, enjoy sumptuous outdoor dinners with a GAS PATIO BROILER. Produces tantalizing charcoal flavor with none of the mess of charcoal! Cooks faster than charcoal, too, and is so simple to operate that even the children can be assistant chefs. Ask about it.
Time hallowed . . . timeless . . . timely! Gas Lights, sweeping the country with their mellow glow, are all of these. They bring back the charm of the vanished era that bore their name. Yet they reappear, not as period pieces, but as handsomely functional accessories for *any* home. And their versatility makes them timely, indeed, as people do more and more outdoor living, by night as well as by day. Gas Lights do not attract bugs . . . they welcome guests, warn away trespassers. Wherever the moon is not enough, a Gas Light belongs! Get details from Pioneer Natural Gas Company, tomorrow.
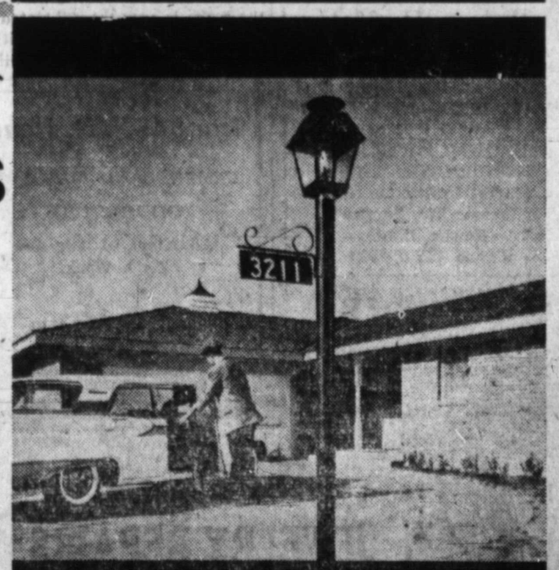

2 Full Years to Pay
6 MODELS, PRICED FROM $49.50 – INSTALLED*
* UP TO 50 FEET OF GAS LINE INCLUDED IN NORMAL INSTALLATION. WHERE BORING UNDER CONCRETE IS REQUIRED THE COST IS $1.00 PER FOOT. TUBING REQUIREMENTS IN EXCESS OF 50 FEET . . . 25¢ PER FOOT.
fuel for a growing empire **Pioneer Natural Gas Company**