MONDAY

THE SNYDER DAILY NEWS

VOL. 15, NO. 249 SNYDER, TEXAS (79549) MONDAY, FEBRUARY 15, 1965 EIGHT PAGES—PRICE 5c

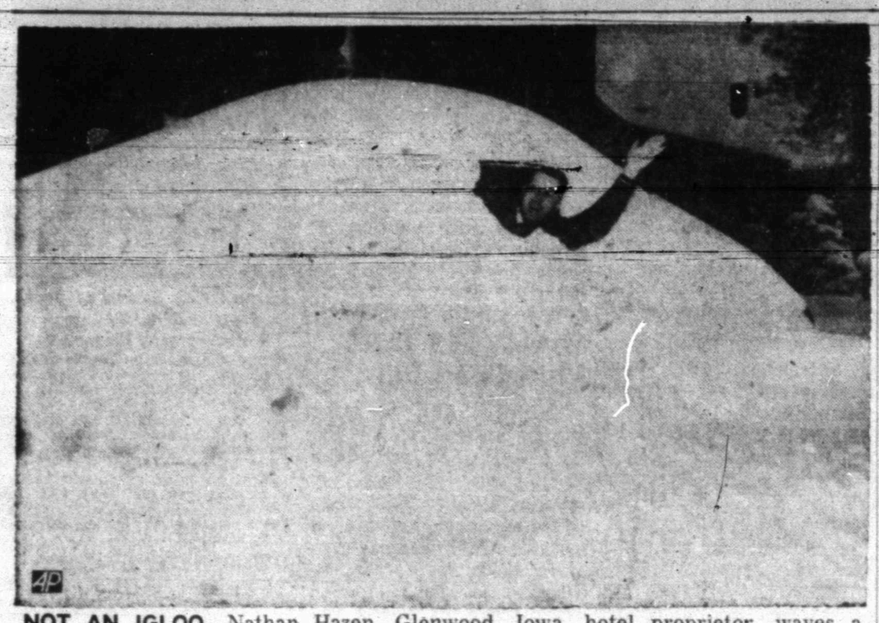

NOT AN IGLOO—Nathan Hazen, Glenwood, Iowa, hotel proprietor, waves a greeting from driver's seat of his parked automobile Feb. 12 in Glenwood. Snowdrift completely covered the car. (AP Wirephoto)

Singing Star Nat King Cole Dies Today

SANTA MONICA, Calif. (AP) — Nat King Cole, whose smoky voice made him one of popular music's brightest stars, died today. He was 45.

Death came to the famed Negro musician at St. John's hospital.

Cole had a cancerous lung tumor removed Jan. 25.

He had been admitted last Dec. 9 to St. John's for what was then termed a respiratory ailment. Later his physicians, Dr. Robert Kositchek and Dr. Emer Rigby, disclosed that the singer had a lung tumor.

He was allowed to go home shortly after Christmas and his doctors said his professional engagements for several months were cancelled "to allow time for his full recuperation."

The first hint on Cole's illness came when he cut short an engagement at the Sands Hotel in Las Vegas, complaining of a respiratory ailment. The gravity of his illness became more apparent when he was unable to star in the first popular music concert at Los Angeles' new Music Center on Dec. 11 and was replaced by Frank Sinatra.

Cole is survived by his widow, Maria; daughters Carol, 19, Natalie, 14, and twins Casey and Timolin, 3, and his adopted son, Nat Kelly, 5.

New Action Shatters Lull On Viet Fronts

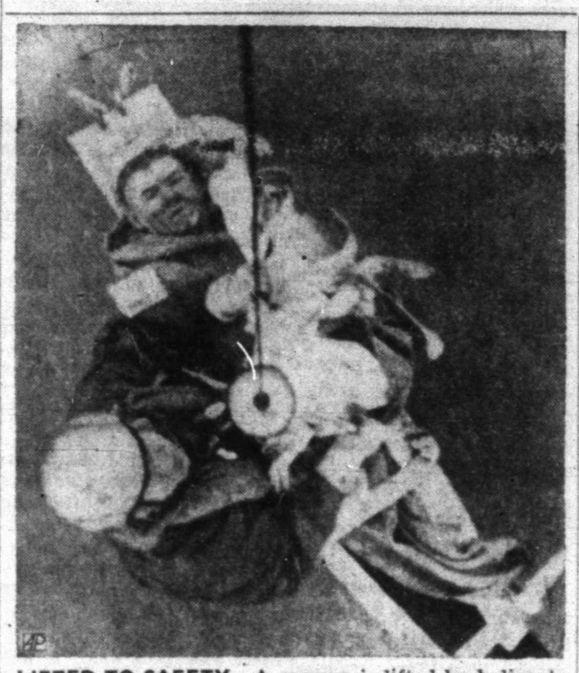

LIFTED TO SAFETY—A seaman is lifted by helicopter after he was injured in a fire aboard the Irish ship "City of Waterford" in English Channel Feb. 12. Two injured crewmen were lifted off the burning ship by helicopter and flown to a hospital while three other injured crewmen were taken off by a German vessel and later flown to a hospital on the Isle of Wight. (AP Wirephoto via cable from London)

More Americans Reported Injured

By MALCOLM W. BROWNE

SAIGON, South Viet Nam (AP) — Fighting has resumed on scattered fronts in Viet Nam after a comparative lull.

Military sources reported 27 enemy actions during the past 24 hours, most of them in the northern part of the country.

Three U.S. helicopter crewmen were reported injured in a crash.

Two Americans were reported wounded in clashes Sunday. One was hit in the back by metal fragments while searching for 50 Vietnamese who disappeared Saturday after a Viet Cong attack in Binh Dinh Province.

In Quang Ngai Province, 330 miles northeast of Saigon, the Viet Cong killed 16 government troops, wounded 30 and captured five. The Communists poured mortar shells into a government outpost in Quang Tin Province, killing seven defenders and wounding 12.

Near Da Nang, 80 miles south of the northern border, two antigovernment demonstrations broke out today, possibly inspired by the Communist Viet Cong. Troops fired into one of the demonstrations.

Reports said that about 2,000 demonstrators demanded an end to air and artillery attacks on populated areas and attempted to storm the office of the district chief at Thang Binh, about 20 miles south of Da Nang.

In Saigon, Vietnamese leaders appeared ready to announce the formation of a new civilian government with Dr. Phan Huy Quat, a former foreign minister, as its head.

Lt. Gen. Nguyen Khanh, South Viet Nam's strong man, also was expected to announce a 20-member advisory council, including six military officers, to serve as a temporary legislative arm of the government.

Khanh's ruling military council reportedly picked Quat, 55, after three other candidates turned down the premiership. A doctor and opponent of the late President Ngo Dinh Diem, Quat served as foreign minister last year under Khanh.

Quat's Cabinet reportedly includes men who are expected to win the support of various groups whose opposition has toppled past governments in Saigon. Quat is a native of North Viet Nam, and of 13 top Cabinet members reportedly chosen so far, nine are either from the North or central Viet Nam.

The most active political pressure groups in the country, including the militant buddhists, are led by North or central Vietnamese.

The government has been headed by acting Premier Nguyen Xuan Oanh who was appointed by Khanh Jan. 28 after Premier Tran Van Huong was ousted in a military coup. Khanh retains real authority as commander of the armed forces.

Although the fighting in Viet Nam has slackened, the Communists were ordered today to strike harder against U.S. and South Vietnamese forces. Radio Hanoi said the order was issued by Nguyen Huu Tho, president of the Central Committee of the Viet Cong's Presidium.

It called upon the Viet Cong to "deal deadly blows at the enemy" and said that the war is becoming "more and more ruthless as it is drawing near to success."

C. D. Boone Dies; Rites Set Tuesday

Funeral services for Collin Dickson Boone, 71, a native of Scurry County, will be held at 2 p.m. Tuesday at the Camp Spring Methodist Church. He died at 10:30 a. m. Sunday at the Veterans Administration Hospital at Big Spring.

Born July 2, 1893 at Camp Springs, Mr. Boone was a lifetime resident of that area and operated a farm there. He was a veteran of World War I.

The Rev. A. Earnest McGaughey, pastor of the Camp Springs Church, and the Rev. James Tidwell, pastor of the First Methodist Church of Snyder, will officiate at the services. Burial will be in the Camp Springs Cemetery under the direction of Bolger Funeral Home.

Mr. Boone is survived by four sisters, Miss Maggie E. Boone of Camp Springs, Miss Evelyn Boone of Graham, Mrs. T. W. Pollard of Snyder, and Mrs. Bently Guinn of Tulia; and one brother, J. W. Boone of Mesa, Ariz.

Pallbearers will be A. H., G. A., Bill, and J. D. Hudnall, Carl Guinn, and H. A. Devers.

Spending Bill Is Approved

AUTIN (AP) — The House Appropriations Committee approved today a proposed 1966-67 spending bill totaling $3.6 billion from all funds.

The approval was the earliest that the finance group has cleared a proposed spending bill for floor debate by the entire body of representatives. Later the Senate Finance Committee will make its recommendations.

The House bill voted today is an increase of $355.9 million over current spending from all funds. It calls for expenditures of $604.7 million from the general revenue fund, the state's principal source of operating finances, an increase of $139.2 million over the 1964-65 level.

Rep. W. S. Heatly of Paducah, chairman, told his committee that never before has a committee voted out a spending bill in February.

"You have done something that never has been done before in the history of the state," he said. "It's wonderful. It happened because you didn't oppose working hard and getting up early."

"You have set the tone for the entire session. Other members are aware of how hard you worked," Speaker Ben Barnes told the committee.

The proposed spending would leave a balance of $25 million in general revenue from the estmated 1966-67 income—not enough for teachers pay raises, estimated to cost from $42 to $68 million.

J. N. Lewis Dies At 91; Rites Today

J. N. Lewis, 91, of 503 Twenty-fifth Street, died at 7:30 a.m. Sunday at Callan Hospital in Rotan.

A retired farmer, Mr. Lewis was born Nov. 19, 1873 in Hope, Ark. He had been a resident of Scurry County for the past 28 years, coming here in 1937.

The funeral services were to be held at 2 p.m. today at the Northside Baptist Church of which Mr. Lewis was a member. The Rev. John Duke, pastor, and the Rev. J. M. Dean, retired Baptist minister, were to officiate. Burial was to be in Snyder Cemetery under the direction of Bolger Funeral Home.

Mr. Lewis is survived by one daughter, Mrs. Nova Ross of Hope, Ark.; five sons, Ilar, S. C., and A. E., all of Snyder, Erice of Midland and Charlie of Peaster; one sister, Mrs. Jake Jones of Hope, Ark., 19 grandchildren, 23 great -grandchildren; 19 great - great - grandchildren; and one great - great - great - grandchild.

Mr. Lewis was married on Dec. 24, 1893 in Hope, Ark. to Miss Rosa Lee McDonald. Mrs. Lewis died in 1962.

Pallbearers were Phil Burns, Jewell Burns, J. T. Stephenson, Jimmy Browning, Jim Beavers and Charlie Beavers.

Court Waits For Airport Need Survey

The Scurry County commissioners held an informal discussion this morning of the new construction work to be done at Winston Field. No action was taken on advertising for bids on the 4,000 square foot building which last week was approved to be built there.

The building under consideration will be used as a maintenance building for a pilot training school if one is located here.

Members of the court said they did not expect to change the size of the approved building unless information which the Chamber of Commerce Airport Committee is seeking from some of the approved bidders would make a change necessary.

A contract for the building will probably be let next Monday.

In other business this morning the court reviewed and approved bills for the county's January operations.

W. P. Herring served as presiding officer of the court this morning in the absence of Sterling Taylor, county judge.

German-Egyptian Break Threatens

BONN, Germany (AP) — West Germany threatened today to cut off economic aid to Egypt because of the impending visit to Cairo of East German President Walter Ulbricht.

At the same time, Israel angrily rejected Bonn's offer of compensatory economic aid in place of arms shipments canceled by West Germany under U.A.R. pressure.

Prime Minister Levi Eshkol charged in Jerusalem that Chancellor Ludwig Erhard's government gave in to Egyptian blackmail in ending arms shipments to Israel.

The triangular diplomatic dispute erupted this way:

President Gamal Abdel Nasser of the United Arab Republic had long demanded an end to West German arms shipments. Then he invited Ulbricht to visit Cairo, starting Feb. 24.

The West Germans objected to Ulbricht's visit, claiming it amounted to de facto recognition of the East German Communist regime. Basic West German policy is to break diplomatic relations with nations which fully recognize East Germany.

After cutting off arms shipments to Israel — enemy of the Arab world — West Germany offered other types of aid in place of arms.

But in a statement to the Israeli Parliament today, Eshkol said Germany "must face a special responsibility of unexampled gravity" in its relations with Israel. He contrasted Bonn's decision on arms for Israel with "the fact that German scientists in Egypt are still working to strengthen Nasser's apparatus for aggression."

The German hope in cutting arms shipments to Israel was to get Nasser to tone down the Ulbricht visit. But the Egyptian press reported over the weekend that Nasser has prepared a red carpet reception.

In East Berlin, Ulbricht assailed West German efforts to get Nasser to cancel the visit.

Smith Rites Set Tuesday

Funeral services for Mr. Franklin Levi Smith, 90, of 3790 Dalton Drive, will be held at 10 a.m. Tuesday in Nacogdoches.

Mr. Smith died at 7:20 a.m. Sunday at Valley Fair Lodge in Colorado City. Born Apr. 21, 1874 in Newton County, he had been a resident of Snyder for the past five and one-half years.

Mr. Smith's body was taken to Nacogdoches by Bolger Funeral Home for burial there in Jacob's Cemetery.

He is survived by a daughter, Mrs. Howard Ray of Snyder; one son Hollis D. Smith of Midland; one sister, Mrs. A. P. Matthews of Houston; five grandchildren and six great - grandchildren.

WEATHER

SNYDER TEMPERATURES: High Saturday, 43 degrees; low, 20 degrees; reading at 7 a.m. Sunday, 22 degrees. High Sunday, 56 degrees; low, 22 degrees; reading by 7 a.m. today, 32 degrees.

North Central Texas: Increasing cloudiness today and colder in northwest; Cloudy and colder tonight with occasional snow in west and north. Tuesday cloudy and colder with occasional snow in west and north, and rain or snow in southeast. Low tonight 25 in northwest to 38 in southeast High Tuesday 28 to 40.

Northwest Texas: Hazardous driving warning for north and central portions. Occasional snow and blowing snow with strong north winds, creating hazardous driving conditions in north and central portions today. Snow accumulating to 2 to 4 inches. Elsewhere cloudy and colder today. Tonight cloudy and colder with occasional snow in central and south portions, ending in extreme north. Tuesday mostly cloudy,occasional snow and colder in south. Low tonight 12 in northwest to 25 in south. High Tuesday 25 to 30.

Southwest Texas: Mostly cloudy tonight and Tuesday with some light rain in north tonight; changing to freezing rain early Tuesday and mostly ending by noon Tuesday. Colder tonight. Low tonight 24 to 34 in north, 32 to 42 in south. High Tuesday 45 to 58.

Texas Dockmen Still Hold Out

GALVESTON, Tex. (AP) — Joint talks between shippers and longshore union officials resume Tuesday and Wednesday at Galveston and Miami after a presidential panel failed to resolve the dock strike at South Atlantic and western Gulf ports.

Longshoremen agreed last week to return to work at New York and other major Atlantic and Gulf Coast ports, but local disputes continue to tie up ports at Galveston-Houston, Miami and Hampton Roads, Va.

International Longshoremen Association officials meet at Galveston today prior to the resumption of joint negotiations Tuesday.

Ralph A. Massey, ILA vice president in charge of the Gulf Coast district, the shippers' representatives and Assistant Secretary of Labor James J. Reynolds will meet in Galveston Tuesday for the first time since they were summoned to Washington last Wednesday.

Similar talks resume in Miami Wednesday. Those taking part will be Judge Henderson, president of ILA Local 1416, Miami, David Stowe, special consultant to the Labor Department, and David A. Watts, head of the Jacksonville Port Authority.

Watts represents shippers from North Carolina through Florida.

The ILA and the Hampton Roads Maritime Association appeared at an impasse with no joint negotiations scheduled.

Hampton Roads dock workers gave virtually unanimous endorsement Sunday to their union leaders' decision to continue the strike.

The union and the maritime association apparently had agreed on a new contract Feb. 6. It was to have been voted on Feb. 10, but the vote was canceled at the last moment.

In reference to a possible settlement at Galveston, Massey said Sunday, "I do not think it will be too long."

The gang size issue is the major stumbling block to ending the strike in Galveston.

Viet Casualties In San Antonio Hospital

SAN ANTONIO (AP)— Fourteen American fighting men wounded in action in South Viet Nam have been brought to Brooke General Hospital in San Antonio for treatment.

The four latest casualties, all Army men and two of them Texans, were flown to the hospital Sunday night via Travis Air Force Base, Calif.

The Texans were identified as

Pfc. Humberto Taddei, 33, Brownsville, and Pfc. B. G. Bankston, Houston.

Their condition was not made public.

Belgian King Is Ailing With Flu

BRUSSELS (AP) — An audience scheduled today by King Baudouin for Polish Foreign Minister Adam Rapacki was canceled because the Belgian ruler is suffering from flu.

Fidel Castro Makes Cabinet Changes

MIAMI, Fla. (AP) — Havana radio announced without elaboration today that Prime Minister Fidel Castro had replaced Carlos Rafael Rodriguez as head of the huge Agrarian Reform Institute.

The broadcast said the Moscow-trained Rodriguez would remain in the Cabinet as a minister-at-large and would direct study of the country's economic problems.

Malcolm X Denies Fright

NEW YORK (AP) — Malcolm X, controversial black nationalist leader, whose home was damaged by three gasoline bombs, says, "It doesn't frighten me; it doesn't quiet me down in any way or shut me up."

Malcolm X, who had advocated a doctrine of Negro "self defense against white supremacists," fled with his wife and four children early Sunday after the homemade bombs crashed through the living-room window.

Damage was termed extensive, but the blaze was quickly extinguished. Police began an investigation.

Authorities believe the devices — bottles filled with gasoline with rags for wicks — were hurled from a passing car into the two-story home in Elmhurst, Queens.

Malcolm X left by plane for Detroit a few hours after the blaze to address an Afro-American rally. He said he would return today.

African Envoys Head For Home

DAR ES SALAAM, Tanzania (AP) — Relations between Tanzania and the United States deteriorated further today after the United States expelled a Tanzanian diplomat and the African nation called its ambassador home from Washington.

"We are a small country but we are as much a sovereign state as is the United States," the Tanzanian government said in a statement Sunday night. "We do not bully and we do not like being bullied."

President Julius Nyerere summoned Ambassador Otman Shariff home Sunday after the United States announced the expulsion of Tanzania's No. 2 diplomat in Washington, Herbert Katua. The pair are Tanzania's only diplomats in Washington.

The U.S. action was in retaliation for Tanzania's expulsion of two American diplomats last month on charges of subversive activities.

The U.S. State Department said Sunday that "a thorough investigation" uncovered no basis for the charge against the expelled Americans. They were Frank Carlucci III, consul-general on the island of Zanzibar; and Robert Gordon, counselor of the U.S. Embassy in Dar es Salaam, the capital of Tanzania.

The United States called Ambassador William Leonhart home from Dar es Salaam two weeks ago for consultations.

The State Department said it told Tanzania on Jan. 2 that the charges against Gordon and Carlucci were of "wholly mistaken character" but the African nation declined to "provide evidence to substantiate the allegation."

"In view of these circumstances" the State Department continued, "the United States felt compelled to ask for the departure of Katua within a reasonable time."

Rescuers Dig For Spelunker

DOLGEVILLE, N.Y. (AP) — James Mitchell, 23, a chemist, was presumed dead as state police turned to earth-moving machines today to free him from a labryrinth-like cave that has held him captive since Saturday.

Cave-exploring experts Sunday night abandoned attempts to remove Mitchell, of Winthrop, Mass., by efforts from inside Schroeder's cave, near here and about 25 miles east of Utica.

A rescue worker commented: "The dirty part of this is he didn't get hurt — just cold. Inside it is miserable cold. You tear your clothes and you have to force your way through."

Mitchell had been wedged in a narrow shaft, near the top of an underground crater into which he had descended as two fellow members of the Boston Grotto Club watched. A numbing, cold underground waterfall that had helped to prevent his ascent drenched his body with freezing water and hampered rescue efforts.

US Consulate In Montreal Picketed

MONTREAL (AP) — Some 300 demonstrators picketed the American consulate Sunday in protest against U.S. military action in Viet Nam. The 90-minute march was orderly, and only five policemen were used to control the crowd.

Andrews Winner Of Sweepstakes

Andrews High School's speech and debate team became the second Class 3A entrant ever to win a sweepstakes trophy in West Texas when it took top honors Saturday at the Third Annual Snyder Speech and Debate Tournament.

Midland Lee and Lubbock High tied for a close second place.

The tournament was produced by the Snyder High School Forensic Squad and sponsored by the Snyder Chamber of Commerce and the Scurry County Bar Association.

Until recently, Class 4A schools had won all sweepstakes trophies at such events in West Texas. The Snyder High Forensic Squad "broke the ice" for Class 3A teams by winning at Perryton, and then Andrews took similar honors here Saturday. The Snyder team did not compete for awards in the local tournament because local judges were used.

Schools participating in the tournament included Andrews, Lubbock—Monterey, Midland High, Lubbock High, Midland Lee, Seminole High, Lubbock Christian High, San Angelo Central High, McCamey High, Odessa Permian, Big Spring High, Kermit High, Perryton High, and Paropa High.

Tops in the individual events here Saturday were Jerry Prothro and Marlon Hardin of Midland, boys debate; Donna Kay Archer and Elaine Truman of Perryton, girls debate; Carolyn McCutchen, of Lubbock High, girls persuasive speech; Jim Shelhamer of Pampa, boys persuasive speech; Judy Wetzel of Andrews, girls extemporaneous speech; Ronald Hinds, Midland Lee, boys extemporaneous speech.

Over 500 contestants, judges and citizens participated in the event.

Dear Abby...

By ABIGAIL VAN BUREN

DEAR ABBY: I need a serious answer. Time after time you advise women, who are married to men who have lost all interest in sex, to "get him to a doctor."

Now tell me, Abby. Exactly what can a doctor do for him?

MARRIED TO ONE

DEAR MARRIED: A doctor can tell whether his lack of interest is due to physical reasons, or psychological ones. If it's physical, the situation might possibly be remedied with proper treatment. If it's psychological, the man might need psychotherapy. If it's due to the natural aging process, and nothing can be done to restore his interest, then the wife might need some psychotherapy to help her accept it.

* * *

DEAR ABBY: Is it true that people who eat more slowly tend to eat less food?

HARRIETTE

DEAR HARRIETTE: Yes, and especially if they are members of a large family.

* * *

DEAR ABBY: I am married to a man who was married before but was separated from his wife at the time we met. He assured me that he and his wife had been estranged for a long time and that he never saw her. Well, Abby, shortly after we returned from our honeymoon, I found a folder with 87 letters from her. I am not proud of it, but I read every one of them. She tells him how much she "loves" him and "misses" him. They are all dated, and were written when he and I were going together. If I had known that she was trying to get him back, I would have let him alone. It is too late now. We are married. My husband said those letters don't mean a thing, that she loves to write letters, but he never answered any of them. I realize he can't be blamed becaus SHE wrote to him, but if her letters didn't mean a thing, what was he saving them for?

SECOND WIFE

DEAR WIFE: Look at it this way: If he were trying to get away with something, he'd have destroyed the "evidence."

* * *

DEAR ABBY: I know you can't print all the letters you get, but I wish you would print this one. About three years ago I wrote to tell you my troubles, which all started with a drinking problem. You told me to admit to myself that I was an alcoholic and to go to an A. A. meeting. I went, and they gave me all the help and understanding you said they would. After staying on the wagon for six months, my wife took me back and I became a family man again. I am now working down a job. It's hard work, but I'm glad I can do it. I now live according to the A. A. program and still attend meetings. I pay my bills and stay sober one day at a time. I now look myself in the mirror and I like what I see. I go to parties where others drink, but I stick to my fruit juice. I don't think anybody could get me to take "just one" again. God bless you, Abby, and thank you for helping to give me a new life.

A.A. AND PROUD OF IT

* * *

Troubled? Write to ABBY, Box 9700, Los Angeles, Calif. For a personal reply, enclose a stamped, self - addressed envelope.

* * *

For Abby's booklet, "How To Have A Lovely Wedding," send 50 cents to Abby, Box 9700, Los Angeles, Calif.

THE SNYDER DAILY NEWS

Published Sunday morning and each evening except Saturday by the Feather Printing and Publishing Co., Inc., at Snyder, Texas. 79549.

Entered as second-class matter at the Post office at Snyder, Texas.

SUBSCRIPTION RATES: By carrier in Snyder 35 cents per week, $1.50 per month. By mail in Scurry and adjoining Counties, one year $9.95. Balance of Texas, one year $12.50. All other States $15.00.

MEMBER OF THE ASSOCIATED PRESS.
The Associated Press is exclusively entitled to use for republication all news dispatches in this newspaper, also local news published herein. All rights reserved for republication of special dispatches.

HOSPITAL NOTES

COGDELL HOSPITAL

(It is requested that visiting be done only during visiting hours of 2 to 4 p.m. and 7 to 8:30 p.m.)

ADMISSIONS: W. Ray Preston, 1111 Twenty - sixth; Vincenta Rios, 105 Thirty - fifth; Lyndia Sheree Allen, 2211 Fortieth; Teresa Ann Rylander, 2211 Fortieth; Ellis Edgar Neal, 1306 Thirty - first; Max Daniel Peterson, Hermleigh; Pearl Frances Arnett, 3010 Avenue U; Willa Mae Cecil, 202 Thirty - third; Hiram Mason Thompson, Box 649; Myrtle May Enoch, 1111 Twenty - sixth; Ty Martin Wills, Fluvanna; Hazel White, 2707 Twenty - sixth; Patricia Ann Coleman, 2100 Forty-first; Soledad Morales, Box 742; Nannie Mary Gandy, 305 Thirty-fourth; Ivan Lee Gatlin, 2506 Avenue H; Sondra Morrow, 2710 Avenue U; Robert Lane McKinney, 2803 Avenue Y; Anna Bernice Johnson, 307 Thirty-second; Robert B. Wallace, 2712 Avenue G; Phyllis Lou Smith, 2105 Twenty - ninth; Larry Joe Wall, 2412 Twenty - first; Shirley Mae Lewis, 2003 Avenue Z; Maggie Correne Maule, Hermleigh; August Henry Tomascik, Rt. 1.

DISMISSALS: Derl Lovell; Rosemary Wills; Willie Duck; Ruby Kitchens; Rene Boyd; Rosa Kubena; Connie Longbotham; Cem Ezell; Ray Preston; Connie Rinehart; Emma Lieb; Kenny Callaway; Jess Beavers; Glen Wilson; Alice Northcutt; Claude Scarlett; Andrae Proctor; Anna Dodson; Mrs. Adam Rios and baby boy; Leonardo Delacruz; Charlene Morris.

BIRTHS

Mr. and Mrs. Adam Rios, 105 Thirty - fifth Street, are the parents of an 8 lb. baby boy born at 7:13 a.m. Feb. 13 at Cogdell Hospital.

Asked To Lobby For Farm Aid

By OVID A. MARTIN

WASHINGTON (AP)—Farmers are being asked to lobby as perhaps they have never lobbied before in behalf of big federal farm-aid programs.

This admonition is going out from the National Farmers Union, long a militant backer of tighter farm production controls and higher farm price supports.

"You must now visit, write and call your congressman, senator, governor—in fact, all persons in a policy-making position, both at the state and national level, expressing the needs and wishes of yourselves and your neighbors."

Not all farm groups agree with the union. The American Farm Bureau Federation, with the largest membership of any general national farm organization, will be trying to influence Congress to loosen present controls and gradually authorize withdrawal of most government programs designed to influence prices and supplies of farm products.

President Johnson indicated recently he wants to cut farm program costs. This aroused criticism among some groups, including the Farmers Union, which had worked for Johnson's election.

Pioneer Railroad Employe Is Dead

BIG SPRING — Funeral services were held here Sunday for Henry Harrison Haynes, 91, a pioneer West Texas railroad man. Mr. Haynes died in a hospital here Friday afternoon.

He came to Texas from Mississippi when he was three months old, moved with the family to Fisher County in 1887 and then came to Big Spring in 1895. He moved to Hermleigh in 1908 to become the second employe of the Roscoe, Snyder and Pacific Railroad. He moved to Fluvanna the next year and remained there until his retirement in 1947. He moved back to Big Spring in 1942.

The funeral services was held at the First Methodist Church in Big Spring, and burial was in Trinity Memorial Park.

Youth Is Injured In Tractor Mishap

Larry Joe Wall, 2412 Twenty-first Street, a Snyder High School student, received a broken knee in a tractor mishap at about 3 p.m. Sunday on a county road near the Lloyd Mountain School.

It was reported that the tractor driven by Wall struck a culvert and overturned.

The injured youth was brought to Cogdell Hospital by Bell - Seale Ambulance Service. His condition is reported as good.

Mrs. Joseph Kennedy Opens JFK Library

NEW YORK (AP) — Mrs. Joseph P. Kennedy, mother of the late president, left New York by plane Sunday en route to Athens to open the John F. Kennedy Memorial Library exhibits

How Heart Fund Money Is Spent

"How will my Heart Fund contribution be spent?"

This is a question being asked by Snyder and Scurry County residents as the Heart Fund drive gets underway locally and nationwide and will continue throughout the month of February. The answer to this question is supplied by the Scurry County Heart Association, an affiliate of the American and Texas Heart Associations.

First, from each dollar contributed to the Heart Fund, 25 cents is allotted to the American Heart Association and 75 cents to the Texas Heart Association. American Heart Association policy further stipulates that of the 25 cents that it receives, half, or 12½ cents, MUST go for research.

The annual report for the American Heart Association and its affiliates indicates that for the fiscal year, 1963-64, on a combined basis, the organizations allocated about 72 per cent of their expenditures for research, professional and public education, and community service. The remainder went for fund raising, organization and development, and administration. Specifically, it was noted that research accounted for 35.7 per cent of the total expenditures.

In reporting on research expenditures in Texas, the local heart unit noted the following information: of each dollar expended by Heart Associations in Texas in the fiscal year ended June 30, 1964, a total of 38 cents was earmarked for research. The 38 per cent amounted to $346,316.65 which is well above the national average of Heart Associations throughout the United States. It will be recalled that the American Heart Association receives 25 cents of each dollar contributed at the local level. In the 1963-64 fiscal year, AHA earmarked 56.9 per cent of these funds for research. Of the $232,965.64 paid by the Texas Heart Association to the American Heart Association last year, AHA returned $101,570.00 to the Lone Star State in the form of research grants and fellowship awards.

In addition, organized chapters of the Texas Heart Association directed about $170,000 into heart research projects in Texas. By Texas Heart Association policy, 12½ per cent of the monies collected by councils (such as the Scurry County Heart Association) goes into research in Texas. This research support during the period noted above amounted to $38,500. The remaining $30,000 of the 38 per cent total noted above was spent by AHA on research in facilities in other parts of the country.

Added to research, the Texas Heart Association's spending for public and professional education and community services brings the total to seventy cents out of each Heart Fund dollar going for these four functions.

Local and state heart association officials have indicated their sincere appreciation for the past support of the public. They have pledged their best efforts to insure that an ever increasing percentage of the public's Heart Fund dollars find their way into valuable cardiovascular research.

"More will live, the more you give to the Heart Fund." Contributions to the Heart Fund may be mailed to Doug Flynn, Scurry County Heart Fund treasurer, in care of Snyder Public Schools.

Guilty Plea Heard

Pearl Eugene Rhodes of Snyder entered a plea of guilty this morning on a charge of DWI which had been filed by the Highway Patrol.

He was fined $100 plus costs of $26.35 and sentenced to three days in jail.

Union Pastor Resigns Post

The Rev. Murray Kay, pastor of the Union Baptist Church for more than two years, has resigned to accept a call to become pastor of Fair View Baptist Church at Levelland.

Rev. Kay was serving as Missions Survey Chairman for Latin American work in the Mitchell - Scurry Baptist Association at the time of his resignation, which became effective Sunday. His wife has served two years as leader of the junior department of the associational Vacation Bible School clinic.

Rev. and Mrs. Kay and their son, Randall, plan to move to Levelland on Thursday.

Pair Killed As Private Plane Crashes

ARLINGTON (AP)—Two people were killed Sunday when a small private airplane crashed shortly after takeoff.

The victims were identified as Dearl Louis Brackett, 46, of Colleyville, a Fort Worth suburb, and Mrs. Ruby Lee Watkins, also 46, of Arlington.

The craft exploded and burned upon impact, a witness said.

The accident happened near an Arlington airstrip, between Fort Worth and Dallas.

Lynda Johnson, Beau Keep Valentine Date

WASHINGTON (AP) — Lynda Johnson and her favorite escort had a Valentine date at the theater Sunday night.

The President's daughter, 20, and David Lefeve, a New York broker, attended "The Roar of the Greasepaint — The Smell of the Crowd," a Broadway-bound musical now playing at the National Theater.

Family Narrowly Misses Asphyxiation

LUBBOCK — A family of three who moved to Lubbock recently from Snyder narrowly escaped asphyxiation late Sunday when friends became alarmed when they did not get a response to a knock on the door.

Mr. and Mrs. Raymond Smith and their infant daughter, Debra, were treated at Methodist Hospital. Mr. and Mrs. Marshall Pylant of Clyde managed to awaken Mrs. Smith at 5 p.m. Sunday. The Pylants had become alarmed when they went by the Smith home early and were unable to arouse anyone. Smith was unconscious and an ambulance was summoned to take the family to the hospital where they were treated and released.

World's Fair Chief Visits In Madrid

MADRID (AP) — Robert Moses, president of the New York World's Fair, arrived Sunday in Madrid for a visit.

During his stay, Moses is expected to present the Fair's gold medal to Gen. Francisco Franco in recognition of Spain's contribution to the exposition, which begins its second year April 21.

TODAY'S MARKETS

FORT WORTH (AP) — Cattle 1,200; calves 400; utility slaughter to 13.50; good calves 20.00.

Hogs 500; top 17.00-17.25.

Sheep 900; choice wooled lambs 23.00; good and choice 21.00-22.50; choice mixed wooled and shorn 22.50; good and choice 18.00-22.00, utility and good 11.00-14.00; shorn ewes 7.00-8.25.

CHICAGO (AP) — Butter unchanged; 93 score AA 57¼. Eggs unchanged; A whites 29½.

NEW YORK (AP)—Cotton was on a bid basis at noon today with no trades made. March 31.30, May 31.50, July 31.25.

STOCK AVERAGES
Compiled by The Associated Press

	Indust	Rails	Util	60 Stocks
Previous day	478.8	171.3	173.3	332.7
Week ago	483.6	173.1	174.4	335.7
Month ago	479.5	175.0	171.4	333.6
Year ago	429.4	155.1	150.4	294.9
1964-65 high	487.2	189.6	175.5	337.6

A New FREE BOOK for
MEN PAST 40
Troubled With Getting Up Nights, Pains in Back, Hips, Legs, Nervousness, Tiredness.
If you are a victim of the above symptoms, the trouble may be traceable to Glandular Inflammation . . . a condition that very commonly occurs in men of middle age or past and is often accompanied by despondency, emotional upset and other mental reactions.
Although many people mistakenly think surgery is the only answer to Glandular Inflammation, there is now a non-surgical time-tested treatment available.
Non-Surgical Treatments
This New Free Illustrated BOOK tells about the modern, mild, Non-Surgical treatment for Glandular Inflammation and that the treatment is backed by a Lifetime Certificate of Assurance. Many men from all over the country have taken the NON-SURGICAL treatment and have reported it has proven effective.
The Non-Surgical treatment described in this book requires no painful surgery, hospitalization or long period of convalescence. Treatment takes but a short time and the cost is reasonable.
NEW FREE BOOK
Receiving this book may enable you to better enjoy the future years of your life and prove to be one of the best investments you ever made.
Excelsior Medical Clinic
Dept. B9170 Excelsior Springs, Mo.

Ambulance Service
Dial HI 3-3533
BOLGER FUNERAL HOME

CANYON DRIVE-IN
Ph. HI 3-7212 E. S. Hwy.
"TOPKAPI"
With Melina Mercouri
And Maximilian Schell
2nd Feature
"WOMAN OF STRAW"
With Gina Lollobrigida

Member Texas Optometric Association
Drs. Blum and Nesbit
OPTOMETRISTS
1825 25th. St.
Phone HI 3-3992

Penneys
ALWAYS FIRST QUALITY
. . . . FOR YOUR SHOPPING CONVENIENCE . . .
SHOP PENNEY'S TONITE
AND EVERY MONDAY NIGHT
'TIL 8 P.M.
. . . AND REMEMBER
YOU CAN CHARGE IT AT PENNEY'S!

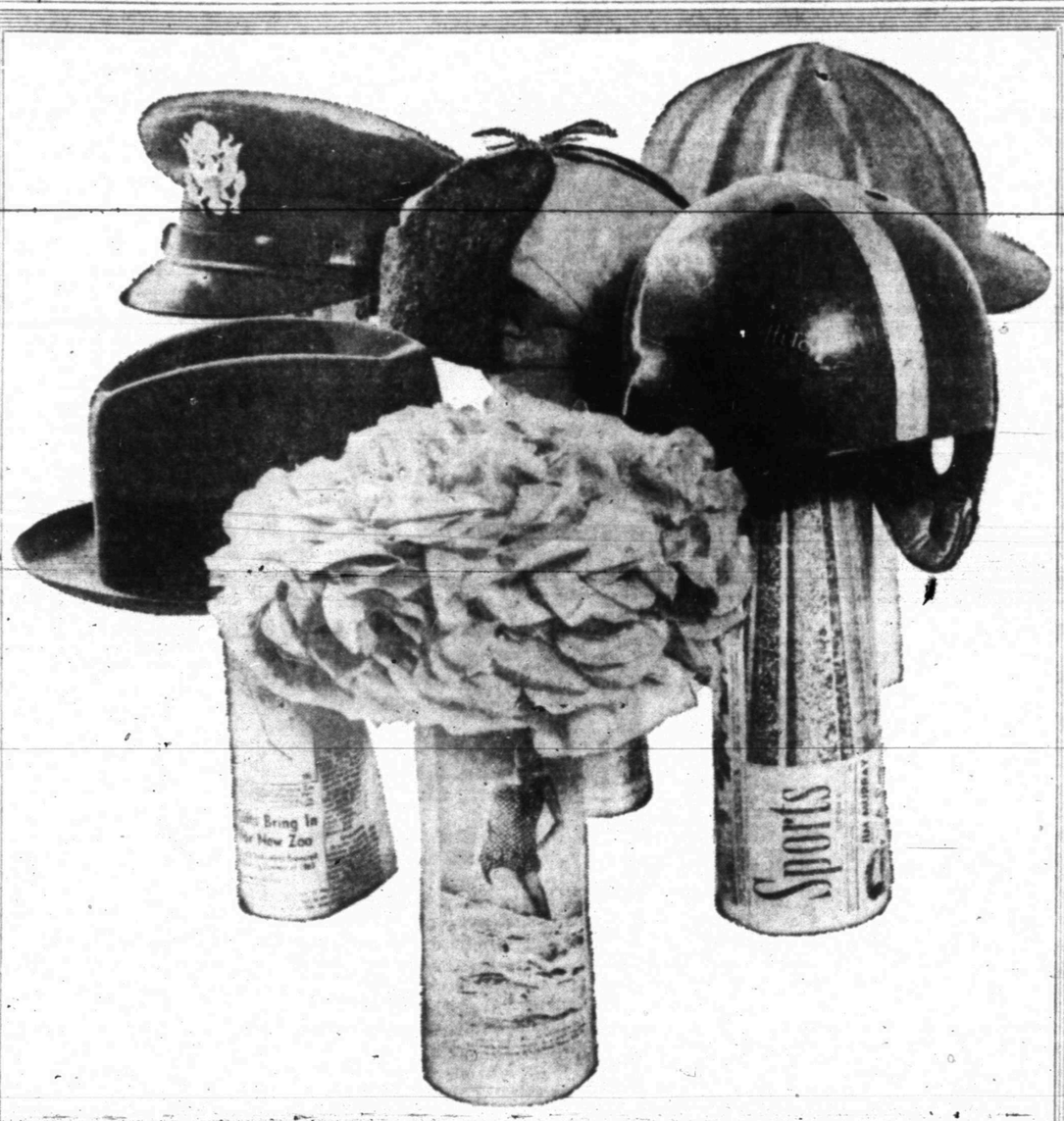

STRICTLY 'NEW-HAT' EVERY DAY!

There's nothing brighter, fresher, newsier and more welcome than your daily paper. It keeps you current on world affairs, stimulates your mind, tickles your sense of humor, puts facts at your fingertips.

It's short-lived — but it grows old gracefully. Today's paper won't be dead tomorrow or even the day after that. So much that's in it is timeless as well as timely. Things like expert financial and medical advice, recipes, do-it-yourself hints, special features and stories, pictures — these are just a few of the ageless extras your daily paper gives you.

In this era of mass communications, your newspaper stands out as a tangible document. It's yours to read, put down, pick up and read again, clip and save.

The Snyder Daily News

CHURCH YOUTHS HONORED—The Young People of Bethel Baptist Church were honored Friday evening with a dinner in the church fellowship hall. A large group of boys and girls were present for the occasion. Decorations carried out the Valentine theme. Ladies of the church prepared the delicious banquet.

BRIDE HONORED—Mrs. Bill Price, the former Kay Logan, was honored with a gift tea Saturday morning at Martha Ann Woman's Club. Guests were greeted by Mrs. Mabel Brock, Miss Sally Wade, and Mrs. Jack Spikes, while Miss Diana Ator registered guests. Pictured above from left, Mrs. Jack Spikes, sister of the bride, Mrs. L. D. Logan, mother of the bride, the honoree, and Mrs. John L. Webb, grandmother of the honoree.

SORORITY SWEETHEART—Mrs. Frances Shamburger, president of Lambda Kappa Chapter of Beta Sigma Phi was crowned "Sorority Sweetheart" Friday evening in special ceremonies held at Kathryn Ryan Cafetorium. She was presented a bouquet of red roses from her husband, Mr. J. D. Shamburger. Sorority members, their husbands and a large group of friends were present for the occasion. Tables were laid with white linen and decorated in a Valentine theme, as was the large room. Following the crowning a large net filled with colorful balloons was released from the ceiling of the hall.

LVN's Have Meet

Mr. Cy Miller, assistant administrator of Cogdell Hospital presented past president pins to L.V.N.'s recently in the dining room of Cogdell Hospital.

At the regular association meeting past presidents were: Ruth Cowen, Lydia Davidson, and Celia Flournoy. Past officers Ella Louise Hackworth, Mildred Richardson, Millie Tutor, Myrtle Green and Edna Gann received tokens of appreciation for their services.

The guest speaker, Mrs. Opal Robinson, R. N., public health nurse, gave an informative talk on public health nursing.

Mrs. Flournoy asked the group to give consideration to the state nomination ballot. Added to the Sunshine committee were Dorothy Cox, Ava Nell McKinney and Marjorie Tyer, a committee that serves on the monthly project, giving interest and visitation to senior citizens.

A presidents council workshop will be held in Austin on Feb. 20-21, Mrs. Tyer and Mrs. Flournoy plan to attend.

Members attending were: Mrs. Tyer, Nelda Bills, Mrs. Flournoy, Miss Hackworth Maxine Melton, Mildred Richardson, Betty Huddleston, Dorothy Cox, Ruth Cowen, Ava Nell McKinney, Millie Tutor, Maurine King, and Maggie Barnes.

Beauticians Attend Dallas Beauty Show

Members of Beauticiains Affiliate No. 77 attending the All Texas Beauty Show in Dallas last weekend were: Bobbie Cannon, Darlene Lee, Nancy Hardin, Merlyn Pinkerton, Dorothy Byron, Pat Burnett, Jonnie Taylor, Melinda Cunningham, Mantha Landfried, Billie Mattson and Steveanna Graves.

WOMEN PAST 21 WITH BLADDER IRRITATION

After 21, common Kidney or Bladder Irritations affect twice as many women as men and may make you tense and nervous from too frequent, burning or itching urination both day and night. Secondarily, you may lose sleep and suffer from Headaches, Backache and feel old, tired, depressed. In such irritation, CYSTEX usually brings fast, relaxing comfort by curbing irritating germs in strong, acid urine and by analgesic pain relief. Get CYSTEX at druggists. Feel better fast.

FAMILY DAY — TUESDAY!

LOTA' BURGERS ..... 4 for 1.00

No. 2 — 3900 Big Spring Hwy. Lota' Burger

WOMEN

WOMEN'S CALENDAR

MONDAY

Lamar P-TA meets at 7:30 p.m. Mrs. Opal von Roeder, guest speaker.

Travis P-TA meets at 7:30 p.m.

TUESDAY

Lambda Kappa Chapter of Beta Sigma Phi, 7:30 p.m. at Snyder Savings and Loan. Pam Mengwasser and Helen Gilbert, hostesses.

Art Guild Study Club, 7:30 p.m. at Martha Ann Woman's Club. Book review. Louise Melton, hostess.

Twentieth Century Club, 3 p.m. at 4008 Austin Avenue. Mamie Dunn, hostess.

W. W. Club meets at 7 p.m. with Adna Yandell, Lamesa Highway.

Snyder School Food Service, 2:45 p.m. at Central Elementary.

Martha Ann Ladies game day, 9:30 a.m.

Snyder Toperettes meets at 7 p.m. at Stanfield cafeteria.

WEDNESDAY

Altrurian Daughters, 2:30 p.m. at Martha Ann Woman's Club. Mrs. Ross Carroll, Jr. hostess.

THURSDAY

Scurry County Legal Secretary Association meets in district courtroom. John Cline, district court reporter, guest speaker.

Order of Eastern Stars stated meeting at Masonic Hall. Rainbow Girls, hostesses.

Gamma Upsilon Chapter of ESA meets with Charlcie Roberson, hostess.

Ira P-TA executive meeting at 2:30 p.m. Regular meeting 3:40 p.m. in study hall.

American Association of University Women meet at 7 p.m. in the home of Mrs. Lee Smyth, 2909 Thirty-fifth Street.

Snyder Duplicate Club, 1:30 p.m. at Sallie's Cafeteria. Open.

FRIDAY

Altrurian Club meets at 3 p.m. at Martha Ann Woman's Club. Mrs. Alvie Dolen, hostess.

Duplicate Bridge at Country Club, 9:30 a.m. Open Masterpoint day.

Family night at Country Club, 9 p.m. Buffet starts at 6:45 p.m.

88 Club meets at 1:30 p.m. at 2803 West Thirty - fourth Street. Mrs. Welch, hostess.

Tri Community H-D Meeting

The Tri Community Home Demonstration Club met Thursday at Union community center. A demonstration on sweet yeast breads was given by Miss Ruby Butts, county agent.

Janice Smallwood, president presided over the regular business.

Everyone is welcome to attend the next meeting, Feb. 25th.

Northeast P-TA Meet

The Northeast Elementary PTA met Tuesday Feb. 9 in the speech arts room of the school. The meeting was called to order by Mrs. James Wylie, president.

Mrs. James Logan led the group in singing "God Bless America" after the unit was reminded that "Our American Heritage" is the PTA theme for the month. The minutes of the January meeting were read by Miss Nettie Faye Gardner, then approved. The treasurers statement was read by Mrs. Wylie. A report on the teachers raise bill that is being considered by the Legislature was given by Mr. Devenport. This bill is based on the merit system and will ultimately be financed by local school systems. The public is urged to study this bill and then let Renal Rosson (our representative) know their opinion on it.

The Texas State Teacher Association has more information on the bill and will gladly share it with you.

A film on "Heart Research" was shown and refreshments were served in the cafeteria by Mrs. Raymond Keller, hospitality chairman.

Add a curl of lemon peel and a suspicion of tarragon when you heat consomme. Strain, serve and enjoy the interesting flavor.

Serving turkey or chicken loaf? Pass a mushroom sauce and a bowl of slivered toasted almonds. The nuts add excellent texture contrast.

School Menu

TUESDAY

Chicken Spaghetti
Harvard Beets
French Bread
Green Salad
Peanut Butter Cookies
Milk

WEDNESDAY

Country Fried Steak w-Gravy
Buttered Rice
Blackeye Peas
Lettuce Wedge - Dressing
Whole Wheat Rolls
Applesauce
Milk

THURSDAY

Irish Stew w- Potatoes, Carrots & Onions
Buttered Spinach
Crispy Cornbread Squares
Pickle Slices
Rolled Wheat Date Bars
Milk

FRIDAY

Fish Sticks w-Catsup
Oven Fried Potatoes
Pinto Beans w-Tomatoes
Corn Bread
Fruit Cobbler
Milk

Travis P-TA Meeting Tonight

Travis Junior High Parent Teachers Association will meet at 7:30 p.m. in the auditorium.

Mr. Taylor's speech class will present a play.

Since February is Founders Day month for the P-TA the unit will honor past presidents, Mrs. Elmo Crowder, Mrs. Jodie Bynum, Mrs. Troy R. Welch, and Mrs. H. A. Vaughn.

MONDAY TELEVISION

	KRBC Abilene Ch. 9, SCAT 4	KMID Midland Ch. 2, SCAT 2	KCBD Lubbock Ch. 11, SCAT 6	KPAR Sweetwater Ch. 12, SCAT 3	KWAB Big Spring Ch. 4	KLBK Lubbock Ch. 13, SCAT 8
6 :00 :15 :30 :45					Farm Fare Sunrise Semester	Farm Fare Sunrise Semester
7 :00 :15 :30 :45	Today " " "	Today Show " " "	News, Farm Rpt. & Wthr. Today "	Cartoons "	Cartoons " " "	Cartoons " " King and Odie
8 :00 :15 :30 :45	" " " "	" " " "	" 8:25 News Today "	Captain Kangaroo " "	Captain Kangaroo " "	Captain Kangaroo " "
9 :00 :15 :30 :45	Make Room For Daddy What's This Song "	Make Room For Daddy What's This Song "	Kiddie Kartoons " What's This Song "	Mike Wallace News I Love Lucy "	Donna Reed " I Love Lucy "	Donna Reed " I Love Lucy "
10 :00 :15 :30 :45	Concentration " Jeopardy "	Concentration " Jeopardy "	Concentration " Jeopardy "	Andy Of Mayberry Real McCoys "	Andy Of Mayberry Real McCoys "	Andy Of Mayberry Real McCoys "
11 :00 :15 :30 :45	Say When " Truth or Consequen TV News Report	Say When " Consequence 11:55 News	Say When " Consequence 11:55 News	Love Of Life Tennessee Ernie Show	Love Of Life Search Tomorrow Guiding Light	Love Of Life Search Tomorrow Guiding Light
12 :00 :15 :30 :45	News Weather Cartoons Bingo "	Divorce Court " " "	News Mkt Wthr Com Closeup Lets Make a Deal "	Texas News Dateline Abilene As The World Turns	News & Wthr. " As The World Turns	News & Wthr Names In News As The World Turns
1 :00 :15 :30 :45	Moment Of Truth " The Doctors "	Bingo " The Doctors "	Moment of Truth " The Doctors "	Password " Houseparty "	Password " Houseparty "	Password " Houseparty "
2 :00 :15 :30 :45	Another World " You Don't Say "	Another World " You Don't Say "	Another World " You Don't Say "	To Tell The Truth 2:25 CBS News Edge Of Night "	Flame In The Wind Edge Of Night "	Flame In The Wind Edge Of Night "
3 :00 :15 :30 :45	The Match Game " General Hospital "	The Match Game " Let's Make A Deal	Match Game " Price Is Right "	The Secret Storm " Jack Benny "	The Secret Storm " General Hospital "	The Secret Storm " General Hospital "
4 :00 :15 :30 :45	The Price Is Right Father Knows Best	Atomic Karnival Funny Company Cartoons "	Father Knows Best Lone Ranger "	Trailmaster " " "	Trailmaster " " "	Trailmaster " " "
5 :00 :15 :30 :45	Woody Woodpecker Huntley Brinkley "	Woody Woodpecker Huntley-Brinkley "	Woody Woodpecker Huntley Brinkley "	Beany And Cecil " Evening News "	Gandy Time " Evening News "	Amos 'N' Andy " Evening News "
6 :00 :15 :30 :45	Local News Wthr. Sports News Karen "	News & Mkts WT Rpt & Wthr Karen "	Wthr, Local & National News Voyage To Bottom Of Sea	Weather Local News Voyage To Bottom Of Sea	Weather Bruce Frazier Tell The Truth "	Weather Local News Tell The Truth "
7 :00 :15 :45 :30	Man From U.N.C.L.E. " "	Man From U.N.C.L.E. " "	" " No Time For Sergeants	" " Andy Griffith "	I've Got A Secret " Andy Griffith "	I've Got A Secret " Andy Griffith "
8 :00 :15 :30 :45	Andy Williams " " "	Andy Williams " " "	Andy Williams " " "	Lucy Show " Bing Crosby "	Lucy Show " Bing Crosby "	Lucy Show " Bing Crosby "
9 :00 :15 :30 :45	Alfred Hitchcock " " "	Alfred Hitchcock " " "	Dinah Shore " " "	Ben Casey " " "	Jimmy Dean " " "	Jimmy Dean " " "
10 :00 :15 :30 :45	Local News & Wthr. National News Tonight "	News Final Spt W T Rpts Wthr Tonight Show "	News Wthr " Tonight "	News Weather Slattery's People " "	News And Weather Late Show "	News And Weather Late Show "
11 :00 :15 :30 :45	" " " "	" " " "	" " " "	" Peter Gunn " "	" " " "	" " " "

CAN'T SEE HIS FEET YET....BUT IT'S A START!

US Expands Viet Conflict Without People's Mandate

By JAMES MARLOW
Associated Press News Analyst

WASHINGTON (AP) — The United States has spread the war from South Viet Nam to North Viet Nam, not because the Communist guerrillas did anything basically different but because they intensified what they had been doing.

Meanwhile, in a situation muddy for 20 years, no one knows whether a majority of the people in both Viet Nams prefer communism or would rather live under an American-backed government.

They have never had a chance to express themselves in a vote. One thing i certain: the people of South Viet Nam are not 100 per cent against the Red guerrillas.

In the past, with few exceptions, the guerrillas killed Americans and South Vietnamese soldiers on the fighting fronts. Of the more than 370 Americans killed in this war, more than 260 were killed in this kind of fighting.

More recently the guerrillas killed and wounded Americans in attacks on their air bases and billets. Killing Americans that way instead of on the fighting fronts, was not a difference in kind but in degree.

But the United States has taken this as a challenge. President Johnson ordered retaliation and American bombers hit North Viet Nam, although the United States had sought to avoid this lest it spread the war.

Any American attack on North Viet Nam might — and still may — bring in the Red Chinese and the Russians, directly or indirectly, and thus turn a small war into a very big one.

Secretary of Defense Robert S. McNamara has explained that the retaliation against North Viet Nam was made necessary because the guerrilla attacks on the bases are considered a test of the American will to resist.

This country has stated in the past that its purpose in helping South Viet Nam against the guerrillas was to save both that country and all Southeast Asia from a Communist takeover.

The muddy condition of this conflict started in 1945 when France, although it had held the area as a colony three-quarters of a century, still refused it independence. The Vietnamese Communists fought them.

The French not only lacked support of the Vietnamese people but were so feeble they needed American help as early as 1951. In the end the French were smashed and had to get out.

A Geneva conference in 1954 agreed on a division of Viet Nam into North and South — the Communists were left in control of the North — with elections by all Vietnamese in two years to choose a single government.

American-backed Ngo Dinh Diem, in a referendum in South Viet Nam only, got himself elected chief of state and, later, president. He wouldn't buy the idea of an election in both Viet Nams to create a single government.

He argued the Reds in the North would not permit free elections there. He was undoubtedly right. But it is very questionable there would have been free elections in South Viet Nam, where Diem operated with an iron hand.

He asked the United States to send in men to train his troops. This country sent in more and more men, called advisers. But, since so many have been killed in the fighting, they were hardly mere advisers.

As more guerrillas moved into South Viet Nam from the North, the war broadened, all of it limited to South Viet Nam.

Knowledge The Postman Brings Boyle

By HAL BOYLE

NEW YORK (AP) — Things a columnist might never know if he didn't open his mail:

Three out of four shoplifters are women. Pocket picking, however, still is a crime in which the masculine touch prevails.

Businessmen might write fewer memos if they knew that each [illegible] costs their firm about $1.25.

No matter how often your child asks you to buy a sperm whale for a pet, don't do it. A full-grown whale of this kind can eat up to six tons of fish and squid in a day.

Insurance in the average U.S. family totals $1,500, most of it on the husband. But six out of 10 wives are now insured, and about half the nation's children.

This is the "Year of the Snake" in the Chinese calendar, and among the items available to shoppers in Chinatown here are bargains in tigerbone powder, shark fins, and dried seahorses.

One of every three dollars the American motorist pays for gasoline is eaten up by federal, state and local taxes.

Quotable notables: "Growing old is no more than a bad habit which a busy man has no time to form" — Andrew Maurois.

Household hint: To keep candy and cake from growing stale, simply put them in reach of guests on diets.

Although Smith is the most common family name in America, no Smiths have ever been elected to the U.S. vice presidency. On the other hand, three Johnsons became veeps, and two of them — Andrew and Lyndon Baines — succeeded to the White House. The third, Richard Mentor Johnson, was vice president under Martin Van Buren.

The word "chauffeur" comes from a French term for fireman or stoker, since early day autos were driven by steam.

The best way to keep young, psychologists say, is to keep an active curiosity. This works with cats, too. They are quite curious — and have nine lives.

Folklore: Look for rain when you hear tree toads sing. If you soap a rat hole, the rat won't come out of it. Make a wish in the light of a new moon, and it will come true. The best day for marrying is Wednesday, the worst is Saturday.

There's no reason why you shouldn't have another martini at a cocktail party if you can repeat the following tongue-twisters rapidly and without error: "Six gray geese in a green field grazing" — "Six slick slim saplings slumped sickly" — "Six thick thistle sticks were stuck in a cup of coffee in a copper coffeepot."

Quickies: Polar bears have been known to swim 300 miles. A safety match contains 13 materials. Twenty million Americans collect stamps. The Irish wolfhound, which stands almost 40 inches at the shoulder, is the world's tallest breed of dogs. A bee can fly up to 14 miles an hour, but its crusing speed is about seven.

It was Mark Van Doren who observed, "The world is hard to love, though we must love it because we have no other, and to fail to love it is not to exist at all."

Junior Editors Quiz on YOUR BRAIN

QUESTION: How does the brain work?

• • •

ANSWER: Your brain—much more intricate than any machine ever built—directs the activity of your body. Your eyes, ears and nose send it information about what's going on outside; your brain gathers it together, compares it with past experiences and decides what's to be done. Then your brain sends out commands to various parts of the body so your decisions can be carried out. Study the picture and you'll find the parts of the brain to which information from Harry's senses are being sent. Covering the upper, main part of the brain, or cerebrum, is an almost magic layer of grey cells called the cortex. Such cells are thought to be in the various reports from the centers, comparing them with memories of past events. The part of this layer toward the front has to do with consciousness and thought. Here Harry can realize that what he sees and smells are cookies, and from here he can send commands to the motor part of the brain which controls the movements of all parts of the body. He sends out a command to his hand to reach out for a cookie and to his speech organs to thank his mother for making them.

• • •

FOR YOU TO DO: Locate the medula and cerebellum in the picture, for these are also important parts of the brain. They also get reports and send outcommands, controlling balance, heartbeats and many other things. But these parts of the brain work automatically, the conscious mind need not bother about them at all. 2/15

(Bryna Sharp of Chicago, wins today's combined prize of Compton's Illustrated Science Dictionary plus $10 for this question. Mail yours on a postcard to Junior Editors in care of this newspaper.)

CROSSWORD PUZZLE

ACROSS
1. Mucilage
4. Pitcher's plate: slang
8. Behave
11. Topaz hummingbird
12. Manageable
13. Expected
14. Faction
16. Taste
18. Serb. measure
20. Catnip
21. Extracts
24. Monkshood
27. Barcarole
29. Become ripe
30. Duster
31. Curable
33. Portent
35. Church property of a deceased clergyman
36. Afflict
38. Bib. king
39. Pill
42. Instant
45. House wing
46. Loafer
48. Coal measure
49. October brew
50. Care for
51. Affirmative

DOWN
1. Lacuna
2. Pulpy fruit
3. Ready for matrimony
4. Chic
5. Singing syllable
6. Electric unit: abbr.
7. String or lima
8. Pliancy
9. Slice
10. Ike's gadget
15. Diplomacy
17. Sward
19. Oklahoma Indians
21. River to the Mediterranean
22. Rich earth
23. Crackles
23. Ice hut
26. Appear to be
28. Crowed over
32. Lake Albert tribe
34. Nothing
37. In case
39. Party
40. Everyone
41. Article
43. College in Cedar Rapids
44. Type squares
47. Forward

L	E	A	C	H		S	A	L	A	M	I
I	N	D	U	E		A	G	E	N	O	R
S	T	A	R	E		D	A	N	U	B	E
T	E	G		L	I	D		T	R	I	
	R	I	A		N	E	W		A	L	A
A	T	O	N	E		M	A	P		I	T
R	A		T	I	C		S	E	I	Z	E
M	I	R		R	U	G		A	N	A	
	N	E	S		R	O	B		S	T	E
R	I	A	T	A	S		A	V	O	I	D
E	N	D	U	R	E		T	A	L	O	N
A	G	E	N	T	S		S	C	E	N	A

SOLUTION OF SATURDAY'S PUZZLE

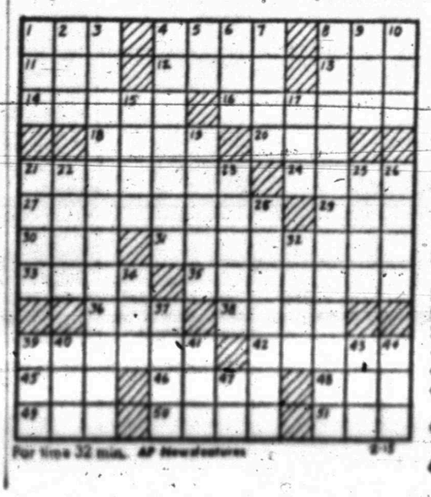

For time 32 min. AP Newsfeatures 2-15

MARY WORTH

REX MORGAN

JOE PALOOKA

DIXIE DUGAN

KERRY DRAKE

OPINION-WISE

GRANDMA

DENNIS THE MENACE

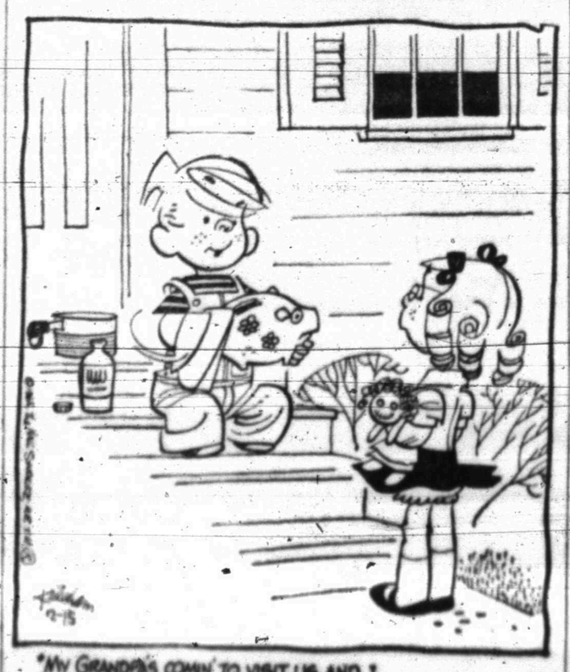

FERDINAND

HEY, THERE'S A GIRL IN THERE—Surrounded by other members of the West Virginia University swimming team, Bette Hushla, with shoulder straps in group, left, is only girl on the team. She's listening to instruction of coach Jack Lowder. AP Wirephoto)

'64 Champs Good Bet To Hit Playoffs

By TED MEIER
Associated Press Sports Writer

UCLA's defending national collegiate basketball champions, unbeaten in their conference, appear to be one of the best bets to make the NCAA tournament that will decide the 1965 titlist next month.

The Bruins won two Pacific Athletic Conference games last week, pushing their record to 8-0 and 18-2 over-all and all but nailing down a spot in the 25-team field that must struggle through first - round acticity, then four regional tourneys before reaching the final round of four in Portland, Ore., in March.

With three weeks of the regular season remaining, these teams appear today to have the best chances of taking their conference titles and gaining a spot in the tourney:

Michigan, Big Ten; Tennessee, Southeastern; Oklahoma State, Big Eight; Wichita, Missouri Valley, San Francisco, West Coast; Texas Tech, Southwest; Cornell, Ivy; St. Joseph's, Pa., Mid-Atlantic; Davidson, Southern; Duke, Atlantic Coast; Connecticut, Yankee; New Mexico, WAC; Eastern Kentucky, Ohio Valley, and Miami of Ohio, Mid American.

Some of the teams which fail to make the NCAA will be invited to the National Invitational Tournament in New York.

Michigan, Tennessee, Oklahoma State, Davidson, Duke and Cornell still face stern tasks before getting NCAA tournament berths.

Michigan, the No. 1 team in The Associated Press poll, must down Minnesota and Illinois before nailing down the Big Ten title. Tennessee may have a playoff with Vanderbilt for the SEC crown. Oklahoma State has to shake off Kansas. Cornell must beat Princeton again to sew up the Ivy. Davidson and Duke, despite records of 21-1 and 16-2 must win championship tournaments in the Southern and AAC.

Tennessee's 79-66 victory over seventh-ranked Vanderbilt and Minnesota's 105-90 rout of 10th-ranked Illinois were among the highlights of Saturday's action. Unbeaten Providence made it 18 straight by downing Duquesne 83-75. Davidson won its 20th in a row by whipping Richmond 83-73. Cornell won its 12th straight with a 90-60 romp over Brown.

Michigan had to come from behind to beat Michigan State 98-83 paced by Cazzie Russell's 32 points and second-ranked UCLA rallied to defeat Washington State 70-68. Third-ranked St. Joseph's jumped its record to 21-1 by clouting Temple 73-59.

Royals Slip Past Hawks

By The Associated Press

Oscar Robertson was on the bench. Wayne Embry was in civilian clothes. Jerry Lucas was nowhere to be seen. But, if the Cincinnati Royals had the shorts, it didn't show on the scoreboard.

The Royals, already depleted by injuries to Lucas and Embry, their top big men, lost Robertson on fouls with 11½ minutes to play in Sunday's National Basketball Association game at St. Louis. But Bud Olsen and Jack Twyman led a come-from-behind spurt that winning streak 99-92.

In the only other game scheduled, the Bill Russell-less Boston Celtics got a second-half lift from 7-foot-1 Mel Counts and riddled the Baltimore Bullets 126-111 for their 51st victory in 63 starts.

Olsen and Twyman combined for 11 points in the closing minutes, bailing out Cincinnati after the Hawks had gone in front 83-80 following Robertson's sixth personal foul. The Big O left with 30 points, high for the game and six more than St. ouis' Bob Pettit, who also sat out the last period with a wtisted knee.

Snake Hunt Nets A Ton Of Varmints

SWEETWATER (AP)— More than a ton of Western diamondback rattlesnakes were captured alive over the weekend in the 7th annual Sweetwater Jaycee Rattlesnake Roundup.

Officials of the three-day hunting event said 1,940 of the deadly critters were snared. Their massed weight came to 2,375 pounds.

Top prize cash money of $225 went to two Sweetwater boys, Tony Hayley and Jim Kamer, for catching the most rattlers (more than 300) and the longest varmint (64 inches).

The snakes are milked of venom for medical research and many are then decapitated. The hides are sold and the meat cooked and eaten.

The roundup started in 1959 after area ranchers complained that they were losing sheep, cattle and dogs from rattlesnake bites.

An estimated 50,000 snakes have been removed from the region since then.

Most hunters were from Texas but many came from other states, including New York and California.

Troubled Jet Lands Safely

FORT WORTH, Tex. (AP) — An American Airlines Astrojet with 105 persons aboard landed safely at Carswell Air Force Base Sunday afternoon after circling the field for an hour.

Shortly after the plane had taken off from Dallas Love Field on a flight to New York the pilot discovered that a hydraulic failure had prevented the nose landing gear from retracting.

An airline spokesman said the plane had been diverted to Carswell for a landing because of the longer runways and emergency facilities.

The jet, which carried 99 passengers and a crew of 6, flew over the field for an hour to consume fuel and made a normal landing as fire trucks and ambulances stood by.

The passengers were rescheduled on a later Dallas-New York flight.

Texas Lutheran Is In Driver's Seat

By The Associated Press

Texas Lutheran leads the Big State Conference basketball race going into its final stages and may either win it or clinch a tie for the title this week.

The Lutherans beat St. Mary's 58-54 and Texas Wesleyan 89-62 while St. Edward's was losing to St. Mary's 90-57 last week. It left Texas Lutheran on top with a 5-1 record and two games to play while St. Edwards, in second place, has 4-2, also with two to go.

Thieves Take Receipts From 'Goldfinger'

NEW YORK (AP) — Two East Side theater managers were robbed Sunday night of about $4,000 in receipts as they were about to put the cash in a bank night depository.

The victims, Keith Massey and John Gold, told police two men, holding their hands in their pockets as though they had guns, fled with the money.

The movie, playing at both theaters, is "Goldfinger," in which a sophisticated thief tries to rob Ft. Knox.

Dies Of Injuries

PARIS, Tex. (AP) — Mrs. Eunice Nelson, 61, who was injured in an auto accident Feb. 10, died in a Paris hospital Sunday.

She had been struck by a car on a west Paris street.

Funseth Is Off To Flying Start

By BOB EGER
Associated Press Sports Writer

PHOENIX, Ariz. (AP) — Rod Funseth headed for the $46,000 Tucson Open today after taking a big jump off the springboard others have used to launch them to the top of the professional golf world.

Funseth, a 31-year-old pro from Spokane, Wash., who admits his "knees were knocking," put together four fine rounds to win the $10,500 first prize in the $67,500 Phoenix Open Golf Tournament.

He fired a 71-68-68-67—275 on the 6,584-yard, par-72 Arizona Country Club course to outdistance a field which included such notables as Jack Nicklaus, Billy Casper, Tony Lema and Bobby Nichols.

Nicklaus won the tourney last year and went on to be the top money winner in golf. The previous three years Arnold Palmer won the event, and in two of them he was tops on the money list.

"I had a lot of breaks," said Funseth, who hit two spectators with tee shots and both times had the ball bounce into improved positions.

"My only real problems" he said, "was my knees knocking."

Funseth was the third-round leader in the $100,000 Bob Hope Desert Classic two weeks ago at Palm Springs, Calif. He soared to a 78 in the fourth round and finished in a tie for 14th.

Funseth was one stroke off the pace going into the final round at Phoenix. He birdied the first hole to catch leader Bert Yancey and went ahead to stay when Yancey bogeyed the ninth.

Funseth's $10,500 paycheck was nearly as much as his earnings for all of 1964. He stood 65th on the money list last year with $10,620.

Yancey, a 26-year-old former West Point cadet from Philadelphia, shot a 71 Sunday and finished three strokes behind Funseth.

Doug Sanders and Don January shot 66 and 69 respectively Sunday, winding up four strokes back at 278. Each won $4,025.

Billy Maxwell, who fired a last-round 64, finished in a tie with Frank Beard and Al Geiberger at 279.

Nicklaus was six strokes off the pace. Casper seven, Lema 10 and Nichols 11.

'Horns Ready To Challenge Tech

By The Associated Press

The only difference between Texas Tech and Texas, the 1-2 teams in the Southwest Conference basketball race, is that Texas lost a game on the road and Tech didn't.

So Texas will try to knock Texas Tech off the roost and do it on the road Tuesday as the Longhorns challenge the Red Raiders in Lubbock.

There's just one game difference—Tech is 7-1 and Texas 6-2. If Texas fails, Tech will have a two-game lead with only five games to go.

Should Texas—which has won five in a row in a surge that alarms Tech—win, Texas and Texas Tech would be tied for the lead and Baylor and Southern Methodist, which have lost three apiece, would be back in the running.

Texas Tech won two games on foreign courts last week and the were big ones—82-76 over Texas A&M and 82-72 over Southern Methodist.

Texas whipped Arkansas 81-65 and Rice 75-72.

No other team in the league managed two victories. Texas A&M and Rice lost both of their engagements for the week.

Southern Methodist beat Baylor 84-77 and felt it was ready to make its move by knocking off Texas Tech, which would have put the Methodists into a tie for the lead. But the Red Raiders were too much for SMU with a last-half rally speared by the smooth Dub Malaise and it just about put the Indian sign on the Methodists' hopes for the year.

Baylor pulled into a tie for third with SMU when it bounced Texas A&M 84-77 to just about eliminate the Aggies, who were defending champions. A&M has lost five and the way it is now going that may not be the final total.

The big game of the week is the Texas-Texas Tech affair, but others could become quite important should Texas stop the Red Raider sweep. Tuesday night Rice and Texas A&M clash at College Station, Baylor invades Fayetteville to joust with Arkansas, and Southern Methodist and Texas Christian get together at Fort Worth.

Saturday Texas Tech plays Rice at Houston, Arkansas and Texas A&M tangle at College Station, Texas Christian and Baylor battle at Waco, and Southern Methodist meets Texas at Austin in a day game.

Schollander Says Studies Come First

MILWAUKEE (AP) — Young Don Schollander, winner of four gold medals in swimming at the Olympics last fall, is looking ahead to the 1968 Games, but emphasizes that his education comes first.

"I'm going to school for an education and anything else must be secondary," the 18-year-old Yale University freshman said Sunday night as he was honored as the 1964 Athlete of the Year.

"This a great honor," Schollander said in accepting the Frederick C. Miller Memorial Trophy awarded by the Fraternal Order of Eagles on the basis of The Associated Press poll of the nation's sports writers and sportscasters.

"When I first heard that I had been named Athlete of the Year, I just couldn't believe it," the muscular young blond told a dinner crowd of some 500, including his parents, Mrs. and Mrs. Wendell Schollander of Oswego Lake, Ore.

"I'm looking forward to the 1968 Olympics, but anything can happen, especially in swimming, and I just hope I can make the team," Schollander said. "My education comes first, though. I plan to major in psychology and hope for a career in medicine."

Crucial Test In Southland

By The Associated Press

Lamar Tech and Abilene Christian meet this week and the Southland Conference basketball race will be having one of its most crucial tests.

Lamar Tech and ACC are tied for the lead with 4-1 records. Abilene Christian plays Trinity at San Antonio Tuesday night and by winning would be a half-game ahead of Lamar Tech when the two teams clash Saturday night at San Antonio.

Arkansas state still is very much in the running, showing a 3-1 record and playing two conference games this week. Arkansas State first meets Arlington State at Arlington Tuesday night then takes on Trinity at Jonesboro Saturday.

Abilene Christian beat Arkansas State 83-70 and Arlington State 79-66 last week to tie Lamar Tech, which downed Arlington State 105-78 and Trinity 117-75, for the lead.

In other games last week Abilene Christian beat Hardin-Simmons 72-54, Trinity lost to Houston 139-87 and Arkansas State tumbled before Delta State 80-76 in nonconference affairs.

Gun Bow Set To Challenge

By The Associated Press

Gun Bow has informed all concerned he is ready to make a strong challenge for Horse-of-the-Year honors.

Gun Bow, making his first start since last Nov. 11 when he lost the Washington D.C. International and American championship to Kelso, made an impressive 1965 debut in the $57,500 San Antonio Handicap at Santa Anita Saturday.

The 5-year-old ran on the front end all the way, beat off Candy Spots' stretch challenge by three-quarters of a length and carried 129 pounds over the 1⅛ miles in the excellent time of 1:47 4-5.

Gun Bow earned $35,000 and boosted his bankroll to $56,392. Hill Rise again disappointed, finishing fifth.

"I've been saying all along that Gun Bow was great," said trainer Eddie Neloy. "Now perhaps everyone vill believe me. The horse we feard most at all stages was Candy Spots. I told Manuel Yeaza that if any other horse tried to get the lead to make them run for it."

Wichita Can Make Move

By The Associated Press

The revamped Wichita Shockers, determined to prove they're the best in Missouri Valley basketball without Dave Stallworth, can move within one game of at least a title tie this week with no help from the other contenders.

With a little help, ninth-ranked Wichita could clinch the tie by winning both games on a road trip to Tulsa Thursday and North Texas Saturday. This would run Wichita's perfect Valley record to 10-0.

Before then, Gary Thompson's club can sit back and watch their two closest competitors, Louisville, 7-3 and St. Louis, 6-3, square off at Louisville Wednesday. Should Louisville win, then lose at Drake Saturday, every contender would have at least four defeats. Wichita would be assured of at least a 10-4 finish by winning its two.

Wichita scored a convinc[illegible] 79-64 victory over Cincinnati Saturday night.

Louisville shoved Bradley into fourth place at 6-4, by edging the Braves 80-78.

St. Louis got a 66-59 victory at Tulsa.

Chicago Loyola is at Wichita in the only game tonight.

Matson Is Biggest Star

DALLAS (AP) — The indoor track season in Texas was at an end Monday with few changes in the records but one of those few was the greatest yet.

Randy Matson, Texas A&M sophomore who was second in the shot put in the Olympic Games, bettered the world's indoor record twice.

He threw the shot 65 feet 8¼ inches at Fort Worth's Will Rogers Games Friday night to exceed the record of 64 feet 11¾ inches set by Gary Gubner of New York University. Then Saturday night at Dallas he pitched the 16-pound ball 66 feet 2¼ inches to better his own world's record.

Matson's next appearance will be Feb. 27 in a Texas A&M-Baylor dual meet at College Station as he goes after the world's outdoor record of 67 feet 11 inches held by Dallas Long.

Indoor meets were held at Lubbock, Fort Worth and Dallas with Matson throwing 64-11 at Lubbock to better his state indoor record of 62-5.

Joe Torre Will Have Single Job

By MIKE RATHET
Associated Press Sports Writer

Milwaukee's Joe Torre, who had to moonlight last year to earn his salary, will be paid $15,000 more this year for holding down only one job.

A stubborn holdout last spring, the Braves' slugger signed his 1965 baseball contract Saturday and received an estimated boost to the $40,000 neighborhood for batting .322 with 20 homers and 109 runs batted in last season.

"I'm pretty happy," Torre said. "I'm very satisfied and I'm looking forward to another good year."

An easier one, too.

Last season Torre divided his chores between two jobs, catching and playing first base, while appearing in 154 games. Despite his two positions, Torre made the National League All - Star team—as a catcher, and that's expected to be his No. 1 role this season.

The Baltimore Orioles got one of their big sluggers under contract, signing outfielder Boog Powell for a one-third raise to about $25,000. Powell, who missed 15 games in 1964 because of a broken wrist, hit .290 with 39 homers and 99 RBI last season.

Among others signing during the weekend were Oriole second baseman Jerry Adair, third baseman Clete Boyer of the New York Yankees and veteran San Francisco outfielder Harvey Kuenn.

The Los Angeles Angels will play nine exhibition games in a tour of Mexico between March 12 and 21 next spring.

Don't Be Misled!

You Don't Have To Go Out Of Town To Get A Good Deal On America's No. 1 Car — CHEVROLET!

You Save Time and Money By Trading at LES FRANCIS CHEVROLET!

Now During Their "DISCOVER THE DIFFERENCE CAMPAIGN", Their Goal Is To Deliver 130 New Cars and Trucks Before Midnight, March 31st.

Take advantage of this and buy that new car or truck now . . . As Francis is more stubborn than ever . . . Determined to reach that goal .

LES FRANCIS
CHEVROLET CO.
"Francis Is Stubborn - Won't Be Out-Traded"
25th St. & Ave. H Phone HI 3-5456

QUALITY, ALL-STEEL
BUTLER BUILDINGS
at a new LOW COST*

By purchasing pre-engineered components for farmstead buildings by the carload, we can effect considerable savings. And we will pass this savings on to you! There's a Butler Building to fit your every farmstead need — available in a wide range of types and sizes. Machinery storage, cattle and hog facilities, general purpose structures? Butler is your best answer — it's the lowest cost way to build well! As your authorized Butler Agri-Builder, we offer

- The best product available
- Planning assistance
- Construction service
- Ready financing

*"CARLOAD SPECIAL" FOR A LIMITED TIME ONLY!

J. L. Wadleigh
Construction
3405 Ave. S Ph. HI 3-4394

BUTLER AGRI-BUILDER

for all your Printing Needs

Feather Printing Co.

2107 25th. Phone HI 3-6331

ASSOCIATED PRESS NEWS IN PICTURES

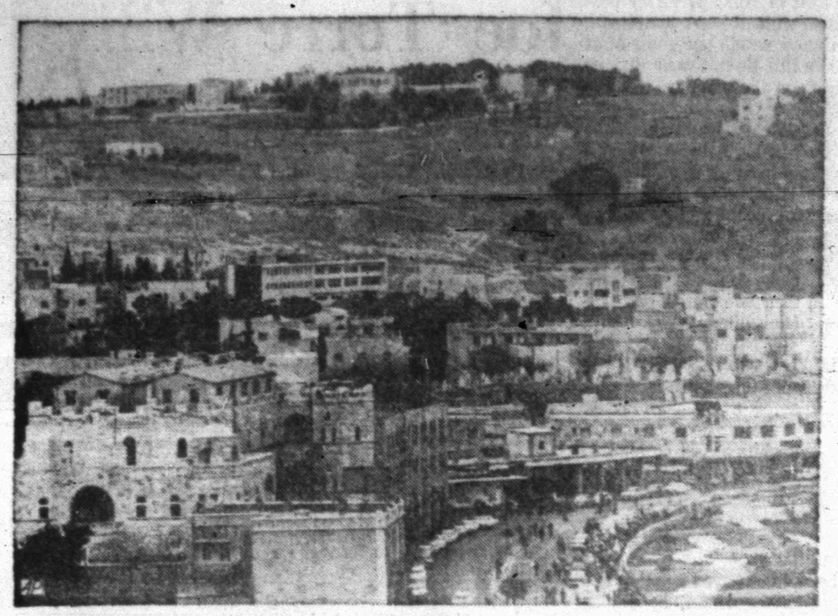

AMIDST THE ARABS — Atop Mt. Scopus is Hebrew University overlooking the ancient city of Jerusalem, foreground. School is part of an Israeli compound completely surrounded by Jordan. Area is supplied bimonthly by convoys which pass through Jordan.

WOE IS DOG'S LIFE — Winkey, owned by the James Gormans of Nassau, N.Y., doesn't appear at all pleased with its winter outfit—scarf and turtle-neck sweater.

AFTER-THEATER GROUP — Actor Jack Lemmon and actress Virna Lisi, left, co-stars of new movie, are shown with Lemmon's wife, Felicia Farr, at an after-theater party following film's New York premiere. Name of the film: "How to Murder Your Wife."

SKI STRIPER — Model wears dark blue cape and hood with one sleeve whose yellow, white, black and blue stripes are repeated in tights. Created by Fabiani of Rome.

MORE THAN THE FISH? — Hundreds of anglers, taking advantage of a break in a cold spell, crowd a fishing pond in Tokyo—perhaps outnumbering fish in pool.

PLAYPEN PALS — It's not every youngster that has a baby antelope for a playmate. Terri-Lynn Fielding's father is a keeper at the Bronx Zoo and when the animal's mother died he brought the baby home to New City, N. Y., for some "home" care and affection.

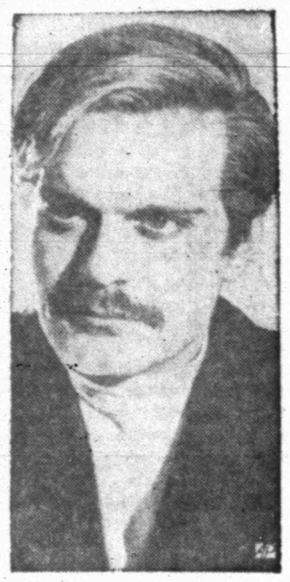

FILM TOUCH — Actor Omar Sharif wears a mustache for his title role in the film, Dr. Zhivago, now in production and on location for scenes in the vicinity of Madrid.

STRONGMAN — Lt. Gen. Nguyen Khanh, shown at a recent press conference in Saigon, took over the reins of South Viet Nam's government with another bloodless military coup.

AN INDOOR INTEREST — These young Detroiters follow six tiny cars racing around a slot-car track. Sport is very popular in the area where the young, and others not so youthful, bring their electric-powered cars to compete against each other.

DISPOSSESSED — After millennia in situ, a statue of Rameses II waits to be moved after being cut from Egyptian temple of Gerf Hussein to make way for Aswan Dam.

DIAMOND MONOCLE — Italian actress Gina Lollobrigida holds a 70-carat diamond before her eye like a monocle during a visit to a jewelry shop in downtown Rome.

WORKING WARDROBE — Golf pro Ruth Jensen cleans some of her golf shoes at her Seattle home. Shoes are part of wardrobe, including blouses, sweaters, shirts, cocktail dresses, that she packs plus golf equipment into her car for the national tours.

HAZARDOUS DUTY — Doc Carter, water department employee, looks out before lowering manhole in a Roanoke, Va., street in where he had taken a meter reading.

THE LONG WATCH — A night guard of the 52nd Ranger Battalion huddles in his blanket as he keeps vigil over the village of Luong Hoa, 19 miles southwest of Saigon. Area is infiltrated with Viet Cong guerrillas who often make surprise attacks at night.

BUY WANT ADS SELL

CLASSIFIED ADVERTISING RATES & SCHEDULE

Deadline 4:30 p.m. Monday through Friday, prior to day of publication.

Deadline Sunday, 4:30 p.m. Friday.

15 WORD MINIMUM

1 day per word	6c
2 days per word	11c
3 days per word	15c
4 days per word	18c
5 days per word	20c
6th day	22c
Legals, per word	6c
Card of Thanks, per word	6c

Each additional day 2c per word. These rates for consecutive insertions only. All ads are cash, unless customer has an established credit account with The Snyder Daily News. No refund will be made on an ad after appearing in paper. The Publisher is not responsible for copy omissions, typographical errors or any unintentional error that may occur further than to correct it in the next issue after it is brought to his attention.

ERRORS

The Daily News can not be responsible for more than one incorrect insertion. Claims cannot be considered unless made within three days from date of publication. No allowance can be made when errors do not materially affect the value of the advertisement. All out of town orders must be accompanied by cash, check or money order.

BUSINESS SERVICE

BUTANE

CALL SCURRY Butane Company HI 3-3721 for prompt gas delivery. Sales and domestic and commercial appliances.

ANNOUNCEMENTS A

SPECIAL NOTICES A-2

LIQUIDATION SALE!!
1958 Thunderbird
1957 Buick
Trailer Houses
(2 & 3 bedrooms)
Used Furniture Of All Kinds
405 East Highway

Dr. John W. Raines announces that he is moving to Houston within the month. He advises his patients to seek the services of another physician. Until his Houston address appears in this paper his mailing address will remain the same.

AUTOMOBILES B

AUTOS FOR SALE B-1

FOR SALE: 1965 Impala Chevrolet. All power and air. Call HI 3-3466.

FOR SALE: 1953 Ford. Ideal for work car. Call HI 3-9679.

BUSINESS SERVICES D

ACCOUNTS-AUD. D-1

INCOME TAX SERVICE
- New forms, reasonable, accurate and fast
- Night appointments

SCHIEBEL'S SERVICE SYSTEM
Brownfield Bldg. HI 3-4177

MISCELLANEOUS D-26

ANYONE WANTING TERRACES BUILT WE CAN START ON THEM NOW.
Call
E. R. Nobles .. HI 3-4932
Or
E. C. Nobles .. HI 3-9440

ABILENE TREE service, pruning, spraying, topping and feeding. All work reasonable. A. R. Richards, 1510 N. Walnut, OR 2-8857.

BLUE LUSTRE
CARPET SHAMPOOERS
For Rent
- HOOVER REPAIR (All Makes) Also Bags & Parts
- BICYCLE REPAIR

PRUETT'S REPAIR SHOP
2304 Ave. S
Next Door To Dunham Mattress

EMPLOYMENT E

HELP WANTED MALE E-1

WANTED: Good all round cook. Good salary. Sands Grill, Dalhart, Texas.

MAJOR OIL Company has opening for young male plant clerk. 40 hours per week at $330.00 per month. Some typing required. Should have some college work. Contact C. A. McCown at Sun Ray DX Oil Company, Snyder Gasoline Plant.

HELP WANTED FEMALE E-2

NOW IS THE TIME
To look into the Avon opportunity. Write today for interview. Avon Mgr., Box 1629, San Angelo, Texas.

SALESMEN-AGENTS E-4

Top rated National Company offers opportunity to married men above 30. Must have good car, sales experience, knowledge of tractor and machinery and surrounding area helpful. We school each man selected, as well as give direct field training. Draw when qualified. For personal interview within next two weeks, write Air Mail selling yourself. Include qualifications, address and phone number. Write to Clark Polson, Dept. 2AJ, P. O. Box 392, Dallas, Texas.

INSTRUCTION F

LOOKING FOR a piano teacher? Please dial HI 3-3148.

FARM AND RANCH EXCHANGE J

GRAIN, HAY, FEED J-2

FOR SALE: Baled Bermuda-grass hay, bright and clean. Four miles east of Loraine, Texas. Willie Hackfeld.

MISCELLANEOUS J-6

ROTOTILLING
Yards and Garden Spots Plowed. Leaves yard Level.
Free Estimate, Call HI 3-9827.

MERCHANDISE K

SPORTING GOODS K-8

BARGAIN: 14 ft. Lone Star Boat, 10 hp. Johnson motor, trailer, $280.00. Phone HI 3-5308.

MISCELLANEOUS K-11

THE EXCHANGE
Farms, Ranches and Houses.
Jess Koonsman, HI 3-5798, has for sale a gentle horse pony 13½ hands high. $150.00.
Edgar Schuler, HI 3-7987, has a double mold board; Oliver 16 ft. 1 way, steel drag type; and a 3 point hook up tool bar.
John Schattel, Rt. 2 Hermleigh, Texas has for sale a 16-10 all steel John Deere Wheat drill, all rubber tires in good shape. 14 ft. wide—$350.00.
W. E. (Bill) Hardy, HI 3-6852, has water well drilling at its best. From 18" hole down. Has a rig ready to go. Cable tools.
FORREST W. BEAVERS
Realtor, Insurance & Loans
103 Brownfield Bldg.
Phone HI 3-9472
Virginia Eime HI 3-3713
Forrest Beavers HI 3-4467

RENTALS L

FURNISHED APTS. L-3

TWO ROOM and three-room furnished apartments. Also two bedroom apartments with or without T.V. Jack & Jack Realty HI 3-3457 or HI 3-3566.

FURNISHED, nice clean, three-room duplex with garage. Call HI 3-5316.

EARLY AMERICAN furnished, two bedrooms, tile bath and kitchen, frost free refrigerator, curtains. 1912 Coleman. HI 3-9638.

UNFURNISHED APTS. L-4

TWO BEDROOM unfurnished apartment for rent, $50.00 month, water paid. 1901 Coleman. Apt. 2. Call HI 3-7166.

FURNISHED HOUSES L-5

FOR RENT: Two bedroom furnished house, good location, reasonable rent. Apply 423 28th or call HI 3-7645.

SMALL HOUSE fenced yard, plumbed for washer, garage. $12.50 weekly. Bills paid. HI 3-6318.

UNFURNISHED HOUSES L-6

EXTRA LARGE and nice two-bedroom, fenced backyard, plumbed for washer and dryer. Call HI 3-4538.

THREE BEDROOM central heat, corner lot, near schools and shopping. HI 3-9644.

TWO BEDROOM unfurnished house for rent. Carpeted. Call HI 3-5191.

TWO BEDROOM and bath on pavement near elementary and Junior High. Call HI 3-3431 or HI 3-3643.

FOUR ROOMS, newly decorated, plumbed for washer, garage, fenced yard. 2706 Ave. M. Call HI 3-3916.

MISC. FOR RENT L-7

LARGE SHOP building and office space for rent with one acre of land on West 23rd St. and Lamesa Hwy. Call HI 3-5698 or HI 3-3511.

FOR RENT
FHA PROPERTIES
Two Bedroom
Unfurnished Apartments
Redecorated

Three Bedroom
Unfurnished Houses
Redecorated
See
JACK & JACK REALTY
Area Broker For The Federal Housing Administration
Phone HI 3-3452 Or HI 3-6662 or Come To 611 East Highway Snyder, Texas

HOTELS-MOTELS L-12

THREE D MOTEL
ROOMS FOR RENT
MEALS SERVED FAMILY STYLE
Phone HI 3-9226

REAL ESTATE M

BUSINESS PROPERTY M-1

BUILDING FOR SALE: 8,400 square ft. on lot 100' x 300' 4300 Ave. S on Big Spring Highway. See or call G. W. Giles, HI 3-4552.

HOUSE FOR SALE M-2

FOR SALE or rent: Two bedroom house on 34th St. and 3 bedroom brick on Houston St. Also used Tappan range for sale. HI 3-5902.

USE CLASSIFIED ADS!

REAL ESTATE M

HOUSE FOR SALE M-2

1. Bassridge 3 bdrm. & den, 2 bths., built in kitchen, corner lot, ultra modern, small equity and assume loan of $15,900. Mo. pmt. $123.00.
2. 3007 Ave. V, nice large older 2 bdrm. home with separate dining room & breakfast nook. Carpet & nice drapes. $5,500.
3. 1810 38th. St. 3 bdrm., nice & spacious. Owner will carry loan.
4. We have several 2 bdrm. homes with no down payment. See these.
5. Large & immaculate. 2 bdrm. & den on 2 acres. Can take house in City in trade.
6. If you have large family and need space, see this 16 room, 4 bth. house. No down payment, small closing cost. $11,500 Total price.

JACK & JACK REALTY
611 East Hwy. Ph. HI 3-3452
After 6 O'Clock Ph. HI 3-3566

CONVENIENT QUALITY HOMES
Quality home, economy price. East-side, 3 bedroom, fenced back yard, cellar, corner lot. Do work for down payment.
Every luxury item, corner lot on El Paso. 3 bedroom all brick, paneled den with colonial corner fire-place. 2 ceramic baths, all electric kitchen. Beautiful carpet, custom drapes, patio, separate utility room. Closets galore, double garage with storage room. Price $20,000.
Attractive convenient 2 bedroom on Dalton Drive. Ceramic bath fenced back yard, separate garage. Ideal location. Do work for down payment.
Looking for a bargain? We have a small 2 bedroom that needs an owner! Buy the house and get the furniture free.
We specialize in building. Your plans or ours. Choice lots.
"Equities For Sale"
SCOTT & SCOTT REALTY CO.
1907 40th. St.
Dial HI 3-6306 Night HI 3-3158

1. Three bedroom, two bath brick house. Payments $99.00 equity buy. 44th St. near Stanfield School.
2. Extra large 2 bedroom house. One large bedroom, large living room, large covered patio; carpeted; drapes. Payments $86.50. Approximately 15 years balance on loan or will re-finance. Southwest Snyder; Built in stove; disposal.
3. Three bedroom; 2 bath; den with separate entrance, ideal for office or studio or could be 4th bedroom. Southwest Snyder near high school. Equity buy; payments $82.00.
4. 3782 Avondale—three bedroom, two bath, brick house. Payments $86.81.
5. 2209 44th—three bedroom, two bath brick house; all built-ins; owner transferred. Equity buy.

ADELLE JOSEPHSON REAL ESTATE
2606 Ave. R
Office — HI 3-3601
Home — HI 3-6944

BUYING OR SELLING?
We specialize in house sales—2, 3, or 4 bedroom, nice locations.
640 acres, 320 in cultivation. Mitchell Co. sandy land, 140 acre cotton allotment. Minerals go. $110 per acre.
Confidential insurance loan service available, 25 years and down.
80 acres Northwest, close in. Nice home site.
5-sections, 12 sections, and 10 sections, close in. $40 per acre.
80 acres East of town—minerals and lease rights go. Plenty of water.
640 acres, 138 acre cotton allotment. Fisher Co.
80 acres North of town. Good house $22,000. Plenty of water, (irrigation).
850 acres, 700 in cultivation. Good cotton allotment. Blackland, $150 per acre.
FORREST W. BEAVERS
Realtor, Insurance & Loans
103 Brownfield Bldg.
Phone HI 3-9472
Virginia Eime HI 3-3713
Forrest Beavers HI 3-4467

TWO BEDROOM, take up payments of $50.00 per month. 3908 Muriel Drive.

EAST SNYDER . . . owner reduces price on 3 bedroom, 2 bath brick home in excellent location . . . this is a terrific reduction and a real steal.

STANFIELD AREA . . . 2210 43rd. Street . . . 3 bedrooms . . . 2 baths . . . carpeted fenced yard . . . patio . . . extra nice inside . . . equity buy.

EAST SNYDER . . . lovely 3 bedroom, 2 bath house . . . carpeted . . . payments $83.00 . . . extra nice yard . . . either new appraisal or equity buy.

COLONIAL HILLS . . . owner transferred . . . 4 bedrooms . . . 2 baths . . . den . . . 1900 square feet, payments $128.00 monthly . . . equity buy $2,000.00 . . . total price $18,000.00.

COLONIAL HILLS . . . have nice home that owner might take trade if your equity isn't more than $2,000.00 . . . the total price of his house is $18,500.00.

STEVENSON REAL ESTATE
South Side Of Square
Business Phone: HI 3-5612
Home . . . HI 3-4528 or HI 3-6137

FOR SALE BY OWNER!
Three-bedroom, central heating and air conditioning, close to Park and schools . . . west end Towle Park. 4401 Houston Ave.
PHONE HI 3-9377
AFTER 5 HI 3-7138

DON'T JUST drive by. Stop! Come in and see this three bedroom brick home at 2807 43rd St. 0% loan. Monthly payments only $82.00. Buy equity from owner and save.

REAL ESTATE M

HOUSES FOR SALE M-2

CHARMING THREE bedroom house, dining room and den, in old west Snyder. Must see to appreciate. Call owner, HI 3-5775.

TO BE MOVED: Three rooms and two complete baths. $595.00. Arthur E. Duff, Jr. 805 25th.

1. NORTH—Clean and nice 2 bedroom, den utility room, double garage, carpet, fenced, ONLY $6500. Good terms.
2. WAY BELOW COST—4 bedroom, 4 bath, Stone, this home has everything. $40,000.
3. FARMS FARMS—2 lovely farms, close in & priced right.
4. BRICK—3 bedroom, 2 bath, den, carpeted, fence, double garage, equity buy.
5. NOTHING DOWN—2 bedroom, den clean, just take up payments of $58 mo.

MERLE NEWTON REALTY
3311 Ave. S. Ph. HI 3-6928
Newton HI 3-6928—Webb HI 3-6508

160 acres near Plainview, Texas, 3 bedroom home, implement shed, 3 irrigation wells, one 6 inch well, two 4 inch wells, 52 acre cotton allotment, 19 acres alfalfa. Owner will trade for a farm or stock farm in this area.

900 acres near Ackerly, Texas. 320 acres in cultivation, balance in grass.

Three bedroom house, 1½ bath located just outside city limits.

160 acres, 8 miles northwest Snyder. Good improvements.

We need two and three bedroom rental properties.

HUGH BOREN & SON REAL ESTATE
HI 3-3555

FOR RENT OR LEASE M-12

FOR RENT
Suite of offices upstairs over William's Jewelry.
Call
J. C. Ezell
HI 3-9373

FOR LEASE M-15

FOR LEASE
Available March 1, 1965. Building previously occupied by Franklin's Dress Shop.
J. C. Ezell
HI 3-9373

MISS YOUR PAPER?
Call HI 3-5486
Circulation Dept.
5 To 6:30 Weekdays
6 To 7 Saturday
For Corrected Service

ATTENTION!
No down payment. 3718 Highland. To be carpeted. $65.00 per month.
3204 Hill Ave., three bdrm., carpeted. $73.00 per month.
220 35th. Street. Redecorated. $58.00 per month.
205 33rd. St. Pick your colors. $55.00 per month.
3718 Dalton. Freshly decorated. $65.00 per month.
3822 Ave. V. Pick your colors. $60.00 per month.
212 35th. Pick your colors. $55.00 per month.
3005 40th. St. Pick your colors. $55.00 per month.
No Payment Until May
Call one of these Relators:
Highland Realty HI 3-4742
Scott & Browning HI 3-6306
Stevenson Real Estate HI 3-5612
Merle Newton Real Estate HI 3-6928
Forrest Beavers HI 3-9472
Adelle Josephson Real Estate HI 3-3601

VALUE RATED USED CAR BUYS!

'64 CHEVELLE
4 Door Sedan, With Air Conditioner, Good Tires, R & H—Exceptionally Clean Interior, Priced to Sell.

'63 FORD
Galaxie 500 4-Door Sedan, Sharp — Extra Clean With Factory Air Cond., R & H, Good Tires, Power Steering & Brakes, Power Seat, Extra Clean, See It To Believe.

'62 CHEVROLET
Family Man's Bel-Air 4-Door Sedan, Air Cond., R & H—Exceptionally Clean — Priced To Sell.

'61 MERCURY
Monterey 4 Door Sedan, Extra Clean—White—Almost New Tires, Merc-o-Matic, Factory Air, Power Steering & Brakes, R & H. 29,000 Actual Miles, See it to Appreciate It.

'56 CHEVROLET
Four door Bel Aire, air conditioned, real nice.

1962 CADILLAC
Sedan DeVille. Fully equipped. New car trade in, Real sharp.

GALLOWAY
Oldsmobile-Cadillac Co.
312 E. Hwy. Ph. HI 3-3181

INTERNATIONAL TRUCK DEALER ANNOUNCES CLEARANCE SALE ON USED CARS — PICKUPS — TRUCKS

1961 CHEVROLET Bel-Air 4 Door Sedan, V-8 Engine, Air Cond., Power Steering, Radio Good Condition $1150.00

1958 IHC 4-Wheel Drive Long Bed Pickup, Excellent Condition $825.00

1949 JEEP 4-Wheel Drive, Military Style, Good Condition $375.00

1956 IHC PICKUP — Overdrive — Factory LPG Engine, Good $375.00

1956 CHEVROLET 2 Ton Truck, 169" Wheel Base, Air Brakes, 2-Speed Axle, 900 x 20 Tires Good Condition $425.00

1957 GMC Truck-Tractor, V-8, Air Brakes, Air Horns, Fuel Tanks, 5 Speed Trans., 2-Speed Axle This Truck is in Excellent Condition $1975.00

Snyder Truck & Tractor Co.
East Highway 180
Snyder, Texas • Phone HI 3-9348

END OF A LONG ROAD—Mrs. Hardy Garrison, Noble Grand of Snyder Rebekah Lodge 294, and Joe Vincent, Noble Grand of Snyder 100F Lodge 194 are pictured happily watching the mortgage note on the lodge building here burn during ceremonies Saturday evening. Watching the note burning are Mr. and Mrs. George Ashby, left, and Mr. and Mrs. E. V. Riley. Mr. Ashby is superintendent of the 100F orphans home in Corsicana; Mr. Riley, from Brownfield, is Past Grand Master of Texas. Both men took part in the program Saturday.

Many Problems Predicted To Get Worse With Years

By SAM DAWSON
AP Business News Analyst

NEW YORK (AP) — You think city housing, transportation, construction, deterioration, suburban sprawl, are tough problems today? Just wait until tomorrow.

Some leaders in banking, transit, utilities, education, construction and air defense who have taken a look at tomorrow's probabilities think you shouldn't wait to do something about them. They agree the city is here to stay, in fact will get bigger, but shouldn't be allowed to grow haphazardly as in the past.

"The city is still the market place for ideas as well as goods and services," says David Rockefeller, president of Chase Manhattan Bank, New York, in the upcoming issue of the General Electric Forum. The efforts put into keeping our cities truly livable are basic to our national security."

"We must insure that our cities survive," counsels the commander in chief of the North American Air Defense Command, Gen. John K. Gerhart, "as they contain the people and the industry which would make this survival meaningful."

"Nuclear generating stations hold the important promise of making our cities even cleaner," says Walker L. Cisler, chairman of Detroit Edison, and president of the Edison Electric Institute. "The time will certainly come when city dwellers will welcome the clean, silent, safe nuclear generation stations as a good neighbor."

"The most crucial, frustrating problem facing U.S. metropolitan areas today is peak-hour traffic congestion," says San Francisco's B. R. Stokes, general manager of the Bay Area Rapid Transit District. "Freeways, though essential, are not by themselves enough."

"Our urban culture must be revitalized and renewed if the basic roots of our democracy are to nurture the evolution of a new scientific and technological culture," is the view of Dr. John Ivey, dean of the School of Education, Michigan State University.

And just ahead?

"In the United States there are 180 new towns of 1,000 acres or more in the planning stage or being built," notes Richard W. O'Neill, editor in chief of House and Home magazine. "When completed, they will eventually house close to 15 million people and may represent a total outlay of as much as $100 billion. In full swing, they could account for as much as 20 per cent of housing's annual production."

How to deal with the problems that this expansion will intensify?

Solons Critical Of Foreign Aid

WASHINGTON (AP) — The foreign air program was sharply criticized over the weekend by influential friends and foes in Congress.

Joining in demands for changes in the 17-year-old program were Rep. Otto Passman, D-La., Rep. Thomas Morgan, D-Pa., and Sen. J. W. Fulbright, D-Ark.

Passman heads an appropriations subcommittee that handles foreign aid financing. Morgan is chairman of the House Foreign Affairs Committee. Fulbright heads the Senate Foreign Relations Committee.

Passman said that unless there are some far-reaching changes in the program, the United States not only will lose friends abroad but will be in serious economic trouble.

"It is time," Passman said, "for the executive branch to tell the American people that a very large percentage of our dollar claims against foreign nations are long-term and uncollectible and also to tell the American people that foreign nations have waxed fat and accumulated, at our expense, short-term dollar credits for which they can demand all of our diminishing gold reserves."

"Unless all the spigots of foreign aid are drastically reduced," he said, "then the dollar will be in even more serious trouble."

Passman said that although the annual foreign aid appropriation has been running about $4 billion in recent years, the actual cost is more than $7 billion a year.

"Foreign aid has been so fragmentized," he said, "that it is now presented to the Congress in eight different bills and there are 12 spigots through which aid of some sort is furnished to foreign nations. It is extremely difficult for even members of Congress to locate it all."

Passman accused "the dreamers, planners, disbursers and One-Worlders in the executive branch" of having become "so addicted to the habit of giving away our wealth to so many ungrateful foreign nations that even the most direct insults by foreign chiefs of state to our nation and its policies do not stop the pouring of our wealth into their countries."

Fulbright and Morgan have been backers of the principle of foreign aid.

But the program is getting beyond control of the United States, Fulbright said, citing South Viet Nam as "a pretty horrible example" of what he meant.

Launchings Slated For This Week

By HOWARD BENEDICT

CAPE KENNEDY, Fla. (AP) — A doubleheader space launching is scheduled here this week to learn more about the moon, how to get men there and the dangers they face along the way.

A mighty Saturn 1, believed to be the most powerful rocket in the world, is to rumble skyward at 8:30 a.m. (EST) Tuesday in an attempt to orbit a huge winged satellite named Pegasus to study the meteoroid hazard in space.

On Wednesday, at 12:05 p.m., an Atlas-Agena rocket is to propel the Ranger 8 spacecraft on a photographic mission to the moon.

Major goal of the flight is to further evaluate performance of the huge rocket, forerunner of the Saturn 5 vehicle being developed to hoist three-man teams of Apollo astronauts toward the moon in 1969. The Saturn 1 will be seeking its eighth successful test flight without a miss. Two more test shots remain after this week's shot.

Pegasus will be the first working payload carried by a Saturn 1. On launching, it will be folded accordion-style in the nose of the booster. Once in orbit, a protective cover will fall away and the satellite will extend two wing-like panels to a span of 96 feet.

As Pegasus sweeps through an orbit ranging from 310 to 465 miles high, it is to report its collision with meteoroids, bits of space debris which zip through space at more than 25,000 miles an hour. The satellite is to provide a better idea on the distribution, size and velocity of the particles and how to protect spacecraft from them.

Ranger 8 is to continue the lunar photographic exploration begun last July by Ranger 7. Ranger 8 is to climax a 65-hour, quarter-million-mile journey by snapping more than 4,000 close-up pictures before crash-landing on the lunar surface.

The craft is to photograph an area nearer the moon's shadow line than the region pictured by Ranger 7. Here, the photos would have better definition of detail because of longer shadows cast by rocks, mountains and ther features. The target zone is the Sea of Tranquility, in moon as viewed from earth.

Denmark Names New Ambassador To UN

COPENHAGEN (AP) — Denmark's new ambassador to the United States will be Torben Roenne, it was announced today in Copenhagen.

Roenne, now stationed in Oslo, will replace Count Knuth-Winterfeldt, who has been ambassador since 1958.

FEED & WATER TROUGHS — FENCE POSTS
CONCRETE UTILITY HOUSES
CAPROCK MATERIALS
1300 Ave. Q Phone HI 3-4522

● COTTON SHAG RUGS, Washed & Dried .. 1.00
● Up to 9x12 Rugs Washed in our Big 25 lb. Washer
Open 24 Hours — 7 Days A Week
WALTON'S LAUNDROMAT
Big Spring Hwy. Phone HI 3-9200

For Courteous & Reliable
REAL ESTATE SERVICE
Call Or See
JACK & JACK REALTY
611 E. Hwy. Ph. HI 3-3452
"Member Snyder Real Estate Board"

You're in good hands with
ALLSTATE INSURANCE
FOUNDED BY SEARS
Allstate Insurance Companies • Home Offices: Skokie, Ill.
Derrell Parrish
Sears Bldg. — 608 E. Hwy.
Phone HI 3-6821 or HI 3-4775

Clark & Smith Gas Co., Inc.
"METERED DELIVERY"
Butane & Propane Gas
Lubbock Highway HI 3-4731 Night HI 3-3405

BEACON
Motor Lodge & Restaurant
Home Style Cooking—Dinners—Short Orders
"Try Our Beacon Special"
Open To The Public
E at Circle Hwys. 84-180-208 HI 3-3571

HYDRAULIC JACK REPAIR
In Our Jack Shop — One-Day Service
Jacks For Sale!
CENTRAL TIRE SERVICE
1931 25th. St. Ph. HI 3-3341

EZELL-KEY FEED & SEED
"Your Purina Dealer"
● Feeds ● Seeds ● Insecticides ● Fertilizer
1615-26th St. Phone HI 3-6691

BILL'S AUTO SALVAGE
Late Model Used Parts
"Call Us, Chances Are WE HAVE IT"
East Hwy. 180 At The Circle Ph. HI 3-9331

Adelle Josephson Real Estate
Can Find The "Just Right" Home For Any Family. Farms, Ranches, Lots and Business Properties For Sale or Trade. Listings Given Constant Attention.
Office HI 3-3601 Home HI 3-6944 2606 Ave. R

Complete Line Hallmark Cards
Party Napkins — Bridge Cards — Tallys — Montags
Complete Line Stationary
Monograming On All Paper Goods!
BENNETT OFFICE SUPPLY
1819-25th St. Ph. HI 3-7202

HINSHAWS
House Of Flowers
"Flowers For Every Occassion"
2804 Ave. S HI 3-9600

SNYDER'S FASHION CENTER!
Juniors & Misses
Sizes 3 To 20
● Kimberly Knits
● Bell-Sharmeer Hose
● Stetson Gloves
● Hats
Rachel's
South Side Of Square

QUALITY WORK & SERVICE
● Cleaning - Tailoring
● Laundry Service
● Re-Weaving-Alterations
● Factory Hat Blocking
Highland Park Cleaners
B. S. Hwy. Ph. HI 3-7261

PRESCRIPTION SPECIALISTS
Competent
Registered Pharmacist
To Serve You
SNYDER DRUGS
Big Spring Hwy. Ph. HI 3-9333

66 CAFE
"Good Food And Courteous Service"
OPEN 24 HOURS
East Highway Ph. HI 3-6269
Mr. and Mrs. F. C. Hodges, Owners

MORE
cars are insured with us than with any other company. Find out why now!
ROY J. McCLOSKEY
3904 B. S. Hwy.
HI 3-7266
STATE FARM
Mutual Automobile Insurance Company
Home Office: Bloomington, Illinois

BUSINESS and INDUSTRIAL NEWS

FRANTZ OIL CLEANERS can be installed on any engine—and if the engine happens to be a stationary unit, or if a fleet operator wants the installation done at his yard, these mobile installation trucks are ready to go wherever they're needed. Troy Cook and J. D. Cook, two of the local distributors are pictured with their trucks. The Frantz Oil Cleaner cleans motor oil so completely that it eliminates frequent and expensive oil changes, and can be installed on almost any engine.

Familiar Roll Has New Role As Element Of Frantz Oil Cleaner

A trip to the local supermarket isn't unusual. Neither is the purchase of a 15-cent roll of bathroom tissue.

But when that 15-cent roll of tissue provides a clean lubrication system for the family automobile, the result is a new and unique idea.

It is precisely this idea, though, around which the principle of the revolutionary Frantz Oil Cleaner is built.

Oil, like any mineral, does not wear out or lose its effectiveness as long as it is free of contaminants. Oil is the same as copper, iron or silver — they don't wear out, and if reprocessed, are as good as new.

The Sky Corporation, manufacturers of the Frantz Oil Cleaners, point to a U. S. Air Force statement which says "Despite the popular notion that oil 'breaks down' or 'wears out' and is unfit for further use, its permanent value has been well known to the U.S.A.F. since World War I." Also quoted in the U. S. Bureau of Standards which has officially stated: "Oil does not wear out mechanically."

The Frantz Oil Cleaner acts as a small refinery that continues a "refining process" right in the engine, removing water and sulphur (the cause of acid), carbon blow-bys, gum residues, and abrasives. The Frantz Oil Cleaner does not remove detergents or additives.

Many oil filters operate on the full-flow system of filtration. That is, all of the oil must pass through the filter before it reaches moving parts. Because of the rapid flow necessary — (10 to15 quarts a minute) — the full flow filter must use an element that will remove particles no smaller than a few microns in size.

The Frantz Oil Cleaner operates on the by-pass system. It accepts only a portion of the oil stream and passes it through the 40,000 square inches of compressed, tightly wound tissues with an absorption contact area 1,000 times greater than conventional oil filters, thus completely cleaning that portion which goes through the Frantz Oil Cleaner.

Moreover, it is paper's natural affinity for water that permits the tissue element to capture up to six ounces of water, even when saturated with oil.

Repeated laboratory analysis have demonstrated that the Frantz Oil Cleaner not only keeps oil clean, but that it cleans oil that is already dirty, reducing contamination to the the additives intact.

The Frantz Oil Cleaner replaces a conventional oil filter in a passenger car, truck, tractor, farm machine or stationary engine — either gasoline or diesel. Owners of engines in which oil changes are difficult (such as inboard boat engines where the oil must be pumped out) appreciate not only the money-saving feature of never having to change oil, but they appreciate too the elimination of what was always a dirty, time -consuming job.

A call to any of the distributors listed in the advertisement on this page will bring prompt information on the money - saving, engine - saving Frantz Oil Cleaner.

Love Goes Astray On Valentine's Day

FRESNO, Calif. (AP) — The amiable spirit of St. Valentine's Day went astray Sunday for Arthur Oliver, two dogs, two pet birds and a bent telephone pole.

Oliver, 57, was headed home in his car. His dogs were sitting in the back seat. His newly purchased finches were in a box next to him. The pooches bared their fangs at the birds.

Amid much barking and alarmed tweeting, and Oliver trying to calm things down, the car smacked into the pole. Police said Oliver was only shaken, also the dogs and the birds.

TWO MEMBERS OF THE LEADING BOWLING TEAM of the Junior Bowling League at Snyder Lanes are pictured Saturday morning along with Chili Childress, supervisor of the senior division of the league. Vicki Marsh and Terry Bell, along with Lynn Fuller who was not present Saturday, hold top spot in that division. Bell, who actually is a bantam-age bowler bowls in the senior division. He rolled a scratch 192 Saturday. Junior bowlers who roll over 175 receive patches for their jackets from the Bowling Congress.

Snyder Lanes Give Junior Bowlers Good Start In League Of Their Own

No better proof of the fact that Snyder is a recreation center for the whole family, and for all ages is the Junior Bowling League that meets every Saturday morning.

Youngsters who bowl in the league are divided into two two leagues of six teams each. The Bantam bowlers are made up of those 12 years of age and under; the Juniors are over 12.

Actually, at Snyder Lanes, there is room for 12 teams in each league, and as soon as new teams are formed they can join the league. This is possible since team standings in the Junior Leagues are based on percentages rather than on straight points.

The number of bowlers is increasing rapidly now that a point of future eligibility in school athletic events has been cleared.

J. L. Bunch, manager of Snyder Lanes, questioned the Interscholastic League about the status of bowling leagues.

His reply, from State Athletic Director Rhea H. Williams said that as the league was being conducted here, there was "no violation of Article VIII Section 8 of the amateur rules of the League."

Some youngsters, fearful of ICL rulings, had been affaid to join any organized sport outside of school. Their fears, however, were groundless as the letter from Williams confirmed.

Young bowlers have several advantages when they join the leagues at Snyder Lanes.

First, there are instructors to get them started right. These instructors, who are certified both as junior and regular instructors, help the young bowlers before and after league play, and even during play if they feel it's necessary.

Second, there are coaches for the teams who also assist. Their main function is help in any way they can, and also to teach what they call lane etiquette.

Third, there are the scorekeepers. They keep score, but more than that, teach scorekeeping to the young bowlers, and then check them as they try their hand at keeping score.

In fact, everything that can be done is done to give the youngsters a good start in the wonderful pasttime of bowling.

Bowling is just a part of the "Family Fun Center" that is Snyder Lanes. Also to be found there are billiard tables — the game of skill that is fast becoming a favorite of men, women and children now that it can be played in the comfortable, well - lighted, modern surroundings of Snyder Lanes.

A snack bar too is provided at Snyder Lanes, where everything from a snack to a full meal is served in a way to please every customer.

So whether it's Mom, Pop, or a Junior Bowler, there's something for everyone at the "Family Fun Center" — Snyder Lanes.

Frantz
OIL CLEANER
ENDS
OIL
CHANGE

Now—you need never change your oil. Frantz protects your present oil from time and mileage...**because it cleans, not merely filters!** Oil stays sparkling clean, engine parts remain free of abrasive particles. At 2000 miles you change a simple 15¢ tissue element available in any grocery store. Your car stays on the road, out of repair shops—while YOU pocket the BIG savings. Models to fit all car, truck, tractor and industrial engines. Your phone call puts you in touch with company-trained installation

SEE
J. D. Cook — HI 3-6245
J. B. Sullenger — HI 3-5291
Jesse King — HI 3-5187
Raymond Graves — HI 3-6732
Rudy Crabtree — HI 3-9178
Quest Withers — Box 51, Hermleigh
Mario Herrea — HI 3-7792
Billy Ray Browning — HI 3-6053
Jack Chastain — HI 3-9864
Troy L. Cook — HI 3-6245
C. R. Cook, Jr. — HI 3-4755

Insurance Co. Shows Large Increase

Lexington, Ky. — Kentucky Central Life Insurance Company ended 1964 with a record 12-month increase of $60,109,676 in life insurance in force, Garvice D. Kincaid, president and board chairman of the firm, reported today.

Kincaid said the gain came solely from sales and was nearly 50 percent greater than the increase during 1963, which itself was an all-time high for the 63-year-old insurer.

Kentucky Central's volume of life insurache in force as of December 31, 1964, stood at $775,510,210, compared to $715,400,534 at the close of the previous year.

Kincaid said the company has set a goal of $100 million increase in business in force in 1965, and added that "if we purchase a small life insurance company in the coming months, we can easily close out the current year with more than $1,000,000,000 of life insurance in force."

When Kincaid assumed presidency of Kentucky Central in mid - 1959, the company had only approximately $140,000,000 of life insurance in force. The projected $1 billion objective for 1965 would represent a sevenfold increase in less than six years.

Injuries Fatal To Young Houston Man

LUFKIN (AP)—Ira Whitaker, 24, of Houston, injured in a traffic accident Jan. 31, died in a Nacogdoches hospital Sunday. He was injured when the car in which he was riding rolled over several times on U.S. 59 five miles north of Lufkin.

"Sanitone"
DRY CLEANING
Complete Laundry Service
Pick Up And Delivery
SNYDER LAUNDRY & DRY CLEANING
BENTLEY-BAIZE
1401 26th. Ph. HI 3-3681

● NEW & USED CARS & TRUCKS
● WRECKER SERVICE
● EXPERT BODY REPAIR
● SUPER CHEVROLET PARTS & SERVICE
LES FRANCIS
CHEVROLET
25th. & Ave. H HI 3-5456

Personalized Cleaners
For Those Who Care
● Modern Equipment
● Expert Workmen
● Free Delivery
JOE GRAHAM
Custom Care CLEANING
2417 Ave. S HI 3-3401

RAMAGE SHAMROCK SERVICE
3911 Ave. S
JONES SHAMROCK SERVICE
1301 Lubbock Hwy.
BALLARD'S TRUCK STOP
East Hwy.

SNYDER RADIATOR SERVICE
Cleaning Repairing Recoring
Frank D. Stephenson
"The Radiator Man"
1105 Ave. T Ph. HI 3-4131

FEATHER PRINTING
For All Your Printing Needs
Ph. HI 3-6331 2107-25th. Street

MASSEY-FERGUSON
Tractors — Combines — Farm Machinery
SEIBERLING TIRES
Head Tractor Co.
2211 Ave. S Ph. HI 3-3276

McALISTER
TRANSFER & STORAGE
Jeral Beard — Dial HI 3-6337

DRY CLEANING Big 8 Lb. Load $2
One Hour Service
NORGE LAUNDRY & DRY CLEANING

See Us Before You Buy Your Carpet!
A Large Selection — Satisfaction Guaranteed
CUSTOM CARPETS
1010 25th. Phone HI 3-9511

Now Is The Time To Plant
● Fruit Trees ● Rose Bushes ● Shrubbery
SNYDER NURSERY
1308 25th. Phone HI 3-6892

VALENTINE MOBIL
Open 24 Hours — Road Service
Our Tires Have A Lifetime Guarantee
2400 Ave. S HI 3-9663

Orderest — Health Unit
Mattresses — Box Springs
Dunnam Bros. Mattress Factory
2302 Avenue S Phone HI 3-4142

SAVE On Groceries And Meats At
LIEB'S SUPER MARKET
Big Spring Hwy. HI 3-9258

"REGISTER FOR FREE TV SET"
AT
NOBLE SERVICE CENTER
4001 Big Spring Highway
In Snyder