MICROFILM CENTER, INC.
P.O. Box 45436
Dallas, Texas 75235

Petitions Now Being Circulated For Jr. College District

Petitions were beginning to circulate in Hereford Wednesday in the first phase of an effort to call an election for a Junior College District, contingent with Hereford Independent School District boundaries, and the eventual construction of a 2-year college for this area.

The first petitions were circulated at the weekly meeting of the Hereford Lions Club Wednesday, and workers were busy placing the documents in the banks and businesses throughout Hereford in an effort to get the needed signatures. Requirement is 5 per cent of the roll of qualified school district voters for 1969, but proponents of the community college effort hoped to far exceed the number needed as a show of support when the application is filed in Austin. The petitions, when completed, and an application for the Junior College will be filed with the State Coordinating Board as soon as possible, and pending favorable action at that juncture, an election will be called to vote on the proposed district.

A similar effort was dropped last year when Deaf Smith County was grouped with Parmer, Castro and Oldham Counties in a proposed Junior College District. Opposition from some individuals in the other counties and an impending dispute over the eventual location of the proposed school, apparently caused the program to be dropped at that time. Now, however, Hereford can meet the qualifications for a 2-year college and a new Citizens Committee has been formed. The new district, when formed, will be known as the High Plains Junior College District, but the naming of the proposed school will come at a later date.

According to Wayne E. Thomas, a member of the state Coordinating Board for Junior and Senior Colleges, the state is making a concerted effort to add an additional 40 junior colleges to compliment the 22 senior colleges now operating in Texas and the present 40 junior colleges. Apparently state officials believe the additional junior colleges will relieve the pressure on the 4-year schools which have crowded and cumbersome to govern. The University of Texas now has over 35,000 students and state officials believe it unwise to allow the 4-year schools to enlarge further.

The proposed college would offer a full academic schedule, all courses transferable if and when the student decides to transfer to another school, as well as a well rounded vocational program.

"The proposed junior college could relieve the pressure on our vocational program now in progress at the high school," said Roy Hartman, Superintendent of Schools, "in that we could contract some of the classes to the college and not duplicate services." He also pointed out that many students would continue their education in a 2-year college if it were located in Hereford, citing the convenience and the size as the primary considerations. "We're fully in accord with the junior college movement," Hartman said.

According to information received here, the State Education Agency will subsidize a local junior college to the point of $575.00 per student per year, bringing into Hereford a minimum of a quarter of a million dollars annually based on 500 students.

If the voters of the present school district approve the junior college district, the temporary governing board will be the Hereford Independent School District Board of Trustees who will, when the final approval is given, appoint the initial college governing body. Outside of the initial phases of the program, the local school district board will not be involved with governing the college. However, the local school board must canvas the petitions, and proponents of the college hope to have these ready for board action at the regular meeting Tuesday night.

The final phase of the establishment of a junior college will come when voters are asked to approve bonds for construction of the needed building.

Educational committees have been named to inform the citizens concerning the proposed college district, and will be available to bring programs to civic clubs, ladies clubs, or wherever needed. The groups will be prepared to answer questions that might be posed by interested citizens and will be on call on short notice. Anyone wishing to schedule a program on the proposed college should contact Ken Rogers at Lone Star Insurance Agency, who will coordinate the program group.

Members of the Citizens Committee for a Community College incude: Lynton Allred, chairman; Dr. Joe Whitley; Mrs. Jimmie Gillentine; Rayond White, President of the Hereford Independent School District; Harlan Vander Zee, President of the Hereford State Bank; Ed Line; J. C. McCracken; Mrs. John Douglas Pitman; Roy Hartman, Superintendent of Schools; Assistant Superintendent Robert Holman; County Judge H. C. "Hank" Williams; Bill Thompson, Manager of the Deaf Smith County Chamber of Commerce; Tom Burdett, Clint Formby, Mayor Jim Sears, Melvin Young, Frank Bezner, Gerald McCathern, Ken Rogers and Jeff Carlile.

Serving the Magic Triangle

The Hereford Brand

20 Pages
PRICE 10c

69TH YEAR — NO. 6 | HEREFORD, TEXAS, 79045, THURS., FEB. 5, 1970 | PUBLISHED EVERY THURSDAY



CIRCULATION BEGUN — Clete Corlis is shown as he and several other members of the noon Lions Club sign the petition now being circulated to establish a Junior College District here. The petition was left at the club meeting Wednesday and others have been placed throughout the city for qualified voters to sign. —Staff Photo

April 7 Is Date

Sales Tax Election Called

The Hereford city commission, having had a one per cent city sales tax under consideration for some time now, has called an election for April 7, the same date as the municipal election. This will be the second time within two years that the city has attempted to pass a sales tax. The last attempt was rejected by voters in early 1968.

Dudley Bayne, city manager, reported that the one per cent city sales tax, if it is approved by the voters, will be the first tax increase for Hereford in the past 11 years. The route of going with the city sales tax, in the commisions opinion, will be a better method of obtaining money for the city than increasing the ad valorem tax.

Should the sales tax be approved, the city, because of the state law requiring a six month waiting period, will not begin collections until October of this year. Also, because of the law, the city will not begin receiving any of the sales tax money back until 1971.

A breakdown of approximately how much each individual will be paying in the way of a city sales tax shows that those with incomes of $3,000 to $4,000 will pay $23; $4,000 to $5,000 will pay $26; $5,000 to $8,000 will pay $37; $8,000 to $9,000 will pay $46 and $10,000 to $15,000 will pay $53.

City taxes are deductable on federal income tax reports.

The sales tax is applicable only to those sales now taxed under the State Sales and Use Tax Act. Items which are considered exemptions for the tax are gasoline, alcoholic beverages (Unless included on meals), hospital meals served to patients, telephone and telegraph, water, automobiles, cigarettes, cigars, meals sold by churches, prescriptioned medicines and prescriptioned glasses, cement, farm machinery and products which will be used in the manufacture of another product which is not subject to this tax.

Groceries and work clothes are exempt under it, as they are under the state 3.25 per cent tax.

In other action Monday night, the commissioners accepted a bid from Dick Norwood Chevrolet-Olds for a 1970 Chevrolet Suburban Carryall vehicle for emergency use by the Hereford Volunteer Fire Department. The bid was for $3,889.19.

Other bids were from Orval Watson Ford Sales for a 1970 Ford Custom Club Wagon eight-passenger vehice for $3,708.80 and Kinsey Osborn Motors for a 1970 Panel Wagon for $3,988.88.

The commissioners also voted to increase the city's sewer rate by 50 cents per month for residential uses with commercial increases to be from 20 per cent of the water bill to 30 per cent of the water bil.

This was the first increase along this line since 1949.

Bayne said that due to remodeling of the plant, new equipment required by the state which calls for a great deal of maintenance, and the need for an operator, the increase was voted on and passed by the commission.

Carl Brownd To Appear Before Governor Smith

Carl Brownd, son of Mr. and Mrs. Gid Brownd, 214 Star, has been selected as one of seven Boy Scouts from the Llano Estacado Council who will be in Austin Friday and Saturday to give the "Report To The State" to Governor Preston Smith.

Brown was selected from the 6,000 boys who make up the various phases of Boy Scouting in the Council.

The group of seven boys and their sponsors will leave from Amarillo and will spend Friday night at Bergstrom Air Force Base in Austin. They will also be assigned their housing while at Bergstrom and will have entertainment provided them.

Saturday, they will assemble for a parade and will arrive at the state Capitol early Saturday morning. They will then present their reports and pose for pictures with the Governor. At 12:30 Saturday, they will attend a State luncheon with the featured speaker to be Zollie Steakley, Associate Justice of the Supreme Court.

Brownd, a junior at Hereford High School, has been in scouting for about six years. He is presently an Eagle Scout, the highest rank.

Also selected to attend were Kim Muthersbough, Amarillo; Mike Hoelscher, Amarillo; Michael Alan Lane, Amarillo; Craig Butler, Dumas; David Low, Canyon and Doug Gilbert, Dalhart.

HHS Quiz Team Defeats Canyon

The Hereford High School driving skills quiz team buckled down their seat belts Tuesday night for the first round of the annual "Live and Learn" quiz show, and came out a winner by a 95-65 score over the Canyon team.

The quiz, to be shown over KFDA-TV Feb. 15 around 330 p. m., will be the first taping of the Hereford team. Each of the 16 teams entered in the contest will compete for the top award in the single elimination contest.

Members of the local team include Kima Marsh, Sara Bell, Jane Zinser with David Thomas as alternate.

The teams compete against one another on the subject of driving skills and knowledge from questions asked them by Texas Highway patrolman Jim Freeman. Each member of the teams is given one ten point question and one 20 point question to answer.

The next taping will be March 17.

Local Officers Attend School

Members of the Amarillo, Canyon, Dalhart, and Hereford police departments are among seventeen law enforcement officials attending a Federal Bureau of Investigation (FBI) police management school this week at the Amarillo Police Department.

Attending from Hereford are Chief Don Brush and Captain Edward C. Owsley.

Two FBI instructors are in charge of the school. It is open to law enforcement officers ranking as lieutenants or higher. In addition to police officers, members of the Department of Public Safety are also attending.

Sessions of instruction will be held through Thursday from 9 a. m. till 4 p. m. and on Friday from 9 a. m. till noon.

Hugh Clearman Named To Producers Board

Hugh Clearman of Hereford has been named to represent Deaf Smith County to the Texas Grain Sorghum Producers Board.

He will join 28 other county representatives to form a 29 man advisory committee which will be making recommendatons to the Board concerning problems which face the grain farmers in their county and projects they feel the Board should sponsor.

The Texas Grain Sorghum Producers Board was established in a referendum last October 6 for the purpose of developing research and promotional projects aimed at increasing the net profit to grain farmers. This work is financed by an assessment of five cents per ton paid by the producer which is collected at the first point of sale or processing.

TGSPB Chairman, K. B. Parish of Springlake, said, "This advisory committee will give each county representation to the Board and we are grateful that these men have agreed to serve as they will be a vital part of the Board's activities."

Parish added, "We are indebted to the county agents and their Crop Committees for selecting such a fine slate of representatives." The Board remained neutral in who was selected, only asking that they be grain farmers and leaders in their county.

The Board set insect and disease control as their primary goal, with special emphasis on green bug control. Project work will begin soon.

Peace Officers To Meet Tonight

Kervin Roper, Chief Deputy, announced that there will be a meeting tonight of the Peace Officers Association at Jones Restaurant at 7:30 p. m.

Speaker for the meeting will be Sheriff R. C. Johnson, president of the Sheriff's Association of Texas.

All members are urged to attend.

James Bullard Seeking Office Of Commissioner

James A. Bullard, a 45-year-old farmer and resident of Deaf Smith County and the Simms Community, announced this week he will be a candidate for the office of Commissioner of Precinct 4, subject to the Democratic Primary May 2.

Bullard filed for the post which is presently held by Donald Hicks. Bullard announced his intentions to run after filing on the last possible day, that being Monday.

The will be the first time for Bullard to seek an office. He stated, "I feel I am capable of handling the job. I will be fair and honest in all decisions to be made."

Bullard has lived in the Simms Community for the past seven years after being a resident of Martin County for approximately 30 years.

He and his wife, Faye, and nine-year-old daughter Janann, who attends Bluebonnet Elementary School, live at the their farm near Simms. The Bullards also have one son, Tom, who with his wife Cheryle, live and farm in the same community.

Bullard is a veteran of World War II. He is a member of many organizations which include the American Legion, the Masonic Lodge, Oasis Shrine, Khiva Temple, the Chamber of Commerce Farmers Union and the National Farmers Organization.

★ ★ ★

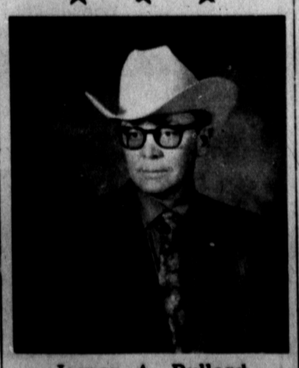

James A. Bullard

450 Car Tags Sold First Day

A total of 450 passenger car license tags were sold Monday, the first day of 1970 sales, states Nell Miller, Deaf Smith County Tax Assessor.

The new 1970 tags feature luminous blue numerals on a white background.

Registration renewal forms, mailed earlier from Austin to auto owners, should be brought to the office to obtain the tags, Mrs. Miller says.

If a renewal has not been received, then the title and last year's registration may be used.

If the car listed on the renewal form has been sold, the form must be discarded and the title and registration form may be presented for the tags.

The tags may be obtained through the mail for $1 service charge, by sending in the renewal form. Personalized tags have arrived at the local office.

The tax asssor's office is in the County Courthouse, second floor and Mrs. Miller reminds residents that the 1970 tags must be on the vehicles by April 1.

Local TSTA To Name Officers

The Deaf Smith County Chapter of the Texas State Teachers Association will meet in the Hereford High School auditorium on Feb. 9 at 7 p. m. with the purpose of electing officers for the year of 1970-71.

A nomination committee has been appointed composed of Jerry Don George, chairman and members Caroline Waters, Reese Whittington, Julia Wert, and Pat Hughes. They will present a slate of candidates for the various offices.

A program will be presented under the direction of Mrs. M. H. Richie. Robert Holman, assistant superintendent of schools, is the president of the local chapter.

Bulb Sale Next Week

The Hereford Evening Lions Club announced this week that they will hold a lightbulb sale next week for the purpose of raising funds for youth work in the near future.

Ray Barber, president of the organization, reported that the bulbs, set eight to a package for $2, will be sold from door-to-door and from business-to-business throughout next week.

All proceeds will be used for various youth programs, he said, including crippled children's programs and other worthy causes, directed mainly for the youth.

Barber also reported that the club has changed its meeting place from the Chaparral Restaurant to the new Civic Center. The directors meeting has been changed to the new meeting place every Thursday morning from 6:30 to 7:30 a. m. while the regular weekly meeting has been changed only in location, still meeting at 7 p. m. each Monday night.

6124 Register To Vote This Year

Deaf Smith voter registration, which ended Saturday, brought a total of 6,124 registered voters for 1970, compared to 1969's 4,256 and 6,886 in 1968, the last presidential election year.

This year's voters will be faced with decisions to be made on the local and state levels where political figures will be competing, as well as deciding the fate of proposed constitutional amendments in November.



HERE IN OUR CITY — Tom Crawford, city plumbing, electrical and sanitation inspector has issued a plea to all resident of Hereford to get an early start this year in cleaning up yards and alleys before high winds arise in the spring and scatter the littered garbage.

The Hereford Brand

Member National Editorial Association
Member Associated Press
Published Every Thursday
at 128 W. Fourth
Hereford, Deaf Smith County,
Texas, 79045

THE BRAND PUBLISHING COMPANY
Entered as second-class matter at the Post Office at Hereford, Texas under the act of March 3, 1879. Second-class postage paid at Hereford, Texas. Any erroneous reflection upon the character, standing or reputation of any person, firm or corporation which may appear in the columns of this paper will be gladly corrected upon due notice of same being given to the editor personally at the office. Subscription Rates: Zone 1, $3.90 per year; Zone 2 and above, $4.25 per year. With Classified advertising rates: 8 cents per word first insertion .80 cents minimum; 6 cents per word additional insertion.
The Sunday Brand, both papers, Zone 1, $5.95 per year; Zone 2, $7.40 per year. Carrier deliver, 65 cents per month. Single copies 10 cents each.

CIRCULATION
Mail 364-2030
Carrier 364-1855

Jonnie M. Gilliamtie, Publisher
Melvin Young, General Manager
Marshal Day, News Editor
Grady King, Advertising Manager
Barbara Dryden, Society Editor
Joy Spain, Mechanical Superintendent



END OF AN ERA — The Hotel Jim Hill, once the "Pride of Hereford", this week will be closing it's doors to guests. Although activities on the lower floor will remain "as usual", the rooms will be closed to guests. The building, now the property of the First National Bank, will probably become an annex to the bank with offices of lease on the upper floors. —Staff Photo



By MELVIN YOUNG

The last paying guest will be moving out this week. He is O. Brattabo, and he has been living in the Jim Hill Hotel for several years. The hotel, once the pride of Hereford, will be shutting down this week. At least it will no longer house guests.

The coffee shop and ballroom, recently leased to the Hereford Lion's Club, has in turn been sublet to Grant Hanna, who is attempting to keep it operating. He's now serving two of the major service clubs weekly and hopes to to get a few more in the near future. All the bottom floor offices are rented and everything seems to be normal - **except the guest list. There just isn't any.**

The Jim Hill Hotel has gone the route of many downtown hotels, giving way to competition from the more modern, more convenient motels. Of course, it will see a lot of service yet since it has become the property of the First National Bank of Hereford, and although bank officials have not announced ultimate plans for the facility, it is believed that it will eventually be turned into an annex of the bank, with the possibility of office space for lease on the upper floors. It's a fine building, and with proper renovation, could make an excellent downtown office building for a growing Hereford. Certainly, we'll need just that before many years have passed.

But it is a shame that this fine hotel, dreamed of and built by a progressive minded community, will no longer be taking guests.

When it was constructed (opening in 1949), it was the finest hotel on the Plains and Hereford citizens spent many hours boasting of it. Even Amarillo could not brag of a finer facility. The Jim Hill Hotel was much more modern than either the Amarillo Herring or the Caprock in Lubbock, although somewhat smaller. There just wasn't anything around to compare.

But people's habits change and it wasn't many years after the Jim Hill Hotel opened it's doors until it could be seen that motels were going to eventually replace the hotels as a place for tourist to stay. The families stopping in Hereford during the summer months were looking for convenient parking, air conditioned rooms and a swimming pool of the kids.

Of course, a lot of men who worked with the vegetable industry have made their home at the hotel. It was convenient for them and they usually stayed throughout the summer months. That fact probably prolonged the life of the hostelery. But even these people eventually took up residence in motels, and it has long since been something less than a paying proposition.

The hotel first started as a community project back in 1947 and nearly all the business people of Hereford bought stock in the corporation to get it going. The late Jim Hill, a prominent Deaf Smith County wheat farmer, was a major contributor. All ultimately lost their investment, although most admit that the coming of the hotel certainly enhanced their business ventures. The remainder of the money needed for the project was borrowed from the Reconstruction Finance Corporation. Dr. L. B. Barnett was overall chairman of the hotel project and Jim Hill served as finance chairman.

It was a great day in 1949 when the hotel opened, and it was celebrated by a $25.00 per plate blast in the new dining room. It was probably the biggest affair Hereford had seen up to that date.

Francis Hardwick, the local theatre operator, was president of the old Hereford Chamber of Commerce the year the hotel opened, and the mammoth chamber banquet, billed as the largest in Texas, was held in the hotel's ballroom for the first time. It remained there several years until finally forced to seek other facilities due to the lack of space.

However, we suppose it was inevitable that the situation could not remain bright. Although the hotel was enjoying a bumper business in it's heyday, it still couldn't meet the payments to the RFC, and the hotel was eventually repossessed. It was later put on the auction block and sold to a group of local investors, so it continued to be operated by local people. Last year, however, the corporation apparently tired of losing money on the operation and sold the building to the First National Bank. The bank kept the hotel running for a short time, but right after Christmas 1969, it announced that the facility would be closed.

In a quandry for a place to meet, the Hereford Lions Club then leased the coffee shop and ballroom from the bank and reopened about the middle of January. They've spent some money getting it cleaned up and during the transition period before Hanna, sub-let the kitchen, the club continued to meet there every Wednesday, being catered by the Caison House. The Lions have panelled the ballroom, cleaned up the whole place and hope to keep it operating. We hope they can also. Frankly, we need the additional banquet facility.

We have some fine places by the way. Several good restaurants that have various sizes of dining spaces, including the Hereford Country Club. And the folks at the Caison House have made a name for themselves with their catering service, as well as the banquets fare in their own building. But it gets a little hectic trying to find a date and empty space at certain times of the year for company functions, and having the hotel ballroom back in operation will be a help.

But, whatever happens to the food service business in the building, the closing of the hotel to guests marks the end of an era and we hate to see it pass. But always with the end of an era comes the beginning of another and we can see only continued growth and progress for Hereford. And we visualize the Hotel Jim Hill as playing a leading role in the continuing growth of our city. A different role to be sure, but important never the less.

Pancake Supper Slated Friday

The Hereford Noon Lion's Club's 17th annual Aunt Jemina Pancake Supper is slated at 5-8 p. m. Friday in high school cafeteria.

Tickets are priced at $1 and pre-school children admitted free.

General chairmen for the event are Lloyd Pool and Hap Cavness and food chairman is Neil Cooper.

Proceeds from the project will go to the newly opened Civic Center.

Weather

Saturday	53	20
Sunday	58	26
Monday	40	24
Tuesday	56	17
Wednesday		35

Moisture for month: .00
Moisture for year: .05

TV SETS

BUDAPEST — In Hungary the number of television sets had grown by spring to more than 1.5 million, the news agency MTI reported, and said this meant on an average one set was owned by seven persons.

Hereford, Texas
Penneys



Open Weekdays
8:00 am to
6:00 p.m.
Open Saturdays
8:00 am to
8:00 p.m.

CLOSEOUT!
FOREMOST MILEAGEMAKER WITH 4 PLY NYLON CORD

24 MONTH GUARANTEE
WITH 6 MONTHS
FREE REPLACEMENT

Guarantee against tread wearout
If your tire wears out during the first half of the guarantee period, return it with your guarantee certificate and Penney's will replace your tire with a new tire, charging you 50% less than the current selling price including Federal Excise Tax. If your tire wears out during the second half, you pay 25% less than the current selling price including Federal Excise Tax.

Guarantee against failure
If we replace the tire during the free-replacement period, there is no charge; if we replace the tire after the free-replacement period, you pay 50% or 25% less than the current selling price of the tire including Federal Excise Tax.

Commercial Use
This guarantee is void where passenger tires are used on trucks, used for business, or driven over 30,000 miles in one year.

Here's how your guarantee against failure works:

Entire guarantee period	24 months
No extra cost period	1-6 months
50% off period	7-13 months
25% off period	14-24 months

BLACKWALL TUBELESS

Size	Orig.	Fed. tax
650-13	13.95	1.79
700-13	14.95	1.96
695-14	14.95	1.96

NOW $11
Plus fed. tax and old tire

BLACKWALL TUBELESS

Size	Orig.	Fed. tax
735-14	15.95	2.07
775-14	16.95	2.20
560-15	15.95	1.76
685-15	15.95	1.89
735-15	15.95	2.08
775-15	16.95	2.21

NOW $13
Plus fed. tax and old tire

BLACKWALL TUBELESS

Size	Orig.	Fed. tax
825-14	18.95	2.36
855-14	20.95	2.57
815-15	18.95	2.38
845-15	20.95	2.57

NOW $15
Plus fed. tax and old tire

WHITEWALLS
only $2 more

BE SURE OF COLD WEATHER STARTS
INSTALL A NEW FOREMOST® CUSTOM BATTERY NOW!

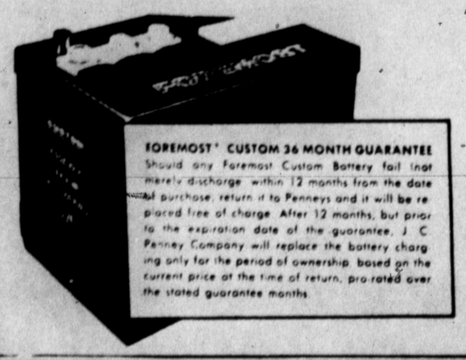

36 months
6 & 12 volts
12 months free
replacement
$12.88

FOREMOST® CUSTOM 36 MONTH GUARANTEE
Should any Foremost Custom Battery fail that merely discharge within 12 months from the date of purchase, return it to Penneys and it will be replaced free of charge. After 12 months, but prior to the expiration date of the guarantee, J. C. Penney Company will replace the battery charging only for the period of ownership based on the current price at the time of return, pro-rated over the stated guarantee months.

48 months
18 months free
replacement
$17.88

Custom
BRAKE OVERHAUL
Here's what we do:
We install new bonded linings, rebuild all wheel cylinders, resurface brake drums, bleed and refill brake system, repack front wheel bearings and install new front seals. Free brake adjustment for life of lining. most cars $39.88

Complete
ENGINE TUNE-UP
Here's what we do:
We install points, condenser, rotary, distributor cap, and install new spark plugs and adjust carburator.
Six Cylinder $18.88
V-8 Engines $22.88

SERVICE SPECIAL!
1-2-3 LUBE JOB
How's this for a Wild Week value! Your car gets an oil change (Foremost®) Heavy Duty Motor Oil), new oil filter and a grease job.
$5.88

★ OFFICIAL STATE INSPECTION STATION ★

Complete LUBE JOB 99c
Complete WHEEL PACK 99c per wheel
Complete Brake Adjustment 99c

CHARLES



IS COMING!

Hereford, Texas
Penneys
ALWAYS FIRST QUALITY

Go ahead:



start something!
(WITH A FREE PENNEYS CATALOG)

The perfect combination starts here—something that'll bring excitement to your life . . . romance to your wardrobe . . . brightness to your home. How? Just look thru Penneys new Spring/Summer Catalog! You'll find page after page of great things for you, your home, your family! Matter of fact, you'll choose from more than 100,000 items (when we say we've something for everyone . . . we *mean* everyone . . . from flirty little girls to husky 'he-men')! Just call in your order, then pick it up at a conveniently located Penneys Catalog Center. So what are you waiting for? On your mark, get set, get started.

'This could be the start of something big'



Get your FREE
Penneys Spring/
Summer Catalog at
Sugarland Mall
HEREFORD, TEXAS

PHONE 364-4205 to place catalog orders.

Bowling League Names Winners

Margaret Janssen, with 80 pins over her average, was named the "Bowler of the Week" in Strike-Out play recently.

Alice Lueb won the "High Individual Series" with a 550 and Connie Levering took the "High Individual Game" with a score of 211. "High Team Series" went to Furr's with an 1889 and also the "High Team Game" with a 668.

Converting splits were Jeannie Easton, the 2-7; Ruby Boyd, the 3-7-10 and the 3-10 twice and Alice Lueb, the 3-10.

Standings show Sunset Lanes, 43-21; Furr's, 37½-26½; Hereford Flying Service, 34-30; Hiway 60 Truck Stop, 33-31; One Hour Martinizing, 28-36; Team Number Five, 29½-34½; Merry Widows Number Four, 26-38 and Texsun Feed Yards, 25-39.

Hereford, Texas
Penneys
ALWAYS FIRST QUALITY

First-of-the Month and AFTER INVENTORY CLEAN-UP



SALE! SAVE NOW ON OUR BIG MAC MATCHED SETS

SAVE 1.08 ON BOTH! THRU SATURDAY ONLY!

Deluxe matched work sets of a hefty 50% polyester/50% combed cotton Super Klondike cloth for day-in, day-out durability. They're Penn-Prest®, so they stay neat while you work . . . fight off wrinkles on the job. And, they never need ironing! Just machine wash and tumble dry. Soil Release, even helps you launder out most stains in just one washing. Choose from 5 smart shades, too. Hurry in, today and save!

PANTS, REG. 5.98, NOW 5.44

SHIRTS, REG. 4.98, NOW 4.44



15% OFF

PENN-PREST FABRIC SALE

Polyester double knit solid colors for dresses, sportswear, pant outfits. Machine washable.	Save $1 a yard Reg. 4.99 Now yd. 58/60"	3.99
Texturized polyester "Suava" prints. Ultra-contemporary geometrics, brilliant florals.	Save 60¢ a yard Reg. 3.98 Now yd. 44/45"	3.38
Texturized polyester "Suava" solid colors. Crease and wrinkle resistant. Machine wash.	Save 61¢ yard Reg. 3.49 Now yd. 44/45"	2.88
Dressy texturized Dacron® polyester crepe. Machine wash, tumble dry. High-fashion colors.	Save 45¢ a yard Reg. 2.98 Now yd. 44/45"	2.53

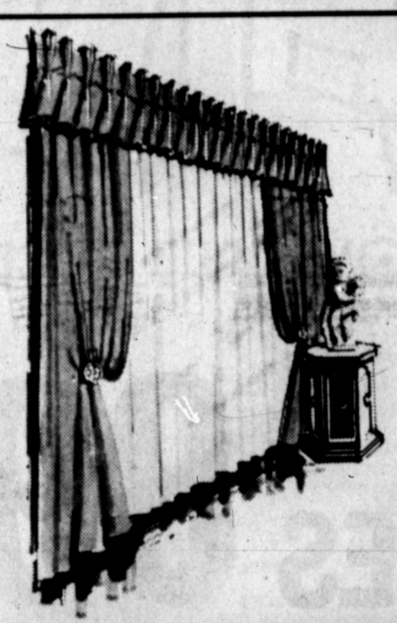

SALE! 15% OFF CUSTOM DRAPERIES

For one week only you can save 15% on fabrics and labor for beautiful custom draperies. Come in or call Penneys decorating consultant to see sample fabrics and get a free estimate and consultation. The fabric you choose will be meticulously tailored into the style you want, then expertly installed. Just one week to save on the draperies you've dreamed of!



THRU SATURDAY ONLY!

SALE! TAKE 20% OFF DURING OUR SPRING DRESS JAMBOREE

Sensational savings in our dress department — right now! The greatest collection of spring styles reduced 20% for four days only! Shifts, skimmers, buttonfronts, pleat skirts and more. All in easy to care for fabrics like linen-look rayons, acetate nylon sharkskins, polyester/cotton — many with never-iron Penn-Prest®! Colors — all a girl could ask for — in prints, paids, dots, stripes, solids. Sizes for juniors, petites, misses and half sizes.

REG. $9, $10, $11

AFTER INVENTORY CLEANUP SPECIALS IN EVERY DEPARTMENT

Entire Stock Men's Winter Jackets $7 - $12	Entire Stock Boy's Winter Jackets $5 - $7	Entire Stock Women's Winter Jackets $9 - $15	Entire Stock Women's Winter Coats $22.88		
Men's White and Colored DRESS SHIRTS 1.99	Men's SPORT SHIRTS 1.99	Boy's Corduroy PANTS 2.50	Entire Stock Boy's SWEATERS 2 for $5	Girl's Knee High HOSE 50c	Girl's SWEATERS, SKIRTS & DRESSES 2 for $5
Men's Thermal SHIRTS & DRAWERS 1.99	Entire Stock Men's Better SWEATERS $5	Boy's Knit Polo SHIRTS $1	Boy's Western Jeans 2.22 Boy's Canvas Jeans 2 for $5	Girl's Winter COATS and JACKETS $5 - $9	Children's Winter CAPS 99c
Men's Insulated Worksuits 4only 12.88	Men's Blazer Sport Coats $25.	Boy's Better SPORT SHIRTS 99c	Boy's Hooded Sweat Shirts 1.99	Boy's Knit Shirts 3 for $5	Infants Sleepers 3 for $5
MEN'S SLACKS 4.99	Cotton Sheet Blankets 1.99		Cantrice Seamless Nylons 2 for $1	Thermal Blankets 6 only $4	Sewing Chests 99c
Select Group Men's BETTER SUITS $40-$49.88	Gingham Checks 48c yd Better Cottons 66c yd Better Cottons 38c yd	BOXED JEWELRY 2 for $1	Tailored Bedspreads Twin & Full $9.99 Queen & King $14.99	MATTRESS PADS twin size only 3.88	Todler's 2 piece PANTS & SHIRT SETS 1.77
Bath Towel 68c Wash Cloth 45c Face Cloth 23c	Twin Percale Sheet fitted or flat 2 for $5 Pillow cases 2 for $1.25	Jacquared Weave Bedspread 5.99	PIECE GOOD REMNANTS 25% off	Girl's Flannel PAJAMAS 1.99	Boy's Flannel PAJAMAS 1.99



VOE STUDENT OF THE WEEK — Gayle McCutchen, daughter of Mr. and Mrs. A. L. McCutchen, 836 Brevard, is this week's VOE student of the week. Gayle, 17-year-old senior at Hereford High School is enrolled in the Vocational Office Education program and is employed at Lone Star Agency where she does secretarial work. Miss McCutchen's plans for the future include attending W. T. and majoring in special education and minoring in music. She is pictured above with Ken R. Rogers, employer. —Staff Photo

Adrian News

By ANN BEAVERS

Davy Brownlee won first place in the Jr. High Talent Show, Saturday night in Vega at the High School auditorium. Davy entered in tap dancing. Don Travis and Bill Johnson won first in the Adult Class.

* * *

Mr. and Mrs. Joe Brownlee and family, Mr. and Mrs. Larry Travis, Mrs. Bill Gudgell and Gwena, and Mrs. Sue Conner and Jamie visited with Mr. and Mrs. Marvin Hall in Allenreed, Sunday.

* * *

Mr. and Mrs. David Whitten of Canyon are the parents of a son, Donald Elbert born Saturday in High Plains Baptist Hospital in Amarillo. He weighed 5 lbs. and 11 ozs. Grandparents are the Elberts Whittens of Adrian.

* * *

Mr. and Mrs. Lorin Creitz visited Thursday and Friday with their granddaughter Stacy in North West Texas Hospital in Amarillo.

* * *

Mr. and Mrs. Dick Rich and family and Alex Rich spent the weekend in Wichita Falls with Mr. and Mrs. Clifford Sewell and family.

* * *

Mrs. Lorin Creitz taught school last Wednesday in Mr. Ted Hale's place.

* * *

Mr. and Mrs. Terry Williams and boys of Amarillo spent the weekend with Mr. and Mrs. Horace Betts and family.

* * *

Mr. and Mrs. E. B. Pounds visited in Earth, Wednesday with Mr. and Mrs. Neil Pounds and family.

* * *

Mr. and Mrs. R. M. Gruhlkey, Mrs. Ted Boydstun and girls and the Rev. and Mrs. Bob Miller were Thursday dinner guest of Mr. and Mrs. E. B. Pounds, in honor of E. B.'s birthday.

* * *

Mr. and Mrs. Mike Horton of Canyon visited Wednesday with the Jno Hortons.

* * *

Martha Gruhlkey of Lubbock spent last weekend with Mr. and Mrs. Bob Gruhlkey.

* * *

Kenneth Hicks spent the weekend in Hereford with Mr. Claude Hicks.

* * *

Paulette Joboian and Mack Fortenberry were united in marriage, Jan. 22 at 11:30 A. M. in the Church of Christ Bible Chair at West Texas State University in Canyon. Parents of the bride are Mr. and Mrs. Paul Joboian of Bakersfield, California. Mr. and Mrs. Jake Fortenberry of Adrian are parents of the groom. After a belef honeymoon trip to New Mexico, the couple are at home in Canyon where both are students at West Texas State University.

* * *

Mr. and Mrs. Mack Fortenberry of Canyon visited in Adrian during the week.

* * *

The Adrian school board announced, that they had rehired Mr. Pat Blankenship as the school superintendent.

* * *

Rita Speed and Greg Thomas of Lubbock spent the weekend with Mr. and Mrs. Ralph Guest and Dude and the Joe Speeds.

* * *

Mr. and Mrs. Roe Jonas of Floydada and Mr. and Mrs. John Abbott of Amarillo visited Friday evening with Mr. and Mrs. Ted Hale and family.

WRESTLING

SATURDAY FEB. 7 - 8:15 P.M.

RICKY ROMERO AND GORGEOUS GEORGE JR.

—VS—

BULL RAMOS AND DUSTY RHODES

RUFUS JONES —vs— BILLY SPEARS

ALEX PEREZ —vs— BOBBY DUNCUM

PROMOTED BY HEREFORD LIONS CLUB

★ ★ ★ HEREFORD ★ ★ ★

BULL BARN

RINGSIDE $2.00 GENERAL ADMISSION $1.50

Miss Fortenberry Is Named Top Homemaker

Senior Patty Fortenberry, on the basis of her score in the homemaking knowledge and attitude test taken by senior girls Dec. 2, is Adrian High school's 1970 Betty Crocker Homemaker of Tomorrow, it has been announced. In addition to receiving a specially designed silver charm from General Mills, sponsor of the annual homemaking education program, Miss Fortenberry is now eligible for one of 102 college scholarships totaling $110,000.

From school winners in the state, a State Homemaker of Tomorrow and runner-up will be selected, within the next few weeks. The state winner will be awarded a $1,500 scholarship and the runner-up a $500 educational grant. In addition, the school of the state Homemaker of Tomorrow will receive a complete set of Encycopedia Britannica from Encyclopedia Britannica, Inc.

This spring, the 51 Homemakers of Tomorrow representing every state and the District of Columbia, each accompanied by a school advisor, will join for an expense-paid educational tour of Washington, D. C. and Colonial Williamsburg, Va. Climax of the tour will be announcement of the 1970 Betty Crocker All-American Homemaker of Tomorrow. Selected from the 51 finalists on the basis of original test scores and personal observation and interviews during the tour, she will be awarded an increase in her scholarship to $5,000. Second-, third- and fourth-ranking Homemakers of Tomorrow in the nation will also be chosen, and will receive scholarship increases to $4,000, $3,000 and $2,000, respectively.

Begun by General Mills in the 1954-55 school year to emphasize the importance of homemaking as a career, the Betty Crocker Search is the only national undergraduate scholarship program exclusively for high school senior girls. During its 16-year history, more than seven million young women have participated in the program and scholarship awards, with this year's grants, will total over $1,700,000.

A record 646,041 senior girls in 15,040 of the country's high schools were enrolled in this year's search.

Patty is the 18 year old daughter of Mr. and Mrs. Jake Fortenberry and she has attended Adrian schools all of her school years.

Patty is active in school work, activities, church and community affairs, is a member of the Adrian Church of Christ and plans to attend Texas Tech in Lubbock.



Patty Fortenberry

Elks To Host Bingo Game

All members of the Elks Lodge and their friends are invited to attend the bingo game tonight at the lodge. The event is scheduled to begin at 8 p.m.

Dr. C. D. Kelton, Exalted Ruler of the lodge, stated everyone is welcome to come. "We'll have a number of good prizes for the winners."

Kings, Queens Name Winners

Wendell Roe, with a 670 handicap series, and Joyce Harper, with 52 pins over her average, were named "Bowlers of the Week" in Kings and Queens action recently.

Anne Radney had the high Queens series with a 544 while Wilma Clark had the high Queens game with a 19.9. J. R. Varner was high for the Kings with a 222 game and a 594 series.

Picking up splits were Bonnie Jones, 5-10; Carl Hoffman, 2-5-7; Bertha Arnold, 9-10; Hap Arnold, 4-5-7, the 3-10 and the 5-7; L. J. Clark, 3-10; Alice Lueb, 5-10; Anne Radney, 3-10 and 5-8-10; Eleanor Hudspeth, 3-7 and 3-10; and Ray Lueb, 3-10 and 2-7.

In action last week, Team Number One won 2 and lost 2; Claudes Mobil Service won 2 and lost 2; Hereford Janitor Supply won 3 and lost 1; Strickland's Shell Service won 1 and lost 3; Reeves Chevrolet-Olds won 3 and lost 1; Vance Hall Sporting Goods won 2 and lost 2; Cougar Club won 1 and lost 3; Sunset Food Center won 1 and lost 3; Weatherford Gin won 2 and lost 2 and Sunset Lanes won 3 and lost 1.

Standings to date show Sunset Lanes, 47½-20½; Team Number One, 44-24; Sunset Food Center, 44-24; Vance Hall Sporting Goods, 38-20; Hereford Janitor Supply, 37-31; Cougar Club, 33-31½; Weatherford Gin, 26½-41½ Claudes Mobil Service, 25-43; 45½; and Strickland's Shell Service, 20-48.

350 Compete In Forensic Contest

The second annual local high school forensics tournament, held Saturday in Hereford, was attended by 350 students representing 19 schools, some as far away as Wichita Falls, Snyder and Lubbock.

Lubbock produced all three top-place winners; first place to Coronado High second, Lubbock High, and third, Monterrey High.

Other areas covered in this non-athletic, non-musical field, science, number sense and slide rule, did produce a local winner, when Steve Dziuk won first place in science.

Being host school, Hereford students did not participate in the speech contests, this being normal practice in any such contest.

Mal Manchee, University Interscholastic League director at Hereford High, along with Pam Campbell, Steve Ray and Diane Adams, supervised Saturday's contest. UIL has 14 class members and 20 outside members who participate in competitive speaking.

Manchee stated his gratitude to the approximately 150 local personnel who willingly judged the contest throughout the day.

Hereford's forensic's teams schedule includes a trip to Dimmitt Saturday, Kermitt the 13th and 14th, Lubbock March 6-7, and Abilene March 20-21. These will be invitational tournaments similar to last Saturday's in Hereford.

The district tournament, covering the same area as Hereford's football district, will be held April 11 in Canyon.

Dennis Shaw, San Diego State quarterback, led the nation's collegiate football players in total offense in 1969 with 3,186 yards and 45 touchdowns. He scored six TDs and passed for 30 others.



PENNZOIL with Z-7

29¢ per qt.

Limit 5 qts.

WESTERN AUTO

3rd & Main

back again at interstate...

guaranteed low-cost no-waiting

INCOME TAX SERVICE!

● Accurate, quick, convenient ... close personal attention, careful individual preparation, *by professionals*. Call, drop by now.

as low as $5.00!

financial house TAX MASTERS™

another service of ISC Industries Inc

INTERSTATE SECURITIES COMPANY

615 S. 25 Mile Avenue

Telephone: 364-4432 Hereford, Texas

PIGGLY WIGGLY

IT'S OUR LOVE-IN!

KIDS LOVE OUR FOOD MOM LOVES OUR VARIETY DAD LOVES OUR PRICES

Prices good thru Saturday, Feb. 7, 1970



NOTE these BUYS!

FRESH PRODUCE

TOMATOES vine ripe pound 27¢

California AVOCADOS each 19¢

Winesap APPLES 3 lb. bag 49¢

White POTATOES 10 lb. bag 59¢

Shurfresh BISCUITS 3 8 ct. cans 29¢

POPCORN
DOG FOOD
HAIR SPRAY
ICE CREAM
FACIAL TISSUE
TISSUE
CHILI

Shurtenda heat and eat STEAK PATTIES 89¢

U.S.D.A. Choice Sirloin STEAK lb. 98¢

U.S.D.A. Choice Club STEAK lb. 98¢

Armour Star all meat FRANKS lb. 59¢

Kraft's Longhorn CHEESE lb. 65¢

3-Minute 2 lb. bag 25c
Friskies 5 lb. bag 69c
Cinderella 2 13 oz. cans 89c
Cloverlake Slim ½ gal. ctn. 49c
Soflin 4 200 ct. pkgs. $1
Doeskin 4 roll pkg. 39c
Wilson 2 No. 300 cans $1

ALL Home Laundry detergent gt. box $3.99
FILLER PAPER Homeline 300 sheet count 49c
PINTO BEANS Arrow 4 lb. bag 45c
Brown & Serve Rolls Tendercrust 3 pkgs. 99c
TOMATO SAUCE Kerns 8 oz. can 9c
CASHEWS Tom Scott 13 oz. can 89c
BLENDER 2 speed Proctor Silex $8.88

MIXES Betty Crocker assorted flavors box 29¢

FREE
* SHEETS
* BASKETBALLS
* RODS & REELS
* DOLLS
* FOOTBALLS
* LADIES HOSE
WHEN YOU SAVE Shurfresh Coupons

Delicious TenderCrust Bread & TenderCrust Coupons

Manning Bowman CORN POPPER 3 qt. capacity with $10 purchase $2.88

Grade A Medium EGGS Farm Fresh dozen 62¢

Maxwell House COFFEE all grinds 3 lb. can $2.19

Gladiola FLOUR 25 lb. bag $1.99

Kern's Tomato Juice 4 46 oz. cans $1

PIGGLY WIGGLY

100 FREE GUNN BROS. STAMPS

With $10.00 or more in grocery purchases.

Coupon expires Sat., Feb. 7, 1970

SPECIAL COUPON VALUE

Complete Supply of VALENTINE CANDY 8 oz. 1 lb 2 lb. BOXES

Mr. Hamby Is OEA Speaker

Durward Hamby of Hamby Real Estate spoke to members of the OEA club concerning secretarial work and what an employer expects of his secretary at a Monday evening luncheon at the Caison House.

Hamby feels 'Education and experience are minor factors in job application when compared to the secretary's dress and personality which are essential in office work, and an asset to any secretary is her youth."

According to Hamby the skills of an office can be acquired whereas a personality must be a natural factor. A good secretary will be willing to learn the skills of an office and earn salary raises by not sitting idle but keeping herself occupied.

'A person accepting a new job position must adapt to the personality of her employer and the people she meets through the business in order to be a good secretary also," said Hamby.

Members questioned Hamby on areas concerning references, personality clashes, interviews, and job applications.

In a short business session the group decided to pay half the expenses for those girls participatng in contest at Odessa March 13 and 14th.

Those attending were Mary Keyes, Janet Frye, Janice Galley, Janice Edwards, Glenda Champ, Kelly Barber, Jamie Edmonson, Beki Edelmon, Janie Reinart, Linda Vogel, Marsha Horton, Tina Flores, Sandy Trevino, Candy Poarch, Karen Jesko, and teacher-coordinators Mrs. Pat McDonald Mrs. Elizabeth Wills.

Locusts daily eat the equivalent of their weight, about .04 to .09 of an ounce.



DURWARD HAMBY

Chamber Group Will Conduct April Meeting

The public affairs committee of the Deaf Smith County Chamber of Commerce, Women's Division, was appointed to conduct the general meeting of the Women's Division scheduled in April at an executive board meeting held Tuesday at the Country Club.

Heading the committee as chairman is Mrs. Milton Adams. Sub-committee chairmen who will work with Mrs. Shep Townsend, director, include Mrs Tom Draper, education; Mrs. Virgil Marsh, narcotics; and Mrs. John D. Pitman, satellite program.

New committee heads named during the brief business session with Mrs. Jack McKinster, presiding, included Mrs. Maurice Tannahill, telephone committee and Mrs. Marsh, narcotics.

In other business, Larry Fuller, a member of the Tourist Council appealed to the group for vounteer women to serve on the Council and plans were discussed for chamber women to attend the second annual State Conference for Women in Chamber Work scheduled April 10-11 in Abilene.

By attending the conference, the Hereford Chamber will derive benefit from their participation through the exchange of views and ideas on greater involvement and commitment of women in improving their community.

Mrs. John Blocker was announced as eligible for Hereford Hustlers jacket for recruiting the most new members.

Reports were given on plans for the membership drive scheduled this month.

Services Held For Father Of Local Resident

H. B. Adams, 85, of Lubbock, father of Dr. Milton C. Adams, Hereford, was found dead in his home Monday morning by the nurse coming daily to care for Mrs. Adams, who has been ill.

Funeral services were held Tuesday at 1 p.m. in Sanders Chapel of Sanders Funeral Home, Lubbock. Burial was in Lubbock.

Survivors include his wife; Dr. Adams; a stepson, Jessie Granbury, of Lubbock and two grandchildren.



another Ellis CANVENIENCE • FOODS

Hospital Notes

ADMISSIONS

M. L. Johnson, Route 3; Mrs. Max Gonzales, Route 4; Fortunato Martinez, Juan Herrera, Box 1664; Mrs. Elsie Boardman, 407 Lee; Mrs. Alvin Jones, Star Route; Bill Garwell, Adrian; Pat Wederbrook, Austin Road; Pablo Aguirre, 335 Avenue J; Leroy Graves, Route 1; Mrs. Odineo Ortiz, Box 193; Mrs. Lee Meeks, Nazareth; Harry Coffin, Box 206; John Sowell, 705 E. 13th; Mrs. Inman Larson, Route 2; Mrs. Lela Prather, 1006 E. 3rd; Ernesto Suarez, 328 Avenue H; Robert Wood, 846 W. Park; Mrs. Louie Olson, 820 W. Park; Mrs. Ozetta Wilhelm, 111 Avenue A; Mrs. Andrew Batterman, Route 4; Mrs. Garland Harris, 505 Avenue K; Mrs. Minnie Bartlett, Box 364; Mrs. Ida Hardy, 603 Avenue H; Mrs. Ida Davis, 400 Blevins; Mrs. Eunice Robinson, 608 Bowie; Mrs. H.L. Deavenport, 245 Ranger; Willie Upton, Box 1044; Mrs. Johnny Wilson, 201 Northwest Drive; Mrs. Sallie Markham, 104 Douglas; Cliff Estes, Westgate; Mrs. Dennis Sims, 112 Avenue I; Hester Reagan, Hobbs; Mrs. George Mingus, Friona; Clifford Smith, 432 Star; Raymond Hance; Dimmitt; Frank Brinkman, 400 W. 3rd; Mrs. Frank Cogdell, 915 Park; Cameron Gault, Route 5; Mrs. J. E. Sorrells, Route 4; Mrs. Joe Zepeda, 708 Texas; Mrs. Kenneth Ruland, Star Route.

DISMISSALS

W. Roy Phillips, Colby Conkwright, Larry Lopez, Juan Ramirez 2-4.

Mrs. Colby Conkwright, Joe Garcia, Mrs. Vivian Major 2-3. Brian Wilkerson, Mrs. Jim Monroe, Mrs. Pauline Shea, Grover Meeks, Mrs. May Clare 2-2.

Mrs. Cecil White, Mrs. Clara Williams, Mrs. Herman Rounds, Walter Fenneman, Mrs. Joyce Espinosa, Mrs. J. B. Blankenship, Mrs. Ollie Forbus 2-1.

Enrique Franco, Jess Robinson, Rhonda Rule 1.31.

Dana Zimmerman 1-30.

Sophomore John Reeves of Florida led the nation's collegians in passing last season by completing 2222. He passed for 24 touchdowns.

The Detroit Tigers will open their exhibition baseball campaign against the Pittsburg Pirates at Bradenton, Fla., on March 6. The following day the Tigers open their home schedule by facing the Minnesota Twins at Lakeland. Fifteen games are set for Lakeland.

For COLDS take 666

Big Savings

LYSOL SPRAY 14 oz. size 99¢

WHERE YOU ALWAYS BUY THE BEST FOR LESS
GIBSON'S DISCOUNT CENTER
Prices good thru Saturday, Feb. 7, 1970

NYQUIL cough syrup 6 oz. bottle 87¢ Gibson's Low Price!

Hankcraft Electric VAPORIZER HUMIDIFIER $3.99

TEXIZE LAUNDRY RINSE FLUFF 1 GAL. 69¢

H.A. Hair Arranger 7.2 oz. bottle 69¢

ALKA-SELTZER 25 count bottle 39¢

CLEARANCE All men's, boy's & girl's COATS 33⅓ OFF Gibson's Everydoy Low Price

Kleenex TOWELS Jumbo roll strong absorbent 27¢ Gibson's Low Price!

KOTEX 12 count box reg., super, slenderline 37¢ Gibson's Low Price! box

Burgess 2 cell Flashlight 69¢

Gibson's spray Enamel 13 oz. can 49¢

POLAROID 330 Land Camera $52.97

ROOM SIZE RUGS 100% Continuous Filament Nylon pile 8½'x11½' $19.97 Gibson's Low Price!

Tunz-Sol Head Lamps 12-volt upper 4002 or lower 4001 88¢

Fostoria 4 slice Toaster No. 34121 $11.97

Polaroid black & white Type 107 FILM $2.19 box

Polaroid colored type 108 film $3.97 Box

Polaroid Colorpack II Land Camera $23.97 Gibson's Low Price!

GIBSON'S Rx pharmacy Phone 364-4900 SAVE ON PRESCRIPTIONS EMERGENCY 364-4753

Swift's Premium Canned Hams 5 lb. can $4.89

Del Monte cut Green Beans No. 303 can 23¢

Stokley Tomato Sauce 8 oz. can 8¢

Stokley Golden Corn 2 No. 303 cans 39¢

Sign Post mild Polish Sausage 13 oz. jar 73¢

Pik-L-Barrel sweet whole Pickles qt. jar 57¢

LEMON JELVYN suggested retail $2.75 $1.67

Cepacol reg. 1.49 2 oz. now 73¢

Ionil-T dandruff reg. 2.40 $1.53

NOW AVAILABLE PEARL DROPS TOOTH POLISH at GIBSON'S Discount



Mrs. Thomas E. Gordon
. . . nee Janis Higgins

Is Married

Mr. and Mrs. A. B. Higgins, Rt. 4, are announcing the recent marriage of their daughter, Janis, to Thomas E. Gordon.

Vows were exchanged recently in Apalachicola, Florida in the home of the bridegroom's sister and brother-in-law, Mr. and Mrs. Afred O. Shuler. The double ring ceremony took place by candlelight in the formal Spanish living room with the family and close friends attending. A reception followed with champagne and wedding cake being served.

Mrs. Gordon is speech therapist in the Franklin County school system. She graduated from Hereford High School in 1963 and received her B. A. degree in speech pathology and audiology in 1967 from Texas Tech. She receiver her master's degree in August, 1969 from Texas Tech.

Gordon is the son of Mr. and Mrs. F. T. Gordon, pioneer residents of Alapachicola and is associated with Gordon's Department Store there.

The couple will make their home on St. George Island, a newly developed resort spot, Apalachicola.

TOPS Club Met Tuesday

TOPS Calorie Patrol members met Tuesday morning at the Community Center with Ruth Sims, new leader of the club.

Roll call revealed an 8½ lb. gain and a 20¼ lbs. loss.

Mrs. Deke Kendrick, Executive Director of King's Manor asked for volunteers to help with the residents of King's Manor and asked that they call Mrs. Hilton Higgins. She also gave an amusing imitation of Phyllis Diller.

The group voted to buy gifts for the best secret pal, for the person with the greatest wieght loss for a 6-weeks period, and to work at the museum the last two weeks in April.

The number of farm horses in Britain has fallen by 82 per cent since 1939.

JERGEN'S LOTION 14½ oz. bottle 99¢

CHAPANS Hand Cream 5 oz. tube 69¢

LOOK BE... DISCOUN... ARE LOW...

BUBBLE BATH Joy Suds 14 oz. cans 19¢

HAIR SPRAY Aqua Net 13 oz. can 39¢

SAVINGS EVERY DAY AT FURR'S

CREME RINSE Beacon 46 oz. 27¢
TALC Cashmere 4 oz. 39¢
SETTING LOTION Nestles Clear or Green 8 oz. 25¢
HAIR TONIC Heads Up 4 oz. 55¢
AFTER SHAVE Aqua Velva 53¢
COUGH DROPS Vicks pkg. 10¢

100 EXTRA GOLD BOND STAMPS AT FURR'S

Redeem coupons received in the mail for more and more Gold Bond Stamps at Furr's. This week . . . 90 free stamps, no purchase necessary plus 100 extra stamps with $5.00 purchase or more!

DINNERS Morton's Fresh Frozen, Assorted varieties each 33¢

FRUIT COCKTAIL Food Club No. 303 can 19¢

PLASTIC WRAP Topco 100 ft. roll 19¢

PRUNE JUICE Food Club qt. 39¢

ORANGE JUICE Gold Inn 46 oz. can 29¢

FLOUR GOLD MEDAL 5 LB. BAG 49¢

SUGAR Holly 5 lb. bag 48¢

OLEO Solid lb. 12½¢

Green Beans Food Club cut No. 303 can 5 for 1.00
Tomato Sauce Libby's 8 oz. 9¢
Asparagus Food Club No. 300 can all green cut spears 3 for 1.00
Cold Power 15c off label giant pkg. 59¢
Cake Mix Angel Food Duncan Hines 15 oz. pkg. 59¢
Fabric Finisher Sta Flo 20 oz. 49¢
Pears Tree Ripe No. 2½ can 3 for 1.00

Cranberry Juice Cocktail Food Club qt. 49¢
Apple Sauce White House No. 303 can 5 for 1.00
Mellorine Farm Pac Assorted ½ gal. 29¢
Gelatin Food Club 3 oz. pkg. 8¢
Instant Coffee Folger's 10 oz. jar can 1.49
Cookie Sunshine Hydrox 16 oz. 49¢
Fantastic Cleaner 10c off 32 oz. 59¢
Spray Starch Sta. Flo 22 oz. 59¢
Corn Libby's in butter sauce 12 oz. 5 for 1.00
Blackeye Peas Ranch Style No. 300 can 14¢
Sweet Potatoes Food Club No. 303 can 25¢
Macaroni or Spaghetti Food Club lb. pkg. 25¢
Brownie Mix Food Club 22½ oz. pkg. 39¢
Instant Potatoes Food Club 13 oz. pkg. 39¢
Raisins Food Club 2 lb. cello pkg. 69¢
Chicken Noodle Dinner Kraft 7 oz. 39¢
Vanilla Extract Food Club 2 oz. bottle 39¢

Delicatessen

Bar B Qued Beef Hickory Flavored lb. 1.29
Beef Chop Suey Try something different lb. 49¢
Meatless Chow Mein Add your favorite meat lb. 39¢
Meat Balls In sauce lb. 59¢
Potato Salad Old Fashioned fresh daily lb. 69¢
Lime Delight Salad fresh daily lb. 79¢
Spare Ribs Cooked the way you like them dry or in sauce lb. 1.69

If you've ever driven home on a soggy night and been soaked as you struggled with your garage door...



look into a STANLEY electric garage door opener right now.



Whenever you arrive home, the touch of a push-button transmitter in your car lifts your garage door and turns on the light for you. No more tugging and pulling at heavy doors. No more worry about the weather or the dark. Instead, the cordial greeting of an automatic welcoming committee.

Carl McCaslin Lumber Co

A Complete Building Service
1 Block East of the Courthouse
Phone The Lumber Number 364-3434



EFORE YOU BUY... FURR'S
NT MIRACLE PRICES
EST IN TOWN!



SHAVE CREAM
Colgate 11 oz. **35¢**

TOOTHPASTE Crest Family Size **53¢**

SCOPE Mouthwash 17 oz. bottle **66¢**

CLAIROL Hair Color each **96¢**

DEODORANT Secret anti-prespirant **53¢**

COMPARE! and SEE FOR YOURSELF

CUBE STEAK lb. $1.19

ROAST Boneless Shoulder Furr's Proten lb **88¢**

STEAK LOIN Furr's Proten lb **89¢**

LINK SAUSAGE Hickory Smoked lb. **59¢**

GROUND CHUCK Extra Lean lb. **59¢**

Fresh Frozen Foods

PIES Morton, Pumpkin, apple, peach, cherry, or coconut custard **29¢**

Whip Topping Top Frost fresh 10½ oz. pkg. **39¢**

Pot Pies Top Frost fresh frozen chicken, beef or turkey 6 8 oz. pkg. **1.00**

Donuts Morton's fresh frozen plain or powdered 2 4ct. pkg. **3 for 1.00**

Honey Buns Morton's fresh frozen pkg. **29¢**

Perch Top Frost lb. **49¢**

Fish Cakes heat and eat 16 cakes **1.00**

Corn Dogs 8 count pkg. **1.00**

Beef Steaks Shurtenda heat and eat 5 count pkg. **1.00**

Perch Breaded heat and eat lb. **79¢**

Beef Patties Lean 8 count **1.00**

Steak Fingers heat and eat 16 count **1.00**

Club Steak Furr's Proten lb. **98¢**

Round Steak Furr's Proten lb. **89¢**

Chuck Steak Furr's Proten lb. **69¢**

Swiss Roast Arm Cut Furr's Proten lb. **83¢**

Stew Meat Boneless Furr's Proten lb. **79¢**

FRYERS Fresh whole lb. **29¢**

FRUITS & VEGETABLES

POTATOES Russets, all purpose, 10 lb. bag **59¢**

APPLES Red Delicious Wash. State lb. **16¢**

Oranges Texas lb. bag **58¢**

Cabbage Texas lb. **15¢**

Turnips Calif. clip top lb. **23¢**

Grapes Red Emperor lb. **26¢**

Lettuce Calif. each **28¢**

Salad Tomatoes Red Ripe lb. **29¢**

Grapefruit Ruby Red lb. **12¢**

Lemons Calif. Sunkist lb. **29¢**

We reserve the right to limit quantities





MINISTERIAL ALLIANCE newly elected president, right, Rev. Eugene Brink, First Christian Church, was congratulated by Past-President Rev. Simeon Heine, St. Anthony's Catholic Church. Serving with Rev. Brink for the coming year will be vice-president, Rev. C. W. Allen, St. John's Baptist Church; secretary, Rev. Machiel Graham, St. Anthony's; and treasurer, Rev. Bill Ray, Church of the Nazarene.

FWC Elects New Officers

Officers for the coming year were elected and plans for a Silver Tea scheduled in April were made at a meeting Friday of the Deaf Smith County Federation of Women's Clubs.

Mrs. C. D. Kelton will head the Federation as president, Mrs. G. S Solomon as 1st vice-president; Mrs. H. E. Miller, 2-nd vice-president; Mrs. Harvey Benson, secretary; Mrs. W. C. Hromas as treasurer, Mrs. Troyce Carmichael, parlimentarian Mrs. A. L. Manjeot, publicity; and Mrs. Lee Curry, historian.

The elected officers will be installed at the final meeting on April 30.

Mrs. Elmer Patterson presented an interesting program on the cultural contributions of the women of Deaf Smith County in the pioneer days.

Author of a history of Deaf Smith County and its pioneer settlers, Mrs. Patterson sketched the contributions of individual women and several women's organizations in such fields as music, the county library, Deaf Smith Historical Museum, art and philantrophy.

Music on the program was furnished by groups of Hereford High School band, directed by Ben Gollehon.

The tea scheduled April 30 at the Community Center will feature a program on Deaf Smith County Museum, with the public invited. Funds from the event will go to the museum.

Mrs. Carmichael presided at a brief business session.

NEW TWISTE

LOUISVILLE, Ky. — A second-hand shop attracts customers with this sign: "Antiques and Junque."

TOWARD ECONOMY

FRANKFORT, Ky. — With an eye towards possible economies, a legislative committee is checking on the extent and cost of all publications, films and tapes produced by every state agency.

Sat. and Sun. - Feb. 7 and 8

8 KING SIZE WALLET CREATIVE COLOR PORTRAITS FOR ONLY **99¢**



PHOTO HOURS 9 A.M. TO CLOSING

NO LIMIT

GET PICTURES MADE OF GRANDPA, GRANDMA, DAD, MOM AND ALL THE LITTLE ONES AT THESE SAME LOW PRICES!

Shugart STUDIOS INCORPORATED CREATIVE COLOR TM

SHUGART COLOR PHOTOS FURR'S

Sugarland Mall

Highlights And Sidelights

Certificate Holders Are Assured Lots Of Action

AUSTIN, Tex. — Texans who registered to vote before the January 31 deadline are assured plenty of action for their 1970 registration certificate.

One of the nation's hottest U. S. Senate races is due to rage on through the November 3 general election.

Sen. Ralph Yarborough, 66, of Austin and former Congressman Lloyd M. Bentsen Jr., 48, a Houston business executive, are major Democratic contenders for Yarborough's seat. Whoever wins will face Republican Congressman George Bush, 45, of Houston, in November.

Gov. Preston Smith, 57, a cinch to win the May 2 Democratic primary nomination in the gubernatorial race, will be challenged by Republican Paul Eggers, 50, of Wichita Falls, in the general election.

Republicans talk freely about million-dollar campaigns for Bush and Eggers.

Atty. Gen. Crawford Martin will be opposed by District Judge David Brown of Sherman in the Democratic primary and Corpus Christi attorney Edward Yturri, 42, a Republican, in November.

Republicans came up with a surprising number of statewide candidates before the February 2 filing deadline.

In addition, there will be hard fought local contests in many Texas counties.

Lone-time conservative leader Bard A. Logan of San Antonio said he was "tired and needed a rest" so he resigned as chairman of The American Party of Texas. Vice-Chairman H. W. Matthews of Conroe succeeds Logan until the election of a new leader at the state convention.

Chief chore of the American Party now is to get 30,000 to attend its May 2 precinct conventions, so it can qualify to place the ballot.

And there will be a sizzling November 3 battle over the liquor-by-the-drink proposition on the constitutional amendments ballot. Lines are already forming and campaigns shaping up on that.

TREASURE BOOKLET — Land Commissioner Jerry Sadler is now distributing free copies of his booklet, "Treasure Tempest in Texas." It's about the Padre Island galleons and their cargo.

At the request of Corpus Christi Rep. Frances Farenthold, State Auditor George McNeil checked on whether state facilities had been used in printing the booklets. He reported that General Land Office facilities had been employed, but that Sadler had reimbursed the agency $5,000. "It might be in order for me to observe that it is not unusual for general information brochures to be done at State expense," McNiel wrote, saying that Sadler appears to be "leaning over backwards to avoid criticism."

Printing of brochures is a common practice in many state departments, as a necessary part of informing the public. Thousands of copies of various and elaborate, well written and informative booklets have been provided by numerous departments to the schools and libraries of Texas. Many departments even have their own printing plants.

Sadler's opponent in the Land Commissioner race, Rep. Bob Armstrong has not been critical of the incumbent. Armstrong, a prominent Austin sportsman, began his campaign by calling for stronger conservation measures.

POLLUTION FIGHT SET — Texas Air Control Board will ask Attorney General Martin to begin legal proceedings soon against persistent air polluters, particularly in Houston and El Paso.

Pollution issue is being spotlighted by candidates from local to senatorial level.

On January 29, Texas Water Quality Board called on the U. S. Navy, seven towns and three industries to explain poor quality discharges in to public streams.

Navy said it would keep on dumping raw sewage into the Sabine River until it gets $146,000 for treatment facilities.

Towns invited to answer questions about their sewage discharges were Celeste, Center, Greenville, Hemphill, Newton, Quinlan and Timpson.

ATTORNEY GENERAL RULES — County commissioners have discretionary authority to maintain streets which are an integral part of the county or state road system, within a city, if the city consents, says Attorney General Martin.

In other recent opinions, Martin concluded that:

*Appropriated state funds may not be used to purchase liability insurance on an aircraft (not a "motor vehicle") under the Tort Claims Act.

*A district attorney may not retain a percentage of monies collected as civil penalties in civil suits which he initiates on behalf of the Parks and Wildlife Department to abate water pollution.

*Banks could validly plead the statute of limitations in escheat action by the state to recover inactive accounts (four-year statute commences to run only after the bank has denied its liability to pay dividends to the rightful owner and has given notice to the owner of the dividends.)

license case in Wichita Falls must be tried either in the new municipal courts or the justice court, where punishment is by fine only, not to exceed $200. All other misdeameanors so arising must be tried exclusively in municipal courts.

*Probate court has no power to approve claims filed under a section of the Probate Code where claims have been rejected by operation of the law under another section of the code.

*A justice of peace in Bexar County must run for re-election this year due to mistkakes in abolishing six justice precincts and creating three new ones in their place back in 1967.

CRIME SESSION URGED — Austin newsman and businessman Wick Fowler has launched a one-man campaign for a special session of the legislature to enact "emergency laws" dealing with criminals and drunk and careless drivers.

Fowler, known as a humorist, was dead serious when he contended that only in a special session could full attention be focused on the rising crime rate and traffic dangers.

Noting there were 3,580 traffic deaths last year, he said: "Had this number been killed and injured in one incident, say a tornado or hurricane, the state would be overwhelmed by hysteria." Fowler also pointed out that there were 400,000 major crimes committed in the state last year and the crime rate is growing. He urged Texans to petition Governor Smith to call an emergency session of the lawmakers.



HECT STUDENT OF THE MONTH — Jan Tremble, 17-year-old senior at Hereford High School has been selected at this month's HECT students. Jan, enrolled in the Home Economics Cooperative Training program, is a volunteer worker at the Satellite Day Care Center located in the First Christian Church. Shown with her in the picture is a student and Mrs. Maxine Thompson, teacher-supervisor. —Staff Photo

A. O. THOMPSON ABSTRACT CO.
Mr. and Mrs.
A. J. Schroeter
Paul B. Schroeter, Mgr.
P. O. Box 73
Courthouse
Phone 364-1504

PRE-INVENTORY CLEARANCE
SHOE SALE!
We have shoes for the entire family from infants to grand mother in all sizes, colors and styles in every available material and quality leathers; ON SALE NOW!
*Dress
*Sports
*Casual
*Flats
*Mid Heels
*High Heels
$5 or more purchase
Be sure and register for our Valentine Sweetheart Contest
1st Prize Ladies choice of Handbag and Box of Candy
2nd Prize Choice of 2 pr. Hose and Box of Candy
3rd Prize - Box of Candy - Drawing Feb. 14th
Gattis SHOES OF HEREFORD
In Sugarland Mall Hereford, Texas

PK SUPPLY INC.
801 West 1st
HEREFORD
WE'VE GONE ALL OUT TO CHOP PRICES
Sale Starts Friday at 2:00 p.m. and Continues Saturday Sunday & Monday
Muntz
8 TRACK
STEREO TAPE
$33.93
with purchase of your choice of 2 speakers
A8-69 8 track
Muntz 4 track
Stereo Tape Cartridge 93¢
APCO
Your New Car Warranties remain in force when Our Oil and Air Filters are Used
This filter assures extra protection by removing dangerous errosive acids as well as dirt and sludge contaminants
SPIN ON FILTER $1.09
Rocket Astro Jetstream Wheels
$14.44
with purchase of Lug Nuts
Bardahl
MOTOR ADDITIVE
15 oz. can
59¢
MR. SHIFT
Lowest priced floor shift conversion in the field!
THIS NOT THIS
MR. SHIFT offers you top flight performance, jet smooth shifting, lightning fast gear selection. Rugged construction means it's built to take punishment — and like it! Perfect for street or drag strip. Comes complete — fully guaranteed and easily installed.
Guaranteed for Life
FOR ALL CARS $6.66
Sale Starts FRIDAY at 2:00 p.m. and Continues thru SATURDAY SUNDAY MONDAY
METRO HEAVY DUTY
BRAKE SHOES
For Fords and Chevrolets only . . .
$2.92
Exchange
Record your Favorite LP Album on Stereo tapes $2.98 Price Inculdes recording and Stereo tape . . .

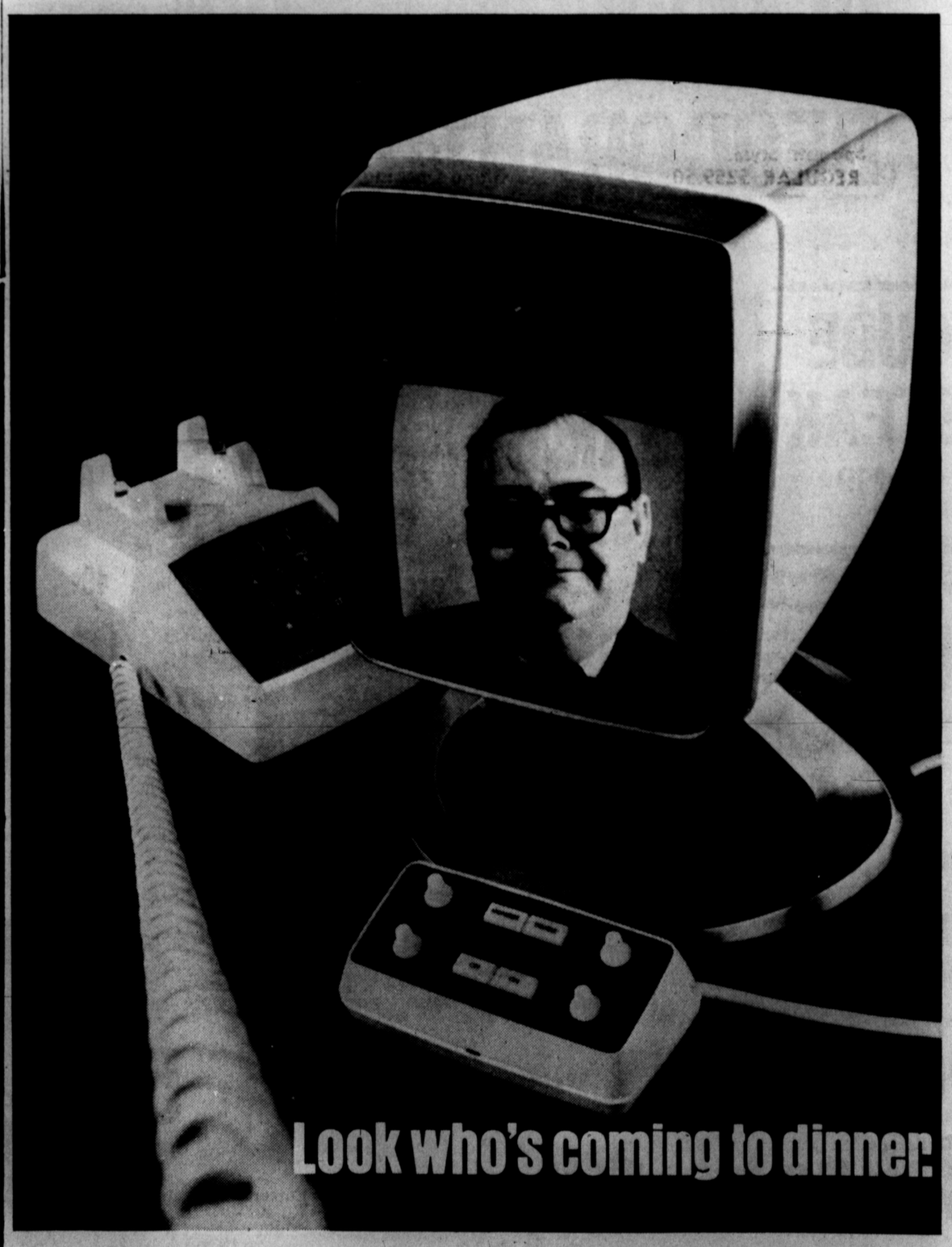

Picturephone® service may not change your dining habits, but it will bring many changes to your personal life. It is already being used on an experimental basis in industry, and this remarkable see-as-you-talk service will be in thousands of businesses and homes in the future. We're working today to make tomorrow's communication services even better. We may be the only phone company in town, but we try not to act like it.
Southwestern Bell

Towne & Country FURNITURE CENTER

H&H FURNITURE

WEST HIGHWAY 60 HEREFORD
PLENTY OF FREE PARKING!

3-DAYS . . . THURS., FRI. & SAT.

OPEN 9 A.M.

CLOSED 7 P.M.



'SKEETER' HALL

WELCOME

We are very pleased with the wonderful reception accorded our re-opening in Hereford. The welcome we have received from old friends and customers has been one of the high spots in our long furniture career. We are looking forward to supplying you with the best furniture buys available anywhere.

The Halls



OTIS HALL

YOU'RE INVITED To Our First Big GRAND OPENING SALE!

HEREFORD'S LARGEST & FINEST FURNITURE CENTER

SHOP and SAVE the DISCOUNT WAY

IT'S A LEADER of it's comfort and kind - Everyone knows 'BARCOLOUNGER' is one of the finest recliners and rockers made today. Spanish Style.
REGULAR $259.50
$189 Grand Opening

5 PIECE EARLY AMERICAN GROUP - Sofa bed, high back swivel rocker, 3 matching maple finished table - a room full of comfort. 5 colors - Tweeds and prints in nylon
REGULAR VALUE $259.50
$188 3 Day Price

SPANISH STYLE SOFA SLEEPER - wood trimmed in high grade nylon prints, a comfortable sofa by day and a comfortable bed that is always in need. Early American and modern available.
REGULAR VALUE $269.50
$168 Grand Opening

EVERYONE LOVES Early American Rockers, and we made a buy! Your choice of this group.
REGULAR $89.50 VALUE
$57 While Our Opening Stock Last

Here's a money saver! Just for our Grand Opening! A quilted Scotchguard Spanish Sofa 96" - 3 cushions and comfortable loose pillow back - They won't last long.
REGULAR $329.50 VALUE
$199 Grand Opening

BUY A ROOMFUL of comfort - club chair, rocker and sofa bed in high grade covers. Solid hardwood frames, assorted colors. All three pieces
REGULAR $199.50 VALUE
$129 Grand Opening

7 PIECE OVAL DINETTE - wood grain top with 6 heavy duty chairs in bronze tone finish and assorted chair colors - 2 leaf
REGULAR $169.50 VALUE
$99 3 Day Price

SPANISH OAK DESK - solid hardwood - 5 large storage drawers, extra large turned legs. You really need to see it to appreciate.
EVERYDAY VALUE $189.50
$124 Grand Opening

BEDROOM for the most buyers of quality & style - all the extra pieces to furnish a room. Tripple dresser, large mirror, chest, king size head board and night stand A Terrific buy
REGULAR VALUE $369.50
$225 Now 3 Days Only!

BEDROOM ENSEMBLES - twin size interspring mattress and matching box spring, head board and legs.
Grand Opening
REGULAR $69.50
$48 While They Last-Special

TRADITIONAL GROUP - 8 pieces 3 quality hi laminated plastic tables 2 high style. table lamps 2 club chairs with Scotchguard covers, 1 - 2 cushion 88" sofa in Hi-grade nylon cover.
REGULAR $649.00
$368 Grand Opening

EARLY AMERICAN SOFAS - 2, 3 and 4 cushions, all in good selection of covers, fine tailoring. Quilted & plain prints & solid tweeds
REGULAR $489.50 VALUE
$329 Grand Opening

ONE OF THE FINEST we have in stock to date - 5 piece large pecan finish bedroom suite - large triple dresser and frame mirror, 2 - two drawer night stands, lattice head board.
REGULAR $699.50 VALUE
$367 Grand Opening

SWIVEL ROCKER - velvet covers, national manufacturer delivered to us to retail for $169.50 - 8 only! on these high class comfortable TV ROCKING CHAIRS Spanish Styles.
HURRY
$78 Grand Opening

FRENCH PROVINCIAL white & green bedroom suite. The very latest style and color. Triple dresser with framed mirror, chest on chest, 2 drawer night stand and chair back bed - just received.
REGULAR VALUE $729.50
$549 Grand Opening

SPANISH DESIGN at it's best. 8 Piece Parchment finish dining room suite, consisting of trestle table, 6 chairs, glass front china with storage. This suite will enhance the finest of dining rooms.
REGULAR $999.50 VALUE
$687 Grand Opening

RANCHMAN SPECIAL - 2 piece Livingroom Suite, for the one that wants to use it - Heavy duty upholstery, soil resistant, packed full of comfort and years of service for the den. Maple trim.
REGULAR $519.00
$357 3 Days Only

OPEN STOCK - solid maple Early American - 25 pieces to select from, finest line of maple on our floor - most unusual selection
GRAND OPENING SPECIAL
25% OFF Reg. Adv. Price

At The Library

Violence Included In Narcotics Ring

At the Deaf Smith County Library this week is the thrilling story of a violent search for a narcotics ring in Holland. Also available is an elevating tale concerning the life of a girl entombed with daily problems.

LOVEY CHILDS
By John O'Hara

"This is the story of Lovey Childs, of Philadelphia. In a certain world it would not be necessary to say 'of Philadelphia'; the inhabitants of that world needed no more than her nickname, and that had always been the case from the time she was a little girl and not yet Lovey Childs. .. In shops, on trains, she would fix her gaze on a stranger who interested her, and say 'I'm Lovey.' . . . . Other children have often said, 'I'm Mary' and 'I'm Helen,' but when a sapphire-eyed child says 'I'm Lovey' it can be taken as a self-appraisal, an invitation, or a statement of fact. In her childhood, when Lovey introduced herself to grownups, they would at least smile, and she grew up in the belief that the grownup world was a friendly place. She could hardly wait to become a member of that world, and she did all she could to hasten her entrance into it."

Lovey Lewis's efforts to join the adult world were aided by matters she could not foresee or control — her father's financial ineptitude, his early death, her mother's aberrations. At seventeen she completed the process by her impetuous marriage to Sky Childs, all-American (football), wealthy and worthless; ". . . the union of two prominent families. If they were not made for each other, they were made for the tabloid press."

The main events of the story take place in the second half, the downhill side of the hectic 1920's, a period about which the author has frequently written before with equal authority and conviction. This is one of John O'Hara's shortest novels — practically a miniature in comparison to From the Terrace or Ten North Frederick — but its brevity is a matter of method rather than of content. It is a long full-bodied story deliberately foreshortened, presented primarily though key scenes, with the connecting links sketched in briefly or suggested to the imagination.

PUPPET ON A CHAIN

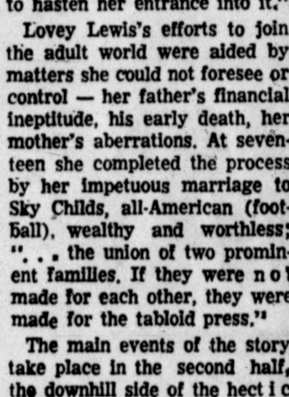

Troy Manley

Troy Manley In Training

Troy Manley, son of Mr. and Mrs. G. L. Manley, 901 15th St., left Monday to enter basic training at Lackland Air Force Base San Antonio, Tex.

He is a 1967 graduate of Hereford High School and attended West Texas State University.

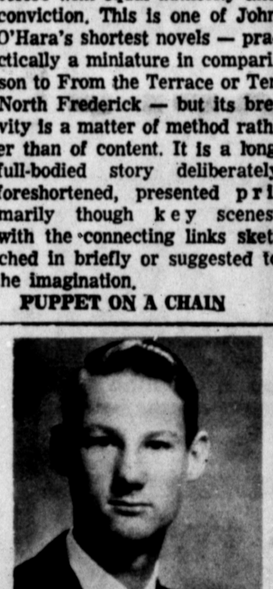

ROTARIAN SPEAKER — Bill Hayes, author of the book, "Your Memory," presented a program on memory improvement to members of Rotary Club Monday at the Civic Center. Hayes is associated in public relations with Shur-Gro Liquid Feed Inc. — Staff Photo



ENTERTAIN KIWANIS — A Hereford Camp Fire group, directed by Mrs. Earnest Langley, presented a program based on Indian lore to members of Kiwanis Club of Hereford at a Thursday luncheon. —Staff Photo

Waiting Wives & Mothers Schedule Joint Meeting

Servicemen's Waiting Wives and Mothers Organization scheduled joint meetings for the 4th Thursday in each month at a meeting Thursday evening held in the home of Mrs. Corinne Neely.

Mrs. Earl Poarch informed members of the nation-wide Navy Mothers Club which is a patriotic organization composed of mothers whose sons are currently serving n the Navy.

Wives set a date for making Valentine cookies to send to their husbands and planned a trip to Amarillo for ice skating.

An authenic Vietnamese dress in the traditional style was modeled by Mrs. Jerry Curry and Mrs. Jerry Curtsinger showed slides taked by her husband of the Vietnamese countryside.

Mrs. Neely served refreshments to members attending.

All women whose husbands or sons are currently serving in any branch of the United States military services are invited to attend the next meeting of the wives on Feb. 10 or the next joint meet of wives and mothers on Feb. 26. Both meetings are at 7:30 p. m. at 315 Ave. B.

EARNINGS

LONDON — Half the working men in Britain earn less than 24 pounds (57.60) dollars) a week, a government survey discloses. And almost 8 per cent earn less than 15 pounds (36 dollars).

Project Plans Made By Progressive

Plans to help residents of Kings Manor, yearly club project, were discussed by members of Progressive Home Demonstration Club at a Tuesday meeting held in the home of Mrs. H. L. Hershey.

Following the business session, Mrs. Hershey presented a program on preparation of the most economical roast, the arm roast.

Others attending were Mmes. Tom Morgan, E. C. Hammett, Taft McGee, J. D. Gilbert Jr., A. B. Jacob, P. L. Carmichael, T. J. Parsons and guests, Mrs. Floyd McGee, Mrs. Lonnie Whitten and daughter, Kathy.

Tooley Is Named To Dean's List

The Dean's List of first semester honor students at McMurry College was announced today by Dr. Porter Crow, dean of faculty.

Randy Tooley of Hereford was among those named to this select group which represents top ten per cent of the student body. In order to be named to the Dean's List, a student must have at least a 3.5 grade point average.

EDUCATIONAL LAG

LONDON — Eight-year-old children in Central London are six months behind country kids in their reading ability, education officials reported. The reasons: a large proportion of immigrants and children from poor families, and the fact that London teachers in infant schools change jobs frequently.

YOU ALWAYS SAVE THE DISCOUNT WAY!

SPECTACULAR BEDDING SALE

BUY TODAY AND SAVE!

20% Off

Every Mattress and Box Spring In Our Stock

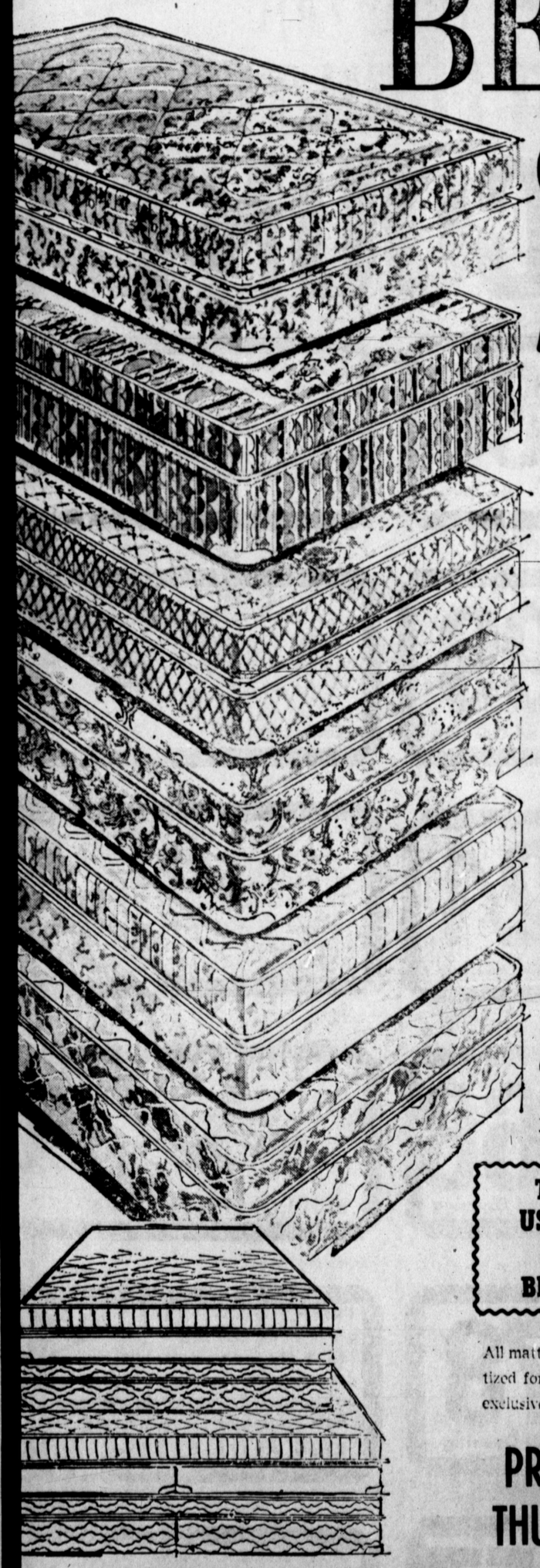

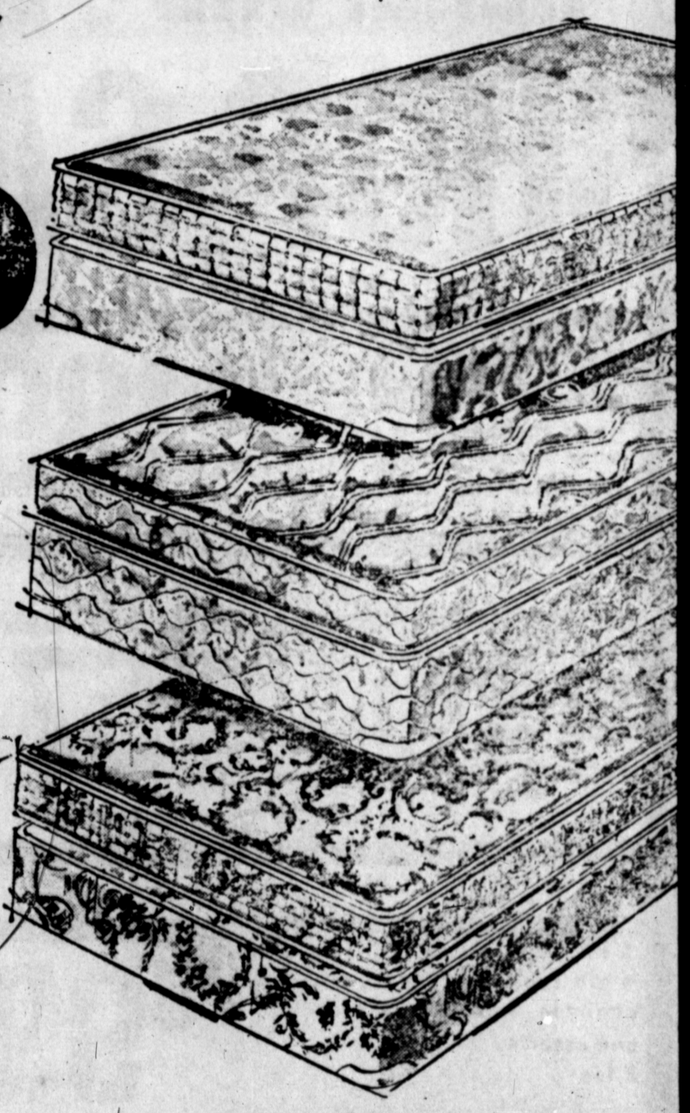

Everything Priced at Fantastic Savings! All Our Super-Comfort Innerspring, Foam, Latex and King Size Head Board Sleep Sets Are Drastically Reduced. Choice Quality Items. Hurry in Now!

TRADE US YOUR USED BEDDING

Choose from— Tufted Tops Quilted Tops Smooth Tops

ALL NATIONAL ADVERTISED BRANDS

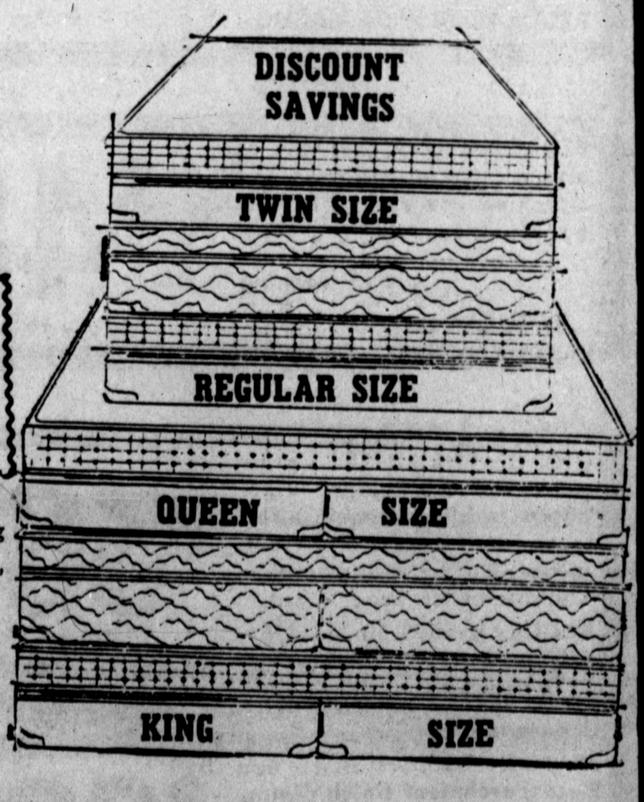

All mattresses and foundations are Sanitized for hygienic freshness - an H&H exclusive.

Unbelievable savings on everything from our finest units to our durable, budget sets.

PRICES GOOD FOR THURS., FRI., SAT.

FREE DELIVERY

H&H FURNITURE

HWY. 60 WEST HEREFORD, TEXAS

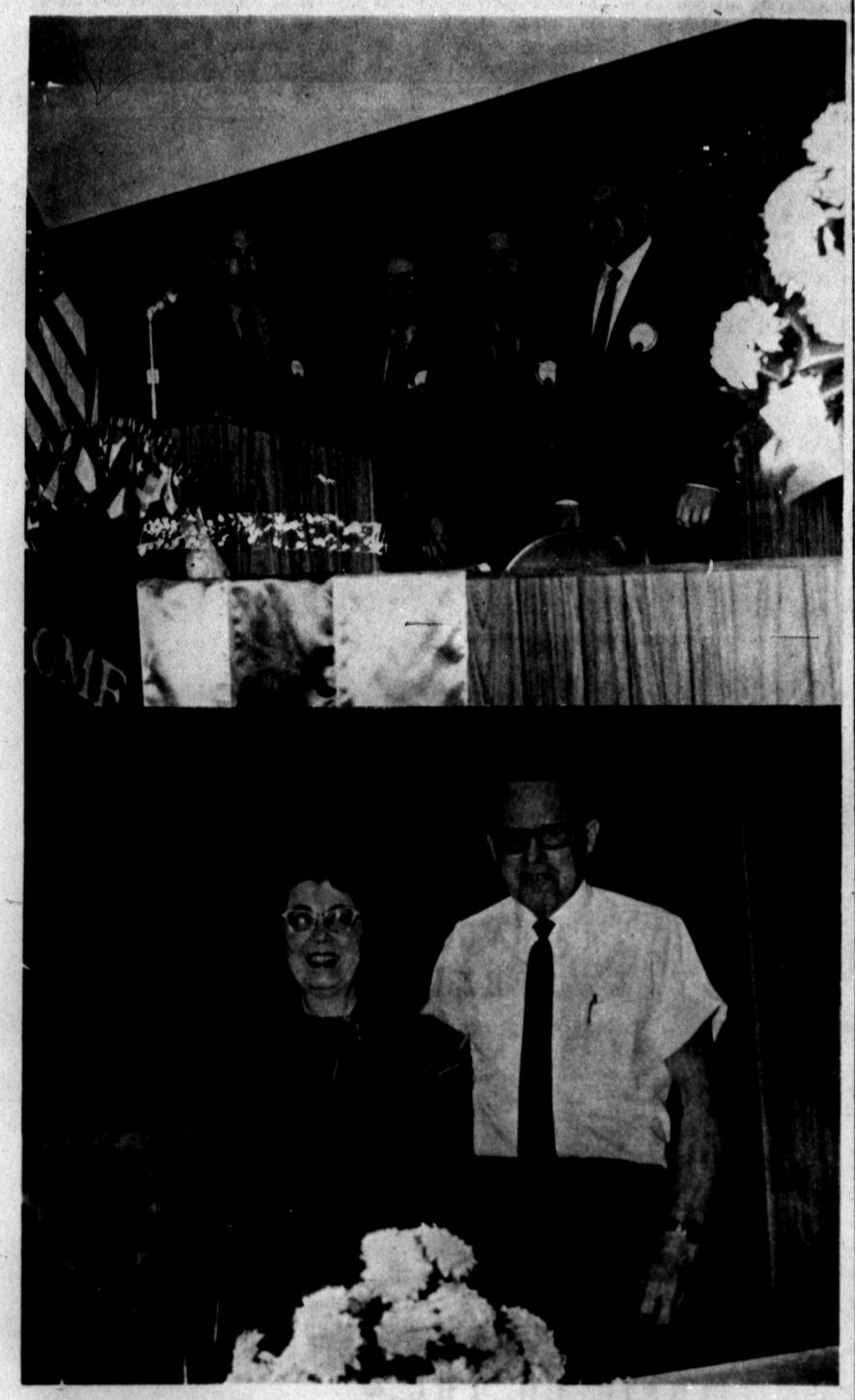

CIVIC CENTER'S HOSTS Sunday afternoon at Open House were the past presidents of the Noon Lion's Club (Upper photo, left to right) Raymond White, O. Z. Golden, Rex Lee and Labrey Ballard. Mr. and Mrs. Grant Hanna operate the restaurant and coffee shop as well as serve meals to various meetings in the center. —Staff Photo

Dance Plans Finalized

Plans for the Valentine Dance scheduled Feb. 14 when the BSP Valentine Queen will be crowned, were finalized at a Tuesday evening meeting of Kappa Iota Chapter of Beta Sigma Phi Sorority held at the Hereford State Bank.

Hostesses for the evening were Mrs. Gerald W. Payne and Mrs. Gary Tyler.

A program was presented by Mrs. Bill Barkley entitled "Printed Word and Your Life" followed by a brief business session with discussions of the State Convention scheduled at Houston in June.

Eleven members attended.

4-H Council Meets Monday Afternoon

The Deaf Smith County 4-H Council met Monday afternoon to discuss plans for a party of the four adjoining counties council members and the County 4-H Camp in June.

Other business included the announcement of new projects available to 4-H members and a new standing committee was appointed for the membership drive.

Members attending were Martha McBride, Steve Olson, Mary Kay Wagner, Carmella Burgess, Kay Atchley, and Rita Huckert, assistant county home demonstration agent.

La Plata Club Hosts Party

Members of La Plata Study Club hosted a costume hobo party with their husbands as special guests Tuesday evening at the Community Center.

Hostesses for the evening were Mrs. John Thames and Mrs. Ray Seale.

Decorated boxes of food were made and brought by each member. Winning the prize for the best costume was Frank Prowell.

Attending were Messrs. and Mmes. Louis Woodford, Ken Rogers, Jack Brown, M. H. Richie, Raymond White, Major Schroeter, Harlan VanderZee Prowell, Thames and Seale.

BIG RED BARN
Thursday - Friday - Saturday

Value Demonstration Sale



Sofa doubles as bed for two

3 pc. GROUP to make the most of your Living Room or Den . . . all for

$178

$10. monthly!
Lowest Ever Offered

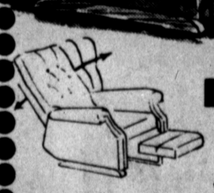

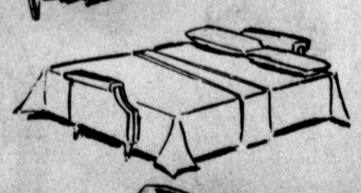

You'll enjoy the deep "foam cushioned" comfort of these big chairs and sofa years after you've forgotten how little they cost! There's an extra bed for unexpected guests, a comfortable reclining Rocker for Her Majesty, and a bigger Recliner for the King of the house. Compare the size of these pieces, the construction features and the quality of the heavy, durable covers . . . then you'll agree this is truly a value demonstration sale!

Available In Six Colors

Perfect TV Viewing for the entire family!



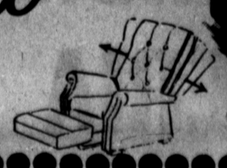

H&H Furniture
HWY. 60 WEST
HEREFORD, TEXAS



of fine SOFA SLEEPERS

ASSORTED STYLES AND FABRICS

EARLY AMERICAN — SPANISH — TRADITIONAL MODERN — WESTERN — KING SIZE — QUEEN SIZE — REGULAR — ALL WITH MATTRESS AND SUPER SOFT CUSHIONS

60 FINE HIGH QUALITY SOFA SLEEPERS PURCHASED FOR OUR GRAND OPENING TO SELL at DISCOUNT PRICES

PRINTS, VINYLS, NYLONS, ACRYLIC FABRICS, ALL BEAUTIFULLY UPHOLSTERED.

COME and SEE for YOURSELF

GROUP 1: $144
These SOFA SLEEPERS are a special purchase for our GRAND OPENING - Upholstered in nylon - vinyl - prints and assorted styles. Values to $269.50 . . . NOW YOUR CHOICE OF GROUP I

GROUP 2: $184
CONSIST OF REGULAR SIZE, Standard and King Size sofas covered in Early American Prints. Traditional, Spanish and Early American styles. Regular Values to $349.50 NOW YOUR CHOICE OF GROUP II

GROUP 3: $214
PURCHASED IN QUEEN Size, regular and extra widths - covered in quilts, velvets and linen prints. These are finely tailored and a real buy. Values to $369.50 YOUR CHOICE OF GROUP III

GROUP 4: $234
THIS IS OUR FINEST SOFA SLEEPERS - in a variety of styles and covers. Every sofa sleeper made by a national manufacturer and comes complete with super soft cushions, and foam mattress. YOUR CHOICE OF GROUP IV



THIS IS ONE of the most complete room grouping for the den or living room, heavy weight vinyl on a solid hard wood frame makes it full of $$ value. Spanish styled in 6 colors - deep tufted for your comfort, club chair & ottman, hi back club chair, large comfortable sofa. Assortment of five colors.
REG. VALUE $399.50
NOW ONLY! $288

H&H Furniture - BIG RED BARN
HWY. 60 WEST HEREFORD, TEXAS

Cagers To Play In Ranger Land

It's "travel to Perryton" time gain for sports enthused Whiteface fans. After relaxing a full even days from conference lay, the Herd cagers will journey to the northern city tomorow night for their seventh district encounter.

Head basketball coach Ron Mayberry feels it will be the "biggest game" since their first round contest with district leading Canyon. The reason as he stated, "Hereford hasn't beat Perryton in an out of town game in about the last five years. This fact alone will boost Perryton up for the game."

The importance of this game rests on the minds of all the players —both in Ranger county and here. It is slightly more vital to Perryton because they are already one game down in the second round and if they face defeat again they will likely be out of the running.

Hereford's viewpoint of the game is a critical one also. They don't want to go into the Canyon game next Tuesday with one loss to their credit. If they do and are defeated by the Eagles then their chances are practically nullified.

Mayberry expressed, "If we do lose to Perryton we're not out of the running by any means. Canyon will have to play us and Dumas and both will be out of town games for Canyon."

"Right now we look better than we have all season. After beating Dumas and Tulia we are building up this small winning tradition. The Tulia game last week was the best we've played this year.

We're just about a twenty point better ball club than we were four weeks ago. Overall I'm real pleased with the entire situation because we've improved somewhat in every department."

Mayberry boasts of both his fine defense and the faithful attending basketball fans. He said the biggest crowd in the past few years here was the one at the Dumas game a few weeks ago.

Another example of good attendance would be the Tulia game. It appeared more Hereford fans traveled to Tulia to see the game than did the ones in Tulia.

Mayberry has reason to brag of his defense too. They are leading the district in this department having allowed an average of 55 points per game in six conference battles.

Whether the layoff of play Tuesday night will affect the team can't be determined. Mayberry feels that it could affect the Whitefaces as much as anyone since they've won two games in a row.

Injuries haven't plagued the cagers a great deal lately though several boys have been tankering with the flu. Instead of ill Mayberry described them as a "little sickly" but chances are they'll be recuperated tomorrow night and ready for a lot of action.

Easter Lions To Host Tourney

A "42" tournament, sponsored by the Easter Lions Club, has been set for Thursday, Feb. 12 at the Easter Community Center according to officials in charge of the event.

The tournament will begin at 7:30 p. m. with entry fees set at $1 per person. All proceeds will go to the Easter Lions Club.

Free refreshments will be available and prizes will be given to first, second and last place finishers.

GOOD SAMARITANS

PUEBLO, Colo. — Mrs. Essie Mize put an ad in the Pueblo Star-Journal for a collie dog. Within three days she had her collie, plus 17 other dogs that people insisted on bringing to her.

ONLY THE REAL McCOY

FRANKFORT, Ky. — The Kentucky Mansions Preservation Foundation is raising money to buy real sterling silver dinnerware for the governor's mansion. Guests have been using silver plate dinnerware.

READ THE CLASSIFIED ADS



FIRST PLACE TROPHIES — Eighth grader Dan VanderZee (left) and freshman Wallace Hill display the two championship trophies the La Plata eighth and ninth grade basketball teams won in the Plainview tournament last week.



DENNIS WATTS IS THE NEW MANAGER OF MARY L. SPENCE MUSIC CO.

We are proud to announce the association of this Friendly young man with our company . . . He has several years experience in the music business . . . He is also a Musician and has played professionally . . . Come in and meet him and give him a great big Hereford Welcome . . . He will be happy to help you with all your Musical needs . . .

Mary L. Spence Music Co., Inc.

3rd & Main 364-0631

Valentine Day is February 14th

SELECT HER VALENTINE HEART FROM OUR BEAUTIFUL DISPLAY OF Pangburn's



Milk-and-Honey Chocolates

Say to your Sweetheart 'I love you,' with a beautiful Valentine Heart packed with her favorite Pangburn's Chocolates, the luxury chocolates made with Milk and Honey

Reserve your Heart NOW *$2.50 to $13.50*

HAROLD CLOSE

Rx Walgreen Agency Drug

Sugarland Mall Phone 364-2344



THE NOON LOINS

Invites Everyone

To Their Annual

AUNT JEMIMA PANCAKE SUPPER





$1.00 Per Person



PRE-SCHOOL CHILDREN FREE

CONTACT ANY NOON LION or BUY YOUR TICKETS AT THE DOOR . . . We'll See You . . .

THIS FRIDAY NIGHT Serving 5-8 at the . . .

HIGH SCHOOL CAFETERIA

For God So Loved The World

FIRST BAPTIST CHURCH
Rev. Gerald Mann, Pastor
Fifth and Main Streets

FRIO BAPTIST CHURCH
Rev. Samuel B. Ogan, Pastor
Frio Community

WESTWAY BAPTIST CHURCH
Rev. Jackie Lee

MT. SINAI BAPTIST CHURCH
H. B. Whitten, Pastor
302 Knight Street

SUMMERFIELD BAPTIST CHURCH
Rev. L. C. Roots

TEMPLO DEL CALVARIO ASAMBLEA DE DIOS
13th & Ave. H
Rev. Martin Musquiz, Pastor

CHURCH OF JESUS CHRIST OF LATTER DAY SAINTS
(Mormon)
Country Club Drive

TEMPLE BAPTIST CHURCH
Rev. J. L. Bozeman
Forrest Ave. and Ave. K

GREENWOOD BAPTIST CHURCH
A Bible Baptist Church
Prentice D. Smith

IGESIA METODISTA SAN PABLO
Rev. F. C. Alcala, Pastor
223 Kibbe Street

SAN ANTONIO A LA IGLESIA
North 25 Mile Avenue

TEMPLO BAUTISTA MEMORIAL
(A. O. Thompson)
Herman V. Martinez, Pastor

LA IGLESIA DE CRISTO
Sunset and Plains Ave.
Abel Ortiz, Minister

CHURCH OF CHRIST
15th and Blackfoot Street
Robert W. LaCoste, minister

CENTRAL CHURCH OF CHRIST
J. T. Marlin, Minister
148 Sunset Dr.

PARK AVE. CHURCH OF CHRIST
On Harrison Highway

BAPTIST MISSION B.M.A.
Old Rock Bldg. V.F.W. Park
J. H. McWilliams, Missionary Pastor

TRINITY BAPTIST CHURCH
Southern Baptist
Rev. C. F. Powell
4th and Jackson

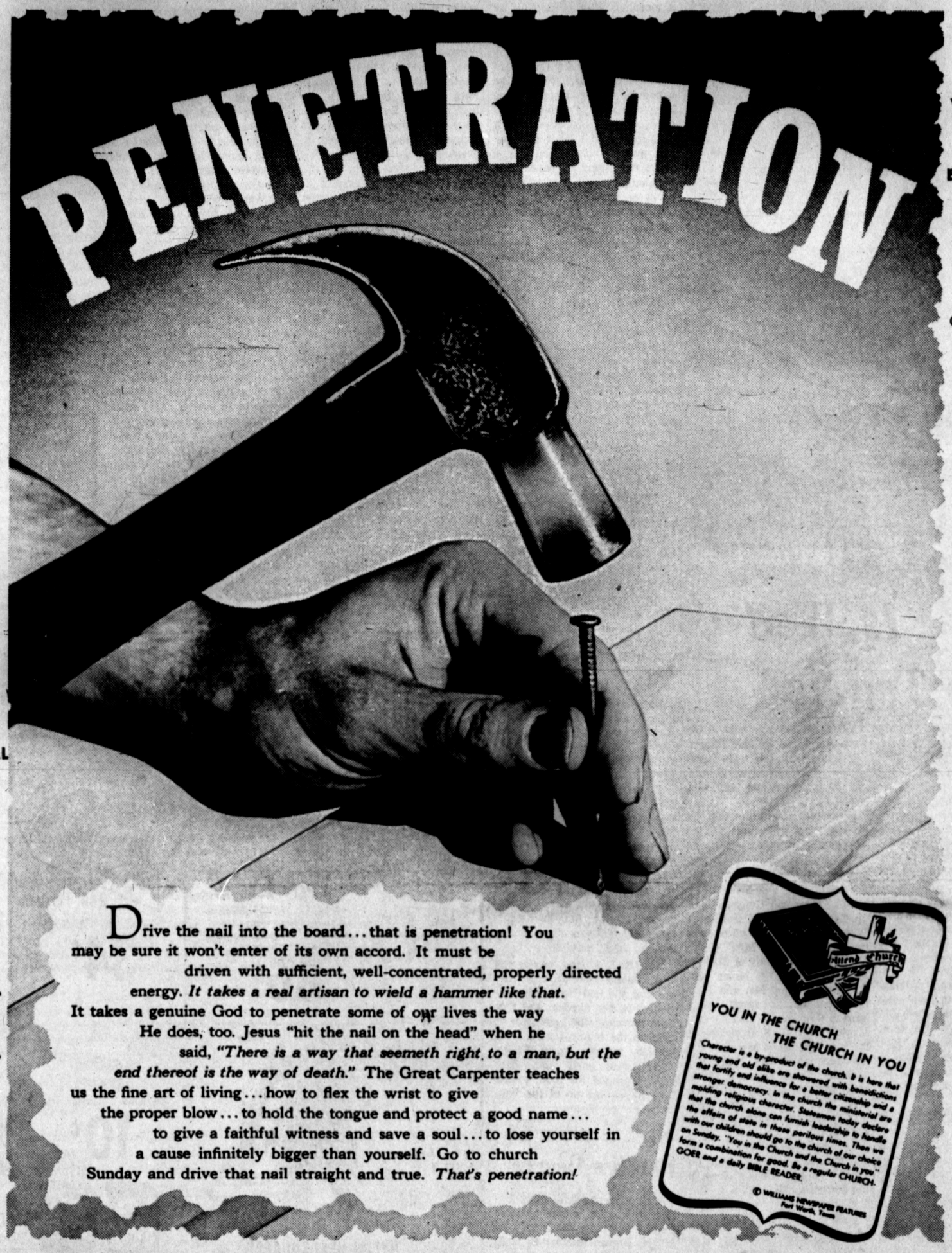

Drive the nail into the board... that is penetration! You may be sure it won't enter of its own accord. It must be driven with sufficient, well-concentrated, properly directed energy. *It takes a real artisan to wield a hammer like that.* It takes a genuine God to penetrate some of our lives the way He does, too. Jesus "hit the nail on the head" when he said, *"There is a way that seemeth right to a man, but the end thereof is the way of death."* The Great Carpenter teaches us the fine art of living... how to flex the wrist to give the proper blow... to hold the tongue and protect a good name... to give a faithful witness and save a soul... to lose yourself in a cause infinitely bigger than yourself. Go to church Sunday and drive that nail straight and true. *That's penetration!*

FIRST METHODIST CHURCH
Rev. Clifford E. Trotter, Pastor
501 North Main

WESLEY METHODIST CHURCH
Rev. Robert Williams, Pastor
410 Irving

BIPPUS COMMUNITY CHURCH
Gene Brock - Pastor
Preaching: 1, 2, 3, 4 Sundays
5th Sunday Singing

AVENUE BAPTIST CHURCH
D. K. (Don) Larkin
130 North 25 Mile Ave.

CHRISTIAN ASSEMBLY
Interdenominational
Christian Fellowship in the Fullness of the Holy Spirit.
Rev. Don Farmer, Pastor
South Main — 364-5308

ASSEMBLY OF GOD CHURCH
Rev. Homer T. Goodwin, Pastor
Union and Ave. G

IMMANUEL LUTHERAN CHURCH
Rev. Hermon Schelter, Pastor
Park Ave. and B Street

THE CHURCH OF GOD IN CHRIST
Rev. Calvin Hodge, Pastor
115 West Norton

SEVENTH DAY AVENTIST CHURCH
Elder J. H. Turner, Pastor
West Park Addition

MISSION DA SAN JOSE
Labor Camp

CHURCH OF THE NAZARENE
Rev. Bill Ray, Pastor
16th & Blackfoot

GRACE GOSPEL CHURCH
Rev. H. V. Fields, Pastor
Thirteenth and Avenue K

ST. THOMAS EPISCOPAL CHURCH
Fred J. Howard, Vicar
Park Avenue

ST. ANTHONY'S ROMAN CATHOLIC CHURCH
Rev. Simeon Heine, S.A.
Harrison Highway at 25 Mile Ave.

FIRST PRESBYTERIAN CHURCH
Rev. Russell Wingert, Pastor
610 Lee Street

FIRST CHRISTIAN CHURCH
Rev. Engene Brink, Pastor
West Park Avenue

DAWN BAPTIST CHURCH
Rev. Jerry L. Haley

SAINT JOHN BAPTIST CHURCH
400 Mable St.
Rev. C. W. Allen Pastor

These Hereford Business Firms Make This Page Possible in the Interest of a Christian Community.

CARL McCASLIN LUMBER CO.
*Carl G. McCaslin

KELLEY ELECTRIC
*Virgil and Doug Kelley

McRIGHT GARAGE & SUPPLY
*Mr. and Mrs. A. N. McRight

FIRST NATIONAL BANK
*Since 1900

ROCKWELL BROS. & CO.
*D. R. Vandever, Mgr.

WEST TEXAS DRILLING CO.
*J. D. Kirkland

OGLESBY IMPLEMENT CO
*Cecil Oglesby

DAVIS IMPLEMENT CO.
*W. L. Davis, Jr.

COOPER'S CITY DRUG
*Mr. and Mrs. Fred Cooper

THE CAISON HOUSE
*Mr. and Mrs. G. D. Caison

HEREFORD IRON & METAL
*Anson A. and June Dearning

CONSUMERS' FUEL ASS'N.
*"Bub" Sparks, Mgr.

THE INK SPOT, INC.
*C. E. Coleman, Jr.

PHILLIPS & LAWRENCE
Guy Lawrence

HI-PLAINS SAVINGS AND LOAN ASSOC.
*Myron Morgan, Mgr.

GILILLAND FUNERAL HOME
*Martin Gilliland - John Gilliland
- Charles Watson -

PIGGLY WIGGLY
*Mr. and Mrs. Gaylord Newell

PITMAN GRAIN CO.
*John D. Pitman

HAROLD CLOSE DRUG
*Harold Close

LOERWALD BROS.

FARMERS' DRIVE IN
*Troy Moore

SUIT'S AUTO SUPPLY
*Ray Suit

CHEVROLET-OLDS

BOYD MACHINE & SUPPLY
*Mr. and Mrs. James J. Boyd

HER-TEX MILLING CO.
*Charlie Stone

PARK AVENUE FLORAL
501 Park Avenue
* Ray Seale

TAYLOR-EVANS FARM STORE
*Located on Holly Road

AMERICAN CYANAMID
*Kenneth Haggard
*W. J. (Wop) Lueb

ONE HOUR MARTINIZING
*Shep and Wilma Townsend

CASE POWER & EQUIPMENT CO.
*Jimmy Tucker, Mgr.

WEATHERFORD GIN INC.
Charles Weatherford, mgr.
Summerfield, Texas

A to Z TIRE & BATTERY
*Troy Rhodes

HEREFORD STATE BANK
*The Friendly Bank

WAC SEED, INC.
*Hugh Clearman - Armon Lauderback



Mrs. Larry Lee Travis
. . . married at Adrian

Miss Brownlee Is Wed To Larry Lee Travis

Wedding vows of Miss Ruth Roxann Brownlee and Larry Lee Travis were solomenized recently in the Adrian United Methodist Church.

Parents of the couple are Mr. and Mrs. Joe Brownlee and the Rev. and Mrs. Don Travis, all of Adrian. The double ring vows were read by the bridegroom's father, Rev. Travis.

A massive white floral arrangement flanked by a pair of seven branched candelabra formed the background for the nuptial setting.

A small mixed floral arrangement in the bride's colors of purple, lavender and white, was at the guest registry in the church entry, where guests were registered by Mrs. James Whalen.

Matron of honor was Mrs. Arvie Reeves and bridesmaids were Tanya Travis and Sharon McCowan.

Serving the groom as best man was Arvie Reeves and groomsmen were James Homer and Joel Brownlee. Ushers were Clayton Travis and David Brownlee.

Candle lighters were Jackie Gensman and Donette Travis. Flower girls were Gwenna Gudgell and Shana Brownlee.

The gowns of the feminine attendants, sewn by the bridegroom's mother, were of purple satin and lavender brocade. Their headpieces were satin rosettes and net veils and they carried nosegays of white, lavender and purple.

Given in marriage by her father, the bride wore a formal gown of Alencon lace over bridal taffeta designed with fitted bodice, Sabrina neckline and long tapered sleeves. A detachable Watteau train of Alencon lace compliminted the gown. Her veil of imported illusion, bordered in lace, fell from a cosette of peau de sail, lace and pearls and she carried a nosegay of white roses and lavender pompon chrysanthemums.

A program of nuptial music was furnished by Mrs. Ted Boydston, pianist, and Ted Hale, vocalist. Selections included Because, More and Whither Thou Goest.

The reception was held in the Fellowship Hall of the Church where refreshments were served by Misse Evelyn Whaley and Patti Zaring and Mrs. Sam Hobbs.

Following a wedding trip to New Mexico, the couple will be at home in Adrian.

Out-of-town wedding guests included Mr. and Mrs. Conrad Bechthold, Mr. and Mrs. Otis Travis, Mrs. Don Gensman and family, Mr. and Mrs. Herbert Bechthold and family all of Darrouzett, Mr. and Mrs. Clyde Bechthold and family of Booker, Mr. and Mrs. Don Meier and Shelly of Pampa, Mr. and Mrs. Kay Gensman and family, Miss Martha Gruhlkey of Lubbock, Mr. and Mrs. W. S. Brownlee of Borger, Mr. and Mrs. Fred Brownlee of Glenrio, N.M., Mr. and Mrs. Lewis Spinks of Channing, Mr. and Mrs. C. B. Witt, Mrs. Gary Grogan, Mr. and Mrs. A. M. Chapman and Mr. Carl Smith of Amarillo.

Religious reformer Martin Luther built a bowling alley in his home in 1483.

LET'S COOK SOMETHING

Carrots Makes A Souffle

By CECILY BROWNSTONE
Associated Press Food Editor

Serve carrots in an unusual way! Put them into a souffle. Offer the carrot souffle as the vegetable accompaniment for meat, poultry or fish.

CARROT SOUFFLE

½ pound carrots (5 medium)
3 tablespoons butter or margarine
2 tablespoons minced onion
3 tablespoons flour
½ teaspoon salt
⅛ teaspoon pepper
¼ teaspoon nutmeg
1 cup milk
3 eggs, separated

With a vegetable brush, wash and scrub carrots; do not peel. Cut off a small slice from each top and cut carrots into 1¼-inch pieces. Cook carrots, covered in boiling salted water until very tender — about 20 minutes. Drain. Strain through a food mill. There should be ¾ cup strained carrot.

In a saucepan, melt butter. Add onion and cook gently until wilted but not browned. Stir in flour, salt, pepper, and nutmeg. Remove from heat; gradually stir in milk, keeping smooth. Return to moderately low heat and cook, stirring constantly, until thickened. Stir in carrots. Set aside until cool to the touch.

Beat egg yolks until thick and lemon color. With a clean beater, beat egg whites until they hold straight stiff peaks when beater is slowly withdrawn. Stir beaten yolks into cooled carrot mixture. Fold in beaten whites. Turn into an ungreased 1-quart baking dish. Bake in a preheated 350-degree oven until golden-brown and mixture in center does not shake — 35 to 40 minutes.

Makes 4 to 6 servings.

ABOUT CARROT COLOR

Vegetable specialists have some interesting things to say about the color of the nutritious carrot:

"The orange color is a measure of the carotene or vitamin A content of carrots — carrots of bright orange color probably furnish more vitamin A than carrots less bright in color. Carrot color is affected by the location of the growing area, the variety, storage conditions, age of the root and many other environmental factors. The orange color is not a true indication of sweetness and flavor. Larger, more mature carrots will likely be a brighter orange than small ones but they will not be so tender. They may be a good choice for stews and pot roasts. Young, tender carrots of smaller size and lighter color may be preferred for salads or relish trays."



CARROT SOUFFLE — Fine vegetable accompaniment for meat, poultry or fish.

Gladys' Garden

By Gladys Howton Manicot

One of the first things I do of a morning, after getting out of bed, is to go to the large window and pull the drapes. I want to see what the new day looks like, and to say thanks for the night care. As I look out the window I am reminded of these lines of poetry, "so here has been dawning, another new day, think will I let it slip useless away?" Each day is a clean new sheet of paper, and we should ever be mindful of what we write thereon . . by way of action, attitudes, and service.

The other morning as I looked, I noticed the feathered friends, all perched on the patio planter box .I knew that they were waiting for me to bring out their breakfast. As soon as we have finished our breakfast, I prepare theirs. Usually it consists of hard toast, bits of fatty bacon, or suet. If I want to give them an extra treat I save the nut shells and bits of nut meats, and take them to the birds. They have fun digging for the tiny morsels left in the shells, and they hop and chirp, as if to say, "thank you."

Am eagerly waiting to hear the final count of birds throughout the nation, which The Audubon Society took, in December. Did you count the birds which come to your garden and feeders?

Our Garden Club president, Mrs. Norvell, questioned me, as to how many I had. The largest number I counted at one time in the back yard was 15. There are three kinds, that come daily to be my friends.

My neighbor, Mrs. Laura Higgins, told me that she had birds which came daily to her yard. One of her biggest eaters are the woodpeckers. She said they were always present, and made their arrival known by making noises, and pecking around. One week they ate an entire loaf of bread. She mentioned how much she enjoyed her feathered friends, and spoke of the beautiful coloring of Mr. Woodpecker. The bright red with the grays and browns makes a lovely combination. And their characteristic of being busy, is one that we could emulate.

Mrs. R. L. Wilson, one of our best authorities on birds, told me that she had had a blue-jay visiting in her garden, and that each morning when she goes to pick up the newspaper, she enjoys the meadow larks. They are out real early, and after forging around for food, they then fly to the top of the light wires and give a beautiful serenade in song. She also stated that she had noticed one robin. They are so pretty and add interest and beauty to our gardens. Soon they will be here in greater numbers. It is something to look forward to — their coming. I never cease to enjoy their happy disposition in foraging for food. It is most interesting to watch a robin find a worm, and then work, by pulling for dear life to extract it from the soli. Then a banquet takes place as he eats and shares with others. They also like to find water when they come. Especially as the sun gets warmer, they have a happy time in the water spray.

The morning we had the beautiful frosty, icy trees and vegetation, I took time to get out and drive around town to see the pretties created by the lovely, glistening, white, coating of nature. While driving around, I noticed a bevy of small birds in a crab-apple tree on the grounds at The Hi-Plains. They interested me so I drove closer so I could observe them. They were all nestled quietly on the branches, close together, and were being very still. They were Juncos. For coloring they are dressed in browns and tans, with a bit of black, and have a real cute top-knot of black. They are a small bird, and their home is Colorado most of the time, as they like cold weather. Truly was a beautiful nature picture, a good study for a bird lover, and for an artist with paints and brushes.

Was thrilled yesterday. I found the first crocus blossoms. The paper boy had come by to collect, and since he is one of my favorite persons, I walked with him out along the driveway, and when I stopped to pick up some litter, I found this cluster of pretty yellow crocus, tucked away behind a plant. . soon there will be many others, as the flower bed, had a lot of tiny green spears, just like an old-fashioned pin-cushion. Spring cannot be far off, when the crocus start blooming. Will wait eagerly to see some of the new varieties which I planted in the fall, they are Crocus Giant Yellow, and Crocus Purpurea, and a new color mixture.

The gardener constantly has exciting moments, not only did I find new blossoms outside, but when I was doing the weekly housecleaning, I watered the potted plants, and found a beautiful "minute" rose blossom on the minature (was the first).

It is a dainty pink, with a rose colored border. Also when watering and grooming the "Sarabande Rose," I found some buds. This is a potted rose which I had on the patio for the summer months, and decided to try having it in the house for winter, and do some experimenting, to learn if they would flower in the house. First I thought was going to loose the plant, as it lost all of its leaves, and remained with naked branches for sometime, then as I feed and watered it, the plant began to respond and now it is completely leafed out, and is very pretty. If you are not familiar with this rose, it is a floribunda, and the coloring is a blended of orange, yellow, and red. It is very nice for planting in the garden. In The Rose Memorial Garden at The First Baptist Church, there is a nice planting of them back of the garden bench. They are an excellent bloomer, and a rose that I would recommend for several reasons.

DO. . water the evergreens, and if their are new plantings it would be wise to protect them from the cold winds, by placing either burlap on stakes, or a large paper carton around them. If you use the later, be sure and weight the box down so that it won't blow on and break the limbs or he small plant. The cartons can be secured from most any grocery store. They will usually have one end cut out, so just loosen the other and put that down first on the ground, and spread the bottom parts out and on this place bricks or rocks to keep it down. The roses and other shrubs should have a good drink too. Slowly water, so that it will gently soak into the soil about the plants.

Saw two lovely Amaryllis, in the court house. These are the results of the good gardener Mr. Bean. . Thanks." Mr. Bean they were lovely. Am eagerly waiting to see some of the other forced bulbs. Mr. Don Baugous called and said he had some pretty daffodils blooming in the pots,these too had to go through the forcing process. Will try to give details on this at a later date. In purchasing bulbs one can ask if they have been so treated that they will make potted material, or if ordering from a catalog, search for the indication or description as to whether they are forcing materials.

When you read this, Mr. Ground Hog will have already made his venture out of his winter quarters. Did he or didn't he see his shadow? Is more wintertime on its way or is the time of daffodils fast approaching?

Be sure and get your copy of the new almanac, so you can keep up with MOON planting time.

Happy springtime, or?
GLAD.

The Hereford Benefit Association is a non-profit local insurance plan organized in 1908 by local citizens. A membership in this association can mean as much as $1000.00 of life insurance. The average cost is less than $20.00 annually. Frank Ball is membership chairman. Phone 364-3119. Brucie Rose is secretary. Office at 407 North Main. 364-0285

Mrs. Meador To Receive Degree

A Hereford student, Judy McCarver Meador, completed all requirements for the Bachelor of Arts degree January 26 at Angelo State University. The degree will be conferred during ASU's 1970 commencement exercises May 23.

Mrs. Meador is the daughter of Mr. and Mrs. Bill McCarver of Hereford. She is a 1965 graduate of Hereford High School and attended West Texas State University two years before enrolling in Angelo State in January, 1968. She majored in history.

She and her husband, John Edward Meador, reside in Eldorado.

EDUCATION LACK

MBABANE, Swaziland — Lack of health education is a far bigger killer than starvation in this tiny African state, says Senior Medical officer Dr. Gay Murphy. The 1968 mortality figure from malnutrition and gastro-enteritis of nearly 30 could virtually have been wiped out if children were fed proteins instead of their staple diet of maize (corn) porridge. Animal proteins are plentiful in such foods as meat, eggs, milk, fish, cheese, grasshoppers and flying ants (termites), he said.

CRIME RATE

SALISBURY, Rhodesia —Rhodesia's low crime rate "gives the lie to the incredible accusation that his country is a threat to world peace," said Justice, Law and Order minister Desmond Lardner-Burke. Claiming Rhodesia was the only country where the crime rate was dropping, he said the number of prisoners decreased from more than 11,000 in 1964 to 9,000 at the beginning of May.

COMPARE! SAVE!

DUCKWALL'S
Sugarland Mall
LOWER PRICES - DAY IN, DAY OUT

Your BANKAMERICARD welcome here

PANTY HOSE
Wear panty hose for comfort and style. Chose from the latest fashion shades. Come in and save at this price.
86¢
Values To $1.49

280 Tissues
White and assorted colors.
34¢

CANDY SPECIALS
BRACH'S PEANUT CLUSTERS
Fresh peanuts covered with delicious milk chocolate coating.
79¢ Value
57¢ lb.
LARGE HERSHEY BARS
Choose from Milk, Almond or Krackle.
25¢ Value
17¢

NAPKINS
60 white luncheon size.
10¢

NYLON HEADSQUARES
Sheer nylon 28"x 28" headsquares. A delightful assortment of styles and colors to choose from.
Values To 59¢
23¢

PLAYING CARDS
Plastic coated bridge size cards. Assorted designs.
2 For 66¢ Value
2 For 47¢

CREW SOCKS
Cotton and nylon stretch socks, sizes 6 to 11. Assorted styles in white and colors.
Values To 49¢
33¢

SLEEP CAPS
Ladies' bouffant glamour bonnet. A variety of styles and colors to choose from.
Values To $1.00
57¢

BATH TOWELS
A special purchase of big thirsty towels from Cannon. Jacquards, novelties, solids and prints in decorator colors.
$1.27
Values To $1.98

GREETING CARDS
All-occasion cards including: birthday, convalescence, and sympathy. A deluxe assortment.
Compare at $1.00 Box
2 For 99¢

BIC PENS
Six medium point pens.
77¢

VINYL TABLECOVERS
52"x 70"
Heavy vinyl tablecovers all with flannel backs and scalloped hem. Florals, damask, checks, or fruit patterns.
$2.49 Value
$1.66

THE BLADE
"5-PACK"
47¢
89¢ Value

5 BLADES
Stainless ultra-chrome, double edge.
37¢
79¢ Value

Bargain Pack
CELLULOSE SPONGES
10 SPONGES
Assorted handy sizes.
69¢ Value
47¢

SHAG PILE RUGS
Size 27"x 48"
10% rayon pile with Skid resistant latex back. Choose from five solid colors.
Values To $2.98
$1.99

For Women
Pre-Marital Counselling

The cliches that "there is a perfect mate for everyone" and that "marriages are made in heaven" have long ago been proved mere folk-lore. Hopefully, marriages may reach heaven, but only after much difficult travel.

To alert the engaged of the hazards that await them along the marital way and to prepare them to cope with these difficulties, intelligently and patiently, and before they do irreparable damage to the relationship gives pre-marital counselling its purpose.

That more preparation for marriage is needed by Americans is evident by the statistics compiled relating to marriages in this country.

1. An estimated 25 percent of all marriages end in divorce.
2. One half of all marriages are for convenience rather than for love.
3. In 50 percent of marriages at least one partner is under 21, with at least half of these teen marriages terminating in divorce within two years.
4. The bride is pregnant in one of three teen marriages.
5. Babies left each year with one parent totals 300,000. (One out of six babies is born out of wedlock).
6. By the age of 40, 50 percent of husbands and 26 percent of wives have had at least one affair.
7. Some 63 percent of women married a decade or more claim to be less happy than when first married.
8. More than one-half of the emotional problems for which patients seek help from doctors are concerned with sex and marital problems.

The disturbing facts these figures reveal should move clergymen, physicians and certainly all parents, to strongly encourage every couple contemplating marriage to get all the help possible beforehand.

When marriages start developing serious problems, it is often too late before an effort is made to secure professional help, although it is available from many sources — marriage counsellors, psychiatrists, family physicians, parish clergymen and family service bureaus. Nonetheless, most lawyers require candidates for divorce to seek help to maintain their marriages.

Divorce seldom solves problems and endured unhappy marriages give little happiness to the contractors. What is the answer?

I firmly believe that good pre-marital counselling may have a tremendous effect in preparing young people for marriage. Though some may not benefit from a counselling experience, I feel most will be better able to handle problems inevitable in all marriages. Additionally, they will be introduced to counselling and finding it less threatening than expected, may avail themselves of it at a future time. Hopefully, they will not wait too long. They will not allow a problem to root itself so deeply that even though help may preserve the marriage, the toll demanded leaves an unfilled void in their lives.

I hope that the current trend toward sex education in public schools may provide young people with better preparation for marriage, but it may be too inadequate or too objective to warrant their attention. Certainly now and perhaps for a long time to come, special efforts must be made to provide proper marriage preparation.

Perhaps the best situation I have known is a group in which several couples come together under proper leadership to share their concerns about entering marriage. Often, just to realize others have similar uncertainties can alleviate much anxiety.

Within a group, there usually will be already existing problems which permit others to see how they will effect an eventual marriage. A couple with wedding plans may discover in time to cancel the plans if they realize there is no basis for a happy marriage in their case.

Good counselling has the important responsibility of making couples aware of the areas problems may arise. I do not list them in order of frequency or importance, because this varies from community to community and from couple to couple.

SEXUAL ADJUSTMENT: Marriage counsellors report that 65 percent of their work is in this area.

CULTURAL ADJUSTMENT: all are influenced by the kind of marriage in their own home, as well as by differences within racial or cultural communities.

FINANCIAL PROBLEMS: Americans are victimized by "buy now - pay later," and there is too much social pressure for keeping up with neighbors.

CHILDREN: Birth control, abortion and generation gaps are but a few of the many complexities that arise in this area.

CAREER PROBLEMS: A husband struggling to get ahead spends less and less time at home. Meanwhile the children are growing and the wife is becoming increasingly unhappy over the bonds of domesticity.

RELIGIOUS DIFFERENCES: Young couples too often overlook this problem until the children are ready for religious training.

IN-LAWS: The interfering parent, as well as the son or daughter who allows them to, plus developing demand for parent support, emotional as well as financial, due to illness, retirement, death of one of them, can do irreparable harm to marriages unless handled skillfully.

Considering the magnitude of the problem potential of every marriage, proper preparation includes more than planning the ceremony, the reception, the honeymoon, a place to live, furniture, china and silver. It is planning a 'till death do us part' relationship that will make possible the growing fulfillment of life within the pattern of a home and family, joy for those immediately concerned and a valuable contribution to the community. It is well worth preparing for.

Calendar Of Events

THURSDAY

Hereford Study Club, 8 p.m., Mrs. Maurice Tannahill hostess.

Summerfield Study Club, 7 p. m. hostess Mrs. Clayton Sanders.

Bay View Study Club, 3 p.m., hostess Mrs. Ansel McDowell.

Wyche H. D. Club, Mrs. Wayne Jones hostess, 2:30 p.m.

North Hereford H. D. Club, 2:30 p. m., Mrs. Paul Hoff hostess.

L'Allegra, 1:30 p. m., Mrs. Dennis Lomas.

Kiwanis Club, IOOF Hall, noon.

Toastmasters Club at Chaparral, 7:30 p. m.

VFW at VFW Clubhouse, 6 p. m.

FRIDAY

Kiwanis Whiteface Breakfast Club at Chaparral, 6:30 a. m.

Bud To Blossom Garden Club in home of Mrs. Charles Mayfield, 9:30 a. m.

Dawn Music Club Husband's Banquet at Dawn Community Center, 7:30 p. m.

Dawn H. D. Club, Mrs. Rea Cox hostess.

Garden Beautiful, 3 p. m., Mrs. V. O. Hennen hostess.

Campfire Council at Lodge, 9:30 a. m.

Patriarchs Militant and Ladies Auxiliary at IOOF Hall, 8 p. m.

SATURDAY

Delta XI Chapter of Delta Kappa Gamma, 2:30 p. m. at Dimmitt Country Club.

MONDAY

Music Study Club, 2 p. m.

Hereford Evening Lions Club at Chaparral, 7 p. m.

Rotary Club at Jim Hill Hotel, noon.

Whiteface Booster Club, Community Center, 7:30 p. m.

Odd Fellows Lodge at IOOF Hall, 8 p. m.

Paisano Lions at Jim Hill Hotel, 7:30 p. m.

Easter Lions at Easter Clubhouse, 8 p .m.

Sugar Blues TOPS Club at Community Center, 7 p. m.

TUESDAY

Lone Star Study Club Valentine Party, Mrs. C. D. Kelton hostess, 3:30 p. m.

Order of Eastern Star, Masonic Hall, 7:30 p. m.

Young Mothers Study Club, 8 p. m.

Hereford City Council of Beta Sigma Phi, Community Center, 8 p .m.

Dawn Music Club at Dawn Community Center, 2:30 p.m.

Pioneer Study Club at Caison House, 12:30 p. m.

Veleda Study Club Husband's Party, 8 p. m.

West Hereford H. D. Club, Miss Mary Bradley hostess.

Elk's Club at Elk's Lodge, 8 p. m.

TOPS Calorie Patrol, Community Center, 9:30 a. m.

Servicemen's Waiting Wives and Mothers Organization, 315 Avenue B, 7:30 p. m.

Hereford Duplicate Bridge Club at Community Center, 7:30 p. m.

Rebekah Lodge at IOOF Hall, 8 p. m.

Citizens Band Radio Club, REC Building, 8 p. m.

WEDNESDAY

Bippus H. D. Club, Mrs. Charlie Burk hostess.

Avenue Baptist WMU at church, 7 p. m.

First Baptist WMU, noon.

Hereford Lions Club at Jim Hill Hotel, noon.

ARE YOU KIDDING

LOUISVILLE, Ky. — The plane was flying at 25,000 feet when the stewardess noticed that Jim Kelly and two other men were in the wrong section.

As the three were stowing away their coats in the tourist section, another passenger looked up from the paper he was reading.

"Hi," he said pleasantly, "you fellows just get on?"

READ THE CLASSIFIED ADS

Dairy cows are today producing more milk than ever before. It's a good thing they are, because although cow numbers in the U. S. have decreased 3.5 per cent this year, milk production will decrease only about 2 per cent — to 117 billion pounds.

Dr. Milton C. Adams
OPTOMETRIST
335 Miles
Phone 364-2255
OFFICE HOURS:
Mon.-Fri. 8:30 to 5:00
Saturday 8:30 to 12:00

Gifts

As your gift is opened, notice the look of joy in her (or his) eyes. It has been true for centuries: it is better to give than to receive. Be the giver and give one of the world's most beautiful designs. *In 14-karat white or yellow gold.*

By Gotham Gold

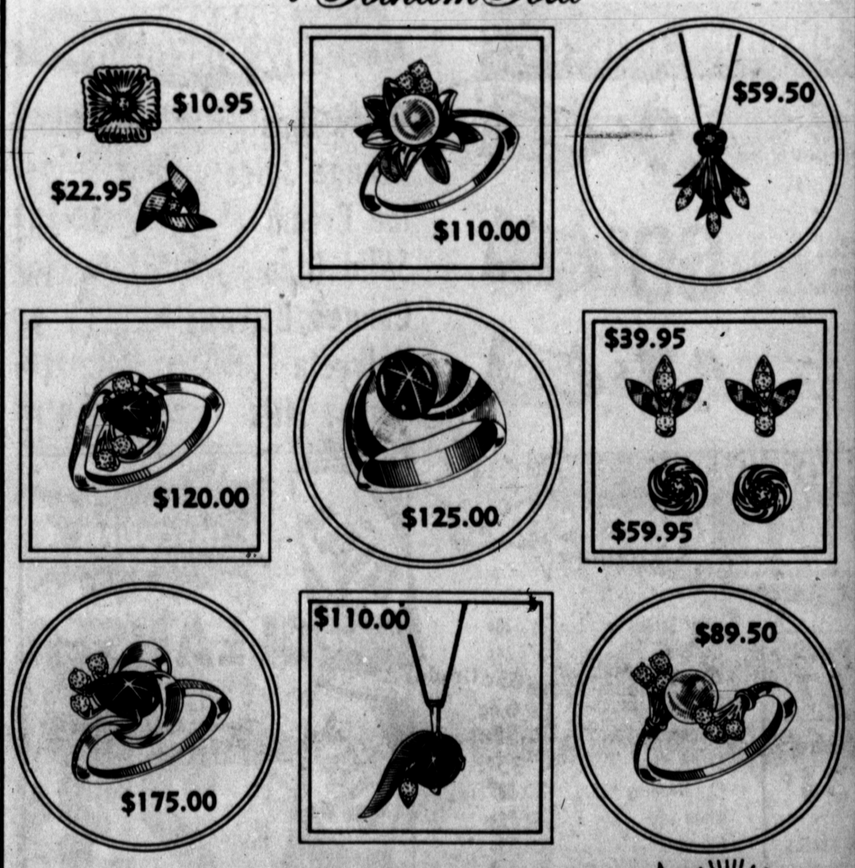

FOR THOSE WHO REALLY CARE SEE

Spangler's DIAMONDS LTD
POMO
Sugarland Mall

Illustrations Enlarged

QUALITY FOODS + LOW PRICES = BEST VALUES

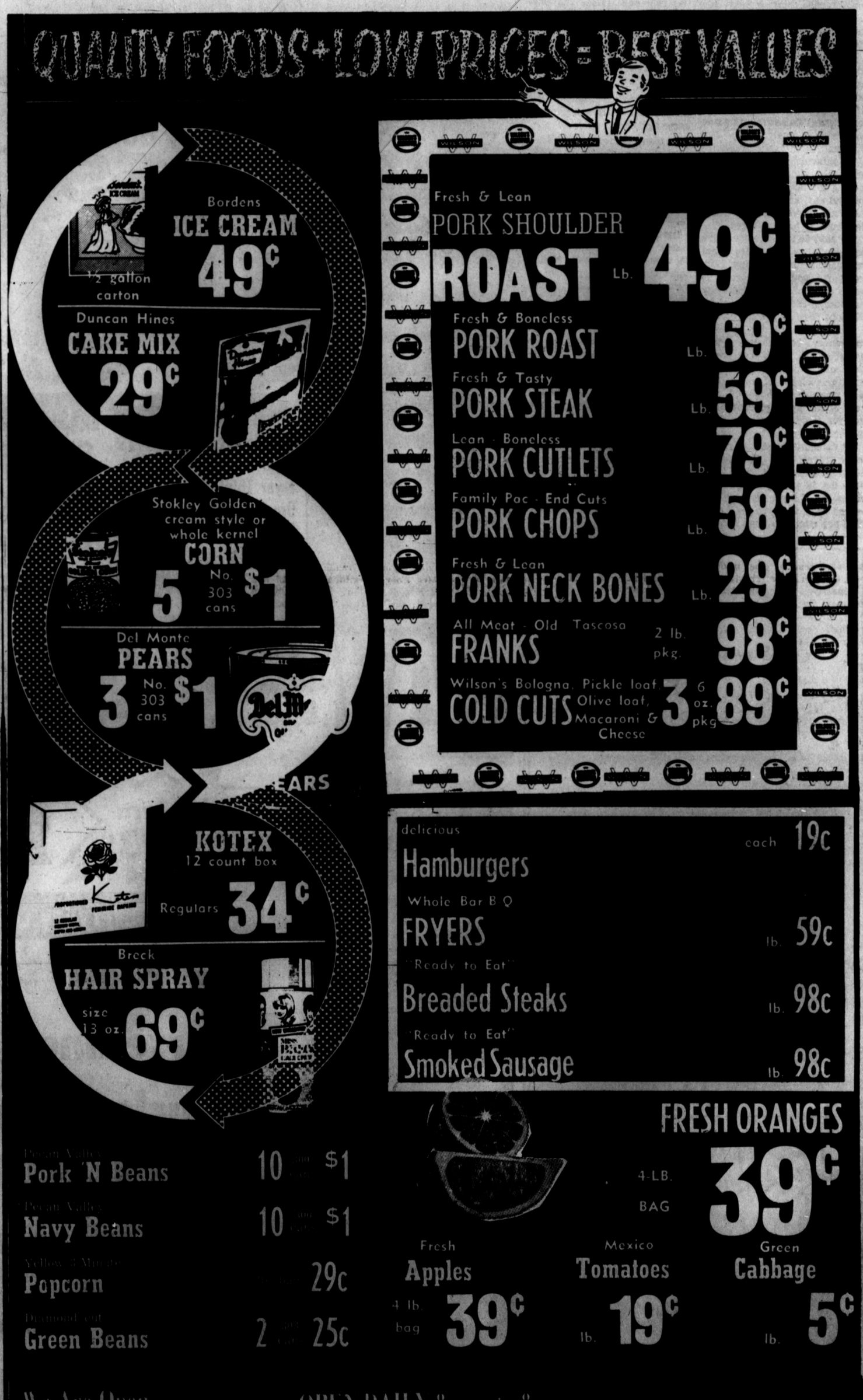

We Are Open SUNDAYS 10 A.M. to 8 P.M

OPEN DAILY 8 a.m. to 8 p.m.

FOODWAY

FIRST IN HEREFORD WITH LOW LOW FOOD PRICES!

Courthouse Records

VEHICLE REGISTRATIONS

S. E. Grider, 63 Ford; Anna Freeman, 67 Ply.; J. D. Anderson, 67 Ford; W. J. Schumacker, 69 GMC; Johnnie Davis, 64 Ford; Jose Griego, 68 Dodge; Leonard Click, 63 Buick; Noe Orta, 62 Ford; Janet Justice, 67 Ford; Gene King, 69 Chev.; Coy Black, 69 Chev.; B. Hampton, 70 Ford; Gene Brashear, 64 Dodge; J. O. Seale, 70 Ford; Sam Self, 64 GMC; Pedro Foster, 62 Chev.; Dorothy Baber, 68 Dodge; Jim Clements, 68 Buick; H. L. Moses, 67 Ford; Colly Cahill, 70 Buick; Henry Weemes, 64 Buick; Allen Evers 65 Dodge; W. H. Patton, 69 Chev.; Shepard Townsend, 70 Pont.; Howard Coody, 70 Ford; Rose Fangman, 65 Chev.; Burt Whittington, 69 Chev.; Mrs. E. B. Berryman, 62 Chev.; Johnny Martin, 65 Chev.; Olive Reed, 68 Chev.; Sylvia Treadway, 57 Chev.; Guz Ozuna, 66 Bridgeston; J. M. Dawson, 62 Ford; Joe Childers, 65 Ply.; Jerry Blackburn, 68 Dodge; Roberta Blackburn, 68 Ply.; Larry Williams, 57 Chev.; Jackie Frost, 67 Chev.; Chester Pinckert, 61 Ford; Lawrence Ward, 70 Merc.; Toni Richardson, 61 Metropolit; Burke Inman, 66 White; Tom Hall, 64 Chev.; V. C. Woolery, 55 Dodge; Jack Nolen, 63 Ford; Glenn Hendrickson, 68 Pont.; Albert Cherry, 65 Ford; H. L. Moses, 68 Ford; Steve Estrada, 65 Ford; Virginia Wheeler, 66 Cad.; Hereford Ind. School Dist., 61 Ford, 64 Dodge, 63 Ply.; Joe Lopez, 61 Chev.; Gary Miner, 68 Det.; Donald Shipley, 68 Chev.; L.D. Johnson, 70 Ply.; Park Ave. Cleaners, 66 VW.

WARRANTY DEEDS

W. W. Buck et ux to Primitivo Garcia et ux N. 96 ft. of lot 4, blk. 11, Evants Addition.

Weldon Wines et ux to Arnold Phillips et ux S. 52 ft. of lot 13, blk. 2, Engler Addition.

Wesley Fisher et ux to James McCarty et ux N. 80 ft. of lot 54 and S. 10 ft. of lot 55, Hare Addition.

Hereford Federal Credit Union to Henry Benson lots 6, 7, 14, Mabry Addition.

W. D. Askew et ux to Robert Brown et ux W. 318.82 acres, Sect. 27, blk. K-3.

Jack Allen et ux to Morris Hacker et ux S. 40 ft. of lot 10 and lot 11, blk. 1, Westhaven Addition.

Suburban Associates, Inc. to Richard Burch lot 23, Suburban Heights Addition.

Alice Orr to Pat Blakely et ux lot 12, S. 10 ft. of lot 11, Evants Addition.

Merlin Weber et ux to Ronald Zimmerman N. 3½ ft. of lot 33 and S. 71 ft. of lot 32, blk. 6, Westhaven Addition.

Tiburcio Gonzales to Manuel Pesqueda S. 60 ft. of N. 626.13 ft. of E. 200 ft. of blk. 27, Evants Addition.

Pedro Rodriguez to Mary Rodriguez lot 83, Northridge Addition.

Edd Wilson, Jr. et ux to N. F. Cleavinger et ux N. 323.6 acres of Sect. 48, blk. K-8.

Mesa Inc. to James Wittkop et ux N. 28 ft. of lot 27, S. 32 ft. of lot 26, Tierra Blanca Addition.

Obe Wilson, Jr. et ux to Hereford Meat Market, Inc. part of blk. 13, Evant sAddition.

DEEDS OF TRUST

Durward Hamby to Hereford State Bank N. 60 ft. of S. 321.775 ft. of W. ½ of blk. 32, Evants Addition.

William Drummond et ux to Mary Frye Bavousett 200 ft. times 140 ft. of Sect. 21, blk. 3, all blk, 12, Dawn; 8.46 acres of Sect. 21, blk. 3.

James McCarty et ux to Wesley Fisher N. 80 ft. of lot 54 and S. 10 ft. of lot 55, Hare Addition.

Henry Benson to Hereford Federal Credit Union Lots 6, 7, 14, Mabry Addition.

Morris Hacker et ux to Hereford State Bank lot 75 except E. 5 ft. of S. 30 ft. and E. 25 ft. of lot 76, Green Acres Addition.

Pat Blakley et ux to Alice Orr lot 12 and S. 10 ft. of lot 11, Evants Addition.

Oliver Streu et ux to Tri-County Savings and Loan Lot 12, blk. 6, Westhaven Addition.

Hereford Meat Market to Hereford State Bank part of blk. 13, Evants Addition.

Courthouse Records

MARRIAGE LICENSES

Billy Jack Kuykendall and Vicki Lynn Brownlow 1-26.



© King Features Syndicate, Inc., 1969. World rights reserved. SERRANO

"I think Freddy is playing hard-to-get. He hasn't called me since he started going steady with Judy."

Economy Of Texas Now Dependent On Industry

AUSTIN, Tex. —Manufacturing employment has increased by 49.2 per cent during the past decade, placing more than half the jobs feeding the spiraling economy of Texas directly dependent on industry.

"Manufacturing is definitely the key to Texas' economic growth and will become even more so in the future," Jim Harwell, executive director of the Texas Industrial Commission said in analyzing the new figures.

Manufacturing employment increased almost 50 per cent during the last 10 years while oil and gas, mining and agriculture all showed declines ranging from 11 to 24 per cent."

He said 56.1 per cent of the jobs in Texas were dependent on manufacturing during 1969, compared with 43 per cent 10 years earlier. Manufacturing has increased an average of 24,000 jobs each of the 10 years.

Harwell credited the areas of machinery, both electrical and non-electrical, and transportation equipment with the largest growth. Electrical machinery was responsible for 17.6 per cent of the growth, transportation for 17.1 per cent and other machinery for 13.4 per cent.

By category, electrical machinery proved to be the fastest growing industry in the state over the 10 year period. While increasing 17.6 per cent of the overall total, the area grew at a 285.8 per cent clip over its performance in 1959. Other strong growth sectors were miscellaneous durable goods up 181.7 per cent and rubber and plastics up 121.7 per cent.

Miscellaneous durable goods includes such items as engineering and laboratory equipment, surgical and medical equipment, jewelry, sporting goods, needles and pins, brooms and brushes and ordinance equipment.

In plant numbers, chemicals were the big addition to Texas' industry during the decade with new plant and expansions totaling 1,053. Fabricated metals was second with 772 new plants and expansions.

Harwell said in 1969 mobile homes were the leading locating industry in the state. Mobile home companies, a portion of the transportation sector, located 31 plants in the state, the majority of which were in rural areas.

About 30 per cent of the industries added in the last decade were located in rural areas. In 1969 a total of 116 new plants were located in small towns, compared with 98 the previous year.

In all, a record of 411 new plants were located in Texas during the year. This compares with the previous all time high of 32 new facilities reported in 1965. In 1968, a total of 291 new industries were located in Texas.



Thinking Aloud

By BARBARA DRYDEN

I ran across some tips on How To Join A Coronary Club recently which I thought might be of interest to some of you people who think you are indispensable. Better think about it. .

The coronary club isn't hard to get into. All you have to do is follow these few simple club regulations:

1. Your job comes first, 24 hours a day, 365 days a year.

2. Go to the office evenings, weekends and holidays.

3. On the few evenings you don't go to the office, bring your briefcase home, so you can review all the troubles, problems, and worries of the day.

4. Never say "no" to any request.

5. Accept all invitations to banquets, meetings and committees.

6. Never eat a restful, relaxing meal — always talk business.

7. Remember that fishing, hunting, golf and other outdoor sports are a waste of time and money.

8. Never take a vacation.

9. Never delegate any responsibility.

10. If your work involves your traveling, work hard all day and drive all night to keep your appointment early the next morning. — Papyrus

* * *

I nearly joined the club this week when I made a trip to the dentist. He really was practically painless, but it's not the pain that bothers me, it's the pure unaulterated fear I'm probably the only adult alive that is hog-tied, blindfolded, and dragged to the office by her children. I think I'd rather have a baby.

Most parents set a good example for their children — in my case, my children set an example for me. Scott-Son even promises me a sucker if I'm good.

A dentist recently remarked that the only part of a persons body that touches the dentist's chair is their feet and the back of their neck, but in my case, even this is difficult. . . You see — I have hackles three inches long on the back of my neck, and they are kinda hard to balance on. . .

To make a long story short, I lived through it, with a weak heart and a lovely patio set up in my mouth. This will be the only time you'll catch me with my mouth shut, so if anyone wants to get a word in edgewise, better hurry. . .

* * *

Everyone be sure and remember the Lion's Club pancake supper scheduled for Friday night. It promises to be the best ever — so bring your family to the high school cafeteria from 5-8 p. m.

Entertainment will be furnished by Lion Sweetheart, Connie Hoover and the fabulous Charlie Bell (this little news tip was given to me by the fabulous Charlie Bell. . .)

Social Security Officer Plans Hereford Visit

The annual period for enrolling in the supplemental medical insurance program under Medicare will end on March 31, 1970, according to Travis C. Briggs, manager of the Amarillo social security office. This will be the last opportunity for many persons over 65 to become eligible for the doctor bill part of Medicare. Those enrolling during this period will have this coverage effective July 1, 1970.

This part of Medicare helps pay for doctor bills and other related medical services and is separate from the hospital part of the law. The medical part is paid for by the participiparticipants paying $4 month — which will increase to $5.30 in July — with the government matching the costs from general revenues.

Each year, January through March, there is a general enrollment period giving those over age 65 who are still eligible to enroll another chance. One must enroll within three years after his first opportunity to enroll at age 65.

Persons born October 1, 1901, or earlier who have never enrolled are no longer eligible. Those born after October 1, 1901 are still eligible during this period.

The general enrollment period does not apply to persons just becoming 65, or to those already enrolled. It is just for those over 65 who have never enrolled in the doctor bill part of Medicare, or for those who were enrolled and dropped out in 1967 or later.

A representative of the Amarillo office will be at the Courthouse in Hereford on February 10, 17 24 between 9:00 a. m. and 11:00 a. m.



DE STUDENT OF THE WEEK — Andy Scott, son of Mr. and Mrs. Jim Scott, 204 Irving, has been selected as this weeks' Distributive Education student of the week. Scott, 17-year-old senior at Hereford High School is employed at Panciera Tire and Supply Company under the employment of Ted Panciera. Pictured above is Emilio Fuentes, Scott's supervisor, demonstrating the operation of a re-tred machine. Scott plans to further his education at W. T. upon graduating from high school. —Staff Photo

Everyday Low Discount Price
Whole Fryers
Young Tender 2 to 3-lbs.
lb. 29¢

Everyday Low Discount Price
Ground Beef
Safeway-3-lb. Pkg. or More!
lb. 53¢

Everyday Low Discount Price
Round Steak
USDA CHOICE BEEF-Center Cut-Bone In.
lb. 98¢

Everyday Low Discount Price
Sirloin Steak
U.S.D.A. CHOICE BEEF-Full Cut-Bone In.
lb. 98¢



SAFEWAY

EVERYDAY LOW DISCOUNT

Sole Fillets Captain Choice lb. 79¢
Flounder Fillets Captain Choice lb. 79¢
Haddock Captain Choice Breaded 12-oz Pkg. 59¢
Breaded Cod Captain Choice 12-oz Pkg. 49¢
Cooked Shrimp Brilliant Brand 10-oz Pkg. $1.19
Fried Shrimp Captain Choice lb. $1.89

Everyday Low Discount Price on Meat!

T-Bone Steak U.S.D.A. CHOICE BEEF-Check The Safeway Trim lb. $1.19
Porterhouse Steak U.S.D.A. CHOICE BEEF lb. $1.29
Spencer Steak U.S.D.A. CHOICE BEEF Boneless-Individual Steaks lb. $1.99

EVERYDAY LOW DISCOUNT

Chuck Roast US Choice Beef Blade Cut lb. 58¢
7-Bone Roast US Choice Center Cut lb. 68¢
Heel of Round US Choice Beef-Boneless Roast lb. 98¢
Round Steak US Choice Beef-Bone-less Center lb. $1.09
Sirloin Steak US Choice Beef-Sirloin Tip lb. $1.28
Cube Steak US Choice Beef-Lean & Tender lb. $1.38

Why Wait To Get Savings Out Of Filled Books....Get Instant Savings In Money At SAFEWAY....No Stamps, No Games, No Giveaways . . . . Just Money Saving Prices 7 Full Days A Week At SAFEWAY DISCOUNT!

Instead, Collect Your SAVINGS NOW..... And
AT SAFEWAY DISCOUNT!

Danish Rolls Mrs. Wrights Orange Danish! 5 10-oz Cans $1
SUPER SAVER
Chunk Tuna Sea Trader! No. ½ Can 29¢
SUPER SAVER
Yogurt Lucerne Plain & Flavored! 8-oz Ctn. 27¢

EVERYDAY LOW DISCOUNT

Buttermilk Lucerne Bonus Quality ½-gal. Ctn. 57c
Sour Cream Lucerne Bonus Quality 16-oz Ctn. 79c
Applesauce Town House Fine Quality No. 303 Can 20¢
Cragmont Soft Beverages-Asst. Flavors 2 1-qt. Bottles 29¢
Corn Flakes Safeway Breakfast Cereal 18-oz Pkg. 35¢
Detergent White Magic-Laundry Detergent Gt. Size 59c
Hunt's Sauce Hunt's Manwich No. 300 Can 39¢

Safeway Everyday Low Discount Prices!

Cat Food Friskies Cat Food-Many Assorted Delicious Flavors To Choose From! 15-oz Can 16¢ EVERYDAY DISCOUNT PRICE
Detergent Punch Laundry Detergent 25¢ Off Label! 00¢ EVERYDAY DISCOUNT PRICE
Sweet Peas Town House Tender Green Peas! No. 303 Can 18¢ EVERYDAY DISCOUNT PRICE

EVERYDAY LOW DISCOUNT PRICE
Apple Juice Town House Fine Quality! ½-gal. Bott. 71¢

EVERYDAY LOW DISCOUNT PRICE
Pork & Beans Van Camp! No. 300 Can 14¢

EVERYDAY LOW DISCOUNT PRICE
Tomato Juice Hunt's Fine Quality! 46-oz Can 33¢

EVERYDAY LOW DISCOUNT PRICE
Tomato Soup Town House! No. 1 Can 8¢



Red Grapes Refreshing Juicy Plump Red Grapes-Super Saver Price! lb. 19c
Lettuce Large Firm Crisp Heads At Super Saver Price! Each 15c
Carrots Firm And Fresh Carrots-At Super Saver Price! 2-lb. Bag 35c
Oranges Large Sunkist Navel Oranges-At Super Saver Price! 10 For 69c
Potatoes White Russet Potatoes! 10-lb. Bag 69c
Squash Butternut Excellent Quality! lb. 12c
Red Potatoes New Red Potatoes! 2 lbs. 25c
Lg. Limes Fresh Large Juicy Limes! 3 For 33c
Lemons Sunkist Tart Refreshing Lemons! 6 for 35c
Or. Juice Safeway Orange Juice! ½-gal. Bott. 79c
D'Anjou Pears Ripe & Mellow! 4 lbs. 1.00
Peanuts Fresh Roasted Peanuts! 2 lbs. 98c

Check The Many Other Fine Fresh Fruits And Vegetables .... At Your SAFEWAY DISCOUNT Produce Counter!

SAFEWAY

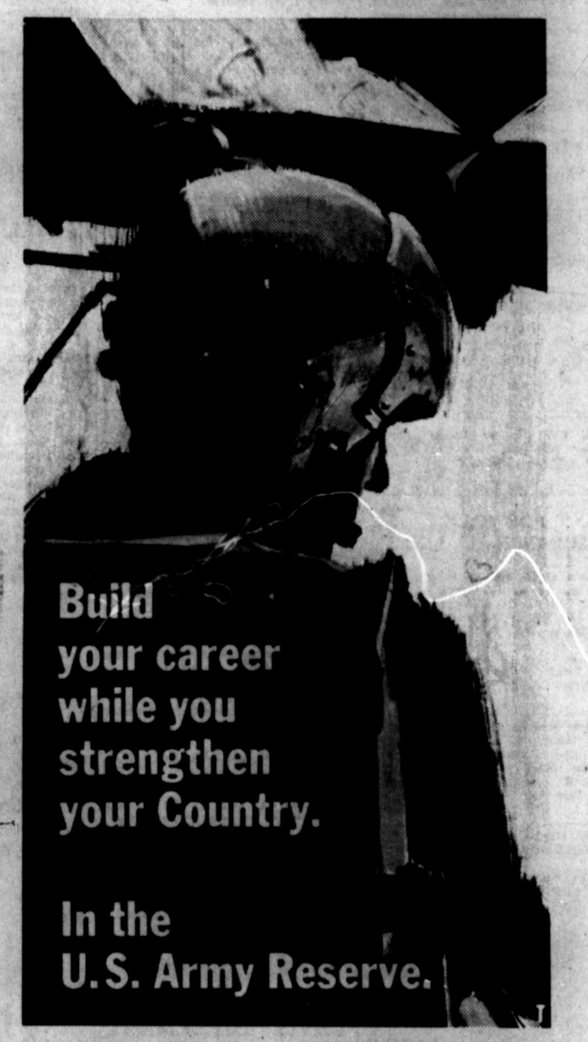

EDUCATORS NEEDED TO BE INFORMED

FRANKFORT, Ky. — Initial "brainstorming" sessions involving Kentucky state officials and college professors and administrators were not as immediately beneficial to state government as was hoped.

Gov. Louie B. Nunn's staff planned the weekend retreats at isolated state parks to gain fresh ideas. But participants complained that too much time had to be spent informing the educators about state government and its programs.

VALENTINE DAY IS FEBRUARY 14th

Your Sweetheart deserves the Best



Give PANGBURN'S Western Style CHOCOLATES



$2.50 to $13.50

Give your Sweetheart Pangburn's Chocolates made with Milk and Honey. Sure to please her most because she knows Pangburn's best. Select from our big display.

COOPER'S CITY DRUG
Downtown Hereford

Phone 364-2030 WANT ADS Phone 364-2030

CLASSIFIED ADVERTISING RATES

Reader Ads (Minimum 10 words) .. 1st insertion per word 8c
Additional insertions, when paid in advance: per word 6c
Classified Display (10 pt. type under a specific heading, 1 column width only — no art or signature cuts) per col. inch $2.00
Repeat insertion without copy change per col. inch $1.50
Display Advertising Not Classified under a heading, but place on the classified page . . . per col. inch $1.12
Deadline for Classified Advertising in the SUNDAY BRAND.

5 p. .m Friday

Deadline for Classified Advertising in the HEREFORD BRAND.

5 p.m. Tuesday

1. FOR SALE Miscellaneous

NOW AVAILABLE: The Hereford Brand Belle of the Prairie Press by Dudley M. Lynch. Price $4.98 Hereford Brand, 130 West Fourth.
B-1-53-tfc

CARPET
C&W Tile 847 East First
Phone 364-3448
B-1-10-32-tfc

CHAIN LINK FENCE
"Twice as strong for much less" Yard fence, range fence, stockade fence, pens, instant boat ramps, many special uses.
MADE LOCALLY.
CAMPBELL CHAIN LINK
841 E. 1st. Phone 364-0561
or 364-0972
B-1-46-tfc

FIREPLACE WOOD
(Dry) Hickory, blackjack, oak.
PHONE 364-2780
JIM LOVING
4 blocks east of K on 15th St.
1B-1-49-17p

WALKER'S USED CARS
AND TRUCKS
We buy, sell or trade.
400 West First
Phone 364-2250.
B-1-41-tfc

WILL buy or sell feeder shoats, weaner pigs and sows. C. R. McGhee, Phone 364-1045.
B-1-13-19-tfc

FOR SALE
INSURANCE-ALL LINES
We are small enough to know you and big enough to serve you.
See Charlie or Flake at the
BELL AGENCY.
364-2343 or 364-1442.
1B-1-50-tfc

FOR SALE — Poodle puppies. Phone 364-4273.
B-1-10-30-tfc

VIOLA MADE by Eruth Heinrich Roth Germany. Stradivarius Copy. 15 inch. Professional instrument, mellow tone, Assimilated Alligator case. R. J. Cramer Res. Ph. 364-1225 Bus. Ph. 364-2733
B-1-23-4-tfc

USED black and white TV. $50.00. FIRESTONE, 364-4333.
B-1-10-30-tfc

8x47 FURNISHED trailer house at 1505 Park Avenue or phone 364-1310.
B-1-11-30-tfc

FOUR 15" mag wheels for Chevrolet and GMC products. Phone 364-3283.
B-1-11-31-2c

WILL PAY 20 percent cash premium on pre-1965 dimes, quarters, halves. 289-5332.
B-1-11-31-3p

HOUSE FOR SALE to be moved. BARGAIN. Located in Amarillo. Not FHA house. Phone 289-5602.
B-1-15-31-2p

BLACK & WHITE cabinet style TV. $30.00 Phone 364-0408.
B-1-10-31-tfc

12X60 furnished house trailer. 1965 model. Air conditioner. 1503 Park Avenue, Phone 364-1310.
B-1-13-31-tfc

STATED MEETINGS
Second Monday
7:30 p.m.
Thursday
Floor
Practice
W. A. Phipps, Sec.
Joe Hysinger, W. M.

Hereford Rotary Club
meets every
Monday at 12:05
Jim Hill Hotel

Lions Club
meets each
Wednesday, 12 Noon
Hotel Jim Hill

KIWANIS
CLUB
Thurs. Noon
IOOF Hall
207 E. 6th

NEW LAND
NEAR LAMESA.
SUB-DIVIDING
14,000 Acres into farms.
Mesquite Calclaw land
Proven farming area
6 miles south of Patricia
$50 to $90 per acre
25 percent down.
CALL
John or Marvin McLarty
1611 Avenue M
Lubbock, Texas
806 765-8816.
EVENINGS
806 744-6188
806 744-6221.
2B-4-46-tfc

BY OWNER — Two 2 bedroom furnished duplexes. Nets 20 percent of investment. For information call 364-0526.
B-4-15-28-tfc

2 BEDROOM house with living room, dining room at 130 Avenue E, on extra large lot with smaller house in rear. PHONE 364-4553.
B-4-23-29-tfc

3 bedroom, approximately 2300 sq. ft. Excellent location. All builtins, fireplace, d. gar. Paneling. 6½ loan
* * *
3 bedrooms, 1800 sq. ft. only $19,000. Excellent buy. Pay equity, assume low interest payments.
* * *
Good, clean, well constructed 3 b-rm home. $10,500. Large rooms. Carpet. Fence.
* * *
LOOK 3 b-rm. New carpet. Payments $73 assume carpet payment $30.00 Nice.
* * *
OWNER WILL FINANCE. Snug little three b-rm. NW Hereford, 1¾ bath. Cash down $2000.
* * *
3 b-rm — Cash down $500.00 Assume loan payments of $92.00 per month. Balance equity $800.00. Terms.
* * *
$500.00 cash — Payments $70.00 per Mo. 2 bdrm. house.
* * * *
NEW THREE BEDROOM HOMES. TOTAL INVESTMENT $200 LOW MONTHLY PAYMENTS.
Carthel Real Estate
206 N. 25 Mi. Ave.
Wayne Carthel Leola Peters
Phone 364-0944
364-0038
B-4-5-tfc

FOR SALE — 15 acres. 1023 South Main.
B-4-10-5-tfc

WANTED
Home in Hereford or north of city for occupancy by July, 1970. 3 or 4 bedroom, den, air, 2 car garage, $29,000 maximum price range. Send information to Jim Hysinger, Box 15, Olton, Texas. Phone 806-285-2837. Will be in Hereford this week-end.
1B-4-5-4c

GOOD irrigated quarter with a good 3 bedroom home. Good allotments and yields. $365.00 per acre with a good irrigated section to rent with it with sale. Government payments approximately $25,000.
A GOOD section with wells, return water system, allotments and yields. ALMOST A STEAL! Assume $100,000 six percent loan.
½ SECTION of Grass. 85.00 acre $5000 down.
CARTHEL REAL ESTATE
206 N. 25 Mile Avenue
Wayne Carthel Leola Peters
Phone 364-0944
Phone 364-0038
B-4-5-tfc

FOR SALE
500 cow ranch on paved highway. Breeders and Feeders, here is what you are looking for. Well improved. Priced right. Terms to buyers. Water and grass all pasture. No brokers. CALL 505-763-5169, Clovis, New Mexico.
2B-4-5-4p

FOR SALE BY OWNER
Two bedroom house.
Good condition.
Good location.
Inquire at 601 West 4th St.
or call 364-2063.
I. A. BURDINE.
1B-4-5-tfc

HAVE CLEAR rental property in Muleshoe, Texas. Would trade for property in or around Canyon or Hereford. Would take up small loan. Call 364-0676.
S-4-312p

4 BEDROOM HOME. 201 Ranger. $21,400 loan at 6 percent. Will sell equity or trade for smaller home. Phone 289-5510.
B-4-18-31-tfc

3 BEDROOM house for sale. Call Kenneth Gooch, 364-3355 or 364-2572.
B-4-11-31-tfc

80 level acres west of Hereford in Deaf Smith County on pavement. All in cultivation, 51 acres allotments, good yields. $5,000 cash for equity and assume $6,680 note. Payments $193 semi-annually to Vets.

6¼ sections deeded, 400 acre lease with plenty of water and excellent fences. Located 40 miles N. W. of Folsom, New Mexico on all weather road. This ranch has been stocked with 400 steers during the summer season for several years. Good house and improvements. Price reduced to $32.50 acre on deeded land-29 percent down and good terms on the balance.
FLOYD DUNIVANT REAL ESTATE
364-2399 — Nights 364-1715
B-4-6-2c

BY OWNER 4 bedroom, two full baths. For information call 364-0526.
B-4-11-28-tfc

2. FOR SALE Farm Equipment

See Us For
Mayrath Grain Augers
In Stock
Also have parts in stock
DAVIS IMPLEMENT
409 EAST FIRST
Phone 364-2811
B-2-35-tfc

See Us For
Parts-Sweeps-Chisels
for
Graham (Hoeme) Plows
DAVIS IMPLEMENT
409 EAST FIRST
Phone 364-2811
B-2-29-tfc

HAVE QUIT THE BEET BUSINESS-WILL SELL THE FOLLOWING:
1-1966 2 row Hesston beet digger
1-1966 Chev. truck tractor
1-30 ft. Hobbs trailer with basket
1-1963 Chev truck tractor with 427 engine.
1-38 ft. Hyde trailer with 2 baskets
1-1958 GMC Truck.
PHONE 364-0785 after 6:30.
B-2-6-7c

3. FOR SALE Automobiles

FOR SALE
TWO 1967 Dodge 2 ton trucks with bed and hoist; ONE 1968 2 ton Dodge with bed and hoist.
Inquire Installment Loan Department, FNB.
1B-2-43-tfc

MILBURN MOTOR COMPANY
We pay cash for Used Cars
Phone 364-0077
225 North Sampson
B-3-33-tfc

1968 FORD, Two door H. T. Inquire Installment Loan Department, First National Bank.
B-3-12-22-tfc

1965 Chev. 409 Truck. Tubing and rods. Phone Eastern Pipe-Steel, 356-5076, Portales, New Mexico.
B-3-14-49-tfc

1967 DODGE Dart 4-Dr. Installment Loan Department, FNB.
B-3-10-28-tfc

INTERNATIONAL TRUCK — 2 ton, 2 speed, steel bed. hoist-$1050.00; 1967 Chev. pickup $1095 805 Knight Street.
B-3-17-3-tfc

FOR SALE — New Datsun pickup-$1995.00 805 Knight.
B-3-10-6-tfc

1968 Ford, Low miles, like new, $1895.00; GMC Two ton truck, 17' bed double hoist. $895.00. 805 Knight.
B-3-18-6-tfc

4. REAL ESTATE For Sale Or Trade

BY OWNER — 3 bedroom brick. 434 Avenue G. Owners in town Saturday and Sunday. Call 293-5693 Plainview.
B-4-17-6-tfc

EFFICIENCY apartments — Bedroom, bath, kitchen and dinette. Furnished. All bills paid. Forest Ave. Apts. Phone 364-1887 Days.
B-5-21-8-tfc

BOOTH FOR RENT. Village Beauty Shop, Phone 364-1270.
B-5-10-28-tfc

SMALL FURNISHED HOUSE. Inquire Installment Loan Dept. FNB.
B-5-10-26-tfc

3 BEDROOM home to rent with or without option to buy. Write 74 18th Street, Logansport, Indiana 46947.
B-5-5-3p

MOBILE HOME OWNERS
Courts 5½ miles on Austin Road. 60 x 90 lots.
Country Village Trailer
$22.50 per months. Phones are now available. Phone 276-5756. Mr. & Mrs. Don Cecenougher, Managers
B-5-31-tfc

COMMERCIAL storage building. 15x30. See Del at the Rainbow Drive In, or call 364-2306 or 364-2597.
B-5-16-48-tfc

IRRIGATED FARM & RANCH LEASE
Moore County, Texas — 1600 Acres. 1970 Cash lease, Four (4) irrigation wells, underground pipe, natural gas, abundant water supply. Excellent grass and wheat immediate pasture. Two houses, REA, gas, school bus. Ideal Location commercial feed lot. $36,800. P. O. Box 1061, Amarillo, Texas (806) 372-1200.
B-5-3-8c

2 BEDROOM unfurnished house at 311 Avenue K. $85.00 per month. Call 806-795-7203.
B-5-13-6-2c

SLEEPING QUARTERS. Private entrance and bath. Lynette Apartments, 364-0969.
B-5-10-6-tfc

ONE bedroom and two bedroom furnished apartments. Phone 364-1111.
B-5-10-6-tfc

FOR LEASE OR RENT — 3 bedroom brick. 434 Avenue G. Lease $120.00; rent $130.00. Owners in town Saturday and Sunday. Phone 293-5693 Plainview.
B-5-23-6-tfc

6. WANTED

DEAD ANIMAL REMOVAL
Seven days a week service.
Must call soon as possible after animal dies.
HEREFORD BI-PRODUCTS
364-0951
B-6-49-tfc

HIGHEST CASH prices paid for scrap iron, metals, batteries; also wrecked trucks, pickups and cars. Hereford Iron & Metal Company, Anson & June Dearing, North Progressive Road by the City Dump. 364-3777 or 364-3350.
B-6-34-32-tfc

WANTED — CUSTOM FARMING Call Joel Williamson, 364-1933.
B-6-1-46-tfc

WANTED — baby sitting by the hour, day or week. Phone 364-4175.
B-6-10-40-tfc

CUSTOM FARMING. Call Robert Betzen 364-5568 or Cliff Williams on 364-5687.
B-6-10-24-tfc

ALL KINDS OF
MAINTAINER
WORK BY HOUR,
DAY OR JOB.
CALL
BOB CAMPBELL, 364-4261.
1B-6-2-tfc

WANT TO break, float, fertilize and list corn and milo ground. Turn-key price. Shep Shepherd, 364-0149.
B-6-16-3-tfc

MATURE WOMAN to live in and care for semi-invalid woman. Personal references and driver's license. Call 806-364-2451 or 364-3490 or write 517 Avenue K, Hereford, Texas.
B-6-26-4-tfc

WANTED — Sewing. Phone 364-0709.
B-6-10-30-tfc

WILL ACCEPT 9 piano pupils — Advanced preferred but beginners accepted also. Linda Sains, 364-1199.
B-6-14-30-tfc

SEWING WANTED — Samples of work available on request. Call 364-5659.
B-6-11-31-3p

RESPONSIBLE couple would like to lease or rent 3 bedroom unfurnished home. Good location necessary. Phone 364-4524.
B-6-17-6-2c

8. HELP WANTED

WOMEN OR GIRL waitresses. Will train. Apply in person at The Casa House.
B-8-13-46-tfc

LADIES
Do you have an
AVON REPRESENTATIVE
calling on you?
If not, we probably
have an open territory
in your neighborhood.
If you are interested
in this earning opportunity
CALL
364-3371
1B-8-31-2c

MAN OR WOMAN for bookkeeping position. Elevator experience preferred. Write Hereford Brand Box 673 DC.
B-8-13-31-2c

WOOL PRESSER. Experience preferred. Apply in person to ONE HOUR MARTINIZING, 149 N. 25 Mile Avenue.
B-8-14-31-tfc

BUS DRIVERS. Women or retired men preferred. Inquire at School Bus Barn or Administrative Office.
B-8-16-31-2c

WAITRESSES wanted. Apply in person. Chaparral Restaurant, Sugarland Mall.
B-8-10-2-tfc

WANTED: Experienced farm hand. This is not a position. Good pay for good work. Write Box 673 AE.
B-8-17-30-tfc

NEED bartender for Friday and Saturday evenings. Male or female. Will train if inexperienced. Call The Music Stand after 2:00 p. m. 364-1150.
B-8-21-6-tfc

MAN WANTED to work in farm and ranch store. 25 to 30 years old with auto or implement parts experience. Good pay, hospitalization, life insurance, paid vacation, profit sharing and other benefits.
GEBO DISTRIBUTING COMPANY, 230 North 25 Mile Avenue.
1B-8-6-1c

9. Situations Wanted

WANTED BABY sitting in my home. Call 364-3394.
B-9-10-42-tfc

YOUR Ironing done $1.50 dozen. Shirt service-washed, starched, ironed 25 cents each. 235 Avenue A, 364-3528
B-9-16-31-8c

10. NOTICE

ALCOHOLISM INFORMATION: For information on alcoholism, referrals for help, counselling, or programs on the subject of the disease of alcoholism, call 364-4540 from 8 a.m. till 12, 1 p.m. until 5 p.m. Monday through Friday.
A UNITED FUND AGENCY
B-10-33-1fx

FIREWOOD
Buy your firewood now during Kiwanis Club annual Pinon firewood sale. Phone 364-0614 or 364-1540 or contact any Kiwanian. This is a public service with proceeds remaining in the Hereford area.
1B-10-45-27c

BLACK & white TV's starting at $74.95. FIRESTONE, 364-4333.
B-10-10-30-tfc

REPOSSESSED HOOVER Vacuum Take over payments $5.00 per month. SUGARLAND BARBER SHOP 364-5051.
B-10-13-31-8p

11. Business Service

SICK ROOM SUPPLIES
Wheel Chairs, Crutches, etc.
McDowell Drug
336 N. Main — Phone 364-1313
B-11-51-tfc

OWENS
ELECTRIC
Free Estimate
Generator & Electric
Motors Rewind
Magneto - Starter
Residential Wiring
Commercial-Industrial
Sales and Service
809 EAST SECOND
364-3572
B-11-13-tfc

PORTABLE DISC ROLLING Scalloped or plain. Jacobsen Brothers. Phone 364-1543.
B-11-10-23-tfc

BEAR
Wheel Alignment
Complete Front-End
Service
DICK NORWOOD
CHEV.-OLDS
Phone 364-2160
B-11-2-tfc

KELLY ELECTRIC
Doug and Virgil
Electrical Contractors
Residential -
Commercial
All bids and wiring competitive.
Phone 364-1345
Night phone 364-2012 or
Box 130 364-1345
B-11-46-tfc

CHAIN SAW WORK. Tree topping, shaping. INSURED. For estimation call 364-4160
B-11-11-6-tfc

HOUSE MOVING
(Free Estimates)
BONDED-RRC PERMIT
PHONE
BOB CAMPBELL 364-4261.
1B-11-2-tfc

AUTO REPAIRS
Automatic Transmission
Specialists
Engine Overhaul
General Auto Repairs
KEMP AUTO REPAIR
East Highway 60
Phone 364-3421
1½B-11-28-tfc

PARTS & SERVICE FOR all makes of vacuums and sewing machines. SUGARLAND BARBER SHOP. Phone 364-5051.
B-11-16-31-8p

AUCTIONEERS— Experienced, reliable. Wade Crist, Cletus Calloway. Phone Wildorado (Daytime) 426-5611; (Night) 258-7246.
B-11-13-21-tfc

WANTED — 100 to 150 watches a week to repair by latest approved methods.
COWAN JEWELRY.
B-11-15-5-tfc

16 cu. ft. refrigerator. Frost free. $249.00. Double door. FIRESTONE, 364-4333.
B-11-11-30-tf

AAA
WRECKER SERVICE.
Hereford Wrecking Company Day phone 364-0580; nights 364-4009 and 364-0075.
T-11-39-tfc

PROFESSIONAL POODLE CLIPPING. Betty Battey, 364-4766.
B-11-10-6-tfc

13. LOST & FOUND

LOST:
2 heifers-branded E4 on left hip; 3 steers — branded SB on right hip. Covid Brumley, 364-1174.
B-13-29-8p

STRAYED from 6 miles north of Westway, 600 lb. red bull branded Diamond K on right hip. REWARD. Phone 289-5312.
B-13-20-31-2c

Legal Notice

CONTRACTORS' NOTICE OF TEXAS HIGHWAY CONSTRUCTION
Sealed proposals for constructing 9.217, miles of Gr., Strs., Fnd. Crse., Asph. Stab. Base, A. C. P. & C and G
From US 66 In Vega To: 5 Mi S Fr: N. City Limits of Vega to: 4 Mi N
To XX on Highway No. US 385, covered by $192 (5) and $ 1510 (10) in Oldham & Deaf Smith County, will be received at the Highway Department, Austin, until 9 a.m., Feb. 18, 1970, then publicly opened and read. The State Highway Department, in accordance with the provisions of Title VI of the Civil Rights Act of 1964 (78 Stat. 252) and the Regulations of the U. S. Department of Transportation (15 C.F.R., Part 8), issued pursuant to such Act, hereby notifies all bidders that it will affirmatively insure that the contract entered into pursuant to this advertisement will be awarded to the lowest responsible bidder without discrimination on the ground of race, color, or national origin.
Plans and specifications including minimum wage rates as provided by Law are available at the office of George J. Cannon, Resident Engineer, Amarillo, Texas and Texas Highway Department, Austin. Usual rights reserved.
T-6-2c

Legal Notice

NOTICE TO ALL PERSONS HAVING CLAIMS AGAINST THE THE ESTATE OF
E. T. BROOKS, DECEASED
Notice is hereby given that original Letters Testamentary upon the Estate of E. T. Brooks, Deceased, were issued to The First National Bank of Hereford, Texas, Trustee, on the 2nd day of February, 1970, in the proceeding indicated below, which is still pending, and that such The First National Bank of Hereford, Texas, Trustee now holds such Letters. All persons having claims against said estate, which is being administered in the County of Deaf Smith, are hereby required to present the same to said The First National Bank of Hereford, Texas, Trustee, respectively, at the address below given, before suit upon same are barred by the general statutes of limitation, before such estate is closed, and within the time prescribed by law. Said mailing address is Jack Wilcox, Vice-President and Trust Officer of the First National Bank of Hereford, Texas, Trustee, P. O. Box 593, Hereford, Texas, 79045, being in the County of Deaf Smith, State of Texas.
DATED this 2nd day of February, 1970.
THE FIRST NATIONAL BANK OF HEREFORD, TEXAS, TRUSTEE
BY Jack Wilcox, Vice-President and Trust Officer Independent Executor of the Estate of E. T. Brooks, Deceased, No. 2103 in the County Court of Deaf Smith County, Texas.
T-6-1c

Legal Notice

INVITATION FOR BIDS
Proposals for the construction of additions and alterations to Deaf Smith County Hospital, Hereford, Texas, in accordance with plans, specifications and invitation of Bids prepared by Oscar A. Schilling, Architect, Amarillo, Texas, will be received on the 9th day of February, 1970, in the Commissioners Court Room, Deaf Smith County Court House, Hereford, Texas.
One base bid will be required by General Contractor for all General, Mechanical and Electrical construction.
All proposals shall be submitted in sealed envelope, addressed to Commissioners Court, Deaf Smith County, Texas.
Proposals shall be received until 2:00 P. M. on the date due. The Bids will then be publicly opened and read. Any proposal received after 2:00 P. M. will be returned unopened to the Contractor submitting bid. A cashier's check, certified check, or acceptable bidder's bond, payable to the Owner above, in an amount no less than five percent (5 percent) of the bid must accompany each bid. In case of ambiguity or lack of clearness in stating prices in the proposal, the Owner reserves the right to adopt the prices written in words, or to reject any or all bids and to waive any formalities or irregularities. No bid may be withdrawn after the scheduled closing for receipt of bids for at least thirty (30) days.
DEAF SMITH COUNTY HOSPITAL
BY: H. C. Williams, County Judge
B-28-4c

Legal Notice

Deaf Smith County Commissioners Court will open bids at 10:00 a. m., Monday, February 9, 1970, for gasoline (regular-ethel), Diesel fuel, motor oils and greases. Bidders should quote tankwagon prices delivered to storage facilities owned by Deaf Smith County.
Deaf Smith County Commissioners Court reserves the right to accept or reject any or all bids.
H. C. Williams, County Judge
Deaf Smith County, Texas.
B-5-6c

Legal Notice

January 10
TO ALL PERSONS INTERESTED IN THE ESTATE OF HELEN M. PAETZOLD:
Notice is hereby given that on the 15th day of October, 1969, John J. Paetzold was appointed as Independent Executor of the above estate. All persons having claims against said estate should file the same in care of law offices of Andrew J. Shuval Box 175 Hereford Texas
5-29-2c

CLASSIFIEDS GET RESULTS
Phone
The Brand
364-2030

CLASSIFIED ADS MAKE YOU MONEY TODAY

CARD OF THANKS
We want to thank our friends for their prayers, visits, cards received during the illness and death of our beloved aunt, Miss Addie Miner. Your many deeds of kindness are greatly appreciated.
We wish to thank Dr. Hicks and the staff at Westgate for their special help and care. May God bless you is our sincere prayer.
Mrs. Cassie Mathies Dowell
Mr. & Mrs. Elmer Mathies and family

CARD OF THANKS
We take this method of saying "Thank You" for your kindness and the many things you did for us during our mother and grandmother's stay in the hospital. Special thanks to Dr. Rush, Dr. Mims and Dr. Hicks, also the hospital staff, the Charmette Club, the Mt. Sinia Baptist Church and others.
We pray God continues your blessings.
Mrs. Mamie Moton-daughter
The Mercer's and Moton's grandchildren.

CARD OF THANKS
I would like to thank Dr. Mims, Dr. Rush and Dr. McCrary, also all the nurses for the wonderful care received while in the hospital following my accident-also my many friends who visited me and sent flowers, cards, and candy. Also to Bro. Don Larkin for his many visits and the staff at La Plata Jr. Hi.
Johnny Worthan

WEEKLY CROSSWORD

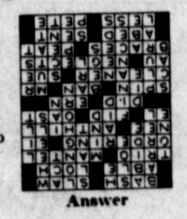

Answer

ACROSS
1. Smash
5. Cabbage salad
9. Dexterous
10. Lake: Scot.
11. Musical group
12. Fireplace ledge
14. Commanding
16. Indonesian: abbr.
17. Born
18. Formicary
20. Overhead train
21. Splicing tool
22. Malt kiln
23. Performed
24. Sea eagle
25. Revolve
27. Forbid
28. Title of respect: abbr.
30. Detergent
32. Girl's nickname
33. Aurum: sym.
34. Fails to do
36. Wire on youngster's teeth
38. Fuel
39. Sleeping
40. Dispatched
41. Minus
42. Boy's nickname

DOWN
1. Keg
2. Dwell
3. Astringent fruit
4. Pronoun
5. Incline
6. Kind of cattle
7. Behave
8. Propelling agencies
11. Harmonize
12. Intellect
13. Tune
15. Foray
19. Man's name
21. Assets
23. Perish
24. Nobleman
25. Covering on a wound
26. Pert. to more than one
27. Pleads
28. Alter
29. Pause
31. Requires
32. Fragrance
35. Fencer's foil
37. Log cabin boy
40. European nation: abbr.

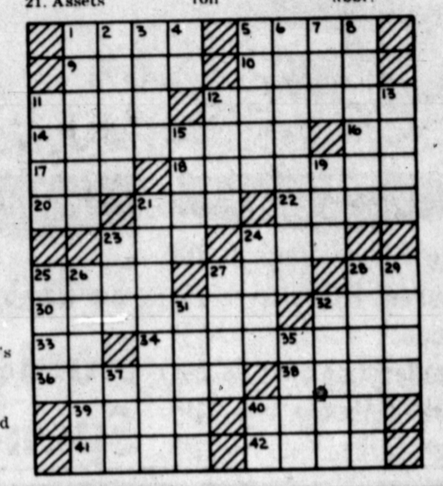

LAFF-A-DAY



© King Features Syndicate, Inc., 1967, World rights reserved.

"I thought he'd be furious when Junior burned that hole in the rug."

Meeting Pookie Adams is a Freshman Course in First Love.
The Sterile Cuckoo
GP
STARTING NOW SHOWING
LIZA MINNELLI as Pookie Adams
WENDELL BURTON as Jerry Payne's Guy

Was there ever a better time to suggest murder...?
ONCE YOU KISS A STRANGER
BURKE LYNLEY HYER HAYES PHILIP CAREY STEPHEN McNALLY
Starts SUNDAY

FRIDAY 13 JINX SHOW
ISLAND OF TERROR
COLOR
11:00 P.M.
FRIDAY 13th

KWIK-CHIK MONEY SAVER'S COUPON
THIS COUPON GOOD UNTIL FEBRUARY 8
PHONE 364-4000
GOOD FOOD
FAST SERVICE
Worth $1 Off the Bucket or the Barrel

NO JOKE

RABAUL, New Guinea — Dinner guests leaving Kulau Lodge Motel after a pleasing filet mignon, saw a "rubber" snake in the plush foyer.

"Somebody playing games again," quipped one of them.

Then, the snake moved — and so did the guests.

It was a venemous coral snake.

Linguists have listed more than 70 dialects in Switzerland.



When your tires reach the End of the Trail, mosey on down to GREAT WESTERN TIRE CO. We feature quality built GATES® Tires at the LOWEST PRICES in the Panhandle. We get you started blazing a NEW TRAIL!

Great Western Tire Co.

PHONE 364-4892 801 EAST FIRST

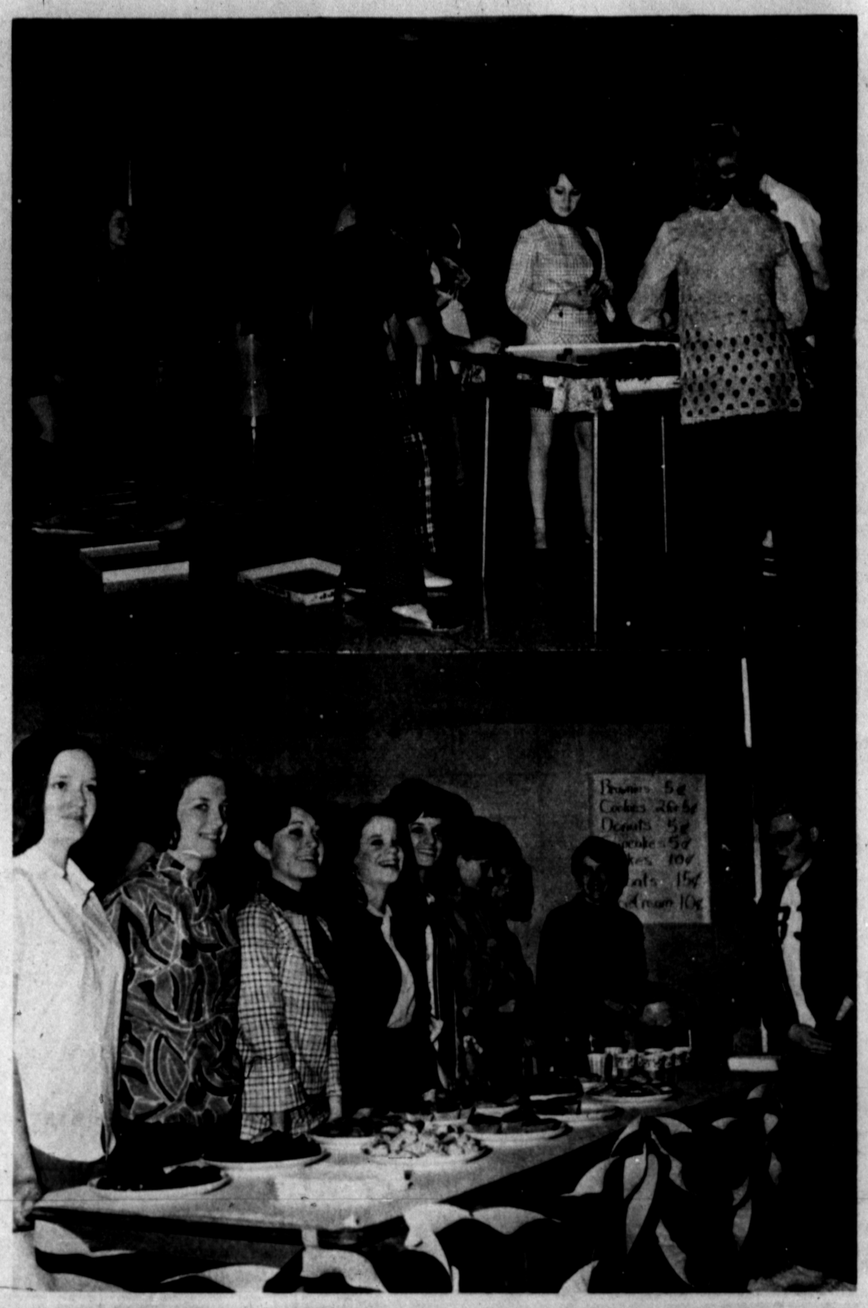

COMMUNTY CENTER open house Sunday afternoon, in observance of its Tenth Anniversary, produced the above scenes. Approximately 75 youths played the various games and purchased refreshments (lower photo) from the High School Pep Squad's snack bar. —Staff Photo

CULTURED EGG

LONDON — After years of painstaking research British scientists have proudly unveiled their latest achievement--a hen that is guaranteed to lay nothing but brown eggs.

The infallible fowl, known as the Sykes Brown, weighs five pounds and is a dark-chocolate color. It is genetically incapable of laying a white egg.

Scientists worked six years and used a computer worth 60, result of patient crossings between various strains of Rhode Island Reds.

In Britain brown eggs are regarded as tastier and more health-giving than the white variety.

Britain has one of the highest tractor densities in the world.

POLITICAL CALENDAR

DEMOCRATIC PRIMARY
May 2, 1970

For County Judge:
H. C. "Hank" Williams
For Commissioner, Pct. 2:
M. R. Latham
For Commissioner, Pct. 4:
R. Donald Hicks
James A. Bullard
For Justice of Peace:
Bill Rowland
Glenn Nelson
For State Senator, 31st Senatorial District:
Max R. Sherman
Nancy Moyer
Jack Hazelwood
For District Clerk, 69th Judicial District:
Lucille Posey
For County Clerk:
B. F. Cain
For County Treasurer:
Wanda Newman
Nell Williams
Vesta Mae Nunley
For District Judge:
Archie McDonald

REPUBLICAN PRIMARY
May 2, 1970

For State Senator, 31st Senatorial District:
Malouf Abraham
For House of Representatives, 18th Congressional District:
Bob Price

NEEDLING A POLITICIAN

WHITESBURG, Ky. — A political candidate, shaking hands vigorously with an elderly man in this small mountain town, said, "Yes, sir, I believe I went to school with you."

Replying with a straight face, the voter said: "Well, I never went but three days and you weren't there on any of them."

COAL'S TOP

LOUISVILLE, Ky. — Coal is the top industry in Kentucky. The mines produced a record breaking 106 million tons in 1968, an increase of 6.8 per cent over the presious year.

The amount pumped into the economy: more than $400 million.

A newly born fawn depends on his camouflage and lack of scent to prevent detection. By five weeks of age he has another defense — speed — and can outrun a man.

You've Never Seen Such Thorough Service
STOP IN SOON
Phillips "66" Products
EAST SIDE "66"
Rocky Stewart
1303 E. 1st 364-2644

4 BEDROOMS
2 full baths for only $16,500.00, $3,000.00 down.
NEW 3 BEDROOM
Woodburning fireplace, 2 baths, double garage, will trade for smaller home, $25,000.00.
$750.00 DOWN
on 2 bedroom with single garage, owner will carry loan at 7½ percent.
BUY A BARGAIN
3 bedroom brick, double garage, refrigerated air, 2 baths, only $20,000.00.
ONLY $5,500.00
for large stucco with 2 bdrms., $1,500.00 down, balance $70.00 per mo.
3 BEDROOMS
Double garage, 2 baths, West of Hereford, $18,000.00, loan of $15,000.00 payable $136.00 per mo., will sell or will trade equity.
SMALL ACREAGE
30 A. with 3 bdrm. home for $5,000.00 down.
CHOICE 320 ACRES
good allot., best of water, would trade for clear property.
EASTERN OKLAHOMA
920 acres, needs developing, priced at $50.00 per A., $11,500.00 down.
2 SECTIONS
½ cult. & alloted, in good water district, $150.00 per A., $25,000.00 down.
We have several 320 A. to 640 A. farms on N. Plains, best of water, reasonably priced, smaller down payments.
HAMBY REAL ESTATE
South Highway 385
Office 364-3566
Gerald Hamby 364-1534
Durward Hamby 364-3466
J.M. Hamby 34-253

Submersible Pumps
Dempster - Acrmotor
Repairs on all makes
Well Drilling
D. E. Turner Well Service
364-0811 427 Ave. J

Now You Can
Rent It!
Phone 364-3466
Hamby's
Rental Service
Across the road from Hamby Real Estate

TOMMY'S ELECTRONIC TUNE UP SHOP
in our New Location
600 West 2nd



5 top Mechanics insure fast, accurate service on . . .
★ Complete Well Engine Overhaul and Service
★ Complete Head Work
★ Complete Automotive Service
★ Electronic Tune-Up
★ Wrecker Service ★ Steam Cleaning
★ Alternator, Generator and Starter



PHONE 364-5081
Or 364-5082
TOMMY'S TUNE-UP SHOP
600 West 2nd

GRADY MURRY AUCTION SERVICE
Experienced
Licensed
Olton Route
Plainview
806-296-7139

FOR SALE ANTIQUE CLOCKS from Kitchen to Grandfather . . . . . shown by appointment
B. E. ROBERSON
364-1814

YOUR SINGER DEALER
Let us help you with your sewing needs. Guaranteed service on all makes sewing machines and vacuums . . . Parts and notions.
Southern Sewing Center
213 Main 364-3782

For Better HEALTH
for better living
All the family can enjoy benefits of soft water . . .
cost $4.00 per month . . .
there's nothing to buy!
Soft Water Service
Home owned - home operated
Phone 364-3280

EXPERT REPAIR
on
● PONTIAC
● BUICK
● GMC TRUCKS
and all makes
KINSEY-OSBORN MOTORS
free pickup
phone 364-0000



GLASS IS OUR BUSINESS —
Call Us For All Your Glass Needs
HEREFORD GLASS CO.
1302 Park Ave. INC. 364-2652

GOLDEN SPREAD
REAL ESTATE



Look to SHOOK
For Quality LEE Tires and on the Farm & Road Service
As Close As Your Phone
Shook Tire Co.
600 WEST FIRST
364-1010

REALTOR REALTOR REALTOR REAL

CARMICHAEL
Real Estate, Inc.
508 South 25 Mile Avenue
PHONE 364-1251
FARMS & FARM LOANS

LOW DOWN - Owner will pledge - 3 bedroom - 1¾ bath - built-in kitchen - den - living room - fenced yard - vacant - immediate possession - $18,200.00.

LARGE BASEMENT - 3 bedroom - 1 bath - living room - dining room - kitchen - double garage - outside storage - good commercial property also - low down - owner will pledge - $13,800.00 - vacant - immediate possession.

STAR ST. - 3 bedroom - 1 bath - living room - family room - dining area - owner will pledge - 207 Star - appointment only. $15,500.00.

COUNTRY HOME - 5 acres of land - 3 bedroom - 2 bath - large den - woodburning fireplace - builtin kitchen - fenced - storage house - very nice - appointment only.

10% DOWN - 1750 sq. ft. - 3 bedroom - 2 bath - double garage - fenced yard - 8x12 storage bldg. - refrig. air - nice home - 510 Star - $20,000.00.

EXISTING LOAN - low interest - 3 bedroom - 2¾ bath - double garage - fenced yard - nice - clean builtin kitchen - 523 Ave. J - $22,800.00 - appointment only.

4 BEDROOMS - Snuggled onto one acre of ground - large den - double fireplace - builtin kitchen - refrig. air - double garage - sprinkler system - storage house - existing loan - might trade for smaller home - appointment only.

3 BEDROOM - 1336 living area - 3 years old - extra low equity - immediate possession - clean, very attractive - payments only $93.00 a month - Don't miss this one!

Where Buying and Selling Become a Reality.

Troys Carmichael — Mutt Wheeler
Harold Kids — Jeane Coker
(364-0336) — nitephones — (364-5439)

La Plata Downs Dimmitt Later Wins Tourney

By JERRY ODOM
Staff Writer

La Plata's three basketball teams found on Tuesday, Jan. 27, that the seventh, eighth, and ninth grade teams of Dimmitt were easy meat — that is except the seventh graders.

Because of low scoring second and fourth quarters the Maverick seventh graders were downed for their seventh loss of the season which put them one strike above their victory number.

Doug Charest and Mike Munnerlyn were high point men for the local crew by scoring seven points each. Next was Marvin Harris with four and Steve Bryan rounding out the scorers with two. The final score was 35-20.

The La Plata eighth graders reversed the story as far as which school was on top. They defeated the Bobcats of Dimmitt 41-25. Leading the team was the middle aged Harris, James, who netted eleven points. Tying for second spot were Jim Marsh and Jerry Brock with seven points.

The victory placed the eighth grade in shining position with a fourteen win, two loss record.

La Plata's sharp shooting freshmen squad kept up the tradition of winning by defeating Dimmitt 74-42. Twelve Mavericks graduated to the score book with points, three of which were in the double figures.

These were Terry Champ with seventeen, Barry McNutt with eleven, and Danny Harris shooting for eleven also. Down the ladder were Larry McNutt with nine, Ricky Locke with eight, and Garry Hicks with seven.

The Dimmitt games could be considered just practice sessions for the Mavericks in preparing for their competition in the Plainview tourney which was held last week end. Whether it be the case or not something surely clicked as the Mavericks walked away from the tournament with two first place trophies and one fourth place honor.

Taking fourth was the seventh grade who were victorious in their first game but fell to defeat in the second and third. The only victory as a result came over Coronado by a score of 44-34. Running away with the point scoring statistics was Marvin Harris who was exceptionally hot scoring 31 points.

La Plata seventh grade's first unlucky game arrived on Friday when they battled Estacado in the tournament. The final score read 34-29 and once again Harris was alone at the top with a high 23 points.

Rounding out their tournament play the seventh grade lost a close one to the Estacado Blue by a score of 35-32. Leading scorers were Harris with twelve, Doug Charest with nine, and Mike Munnerlyn with seven.

The La Plata eighth grade's competition in the tournament was marked at nothing below excellent. They romped to three straight victories and a championship trophy. They victimized first on the Coronado team by a score of 50-34.

Heading the team in points was James Harris with fourteen and Jerry Brock with eighteen.

Tulia was the next crew to travel the road of defeat due to the Mavericks. The score was 40-34. This time Jerry Brock was the big man with thirteen points. VanderZee managed ten.

In the championship game La Plata finished with the closest margin in the score. It read 44-38 with LaPlata at the top. Harris scored thirteen while Jim Marsh netted twelve

The freshmen of La Plata were no less shiny in their exhibition. They ran way with their first game by a twenty point margin. The final score was 63-43.

The second game was against Plainview. La Plata won 60-38 boosting them into the championship game. Terry Champ scored 21 points while Danny Harris managed twelve.

The final and most important contest was against the Plainview Blue Pupa. The locals won 43-36 and again Champ was ahead in points. This time sharing the lead with Larry McNutt who scored nine also.

POLITICAL CALENDAR

DEMOCRATIC PRIMARY
May 2, 1970

For County Judge:
H. C. "Hank" Williams
For Commissioner, Pct. 2:
M. R. Latham
For Commissioner, Pct. 4:
R. Donald Hicks
For Justice of Peace:
Bill Rowland
Glenn Nelson
For State Senator, 31st Senatorial District:
Max R. Sherman
For District Clerk, 69th Judicial District:
Lucille Posey
For County Clerk:
B. F. Cain
For County Treasurer:
Wanda Newman
Nell Williams
For District Judge:
Archie McDonald

REPUBLICAN PRIMARY
May 2, 1970

For State Senator, 31st Senatorial District:
Malouf Abraham
For House of Representatives, 18th Congressional District:
Bob Price

LIMITS TO FREEDOM

KRUGERSDORP, South Africa — Brita Sawyer, 19, wanted to wear a see-through dress and matching culottes for her wedding, but the minister put his foot down. So she wore a discreet satin bolero over the dress when she walked down the aisle of the local Pentecostal Church. After the wedding, she attended her reception minus bolero. "I'm glad she covered herself up for the ceremony," said bridegroom John Russell, 21, a boilermaker. "I still think we should have been allowed to wear what we liked," the new Mrs. Russell said

Ed Marsh of Baylor had the best collegiate punting average in 1969. His punts averaged 43.

COLOR TV SPECIALIST
Service on All Makes
TOWER TV Phone 364-4740
"One Day Service Call"

'TENSHUN
NEW NAME . . . NEW LOCATION
Stan Fry Sheet Metal & Insulation
FORMERLY WALKER SHEET METAL & INSULATION
102 South Blevins Phone 364-2465
Hereford, Texas 79045
HEATING AIR CONDITIONING
CONTINUED RELIABLE SALES & SERVICE
YOUR BUSINESS WILL CERTAINLY BE APPRECIATED

PFC Loans
Auto-Furniture-Signature
PLAINS FINANCE CORP.
364-3400
906 So. 25 Mi. Avenue
Hereford, Texas
"Give us a chance to say yes"



Remember your Valentine on February 14th
Flowers die — Candy is eaten — Jewelry lasts forever.
Accompany your jewelry gift with one of our Bullocults
Cowans Jewelers

IT'S UNANIMOUS*
EVERYONE IS TALKING ABOUT
Taylor's FURNITURE & APPLIANCE Center
603 Park Ave.

BRINGS YOU A VALUE PACKED SPECIAL

Model M730WD
THE MILLBROOK
• Front controls and front sound.
• All 82-channel reception.
• Big screen viewing pleasure. Picture size, 282 sq. inches.
• Modern-age sealed circuitry.
• "INSTA-VIEW" . . . Picture and Sound are almost immediate.
ONLY $189 w.t.

THE San Luis STEREO CONSOLE
SPANISH STYLING
NEVER SOUNDED BETTER

G735
• Solid State AM/FM/FM Stereo Tuner
• Deluxe Tonal 1 Record Changer
• Big Six-Speaker Sound System
• New Acoustaphonic™ Speaker Chambers
$499 w.t.


318
THE Williamsport STEREO CONSOLE
A BEAUTIFUL BLEND OF TRADITION AND PERFORMANCE
ONLY $199 w.t.
• Solid State AM/FM/FM Stereo Tuner
• Jam-Proof, 4-speed Record Changer
• Four-Speaker G-E Sound System
• G-E Man-Made™ Diamond Stylus

Side-by-side storage —only 30½" wide!

No Frost Anywhere!
Model 19DLB
Available in White Harvest Avocado
19.1 cu. ft. No Frost Refrigerator
• Freezer holds up to 234 pounds.
• Big ice storage bin. • 7-day Meat Keeper. • Rolls out on wheels for easy cleaning. • GE colors or white.
$449 w.t.
Also available with Automatic Icemaker, optional

IT'S LIKE BEING AT THE MOVIES OR YOUR MONEY BACK!
GENERAL ELECTRIC
30-DAY MONEY BACK COLOR TELEVISION GUARANTEE
Here's the Complete Offer:
Buy your General Electric Color TV from a participating dealer and give it normal care. If you are not completely satisfied, bring your Guarantee Certificate to the dealer from whom you purchased the set within thirty days. He will take back the set and refund your money.
THIS OFFER APPLIES TO PURCHASES PRIOR TO MARCH 31, 1970
Red Tag
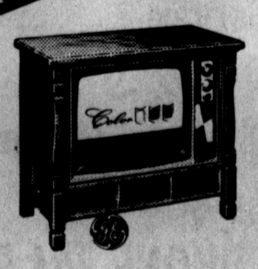
LARGEST COLOR PICTURE WITH AFC and INSTA COLOR*
EXOTIC CONTINENTAL STYLE
Model M924EPN
• Automatic Fine Tuning Control
• Crystal Color Filter
• 295 sq. in. Viewing Area
$499 w.t.
*Trademark General Electric Company

FURNITURE ARRIVING DAILY
Taylor's 603 PARK AVE.
FURNITURE & APPLIANCE
"SELLING FAMOUS BRANDS DIRECT TO THE PUBLIC"