MICROPLEX
P.O. BOX 816423
DALLAS, TX 75381-6423

Economy not to blame...

Dickies operation to officially close effective tomorrow

Snyder's Dickies Work Clothes Rental Service will close its cleaning plant operation effective Friday, although the company will continue to service this area with two route salesmen.

The shutdown of the cleaning operation will entail the loss of some 40 jobs, although this working staff has been steadily reduced since March from this figure.

The Dickies plant has been in operation in Snyder the past 13 years.

Wednesday was to be the last day for the final 13 individuals still on the payroll. Regional Manager W.R. Parker said about 17 of the plant's workers had been relocated to two other cleaning operations owned by Dickies in Odessa and Abilene.

Dickies acquisition earlier this year of West Texas Linen Service of Abilene was credited with the Snyder plant's closing.

"The economy didn't have a whole lot to do with our plans to move," Parker said. "We've had an eye on Abilene for a long time, and it was an executive decision from the Fort Worth office that we didn't need a cleaning operation there, in Odessa and Snyder.

"Based on our business, the indicators are that the local economy is picking up." Parker said, estimating that "55 percent of it is tied to the oil patch."

Parker said Snyder employees were given the option of relocating to either Abilene or Odessa. He will be moving to Odessa to assume the regional manager's post for that plant.

The local Dickies plant was involved in the cleaning of work

See DICKIES, page 10

The Snyder Daily News

Vol. 40 No. 78 | Snyder, Texas (79549) | 10 Pages, 25 Cents

Thursday
July 30, 1987

Regan advised against arms sales

'We've been snookered again,' he told Reagan

WASHINGTON (AP) — Former White House Chief of Staff Donald Regan told congressional investigators today he repeatedly advised President Reagan to abandon secret arms sales to Iran, once telling him that "we've been snookered again."

Testifying at the nationally televised Iran-Contra hearings, Regan said former CIA Director William Casey and former National Security Adviser John Poindexter pressured him not to make details of the controversy public last November.

Regan also said he has "wracked his brain" but has no knowlege of a formal document the president reportedly signed in December 1985 approving the weapons sale as part of an arms-for-hostage deal.

The former White House chief of staff spiced his testimony with humor and charm, belying his reputation as a blustery, hard-nosed executive.

Recalling his advice that Reagan fire Poindexter last November, Regan said the president "is not the type that likes to go around firing people. ... That's an ironic statement coming from me," said Regan, who himself was replaced abruptly last February after his performance was criticized in the Tower commission report.

But he allowed his combativeness to show through when he defiantly told one questioner, "I don't mind spears in the breast. It's knives in the back that concern me."

Regan testified under oath and without immunity as the hearings neared their end. Defense Secretary Caspar Weinberger was to testify Friday.

Regan was the powerful chief of staff during the period that most of the Iran-Contra events occurred. But he insisted he was never told of the diversion of arms sales proceeds to the Nicaraguan Contra rebels, and was unaware of the secret program of military support for the rebels being run by the National Security Council staff.

Among Regan's disclosures and quips:

— Iran was running a "bait and switch" operation with hostages the bait and Reagan the victim.

— He is certain that Reagan did not know of the diversion of arms sales proceeds until the Attorney General Edwin Meese told the president about it last Nov. 24, the day before Meese announced discovery of the fund diversion.

"This guy was an actor and he was nominated at one point for an Academy Award," Regan said of the president. "But I'd give him an Academy Award if he knew anything about this."

— He strongly recommended that Poindexter be dismissed last Nov. 24, and recalled telling the president, "we just can't have a guy like that around here."

Regan said Poindexter told him he was aware of the diversion but had not looked into it. Poindexter himself testified earlier he had approved the diversion but didn't tell the president or Regan about it.

— He said he doubts Reagan would have approved.

LIBRARY MOVING DAY — Kathleen Stephens, left, associate director of library and media services at Western Texas College, and library technician Mary Ann Neblett stack bound volumes of periodicals in the WTC Learning Resources Center — part of their work in moving 4,000 volumes recently to make way for re-carpeting and re-tiling the center this summer. (SDN Staff Photo)

Fleeing suspect is jailed

Suspected in theft of cash

An 18-year-old Snyder man was pursued by city, county and state officers for some 18 blocks Wednesday afternoon after money was reportedly taken from a 78-year-old man in a strong-arm robbery.

Ruben Roy Silva of 1400 Ave. M was jailed after the 3:43 p.m. incident in lieu of $10,000 bond. He was taken into custody approximately one hour after the reported robbery.

Two city and county officers happened to be in the vicinity of the robbery directly after it occurred. They said they saw the suspect running from a garage at 2501 Ave. F, where garage owner Clarence Moore had just been involved in a struggle with a man who had ripped the money from his front shirt pocket, tearing the shirt pocket off.

A city detective pursued the man on foot until he saw the man throw down money near 21st St. and the railroad tracks.

Officers recognized the suspect, and another detective waited in the vicinity of the man's home and arrested him there as he approached on foot.

At the time of Silva's arrest, some $152 was said still in his possession, the officer said.

Moore's left wrist was scratched following the incident, and Silva was treated and released at Cogdell Memorial Hospital for a deep cut on his left thumb that officers believed might have been suffered during his flight.

More school scams reported here

Additional reports are being received here of individuals falsely describing themselves as representing Snyder ISD to sell either advertising promotions or merchandise.

The reports prompted Superintendent Bob Hawes Thursday to advise local businesses or individuals to contact school officials before agreeing to either donate or spend money for such proposals.

One local business reported it had been asked to donate toward a football schedule program, reportedly not connected with either the home football programs which are a project of the high school student council or the District 2-4A football magazine prepared by coaching staffs; and a local family indicated it had been approached to purchase "junior high school supplies."

The supplies were characterized by the individual as "the only ones approved" by the local school district.

Hawes commented that the district will release shortly the list of supplies needed by local students, but that these items, as in years past, may be purchased from a variety of Snyder merchants.

"Our advice is to be leery of anyone you don't know attempting to represent the school for either advertising or the sale or merchandise," Hawes said.

He recommended the campus principal in the individual's attendance zone be contacted for questions. These principals will be back in their campus offices beginning Monday.

State-bound team seeking trip expenses

Supporters of the Snyder Buffs, who won Wednesday night the right to advance to the state Texas Teenage League tournament in Belton next week, are now seeking donations to help defray trip expenses for the team.

The team beat out defending state champion Eastland 16-3 in Colorado City Wednesday.

The 15-year-olds advance to the state tournament in Belton for the third consecutive year and will leave Monday to play their first game against an as-yet undetermined opponent at 9 a.m. Tuesday.

See TEAM, page 10

The SDN Column

By Roy McQueen

The feller on Deep Creek says, "American ingenuity is wonderful. Somebody is now working on an elevator wig for guys who are short and bald."

According to a national wire story, Mexican agricultural scientists are hard at work developing a breed of midget cows.

They would measure no more than two feet from head to hoof. We guess that's about the size of the normal family dog.

The scientists say that because the population is steadily moving from rural areas into the cities, there is a need for a small cow that can be kept in an urban back yard or on an apartment terrace.

The micro-bovines produce three quarts of milk a day, enough to supply a family's nutritional needs. And they can be fed from table scraps.

There's at least two unswered questions: will it stay off the furniture and moo when it needs outdoors?

Oliver North will remain an American folk hero for some time to come. A friend said he saw a young couple wearing identical T-shirts in an Austin shopping mall.

Each shirt read: "I'm a 'North' American."

The crazy idea of making the District of Columbia a state comes up from time to time. The last thing we need is more liberals in the congress. Should D.C. be made the 51st state, that would be the result of a measure already passed by a house committee dealing with the matter.

Should it ever come to pass, one might want to buy stock in an antacid company. The idea is scary--a state composed almost entirely of government dependents--among them lobbyists, bureaucrats and politicians servicing a one-industry town.

Wednesday arrests allege drug lab here

City and county officers Wednesday afternoon arrested two men and two women at a rural residence east of town on charges of manufacturing a controlled substance and felony possession of marijuana.

The two couples were arrested at 6:10 p.m. at the house just outside the city limits by six officers who said they believed they found evidence of an amphetamines "kitchen" or manufacturing facility.

A spokesman for the sheriff's office said the men, 31 and 24 years of age, and women, 26 and 21, are tentatively being held in

See ARRESTS, page 10

Ask Us

Q. — Has the career ladder been eliminated for Snyder teachers?

A. — No. Gov. Bill Clements proposed dropping the measure during state budget discussions, but his proposal was dropped before the final vote of the state legislature. For now, career ladder provisions remain and are scheduled to go to Level 3 this coming year, which means teachers might qualify for as much as $3,000 in supplements.

In Brief

Adelman out

WASHINGTON (AP) — Kenneth L. Adelman, the director of the U.S. Arms Control and Disarmament Agency, submitted his resignation today to President Reagan, a U.S. official said.

The official, who demanded anonymity, said Adelman, who also served in the administration as deputy ambassador, would work for a local "think tank" and write a twice-weekly nationally syndicated column.

The resignation came days after U.S. negotiators agreed to a Soviet proposal for a worldwide ban on intermediate-range nuclear missiles.

Strike called

PORT-AU-PRINCE, Haiti (AP) — Government opponents declared an unlimited general strike beginning today to demand the resignation of the ruling junta and protest the fatal shooting of eight anti-government protesters by soldiers.

Local

Band called

Summer rehearsals for the Snyder High School band will begin Monday.

Band members are to report at 9 a.m. Monday to the band hall.

Director Walter Reneau said he expects some 170 students to enroll in band this year.

WTC farm

Trustees for Western Texas College will have a breakfast meeting Friday which will precede tours of prospective land under consideration for purchase to be used as the WTC farm.

The farm would be used by WTC agriculture students. The Friday meeting will technically be an executive session since discussion of the purchase of property will be involved.

Weather

Snyder Temperatures: High Wednesday, 92 degrees; low, 66 degrees; reading at 7 a.m. Thursday, 66 degrees; no precipitation; total precipitation for 1987 to date, 16.14 inches.

Snyder Area Forecast: Tonight, clear. Low near 70. Wind southeast 5 to 10 mph.

Friday, mostly sunny. High in the mid 90s. Wind south 10 to 20 mph.

Oil at $21 mark

NEW YORK (AP) — Worries that tensions in the Persian Gulf could boil over at any time have held oil prices firm above the $21-a-barrel mark.

Oil futures prices edged higher again Wednesday, following through on a surge that began in the previous session.

On the New York Mercantile Exchange, contracts for September delivery of West Texas Intermediate, the benchmark U.S. crude oil, settled at $21.44 per 42-gallon barrel, up 12 cents.

The increase followed a jump of 83 cents Tuesday, which traders described as the largest single-day increase in almost five months.

Analysts said the market was quiet Wednesday, but still jittery about the Persian Gulf, where the movement of Kuwaiti oil tankers protected by U.S. warships has been jeopardized by the ongoing conflict between Iran and Iraq.

"The Mideast still has 90 percent of the (market's) attention," said William Byers, director of commodity research for Bear, Stearns & Co.

Happy 21st Anniversary
James & Clydene Tucker
Love,
The Kids

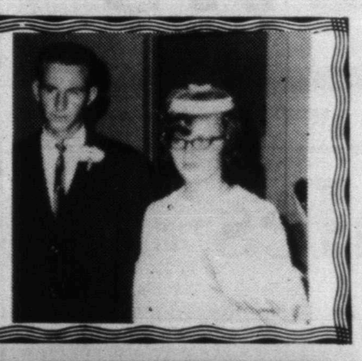

VOTE ☑ AGAINST CS1269M

If you believe that Civil Service Article 1269M is FREE then you would probably go for these other common assurances:

The check is in the mail!

We're from the IRS and all we want to do is help you!

All I want to do is touch it!

Political Advertisement Paid For By
Committee For Informed Taxpayers
John Fagin, Treasurer

Dear Abby

By Abigail Van Buren

© 1986 by Universal Press Syndicate

Readers Toss Monkey Wrench Into Search for Poem's Author

DEAR ABBY: I see by your column in The Cleveland Plain Dealer that you are trying to find the author of the poem titled "The Monkey's Disgrace." I was stationed in North Africa with the U.S. Army in 1943 and 1944, and I saved the clipping (enclosed) from the Stars and Stripes (a paper published for the armed forces in the European theater). As you can see, the original title of this poem is "Man Descended" and the author is Pvt. Edwin R. Pauley. Glad to be of help.

WALTER S. ZABOROWSKI,
MAPLE HEIGHTS, OHIO

DEAR ABBY: I am happy to inform you that the author of the poem you printed in The Times-Picayune is none other than Fats Domino's bandleader, arranger and trumpet player — Dave Bartholomew. You had the title wrong, however. The actual title is "The Monkey Speaks His Mind."

JIM PEDDECORD,
NEW ORLEANS

DEAR ABBY: "The Monkey's Disgrace," published in The Daily Ardmoreite, was written by Phil Kerr. He wrote humorous poems comparing man to animals. He wrote a clever one about a gum-chewing man and a cud-chewing cow.

PHYLLIS SMEE,
ARDMORE, OKLA.

DEAR ABBY: I read you daily in The Punxsutawney Spirit. I've kept a copy of that poem, "A Monkey's Disgrace," for years. It was written by Richard Rotor.

MRS. CHARLES S. SMITH,
PUNXSUTAWNEY, PA.

DEAR ABBY: Re "The Monkey's Disgrace": I can't help you — but a similar message was carried in the lyrics by Y.A. Harburg in Harold Arlen's "Monkey in the Mango." It was featured in the Broadway musical "Jamaica" in about 1957.

C. GAYLE WARNOCK,
SCOTTSDALE, ARIZ.

DEAR ABBY: The author of that poem about the monkeys was Gene Racey of Pulaski, Iowa. He operated a lumberyard for many years. On one occasion, Gene was a passenger in our car with three other men. Someone mentioned that poem, "The Monkey's Disgrace," and we all agreed it spoke the truth. The author was supposedly unknown. After a chuckle, Gene said, "I wrote that poem. I never claimed it because I didn't want public recognition." Gene Racey is now deceased, but another mutual friend still recalls Gene's fun in revealing that he was the author.

THE REV. H.E. HARRYMAN,
DOUDS, IOWA

DEAR ABBY: Do you want to know who wrote "The Monkey's Disgrace?" It was James Whitcomb Riley.

TERRY AND MAUREEN

DEAR ABBY: The Omaha World Herald carried your column in which "John H. of Muncie, Ind." asked who wrote the poem "A Monkey's Disgrace."

I have the poem, but it carried the title "The Monkey's Viewpoint," and the author is Bill Johnson.

MRS. PAUL HAWS,
OMAHA, NEB.

DEAR ABBY: My ex-son-in-law told me that one night he and a bunch of his buddies were sitting around in Vietnam when one of the guys made up the first few lines, then another soldier added a few more, and before they knew it, the entire poem about the monkey's disgrace was put together. They called it "The Unknown Soldier's Poem," because several soldiers made it up.

EX-MOTHER-IN-LAW,
CHIPPEWA FALLS, WIS.

DEAR ABBY: "The Monkey's Disgrace," published in the Oregonian, has been in my file for about 35 years. The author is Vera Bender.

CLARA PEYROLLAZ,
CARSON, WASH.

* * *

(To get Abby's booklet, "How to Be Popular: You're Never Too Young or Too Old," send a check or money order for $2.50 and a long, stamped (39 cents), self-addressed envelope to: Dear Abby, Popularity, P.O. Box 447, Mount Morris, Ill. 61054.)

Economy hurts humane societies

DALLAS (AP) - Declining donations and a rising number of pets left by owners who can't afford to care for them is causing Dallas area humane societies to tap new sources of income.

Further compounding humane societies' woes are waning animal adoptions, which are an important source of income.

"We are having to deal with twice as many animals on half as much money," Lynn Buffington, director of the Humane Society of North Texas, said.

Agencies are having to streamline and develop more aggressvie fund raising strategies, she said.

The Humane Society of North Texas recently sent 100 letters to local banks and oil companies asking for financial help. Volunteers for the Garland Humane Society are conducting a telethon, and the Irving Humane Society is selling T-shirts and note pads.

All have already or are considering reductions in personnel and services.

Buffington and other humane society directors attribute the squeeze to the area's economic downturn.

"People are saying, 'I can't afford to feed them, I can't afford the veterinary care,' or, 'We're going north to look for work,'" Buffington said.

Humane society officials are "literally begging for donations of food, detergent and other supplies, Buffington said. She also is considering trimming the agency's hours and reducing the society's number of cruelty investigators.

A 15 percent decline in donations and a 50 percent decrease in adoptions was reported.

TRAVIS FLOWERS
1906 37th
573-9379

DIAL A DEVOTIONAL
573-8801

TEXAS PRESS ASSOCIATION AWARD WINNER
1987
THE SNYDER DAILY NEWS
Published each Sunday morning and each evening, except Saturday, by Snyder Publishing Co. Inc., at Snyder, Texas 79549.
Entered as second class matter at the post office at Snyder, Texas, Publication Number USPS611-520.
SUBSCRIPTION RATES: By carrier in Snyder, $4.77 per month.
By mail in Scurry and adjoining counties, one year $53.17, balance of Texas, $67.00 and out of state, $63.06.
Roy McQueen, Publisher
Donny Brown, Managing Editor
MEMBER OF THE ASSOCIATED PRESS
The Associated Press is exclusively entitled to use for republication all news dispatches in this newspaper and also local news published for republication of special dispatches.

Western Auto
AUTO SUPPLIES FURNITURE APPLIANCES

WHY PAY MORE?
Everyday Low Prices On
Auto Parts & Service
2510 Ave. R 573-4911

All-Season Radial 50,000 MILE

P155/80R13	49.97
P165/80R13	54.00
P175/80R13	53.00
P185/80R13	56.00
P185/75R14	58.00
P195/75R14	58.00
P205/75R14	61.00
P215/75R14	63.00
P205/75R15	61.00
P215/75R15	63.00
P225/75R15	65.00
P235/75R15	67.00

Tread design may vary.

Steel Radial 35,000 MILE

P155/80R13	39.97
P165/80R13	44.00
P175/80R13	43.00
P185/80R13	46.00
P185/75R14	48.00
P195/75R14	48.00
P205/75R14	51.00
P215/75R14	53.00
P205/75R15	51.00
P215/75R15	53.00
P225/75R15	55.00
P235/75R15	57.00

Tread design may vary.

Bias Belted 28,000 MILE

29.97 P155/80R13

P155/80R13	29.97
P165/80R13	36.00
P185/80R13	38.00
P185/75R14	40.00
P195/75R14	40.00
P205/75R14	43.00
P215/75R14	45.00
P205/75R15	43.00
P215/75R15	45.00
P225/75R15	47.00
P235/75R15	49.00
P175/80R13	35.00

Tread design may vary.

You Can't Choose the Right Battery if You Don't Have A Choice

Super Low Price! — 45 Month Battery 39.88 Exch.

Our Most Popular! — 65 Month Battery 59.88 Exch.

Our Most Powerful! — 75 Month Battery 69.88 Exch.

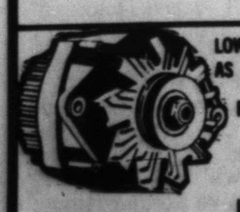

Alternators LOW AS 24.99 Exch. 18.00 Labor

Starters LOW AS 32.99 Exch. 26.00 Labor

Air Filters 3.19

Oil Filters 3.29

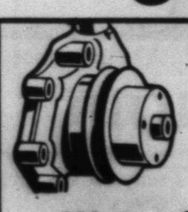

Water Pumps LOW AS 12.99 Exch.

Brake Shoes Limited Lifetime Warranty 8.99 Exch. 24.00 Labor

Master Cylinders 24.99 Exch 20.00 Labor

AC or Champion Spark Plugs Resistor Set of 8 10.32

Monroe Shocks 14.99 Labor 5.00 Ea.

Engine V-Belts 4.49 Labor 5.50

Tune-Up Kits LOW AS 3.69

Spark Plug Wires Low As 10.99

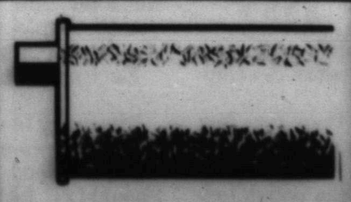

Lifetime Mufflers 22.00 Labor 19.88

Affordable Labor Charges In Our Shop!

Charge Air Conditioner	7.00
Wheel Balance	2.50
Repack Front Wheel Bearing	20.00
Lubrication & Oil Change	8.00
Transmission Filter Service	20.00
Replace U-Joint	20.00
Replace Ball Joint	24.00
Tie Rod Ends	12.00
Install Tail Pipe	10.00
Install Headlight	4.00

Dr. Gott

Peter Gott, M.D.

DEAR DR. GOTT — Can I still get a nice tan if I use sunscreen? I want protection for my skin but would like a little color, too.

DEAR READER — Yes, you can tan with sunscreen. The most powerful screen, a No. 15, will prevent the sun's tanning rays from reaching your skin. However, sunscreen is marketed in weaker concentrations. Start with a No. 10 or 12; as your skin becomes adjusted, move down the number ladder. A No. 4 or 6 will probably allow you some tanning but will prevent burning or a deep tan.

DEAR DR. GOTT — I've been diagnosed as having a Baker's cyst in my knee. What is this and is surgery necessary?

DEAR READER — Each joint is covered by a thin, tough membrane called a synovium. The knee is no exception. However, at the back of the knee (the popliteal space), the synovial membrane is naturally weak. In some people, it can rupture or herniate, causing a squishy lump — called a Baker's cyst — that may or may not be painful. If the cyst is uncomfortable or so large that it interrupts blood return through the veins, it may have to be surgically removed. The operation is routine for orthopedic specialists. Not all Baker's cysts require surgery, but you may wish to consider an operation if the condition causes you to have symptoms.

DEAR DR. GOTT — When I was young, I evidently had a laceration of the penis that required stitches. When I became sexually active, problems arose. Before I quite reach the ejaculation stage, I develop severe pain and must withdraw. This has happened on each attempt. I can't discuss this with my parents or with a doctor without them finding out. What do you suggest?

DEAR READER — Of course, a doctor should find out. This is what doctors are for. Your old injury may have produced scar tissue that is painful at times. You should be examined by a urologist, who may be able to perform a simple operation to remove the scar tissue and enable you to enjoy relations.

A doctor is also trained in confidentiality, so your parents need not know. However, I would suggest that you overcome your embarrassment and talk to them about your problem. They may have information about the original injury that would help the doctor find an appropriate solution.

Dr. Gott's new Health Report on lung disease explains the causes and management of chronic lung problems. For your copy, send $1 and your name and address to P.O. Box 91369, Cleveland, OH 44101-3369. Be sure to ask for Dr. Gott's Health Report, LIVING WITH CHRONIC LUNG DISEASE.

© 1987, NEWSPAPER ENTERPRISE ASSN.

Bridge

James Jacoby

The Bridge World magazine (39 West 94th St., New York, NY 10025) has been publishing continuously for more than 50 years. Recently the magazine has offered a special on old issues to clear out storage space. Although someone ordering can't specify individual issues, it's a great deal for bridge buffs. Today's rubber bridge deal, taken from an issue of 1980, was a contretemps between partners that still rankled in 1980, 30-odd years after it had occurred.

Both the opening bid by South and his redouble expressed the ego involvement that is nurtured by our favorite game. But his declarer play set a trap for the defenders that was his vindication. West led his singleton diamond. East did not believe his partner was underleading an ace, so he played low. South won with the ace. Next came the king of hearts. West won the ace and then played the king of spades. East played the queen, a conventional signal that promised the jack, and West underled the spade ace to place East on lead. Of course, we can see that king and a diamond would now set declarer two tricks, but East could not believe that declarer had not started with a singleton ace of diamonds. (How else could the play at trick one be explained?) So he returned his deuce of clubs, and the doubled and redoubled contract was scored up. Who can blame East and West for still arguing, almost 40 years later?

7-30-87

NORTH
♠ 7 6
♥ 8
♦ Q J 10 9 8
♣ K J 10 9 8

WEST
♠ A K 9 4
♥ A 4 2
♦ 2
♣ 7 6 5 4 3

EAST
♠ Q J 5 3 2
♥ 6 5 3
♦ K 7 6 5
♣ 2

SOUTH
♠ 10 8
♥ K Q J 10 9 7
♦ A 4 3
♣ A Q

Vulnerable: Neither
Dealer: South

West	North	East	South
			4 ♥
Dbl.	Pass	Pass	Redbl.
Pass	Pass	Pass	

Opening lead: ♦ 2

© 1987, NEWSPAPER ENTERPRISE ASSN.

Executive stress affects workers

CLEVELAND (AP) — A manager who becomes especially irritable with employees or shows a lack of interest in his work may be suffering from executive stress, a psychiatrist says.

"When these signals flash and when they continue to affect a person's behavior, it's time to reduce the stress that goes hand in hand with managing people," says Dr. Herbert Meltzer, a psychiatrist at Case Western Reserve University School of Medicine here.

He suggests reducing stress by establishing realistic personal and corporate goals and learning to deal with setbacks. Other techniques include opening the decision-making process to key employees and broadening one's horizons beyond business.

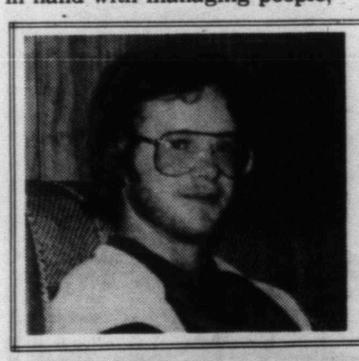

Happy 31st
Cary Max
Love,
The Other 3 C's

AWARD GIVEN — Mary Pownell (right) was recently awarded "Woman of the Year" by the Deep Creek Chapter of ABWA. Presenting the plaque is Mary Hall, chairman of the woman of the year committee. (Club Photo)

ABWA chapter meets

The Deep Creek Chapter of American Business Women met July 16 at Martha Ann Woman's Club for its monthly meeting.

Pam Dortch, vice-president, presided over the business meeting with Penny Cochran offering the invocation. All members participated in the Pledge of Allegiance.

Vivian Cochran presented an orientation program concerning the club. The ABWA headquarters located in Kansas City, Mo. was founded Sept. 22, 1949, by Hilary A. Bufton. The association is non-union, non-partisan and non-sectarian. It is open to all business women.

ABWA also offers benefits including a membership card and pin, a monthly news magazine, vehicle accident insurance, health insurance and a loan service.

The association awarded over two and one-half million dollars in scholarships last year. Two main events of the club are bosses night and woman of the year award.

Pauline Withers, employed at Walls for four and one-half years, gave the vocational speech. She works as a sewing machine operator and sets the inside sleeve cuff in the lining of coveralls. She sets over 1500 cuffs a day.

She pointed out that the garments are pre-cut and pieced together with no pins used. Withers said the Walls payroll is 1.1 million dollars with 101 employed. The plant is open for tours.

Mary Pownell was given the "Woman of the Year" award. She is eligible to be elected one of the top 10 women of the year at the national convention to be held in Los Angeles in Oct.

Pownell has lived in Snyder for 12 years working as a secretary, nurse and bookkeeper. She is the present treasurer of the local chapter and received recognition for perfect attendance for the year.

The scholarship recipient for this year is Tracey Marvin.

A garage and bake sale is scheduled for Aug. 8.

Hostesses for the meeting were Pauline Withers, Vivian Cochran and Mary Hall. The benediction was given by Juanita Land.

The next club meeting will be at the Golden Corral Steakhouse.

BAZAAR PROJECT — Joy Early (left) and Pauline Withers of the Stargazers Extension Homemakers Club display the log cabin quilt being made for the door prize at the upcoming bazaar. (Club Photo)

Stargazers plan fall bazaar

Stargazers Extension Homemakers met July 20 in the home of Mildred Rogers. Vice-president Daizy Lewis presided.

Roll call was answered with the member's favorite vacation spot. Plans for the Oct. 31 bazaar were finalized with crafts to be made by club members.

The door prize will be a log cabin quilt which members are working on now. Each member will also make candy for the council candy booth.

Joy Early was hostess for the meeting with Daizy Lewis receiving the hostess gift.

The next club meeting will also be at the Mildred Rogers home.

Community Calendar

THURSDAY

Clinta Blackard Williams' art will remain on display at MAWC through Aug. 7 and will be shown by appointment. Please call 573-9736 or 573-5344.

Overeaters Anonymous, a program for out-of-control eating; St. John's Episcopal Church Parish Hall; 2214 42nd St. All are welcome; the meeting is free; 4 p.m. For more information, call Joann at 573-9839.

Weight Watchers of West Texas; basement of First Presbyterian Church; 6 p.m. New members welcome and should register at 5:30 p.m.

Tiger Shark Swim Club; WTC; 6-18 years of age; 6:30-7:30 p.m.; for more information, call Mike Harrison at 573-8511 ext 283.

Alateen; for the children of alcoholics; 7 p.m. For more information, call 573-2101.

Scurry County Alcoholics Anonymous; Winston Park Building, off 37th St. in Winston Park; 8 p.m. For more information, call 573-4870 or 573-1357.

FRIDAY

Clinta Blackard Williams' art will remain on display at MAWC through Aug. 7 and will be shown by appointment. Please call 573-9736 or 573-5344.

Story Time for Preschoolers; Scurry County Library; 10 a.m.

Duplicate bridge; Snyder Country Club; 1:30 p.m.

Cornelius Dodson House; open to public 2:30-5 p.m.

Tiger Shark Swim Club; WTC; 6-18 years of age; 4-5:30 p.m.; for more information, call Mike Harrison at 573-8511 ext 283.

Al-Anon; Chapel of Roses, Ave. K and 13th St.; 8 p.m. For more information call 573-2101.

Alcoholics Anonymous; Ave. K and 13th St.; 8 p.m. For more information, call 573-2101.

SATURDAY

Clinta Blackard Williams' art will remain on display at MAWC through Aug. 7 and will be shown by appointment. Please call 573-9736 or 573-5344.

Diamond M Museum, open from 1-4 p.m.

Narcotics Anonymous; Winston Park building, off 37th St. in Winston Park; 8 p.m. For more information, call 573-3956 or 573-0414.

SUNDAY

Clinta Blackard Williams' art will remain on display at MAWC through Aug. 7 and will be shown by appointment. Please call 573-9736 or 573-5344.

Scurry County Alcoholics Anonymous; Winston Park building, off 37th St. in Winston Park; 10 a.m. For more information, call 573-4870 or 573-1357.

Scurry County Museum, Western Texas College, open from 1-4 p.m.

Class of '78 plans reunion

A reunion planning session for the Snyder High School class of 1978 is set Friday at 7 p.m. in the Snyder Savings and Loan community room.

All local class members are asked to attend.

CINEMA I & II
Snyder Shopping Center
573-7519
I 7:00 Only
II 7:00 Only
ishtar
PG-13
The UNTOUCHABLES
He ruled Chicago with absolute power. R

Ted Bigham
Photography
573-3622

Everybody Loves
Ed Earl
Especially Mona
Happy
58th

SEA TREATS
Thursday Night Is
Seafood Night
5:00-10:00 p.m.
Boiled or Fried Shrimp
All You Can Eat
Lobster Tail
Crab Legs
Pan Fried Shrimp
Shrimp Boat
Oysters
½ Shell or Fried
THE SHACK
1005 25th
573-4921

Trades Day Special

Weather Tamer®
Saturday Only!
All Weather Tamer Coats
½ Price
Please No Layaways
60% Off
All Summer Merchandise
Now In Progress
Excluding Accessories, Lingerie, & Socks
Please, No Refunds, Exchanges or Layaways
Gift Wrapping Extra On Sale Merchandise
Li'l Rascals
South Side of Square
Snyder, Texas
915/573-1639

Oil at $21 mark

NEW YORK (AP) — Worries that tensions in the Persian Gulf could boil over at any time have held oil prices firm above the $21-a-barrel mark.

Oil futures prices edged higher again Wednesday, following through on a surge that began in the previous session.

On the New York Mercantile Exchange, contracts for September delivery of West Texas Intermediate, the benchmark U.S. crude oil, settled at $21.44 per 42-gallon barrel, up 12 cents.

The increase followed a jump of 83 cents Tuesday, which traders described as the largest single-day increase in almost five months.

Analysts said the market was quiet Wednesday, but still jittery about the Persian Gulf, where the movement of Kuwaiti oil tankers protected by U.S. warships has been jeopardized by the ongoing conflict between Iran and Iraq.

"The Mideast still has 90 percent of the (market's) attention," said William Byers, director of commodity research for Bear, Stearns & Co.

Happy 21st Anniversary James & Clydene Tucker Love, The Kids

VOTE ☑ AGAINST CS1269M

If you believe that Civil Service Article 1269M is FREE then you would probably go for these other common assurances:

The check is in the mail!

We're from the IRS and all we want to do is help you!

All I want to do is touch it!

Political Advertisement Paid For By Committee For Informed Taxpayers John Fagin, Treasurer

Dear Abby

By Abigail Van Buren

© 1986 by Universal Press Syndicate

Readers Toss Monkey Wrench Into Search for Poem's Author

DEAR ABBY: I see by your column in The Cleveland Plain Dealer that you are trying to find the author of the poem titled "The Monkey's Disgrace." I was stationed in North Africa with the U.S. Army in 1943 and 1944, and I saved the clipping (enclosed) from the Stars and Stripes (a paper published for the armed forces in the European theater). As you can see, the original title of this poem is "Man Descended" and the author is Pvt. Edwin R. Pauley. Glad to be of help.

WALTER S. ZABOROWSKI,
MAPLE HEIGHTS, OHIO

DEAR ABBY: I am happy to inform you that the author of the poem you printed in The Times-Picayune is none other than Fats Domino's bandleader, arranger and trumpet player — Dave Bartholomew. You had the title wrong, however. The actual title is "The Monkey Speaks His Mind."

JIM PEDDECORD,
NEW ORLEANS

DEAR ABBY: "The Monkey's Disgrace," published in The Daily Ardmoreite, was written by Phil Kerr. He wrote humorous poems comparing man to animals. He wrote a clever one about a gum-chewing man and a cud-chewing cow.

PHYLLIS SMEE,
ARDMORE, OKLA.

DEAR ABBY: I read you daily in The Punxsutawney Spirit. I've kept a copy of that poem, "A Monkey's Disgrace," for years. It was written by Richard Rotor.

MRS. CHARLES S. SMITH,
PUNXSUTAWNEY, PA.

DEAR ABBY: Re "The Monkey's Disgrace": I can't help you — but a similar message was carried in the lyrics by Y.A. Harburg in Harold Arlen's "Monkey in the Mango." It was featured in the Broadway musical "Jamaica" in about 1957.

C. GAYLE WARNOCK,
SCOTTSDALE, ARIZ.

DEAR ABBY: The author of that poem about the monkeys was Gene Racey of Pulaski, Iowa. He operated a lumberyard for many years. On one occasion, Gene was a passenger in our car with three other men. Someone mentioned that poem, "The Monkey's Disgrace," and we all agreed it spoke the truth. The author was supposedly unknown. After a chuckle, Gene said, "I wrote that poem. I never claimed it because I didn't want public recognition." Gene Racey is now deceased, but another mutual friend still recalls Gene's fun in revealing that he was the author.

THE REV. H.E. HARRYMAN,
DOUDS, IOWA

DEAR ABBY: Do you want to know who wrote "The Monkey's Disgrace?" It was James Whitcomb Riley.

TERRY AND MAUREEN

DEAR ABBY: The Omaha World Herald carried your column in which "John H. of Muncie, Ind." asked who wrote the poem "A Monkey's Disgrace."

I have the poem, but it carried the title "The Monkey's Viewpoint," and the author is Bill Johnson.

MRS. PAUL HAWS,
OMAHA, NEB.

DEAR ABBY: My ex-son-in-law told me that one night he and a bunch of his buddies were sitting around in Vietnam when one of the guys made up the first few lines, then another soldier added a few more, and before they knew it, the entire poem about the monkey's disgrace was put together. They called it "The Unknown Soldier's Poem," because several soldiers made it up.

EX-MOTHER-IN-LAW,
CHIPPEWA FALLS, WIS.

DEAR ABBY: "The Monkey's Disgrace," published in the Oregonian, has been in my file for about 35 years. The author is Vera Bender.

CLARA PEYROLLAZ,
CARSON, WASH.

* * *

(To get Abby's booklet, "How to Be Popular: You're Never Too Young or Too Old," send a check or money order for $2.50 and a long, stamped (39 cents), self-addressed envelope to: Dear Abby, Popularity, P.O. Box 447, Mount Morris, Ill. 61054.)

Economy hurts humane societies

DALLAS (AP) - Declining donations and a rising number of pets left by owners who can't afford to care for them is causing Dallas area humane societies to tap new sources of income.

Further compounding humane societies' woes are waning animal adoptions, which are an important source of income.

"We are having to deal with twice as many animals on half as much money," Lynn Buffington, director of the Humane Society of North Texas, said.

Agencies are having to streamline and develop more aggressvie fund raising strategies, she said.

The Humane Society of North Texas recently sent 100 letters to local banks and oil companies asking for financial help. Volunteers for the Garland Humane Society are conducting a telethon, and the Irving Humane Society is selling T-shirts and note pads.

All have already or are considering reductions in personnel and services.

Buffington and other humane society directors attribute the squeeze to the area's economic downturn.

"People are saying, 'I can't afford to feed them, I can't afford the veterinary care,' or, 'We're going north to look for work,'" Buffington said.

Humane society officials are "literally begging for donations of food, detergent and other supplies, Buffington said. She also is considering trimming the agency's hours and reducing the society's number of cruelty investigators.

A 15 percent decline in donations and a 50 percent decrease in adoptions was reported.

TRAVIS FLOWERS
1906 37th
573-9379

DIAL A DEVOTIONAL 573-8801

TEXAS PRESS ASSOCIATION AWARD WINNER 1987

THE SNYDER DAILY NEWS

Published each Sunday morning and each evening, except Saturday, by Snyder Publishing Co. Inc., at Snyder, Texas 79549.

Entered as second class matter at the post office at Snyder, Texas, Publication Number USPS611-520.

SUBSCRIPTION RATES: By carrier in Snyder, $4.77 per month.

By mail in Scurry and adjoining counties, one year $53.17, balance of Texas, $67.00 and out of state, $63.06.

Roy McQueen, Publisher
Donny Brown, Managing Editor
MEMBER OF THE ASSOCIATED PRESS

The Associated Press is exclusively entitled to use for republication all news dispatches in this newspaper and also local news published for republication of special dispatches.

Western Auto
AUTO SUPPLIES FURNITURE APPLIANCES

WHY PAY MORE?
Everyday Low Prices On Auto Parts & Service
2510 Ave. R 573-4911

All-Season Radial 50,000 MILE

P155/80R13	49.97
P165/80R13	54.00
P175/80R13	53.00
P185/80R13	56.00
P185/75R14	58.00
P195/75R14	58.00
P205/75R14	61.00
P215/75R14	63.00
P205/75R15	61.00
P215/75R15	63.00
P225/75R15	65.00
P235/75R15	67.00

Tread design may vary.

Steel Radial 35,000 MILE

P155/80R13	39.97
P165/80R13	44.00
P175/80R13	43.00
P185/80R13	46.00
P185/75R14	48.00
P195/75R14	48.00
P205/75R14	51.00
P215/75R14	53.00
P205/75R15	51.00
P215/75R15	53.00
P225/75R15	55.00
P235/75R15	57.00

Tread design may vary.

Bias Belted 28,000 MILE

29.97 P155/80R13

P155/80R13	29.97
P165/80R13	36.00
P185/80R13	38.00
P185/75R14	40.00
P195/75R14	40.00
P205/75R14	43.00
P215/75R14	45.00
P205/75R15	43.00
P215/75R15	45.00
P225/75R15	47.00
P235/75R15	49.00
P175/80R13	35.00

Tread design may vary.

You Can't Choose the Right Battery if You Don't Have A Choice

Super Low Price! — 45 Month Battery 39.88 Exch.

Our Most Popular! — 65 Month Battery 59.88 Exch.

Our Most Powerful! — 75 Month Battery 69.88 Exch.

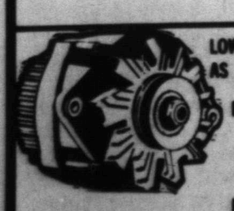

LOW AS 24.99 Exch. 18.00 Labor
Alternators

Starters
LOW AS 32.99 Exch. 26.00 Labor

Air Filters 3.19

Oil Filters 3.29

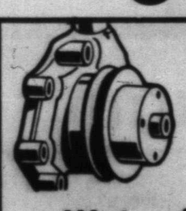

LOW AS 12.99 Exch.
Water Pumps

Limited Lifetime Warranty
Brake Shoes
8.99 Exch. 24.00 Labor

Master Cylinders
24.99 Exch 20.00 Labor

AC or Champion Spark Plugs
Resistor Set of 8
10.32

Monroe Shocks
14.99
Labor 5.00 Ea.

Engine V-Belts
4.49 Labor 5.50

Tune-Up Kits
LOW AS 3.69

Spark Plug Wires
Low As 10.99

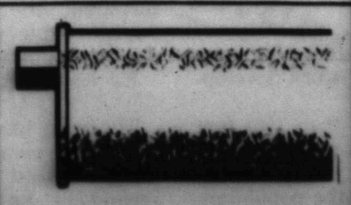

Lifetime Mufflers
22.00 Labor 19.88

Affordable Labor Charges In Our Shop!

Charge Air Conditioner	7.00
Wheel Balance	2.50
Repack Front Wheel Bearing	20.00
Lubrication & Oil Change	8.00
Transmission Filter Service	20.00
Replace U-Joint	20.00
Replace Ball Joint	24.00
Tie Rod Ends	12.00
Install Tail Pipe	10.00
Install Headlight	4.00

Dr. Gott

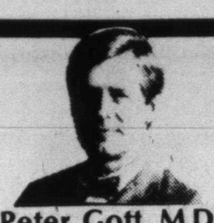

Peter Gott, M.D.

DEAR DR. GOTT — Can I still get a nice tan if I use sunscreen? I want protection for my skin but would like a little color, too.

DEAR READER — Yes, you can tan with sunscreen. The most powerful screen, a No. 15, will prevent the sun's tanning rays from reaching your skin. However, sunscreen is marketed in weaker concentrations. Start with a No. 10 or 12; as your skin becomes adjusted, move down the number ladder. A No. 4 or 6 will probably allow you some tanning but will prevent burning or a deep tan.

DEAR DR. GOTT — I've been diagnosed as having a Baker's cyst in my knee. What is this and is surgery necessary?

DEAR READER — Each joint is covered by a thin, tough membrane called a synovium. The knee is no exception. However, at the back of the knee (the popliteal space), the synovial membrane is naturally weak. In some people, it can rupture or herniate, causing a squishy lump — called a Baker's cyst — that may or may not be painful. If the cyst is uncomfortable or so large that it interrupts blood return through the veins, it may have to be surgically removed. The operation is routine for orthopedic specialists. Not all Baker's cysts require surgery, but you may wish to consider an operation if the condition causes you to have symptoms.

DEAR DR. GOTT — When I was young, I evidently had a laceration of the penis that required stitches. When I became sexually active, problems arose. Before I quite reach the ejaculation stage, I develop severe pain and must withdraw. This has happened on each attempt. I can't discuss this with my parents or with a doctor without them finding out. What do you suggest?

DEAR READER — Of course, a doctor should find out: This is what doctors are for. Your old injury may have produced scar tissue that is painful at times. You should be examined by a urologist, who may be able to perform a simple operation to remove the scar tissue and enable you to enjoy relations.

A doctor is also trained in confidentiality, so your parents need not know. However, I would suggest that you overcome your embarrassment and talk to them about your problem. They may have information about the original injury that would help the doctor find an appropriate solution.

Dr. Gott's new Health Report on lung disease explains the causes and management of chronic lung problems. For your copy, send $1 and your name and address to P.O. Box 91369, Cleveland, OH 44101-3369. Be sure to ask for Dr. Gott's Health Report, LIVING WITH CHRONIC LUNG DISEASE.

© 1987, NEWSPAPER ENTERPRISE ASSN.

Bridge

James Jacoby

The Bridge World magazine (39 West 94th St., New York, NY 10025) has been publishing continuously for more than 50 years. Recently the magazine has offered a special on old issues to clear out storage space. Although someone ordering can't specify individual issues, it's a great deal for bridge buffs. Today's rubber bridge deal, taken from an issue of 1980, was a contretemps between partners that still rankled in 1980, 30-odd years after it had occurred.

Both the opening bid by South and his redouble expressed the ego involvement that is nurtured by our favorite game. But his declarer play set a trap for the defenders that was his vindication. West led his singleton diamond. East did not believe his partner was underleading an ace, so he played low. South won with the ace. Next came the king of hearts. West won the ace and then played the king of spades. East played the queen, a conventional signal that promised the jack, and West underled the spade ace to place East on lead. Of course, we can see that king and a diamond would now set declarer two tricks, but East could not believe that declarer had not started with a singleton ace of diamonds. (How else could the play at trick one be explained?) So he returned his deuce of clubs, and the doubled and redoubled contract was scored up. Who can blame East and West for still arguing, almost 40 years later?

7-30-87

NORTH
♠ 7 6
♥ 8
♦ Q J 10 9 8
♣ K J 10 9 8

WEST
♠ A K 9 4
♥ A 4 2
♦ 2
♣ 7 6 5 4 3

EAST
♠ Q J 5 3 2
♥ 6 5 3
♦ K 7 6 5
♣ 2

SOUTH
♠ 10 8
♥ K Q J 10 9 7
♦ A 4 3
♣ A Q

Vulnerable: Neither
Dealer: South

West	North	East	South
			4 ♥
Dbl.	Pass	Pass	Redbl.
Pass	Pass	Pass	

Opening lead: ♦ 2

© 1987, NEWSPAPER ENTERPRISE ASSN.

Executive stress affects workers

CLEVELAND (AP) — A manager who becomes especially irritable with employees or shows a lack of interest in his work may be suffering from executive stress, a psychiatrist says.

"When these signals flash and when they continue to affect a person's behavior, it's time to reduce the stress that goes hand in hand with managing people," says Dr. Herbert Meltzer, a psychiatrist at Case Western Reserve University School of Medicine here.

He suggests reducing stress by establishing realistic personal and corporate goals and learning to deal with setbacks. Other techniques include opening the decision-making process to key employees and broadening one's horizons beyond business.

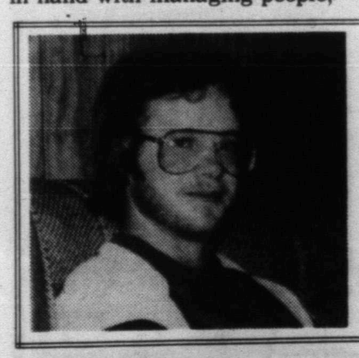

Happy 31st
Cary Max
Love,
The Other 3 C's

AWARD GIVEN — Mary Pownell (right) was recently awarded "Woman of the Year" by the Deep Creek Chapter of ABWA. Presenting the plaque is Mary Hall, chairman of the woman of the year committee. (Club Photo)

ABWA chapter meets

The Deep Creek Chapter of American Business Women met July 16 at Martha Ann Woman's Club for its monthly meeting.

Pam Dortch, vice-president, presided over the business meeting with Penny Cochran offering the invocation. All members participated in the Pledge of Allegiance.

Vivian Cochran presented an orientation program concerning the club. The ABWA headquarters located in Kansas City, Mo. was founded Sept. 22, 1949, by Hilary A. Bufton. The association is non-union, non-partisan and non-sectarian. It is open to all business women.

ABWA also offers benefits including a membership card and pin, a monthly news magazine, vehicle accident insurance, health insurance and a loan service.

The association awarded over two and one-half million dollars in scholarships last year. Two main events of the club are bosses night and woman of the year award.

Pauline Withers, employed at Walls for four and one-half years, gave the vocational speech. She works as a sewing machine operator and sets the inside sleeve cuff in the lining of coveralls. She sets over 1500 cuffs a day.

She pointed out that the garments are pre-cut and pieced together with no pins used. Withers said the Walls payroll is 1.1 million dollars with 101 employed. The plant is open for tours.

Mary Pownell was given the "Woman of the Year" award. She is eligible to be elected one of the top 10 women of the year at the national convention to be held in Los Angeles in Oct.

Pownell has lived in Snyder for 12 years working as a secretary, nurse and bookkeeper. She is the present treasurer of the local chapter and received recognition for perfect attendance for the year.

The scholarship recipient for this year is Tracey Marvin.

A garage and bake sale is scheduled for Aug. 8.

Hostesses for the meeting were Pauline Withers, Vivian Cochran and Mary Hall. The benediction was given by Juanita Land.

The next club meeting will be at the Golden Corral Steakhouse.

BAZAAR PROJECT — Joy Early (left) and Pauline Withers of the Stargazers Extension Homemakers Club display the log cabin quilt being made for the door prize at the upcoming bazaar. (Club Photo)

Stargazers plan fall bazaar

Stargazers Extension Homemakers met July 20 in the home of Mildred Rogers. Vice-president Daizy Lewis presided.

Roll call was answered with the member's favorite vacation spot. Plans for the Oct. 31 bazaar were finalized with crafts to be made by club members.

The door prize will be a log cabin quilt which members are working on now. Each member will also make candy for the council candy booth.

Joy Early was hostess for the meeting with Daizy Lewis receiving the hostess gift.

The next club meeting will also be at the Mildred Rogers home.

Community Calendar

THURSDAY

Clinta Blackard Williams' art will remain on display at MAWC through Aug. 7 and will be shown by appointment. Please call 573-9736 or 573-5344.

Overeaters Anonymous, a program for out-of-control eating; St. John's Episcopal Church Parish Hall; 2214 42nd St. All are welcome; the meeting is free; 4 p.m. For more information, call Joann at 573-9839.

Weight Watchers of West Texas; basement of First Presbyterian Church; 6 p.m. New members welcome and should register at 5:30 p.m.

Tiger Shark Swim Club; WTC; 6-18 years of age; 6:30-7:30 p.m.; for more information, call Mike Harrison at 573-8511 ext 283.

Alateen; for the children of alcoholics; 7 p.m. For more information, call 573-2101.

Scurry County Alcoholics Anonymous; Winston Park Building, off 37th St. in Winston Park; 8 p.m. For more information, call 573-4870 or 573-1357.

FRIDAY

Clinta Blackard Williams' art will remain on display at MAWC through Aug. 7 and will be shown by appointment. Please call 573-9736 or 573-5344.

Story Time for Preschoolers; Scurry County Library; 10 a.m.

Duplicate bridge; Snyder Country Club; 1:30 p.m.

Cornelius Dodson House; open to public 2:30-5 p.m.

Tiger Shark Swim Club; WTC; 6-18 years of age; 4-5:30 p.m.; for more information, call Mike Harrison at 573-8511 ext 283.

Al-Anon; Chapel of Roses, Ave. K and 13th St.; 8 p.m. For more information call 573-2101.

Alcoholics Anonymous; Ave. K and 13th St.; 8 p.m. For more information, call 573-2101.

SATURDAY

Clinta Blackard Williams' art will remain on display at MAWC through Aug. 7 and will be shown by appointment. Please call 573-9736 or 573-5344.

Diamond M Museum, open from 1-4 p.m.

Narcotics Anonymous; Winston Park building, off 37th St. in Winston Park; 8 p.m. For more information, call 573-3956 or 573-0414.

SUNDAY

Clinta Blackard Williams' art will remain on display at MAWC through Aug. 7 and will be shown by appointment. Please call 573-9736 or 573-5344.

Scurry County Alcoholics Anonymous; Winston Park building, off 37th St. in Winston Park; 10 a.m. For more information, call 573-4870 or 573-1357.

Scurry County Museum, Western Texas College, open from 1-4 p.m.

Class of '78 plans reunion

A reunion planning session for the Snyder High School class of 1978 is set Friday at 7 p.m. in the Snyder Savings and Loan community room.

All local class members are asked to attend.

Ted Bigham
Photography
573-3622

CINEMA I & II
Snyder Shopping Center
573-7519
I 7:00 Only
II 7:00 Only
ishtar
PG-13
The UNTOUCHABLES
He ruled Chicago with absolute power. R

Everybody Loves
Ed Earl
Especially Mona
Happy
58th

SEA TREATS
Thursday Night Is
Seafood Night
5:00-10:00 p.m.
Boiled or Fried Shrimp
All You Can Eat
Lobster Tail
Crab Legs
Pan Fried Shrimp
Shrimp Boat
Oysters
½ Shell or Fried
THE SHACK
1005 25th
573-4921

Trades Day Special
Saturday Only!
All Weather Tamer Coats
½ Price
Please No Layaways
Weather Tamer®
60% Off
All Summer Merchandise
Now In Progress
Excluding Accessories, Lingerie, & Socks
Please, No Refunds, Exchanges or Layaways
Gift Wrapping Extra On Sale Merchandise
Li'l Rascals
South Side of Square
Snyder, Texas
915/573-1639

THE BORN LOSER • by Art Sansom

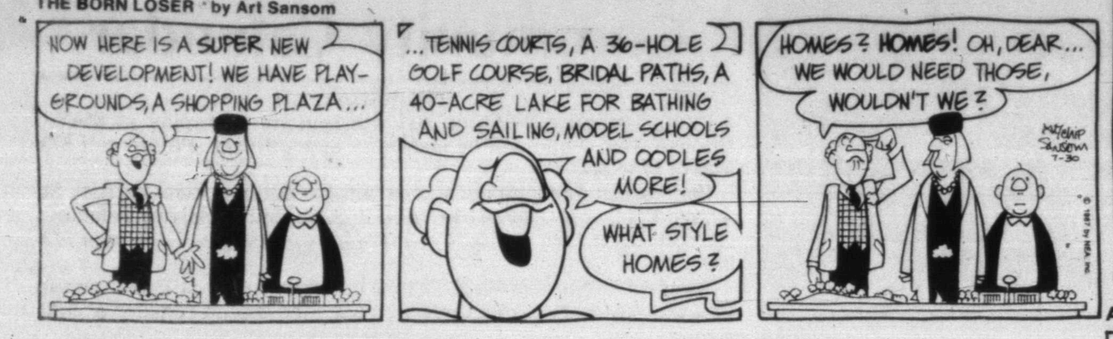

FRANK AND ERNEST • by Bob Thaves

EEK & MEEK • by Howie Schneider

ARLO AND JANIS • by Jimmy Johnson

FLASH GORDON • By Dan Barry

WINTHROP • by Dick Cavalli

Barney Google and Snuffy Smith • By Fred Lasswell

BUGS BUNNY • by Warner Bros.

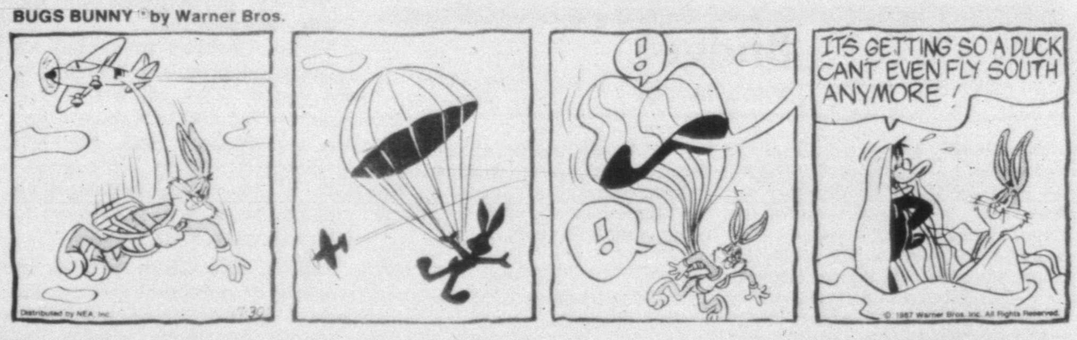

MR. MEN™ AND LITTLE MISS™ by Hargreaves & Sellers

ALLEY OOP • by Dave Graue

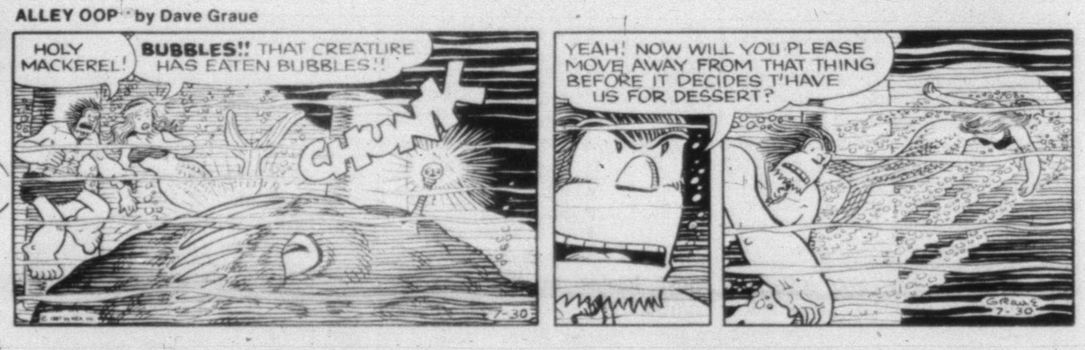

CAPTAIN EASY • by Crooks & Casale

THE GRIZZWELLS™ by Bill Schorr

PUZZLE NEA

ACROSS

1 Draft animals
5 All right
9 Alma ____
11 Watered silk
12 Sagebrush State
13 Alternative
15 Boxer Muhammad
16 Three (pref.)
18 Medical suffix
19 Gosh
20 Printer's measures
21 Famous uncle
22 Scatter
25 A chemical
28 Pipe fitting unit
30 Sundown
31 Gratuity
32 Born
33 Number
37 Craftily
41 Unclose (poet.)
42 Auto workers' union (abbr.)
44 Poverty-war agency (abbr.)
45 Half a score
46 Fib
47 Women's patriotic society (abbr.)
48 Dinner course
51 Coat arm
54 Overcome with fear
55 Give name to
56 Snow vehicle
57 Hurl

DOWN

1 Breakfast food
2 Musician ____ Cugat
3 Airline information (abbr.)
4 Comedian Sparks
5 Alley ____
6 Set of tools
7 Melodic
8 Naval petty officer
10 Evaluate
11 Make less dry
12 Picks on
14 Mention
17 Royal Mail Service (abbr.)
23 Feminine suffix
24 Fish-catching fence
26 ____ St. Laurent
27 Irish dance
29 Shoulder ornament
33 Letter
34 Overturns
35 Of the mind
36 Medieval poem
38 Swiss songs
39 Foliage
40 Antiquity
43 ____ Point
49 Wish undone
50 Stop
52 Illuminated
53 WWII area

Answer to Previous Puzzle

Z	A	X		M	O	O	C	H		Z	A	P
U	R	E		A	L	O	H	A		U	R	I
N	I	N		N	E	P	A	L		L	A	C
I	L	O	V	E				T	A	U	N	T
			A	G	E		Z	E	N			
V	O	R	T	E	X		I	D	I	O	M	S
O	K	A			C	O	N			U	A	W
T	A	T			E	R	N			S	R	A
E	Y	E	C	U	P		I	N	S	T	E	P
			U	L	T		A	I	T			
M	O	O	R	S				C	E	L	L	I
U	R	N		T	A	H	O	E		O	I	L
T	R	Y		E	N	A	C	T		U	N	I
T	A	X		R	A	T	T	Y		T	E	E

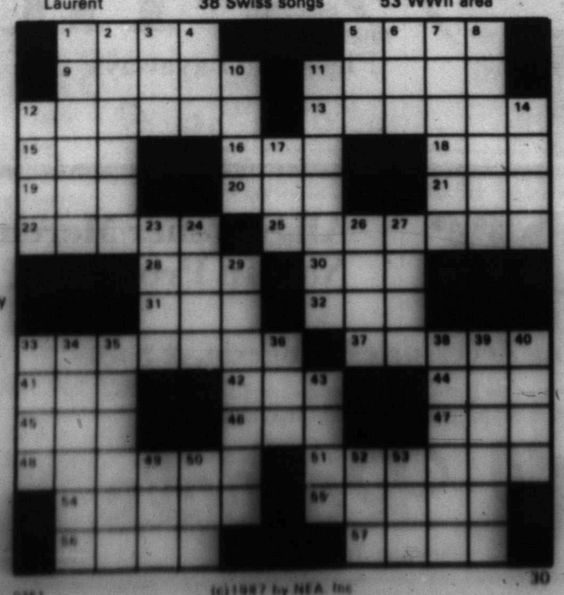

(c)1987 by NEA, Inc

BLONDIE • by Dean Young and Stan Drake

KIT 'N' CARLYLE • by Larry Wright

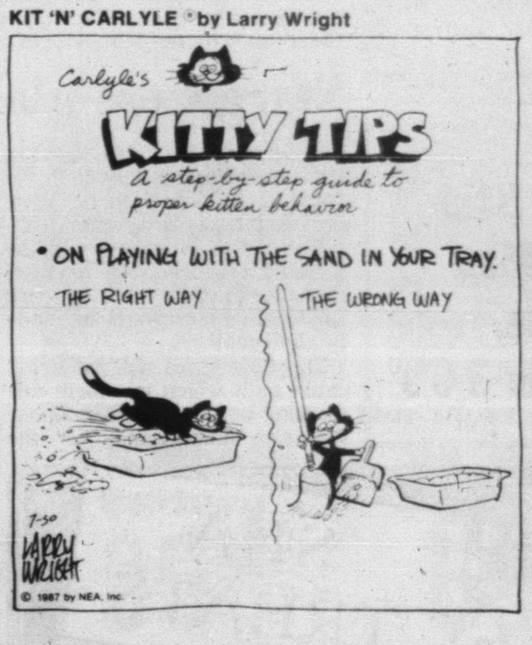

SNAFU® by Bruce Beattie

"He's a slow learner...that's the only trick he knows...."

LAFF-A-DAY

"I remember when an apple pie used to sit on the windowsill to cool — not to thaw."

DENNIS THE MENACE

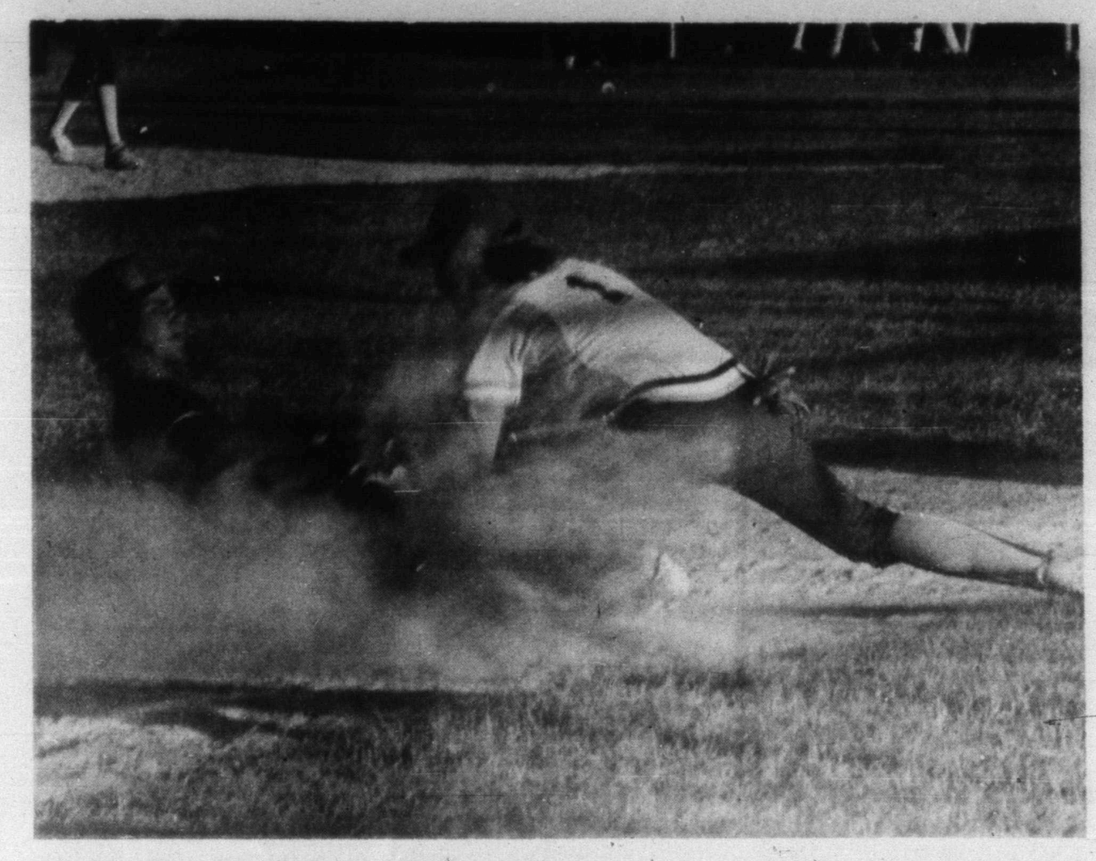

UNDER THE TAG — The Snyder Buffs' Bert Merritt slides in under the tag during Tuesday night's game against Eastland. The Snyder team defeated Eastland again Wednesday to advance to the state Texas Teenage League tournament in Belton. The team leaves for the tournament on Monday. (SDN Staff Photo)

Buffs dump Eastland, advance to state tourney

COLORADO CITY — The Snyder Buffs scored eight runs in the first inning, four on a grand slam home run by Randy Morris, and trounced defending state champion Eastland for the second night in a row, 16-3.

The hard-hitting 15-year-olds advance to the state tournament in Belton for the third consecutive year and will leave Monday to play their first game against an as-yet undetermined opponent at 9 a.m. Tuesday.

Undefeated so far this year with a 21-0-1 record, they would have had to lose two games Wednesday night to fail to reach the state level, where eight teams will vie for the championship.

Morris, Tommy Lane, Marcus Greene and Willie Garcia reached base on singles in the first inning before Morris came up again and cleaned the bases. Greene had another single and a double in the game.

Garcia pitched six innings, and left-hander Pedro Villa came in relief with the bases loaded.

As he had done in relieving Tommy Lane in the Tuesday night victory over Eastland, Villa mowed down the opposition, striking out three men in a row, mostly with curve balls, to end the contest.

Garcia struck out six men and gave up six hits.

Eastland's Lance Sharp gave up eight hits and reliever Richard High three hits.

Poppy Escobedo had two doubles and a single for the defending state champions, and Rojellio Bonillia had two singles.

Tommy Lane and Justin House both doubled for the Buffs, Lane in the sixth inning before a single by Jason West and the double by Greene to drive in two runs. House drove in Bert Merrit, who had singled, with a sacrifice fly ball, in the fifth inning.

Eastland had scored two runs in the seventh inning on a single by Bonillia, following a run-scoring double by Escobedo in the sixth frame, before Villa closed the door.

Mets hand Cards sixth loss; Reds bury San Diego 15-5

By The Associated Press

The best-laid plans of men, mice and even White Rats sometimes goes astray.

With the game tied 4-4 in the 10th inning and the New York Mets' switch-hitting Howard Johnson coming to bat, St. Louis Cardinals Manager Whitey Herzog decided to stick with left-handed reliever Pat Perry.

The idea was to have Johnson, who has hit 13 home runs left-handed, take his swings as a right-hander.

"He's been hitting both ways," the white-haired Herzog said. "He hits a little better right-handed, but still, if he hits the ground ball you've got a good chance of doubling him up."

So much for strategy. Johnson lined a two-run homer, his 24th of the season, into the left-field bleachers to give the Mets a 6-4 victory and the reeling Cardinals their sixth consecutive loss.

The defeat, coupled with Montreal's 11-3 romp over Chicago, reduced the Cardinals' lead over the Expos in the National League East to five games. The Mets are third, 6½ games out.

In other games, Cincinnati buried San Diego 15-5 as Dave Parker drove in six runs, San Francisco terrorized Los Angeles pitching for 16 hits in a 16-2 romp, Houston's Nolan Ryan become a 13-game loser as the Atlanta Braves beat the Astros 5-3, and Steve Bedrosian got his major league-leading 28th save as Philadelphia shaded Pittsburgh 4-3.

Braves 5, Astros 3

Ryan gave up just two hits in 5 1-3 innings but dropped 4-13 — the most losses in the league — thanks in large part to four walks, a wild pitch and four Houston errors.

"I had good stuff, but I didn't do real well with it," said Ryan, winless since June 12.

Gerald Perry had both hits off Ryan, scored two runs and stole three bases for the Braves. Atlanta overcame a 2-1 deficit with three runs in the sixth on Perry's double and stolen base, three walks, an error and a sacrifice fly.

Charlie Puleo, 4-3, went six innings and Gene Garber got his 10th save by throwing the last 1 2-3 innings.

Phillies 4, Pirates 3

Philadelphia won its eighth in a row over the Pirates and 10th in 11 games this season as Milt Thomspon hit a two-run homer and Von Hayes a solo shot.

Brewers rough up Mohorcic, rally to win 9-8 in the 12th

ARLINGTON, Texas (AP) — The Texas Rangers thought they had the game in the bag Wednesday night — a one-run lead and their ace on the mound — but their victory celebration proved a bit premature.

"Nothing is ever a lock, but I'll take my chances on Horse (reliever Dale Mohorcic) in that situation," Rangers manager Bobby Valentine said after the Milwaukee Brewers had roughed up Mohorcic and rallied to a 9-8 victory in 12 innings.

Milwaukee manager Tom Trebelhorn could sympathize with Valentine. On Monday night, he sent his relief ace, Dan Plesac, to the hill to protect a 4-3 lead in the ninth and Plesac wound up losing it 5-4.

But Plesac got his revenge Wednesday night as he earned the victory with three scoreless innings.

"I gave away the first game, so it felt good to come back and get them tonight," said Plesac, who snapped a personal four-game losing streak. "It was a long night but a great win."

Mohorcic came on in the eighth with Texas leading 7-4 and couldn't close the door as the Brewers scored twice to cut the lead to 7-6.

"When it got to 7-6, we knew we had a chance," said Brewers right fielder Glenn Braggs, who had four hits on the night. "So we just kept after them."

Needing three outs for the victory in the ninth, Mohorcic didn't retire either of the batters he faced as Dale Sveum, who would drive in the game-winner in the 12th, homered to tie the game and Paul Molitor tripled and scored to give the Brewers an 8-7 lead.

"I felt confident when I went out there in the eighth," said Mohorcic, "but when they start hitting balls to the walls, I know I don't have my good stuff."

Plesac, however, couldn't nail down the victory, either, as he came on in bottom of the ninth with two runners on and two outs and was touched for Ruben Sierra's game-tying single.

"I have to give Sierra credit," said Plesac, "because he hit a good pitch. He's going to be a great player."

Baseball Glance

By The Associated Press

AMERICAN LEAGUE

East Division

	W	L	Pct.	GB
New York	61	40	.604	—
Detroit	58	40	.592	1½
Toronto	59	42	.584	2
Milwaukee	51	48	.515	9
Boston	47	54	.465	14
Baltimore	46	55	.455	15
Cleveland	35	65	.350	25½

West Division

	W	L	Pct.	GB
Minnesota	55	48	.534	—
Oakland	52	49	.515	2
California	52	50	.515	2½
Kansas City	49	51	.490	4½
Texas	49	51	.490	4½
Seattle	49	52	.485	5
Chicago	40	58	.408	12½

Wednesday's Games

New York 4, Kansas City 0
California 5, Oakland 4
Seattle 8, Minnesota 3
Baltimore 7, Cleveland 4
Chicago 4, Detroit 0
Boston 6, Toronto 5
Milwaukee 9, Texas 8, 12 innings

NATIONAL LEAGUE

East Division

	W	L	Pct.	GB
St. Louis	61	38	.616	—
Montreal	56	43	.566	5
New York	55	45	.550	6½
Chicago	52	48	.520	9½
Philadelphia	51	48	.515	10
Pittsburgh	45	55	.450	16½

West Division

	W	L	Pct.	GB
Cincinnati	54	47	.535	—
San Francisco	52	50	.510	2½
Houston	49	51	.490	4½
Atlanta	45	55	.450	8½
Los Angeles	45	56	.446	9
San Diego	36	65	.356	18

Wednesday's Games

Montreal 11, Chicago 3
Cincinnati 15, San Diego 5
Philadelphia 4, Pittsburgh 3
Atlanta 5, Houston 3
New York 6, St. Louis 4, 10 innings
San Francisco 16, Los Angeles 2

Sports in Brief

By The Associated Press

FOOTBALL

NEW YORK (AP) — Sport magazine excerpts from Lawrence Taylor's upcoming autobiography, highlighting the drug problems of the New York Giants linebacker, were "misrepresentative" of the entire book, Taylor's publisher said.

Last week, Sport released to the media a cover letter on the Taylor book which immediately created controversy. In the letter, which was based on excerpts from four chapters, Taylor said he suspected both the Giants and the NFL knew about his 1985 drug problems, but did little about it.

Jonathan Segal of Random House-Time Books said both the cover letter and the excerpt "left out key sentences" that showed that the Giants did indeed offer help to Taylor.

SWIMMING

BARTLESVILLE, Okla. (AP) — Megan Neyer edged defending champion Kim Fugett to take the gold medal in the women's 1-meter springboard competition, the first title of the 1987 U.S. Diving Outdoor Championships.

Neyer's 438.84 total barely edged Fugett, of Cincinnati, who had 433.89 for her 10 dives. Earlier, Greg Louganis held off Bruce Kimball's closing flurry to post the top qualifying score in the men's 10-meter platform competition.

TENNIS

WASHINGTON (AP) — Ivan Lendl and Boris Becker advanced to the third round of the $232,000 D.C. Tennis Classic by struggling to straight-set victories over unseeded foes.

Lendl, the world's No. 1 player, overcame a shaky start to record a 7-6, 6-3 victory over Brad Pearce, and Becker, the tournament's second seed, had a surprisingly tough time eliminating Richard Matuszewski, 6-4, 7-5.

WEST VANCOUVER, British Columbia (AP) — The United States swept both singles matches against France to move into the quarterfinals of the Federation Cup tennis tournament.

Pam Shriver, playing singles due to an injury to top-ranked Martina Navratilova — her doubles partner — defeated Isabelle Demongeot 6-0, 7-6 (7-5). Chris Evert downed Mathalie Tauziat 6-1, 6-0.

Second-seeded Czechoslovakia also advanced by sweeping its singles matches against Yugoslavia. West Germany, seeded third, advanced easily as Claudie Kohde-Kilsch stopped South Korea's Lee Jeong-Myung 6-2, 6-1 while No. 2-ranked Steffi Graf defeated Kim Il-Soon 6-1, 6-1.

BASTAD, Sweden (AP) — Stefan Edberg and fellow-Swede Joakim Nystrom easily advanced to the quarterfinals in the $202,500 Swedish Open tennis championships.

Edberg, ranked third in the world and seeded No. 2 here, trounced compatriot Thomas Haldin 6-2, 6-0, while No. 5 Nystrom breezed past Jaro Navratil of Czechoslovakia 6-0, 6-1. Defending champion Emilio Sanchez downed Swede Lars-Anders Wahlgren 6-1, 6-4 in the opening round.

Braves beat Astros, 5-3

ATLANTA (AP) — Atlanta Braves Manager Chuck Tanner described his club's victory over Houston as "gorgeous," but Astros Manager Hal Lanier had an emphatically different version.

Atlanta managed only four hits to Houston's 11. But Dale Murphy hit a solo home run and Gerald Perry had a pair of hits, scored twice and stole three bases and the Astros contributed four errors in Atlanta's 5-3 victory Wednesday night.

Snyder all-stars to play tonight

ABILENE--Snyder Little League All-Stars hope to keep their playoff hopes alive when they face Albany at 7:30 tonight at Abilne's Dixie Field.

Snyder bowed to Albany 5-0 in the opening round of the double-elimination tournament Tuesday night.

Snyder's opponent tonight was defeated by Abilene Dixie 15-1, Wednesday night.

HUNTER'S HEADQUARTERS
1987 Hunting & Fishing License
Thomas & Spence Permits
CASH LOANS
$50-$300
TIMELY PAWN
2409 Ave. R 573-9335

GRAND OPENING
August 3rd-7th
Headquarters for all your basic:
•Animal Health
•Acco Feeds
•Livestock Show Equipment
•Tack
CANON'S SUPPLY, INC.
Highway 180 West
Snyder, Texas
915/573-4975

Friday Night, July 31
Dance to
Sidney Porter & Band
9:00 p.m. - Old Rodeo Grounds
Saturday Night, Aug. 1st
ROPING
3 Head $24.00
6:00 p.m. - Old Rodeo Grounds
Books at Koda Kountry
Books Close at 5:00 p.m. Thursday
Saddle to High Money Winner
Buckles to Average Winners

Dance To
Triple Shot
Fri. 9-12
VFW
Members & Guests

THE WOODWORKS
Kent Horsley
573-1336

Solve Your Water Problems
With Your Local Reliable Dealer
Water Filters $69.95
(with Activated Carbon Filter) Plus Installation
Water Conditioning Units. . . . . $495.00 to $787.00
(Water Softener) Plus Installation
Reverse Osmosis Units. $475.00
(Aqua-Pure APR03) Plus Installation
for
Rural or City Water
A-1 Air Conditioning, Inc.
712 College Ave. 573-7635

FISH SPECIAL
Every Friday
All the Fried Fish
You Can Eat
$4.95
Wayne Eubank Watermelons will Be Available All Season
Dub's Bar-B-Que
And Catering
401 37th St. 573-3809

We Will Be Closed
Thursday, Friday,
Saturday, Sunday,
& Monday
Open Tuesday
August 4th
at 6:00 a.m.
Spanish Inn
2212 College

GREAT PLACE TO BUY... SELL TRADE OR RENT 573-5486

the Classifieds!

Classified Deadline

4:00 p.m.

Prior to Day of Publication

Sunday & Monday, 4 p.m. Friday

Notice to Classified Ad Customers

All Ads are cash unless customer has an established account with The Snyder Daily News. Ads may be taken over the phone so that they may be processed but payments must be made prior to publication.

CLASSIFIED ADVERTISING
RATES & SCHEDULES
15 WORDS, MINIMUM

1 day per word	17¢
2 days per word	31¢
3 days per word	41¢
4 days per word	53¢
5 days per word	60¢
6th day	FREE
Each additional day 7¢ per word	
Legals, per word	18¢
Card of Thanks, per word	18¢

These rates for consecutive insertions only. All ads are cash unless customer has an established account with The Snyder Daily News.

The Publisher is not responsible for copy ommissions, typographical errors, or any unintentional error that may occur further than to correct it in the next issue after it is brought to his attention.

ERROR

The Daily News cannot be responsible for more than one incorrect insertion. Claims cannot be considered unless made within three days from date of first publication. No allowance can be made when errors do not materially affect the value of the advertisement.

All out of town orders must be accompanied by cash, check or money order. Deadline 4:00 Monday through Friday prior to any day of publication. Deadline Sunday & Monday, 4:00 p.m. Friday.

MISS YOUR PAPER?

Your Snyder Daily News should be delivered Monday through Saturday by 6:00 p.m.

Your carrier strives to give Prompt service, but should your paper be missing...

PLEASE Call
573-5486
Monday thru Saturday before 6:30 p.m.

070 LOST & FOUND

LOST: Toolbox full of tools. Tools needed for profession. Reward offered. Call 573-6396.

GREAT PLACE TO BUY... SELL TRADE OR RENT 573-5486

080 PERSONAL

HERBALIFE INDEPENDENT DISTRIBUTOR. Call me for products. Winnie Poyner, 573-3131.

LIFT A FINGER. Report child abuse. 1-800-252-5400 toll free statewide child abuse hotline.

GREAT PLACE TO BUY... SELL TRADE OR RENT

090 VEHICLES

BILL'S AUTO SALVAGE is now open. Late model used parts. Chevy, Ford, Chrysler, Toyota, Datsun. East Hwy. 180 at The Traffic Circle. 573-9569.

78 CAMARO. Call for information. 573-0212.

1980 CHEVY PICKUP with Camper Top. 6 cylinder, Standard. $2100. 573-6192.

1980 CUTLASS CALAIS, 2-door, clean, good buy. $3200. Call 573-9747.

1974 CHEVY IMPALA, runs good, $550. Call Mark Wallace at 573-6351.

83 CHEVROLET S-10 PU. V-6, 4-speed, AC, PS. 63,900 miles. New paint job. $3475. 573-8961, ask for Joe. 573-7493.

1976 CHEVY SUBURBAN, Trailer Package. 573-5812, days; 573-4834, nights.

1964 CHEVY PICKUP, Short Narrow Bed. 283 Motor. Call 573-2855.

FOR SALE: 1984 Ford Van. GOOD TIMES PRESIDENT. Loaded, low mileage. 573-6501, 8:00-5:00. 573-5516 after 5:00.

1965 RAMBLER, 4-door, new paint job, $675. Call Mark Wallace at 573-6351.

1978 BUICK SKYHAWK, runs good, $625. Call Mark Wallace at 573-6351.

091 VEHICLE PARTS

A&B AUTO PARTS: Specializing in used Auto Parts. Complete Engines & Transmissions. 304 Old Lubbock Hwy. Phone 573-1491.

let your words do the talking 573-5486

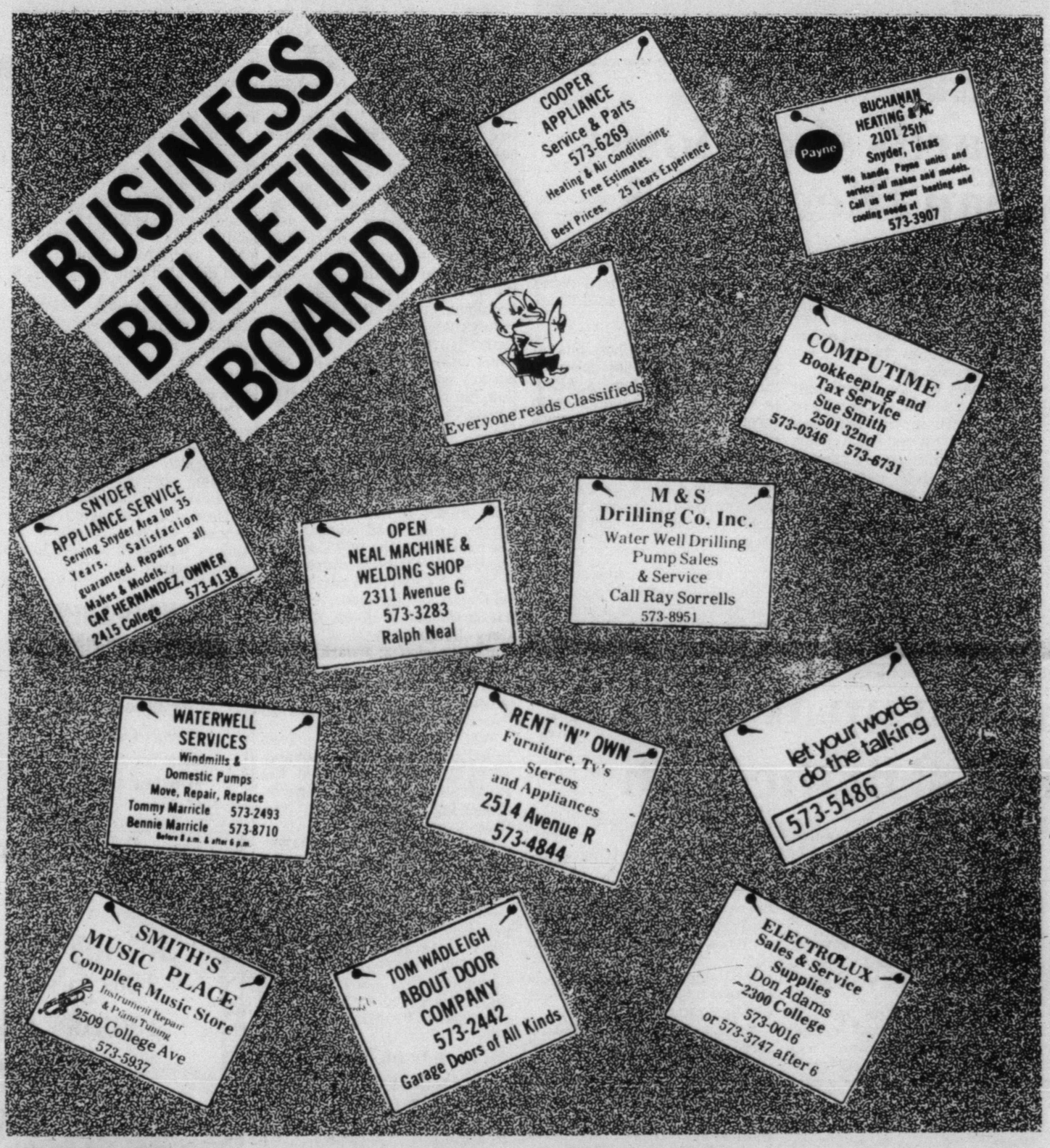

110 MOTORCYCLES

FOR SALE: '82 Yamaha 1100 Maximum. Call 573-9647 after 5:00.

1981 YAMAHA 750 Virago. Tip-Top shape. $1800. 573-7137.

140 BUSINESS OPPORTUNITY

PROFITABLE SNOW CONE Stand for sale. Will sell all inventory, by itself or with building. Call 573-0319, after 5:00, 573-2506.

STEEL BUILDING DEALERSHIP with Major Manufacturer - Sales & Engineering Support. Starter ads furnished. Some areas taken. Call (303)759-3200 Ext. 2401.

150 BUSINESS SERVICES

CERAMIC TILE Contractors: Bath, Patio and Replace Leaking Shower Stalls. New and Repair. Ed Burleson, 573-7969 or 573-7960.

ALL TYPES of Masonry Work. Call Huckabee Masonry, 573-7319.

BILL GREEN ELECTRIC: Complete electrical service, Call 573-2589, day or night.

Don McAnelly: Dump Truck Service. Top Soil, Sand, Gravel, Caliche. Do Yards & Drive-way Cleanup. Free Estimates. 573-3136.

For all Your **ELECTRICAL WIRING** needs, call Ed Blocker, 573-7578.

FOR SALE: Top Soil and Caliche, delivered. Call Eddie Don Floyd at 573-8333 or nights, 573-5235.

J.R. ROOFING and Concrete Work, Masonry Contractor. 573-9692.

KRUGER ROOFING SERVICE: Shingles or Hot Topping. Call 573-3166, day or night.

MID TEX DRILLING. Water Wells. Specialty Drilling. 915-683-5113, Midland, Texas.

NEW HOME Sewing Machines. Electrolux Cleaners. Quality Service all machines. Stevens. Charlenes Draperies, 573-6601 or 1-235-2889.

SHREDDING: Lots & Fields mowed. Ask for Jerry, 573-6381 or 573-0972.

ROBBINS CONSTRUCTION: Metal Buildings; Barns; Carports; Porches; Composition, Metal Roofs; Metal, Wood, Wire Fencing. 573-8083.

SHINGLES & HOT TOPPING. J's Roofing. 573-6983.

SHREDDING: Lots or Acreage. Call 573-7437.

References & Free Estimates
- Remodeling
- Ceilings of Any Type
- Floor Installations, any type
- New Homes
- Custom Cabinets
- Wood Designs

"You Dream It, I'll Build It"
10 Years in Snyder
Thank You
for Your Partronage
DON FOX
573-3995

152 STUDENT WORK ADS

RELIABLE TEENAGER will Mow and Edge Lawns. 573-3702 or 573-7269.

TRASH HAULING or any other type of odd jobs. Please call 863-2219, ask for Bobby.

HIGH SCHOOL SENIOR wants to do your yard. Please call 573-7629 after 5:00 p.m. on weekdays.

I WILL Babysit afternoons or mornings. Call 573-6819, ask for Terri.

I WILL Do Housecleaning, Yardwork or Babysitting. Reasonable, Reliable and Experienced. Call Renea, 573-6434.

WILL MOW Lawns & Do Odd Jobs. Ask for Roy, 573-2804.

WILL DO Lawn and Odd Jobs. 573-8481.

YARD WORK and Odd Jobs. Call 573-0212, ask for Todd.

15 & 16 YEAR OLD GIRLS will babysit in your home. Also do Housework. References. Call 573-8057.

15 & 17 Year Old Boys will do Odd Jobs. 573-8481.

160 EMPLOYMENT

WHATABURGER, INC. is looking for experienced Management for immediate employment. Good salary, excellent benefits. For interview, call Cecil Linzy, 1:00-5:00 p.m. at 915-695-6336. EOE.

HERBALIFE INDEPENDENT DISTRIBUTOR. Call me for business opportunity. Winnie Poyner, 573-3131.

NEEDED: X-Ray Technician with CT experience for Cogdell Memorial Hospital in Snyder. Call Marla, 806-741-8625.

PART-TIME OPPORTUNITIES. Excellent chance for Civilians, age 26-39, to make your experience count; enhance your career in the Naval Reserve. No prior service needed. Professional Training; Travel Opportunities; Retirement Benefits; Insurance Coverage. Find out if you quality. Call John McMahon now at (915)677-3442 (collect)!

RN NEEDED. Part-time in Nolan, Mitchell & Scurry Counties with a Home Health Agency. Flexible Hours. Call Concepts of Care at 1-800-592-4499.

THERE'S NO JOB SHORTAGE in the Snyder Texas Army National Guard unit. Part-time openings now available. We train. Excellent tech schools and salary. For more information, call 915-573-0411 or 915-263-3567, collect.

let your words do the talking 573-5486

161 POSITION WANTED

WILL DO Sitting for Sick or Elderly. Call 573-6609.

210 WOMAN'S COLUMN

ANTIQUE OR NEW - Bring in or Call us for the Repair and Refinishing of your Clocks, Lamps & Furniture, Also Old Phonograph Record Players.
HOUSE OF ANTIEKS
4008 College
573-4422

LET US PERSONALIZE your gifts, bought here, there. Express It, West Square, 573-3360. We deliver.

PROFESSIONAL ALTERATIONS: Men & Women. Blanches Bernina, 2503 College, 573-0303.

PRETTY PUNCH for sale. Free Lessons. Easy Needlecraft. Nice Hobby. 573-9852 anytime or 573-9565 after 5:00.

RETA'S CAKE SHOP and TEXAS BAR-B-Q. Cakes for Weddings, Birthdays, etc. Carry out Bar-B-Q and CATERING. 208 East Hwy. 573-1546.

WEDDING AND PARTY RENTALS: Brass Arch, Candalabras, Silk Arrangements, Champagne Fountain, more. Private Collections, 573-2564.

Be Mrs. Santa Show Christmas Decorations

July-December. No Collecting, Delivery or Investment. Call 573-7367 after 5:30.

let your words do the talking 573-5486

your advertising dollars do better in..... the classifieds

220 FARMER'S COLUMN

APPLES FOR SALE. Excellent canning and eating varieties. You pick. $7.50 bushel. 573-7385 or 573-0911.

150-250 BALES of Hybrid Sudan Hay. Excellent quality. Fertilized. $2.00/bale, in field. Call 573-5039.

CUSTOM PLOWING CHISEL: Tandem or Big Ox. $5.00 per acre. Call 573-6670.

COASTAL HAY for sale. $3.00 per bale, in the barn. Woody Crabtree, 728-5550.

CUSTOM HAY BALING: Large Round & Square Bales. Call Windell Barrett, 573-6438.

FRESH OKRA and local honey for sale. Phone 573-3873..

FOR SALE: 9N Ford Tractor. Good condition. 12 volt electric system, new battery, good tires. 120 hours on motor overhaul. Phone 573-2449.

26' FLATBED GOOSENECK Trailer, 2 axle. $2400. Call 573-4289.

HAY BALING. Round or Square Bales. Jesse Tolbert, 573-2026.

SUDAN HAY for sale. $2.50 bale. 573-9647 or 573-6792.

TANDEM HORSE Trailer, very stout, $350. See at Pioneer Furniture or call 573-7152, nights.

WAYNE EUBANKS has Watermelons for sale. Red, Yellow & Orange. 1801 Cedar Creek Dr. 573-6509. 2 or more delivered.

On The Farm Tire Service
Goodyear Tires available at:
McWhorter's
1701 25th Street
Snyder, Texas 79549
Auto - Truck - Farm
573-4031

GREAT PLACE TO BUY...SELL TRADE OR RENT
573-5486

240 SPORTING GOODS

GIVE MELTON'S SPORTING GOODS a chance. ½ Block West of KSNY on 19th Street.

NEW COLT PYTHON Target Model 38 Special 8". Only a few made. After 5 p.m., call 573-1468.

250 RECREATIONAL VEHICLES

27' AVCO MOTOR HOME, good condition. Bargain priced. Or trade for Acreage, House or What Have You. 573-2251.

LAKE CABIN: Southside of Lake Thomas. Close to Boat Ramp, Lodge & Water. Call for information, 573-3360. After 5:00 p.m., 573-6072.

251 BOATS

CLOSE-OUT ON ALL NEW BOATS & MOTORS: 20-40% off list price. Quality, 5.9 financing. Johnson & Mercury. IO's and Outboards. Glastrons, Galaxies, Deckboats and Lowe Aluminums. Tom's Marine, 573-6562.

GREAT PLACE TO BUY...SELL TRADE OR RENT
573-5486

260 MERCHANDISE

BUILDING MATERIALS for sale. New Fencing Lumber, 23¢ ft. Shingles, $5.00 sq. Felt, $5.00 roll. Plywood, Siding Doors, Windows, etc. Frank Reyes, 235-2490, Sweetwater, TX.

BASSINET W/STAND, White Wicker, Stationary or Will Rock. Includes Mattress, Bumper Pads & Sheets. 573-0575.

CONVALESCENT NEEDS
Wheel chairs. Walkers. Canes. Home blood pressure kits, Etc. Sales & Rentals.
Burgess McWilliams Pharmacy
3706 College 573-7582

CLEAN UP SALE! Friday and Saturday. Odd Lots from Estate Purchases. Lamps, Tables, Dishes, Couches, Chairs, Dining Tables, T.V.'s, T.V. Stands, Pictures, Mirrors. See at Pioneer Furniture.

FOR SALE: LEER Pickup Bed Cover/Tool Box, fits fullsize Chev. or Ford. LWB or SWB. 573-1452.

FOR SALE: Used Carpet, excellent shape. 19'4"x4'11", 24½'x12', 15'x11'10" and 7'x7'. $3.00 sq. yd. Call 573-4802 or 573-3273 after 6 p.m.

HOUSE PLANT SALE. 4300 Ave U.

KAWASAKI JET SKI 550: used only 1 season. Excellent condition. $1850.00. Days, 573-2624; Nights, 573-5841.

MOVING: Across the Street or across Town. 1 Item or a Houseful. Call Pioneer Furniture, 573-9834.

QUASAR T.V.'s, all on sale. Free 5 Year Warranty. Instant Financing with approved credit. Low monthly payments. Also "RENT TO OWN" T.V.'s, VCR's, Satellites & Microwave Ovens. STRICKLAND T.V. SERVICE, 2413 College Ave.

RUUD WATER HEATERS for sale. First hour - free installation. Call 573-0963.

THE RUMMAGE ROOM
1921 25th St.
Childrens Clothes, $1.00
Paperback Books, Dishes,
Small Appliances
Tues-Fri 1-5

TROMBONE, good for Beginner, $150. 573-2668, ext. 229 or 573-7450 after 5:00.

USED COLOR TV's. Portables start at $150. Consoles start at $175. Snyder Electronics, 411 E. Hwy., 573-6421.

WANT TO BUY: Good Used Washing Machine. Call 573-0793 or leave message.

2 WINDOW UNITS, 24,000 BTU, 220 Volt, $250 each. 1 - 10,000 BTU, 110 Volt Unit, $200. 1 3-Ton Central Unit, $300. 30 Day Warranties. 573-7573.

NOW OPEN
BABY and ... Before
1905 24th St.
Exclusively infant care & maternity wear resale shop.
(accepting consignments)
Mon-Fri. 10-5

let your words do the talking
573-5486

261 ANTIQUES

ANTIQUE DINING TABLE, partially refinished, good condition. Six legs. $150. 573-7137.

290 DOGS, PETS, ETC.

ALL BREEDS GROOMING: Scurry County Veterinary Clinic. 573-1717.

Win A FREE 1-Year Subscription to The Snyder Daily News

Persons Subscribing or Renewing Subscriptions for 6-Months or more during July will have a chance for a FREE 1-Year Subscription.
Drawing to be held July 31, 1987.
Clip Coupon & Bring to The Snyder Daily News, 3600 College Avenue or mail to: P.O. Box 949, today!!

Name_____
Address_____
City_____
State_____ Zip_____

A similar drawing will be held each month.

By Carrier or Mail in County
1 Year: $53.17
6 Mos.: $27.34
(Tax included)

By Mail Out of County
1 Year: $67.00
6 Mos. $37.24
(Tax included)

AKC LABRADOR RETRIEVER puppies, chocolates, blacks, and yellows. Ready for new homes 1st week of August. 573-5785.

AKC BOXER PUPPY: male, fawn & white, 2 months old. 766-3908 after 4:00 p.m.

AKC LHASA APSO Puppies, 6 weeks old. 573-4766 or 573-5945.

COUNTRY POODLE PUB. All breed grooming. Call 573-4774.

DOGS TO GIVE AWAY: 1 White Male, 1 year old & 1 Red Female. Good Watch Dog or Country Dog. 728-3850.

FOR SALE: AKC Male Bassett Hound Puppy. 1st and 2nd shots, wormed. Last one. 573-6090.

PARROTS, COCKATIELS, Bulk Bird Seed, Toys, Cages and Supplies. Scurry CB Sales, 304 E. Hwy. 573-0664.

1 YEAR OLD Female Border Collie to give away. Full Blood. 573-7319.

310 GARAGE SALES

FLEA MARKET
Cross Hwy. 180 from City Hall in Roby
Thursday, Friday and Saturday

GARAGE SALE
1507 Augusta (Cedar Creek)
Thurs. 8-1; Fri. 8-1
Sweaters, ladies clothing, games, furniture and more.

GARAGE SALE
210 33rd St.
Fri. 8:30-4:00
Pants, dishes, childrens & adults clothes, shoes.

HOUSE PLANT SALE
4300 Ave U
Fri. & Sat.
25¢ to $25.00

LARGE MOVING SALE
Go West on 37th St., past 4-way Stop to 2nd road on Left. 2nd 2-Story on Right.
Fri. & Sat. 8:30-dark
Lots of good boys clothes, furniture, mini blinds & other goodies.

PORCH SALE
122-124 East Hwy.
Fri. & Sat.
Antique buffet, other furniture, books, dishes, appliances, sink, clothes of all kinds.

YARD SALE
1½ Miles West of Union
Watch for Signs
Fri. & Sat.
Singer Sewing Machine, drapes & lots of goodies.

YARD SALE
2206 42nd
Thurs. & Fri. 9-5
Large size ladies clothes, nursing uniforms, both boy & girl teen sizes, household items, paperback books.

YARD SALE
2707 Ave T
Thurs., Fri. & Sat.
Bookcase bed, antique dressers, washer, what nots, kids clothes, etc.

YARD SALE
Thursday-Thursday
1st White House past Allsups on Hwy. 84
Toward Roscoe
House on Left
Clothes, shoes, whatnots, tools, misc.

GREAT PLACE TO BUY...SELL TRADE OR RENT
573-5486

SECURITY FINANCE
Attention Working Men & Women
Loans up to
$300.00
Ask for Mary or Linda
SECURITY FINANCE CORP.
2604 Ave R 573-1761

320 FOR RENT-LEASE

4000 COLLEGE AVE. Small Building available August 3rd. $165 a month. 573-5627.

FIRST MONTH FREE!! Key Mobile Home Park. Water furnished. 573-2149.

FOR RENT: Small Building, 1712 25th St. Next door to Tiger Barber Shop. Call 573-2925.

LEASE BUILDING: 3 Offices, 900 SF Shop, fenced yard. 1912 College. 573-6381 or 573-0972.

MOBILE HOME SPACE on One-Quarter Block. 2 miles East. Fenced backyard. Water furnished. 1st month free. 573-0548.

STORAGE SPACES for rent. Murry Storage. 573-8635 or 573-7996.

FREE MOVE!!!
Royal Mobile Home Park, Hwy. 84 Bypass, 573-1711. We'll move your Mobile Home into the Park FREE and the 1st 6 months rent ½ price. Water Furnished. T.V. Cable available. We also offer Laundromat & Convenience Store w/Gas. Playground, RV Complete Hookups.

GREAT PLACE TO BUY...SELL TRADE OR RENT
573-5486

325 APARTMENTS FOR RENT

SUNRISE DUPLEXES
400 Block 36th Place
*2 Bedroom
*1 Bath
*1 Car Garage
*Central Heat/Ref. Air
*Utility Area
*Private Fenced Backyard with Patio
Manager Apt. 407
573-4329

Kingswood & Eastridge Apartments
One & Two Bedroom
From $151
Furnished & Unfurnished
MOVE IN NOW!!!!
No Security Deposit ... (With references)
$30 Off
Your Monthly Rent
For a limited time only!
Designer decorated, energy efficient with modern appliances, central heat and air. Laundry, large play area. Conveniently located near schools, churches, shopping. Resident Mgr.
Family Living At Its Best, In A Quiet Neighborhood
100 37th St.
573-5261 573-5701
Equal Housing Opportunity.

PHOENIX PLACE
4 PLEXES
1. All Units carpeted & draped.
2. All bills paid including T.V. cable.
3. Quiet neighborhood & neat yards.
4. Children & Small Pets welcome.
5. $225 for upstairs furnished.
6. $250 for ground floor furnished.
CALL 573-4468 or come by Office at 1918 Coleman

WINDRIDGE VILLAGE APTS.
*1 bdrm.; $265.
*2 bdrm.; $375.
*Convenient location between Cogdell Hospital & WTC.
*Spacious 1 Story Apts.
*Laundry Facilities.
*Walk-in Closets.
*Major Appliances w/Frost-free Refrigerators.
*Individual Air & Heat.
*Waterbeds Accepted.
*Children & Small Pets accepted.
573-0879

WESTERN CREST APARTMENTS
3901 Avenue O
573-1488 or 573-7681
✓2 bdrm, 1 or 2 bath
✓Dishwasher
✓Stove w/Self-Cleaning Oven
✓Ref. w/Auto Ice-Maker & Frostfree Freezer
✓Washer/Dryer Connections
✓Continuous Circulating Hot Water
✓Pool
✓Playground
✓Club House
✓Tanning Salon
✓ Check Us Out!!

*Starts at $225
*Furn. or Unfur.
*Maid Service Available
*1 or 2 Bdrms
*1 or 1½ Baths
*All Electric
*Heat Pumps-lower util.
*Central Heat & Ref. Air.
*All G.E. Appliances
*Garbage Disposals
*No Frost Refrigerator
*Dishwashers
*Laundry Facilities
*Located near Child Care Facility & Good School
700 E. 37th
573-3519 573-3510
TOWN HOUSE APARTMENTS

NEW MANAGEMENT!
Remodeled & Clean. Furnished, including new Carpet & Drapes. All bills paid + SCAT. Safe play area for children. 1 bdrm, $160/mo. 2 bdrm, $225/mo. May pay by week. 573-1526, 573-4468.
SUNSHINE VILLAGE

2 BEDROOM FURNISHED Apartment. Bills partially paid. $150 month. No pets. 573-2871.

1 BEDROOM FURNISHED Apartment. 2 bedroom unfurnished. All bills paid. 573-6150 or 573-3553.

1 BEDROOM FURNISHED apartment. Deposit required. No utilities paid. No pets, no children. 573-9047.

1 BEDROOM FURNISHED apartment, all bills paid including TV cable. $225 month plus $50 security deposit. 2010 26th, 573-4268, 573-4167.

2 BEDROOM DUPLEX. CH/A. Completly remodeled. Stove & Refrigerator provided. $275/mo. $200/dep. 2610 Ave U. 573-4403.

TRAVEL INN: $50 week, up. Color T.V., Phone, Kitchenette, Bills Paid, Senior Citizen Discount. 573-2641.

330 HOUSES FOR RENT

DUPREE RENTALS
1212 25th 573-9001
3706 MURIEL- 2 bedroom, 1 bath, unfurnished House. $225/mo. Big yard.
2208 AVE O- Nice 2 bedroom, 2 bath, Mobile Home. $225/-mo.
NICE MOBILE HOMES starting at $150 month. Furnished or unfurnished. Cable paid. Call for address.

the Classifieds

2 BEDROOM HOUSE, fenced yard. Close to East Elementary. Call 573-7161 after 5 p.m. weekdays, all day weekends.

1 BEDROOM COTTAGE, private, furnished, carpeted, water paid. 2506 Ave I. $180 month. 573-9639 after 6:00 and weekends.

3 BEDROOM HOUSE for rent. 407 20th. Call 573-8207 or 573-6177.

1 BEDROOM HOUSE. $100 deposit. $150 month. Water furnished. Partly furnished. Call 573-2149.

FOR RENT: Large 2 bedroom House. 213 33rd.

LEASE: 3 bedroom, 1 bath, carport, central heat & air. West School District. $325. 573-0712.

RENT OR SALE: Owner Financed. Remodeled. 2 Bedroom. See at 1108 26th. 573-3115.

VERY NICE Furnished 1 bedroom House. Bills paid. Large yard. Call before 2:00 p.m., 863-2426.

GREAT PLACE TO BUY...SELL TRADE OR RENT
573-5486

335 MOBILE HOMES FOR RENT

FURNISHED 2 Bedroom. Refrigerated air, nice, clean. $250 per month plus deposit. 217 25th. 573-5761.

TAKE UP Payments or Lease (1Year): 14x64, 2 bedroom, 1 bath, central air & heat, all appliances, washer/dryer, porches, underpinning & ceiling fans. 2106 Huffman. 573-5375.

For Results Use Snyder Daily News Classified Ads Call 573-5486

340 MOBILE HOMES FOR SALE

1982 ARTCRAFT, 3 bedroom, 2 bath, 14x72. Hard board siding, dishwasher, refrigerator, some furniture. Only $13,116.00. 10% down. $182.28 per month for 180 months at 16.25% APR. Call 332-0881.

APPLY BY PHONE! Let us show you an easy way to own a New Mobile Home. Easy credit, low down payment. Apple Homes, Big Spring, 915-267-1635.

BEAUTIFUL 1980 Broadmoor Fleetwood. 3 bedroom, 2 bath, 14x76 includes Refrigerator and Dishwasher. Sales price, $13,739.00. Terms, 180 months with 10% down at $191.90 per month and 16.25% APR. Call 332-0964.

14x80, 3 BEDROOM, 2 Bath, shingle roof, 1983 model. With or without lot. Owner finance. 573-2251.

1984 FLEETWOOD Double Wide, 28x52, fireplace, new carpet. $17,900 set-up and delivery. Financing available. South Plains Mobile Homes, Slaton, 806-828-5891.

If you want to buy a Mobile Home and have bad credit problems, I Can Help. GUARANTEE CREDIT APPROVAL on Mobile Home Loans. Call Bob, 915-332-0964.

Yes, you can!
Big Spring
915-267-1635
SPECIAL OF THE WEEK
18 Wide
2 Master Bedrooms
Clearance Priced!
FM 700 & 11th Place

909 13th
2 bdrm, 2 bath, Mobile Home. On fenced lot. C.H., C.A. Storage Shed, Trees. $13,000. 120 payments at $209.74/mo. 15% APR. 573-9001.

1982 NASHUA, 14x80, 3-2, new carpet, nice. $12,900 delivered and set-up. Financing available. South Plains Mobile Homes, Slaton, 806-828-5891.

PAYMENTS CHEAPER than rent. New 1987 Fleetwood Mobile Home. Below Dealer Cost. Sales price, $18,053.00. Down payment, $1,805.00, 240 months at $196.00 per month. 12.25% APR. Furnished with Refrigerated Air. No payment until October. 4 Year Warranty. Call 563-4033.

$99.00 TOTAL DOWN PAYMENT: on a 2 bedroom Mobile Home. Monthly payments of only $167.40 per month for 120 months. 11.0% APR. Call Sam at 915-332-0881.

WANTED!! Responsible Parties to take over payments on 100's of foreclosed homes. Call collect 806-763-4051.

WILL SACRIFICE: Low Down, Assumable Loan. 16x70, 1982 Tiffany. 2 bedroom, 2 bath, bay window, garden tub, ceiling fans, oak cabinets, dishwasher. Plumbed for Washer/Dryer. Fully carpeted. Underpinning included. Call 573-3405 after 6:00.

Classified Ads Call 573-5486

360 REAL ESTATE

611 East Highway
JACK & JACK Realtors
573-8571
573-3452

FAMILY HOME- close to High School, 40's.
JUST LISTED- lovely 4 bdrm, 2½ bth, landscaped, sprinkler system, pool and other extras. Call for appointment to view.
COMFORTABLE BRICK HOME- close to East, price has been reduced, $50's.
LOVELY HOME w/Hot Tub Room; 3 bdrm, 2 bth, with Playhouse above Brick Storage Room.
4 BEDROOM HOME- 2708 48th.
WEST EDGE OF TOWN- 3 bdrm, 2 bath, lots of good storage, high 70's.
NEW HOME UNDER CONSTRUCTION- Preston Trail. 4 bdrm, 3 bath. We have plans in our office. Please come by.
PRICE REDUCED- Park Place Add., 3 bdrm, 2 bath, brick.
4103 KERRVILLE- 6 yrs. approx. 3 bedroom, 2 bath, double garage. Mid 60's.
PRICE REDUCED- Sparkling Clean and PRICED RIGHT!! 3 bedr., 3701 Avondale - Lo 50's.
EXCLUSIVE AREA- Quality throughout. Spacious three bedroom with two living areas.
MUST SEE- three bedroom, brick, in good East location. Call for details.
WE HAVE listings on commercial property and country homes on small and large acreage.

Joan Tate	573-8253
Faye Blackledge	573-1223
Lenora Boydstun	573-6876
Dolores Jones	573-3452
Howard Jones	573-3452

Elizabeth Potts Realtors
573-8505
College Ave. & 30th

NEW LISTING- 2212 41st, 3 bd, 1½ bath, dining, 40's.
FOUR BEDROOM- 2 bath, lg. den, 2708 48th, lo 90's.
COLONIAL HILLS- 35th St. 3 or 4 bd, 2-2-family home.
COUNTRY EDGE- Nice 2 story w/small acreage. Priced to sell.
NICE 3-2-2- near park, 2808 47th, 70's.
WEST EDGE- Lovely 3 bd, 2 bth, All city convéniences.
LOCATION- Priced in 50's and 60's. 4110 Jacksboro, 4004 Irving, 3004 41st, 2906 El Paso, 123 34th, 4008 Irving.
PRICED IN 30'S AND 40'S- 2203 44th, 1906 30th, 409 32nd, 3214 42nd, 315 33rd, 3600 Irving, 3729 Ave U, 3111 41st.
PRICED IN 20'S- 3010 39th, 3702 Highland, 3741 Rose Circle.
OVER 1600 SQ. FT.- Cnt. Ht. Ref. Air. 2 bd, 1 bth, 3111 41st, 30's.
LARGE OLDER HOME- 2504 30th, 2901 Westridge, lots of room.
NORTH- Barn, arena, 3 bd, 107 N. Scurry.
RESIDENTIAL LOTS- West of Jr. Hi. Owner finance.
CORNER LOT- 32nd and AVe D, $4,000.
LOVELY- 3-2-2, pretty yard, 4007 Houston, 50's.

Loyd Hatcher	573-5891
Temi Matties	573-3465
Wenona Evans	5738165
Margaret Birdwell	573-6674
Elizabeth Potts	573-4245

3 BEDROOM HOUSE for sale. 407 20th. Has carport and storage room. 573-8207 or 573-6177.

FOR SALE: 3 bedroom, brick, 2 baths, den, livingroom, double car garage. 1734 sq. ft. 209 37th. Call 573-0921.

STEVENSON REAL ESTATE
4102 College
573-5612
573-1755

3750 SUNSET- 3-2-2, brick, cent. heat & air, $40's, fireplace.
2801 35TH- swimming pool, 3-3-2, corner, Colonial Hills.
4701 EL PASO- reduced, redone, 3-2-2, selling in 70's.
OFF WEST 37TH- brick, 3-2-2, exclusive, high 70's.
3005 AVE V- FHA low 30's.
WEST- 3-2-2, lease or sale.
EAST- extras, 211 34th, $35T.
FINANCED- 3733 Rose Circle.
2317 SUNSET- mid 30's.
3111 EL PASO- 8 lots, home, garage apt. $37,500.00 total.
2905 AVE V- owner fin.
80 ACRES NE- $500.00 acre.
4004 IRVING- reduced 60T.
2 HOUSES- owner fin. 1509 College.
1900 COLLEGE- low 30's.
2504 30TH- approx. 3500', $160T.
3215 40TH- owner fin. 20's.
2807 AVE U- low 30's, brick.
4500 GARWOOD- 3-2-2, 90's.
2109 MONCRIEF- owner fin. 2 mobile homes, 5 lots, $28T.
IRA- land $300.00 to $750.00 Ac.
3108 HILL- over 2000', large den, spacious, low 50's.
2808 47TH- corner, 3-2-2, 1758 sq. ft., mid 70's.
WESTRIDGE- 2707 28th, 3-2-2, all extras, low 90's.
3011 AVE Y- 3-1-1 plus carport, extra storage bldgs, garden, $50,000.

Joyce Barnes	573-6970
Margaret Sherrod	573-3606
Sandra Graves	573-3911

FOR SALE OR LEASE
Commercial Building
on 25th Street
Roof Completely Renovated
Owner Financing Available
CALL 573-5486

BUYING? OR SELLING?
*HOUSES FOR RENT.
*1, 2 & 3 Bdrm Houses for sale.
*ARE YOU LOOKING FOR COMMERCIAL PROPERTY? See our Lots.
*WE HAVE Rental Property for Sale.
*FARMERS, RANCHERS, We have just the places for you! Come and see for yourself.

Jean Jones	573-2824
Forrest Beavers	573-6467

UNIQUE OPPORTUNITY
Owner will finance home plus income property. Buyer must live on property and manage. 100% financing to qualified buyer. 1 unit or 20. Buyer can do some repairs for down payment. For further information, Call 573-4468.

6 CHOICE PLOTS at Hillside Memorial Gardens, between 113B and 114A. To be sold in at least multiples of 2. Call 573-0967.

FOR SALE OR LEASE: Commercial Building on 25th Street. Roof completely renovated. Owner financing available. Call 573-5486.

Lois Graves Realtors
3905 College
573-0614 573-2540

COUNTRY HOME
West of town of 37th St. Large 3-2-1, like new. $90's.
POSSIBLE OWNER FINANCED
3409 Ave A. 3-2, ref. air and central heat, $30's.
MAKE AN OFFER
3303 Houston St. Price reduced on this 3-2-2 brick, one owner, $61,000.
3405 AVE U
3-1-1 brick, re-po. Priced at $40,000. Make an offer.
HERMLEIGH
3-2-2 carport, brick, ref. air, central heat, over 2200 sq. ft., large kitchen, extra large lot, priced at $51,500.
WE HAVE SEVERAL HOMES in all price ranges for sale and for rent. Give us a call.

Linda Martin	573-1231
Mary Carlton	573-7550
Mike Graves	573-2939
Lois Graves	573-2540

City REALTORS
4610 College Ave.
573-7100 573-7177

Above $100,000
SEVERAL NICE HOMES in this price. Call for information.

$75,000-$100,000
BASSRIDGE- 3-2-2, corner.
3-2½-2- brick, approx. 6A.
7½ ACRES- app. + 2 stories.
WEST- 3-2-2 brick, app. 9A.

$50,000-$75,000
3-2-1- across from High School.
3609 44TH- 2805 36th, 3108 Hill.

$30,000-$50,000
3004 40TH- 2403 41st, 409 32nd, 320 35th, 3206 Hill, 3500 Kola.
3-1+DEN- 2207 40th, in $30's.

Under $30,000
3215 40TH- 1201 29th, 1604 27th.
OWNER FINANCE- $20's, 2-1-1cp.
2-1+DEN- w/storage.

Clarence Payne	573-8927
Pat Cornett	573-9488
Johnny McDonald	573-7472
Randy Rodgers	573-2904
Sandy Harlan	573-2989

361 RESORT

RETIREMENT HOME: Lake Thomas. 2 bedroom, deluxe kitchen, screened porch, basement, Water Well. Evenings, 673-4598.

News Classified Ads Call 573-5486
For Results Use Snyder Daily

Indian troops land on Sri Lanka

COLOMBO, Sri Lanka (AP) — India landed 1,500 troops in Sri Lanka to help disarm Tamil rebels hours after the two countries signed an accord aimed at ending this nation's 4-year-old civil war, military and government officials said today.

The officials, speaking on condition of anonymity, told The Associated Press today that more troops were expected to arrive to serve as a peacekeeping force.

A military source who spoke on condition of anonymity said the troops arrived in 24 transport planes Wednesday night on the Jaffna peninsula, a stronghold of Tamil militants fighting for an independent homeland.

Sri Lankan President Junius R. Jayewardene asked India to send the troops, the source said, speaking on condition of anonymity.

No official announcement of the move was made in either India or Sri Lanka.

Indian Prime Minister Rajiv Gandhi, a strong proponent of the accord, left Colombo for New Delhi on Wednesday night. At ceremonies before his departure, the prime minister was struck by the butt of a sailor's automatic rifle. Witnesses said the sailor was taken away in a struggle. Gandhi said he was "absolutely all right."

A military source said that after the arrival of Indian troops Wednesday, more than 600 Sri Lankan troops boarded two of the Indian planes and flew to the capital of Colombo.

'L. A. Law' collects 20 Emmy nominations

LOS ANGELES (AP) — NBC's hot new drama "L.A. Law" swept the Emmy nominations today, closely followed by NBC's "Golden Girls" and ABC's "Moonlighting."

"L.A. Law," a skillful blend of stark realism and black comedy, captured 20 nominations, including those for best drama series, best lead actors for Corbin Bernsen, Susan Dey and Jill Eikenberry, and best guest performer for Jeanne Cooper, actor Bernsen's mother.

It also received two directing nominations and two for writing, including one for creators Steven Bochco and Terry Louise Fisher.

"Golden Girls," a comedy about four women living in retirement in Miami, and the fast-talking, lighthearted detective series "Moonlighting" tied at 14 nominations each for the 39th Annual Primetime Emmy Awards.

The Academy of Television Arts and Sciences announced the nominees for the Sept. 20 broadcast in a predawn ceremony at the Preview House in Hollywood.

The awards will be telecast for the first time this year on the Fox Broadcasting Co. stations.

NBC's intense medical series "St. Elsewhere" won 11 nominations, and 10 went to the network's barroom comedy "Cheers."

NBC dominated the nominations with 140. ABC had 76, CBS had 74, Public Broadcasting Service had 25, Fox had five and seven nods went to syndicated shows.

The NBC miniseries "Nutcracker: Money, Madness and Murder" received nine nominations, while another NBC miniseries, "The Two Mrs. Grenvilles" got eight.

CBS' "Cagney and Lacey," named best drama series last year, earned seven nominations, including best drama series. Other shows nominated for best drama series were "Moonlighting," CBS' "Murder, She Wrote" and "St. Elsewhere."

Tyne Daly and Sharon Gless, both past Emmy winners for "Cagney and Lacey," were nominated again as best lead actress in a drama series, along with Angela Lansbury of "Murder, She Wrote" and the two actresses from "L.A. Law."

William Daniels, last year's winner for lead actor in a drama series, was again nominated for his role in "St. Elsewhere," as were Ed Flanders, also of "St. Elsewhere," Bruce Willis of "Moonlighting," Edward Woodward of CBS' "The Equalizer," and Bernsen of "L.A. Law."

While Bernsen was nominated for playing a sleazy lawyer on "L.A. Law," his mother, Miss Cooper, a star of the daytime soap "The Young and the Restless," was nominated as best guest performer for playing his fictional mother in an episode of the series.

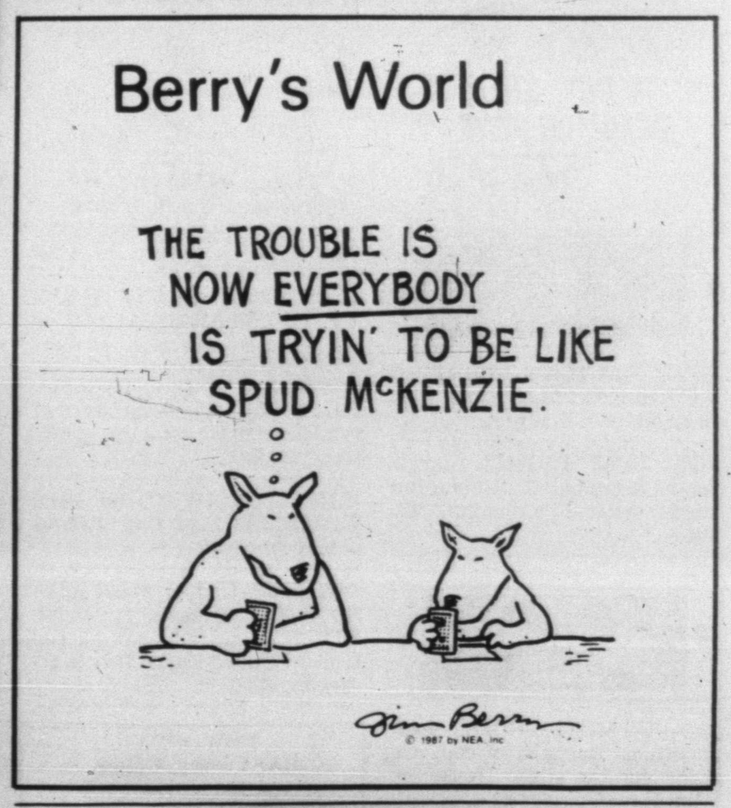

010 LEGAL NOTICES

SNYDER INDEPENDENT SCHOOL DISTRICT
Snyder, Texas

POSITION AVAILABLE: Project Leader for the District's School Improvement Through Community Involvement Program.

The Snyder Independent School District is accepting applications for a Project Leader responsible for designing and implementing a school/community based model involving parents, school personnel, and community in assisting students and parents in meeting their educational and special needs.

REQUIREMENTS: 1. Bachelor Degree or equivalent education and training. 2. Has bilingual proficiency (English-Spanish). 3. Experience in coordinating, facilitating, planning, and implementing community/school type programs. 4. Evidence of previous participation and/or training in enhancement of self-image and self-esteem building concepts. 5. Demonstrate evidence of successful interaction and communication with small and large public groups and with various local, state and/or federal agencies. 6. Previous experience with volunteer-type or parent-involvement programs.

CONTACT: Mr. Dalton Moseley, Asst. Supt., Personnel, Snyder Independent School District, 2901 37th Street, Snyder, Texas 79549. Telephone No. 915/573-5401.

Astro-Graph

Bernice Bede Osol

Your Birthday

Friday, July 31, 1987
In the year ahead, you might have to work a trifle harder to fulfill your ambitious requirements. But if you are diligent, you'll reap substantial benefits from your efforts.
LEO (July 23-Aug. 22) A serious concern you have with another can be resolved today if you work it out in a convivial environment. Seek a friendly, quiet setting. Major changes are ahead for Leos in the coming year. Send for your Astro-Graph predictions today. Mail $1 to Astro-Graph, c/o this newspaper, P.O. Box 91428, Cleveland, OH 44101-3428. Be sure to state your zodiac sign.
VIRGO (Aug. 23-Sept. 22) There's a good chance you could find some excellent buys for your home today if you shop diligently and aren't afraid to haggle a bit over the prices.
LIBRA (Sept. 23-Oct. 23) You have the type of resolve and determination today that breathes success. Set your sights on objectives that are truly meaningful.
SCORPIO (Oct. 24-Nov. 22) Commercial arrangements look exceptionally promising for you today, especially if you are doing business with people or firms you've done favors for in the past.
SAGITTARIUS (Nov. 23-Dec. 21) Stand up and be counted for a friend who has been loyal to you if this person comes under fire from an adversary today.
CAPRICORN (Dec. 22-Jan. 19) Keep your objectives to yourself today and strive for them in an energetic and dedicated manner. You can announce your target after you're under way.
AQUARIUS (Jan. 20-Feb. 19) Additional responsibilities may be placed on you today to manage an outside activity because another failed to do so. You won't mind it, however.
PISCES (Feb. 20-March 20) If you are more determined today than you have been in the past, you will have an excellent chance of recovering something that is owed you by another.
ARIES (March 21-April 19) A concerned friend may offer you some sage advice today that could be a rather bitter pill to swallow upon first hearing. Later, you'll value its content.
TAURUS (April 20-May 20) Even though it's a relatively old situation, corrective measures will be taken to compensate you properly for something for which you never received adequate remuneration.
GEMINI (May 21-June 20) Someone who has been a bit dubious about you will be observing you closely today. What she sees, she'll admire. She'll eventually become an ally.
CANCER (June 21-July 22) This is a good day to tackle a tedious task that you have been sweeping under the rug. Once you get into it, you'll find it isn't as tough as you thought.

© 1987, NEWSPAPER ENTERPRISE ASSN.

For Results Use Snyder Daily News Classified Ads Call 573-5486

12 Days 'Till AJRA

LESLIE WARD
...Miss AJRA candidate...

AJRA competition slated in Snyder

The national AJRA Rodeo finals will begin August 11 in Snyder.

Severals pros are back for the finals including Bob Tallman, as rodeo announcer for the seventh consecutive year.

National sponsors for the annual event include Wrangler, Barq's Root Beer, Wall's Industries, Stetson, and Abilene Boots.

About 9 million Americans are exposed to hazardous sound levels on the job, according to a report prepared for the Environmental Protection Agency. Millions more encounter damaging noises while walking city streets, fighting rush hours or enduring noises from low-flying aircraft.

TOM'S MARINE
315 E. Hwy.
573-6562

8%

One year CD.
$1,000 minimum.
Pays 8% at maturity.
Rate subject to change without notice.

PASS IT ON!

OLNEY SAVINGS
Come see us soon.
Or call and we'll come see you.
Member FSLIC

Coming Aug. 4th

S. O. S.

Snyder Opportunities for Savings

Attention Merchants!

★ Send Your Advertisement And/Or Circular Into Every Household In Scurry County.

★ Circulars Will Be Inserted Inside A Section Of Advertisements. SDN Subscribers Will Receive The Package Each Week In Their Tuesday Paper. Non-Subscribers Will Receive The S.O.S. Package Only

★ The Total Circulation Will Be 8,500 - Effectively Covering The Entire County

Advertisement Charges for Snyder Super Saver Carrier
(All ads must be either 1/8, 1/4, 1/2 or full page size)

Original Ads (ads that have not run in the newspaper before)
Earned Rate Plus 40¢ per column inch

Pickup Ads (ads that have run previously in the newspaper)
Pickup rate ($1.96) Plus 40¢ per column inch

Advertising deadline will be Thursday of the week before the package comes out on Tuesday

★ Contact Your Newspaper Advertising Representative For More Information

CALL 573-5486

Obituaries

Ervel Keller

Graveside services for Ervel Lee Keller, 65, of Route 1, Snyder will be at 10 a.m. Friday at Snyder Cemetery with the Rev. Ken Branam, pastor of First Baptist Church, officiating.

He died at 7:20 a.m. Wednesday at Methodist Hospital in Lubbock. He was born Sept. 22, 1921 in Snyder. He was a member of the First Baptist Church and a contract pumper.

He was married to Avanell White March 26, 1948 in Snyder. She survives.

He is survived by a daughter, Kathy Brooks of Snyder; two sons, Mike and Terry, both of Snyder; four grandchildren; one sister, Valdean Riley of Snyder; and two brothers, Raymond and Leonard, both of Snyder.

He was preceded in death by a son, Joe Mark, on June 16, 1973.

Pallbearers will be Weldon Brooks, Rod Anderson, Dub Buchanan, Billy Longbotham, Cleve Chambers and Max Stpehens.

Friends are contributing to the American Cancer Society or a favorite charity.

Lois Tubbs

LUBBOCK--Services for Lois Tubbs, 90, of Lubbock were to be held at 2 p.m. Thursday at First United Methodist Church with the Rev. Sam Nader, pastor, officiating.

Burial was to be in the City of Lubbock Cemetery under the direction of Sanders Funeral Home.

Mrs. Tubbs died at 1:05 p.m. Tuesday at St. Mary's Hospital after a brief illness.

She was the mother of Lois Omega Graves of Snyder.

She was born in Emma and came to Lubbock in 1906. She married Henry Tubbs in 1914. He died in 1960. She was a Methodist.

Other survivors include two more daughters, Mildred Young and Doris Woody, both of Lubbock; a sister, Josephine Wadsworth of Lubbock; 10 grandchildren; 17 great-grandchildren; and a great-great-grandchild.

Grandsons will be pallbearers.

R.F. Nokes

KINGSVILLE — Funeral services were held Tuesday at 10 a.m. here for R.F. (Floyd) Nokes, 69. He died Saturday at 2 p.m. in Corpus Christi.

He was retired and was an employee for Exxon some 45 years. He lived in Falfurrias. He was born Jan. 31, 1918 in Corbet.

Survivors include his wife, Emma Jene of Falfurrias; his mother, Mrs. Uda Jolly of Snyder; a daughter, Mrs. Bobby Meyers of Kingsville; one brother, J.P Nokes of Midland; one sister, Mrs. J.D. Richmond of Snyder; one half-brother, John Kay of Lufkin, one half-sister, Ann Jeannine Nokes of Houston; four grandchildren; two great-grandchildren; and several nieces and nephews.

Hospital Notes

ADMISSIONS: Katrina Baze, P.O. Box 146, Ira; Denny Williamson, Anton; Lenora Hembree, 1709½ 17th.

DISMISSALS: Myrtle Harrell, Aileene Paul, Melinda Early and baby girl, Nina Hall, Rebecca Miller, Beulah Boyd, Lillian Ryan.

City accidents total 3 Tuesday

A 1985 Oldsmobile Firenza driven by Winnie Jean McCommas of 107 35th St. was in collision with a 1981 Cadillac Eldorado driven by Nancy Dorman Smith of 4401 Houston at 11:09 a.m. Tuesday in the 2600 Block of Hidetown.

There were no injuries.

A 1985 Mercury station wagon driven by Elvira Cervante Dominquez of 1707 Ave. E was in collision with a 1985 Buick driven by Bill Wayne Dodson of 2311 Peyton at 7:40 a.m. Tuesday in the 2300 Block of Peyton.

A 1977 Dodge pickup driven by Jay Dee Burns of Rt. 3, Box 854, knocked down a tall yucca plant owned by the city at 2:15 p.m. off the west curb in the 2600 Block of Hidetown.

Markets

NEW YORK (AP)

	High	Low	Last
AMR Corp	63⅛	62⅝	63
Ameritech s	88⅞	87⅞	88⅛
AMI Inc	20¼	19¾	20¼
Am Motors	4⅝	4⅜	4½
AmStand	52	51¼	51¼
Amer T&T	32½	32⅛	32¼
Amoco	85	84⅝	84⅞
ArmcoInc	13¾	13½	13½
AtlRichfld	96⅛	95¾	95⅞
BakerHugh n	27	26⅝	26⅝
BancTexas n	4	4	4
BellAtlan	67⅞	67½	67⅝
BellSouth s	39⅛	38⅝	39⅛
Beth Steel	18⅜	17⅞	18⅛
Borden	63	62¼	62½
Caterpllr	64⅞	64⅝	64¾
Centel	68	67¾	67⅞
Chevron	60⅞	60⅜	60½
Chrysler s	40¼	39½	40
Coastal s	38½	38¼	38½
CocaCola	47⅝	47¼	47½
Coleman	38¾	38¾	38¾
Colg Palm	52¼	51½	51½
ComlMetl s	21¾	21¾	21¾
DeltaAirl	56⅝	56¼	56⅝
DigitalEq	161½	161	161½
DowChem	89⅛	88⅛	89⅞
DressrInd	34	33½	33¾
duPont	123½	122⅞	123¼
EstKodak	95	94	94½
Enserch	24⅛	23¾	24
EntexInc	16¼	16⅛	16⅛
Exxon	93	92	93
FederalCo s	40¼	39⅞	40¼
Firestone	45¼	44¾	44¾
FtBcpTex	2¾	2⅝	2⅝
FstRepub	24⅜	24⅛	24¼
FlowerInd	28¾	28⅝	28¾
FordMotr	102⅜	102	102⅛
GAF Cp	54¼	54	54
GTE Corp s	40⅛	39¼	40⅛
GnDynam	68½	68	68
GenElct s	59	58⅝	58⅞
GenMills s	58	57⅜	57⅞
Gen Motors	86½	86⅛	86⅛
GnMotr E	43⅝	42⅝	43⅛
Goodrich	55¾	55	55⅛
Goodyear	74¼	73⅝	74¼
GtAtlPac	38⅝	38	38¼
Gulf StaUt	7⅝	7⅜	7⅝
Haliburtn	40½	40¼	40⅜
HolidayCp n	31⅜	30⅜	31
HoustInd	32⅞	32¾	32⅞
IBM	161¾	160⅞	161⅜
IntlPaper s	46⅛	45½	45¾
JohnsJn	96¼	95	95¼
K mart s	46⅜	45½	46⅛
Kroger s	38½	38⅜	38⅜
vjLTV Cp	5	4¾	4⅞
Litton Ind	102¾	101½	101⅞
LoneSta Ind	38	37¾	38
Lowes	27⅛	26¾	27
Lubys	30⅝	30⅜	30⅝
MCorp	8⅝	8½	8½
Maxus n	15	14½	14½
MayDSt	47	46¾	47
Medtronic	99⅝	99⅜	99⅝
Mobil	53½	52¾	52⅞
Monsanto	90⅞	90⅛	90½
Motorola	56⅝	56⅜	56½
Navistar	7⅜	7½	7⅜
Nynex	68¼	67¾	68
PacTel s	26⅜	26¼	26⅜
PenneyJC s	58½	58	58¼

Midday Stocks

Phelps Dod	45½	44½	45⅜
PhilipPet	18¼	18	18⅛
Polaroid s	32	31⅜	31¾
Primerica s	46	45	46
ProctGamb	93¼	92¼	93⅛
PubS NwMx	31¾	31¼	31¾
Sabine	18⅜	18⅜	18⅜
SFeSouPac	52¾	52¼	52⅝
SearsRoeb	52⅜	52	52⅛
SherwinWm	33⅛	33	33
Singer Co	46½	45⅞	45⅞
Southern Co	23⅝	23¼	23⅜
Southland	76⅜	76¼	76¼
SwstBell s	37⅜	37	37⅛
SunComp	66	65¾	65⅞
TNP Ent	20	20	20
Tandy	46⅜	45¾	45⅞
TemplInld s	58½	57⅞	58¼
Tenneco s	52¼	52	52⅛
vjTexaco	46¼	45½	45⅝
TexAmBnch	12	11⅝	11⅞
TexEastn	38¾	38⅝	38¾
TexasInd	32¾	32¾	32¾
TexasInst s	61⅛	60	60¾
Tex Util	31½	31	31⅛
Textron s	36⅝	36⅛	36⅝
Tyler	14⅞	14¾	14¾
USX Corp	38⅝	38	38⅜
UnCarbde	28⅛	27⅝	28
UnPacCp	84⅜	83½	84⅜
US West	52½	51⅝	52
UniTel	30¼	29⅝	29⅞
Unocal	42¾	42⅛	42⅝
WalMart s	36¾	36⅜	36¾
WestghEl	69⅞	69	69½
Xerox Cp	74¾	74¼	74¼
ZenithE	29½	29	29⅜

Births

Rogelio and Consuelo Gallegos of Snyder are the parents of a baby boy weighing six pounds 11 ounces born at 10:09 a.m. Friday in Lubbock General Hospital. Grandparents are Mr. and Mrs. Antonio Gallegos of Mexico and Lorenza Gutierrez of Snyder.

Team headed for state event

Continued From Page 1

The team is undefeated this year with a 21-0-1 record.

Those wishing to make donations should contact Gilbert Merritt at 573-1921.

Dickies closure official Friday

Continued From Page 1

clothes and other "dust control devices" such as floor mats. Supplying these items to Snyder customers will still be carried out by two Dickies route salesmen, Byron Coleman and Raymond Duncan. They will be supervised out of Abilene.

Parker noted the Dickies building, located at 201 Clairemont Highway, is under lease through January of 1989.

He said they will keep this lease in place to allow for the moving of equipment, which includes presses, dryers and industrial-grade washing machines.

Grand jury finds no evidence

DALLAS (AP) — The lengthy probe into a near-fatal choking attack on the wife of a prominent minister stalled after he appeared before a grand jury but repeatedly invoked the Fifth Amendment.

Minutes after the 30-minute appearance of the Rev. Walker Railey on Wednesday, prosecutor Norman Kinne said, "We don't have evidence for an indictment at this time." Grand jury action in the case is suspended, Kinne said.

Kinne, an assistant district attorney, has never called the 40-year-old Railey a suspect in the April 22 attack on his wife, Peggy, who has been in a coma ever since.

But Railey's lawyer, Doug Mulder, told newsmen Wednesday that his client clearly is a suspect.

"I think they have him zeroed in and targeted him as a suspect. He's the only suspect and they don't have any other suspects," Mulder said.

Mulder said he is "not prepared at this time" to allow Railey to talk with investigators, the grand jury, the press or prosecutors because he does not believe it would clear his client.

"I have followed the advice of my lawyer consistently and will continue to do that," Railey told reporters as he left the grand jury room.

Arrests allege drug lab here

Continued From Page 1

lieu of $15,000 bond each on manufacturing a controlled substance charges and $5,000 each for possession of more than 4 ounches of marijuana, pending laboratory test results.

The names of the suspects are to be presented to a Scurry County grand jury for possible indictment based upon test results.

TV SICK? call 573-6421
411 E. Hwy
Expert Service on Most Makes
VHS VCR • TV • Stereo
Warranty Service for
• RCA • Zenith • Wards • Sears
RCA LITTON HITACHI
Sales Center
Since 1955
Snyder Electronics & Service

FISH FRY $6.95 — All You Can Eat
Includes Southern Fried Fish, Pinto Beans, Cole Slaw, Hush Puppies, French Fries, Fresh made Tartar Sauce, Tea or Coffee
-Also Featuring-
SOMETHING NEW
Barbecue Plate $3.99
(with Brisket, Pinto Beans, Potato Salad, Cole Slaw, Fresh Onion Rings, French Bread, Tea or Coffee)
Chicken Fried Steak $5.65
(with Baked Potato or French Fries & Salad Bar)
Salad Bar Only $3.50
Hamburger & French Fries $1.95
Regular Hours: Thursday, Friday & Saturday 5:30 p.m. 'til 9:30 (?)
M&D Fish Place
Owners Peggy Grinslade & Chloanne Lindsey
102 E. Hwy. 180 (At the Phillips 66 Truck Stop) 573-6155

DOUBLE COUPONS
DOUBLE COUPONS
Shop with your manufacturers coupons. Purchase that product (1 coupon per item) and we will double the cents-off value of that coupon up to $1.00. (Example: a 50¢ coupon doubles to $1.00, a $2.00 coupon doubles to $3.00, etc.)

MUNDEN
Keep Texas Money In Texas By Shopping Munden's 100% Owned By Texans
Discount Center
Big Spring Highway
Snyder, Texas
Prices Good Today thru Aug. 2, 1987
MUNDEN'S ADVERTISING POLICY

DOVE BATH SOAP
White or Pink
73¢

FRAM AIR FILTERS
34 Numbers to Choose From
$3.59

CHARMIN Toilet Tissue
6-Roll Pkg.
$1.66

HI-DRI PAPER TOWELS
Tan or White
2 FOR $1.00

Nice'n Easy Hair Color
Choices of Shades
$3.88

Quaker State MOTOR OIL
30 H.D.
2 FOR $1.69 QT.

TIDE
Giant Size
$1.99

PINE-SOL
15 Oz.
$1.22

CREST PUMP
4.6 Oz.
All Kinds
$1.66

POWER STEERING FLUID
12 Oz.
99¢
M27-13P

Quaker State AUTOMATIC TRANSMISSION FLUID
Type F or Dexron
99¢

turtle wax RUBBING COMPOUND
10 Oz.
$1.33
T-230

RUBBING ALCOHOL
16 Oz.
39¢

Souvenir Section

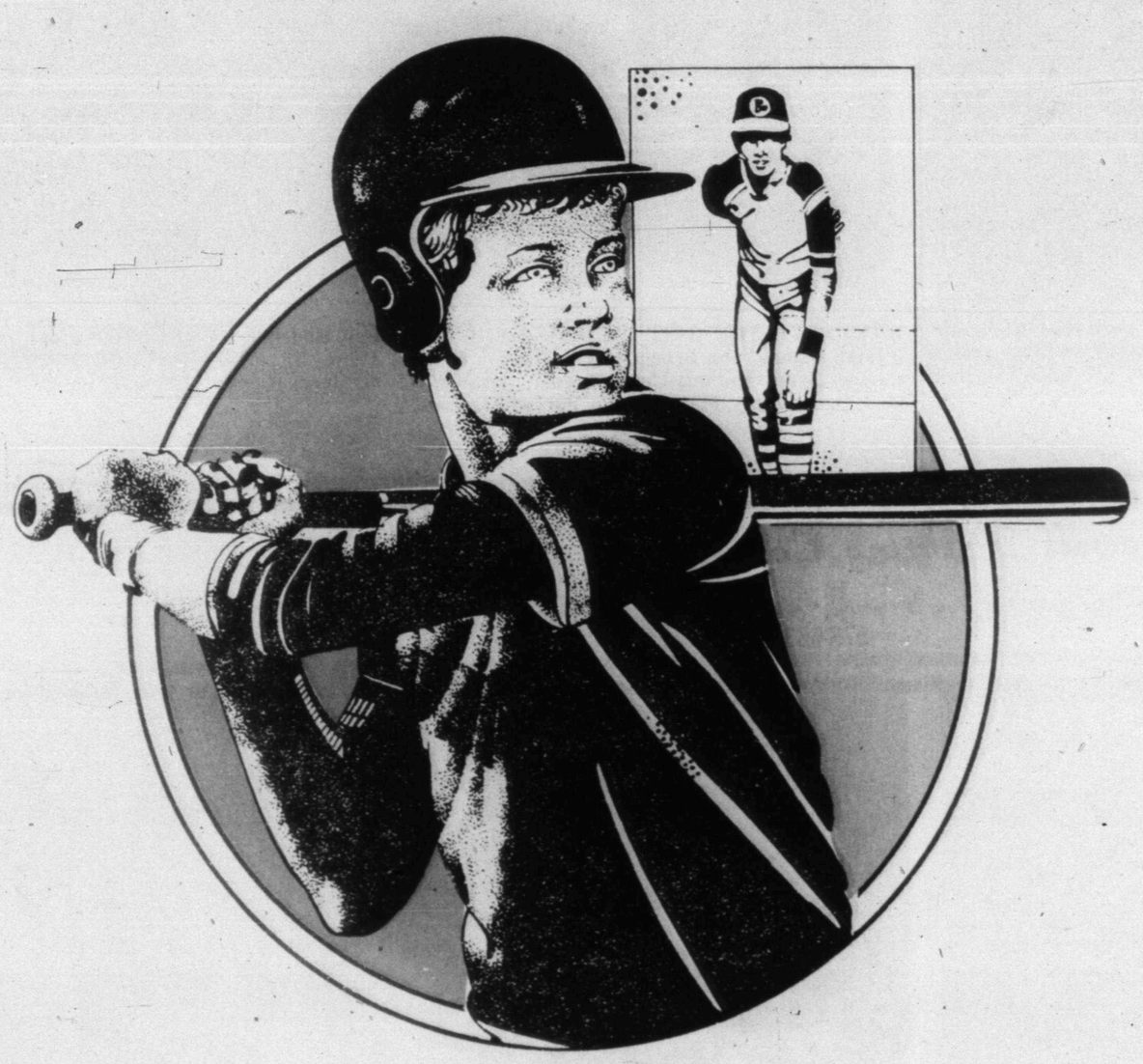

Snyder Summer Baseball

Tee Ball
8-9 Year Old
Farm League
Little League
Teenage League
Girl's Softball
& All-Star Teams

Saluting Summer Softball And Baseball In Snyder

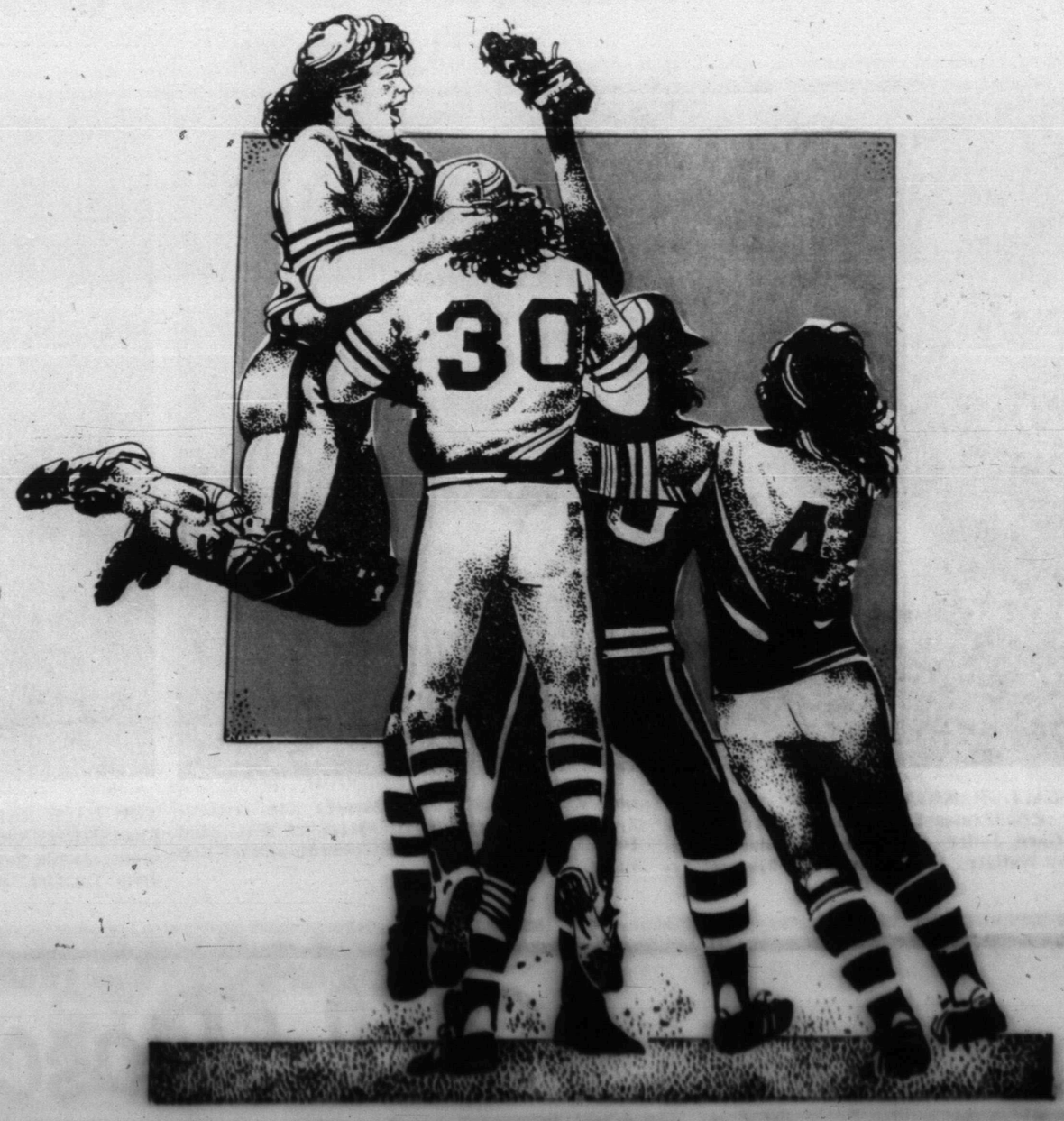

Photo Credits

8-9 Year Old	Harley Bynum
Girl's Softball	Karen Wadleigh
Farm League	Harley Bynum
Little League	Harley Bynum

SUPPLEMENT TO
Snyder Daily News
THU., JULY 30, 1987

BOYS CLUB TEE BALL ASTROS—Players are: Jason Bawcum, Kyle Beck, Zackery Briseno, Bobby Burnett, Harley Burnett, Joe Mac Cheyne, Scott Coward, Sandy Davis, David Drum, D.J. Garcia, Brandon Hackfield, Todd Hall, Kevin McCasland, Paul O'Conner, Eric Pesina, Joseph Steakley. Manager and coach are Bobby Burnett and E.W. McCasland.

BOYS CLUB TEE BALL TWINS—Players are: Fabian Blanco, Ben Brown, Jay Callaway, Rusty Carter, Brady Collier, Cory Chesser, Jason Exkert, Dru Murray, Matt Preston, Jarrod Rinehart, Eric Rodriquez, Richard Rodriquez, David Smith, Jimmy Taylor, James Tatom. Manager and coach are Jerry Rinehart and Gary Smith.

Buddy Powell Printing Co.

Immediate Personal Attention For Your Printing Needs

2423 COLLEGE AVE. 573-6331

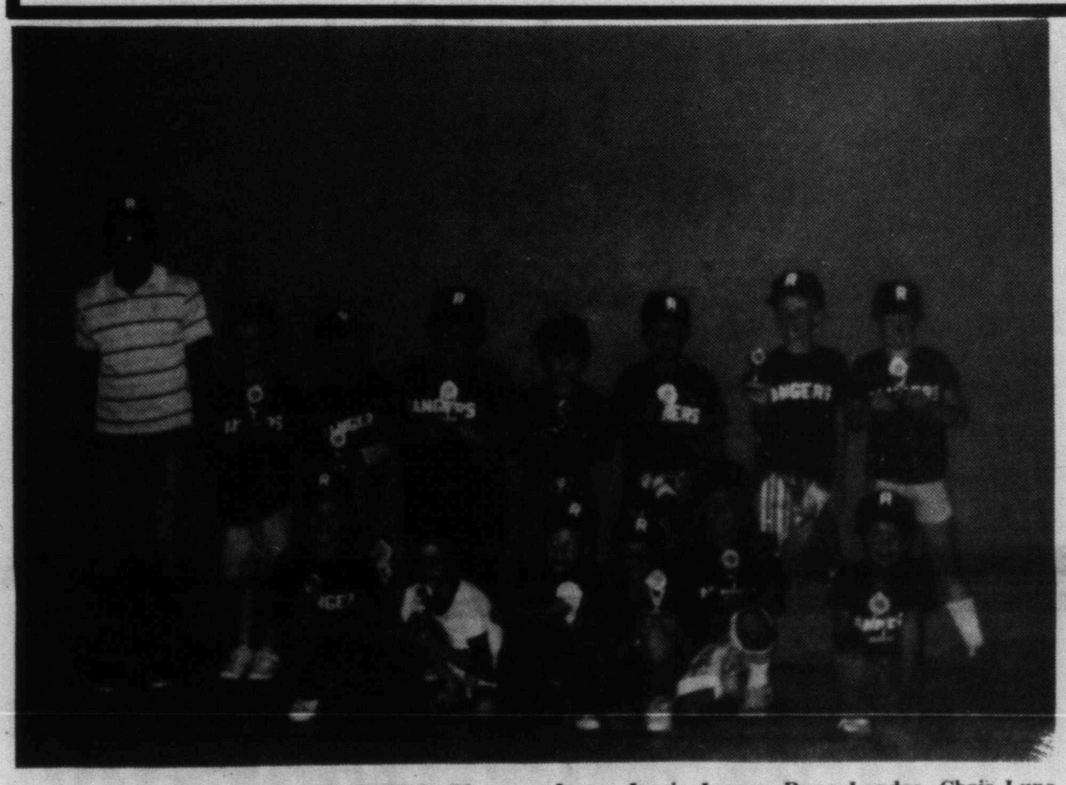

BOYS CLUB TEE BALL RANGERS—Players are: Oscar Aguilar, Jeff Beights, John Border, Chad Carter, Eugene Durst, Kelly Gentry, Raymond Floyd, Jeremy Fuentez, Eric Hill, Ray Jasso, Jamie Juarez, Ryan Landes, Chris Luna, Christopher Ortegon, Steven Powell, Chris Riggins. Manager and coach are Ismael Ortegon and David Fuentez.

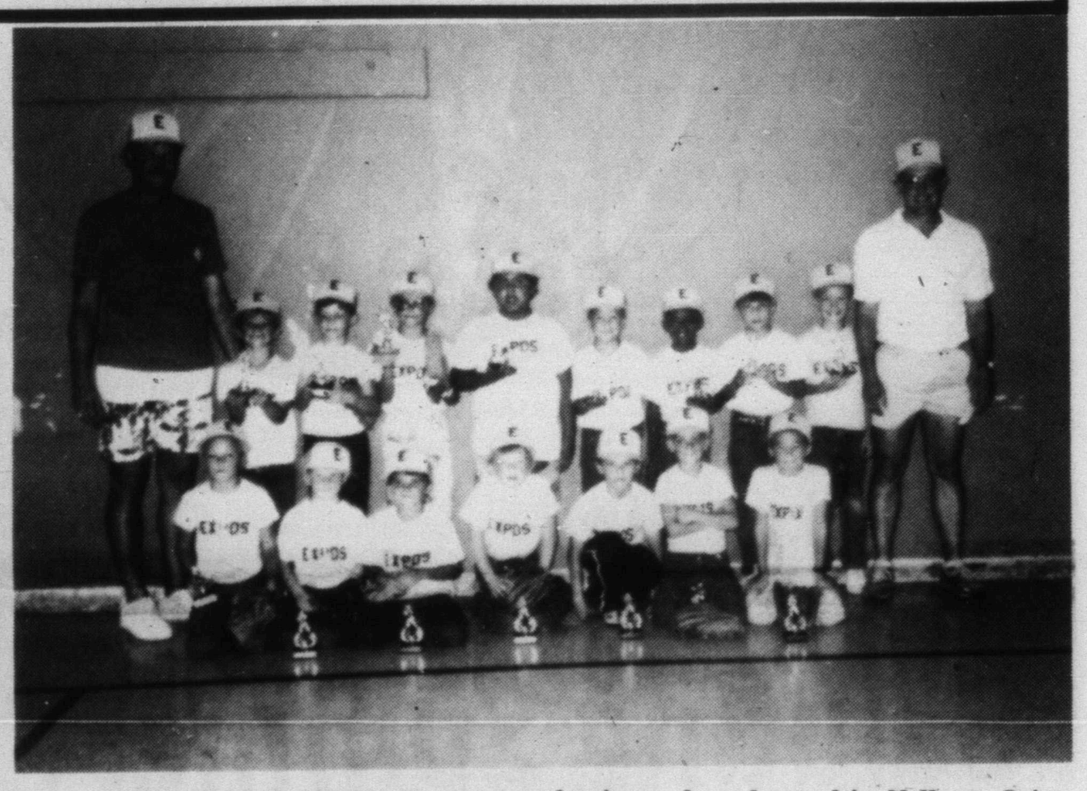

BOYS CLUB TEE BALL EXPOS—Players are: Jake Baker, Kraig Billingsley, Toby Delce, Daniel Dominguez, Casey Doyle, Sean Duncan, Dustin Fish, Chris Hernandez, Jeremy Jack, Larry Joe Lambaren, Jason Loper, John McHaney, Deiondray Ollison, Daniel Parker, Kyle Sisson, Thad Sharpp. Manager and coach are David Sisson and Rickey Billingsley.

Moore's Exxon Service Station

3611 College Ave. 573-7543

TEE BALL RANGERS—Players are: Jared Hester, Eric James Lang, Cory Mandrell, Eric Jason Gard, Jeffrey Cervantez, Nickolas Means, Timothy Wallace, Justin Lawrence, Michael Arbuckle, Roman Martinez, Monica Rae Triplett, Jenna Fulton, Lexie Beard. Manager is Richard Hester. Coaches are Efrian Cervantez and Bob Lang.

TEE BALL REDS—Players are: Mandy Hess, Chad Jeffery Chaney, Russell Pate, Chris Timmons, Jamie Severs, Philip Scott, Eric Clifton, John Gabriel Ortegon, Bo Brown, Ricky Joe Berkley, Dusty Lynn Stone, Calley Parks, Amy Arrendale. Manager is Jimmy Hess. Coaches are Frank Ortegon and Mark Arrendale.

Li'l Rascals

1806 26th Street Snyder, Texas

TEE BALL PHILLIES—Players are: Jerek Brown, Matt Rodgers, Alpha Ray Jones Jr., Bion C. Coleman, Rad Eicke, Tommy Gordon, Jacob Adam Medrano, Brian Gordon, Kevin Taylor, Justin Early, Bryan Fitzhugh, Tara Beall, Nikki Leigh Singleton. Manager is Kerry Rodgers. Coaches are Eric Fitzhugh and Bion Coleman

TEE BALL ORIOLES—Players are: Patrick Ely, Anthony Lopez, Kenneth Darlin, Jessie Dominguez, Stevie Gordon, Brandon Benson, Sam Adam Bedell, Brad Roemisch, Josh Ward, Wyatt (Zane) Sands, Jason Billingsley, Sheila Garza, Tiffany Nations. Manager is Steve Lopez. Coach is Dan Bedell.

S.C.A.T.

2211 Ave R 573-2327

TEE BALL PADRES—Players are: Dirk Anderson, Adam Beck, Stephen Burton, Michael Childs, Jodi Dennis, Jenson Gainer, Renae Hall, Jack Hedges, Candice Helms, Cristi McCarty, Lindsey Moore, Jacob Thompson, Cooper Wadleigh. Manager is Tom Wadleigh. Coaches are Jerry Moore and Ricky McCarty.

TEE BALL ASTROS—Players are: Trevor Thompson, James Shields, Ricardo Hernandez, Christopher Bailey, Michael Jason Bates, Alan McGuire, Ryan Johnson Wesley Howell, P.J. Jamison, Terry Jamison, Starla Davis, Rasheda Thomas, Nicky Jones. Manager is David Thompson. Coaches are Ronnie Shields and Rick Howell.

THOMPSON'S SHOE STORE

Southeast Corner of Square

TEE BALL EXPOS—Players are: Trey Gorman, Brett Gibson, Justin McNair, Layne Scott, Randell Price, Johnny Martinez, Jr., David Thames, Andy Parker, Tony Ynugenso, Chase McJimsey, Angela Matthews, Adrienne McJimsey, Johnna Ferris. Manager is Jack Gorman. Coach is Neil Gibson.

TEE BALL DODGERS—Players are: Cole Jackson, Reid Johnson, Clay William Berryman, Jacob Colby Smith, Jared Young, Tyler Warren, Jim Chisum, Jeremy Border, Josh Gonzales, Marcino Madrid, Cece Rodriquez, Courtney Ragland, Laura Lewis. Manager is Eddie Johnson. Coaches are Dennis Young, Joe Jackson and Tom Gonzales.

573-4041

College Avenue at 37th

AMERICAN STATE BANK

"Right size to be friendly"

Member FDIC

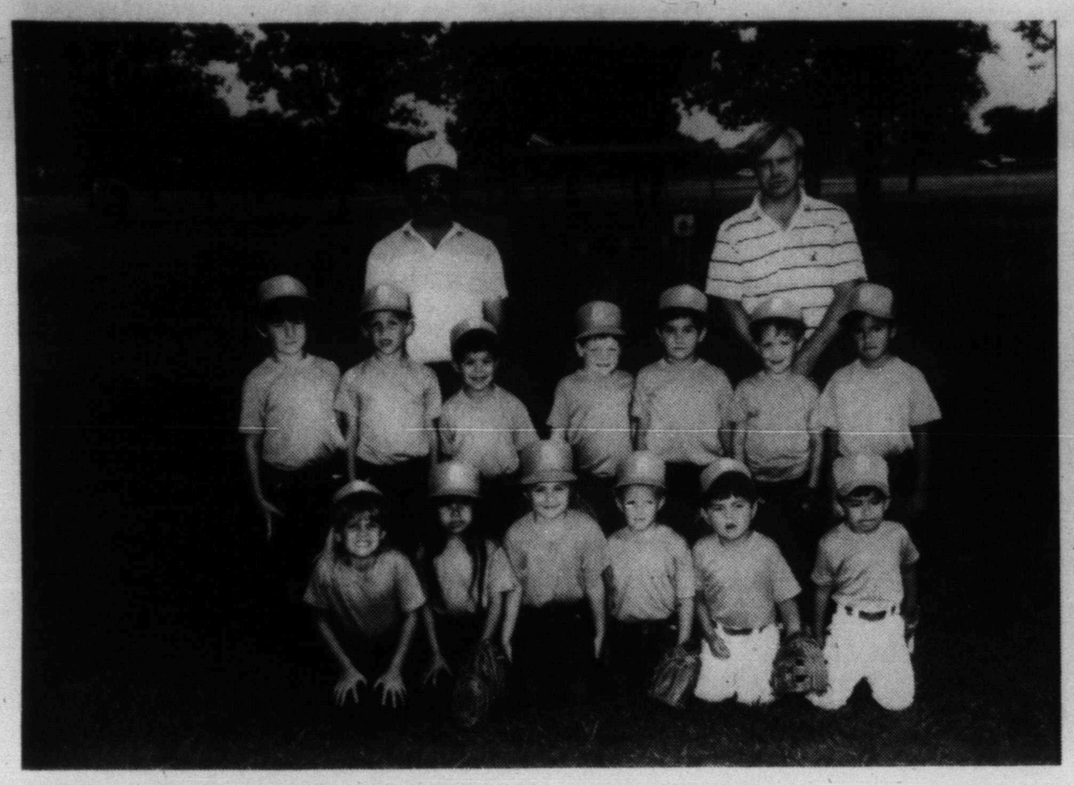

TEE BALL BLUE JAYS—Players are: Leslie N. Daniell, Melanie Prichard, Cece Valadez, Andy Perez III, Alberto Perez, Tim Johnson, Russell Heath Wall, Lawrence Arellano, Brandon Williamson, Tyson Kleindel, T.J. Whetsel, Timothy Dominguez, Wayne Childs. Manager is Rickey Daniell. Coach is Raymond Valadez.

TEE BALL RED SOX—Players are: Bandy Rollins, Clell Knight, Jacob Hodges, Joshua Loper, Justin Wayne Logston, Arron Stone, Kurtis Parker, Wesley Zane Gilbert, Adrian Gonzales, Jerome Vanderpool, Amanda Diane Compton, Angela Rios, Juliet Rios. Manager is Billy Rollins. Coaches are Brent Smith and Donnie Compton.

FRONTIER PETROLEUM SERVICES, INC.

Complete Well Servicing and Work Overs

P. O. Drawer EE - 915/573-0195

Snyder, Texas 79549

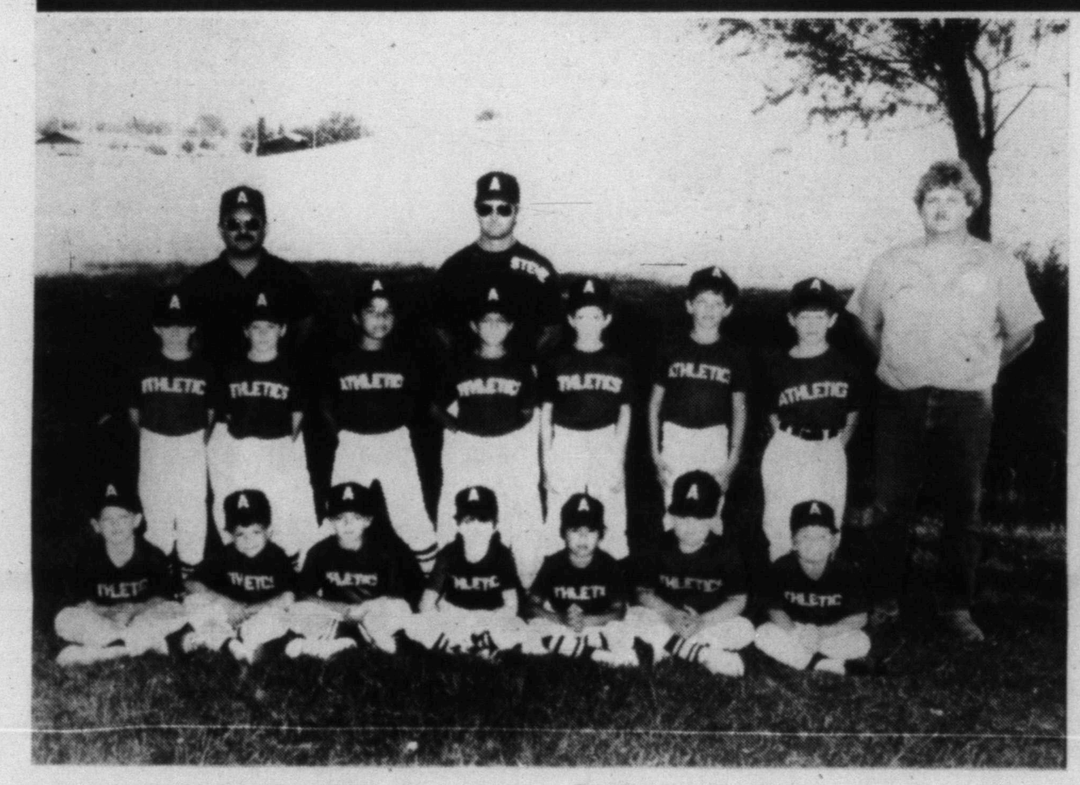

8 & 9-YEAR-OLD ATHLETICS—Players are: Troy Allen, Dale Beard, Jeffrey Carson, Eric Davis, Daniel Hernandez, Jim Hill, Andy Leyva, Chris Mackey, Scott McDow, Danny Menges, Josh Rambo, Tony Terrazas, Clayton Triplett, Clayton West. Manager is Steve Mackey. Coaches are John Hopkins and Juan Hernandez.

8 & 9-YEAR-OLD PIRATES—Players are: Monte Beaver, Curtis Callaway, Matthew Fambro, Matt Hester, Josh Holder, Jeremiah Johnson, Steve Jones, Trevor Kleindel, Jason Rodriquez, Ray Romero, Scott Smith, Eric Tovar, Quinten Wells. Manager is Rickie Callaway. Coaches are Densell Fambro and Terry Holder.

SHOWCASE VIDEO

1900 Snyder Shopping Center 573-8466

8 & 9-YEAR-OLD GIANTS—Players are: Christopher Clifton, Jeremy Clifton, Jayson Cloe, Will Collier, Brock Gard, Lindsey Gordy, Jesse Hernandez, Josh Kornegay, Jeffrey Levens, Billy Luna, Anthony Martinez, Christopher Ramirez, Ben Wells, Banyan Winkler. Manager is Bobby Wells. Coach is Mike Clifton.

8 & 9-YEAR-OLD METS—Players are: Bryan Billings, Cory Botts, Jerry Burton, David Clarady, David Cunningham, Steven Gillespie, Gabriel Hernandez, Ty Jones, Beau McLeod, Robert Nitsch. Oliver Vasquez, Tino Vasquez, Kevin Waltz. Manager is Bobby McLeod. Coach is Rick Cunningham.

West Texas State Bank

Your Hometown Bank

Member FDIC

8 & 9-YEAR-OLD INDIANS—Players are: Ramsey Castillo, Blanden Chisum, Shannon Clem, Corey Helms, Nolan Lewis, Shayd Martin, Kyle Mueller, Teddy Murray, Ryan Rayborn, Marlowe Riggins, Christopher Rodriquez, Jason Sealy, Jason Stearmer, Carl Strelecki. Manager is Jackie Murray. Coaches are Lee Castillo and Allen Martin.

8 & 9-YEAR-OLD CUBS—Players are: Michael Burton, Jeremiah Cervantez, Tucker Collier, Luke Green, Reese Grimmett, Lee Loom, Damon McFarland, Wesley Neely, Chris Post, Tywayne Rivers, Brandon Rollins, Preston Smith, Scott Upton, T.J. Wood. Manager is Eddie Rollins. Coaches are Steve Green and Mike McFarland.

SNYDER SAVINGS & LOAN

2619 College Member F.S.L.I.C 573-9305

8 & 9-YEAR-OLD BRAVES—Players are: Salvador Aguirre, Sebastian Albarez, Donny Durst, Robbie Freeman, Joshua Harvin, Nicholas Johnson, Brett Kime, Luke Kuss, Geoffrey Loper, Chad Stewart, Cameron Price, Bryant Roberson, Eric Roberson, Waylon Wilcox. Manager is David Johnson. Coaches are James Stewart and Jerry Freeman.

8 & 9-YEAR-OLD YANKEES—Players are: Jeremy Blagg, Clark Church, Jay Holley, Robby Huestis, Jerry Jackson, Patrick Jordan, Kevin Lacik, Matthew Miller, Heath Porter, John Purcell, Steven Thompson, Jonathan Tovar, DaShone Walker, Matt Parker. Manager is Charles Church. Coaches are John Lacik and Terry Huestis.

COX Jewelers

South Side of Square
Snyder Sweetwater

FARM LEAGUE YANKEES—Players are: Jeffrey Armstrong, Lonzo Deere, Daniel Fish, Todd Goodlett, Christopher Hernandez, Aaron McGuire, Mike Remington, Brandin Roberge, Chris Roemisch, Jayson Shannon, Jackie Sherrod, Chad Walker. Manager is Jay Roemisch. Coaches are Wally Holmesly and Barry Wilkinson.

FARM LEAGUE BRAVES—Players are Shannon Brookshire, Casey Claxton, Don Herrera, Brandon Hill, Chris Hill, Ricky Post, Dexter Robbins, Benito Ruiz, Kevin Shifflett, Tyson Shifflett, Scott Williamson, Jason York. Manager is Larry York. Coach is Steve York.

Jack's ROADBORING Pipeline Construction

Jack Greene, Jr.
(915) 573-8901

Larry Greene
(915) 573-5116

York Transport & Vacuum & Pit Lining

Old Lubbock Highway

573-1136

Snyder Summer L

LITTLE LEAGUE ALL-STARS -- Playing for the Little League All-Star team are, left to right, front row, Raymond House, Stephen Campbell, Eric Braziel, Cedric Thomas, Anthony Alvarez, Terry Halkowitz, and Matthew Byrom, and back row, Coach Don Bollinger, Andy Garza, Randall Thomas, Tory Garza, Jason Greene, Steven Bollinger, Charles Richardson, Grant Jordan and manager Lonnie Terry. Not pictured is Andy Weaver. (SDN Staff Photo)

8-9 YEAR-OLD RED ALL-STARS -- Pictured in random order are Beau McLeod, David Cunningham, Oliver Vasquez, Josh Rambo, Chris Mackey, Danny Menges, Jason Rodriquez, Matt Fambro, Josh Holder, Sebe Albarez, Nick Johnson and Bryant Roberson. Coach is Bobby McLeod.

8-9 YEAR-OLD BLUE ALL-STARS -- Pictured in random order are Lee Idom, Brandon Rollins, Reese Grimmett, Jason Stearmer, Ramsey Castillo, Teddy Murray, Chris Clifton, Brock Gard, Ben Wells, Patrick Jordan, Robbie Huestis and Matt Parker. Coach is Eddie Rollins.

FARM LEAGUE RED ALL-STARS -- Shown for this season's Farm League Red All-Star Team are, in random order, Josh Floyd, Bobby Griffith, Dexter Robbins, Jacob Rodriquez, Kevin Shifflett, Jason Lieb, Marcelino Aguirre, Neal Canon, Reese Martin, Tye Parks, Jason York and Bubba Hildebrand. Manager is Don Cole.

FARM LEAGUE BLUE ALL-STARS -- Shown for the 1987 Farm League Blue All-Stars are, in random order, Israel Borrego, Stephen Faulkenbery, Chris Reed, Justin Speer, Chad Walker, Todd Iglehart, Lonzo Deere, Todd Goodlett, Kurt McMillan, Neil McDonald, Chris Mitchell and Tommy Torres. Manager is Jay Roemisch.

er League All-Stars

or the
front
Eric
Terry
row.
andall
Boll-
and
Andy

JUNIOR TEENAGE BUFFS—Back row left to right Ruben Felan, Randy Morris, Pedro Villa, Les Rinehart, John Conger, Brian Stearman, Bart Morton, Willie Garcia, O.D. Brewer. Front row left to right Peyton Daniels, Jason West, Gilbert Hernandez, Eric West, Saul Aviles, Justin House, Bobby Clinkinbeard, Greg Abell. Not pictured are Bert Merritt, Tommy Lane, Marcus Greene.

Clifton, Brock
Robbie Huestis
Rollins.

DIVISION I ALL-STARS – Named to the Division I All-Star team this summer were, in random order, Lochie Applin, Stephanie Hernandez, Ashley Lewis, Mandy Baker, Nicole Lawrence, April Mena, Jessica Rocha, Jami Brown, Monica Harbin, Amy Vaughn, Jodi White, Mendy Winter, coaches Gaylan Vaughn and James Brown and manager Rhonda Ward.

DIVISION II ALL-STARS – Selected to the Division II All-Star team this year were, in random order, Amy Anderson, Sherry Fisk, Lea Tarter, Stephanie Fambro, Lisa Rodriquez, Cayla Nichols, Karri Blackledge, Misty Jenkins, Carrie Keith, Yvette Ramos, Annie Ragland, Amanda Davis, manager Annette Nichols and coaches Ron Baker and Tim Watson.

Goodlett, Kurt
Mitchell and
emisch.

DIVISION III ALL-STARS – Chosen for the Division III All-Star squad for 1987 were, in random order, Monica Garcia, Tisha Crumly, Jennifer Spence, Annette Ramos, Theresa Martin, Angie Burleson, Connie Velasquez, Louise Cates, Dessie Ware, Kim White, April Blair, Trina Brown, manager Liz Blair and coaches Bryan Blair and Jerry Martin.

DIVISION IV ALL-STARS – Named to the Division IV All-Star team this season were, in random order, Misty Watson, Wendy Wadkins, Shelly LaRoux, Lee Ann Owens, Susan Harrison, Melissa Elam, Teri Sue Henry, Melissa Hedge, Karen McAnelly, Sandra Morin, Cindy Neves, Jill Roemisch, manager Martha Neves and coaches Nita Hernandez and Bill Owens.

Snyder Summer L

LITTLE LEAGUE ALL-STARS -- Playing for the Little League All-Star team are, left to right, front row, Raymond House, Stephen Campbell, Eric Braziel, Cedric Thomas, Anthony Alvarez, Terry Halkowitz, and Matthew Byrom, and back row, Coach Don Bollinger, Andy Garza, Randall Thomas, Tory Garza, Jason Greene, Steven Bollinger, Charles Richardson, Grant Jordan and manager Lonnie Terry. Not pictured is Andy Weaver. (SDN Staff Photo)

8-9 YEAR-OLD RED ALL-STARS -- Pictured in random order are Beau McLeod, David Cunningham, Oliver Vasquez, Josh Rambo, Chris Mackey, Danny Menges, Jason Rodriquez, Matt Fambro, Josh Holder, Sebe Albarez, Nick Johnson and Bryant Roberson. Coach is Bobby McLeod.

8-9 YEAR-OLD BLUE ALL-STARS -- Pictured in random order are Lee Idom, Brandon Rollins, Reese Grimmett, Jason Stearmer, Ramsey Castillo, Teddy Murray, Chris Clifton, Brock Gard, Ben Wells, Patrick Jordan, Robbie Huestis and Matt Parker. Coach is Eddie Rollins.

FARM LEAGUE RED ALL-STARS -- Shown for this season's Farm League Red All-Star Team are, in random order, Josh Floyd, Bobby Griffith, Dexter Robbins, Jacob Rodriquez, Kevin Shifflett, Jason Lieb, Marcelino Aguirre, Neal Canon, Reese Martin, Tye Parks, Jason York and Bubba Hildebrand. Manager is Don Cole.

FARM LEAGUE BLUE ALL-STARS -- Shown for the 1987 Farm League Blue All-Stars are, in random order, Israel Borrego, Stephen Faulkenbery, Chris Reed, Justin Speer, Chad Walker, Todd Iglehart, Lonzo Deere, Todd Goodlett, Kurt McMillan, Neil McDonald, Chris Mitchell and Tommy Torres. Manager is Jay Roemisch.

er League All-Stars

for the
, front
, Eric
Terry
k row.
andall
n Boll-
n and
Andy

JUNIOR TEENAGE BUFFS—Back row left to right Ruben Felan, Randy Morris, Pedro Villa, Les Rinehart, John Conger, Brian Stearman, Bart Morton, Willie Garcia, O.D. Brewer. Front row left to right Peyton Daniels, Jason West, Gilbert Hernandez, Eric West, Saul Aviles, Justin House, Bobby Clinkinbeard, Greg Abell. Not pictured are Bert Merritt, Tommy Lane, Marcus Greene.

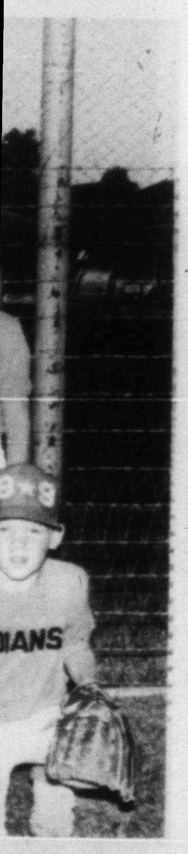

Clifton, Brock
, Robbie Huestis
Rollins.

DIVISION I ALL-STARS – Named to the Division I All-Star team this summer were, in random order, Lochie Applin, Stephanie Hernandez, Ashley Lewis, Mandy Baker, Nicole Lawrence, April Mena, Jessica Rocha, Jami Brown, Monica Harbin, Amy Vaughn, Jodi White, Mendy Winter, coaches Gaylan Vaughn and James Brown and manager Rhonda Ward.

DIVISION II ALL-STARS – Selected to the Division II All-Star team this year were, in random order, Amy Anderson, Sherry Fisk, Lea Tarter, Stephanie Fambro, Lisa Rodriquez, Cayla Nichols, Karri Blackledge, Misty Jenkins, Carrie Keith, Yvette Ramos, Annie Ragland, Amanda Davis, manager Annette Nichols and coaches Ron Baker and Tim Watson.

Goodlett, Kurt
Mitchell and
emisch.

DIVISION III ALL-STARS – Chosen for the Division III All-Star squad for 1987 were, in random order, Monica Garcia, Tisha Crumly, Jennifer Spence, Annette Ramos, Theresa Martin, Angie Burleson, Connie Velasquez, Louise Cates, Dessie Ware, Kim White, April Blair, Trina Brown, manager Liz Blair and coaches Bryan Blair and Jerry Martin.

DIVISION IV ALL-STARS – Named to the Division IV All-Star team this season were, in random order, Misty Watson, Wendy Wadkins, Shelly LaRoux, Lee Ann Owens, Susan Harrison, Melissa Elam, Teri Sue Henry, Melissa Hodge, Karen McAnelly, Sandra Morin, Cindy Neves, Jill Roemisch, manager Martha Neves and coaches Nita Hernandez and Bill Owens.

FARM LEAGUE INDIANS—Players are: Michael Black, Israel Borrego, Eloy Chavez, Tracey Chavez, Robert Clarady, Stephen Faulkenbery, Clinton Garcia, Neil McDonald, Michael Navesar, Ricky Southern, Aundre Thompson, Nathan Williams. Manager is Glenn Clarady. Coach is Frank Garcia.

FARM LEAGUE ATHLETICS—Players are: Dewey Anderson, Rafael Blanco, Timmy Clark, Calyn Coffee, Heith Freeman, Kurt McMillan, Chris Mitchell, Daniel Molina, Nathan Moore, Chris Reed, Brian Spence. Manager is Laddie McMillan. Coach is Cary Coffee.

Snyder Laundry
& Dry Cleaners, Inc.
1401 26th St.
Dial 573-3681

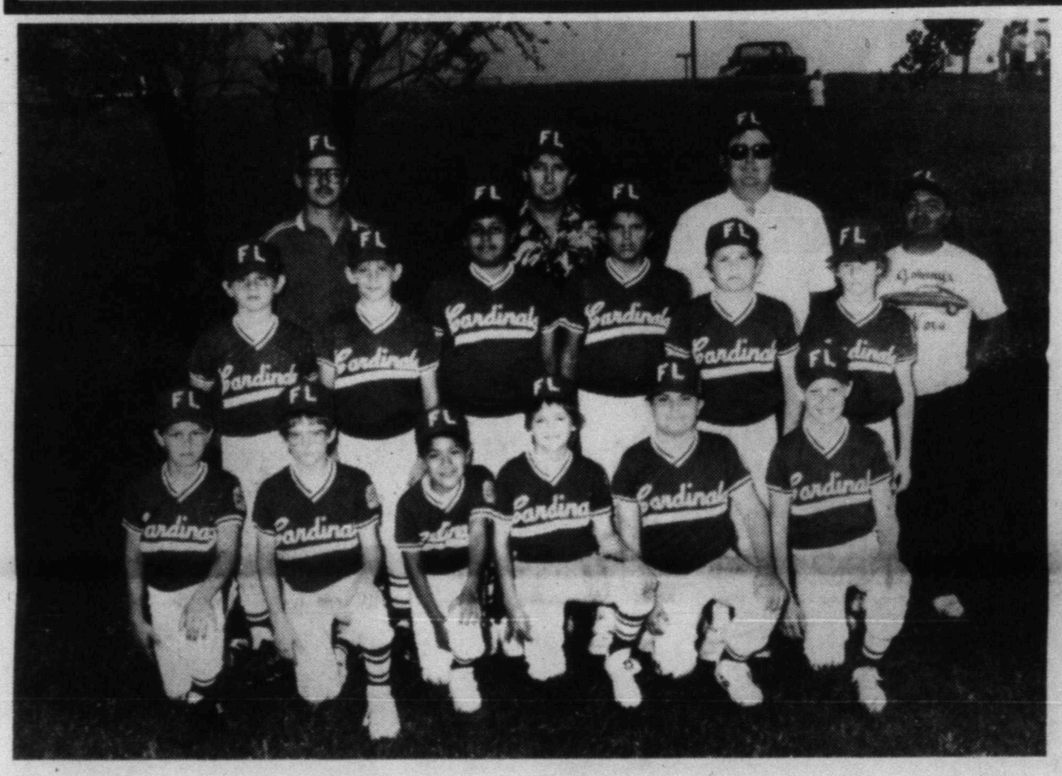

FARM LEAGUE CARDINALS—Players are: Neal Canon, Steven Crawford, Johnny Dominguez, Rayland Goswick, Paul Landin, Reese Martin, Eric McDorman, Ronnie Myers, Zane Neely, Jacob Rodriquez, Josh Stewart, Aaron Watson. Manager is Eddie Stewart. Coaches are Kerry Rodgers, Johnny Dominguez, and Norman Canon.

FARM LEAGUE WHITE SOX—Players are: Marcelino Aguirre, Richie Campbell, Tommy Fisk, Bobby Griffith, Greg Kitchens, Jason Lieb, Kurtis McCathern, Carl Nitsch, Phillip Ratliff, Russell Schlegel, Theron Taylor. Manager is Glenn McCathern. Coaches are Ben Taylor and Phillip Ratliff.

B & F Well Service
304 College Ave.
573-3569

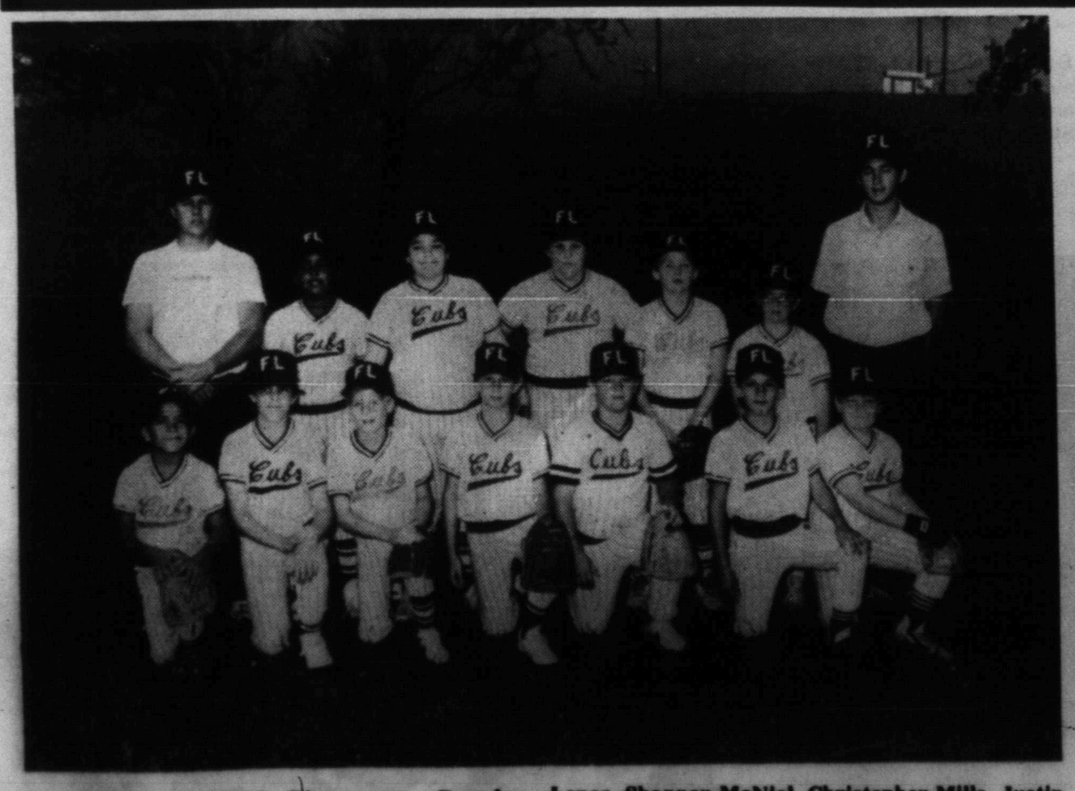

FARM LEAGUE CUBS—Players are: Brandon Cox, Bryan Gantt, Chris Goebel, Zachary Golden, Daniel Holley, Todd Iglehart, Kyle Lewis, Tony Lopez, Shannon McNiel, Christopher Mills, Justin Speer, Thomas Torres. Manager is Ronnie Lewis. Coach is Dave Minemier.

FARM LEAGUE GIANTS—Players are: Scott Bissett, Brendan Blair, Emiliano Chaidez, Corey Chester, Chea Cole, Josh Floyd, David Hicks, Bubba Hildebrand, Weldon Kiker, Cory Lelek, Tye Parks, Louis Soliz, Drew Wilson. Manager is Don Cole. Coach is Max Hildebrand.

PRODUCTION PUMP SYSTEMS INC.
2710 25th Street
P. O. Drawer 160
SNYDER, TEXAS 79549

athan Moore,
ger is Laddie

. Manager is
en Taylor and

y Lelek, Tye
nager is Don

LITTLE LEAGUE ATHLETICS—Players are: Lionel Aviles, Mark Bullard, Bryan Burton, Tyson Cromeens, Reis Gladson, Joe Gordy, Jason Jack, Reagan Key, Orlando Martinez, Chris Meador, Dieter Mullen, Andy Weaver. Manager is Van Meador. Coach is Robert Burton.

LITTLE LEAGUE GIANTS—Players are: Stephen Campbell, Neil Childs, Chris Cunnington, Bradley Hart, Jeremy House, Raymond House, Nathan Kleindel, Brandon LaRoux, Jared Moore, Eddie Neely, Michael Perez, Bryan Word. Manager is Rudy Hinojos. Coaches are Isrrael Hinojos, Gordon Goebel and Powell Fancher.

Weaver Wire Line

W 37th 573-3948

LITTLE LEAGUE CARDINALS—Players are: Tory Garza, Brett Kennedy, Damon Kennedy, Craig Lang, Kevin Mueller, Jon Patrick, Gaylon Rodriguez, Jon Roemisch, Marc Sparlin, Randall Thomas, Jason Warren, Chris Winter. Manager is Buck Logan, Coaches are Billy Timmons and Barney Tate.

LITTLE LEAGUE YANKEES—Players are: Anthony Alvarez, Steven Bollinger, Colt Carthel, Salvador Castillo, Adam Comer, Wesley Evans, Jared Graves, Peyton Greene, James Herrera, Valero Torres, Raymond Ware, Wyatt Webster. Manager is Lonnie Terry. Coach is Don Bollinger.

Bollinger Ice Co.

573-6702 1700 Ave R

LITTLE LEAGUE WHITE SOX—Players are: Gabriel Castillon, Heath Cowen, Jason Greene, Terry Halkowitz, David Heaton, Michael Hess, Carey Hester, Roe Patterson, Curt Rinehart, Justin White, Cody Wunderlich, Nathan Zalman. Manager is Larry White. Coaches are Neil Rinehart and Tim Hester.

LITTLE LEAGUE INDIANS—Players are: Jeremy Alarcon, Billy Anderson, Eric Braziel, John Clinkinbeard, Wes Everett, Derek Freeman, Andy Garza, Jay Don Griffin, Jim Pat Griffin, Greg McAden, Jason McAden, Gilbert Orosco. Manager is Grady Gafford. Coaches are Larry McAden and Russell Gafford.

OILFIELD CONTRACTORS

PRICE BROS. OF SNYDER, INC.

P. O. BOX 184
PHONE 915 573-3319
SNYDER, TEXAS 79549

LITTLE LEAGUE CUBS—Players are: Matthew Cunningham, Toby Evans, Marcus Glasscock, Chad Jacobi, Grant Jordan, Brian Lickey, Keith Orosco, Steven Owens, Page Patterson, Jeremy Perkins, Mark Puente, Cole Sterling. Manager is Mike Jordan. Coaches are Bill Jacobi and Alton Patterson.

LITTLE LEAGUE BRAVES—Players are: Wayne Braziel, Matthew Byrom, Jimmy Henry, Richard Morris, Eric Neves, Willie Ray Page, Jason Pierce, Charles Richardson, Shae Sisson, Adrian Sneed, Cedric Thomas, Jeremy Wells. Manager is George Page. Coaches are Mitch Page and David Sisson.

SOUTHERN ELECTRIC INC. Snyder, Texas
900 College Ave.
573-4903
SOUTHERN ELECTRIC INC. Snyder, Texas

JUNIOR TEENAGE BUFFS—Back row left to right Ruben Felan, Randy Morris, Pedro Villa, Les Rinehart, John Conger, Brian Stearman, Bart Morton, Willie Garcia, O.D. Brewer. Front row left to right Peyton Daniels, Jason West, Gilbert Hernandez, Eric West, Saul Aviles, Justin House, Bobby Clinkinbeard, Greg Abell.

JUNIOR TEENAGE OILERS—Back row left to right Richard Morris, Jason Chapman, Robert Hoyle, Chad Fox, John Wright, Marcus Greene, Lee Hamilton, Jack Morton. Front row left to right Mark King, Brad Sullivan, Jason Rios, Jack Beall, Jamey Morton, Jason Taylor.

MUSSLEWHITE TRUCKING BIG BUILDING
MUSSLEWHITE TRUCKING COMPANY INC.

JUNIOR TEENAGE BULLETS—Back row left to right Gilbert Merritt, Shelby Bufkin, Bert Merritt, Travey Brazel, Jason Presley, Brian Crawford, Edward Rios, Stephen Sullenger, Evan Histon. Front row left to right George Kiker, Terry Leatherwood, Clay Choate, Cory Fisher, Jack Anderson and Gary Anderson. Not pictured Richard Hernandez.

JUNIOR TEENAGE LEAGUE BRAVES—Back row left ro right Steve Davis, Darin Sparlin, Michael Torres, Terry Snyder, Chuck Holder, Dennis Snyder. Front row left to right Scott Dodgers, Charles Guynes, Tommy Lane, Chris Welsh, Fletcher Davis, Chris Palacios. Not pictured Jimmy Kitchens.

4100 College
SONIC
Everything you're hungry for.
573-7620

JUNIOR TEENAGE LEAGUE REBELS—Bat girl Vanessa Freeman. Back row left to right Rick Freeman, Bill freeman, Chris Corrasco, Carlton Sanders, Lee Fletcher, Jody Iglehart, Jeff Black, Terry Stephens, Milton Stephens. Front row left to right Lecile Johnson, Toby Goodwin, Casey Franks, Allan Powell, Joe Parades.

JUNIOR TEENAGE LEAGUE DODGERS—Back row left to right Greg Hayes, Mark Cochran, Sam Cain, Joe Martinez, Blair Williams, Ronnie Pruitt, Daniel Espinosa, Ron Pruitt, Vernon Browning. Front row left to right Chris McDonald, Wacey Parks, Josh Helms, Cade Walton, Dakon Hollingsworth.

SNB

Snyder National Bank

We're proud to be a part of the area since 1905

573-2681 1715 25th

Member FDIC

GIRLS SOFTBALL DIVISION I SHAMROCKS—Players are: Veronica Black, Christy Castillo, Brooke Gladson, Haley Ingram, Melissa Martinez, Lisa McNair, Bridget Moore, Jessica Rocha, Kathryn Thornton, Marissa Wilson, Miranda Wilson. Manager is Debra McNair. Coaches are Lee McNair and Ronald Gladson.

GIRLS SOFTBALL DIVISION I TORNADOES—Players are: Michelle Black, Rena Bly, Shanda Bowlin, Haley Brown, Jami Brown, Jamie Burleson, Christine Ervin, Brandy Fisk, Monica Harbin, Claudia Hinojas, Samantha Trevino, Amy Vaughn. Manager is Luann Burleson. Coaches are Gaylan Vaughn and James Brown.

Gladco Services

2705 35th Street 573-3311

RATHOLES INC.

1100 25th 573-9600

GIRLS SOFTBALL DIVISION I WILDCATS—Players are: Brandi Bates, Melissa Beall, Amy King, Jennifer Hancock, Shawna Huddleston, Rita Gonzales, Belinda McCoy, Erin Maytubby, Jodi White, Christi Whitney, Misty Williams, Mendy Winter. Manager is Connie Huddleston. Coaches are Ricky Williams and Randy Bates.

GIRLS SOFTBALL DIVISION I BLUE-JAYS—Players are: Lochie Applin, Judy Camp, Andrea Corkran, Erica Garvin, Stephanie Hernandez, Christina Harlan, Monica Harlan, Ashley Lewis, Jennifer Riojas, Selena Sutton, Amy Templin, Julie Vaca. Manager is Chris Riojas. Coaches are Rudy Riojas and Paula Camp.

Lawrence Super Market

College Ave 573-9172

GIRLS SOFTBALL DIVISION I JETS—Players are: Mandy Baker, Monica Barboza, Tabitha Dunham, Shanna Fulton, Kristina Kornegay, Heather Lawrence, Kelley Lewellen, Gwen Loper, Erin McDonald, April Mena, Michelle Silva, Melissa Ward, Kelly Wilson. Manager is Shauna Lawrence. Coaches are Sandy Lawrence and Bill Ward.

GIRLS SOFTBALL DIVISION I RED HOTS—Players are: Kelly Brown, Lyndee Brown, Holli Burns, Amber Duncan, Jessica Hodges, Donnis McHaney, Mary Potts, Michelle Roemisch, Maria Rubio, Heather Ward, Mae Wyatt. Manager is Angel Duncan. Coaches are Rhonda Ward and Carol Haynes.

E.D. WALTON CONSTRUCTION CO. INC.

PLANT & PIPELINE CONSTRUCTION & OIL FIELD TRUCKING

915 / 573-0146 Office - Lubbock Highway Snyder, Texas 79549 P.O. Box 296

GIRLS SOFTBALL DIVISION II REBELS—Players are: Lisa Alonzo, Yvonne Albarez, Karri Blackledge, Bridget Brazil, Lisa Duncan, Jerica Harbin, Nora Hernandez, Misty Jenkins, Carrie Keith, Christina Peppin, Sonia Ramos, Yvette Ramos. Manager is Nancy McFatridge. Coaches are Jackie Jenkins and Linda Good.

GIRLS SOFTBALL DIVISION II BLUE ANGELS—Players are: Michelle Blythe, Amy Davis, Jamie Franks, Paige Gayle, Jeannie Galloway, Desiree Loper, Michelle Martin, Regina McNair, Hayley Patterson, Robin Day, Anne Ragland, Genifer Vantine. Manager is Sherry Patterson. Coaches are Shawn Ragland and Clayton Riley.

HUGH BOREN & SON INSURANCE AGENCY

2501 College 573-3555

GIRLS SOFTBALL DIVISION II COMETS—Players are: Susan Bigham, Kasi Campbell, Melissa Garvin, Audrey Johnson, Billie Jones, Jennifer Northcott, Lindsey Northcott, Holly Sanders, Amy Anderson, Emily Warner, Kim Mitchell, Patricia McAnelly, Lori Anderson. Manager is Gale Northcott. Coaches are Lisa McNew and Ron Baker.

GIRLS SOFTBALL DIVISION II HOT STUFF—Players are: Amanda Barrera, Marissa Barrera, Patricia Barrera, Jenny Bowlin, Amanda Davis, Stephanie Davis, Allison Hester, Kisha Jones, Leigh Kenney, Amanda Tatom, Jessica Tycer. Manager is Billie Hibbitt. Coaches are Kim Harlin and Jill Wilkenson.

KAREN WADLEIGH PHOTOGRAPHY

P.O. Box 561 573-2442

GIRLS SOFTBALL DIVISION II THUNDERBIRDS—Players are: Shanna Block, Dawn Clem, Misty Clem, Lindsey Daniell, Monica Garcia, Christina Gonzales, Carol Laman, Courtney Lewis, Jaclyn Morris, Cayla Nichols, Bianca Rocha, Marisol Rubio. Manager is Annette Nichols. Coaches are Jack Nichols and Jack Vining.

GIRLS SOFTBALL DIVISION II BRUISERS—Players are: Stephanie Fambro, Eva Hernandez, Holly Jones, Misty Molina, Dawn Myers, Neika Porter, Cristy Scott, Lynette Sears, Alicia Souder, Valerie Winkles, Tammy Logston, Jill Dudley. Manager is Cheryl Winkles. Coaches are Wayne Winkles, Dub Myers.

SNYDER INSURANCE AGENCY

1820 26th St. 573-3163

GIRLS SOFTBALL DIVISION II BLUE BOMBERS—Players are: Lauri Allen, Sherry Fisk, Laura Hamby, Sherry Highfield, Robyn Hornsberger, Brooke Lowrance, Becky McCravey, Lea Tarter, Karla Walker, Kayla Walker, Mandy Wallace, Martie Wallace. Manager is Pam Walker. Coaches are Dave Walker and Kirby McCravey.

GIRLS SOFTBALL DIVISION II MAGIC-MAROONS—Players are: Shawandalyn Callaway, Kassie Applin, Amy Choate, Tanya Gassaway, Jennifer King, Paula Laster, Michelle Martin, Cindy Potts, Elizabeth Rodriquez, Farrah Severs, Sara Wyatt, Meagan Mena, Danisha Ollison. Manager is Donna King. Coaches are Charlie Reynolds and Tim Watson.

WHITE'S SERVICES

2211 College 573-8342

GIRLS SOFTBALL DIVISION III WHATCHAMACALLIT—Players are: Jonni Cato, Rose Garza, Angela Good, Louise Cates, Pamela Laster, Rosey Maldonado, Angel Scarber, Ginger Smith, Angela Vaughn, Dessie Ware, Kim White, Kelly Myers. Manager is Mary Laster. Coaches are Roger Batchelor and Dale Cates.

GIRLS SOFTBALL DIVISION III PARTY ANIMALS—Players are: Marissa Candanoza, Lori Clark, Toni Evans, Monica Garcia, Sandy Harris, Angela Potts, Cathy Reed, Wendy Wadkins, Misty Watson, Jerra Jackson. Manager is Jackie Wadkins. Coaches are Doris Hartley and Roger Harris.

Bell Cypert Seale Funeral Home

3101 College Ave. 573-5454

GIRLS SOFTBALL DIVISION III SUGAR BABIES—Players are: April Blair, Trina Brown, Christy Bly, Tiffany Bly, Misty Durst, Tiffany Greene, Susan Harrison, Ivy Molina, Marcela Rios, Monica Rios, Andrea Smith, Melissa Anderson. Manager is Liz Blair. Coaches are Brian Blair and Larry Brown.

GIRLS SOFTBALL DIVISION III RAMEY'S ANGELS—Players are: Angie Burleson, Dayla Church, Angee Crawford, Shelly LaRue, Becky Morales, Monica Morales, Leann Owens, Rebecca Ramey, Amy Ramirez, Connie Velasquez. Manager is Jane Ramey. Coach is Bill Owen.

WILLIAMSON-STEAKLEY INSURANCE AGENCY

1111 Lubbock Highway 573-3635

GIRLS SOFTBALL DIVISION III RADICAL REDS—Players are: Tisha Crumly, Yvonne Mills, Christina Matthews, Huma Ilyas, Theresa Martin, Carli Nichols, Cristy Nichols, Christina Rodriquez, Sherri Russell, Jennifer Spence, Brandy Word, Annette Ramos. Manager is Debbie Word. Coaches are Janet Spence and Jerry Martin.

DIVISION IV—Top row from left: Jill Roemisch, Teri Sue Henry, Sandra Morin, Martha Neves, Manager. Bottom row: Karen McAnally, Datina Mahurin, Cindy Neves, Melissa Elam, Vickie Hamilton.

HARLEY BYNUM PHOTOGRAPHY

3403 Snyder Shopping Center 573-4190