MICROPLEX X
P.O. BOX 816423
DALLAS, TX
75381-6423

Oil field equipment values adjusted downward

Tax questions related to oil property here Monday began with 32 signed protests of values established by the Dallas-based firm of Thomas Y. Pickett and Associates.

By day's end, 14 of the 32 had actually registered to appear before the Scurry County Appraisal District board of review, and only four ended up going before the three-member board.

The net result was, two of these value protests received downward value estimates from the board.

Other value changes were agreed to during the day by valuation engineers employed by Thomas Y. Pickett and did not require board decisions.

Chief Appraiser Ray Peveler estimated Tuesday morning that the total adjustments made on oil-related values will likely total less than $1 million.

This will be relatively slight for a total county taxable value set in excess of $1.1 billion.

Those requiring board decisions on property value questions Monday included B&F Well Service, which was granted an approximately $400,000 downward adjustment related to the value placed on drilling equipment.

This value was downgraded because of market value figures shown by company representatives.

Also receiving an adjustment downward was the value set for leases operated by R.J.D. Management Company. The total reduction figure was being calculated Wednesday morning, but it was expected to not exceed the $300,000 range.

R.J.D. was granted the adjustment because of lower production and costs of operations, Peveler said.

Also appearing before the three-member board Monday were representatives of Source Services Inc. and Snyder Well Servicing Inc.

They both brought questions related to values placed on oil field equipment, primarily drilling units currently not in use.

Peveler said these equipment questions were deemed to be uniform with current market

See REVIEWS, page 9

The Snyder Daily News

Vol. 40 No. 64 | Snyder, Texas (79549) | 10 Pages, 25 Cents

Col. North describes Soviet threats

WASHINGTON (AP) — Lt. Col. Oliver North, handed an extraordinary nationally televised platform, today delivered a pro-Contra briefing before the Iran-Contra committees that was modeled after the slide show he used so effectively while working in the White House.

North said the briefing was designed to show "the Soviet threat in this hemisphere," and included descriptions of Russian weapons found in various Central American countries.

Ironically, the glare of national television lights in the committee room prevented North from projecting the slides in a way that could be seen. Instead, he held each of 57 slides in his hand while he described what they showed.

North's pro-Contra pitch followed a lengthy bout of wrangling by the investigating committees. Several committee members wanted North to deliver his briefing later in the day and in another room. But pro-Contra Republicans insisted, and he was permitted to proceed.

The ceding of time to North to make his stripped-down pro-Contra pitch was a parliamentary coup for the members of the investigating committees who favor support for the Nicaraguan rebels.

It came as North appeared as a witness at the hearings for the sixth straight day — and as former National Security Adviser Robert McFarlane waited in the wings to contradict North's sworn testimony on a number of important points.

North's appeal was modeled after the one he said he had given more than 100 times to members of Congress and private groups. Included in the latter were some citizens who later contributed money to the Contras.

North has insisted throughout the hearings that he never directly solicited funds, and he repeated that declaration after concluding his speech.

While North held sway before the committees, President Reagan maintained his silence about the hearings. But while posing for pictures with Republican congressional leaders, Reagan vowed that once the hearings have ended, "You won't be able to shut me up."

The issue of the slide show came up as soon as the committees began their session for the day.

Rep. James Courter, R-N.J., complained that the committees were attempting to "cover up part" of the evidence in the affair by attempting to deny North use of the Iran-Contra hearing room.

That would be "ironic, in my mind, if not tragic," Courter said.

But Sen. Warren Rudman, R-N.H., said, "Quite frankly, what's going on here is an attempt to further" the cause of the Contras.

And Sen. Daniel Inouye, D-Hawaii, chairman of the Senate committee, said, "Whether we're for or against the Contras, that issue is not before us."

College board action...

Equipment add-on aids audio-visual facility switchover

Western Texas College trustees have approved buying $11,706 in video equipment as part of the changeover of the college's planetarium facility to an audio-visual center.

The planetarium projector was sold late last year and the purpose of the building changed in an attempt to better use the facility.

In their Monday night meeting, college trustees accepted a bid from Lubbock Audio Visual for the equipment.

Texas Audio Visuals of Fort Worth was the second-lowest bidder with an offer of $16,478.

In other business Monday, Tony Mauldin of Morton High School was hired as the new WTC basketball coach, and Dr. Frank Williams resigned as mathematics professor to accept an administrative post at Bluefeld Community College in Virginia.

Other business in the brief meeting following a one-hour executive session to discuss personnel included the acceptance of bids for a monaural two-channel, half-track audio tape cassette recorder-player and carpeting for the Learning Resource Center's reference room.

Teaching Systems Inc. of Dallas was the low bidder for the recorder-player at $3,125. Creative Learning Systems of Richardson, Lubbock Audio Visual and AVW Inc. of Dallas submitted unsuccessful bids. Interiors of Snyder was the low bid-

See COLLEGE, page 9

NICE WEATHER (FOR DUCKS) — Monday brought rainy conditions in Snyder and rare, cool temperatures for the middle of July. A late season cold front dropped temperatures across the northern half of Texas, reaching as low as 61 degrees locally. The morning showers gave way to drier conditions later Monday, and the outlook for Wednesday calls for a less than 20 percent chance of rain. (SDN Staff Photo)

Rare cold front drops mid-July temperatures

From Local, Wire Reports

A rare late season cold front dropped temperatures to unseasonable levels across the northern half of Texas early Tuesday, lowering Snyder's early morning temperature to 64 degrees.

The mercury never rose above 91 degrees here Monday--a time when 100 degree readings are not unheard of--and at one point dropped to as low as 61 degrees.

The day's temperature was affected by morning showers and cloudiness which lasted all day. The city received just under .10 of-an-inch of rainfall during the day.

Temperatures Wednesday were expected to rise again into the 90s. The rain chances Wednesday are listed at less than 20 percent.

At dawn Tuesday, the cold front was nearly stationary, located along a line from the upper Texas coast across South Central Texas into the Rio Grande Plains south of Del Rio.

Some scattered showers and thunderstorms were reported early today over portions of South Central Texas around the cold front. Some other thundershowers were reported in the northern Panhandle and rainfall was reported in El Paso during the night, but stopped during the predawn hours.

Other early morning temperatures around the state included 63 at Wichita Falls, 66 at Fort Worth, 68 at Waco, 75 at Austin, 76 at San Antonio, Houston and Brownsville, 65 at San Angelo, 63 at Lubbock, 65 at Midland and 71 at El Paso.

2nd freshman event scheduled by college

Thursday will mark the second Freshman Success Seminar scheduled at Western Texas College this summer for students who will be enrolling as fulltime freshmen in the fall.

It will begin at 9 a.m. and conclude at 2 p.m. Those attending should report to the WTC Student Center.

There is no charge to attend the seminar and a complimentary lunch will be served for all students and parents accompanying them.

Students who do not have an ACT or SAT test score on file at WTC must take a placement test before enrolling and will pay a $5 fee for that test.

In addition, students may preregister for the fall semester at the seminar. They will be billed in August for tuition, fees and housing charges.

The first Freshman Success Seminar was held at WTC on June 25.

The SDN Column

By Roy McQueen

The feller on Deep Creek says, "It's amazing how rumors without a leg to stand on get around so fast."

The chamber has started a long-needed project. Early in her tenure President Elizabeth Potts expressed the need to attract new payrolls to Scurry County, but she went one step further.

She suggested that the community needs a program to express appreciation for existing industry and employers. Today is the first of such "industry appreciation" observances.

Walls Industries Inc., an apparal plant located in northeast Snyder, is being honored today. Civic leaders are touring the modern plant that employs 101 with an annual payroll of $1.1 million.

Snyder needs more of these type jobs, but meanwhile we're delighted that Walls has been an economic partner with Snyder for more than 11 years.

Speaking of the economy, oil futures did get over $21 last week, and OPEC is talking about a rise in floor for the cartel's production.

Meanwhile, the U.S. government remains void of any type of national energy policy with the exception of an "escort service" for oil tankers in the Persian Gulf.

Somebody has put the calculator to that peacekeeping effort and has figured out that America's involvement there really is costing this country $134 a barrel.

Come on, Ronnie. West Texas can find and produce a lot of oil for a lot less than $134.

Watching the Oliver North testimony about all the shredded memos reminded us of the story about former FBI Director J. Edgar Hoover who had requested that all memos to him have wide borders so there would be room for him to make written comments.

After receiving a memo with narrow margins, Hoover hastily penned this message in bold letters, "Watch The Borders!"

An ambitious employee noticed the directive and immediately wired this dispatch to all agents on the nation's geographic perimeters: "Watch The Borders!"

And these folks are running our business....

Tuesday

July 14, 1987

Ask Us

Q. — Would you please print the address of former President Carter?

A. — Correspondence can be mailed in care of the Carter Presidential Center; No. 1 Coperhill; Atlanta, Ga., 30307.

In Brief

Pact reached

HOLLYWOOD (AP) — Shortly after an accord was reached with one network, producers and directors today tentatively settled a dispute that had threatened to cripple the film and television industry.

"We have reached a settlement that will avert the first strike in the guild's 51-year history," Chuck Warn, spokesman for the Directors Guild of America, announced early today.

Oil victory

AMARILLO (AP) — Panhandle oilmen claimed a victory after the Texas Railroad Commission issued an order allowing a 4,000-to-1 gas-oil ratio in the formation underlying Potter, Moore, Hutchinson and Carson counties.

The commission voted unanimously for the order Monday in the Red Cave Fields case. The order was proposed as a compromise by Commissioner John Sharp.

Alligator attack

WAKULLA SPRINGS, Fla. (AP) — Tourists watched a 10-foot alligator tug at the mauled body of a snorkeler who was killed after he swam into gator-infested waters in a state park.

The body of George P. Cummings of Tallahassee was recovered Monday afternoon in about 8 feet of water at Edward Ball Wakulla Springs State Park, said Game and Fresh Water Fish Commission spokesman Stan Kirkland.

North favored

NEW YORK (AP) — Polls by ABC News and NBC News-Wall Street Journal indicate most Americans believe Lt. Col. Oliver North's congressional testimony, and more than half questioned in one poll approve of his actions.

The NBC News-Wall Street Journal poll taken Sunday and released Monday found 71 percent of those questioned felt North has been generally truthful at the Iran-Contra hearings.

Local

Singles meet

Snyder Singles will meet at 7:30 p.m. Tuesday at the First Methodist Church. The agenda includes bowling followed by a trip to McDonald's.

Weather

Snyder Temperatures: High Monday 91 degrees; low 61 degrees; reading at 7 a.m. Tuesday, 64 degrees; precipitation .09 inches; total precipitation for 1987 to date, 15.03 inches.

Snyder Area Forecast: Tonight, mostly cloudy with a 20 percent chance of thunderstorms. Low in the middle 60s. Light southeast wind. Wednesday, partly cloudy with isolated afternoon thunderstorms. High near 90. South wind 10 to 15 mph, rain chance less than 20 percent.

AJRA Rodeo Aug. 11-15

AJRA APPROACHES--The AJRA National Finals Rodeo will return to the Scurry County Coliseum Aug. 11-15. Jenice Miller will again serve as executive producer of the telecast. Through the work of Miller, the television coverage has been more than doubled. She is president of Miller Teleproductions of Fort Worth. In addition to her fund-raising skills, she is a 7th Degree Black Belt in karate. Miller currently is working out of the offices of the Snyder chamber of commerce. (AJRA Photo)

TV SICK?
call
573-6421
411 E. Hwy
Expert Service on Most Makes
VHS VCR • TV • Stereo
Warranty Service for
• RCA • Zenith • Wards • Sears
RCA LITTON HITACHI
Sales Center
Since 1955
Snyder Electronics & Service

After being "lost" for more than 30 years, the thin-spined porcupine has been rediscovered in the tropical forests of eastern Brazil. The species, Chaetomys subspinosus, was feared extinct. Scientists know so little about the creature that they are not sure it is a porcupine at all. The nocturnal rodent taxonomically appears to fall somewhere between the porcupines and the spiny rats.

TRAVIS FLOWERS
1906 37th
573-9379

U.S. is prepared to launch attack in Persian Gulf

WASHINGTON (AP) — U.S. ships and planes patrolling in the Persian Gulf are authorized to attack Iranian missile installations if it appears missiles are about to be used, Defense Secretary Caspar W. Weinberger says.

Issuing an unusually blunt and direct warning, Weinberger said Monday that in "certain circumstances" the United States would shoot first rather than wait for Iran to fire so-called Silkworm missiles at ships flying the U.S. flag.

Iran is thought to have obtained several dozen Chinese-built missiles and is storing them at a base near the Strait of Hormuz, where they could be fired at any ship entering or leaving the Persian Gulf.

The missiles are generally considered by Pentagon officials to pose the greatest threat to U.S. Navy ships preparing to escort Kuwaiti oil tankers through the gulf.

"The Silkworm is a weapon that's capable of inflicting substantial damage on neutral shipping, on our own shipping," Weinberger said.

"And it's important that everyone understand that we would not have to wait until it actually hit us."

The defense secretary refused to spell out the circumstances under which U.S. forces would attack the Iranian missile sites. But he said if military commanders in the region detected the deployment of the missiles and "evidence of hostile intent," they would not have to wait for Iran to actually open fire.

Weinberger agreed to discuss what he said was the "imminent" start of U.S. escort operations for the Kuwaiti tankers during a 45-minute interview with reporters from the Knight Ridder newspaper group. He refused to say precisely when the first escort operation would occur but hinted it might well be next week.

As the defense secretary spoke, other administration officials were disclosing that the Soviet Union and China had quietly informed the U.S. government they supported, in principle, the imposition of an arms embargo against Iran if that country refuses to heed a cease-fire in its war with Iraq.

The U.N. Security Council is expected to order the cease-fire later this week, but Iran is believed determined to keep fighting until Iraqi President Saddam Hussein is forced out.

The arms boycott would be taken up by the council within 30 to 45 days. The support of the Soviet Union and China is considered essential since either one could block an embargo with a veto vote.

Vernon Walters, the U.S. ambassador to the United Nations, went to Moscow and Beijing last week to seek their backing.

Describing Walters' mission as more successful than anticipated, two U.S. officials who asked not to be named said the Soviets and China had acknowledged the need for an arms embargo if the ceasefire was ignored.

But the officials cautioned that the Soviets and China had not given Walters an unshakable pledge to vote with the United States for the boycott.

"They came out very supportive," one of the officials said. "They conceded an enforcement measure was necessary. They accepted an embargo in a philosophical sense. But they did not commit themselves."

Weinberger, in agreeing to discuss the preparations for the escort work, insisted the United States was not planning a preemptive strike. He defined a preemptive strike as an attack designed to destroy enemy weapons regardless of whether they were about to be used.

Near plane collision not quickly reported

WASHINGTON (AP) — Air traffic controllers were not notified for more than three hours that a Delta Air Lines jet had strayed 60 miles off course over the Atlantic and nearly collided with another jet, investigators have revealed.

The pilot of the Delta plane made no report to controllers at Gander, Newfoundland, although he should have done so because the section of trans-Atlantic airspace where the incident occurred is not monitored by radar, officials said.

Canadian and U.S. authorities are examining not only why the Delta jetliner was so far off course, but the actions of the pilots involved after the incident last Wednesday.

The two planes, carrying nearly 600 people, were assigned to parallel flight "tracks" that are 60 miles apart, but the Delta Lockheed L-1011 went so far off course that it flew within 100 feet of the Continental Boeing 747 — close enough for the passengers to see Delta's markings.

According to aviation sources, the Delta pilot should immediately have reported to controllers at Gander that he strayed way off course.

"There was no report received (from the Delta pilot) by Gander center," John Owen, regional director of the Canadian Aviation Safety Board, said in an interview Monday.

Owen, who is in charge of the investigation, said the near-collision occurred at 12:35 p.m. EDT, but the air traffic control center was not notified of an incident until 3:50 p.m. EDT when the Continental flight operations center informed officials that a near-collision had occurred.

The Continental pilot made the report even though he was not required to do so and pilots aboard other jetliners tried to persuade him not to report the incident, said Bruce Hicks, a Continental spokesman.

Delta jets have been involved in five incidents in recent weeks, the last one coming Sunday in Boston, where a Delta jet from San Francisco landed on the wrong runway at Logan International Airport, forcing another jet approaching the runway to stop.

In earlier incidents, a Delta flight plunged to within several hundred feet of the ocean after the plane's pilot accidentally turned off the engines. A Delta flight recently landed at the wrong airport in Kentucky. Last month, a Delta plane suddenly accelerated toward another airline's plane on a Memphis runway.

Meanwhile, Owen said at a news conference near Ottawa, Canada, that the Delta jetliner involved in the mid-Atlantic incident also was noticed about three miles off course later in its flight when it approached the Newfoundland coast and was under radar control. The pilot was advised to get back on course after flying within seven nautical miles of another jet, he said.

The second incident "brings up the specter of equipment problems," said Owen, although he emphasized no evidence of problems with the Delta plane's inertial navigational system has been uncovered so far.

The Russian battleship Petropavlovsk was sunk by a mine in 1904 during the Russo-Japanese War.

Astro-Graph

By Bernice Bede Osol

Your Birthday

Wednesday, July 15, 1987

Interesting changes are in the offing for you in the year ahead. They could come about rather unexpectedly. For instance, you may begin with one type of venture, only to use it as a base to launch something different.

CANCER (June 21-July 22) You might leave a score of unfinished projects in your wake today. After you drive in a few nails, you may suddenly lose interest. Trying to patch up a broken romance? The Matchmaker set can help you understand what it might take to restore the relationship. Mail $2 to Matchmaker, c/o this newspaper, P.O. Box 91428, Cleveland, OH 44101-3428.

LEO (July 23-Aug. 22) It's best not to gamble at all today, but if you can't resist the urge, restrict your small wagers to familiar areas.

VIRGO (Aug. 23-Sept. 22) Usually you stick to your guns once you make up your mind, but today, others may be able to turn your decisions off and on like a light switch.

LIBRA (Sept. 23-Oct. 23) If you are in a do-it-yourself mood today, it's best not to experiment with exotic, expensive materials. The result of a lack of know-how could be costly debris.

SCORPIO (Oct. 24-Nov. 22) Treating those you love generously is commendable, but it could also be a bit foolish if you go to extremes. It's the intent, not the cost of your gesture that counts.

SAGITTARIUS (Nov. 23-Dec. 21) Don't break a commitment to a family member or relative at the last minute if something more appealing comes up today. This won't win you points with your relatives.

CAPRICORN (Dec. 22-Jan. 19) You're not the best at keeping secrets today. With a minimum amount of probing, a nosy inquisitor could find out everything you know.

AQUARIUS (Jan. 20-Feb. 19) When shopping today, try to be selective. If you're not, gadgets you'll have little use for will find their way into your tote bag.

PISCES (Feb. 20-March 20) Others may not be quite ready for your avant-garde ideas today. Hold your far-out schemes in abeyance until they catch up with the times.

ARIES (March 21-April 19) Hunches might take precedence over your logical assumptions today. Although you may operate more by feelings than thought, it's best to reverse the procedure.

TAURUS (April 20-May 20) If you introduce sudden changes into special plans today, it could cause consternation among your companions and crimp everyone's good time.

GEMINI (May 21-June 20) Guard against an impulse today to switch objectives just when a goal is achievable. It's an unwise tactic that will deprive you of success.

© 1987, NEWSPAPER ENTERPRISE ASSN.

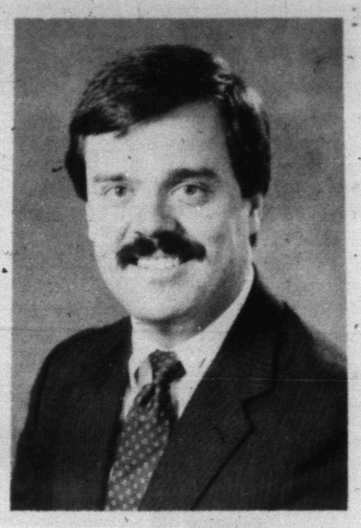

MICHAEL GREENFIELD

Snyder native earns masters divinity degree

FORT WORTH--Michael Wayne Greenfield, a Snyder native, will receive his master of divinity degree from Southwestern Baptist Theological Seminary during commencement ceremonies Friday.

Greenfield is the son of Mr. and Mrs. J. N. (Sonny) Greenfield of Snyder.

President Russell H. Dilday will award degrees to 183 students in Southwestern's schools of theology, religious education and church music.

Greenfield is married to Patti Michelle, whose parents are Jerry and Peggy Williams of Plainview. After graduation, Greenfield will serve as Baptist Student Union director at San Jacinto College in Pasadena.

Southwestern is one of six seminaries affiliated with the Southern Baptist Convention. The largest theological school in the world, each year it trains more than 5,000 men and women for the ministry.

GLEN HOLT

Glen Holt president of grocers group

Glen Holt of Rotan has been named president of the Texas Retail Grocers Association, a statewide trade associaton.

Holt has been a member of TRGA since 1951. He has served on the board for three years and an officer for four years. Over the past several years, he has served on numerous committees. Holt was chairman of the association's 60th annual convention in San Antonio earlier this month.

In addition to serving as TRGA president, Holt is presently serving as president of the Abilene Retail Grocers Association. Holt owns and operates Thriftway Super Markets in Snyder, Rotan and Tahoka.

The association has more than 2,500 retail and associate members. The retail members own and operate approximately 8,000 food outlets in Texas, and employ more than 160,000 persons.

TEXAS PRESS ASSOCIATION
AWARD WINNER
1987
THE SNYDER DAILY NEWS
Published each Sunday morning and each evening, except Saturday, by Snyder Publishing Co. Inc., at Snyder, Texas 79549.
Entered as second class matter at the post office at Snyder, Texas, Publication Number USPS811-520.
SUBSCRIPTION RATES: By carrier in Snyder, $4.75 per month.
By mail in Scurry and adjoining counties, one year $53.17, balance of Texas, $67.00 and out of state, $93.00.
Ray McQueen, Publisher
Donny Brown, Managing Editor
MEMBER OF THE ASSOCIATED PRESS
The Associated Press is exclusively entitled to use for republication all news dispatches in this newspaper and also local news published for republication of special dispatches.

Walls
Factory Outlet Store & Factory
Would Like To Say
THANK YOU
to the
Snyder Chamber of Commerce
For Making July 14th
Walls Day
Also We Want To Thank
The People of
Snyder & Scurry County
For Their Support The Past
11 YEARS
Walls Industries Inc.
Sweetwater
Merkel
Clifton
Gatesville
Hamilton
Big Spring
Cleburne

HAVE YOU HEARD?...
Your Loved Ones, Friends, Business Associates...
Regardless of what you may have been told in the past, most cases of "Nerve Deafness" CAN BE HELPED
FREE Hearing Test
Wed., July 15, 10 a.m.:2 p.m.
3400 College, Across from McDonald's in Snyder Shopping Center
TEXAS STATE HEARING AID CENTER
4201 A-North 1st Abilene, Texas 79603
800-527-4112

Community Calendar

TUESDAY

Phobic and Anxiety Disorders meets at 1911 25th St. at 6 p.m. Led by licensed professional counselor. Call 573-8140 or 573-9750 for more information.

Tiger Shark Swim Club; WTC; 6-18 years of age; 6:30-7:30 p.m.; for more information, call Mike Harrison at 573-8511 ext 283.

Kiwaniannes; Golden Corral; 7 p.m.

TOPS TX56; weigh-in and meeting 7-8 p.m.; 2501 35th St.; for more information, call Peggy at 573-9000.

Snyder Singles Organization; First United Methodist Church; games and fellowship, 7:30 p.m.

Scurry Lodge 706; AF and AM degree classes; 7:30 p.m.

New Horizon Alcoholics Anonymous; Chapel of Roses, Ave. K and 13th St.; 8 p.m. For more information, call 573-2101.

Al-Anon; Chapel of Roses, Ave. K and 13th St.; 8 p.m. For more information call 573-2101.

WEDNESDAY

Tiger Shark Swim Club; WTC; 6-18 years of age; 4-5:30 p.m.; for more information, call Mike Harrison at 573-8511 ext 283.

Narcotics Anonymous; Winston Park building, off 37th St. in Winston Park; 8 p.m. For more information, call 573-6604 or 573-0414.

THURSDAY

Ira School Library; open to the public; 9 a.m. to 1 p.m.

Honey Do's Extension Homemaker Club; 9:30 a.m. meet at Extension Office for trip to Colorado City.

Scurry County Library; 10 a.m.; "Surprise a Friend;" learn a secret language with Mrs. Mitchell and see a movie.

Advanced duplicate bridge; Colorado City bridge room; 1:30 p.m.

Duplicate Bridge; Snyder Country Club; 1:30 p.m.

Weight Watchers of West Texas; basement of First Presbyterian Church; 6 p.m. New members welcome and should register at 5:30 p.m.

Deep Creek Chapter ABWA; MAWC; 6:30 p.m.

Tiger Shark Swim Club; WTC; 6-18 years of age; 6:30-7:30 p.m.; for more information, call Mike Harrison at 573-8511 ext 283.

Alateen; for the children of alcoholics; 7 p.m. For more information, call 573-2101.

Snyder Coin Club; West Texas State Bank community room; 7:30 p.m.

Snyder Chapter 450 Order of the Eastern Star; Masonic Hall; 8 p.m.

Scurry County Alcoholics Anonymous; Winston Park Building, off 37th St. in Winston Park; 8 p.m. For more information, call 573-4870 or 573-1357.

FRIDAY

Story Time for Preschoolers; Scurry County Library; 10 a.m.

Duplicate bridge; Snyder Country Club; 1:30 p.m.

Farmers to profit by erodible land

The U.S. Department of Agriculture's Conservation Reserve Program may be farmers' best bet to make a profit on highly erodible cropland and defray some of the cost of conservation.

"According to USDA rules, compliance with the conservation provisions of the 1985 Food Security Act requires farmers who plan to cultivate highly erodible cropland after Jan. 1, 1990, to develop a conservation plan by 1990," said Terry Hefner, district conservationist for the USDA Soil Conservation Service at Snyder.

"They must also protect their land against soil erosion with applied conservation practices by 1995 if they want to participate in USDA programs. These practices may include conservation tillage systems, terraces, grassed waterways, stripcropping, or other practices."

CRP offers farmers cost sharing and annual rental payments to convert this highly erodible cropland to permanent vegetation, and a chance to bypass expensive conservation treatment, retain eligibility for USDA programs, and ensure a return on this land.

"Most land fitting the highly erodible criteria is not only difficult to protect against erosion, but often produces poor crop yields and has a low profit potential," Hefner said. "Most times, payments provided under the Conservation Reserve Program offer farmers greater rates of return to this land."

Under the CRP, farmers receive cost sharing to establish grass, trees, or wildlife plantings on highly erodible cropland. Cost sharing is provided for 50 percent of eligible costs of establishment. Annual rental payments are bid by the farmer and extend for 10 years, the length of the CRP contract. The permanent vegetation must be maintained during this time, and harvesting will not be permitted.

The Conservation Reserve is authorized by Congress to continue until 1990, a total of five years, as long as funds are appropriated. Currently, funds have been appropriated through Sept. of this year.

In the last four signups, farmers submitted bids on a total of 2.3 million acres in Texas.

A fifth CRP signup period has been announced by the Secretary to begin July 20 and end July 31. Signup will be at the Agricultural Stabilization and Conservation Service office located at 3423 Ave. T.

Hefner said that all programs and services of the U.S. Department of Agriculture are provided without regard to race, color, national origin, sex, age, handicap, religion or marital status.

Dear Abby

Welcome Mat Not Always Out For Clergymen Who 'Drop In'

By Abigail Van Buren

© 1987 by Universal Press Syndicate

DEAR ABBY: If you are of the opinion that clergymen should phone first, you are off base. Too much precious time would be spent in making phone calls to set up appointments.

I am aware that there are housewives who would rather have their homes (and themselves) all spruced up to impress the minister, but, Abby, we clergy do not visit to check up on our parishioners' housekeeping skills. We don't care if the woman and her family are not all spruced up either. We prefer to see the family in a relaxed and natural setting.

I've been pushing doorbells for nearly 50 years, and I know whereof I speak.

DROP-IN MINISTER
IN ALABAMA

DEAR DROP-IN: Now, a word from a housewife:

DEAR ABBY: I am glad you finally addressed the problem of clergymen who call on members of their congregation without calling first to give us at least an hour's notice.

I'm as God-fearing as the next person, but I don't want any unexpected company — and I consider the clergy "company."

When my doorbell rings, I peek out from behind my living room curtain to see who's there. And if it's someone I'm not in the mood to see, I don't answer the door. I don't care if my TV is blaring away and our car is in the driveway. I'm just "not home" to unexpected visitors.

ME IN VICTORIA, TEXAS

* * *

DEAR ABBY: In regard to pastors making surprise calls upon church members: I always telephone for an appointment to make sure the husband will be home. This prevents any possibility of gossip when a man visits a woman alone in her home.

"REV. BOB,"
TEMPLE HILLS, MD.

* * *

DEAR ABBY: I am an intern pastor, and as one of the new breed, I disagree with the pastor of my church who believes it's better to just drop in without calling first.

Abby, I have seen the embarrassment on the faces of many housewives when I have accompanied the pastor on these surprise visits, and I'm sure they would have appreciated a phone call first.

INTERN PASTOR,
NO TOWN, PLEASE

DEAR PASTOR: Read on for a letter from a clergyman who also prefers the "unannounced" visit — but for a different reason:

DEAR ABBY: I am a minister who prefers to call on my parishioners with no prior notice. My reason: If calls are made ahead of time, the women feel they have to have a little something to serve with coffee or tea, so they go to the trouble of baking something. Naturally when the goodies are served, the minister feels obligated to eat them. Not that it's difficult — these homemade cakes, pies and cookies are usually very tasty. But after making three or four stops in one afternoon, can you imagine what the minister will look like in a few years?

25 POUNDS OVERWEIGHT

DEAR OVERWEIGHT: I vote with giving the housewives prior notice, and I think most women would agree, but I am not about to take another poll. (I'm still inundated with: "Have you ever cheated on your mate?" Incidentally, the faithful women are ahead of the unfaithfuls, and the cheating men outnumber the faithful men 2-to-1. Stay tuned.)

* * *

(For Abby's booklet, "What Every Teen-Ager Ought to Know," send a check or money order for $2.50 and a long, stamped (39 cents), self-addressed envelope to: Dear Abby, Teen Booklet, P.O. Box 447, Mount Morris, Ill. 61054.)

4-H CAMPERS — Kelly Beck (left) and John Busby, Scurry County 4-H members, attended 4-H camp July 8-11 at the Texas 4-H Center at Lake Brownwood. (Club Photo)

DIAL A
DEVOTIONAL
573-8801

Bridge

James Jacoby

NORTH 7-14-87
♠ 10 4 2
♥ K 10 3
♦ A K J 8 5 3
♣ 6

WEST
♠ K 8 5 3
♥ 9 7 2
♦ 10 9
♣ Q 7 3 2

EAST
♠ J 9 7
♥ Q 8 6 4
♦ 7 2
♣ J 8 5 4

SOUTH
♠ A Q 6
♥ A J 5
♦ Q 6 4
♣ A K 10 9

Vulnerable: North-South
Dealer: South

West	North	East	South
			1 ♣
Pass	1 ♦	Pass	3 NT
Pass	4 NT	Pass	6 NT
Pass	Pass	Pass	

Opening lead: ♦ 10

© 1987 NEWSPAPER ENTERPRISE ASSN

It was there all the time

Nowadays South's holding is frequently opened with two no-trump, but our South player was conservative. If North couldn't bid over one club, why should the contract be as high as two no-trump? As soon as North did respond, South showed his hand with the jump to game. Four no-trump was an invitational raise, and South happily bid the small slam.

Declarer won the first trick in dummy and played a spade to the queen. West won the king and returned a spade. Declarer ran all his diamonds, throwing a spade, the jack of hearts and a diamond from his hand. At the end, he played the heart ace and a heart to dummy's 10, losing to East's queen. South was unlucky to lose both finesses, but the really sad fact was that he had mangled a sure contract.

The safe and certain play is for declarer to take enough diamonds to exhaust West of that suit. Then the lone club is led from dummy, declarer playing the nine or 10. If West wins that trick, any return he makes will present declarer with his 12th trick. Obviously, if East puts up the club jack when the six-spot is led from dummy, South simply wins the ace and forces out the queen with his 10 or nine, thereby developing the slam-going trick.

A new book by James Jacoby and his father, the late Oswald Jacoby, is now available at bookstores. It is "Jacoby on Card Games," published by Pharos Books.

Snyder Duplicate Bridge Scoreboard

THURSDAY

1. Donna Early, Lou Meadows.
2. Tie: Barbara Jones, Helen Wadleigh; Jay Guthrie, Joye Loyd.

Ted Bigham
Photography
573-3622

Thanks To
Walls
Snyder Chamber
of Commerce
&
AJRA Committee

We're Proud To Have You!
Walls
Thanks for making
Snyder your home for
11 Years
We Wish You
Good Luck
In The Future!
American
State Bank
Snyder's only full-service bank.
Convenient Hours
Mon. - Fri. 8 a.m. - 5 p.m.
Member F.D.I.C.
3610 College Avenue
573-4041

Semi-Annual 1¢ Sale
Starts Wednesday, July 15th
All Summer Merchandise
1¢
Buy One At Regular Price
Get Next Item of Equal
Or Lesser Value For
1¢
Further Reduction on Spring
Merchandise
60% Off
Select Group of Lingerie
Now On Sale
Please, No Layaways, Exchanges, Charges or Alterations
Hours:
Monday-Friday 9:30-5:30
Saturday 9:30-5:00
Sunnyside
573-8933
East Side of Square
Snyder, Texas

THE BORN LOSER • by Art Sansom

FRANK AND ERNEST • by Bob Thaves

EEK & MEEK • by Howie Schneider

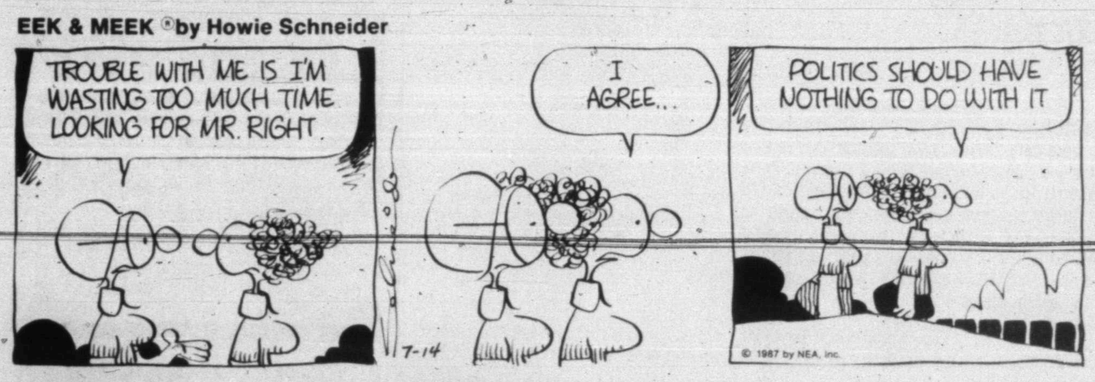

ARLO AND JANIS • by Jimmy Johnson

FLASH GORDON • By Dan Barry

WINTHROP • by Dick Cavalli

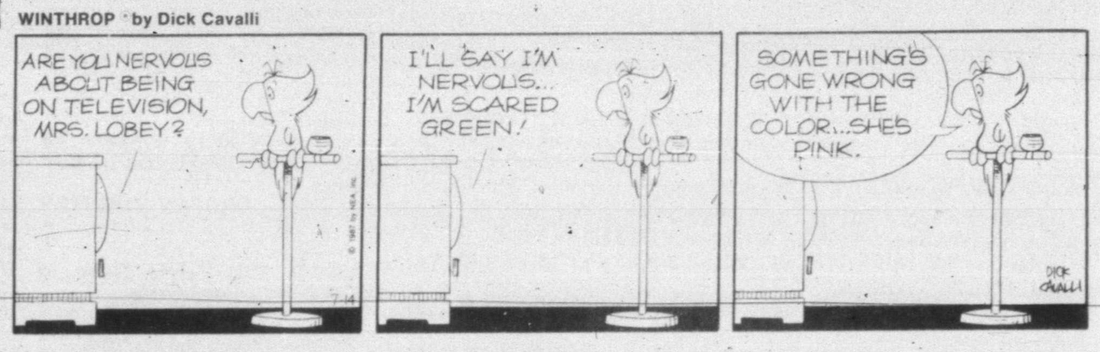

Barney Google and Snuffy Smith • By Fred Lasswell

BUGS BUNNY • by Warner Bros.

MR. MEN™ AND LITTLE MISS™ by Hargreaves & Sellers

ALLEY OOP • by Dave Graue

THE GRIZZWELLS™ by Bill Schorr

CAPTAIN EASY • by Crooks & Casale

PUZZLE NEA

ACROSS

1 Slave — Scott
5 Hits
9 Actress Caldwell
12 Othello villain
13 Author Wiesel
14 Flying saucer (abbr.)
15 Warplanes
16 Mongrel dog
17 Author Anais
18 Paradise
20 Is appropriate to
22 Those in office
23 Destroy (sl.)
24 Registered
27 Cookery
31 Champagne bucket
32 Plaza
33 Gear tooth
34 Erich ____ Stroheim
35 List of foods
36 Written communication
37 Give in confidence
39 Electrical safety devices
40 North American nation (abbr.)
41 Whisk
42 Dirt
45 Crying
49 Actress Hagen
50 Opera prince
52 Director Kazan
53 Sunday speech (abbr.)
54 Architect ____ Saarinen
55 Surge
56 Close to tears
57 Warm colors
58 Close falcon eyes

DOWN

1 Small coin
2 Fence timber
3 Omelettlike
4 Collection of papers
5 Romulus' brother
6 Styptic
7 Orchestra's location
8 Go on a cruise (2 wds.)
9 Pueblo Indian
10 Think nothing
11 Long times
19 Hoosier State (abbr.)
21 ____ and downs
23 South African tribe
24 Basketball team
25 Image
26 Season of fasting
27 Isn't able to
28 Applies frosting to
29 Seaport in Alaska
30 Selves
32 Flatland form
35 Softer
36 TV puppets
38 Wheel track
39 Shame!
41 Nulls
42 Worry
43 Virginia willow
44 Fat
45 Element of language
46 Tennis player ____ Nastase
47 Nest of pheasants
48 Scottish highlander
51 Exclamation of surprise

Answer to Previous Puzzle

O	T	O		M	R	E	D		M	O	R	E
O	Y	L		I	A	G	O		I	G	O	R
P	R	E		A	B	O	W		G	E	A	R
S	E	A	L	S		S	N	O	R	E	R	S
			O	M	A		S	E	A			
W	A	I	T	I	N	G		O	N	S	E	T
O	T	T		C	A	M	E		T	H	O	U
M	E	O	W		K	A	V	A		O	A	F
B	O	R	E	D		N	A	S	C	E	N	T
			A	C	E		N	T	H			
W	A	S	P	I	S	H		O	A	T	E	R
I	T	T	O		T	E	A	R		O	K	A
G	L	E	N		O	M	N	I		O	E	R
S	E	W	S		P	I	S	A		T	S	E

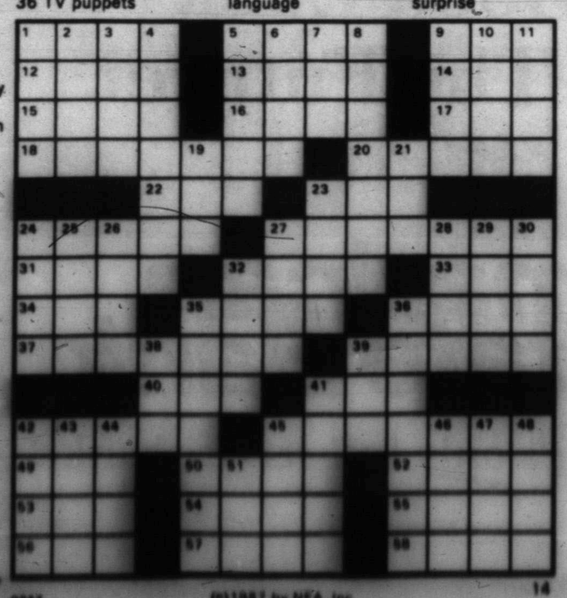

©1987 (c)1987 by NEA, Inc 14

BLONDIE • by Dean Young and Stan Drake

KIT 'N' CARLYLE • by Larry Wright

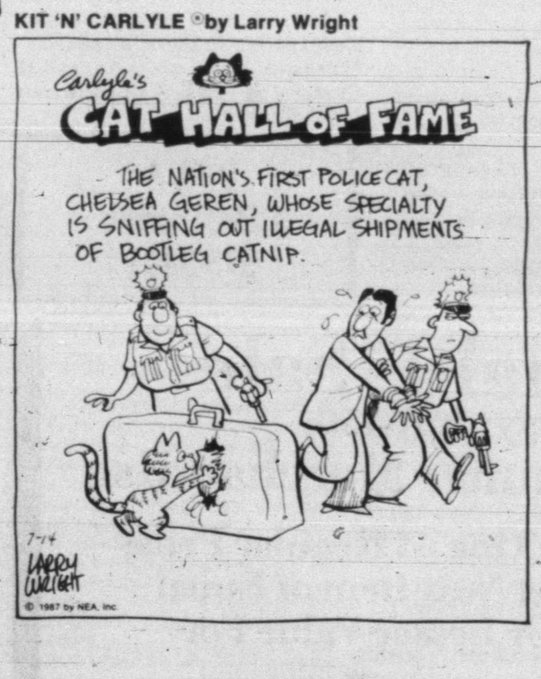

SNAFU® by Bruce Beattie

LAFF-A-DAY

"I know you haven't had an accident in thirteen years. We're raising your rates because you're about due one."

DENNIS THE MENACE

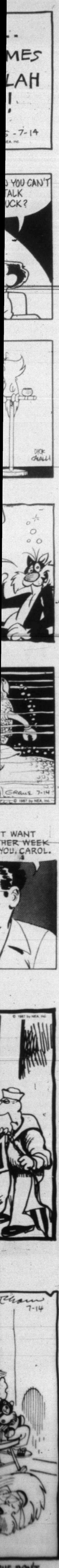

All-Stars girls play Wednesday

DENISON – Snyder's All-Star teams will begin competition in the four Class AA Championship Tournaments here Wednesday.

The tournaments will be held in a "pool" format through Friday. Saturday, the top teams from each pool in each division meet for a double elimination championship.

Snyder opens play at 4 p.m. Wednesday as its Division IV squad plays Brownwood. Other first-round games involving Snyder teams - all against Brownwood - will be held at 5:45 p.m. in Division II and 7:30 p.m. in Division I and III.

Cities represented in the tournament include Denison, Big Spring, Abilene, Midland, Sweetwater, Andrews and San Angelo.

Snyder Schedules, July 15-17

SNYDER DIVISION I: July 15, 7:30 p.m. vs. Brownwood; July 16, 6:30 p.m. vs. Denison; July 17, 8 a.m. vs. Big Spring and 4:45 p.m. vs. Abilene North. Team with best record in pool advances to double-elimination series on July 18.

SNYDER DIVISION II: July 15, 5:45 p.m. vs. Brownwood; July 16, 11:30 a.m. vs. Midland Gold and 8:15 p.m. vs. Denison; July 17, 9:45 a.m. vs Big Spring and 6:30 p.m. vs Abilene North Red. Team with best record in pool advances to double-elimination series on July 18.

SNYDER DIVISION III: July 15, 7:30 p.m. vs. Brownwood; July 16, 11:30 a.m. vs. Midland Blue and 3 p.m. vs. Denison; July 17, 11:30 a.m. vs. Big Spring and 4:45 p.m. vs. Abilene North. Team with best record in pool advances to double-elimination series on July 18.

SNYDER DIVISION IV: July 15, 4 p.m. vs. Brownwood; July 16, 6:30 p.m. vs. Denison; July 17, 8 a.m. vs. Big Spring and 3 p.m. vs. Abilene North. Team with best record in pool advances to double-elimination series on July 18.

FLUVANNA LITTLE LEAGUE

Hawks 17, Buffaloes 7

Cody Cox slammed a triple and two doubles to lead the Hawks on a 30-hit, winning attack against the Buffaloes.

Tucker Collier launched two doubles and two singles for the winners while Larry Don Lee smacked a double and three singles and Shawn Lewis punched two doubles and a single. Others hitting for the Hawks were Bronc Collier and Marcus Belew, a double and two singles; Jarod Smith, four singles; Amber Conoly, three singles; Ricky Stroud, two singles; and Jenny Conoly, one single.

The Buffaloes came up with 14 hits, including a triple and a single from Carrie Keith. Joe Bilano rapped two doubles and Justin Stribling scattered three singles. Others getting hits were Chad Keith, a double and a single; Clay Miller and Ross Beaver, two singles each; and Jim Evans, one single.

The Hawks are 1-3 now; the Buffaloes 2-1.

Scott, Saberhagen challenge modern 'Murderers Row' in All-Star contest

OAKLAND, Calif. (AP) - In the year of the hitter, with both All-Star lineups studded with modern versions of Murderers Row, starting pitchers Mike Scott and Bret Saberhagen will try to restore a little law and order to the game.

Scott, the National League starter in tonight's 58th All-Star Game, will test his split-fingered fastball against an American League squad packed with New York Yankee power.

If Rickey Henderson, Don Mattingly or Dave Winfield don't get to Scott, George Bell, Cal Ripken and Wade Boggs may.

And waiting for his turn will be the crowd favorite, Oakland rookie slugger Mark McGwire, a redhead built like a lumberjack, whose 33 homers lead the majors.

Saberhagen, the lanky 15-3 right-hander starting for the American League, has no less a chore against Eric Davis, Andre Dawson, Mike Schmidt, Darryl Strawberry and Jack Clark, who have a total of 118 homers this season.

The original Murderers Row of the 1927 Yankees featured Babe Ruth, Lou Gehrig and company. Nostalgia aside, the new generation of sluggers could stand in the lineup with the best of them at the pace they're going.

It is the special joy of baseball's All-Star Game that it allows fans to fulfill a fantasy of bringing so many top players together, to see, for example, Boggs with his .375 average and Mattingly with his .336 average, in the same lineup.

The game also is a stage for young phenoms like McGwire to stand with established stars, and for aging players to take a final bow.

One had to laugh a little Monday watching the 23-year-old McGwire, looking like a wide-eyed overgrown kid, talking with the full-bearded Boggs and politely turning down the offer of a plug of tobacco.

A sellout crowd of almost 50,000 and clear skies were forecast for the 7:30 p.m. CDT game as the AL tries to win consecutive All-Star Games for the first time since 1957-58.

Despite a 3-2 loss last year, the NL has won 13 of the last 15 along with 21 of the previous 24.

The American League squad, with three rookies, is a little younger, averaging about 28 years, compared to the NL's average of 30. Eleven American Leaguers are making their first All-Star appearance, while all but four of the National Leaguers have been at the game before.

Davis, who leads the NL with 27 homers, will bat leadoff and be followed by Ryne Sandberg, Dawson, Schmidt, Clark, Strawberry, Gary Carter, Ozzie Smith and Scott.

Henderson will lead off for the AL and be followed by Mattingly, Boggs, Bell, Winfield, Ripken, Terry Kennedy, Willie Randolph and Saberhagen.

Snyder tops Hamlin, 5-0

HAMLIN – Snyder's All-Stars got one-hit pitching from Steven Bollinger to blank Hamlin 5-0 in the opening game of the Area 4 Little League Tournament here Monday evening.

The All-Stars advance to second-round action, where they will play Stonewall Kent at 8 p.m. today. Stonewall Kent defeated Rotan 12-10 in Monday's other first-round game of the double elimination tournament.

At 6 this evening, Hamlin and Rotan meet in an elimination game. The winner will advance to meet the loser of tonight's Snyder-Stonewall Kent contest at 7:30 p.m. Thursday. A championship game has been scheduled for 7:30 p.m. Friday.

All of the games are being held in Hamlin.

Bollinger struck out 13 and allowed just one hit while getting good backup.

Tory Garza led the Snyder All-Stars with a pair of doubles. Anthony Alvarez, Matthew Byrom and Bollinger slugged one single apiece.

Ali scheduled for tests; may have brain surgery

NEW YORK (AP) - Muhammad Ali, the former heavyweight champion who was diagnosed as having Parkinson's syndrome in 1984, may have brain surgery later this week to help minimize symptoms of the affliction.

The 45-year-old Ali will have tests done this week and surgery will depend on the results of those examinations, a spokeswoman at Humana Hospital in Mexico City told The Associated Press on Monday night.

Dr. Ignacio Madrazo, a Mexican neurosurgeon, told ABC's Monday Sportsnite that there is a "great chance" he will perform the operation on Ali.

Spokeswoman Lourdes Ortiz said Madrazo would not speak to reporters at Ali's request.

Ali appeared with promoter Don King and World Boxing Council President Jose Suliman in a live half-hour television show in Mexico City on Monday night, but made no mention of any surgery. Guillermo Ochoa, host of the show Nuestro Mundo (Our World) on Televisa, did not ask Ali about surgery or his ailment.

Ali, wearing sunglasses and slurring many of his words, spoke mostly of his religious beliefs and about his boxing career.

The surgery invloves taking cells from the adrenal glands, which produce dopamine, and placing them in the brain. Dopamine, which ABC said Ali has been taking three times a day, is deficient in this condition.

Madrazo told ABC that he has performed the operation on 18 patients severly afflicted with the disease.

Parkinson's Syndrome is a mild form of Parkinson's disease, which is a degenerative affliction of later life characterized by a rhythmic tremor and muscular rigidity.

ABC News' medical expert Timothy Johnson, who also appeared on the show, said there are serious questions about the operation's long-term effectiveness.

"It's been tried in various forms and places over the years, but it has been refined in Mexico," Johnson said. "It's new. We don't know how effective it will be in the long run. The surgeons from Mexico, in reporting their results, have said it probably is more effective in more mild or moderate forms of the disease."

Ali has been in Cocoyoc, Mexico, 55 miles south of the capital, attending a seminar on boxing safety.

Luck tires of backup role; retires to tackle law instead

HOUSTON (AP) - Oliver Luck, the Houston Oilers backup quarterback for the past five years, has decided to leave the playing field to tackle work as a lawyer.

The recent graduate from the University of Texas School of Law said Monday he was retiring from professional football in order to take part in a year-long legal fellowship in West Germany.

"This is a once in a lifetime type opportunity," Luck said. "No. 1, it's going to be a lot of fun and No. 2, this will mean a lot of job opportunities."

Luck, 27, one of two players picked by the Oilers in the second round of the 1982 draft, had seen limited play in his tenure with the team.

Last year, Luck played in four games and started the 13th game for an injured Warren Moon. In that game, he completed 11 of 14 passes for 106 yards and threw two interceptions in a 13-10 overtime loss in Cleveland.

He has played in only 20 games in his professional career and started only nine. He threw for 2,544 yards and 13 touchdowns. His best year was in 1983, when he started six games and threw for 1,375 yards.

"Gradually over the past few years I've lost some interest in the game," Luck said. "It's hard as a backup when you're not playing. When the team isn't doing very well you tend to lose some of your enthusiasm for the game."

Luck, who finished in the top 10 percent of his law school class, said he will take the Texas bar exam later this month. He was one of five people nationwide selected for the program in West Germany.

Luck's resignation is expected to give newly signed Oiler Cody Carlson of Baylor a better shot at making the team. Carlson was drafted by the Oilers earlier this year.

Dickerson named in paternity suit

LOS ANGELES (AP) - Los Angeles Rams running back Eric Dickerson has been named in a paternity suit by a woman who claims she is the mother of his unborn child.

The lawsuit, filed Monday in Los Angeles Superior Court, seeks $7,500 a month in financial support until the child is born. It also claims that the All-Pro National Football League player threatened violence, and it asks that he be ordered not to come within 100 yards of Rea Ann Silva.

The former Southern Methodist University running back strongly denied Ms. Silva's claims of threats but said through his representatives Monday that he would share responsibility if the baby is his.

"If he is determined to be the father of the unborn child, he is certainly aware of his responsibilities and would fulfill them. And he would further welcome the opportunity to share in the right of parenting," said Dickerson's lawyer, Fred Glassman.

The lawsuit seeks financial support for the child due in November.

Ms. Silva, a Los Angeles department store employee, alleges Dickerson has threatened to harm her and claims he pointed a loaded .350-caliber Magnum pistol at her head June 2, said Ms. Silva's attorney, Ronald Cooper.

A preliminary hearing on the paternity action is set Aug. 4, Cooper said.

"I do not want criminal prosecution," Ms. Silva said. "I tried very hard to resolve this. I talked with him several times. He promised to address it, then failed to do so."

She also claims that she was Dickerson's fiancee and that the baby was planned.

"Eric's idea of a planned pregnancy is to be married," said Charles Chin, Dickerson's financial adviser. "She swore up and down she was on birth control. This was a casual relationship on Eric's part, never a full commitment. Rea Ann always understood that Eric was allowed to date other girls."

Ex-Poke Coleman charged with murder and robbery

GREENVILLE, S.C. (AP) - A former Dallas Cowboy linebacker has been charged with murder and armed robbery in the death of a nightclub employee, authorities said.

Ralph D. Coleman, 36, of Greenville, has been charged in the death of Ronald Morgan Taylor, who was killed after he stepped out of a local lounge at about 5 a.m. Friday, Lt. Jerry Stargel of the Greenville Police Department said.

Coleman, who wore No. 86 for the Cowboys and now wears No. 135 as a prisioner in the Greenville County Detention Center, played just one year for the National Football League team and was released "because he wasn't good enough. He was with us for a year - in and out," said Doug Todd, spokesman for the Cowboys.

Coleman played football for Carver High School in Spartanburg and college football for North Carolina A&T State in Greensboro, N.C. He graduated from N.C. A&T in 1972 and was drafted by the Cowboys.

Pitino new Knicks coach

NEW YORK (AP) - Rick Pitino, who led Providence College to the NCAA Final Four last year, has been named as coach of the NBA New York Knicks.

Pitino, a Knicks' assistant under Hubie Brown from 1983 to 1985, recently signed a five-year contract extension at Providence worth a reported $320,000 a year.

"I had a long talk with him Saturday morning and told him Providence College would not stand in the way of his professional advancement," school President Rev. John Cunningham said. "He did not ask me to get out of the contract. I extended it to him."

Pitino, a New York native, was the first candidate interviewed by the Knicks after they fired Coach Bob Hill and General Manager Scotty Stirling on April 20. He withdrew his name from consideration May 1 after the Knicks failed to meet his hiring deadline, but changed his mind when the team offered him the job last week.

Pitino said he didn't accept the Knicks offer until Monday morning, after meeting with his Providence squad. He said the players unanimously supported his decision to take the Knicks job.

When Bob Mathias of the United States won the decathlon in the 1948 Olympics, he competed in the javelin at twilight and in rain. Officials held flashlights on the area so he could see what he was doing.

HUNTER'S HEADQUARTERS
1987 Hunting & Fishing License
Thomas & Spence Permits
CASH LOANS
$50-$300
TIMELY PAWN
2409 Ave. R 573-9335

We salute you

Walls

Congratulations on 11 Years of Businesses In Snyder. We Appreciate You and Say "All The Best In The Future"

West Texas State Bank
Your Hometown Bank
Member FDIC

TUESDAY IS BARGAIN NIGHT
All Seats $2.00
CINEMA I & II
Snyder Shopping Center
573-7519
I 7:10 9:00
II 7:00 9:00
SPACEBALLS
MEL BROOKS
JOHN CANDY
RICK MORANIS
PG
PREDATOR
Starring
SCHWARZENEGGER

shindaiwa
TOM'S MARINE INC.
315 E. Hwy. 573-6562

GREAT PLACE TO BUY... SELL TRADE OR RENT 573-5486

the Classifieds!

Classified Deadline

4:00 p.m.

Prior to Day of Publication

Sunday & Monday, 4 p.m. Friday

Notice to Classified Ad Customers

All Ads are cash unless customer has an established account with The Snyder Daily News. Ads may be taken over the phone so that they may be processed but payments must be made prior to publication.

CLASSIFIED ADVERTISING
RATES & SCHEDULES
15 WORDS, MINIMUM

1 day per word	17¢
2 days per word	31¢
3 days per word	41¢
4 days per word	53¢
5 days per word	60¢
6th day	FREE
Each additional day 7¢ per word	
Legals, per word	18¢
Card of Thanks, per word	18¢

These rates for consecutive insertions only. All ads are cash unless customer has an established account with The Snyder Daily News.

The Publisher is not responsible for copy ommissions, typographical errors, or any unintentional error that may occur further than to correct it in the next issue after it is brought to his attention.

ERROR

The Daily News cannot be responsible for more than one incorrect insertion. Claims cannot be considered unless made within three days from date of first publication. No allowance can be made when errors do not materially affect the value of the advertisement.

All out of town orders must be accompanied by cash, check or money order. Deadline 4:00 Monday through Friday prior to any day of publication. Deadline Sunday & Monday, 4:00 p.m. Friday.

MISS YOUR PAPER?

Your Snyder Daily News should be delivered Monday through Saturday by 6:00 p.m.

Your carrier strives to give Prompt service, but should your paper be missing...

PLEASE Call
573-5486
Monday thru Saturday before 6:30 p.m.

020 ANNOUNCEMENTS

FUNDS FOR your organization. No investment. Ideal for Youth, Women, Church or Senior Citizen Groups. Call 573-3744.

JULY SPECIALS: Haircuts, $8.00; Perms, $30.00; Frosts, $25.00. Vickie Warner, Merle Normans, 573-6512 or 573-4183.

030 LODGES

A CALLED Meeting for Scurry Masonic Lodge #706, Tuesday, July 14th, 1987 at 7:30 p.m., for work in the E.A. Degree. Bill Jones, W.M., Homer Godair, Sec.

070 LOST & FOUND

LOST: Male Brindle Boxer. Reddish-brown, black markings, black muzzle. White chest, white on feet. Ears not clipped. $100 reward. No questions. Call 573-1562.

let your words do the talking
573-5486

080 PERSONAL

HERBALIFE INDEPENDENT DISTRIBUTOR. Call me for products. Winnie Poyner, 573-3131.

LIFT A FINGER. Report child abuse. 1-800-252-5400 toll free statewide child abuse hotline.

WARM LOVING Stable Couple has home and love to offer healthy white infant. Will pay all legal and medical fees for private adoption. Call collect 317-284-4400, ext. 191. Available 24 hours.

090 VEHICLES

80 CITATION, needs work. $1,200.00. 573-3466.

BILL'S AUTO SALVAGE is now open. Late model used parts. Chevy, Ford, Chrysler, Toyota, Datsun. East Hwy. 180 at The Traffic Circle. 573-9569.

1985 BUICK PARK AVENUE, silver with dark grey vinyl top. Leather interior. 15,000 miles with extended warranty. Loaded. Like new. 573-8034.

78 CAMARO. Call for information. 573-0212.

67 CHEVY SHORTBED, side step pickup. Runs good. $750, firm. 573-8356 after 5:00.

1967 FORD PICKUP. Call 573-1360.

FOR SALE: Sandrail Dune Buggy. Street Legal. 2 Seater. Excellent shape. 1600cc VW Motor. Call 573-0237.

1979 FORD GRANADA, $1850. Call Mark Wallace at 573-6351.

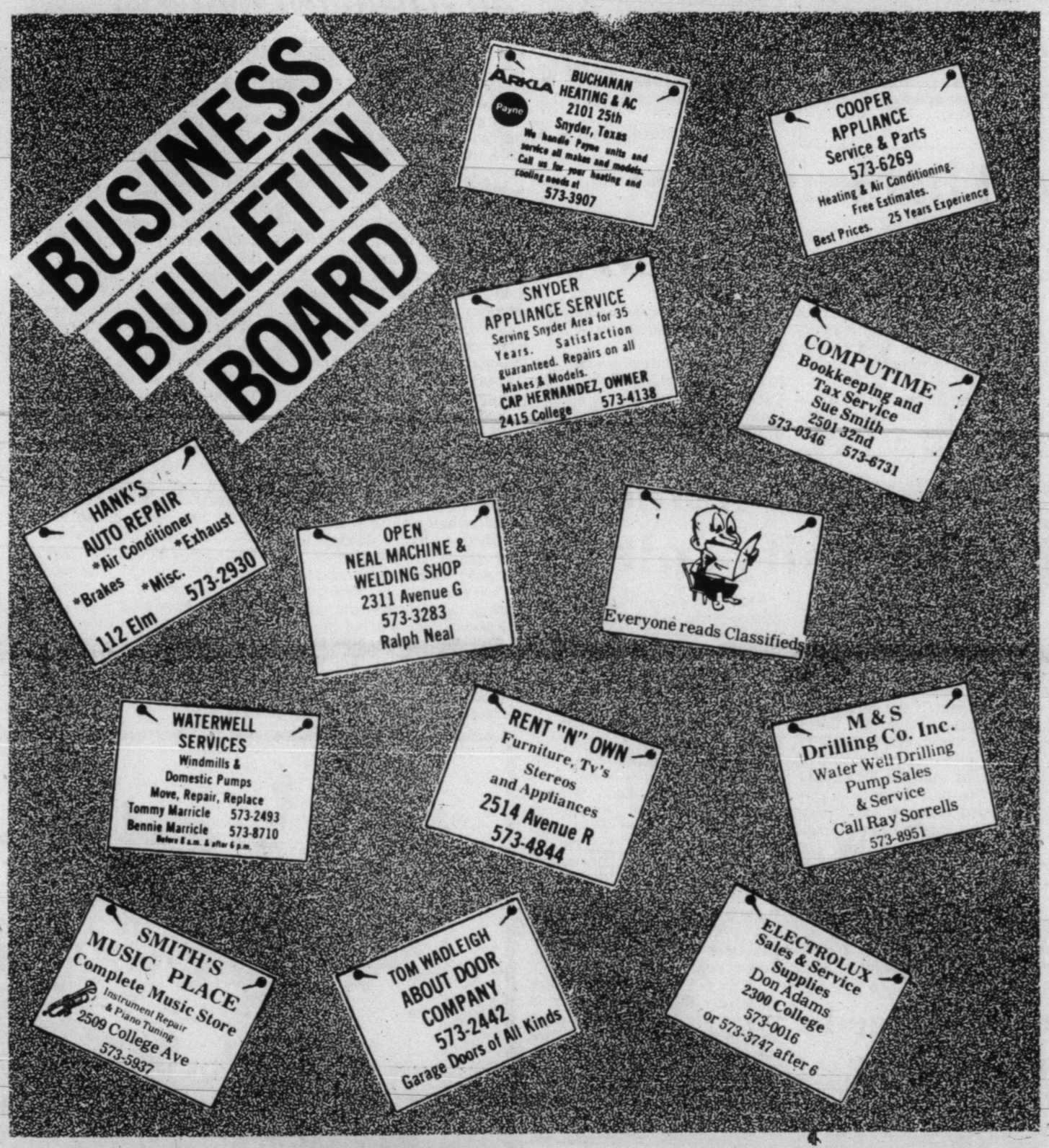

FOR SALE: 1978 Honda CVCC Wagon, Automatic Transmission, Air Conditioner, Low Milegae, and Clean. Must Sell. $1500 or best offer. 573-8200 after 5:30 p.m. and weekends.

1978 LINCOLN TOWN CAR, $1995. Call Mark Wallace at 573-6351.

1948 MG ROADSTER, $2,000. Call after 6 PM, 573-1590.

86 NISSAN KING CAB 4x4, 5-speed. 13,000 miles. Excellent condition. Sell outright or lease. Call 573-9069.

1977 OLDS CUTLASS, $1150. Call Mark Wallace at 573-6351.

1979 98 OLDS REGENCY: clean, all power & air. 61,000 miles. $1495. 573-0688.

1981 PONTIAC BONNEVILLE Brougham. Diesel. All power & air. See at 2001 30th. 573-0377.

1982 Z28, White with Red, Silver Stripe. Maroon interior. T-tops, all extras, $4800. 573-0417, 573-4041 Ext. 205.

091 VEHICLE PARTS

A&B AUTO PARTS: Specializing in used Auto Parts. Complete Engines & Transmissions. 304 Old Lubbock Hwy. Phone 573-1491.

110 MOTORCYCLES

FOR SALE: '82 Yamaha 1100 Maximum. Call 573-9647 after 5:00.

79 650 KAWASAKI, good condition. New battery. $700. 573-8803.

let your words do the talking
573-5486

140 BUSINESS OPPORTUNITY

OWN YOUR Own Bottled Water Distributorship with little or no investment. A West Texas owned and operated business needs route men. Call (915) 263-4932 for information.

150 BUSINESS SERVICES

Don McAnelly: Dump Truck Service. Top Soil, Sand, Gravel, Caliche. Do Yards & Drive-way Cleanup. Free Estimates. 573-3136.

BILL GREEN ELECTRIC: Complete electrical service, Call 573-2589, day or night.

CERAMIC TILE Contractors: Bath, Patio and Replace Leaking Shower Stalls. New and Repair. Ed Burleson, 573-7969 or 573-7960.

For all Your ELECTRICAL WIRING needs, call Ed Blocker, 573-7578.

FOR SALE: Top Soil and Caliche, delivered. Call Eddie Don Floyd at 573-8333 or nights, 573-5235.

J.R. ROOFING and Concrete Work, Masonry Contractor. 573-9692.

LAWN MOWER Repair Service. 711 30th. Call 573-7116.

NEW HOME Sewing Machines. Electrolux Cleaners. Quality Service all machines. Stevens. Charlenes Draperies, 573-6601 or 1-235-2889.

ROBBINS CONSTRUCTION: Metal Buildings; Barns; Carports; Porches; Composition, Metal Roofs; Metal, Wood, Wire Fencing. 573-8083.

SHINGLES & HOT TOPPING. J's Roofing. 573-6983.

WRIGHT WAY GLASS (Windshield & Windshield Repair Service) at Denson's Used Cars, Thursdays 9:00-11:00. 915-673-8683, Abilene.

SHREDDING: LOTS OR ACREAGE. Call 573-7437.

SHREDDING: Lots & Fields mowed. Ask for Jerry, 573-6381 or 573-0972.

let your words do the talking
573-5486

152 STUDENT WORK ADS

AGGIE/LONGHORN resolve differences to form partnership. College Sophomores Mow, Edge, Weed-Eat, Sweep. Call Lesa, 573-2195 or Laura, 573-8862.

I WILL Babysit afternoons or mornings. Call 573-6819, ask for Terri.

I WILL Do Housecleaning, Babysitting or Yard Work. Reasonable, reliable, experienced. Call Renea, 573-6434.

MOWING, Edging, Trimming Edges, Etc. Call Michael Smith at 573-8246.

WILL DO all kind of Odd Jobs. Call 573-4328.

WANTED: Yard Work or Odd Jobs. Dependable, reliable. All types of jobs. Call 573-0397 or 573-5304.

YARD WORK and Odd Jobs. Call 573-0212, ask for Todd.

14 YEAR OLD will Babysit in your home. Afternoons and Evenings. Call 573-4328.

15 & 16 YEAR OLD GIRLS will babysit in your home. Also do Housework. References. Call 573-8057.

160 EMPLOYMENT

ASSEMBLERS WANTED: Earn up to $60 per day assembling Display Clowns. Materials supplied. Info. at: Hawkes Landing, P.O. BOx 13493, Orlando, FL 32859.

HERBALIFE INDEPENDENT DISTRIBUTOR. Call me for business opportunity. Winnie Poyner, 573-3131.

NEED EMPLOYMENT? Sell Avon. Earn up to 50%. Flexible hours. For more information, call collect, Sue Ward, 915-263-3107.

SECOND INCOME, Hiring Supervisor for home party plan. Work from home. No Selling required. No Investment, great pay. Free samples, Supplies, and Training. Earn Hawaiian Trip. CALL COLLECT 915-676-3300.

SALESPERSON NEEDED: 4-5 days a week, from 10:00-5:30 p.m. Starting salary, $3.50/-hour. Mature, Responsible, Friendly, Energetic, Neat Appearing Person send: Name, Qualifications & Phone Number to P.O. Box 949Q.

TRUCK DRIVERS & OWNER-OPERATORS

A.L. McAlister Trucking Company has openings for qualified operators with flat bed experience. Must meet DOT standards. References will be verified. Good equipment and many benefits offered. Contact: Dean Simpson, 1-800-772-0824, 161OE Scott, Wichita Falls, TX.

GREAT PLACE TO BUY... SELL TRADE OR RENT 573-5486

CORRECTIONAL OFFICERS NEEDED

The Federal Prison Camp, Big Spring, Texas has several openings. Must be under 35, in good physical health and able to pass a security investigation. Starting Salary: $16,521.00. Good Benefits and Potential for Advancement. Must have 3½ years of Supervisory Law Enforcement Teaching Experience or a 4 Year Degree to qualify. For more information and appointment, contact:

The Personnel Department
915-263-8304

The Federal Bureau of Prisons is an Equal Opportunity Employer.

your advertising dollars do better in.....

the classifieds

210 WOMAN'S COLUMN

ANTIQUE OR NEW - Bring in or Call us for the Repair and Refinishing of your Clocks, Lamps & Furniture, Also Old Phonograph Record Players.
HOUSE OF ANTIEKS
4008 College
573-4422

HANDMADE QUILTS for sale. Call 573-3205 on Thursday 2-4 pm.

PROFESSIONAL ALTERATIONS: Men & Women. Blanches Bernina, 2503 College, 573-0303.

PRETTY PUNCH for sale. Free Lessons. Easy Needlecraft. Nice Hobby. 573-9852 anytime or 573-9565 after 5:00.

RETA'S CAKE SHOP and TEXAS BAR-B-Q. Cakes for Weddings, Birthdays, etc. Carry out Bar-B-Q and CATERING. 208 East Hwy. 573-1546.

WEDDING AND PARTY RENTALS: Brass Arch, Candalabras, Silk Arrangements, Champagne Fountain, more. Private Collections, 573-2564.

let your words do the talking
573-5486

220 FARMER'S COLUMN

On The Farm Tire Service
Goodyear Tires available at:
McWhorter's
1701 25th Street
Snyder, Texas 79549
Auto · Truck · Farm
573-4031

APPLES FOR SALE. Excellent quality. Canning - Eating varieties. You Pick. 573-7385 or 573-0911.

BURT'S WELDING: Barns, Carports, Patios, Fencing, etc. By Bid or Hourly. Free Estimates. Low Rates. 573-1562.

CUSTOM PLOWING CHISEL: Tandem or Big Ox. $5.00 per acre. Call 573-6670.

COASTAL HAY for sale. $3.00 per bale, in the barn. Woody Crabtree, 728-5550.

FRESH OKRA and local honey for sale. Phone 573-3873..

HAY BALING. Round or Square Bales. Jesse Tolbert, 573-2026.

OATS, HAY
FOR SALE!!
Cheap if you get it out of the field.
Call 573-8645.

SUDAN HAY for sale. $2.50 bale. 573-9647 or 573-6792.

240 SPORTING GOODS

GIVE MELTON'S SPORTING GOODS a chance. ½ Block West of KSNY on 19th Street.

HUNTING LEASE: Need Hunters for good Lease near Ozona and Sheffield. Mr. Harden, 1-214-235-2753.

FOR SALE: Daiwa Irons. 2-Pitching Wedge. Never been hit. $175. 573-0853.

For Results Use Snyder Daily News Classified Ads Call 573-5486

250 RECREATIONAL VEHICLES

FOR SALE OR TRADE: 24' Argosy Travel Trailer. Extra clean, built by Airstream. See at Key Bros. Honda, 600 E. 37th. After 6 p.m., call 573-7293.

MUST SELL! 16' Travel Trailer, good condition, fully self-contained. 2311 Avenue N or 573-7695 after 6 p.m.

251 BOATS

14' BOAT w/65 HP Evinrude, Drive-On Trailer. Clean. Ready to go. Call 915-235-3820.

BASSBOAT w/140 HP Evinrude, Brute Trolling Motor, Custom Drive-On, Many Extras. 573-2924, 1803 39th.

CLOSE-OUT ON ALL NEW BOATS & MOTORS: 20-40% off list price. Quality, 5.9 financing. Johnson & Mercury. IO's and Outboards. Glastrons, Galaxies, Deckboats and Lowe Aluminums. Tom's Marine, 573-6562.

CLEAN 19', 1978 Checkmate Boat. 260 HP Mercury, IB OB, Tandem Axel Trailer. Call 573-0980 or 1-728-3603.

For Results Use Snyder Daily News Classified Ads Call 573-5486

260 MERCHANDISE

ANTIQUE O'KEEFE & Merritt Oven, in perfect working condition. Call 573-0595, daytime on weekends, after 6:00 on weekdays.

BED/COUCH for sale. Used. $100. Call 573-9858 for directions. 8 a.m.-noon, 5-9 p.m.

CONVALESCENT NEEDS
Wheel chairs. Walkers. Canes. Home blood pressure kits, Etc. Sales & Rentals.
Burgess McWilliams Pharmacy
3706 College 573-7582

ENTERTAINMENT SYSTEM, complete with Cabinet. Panasonic Color T.V., Pioneer Stereo Receiver, Cassette Deck. Cabinet is Dark Veneer and just right for an apartment or dorm. 573-3922.

FOR SALE: Chairs, $3-$6. Gas Wall Heater, $20. 220V Air Conditioners, $50, $60, $75. See at Villa Inn Motel, Colorado City.

MOVING: Across the Street or across Town. 1 Item or a Houseful. Call Pioneer Furniture, 573-9834.

NEW CEDAR CHEST, Gun Cabinet, Clocks. 573-7653.

QUASAR T.V.'s, all on sale. Free 5 Year Warranty. Instant Financing with approved credit. Low monthly payments. Also "RENT TO OWN" T.V.'s, VCR's, Satellites & Microwave Ovens. STRICKLAND T.V. SERVICE, 2413 College Ave.

RUUD WATER HEATERS for sale. First hour - free installation. Call 573-0963.

USED COLOR TV's. Portables start at $150. Consoles start at $175. Snyder Electronics, 411 E. Hwy., 573-6421.

WANT TO BUY: Good Used Washing Machine. Call 573-0793 or leave message.

290 DOGS, PETS, ETC.

ALL BREEDS GROOMING: Scurry County Veterinary Clinic. 573-1717.

AKC SHELTIE (Miniature Collie) Pups. Would love to be your best friend! 573-9757, 573-7306.

FLUFFY YELLOW Tabby Kittens to give away to good homes. Also, Full Grown Bird Dog to give away. Call 573-6933 or 573-1375.

PARROTS, COCKATIELS, Bulk Bird Seed, Toys, Cages and Supplies. Scurry CB Sales, 304 E. Hwy. 573-0664.

WE WERE DUMPED! Please give us a good home. 3 Male Kittens and 1 Female Kitten. Litter Box trained. Come by 2211 27th St.

310 GARAGE SALES

Garage Sale
3607 Jacksboro
Wednesday only 8:00-3:00
Dishes, sheets, towels, toys, baby items, clothes, shoes, dishwasher, stereo, lots & lots of knick-knacks.

Our Lady of Guadalupe
3 Family Garage Sale
Wednesday-Thursday
Towle Park Barn
To Benefit
JOE CARRASCO

let your words do the talking
573-5486

311 AUCTIONS

NOTICE
Have an Estate or Houseful of Furniture or Misc. & are considering immediate dispersal?
Call us for prompt & discreet auction!
"10 years of experience in this field."
A large following of collectors, dealers & investors.
We conduct estate sales on your premises or ours (We are equally interested in purchasing any and all estates). Call us today WITHOUT OBLIGATION for an appointment to discuss your needs.
Grady or Mollie Morris
915-728-8292 or 728-3170

320 FOR RENT-LEASE

COMMERCIAL BUILDING FOR LEASE. Office, Warehouse, Large Fenced Yard. 624 Old Post Road. 573-6381, 573-0972.

FIRST MONTH FREE!! Key Mobile Home Park. Water furnished. 573-2149.

EXTRA LARGE Mobile Home Space available. Quiet. Birds, Trees, Shrubs. Real Country Living. On Bus Route. Phone 573-6507.

EXTRA LARGE Mobile Home Space in the shade of Pecan Trees. Barn & Corral for Horse or Calf. 1st month free. Water furnished. $85/mo. 573-0548.

FOR RENT: Small Building, 1712 25th St., next door to Tiger Barber Shop. Call 573-2925.

LEASE BUILDING: 3 Offices, 900 SF Shop, fenced yard. 1912 College. Available in June. 573-6381 or 573-0972.

MOBILE HOME LOTS for sale like rent. By owner. Owner financed. $40-$105/mo. With and without Hookups. 573-8963.

MOBILE HOME SPACE on One-Quarter Block. 2 miles East. Fenced backyard. Water furnished. 1st month free. 573-0548.

PECAN GROVE ESTATES: Large Lots in Orchard, $100; Out, $75. Sewer, Water. First month free with second month payment. 573-0793.

STORAGE SPACES for rent. Murry Storage. 573-8635 or 573-7996.

325 APARTMENTS FOR RENT

NEW MANAGEMENT!
Remodeled & Clean. Furnished, including new Carpet & Drapes. All bills paid + SCAT. Safe play area for children. 1 bdrm, $160/mo. 2 bdrm, $225/mo. May pay by week. 573-1526, 573-4468.
SUNSHINE VILLAGE

2 BEDROOM FURNISHED Apartment. Bills partially paid. $150 month. No pets. 573-2871.

1 BEDROOM FURNISHED Apartment. 2 bedroom unfurnished. All bills paid. 573-6150 or 573-3553.

PHOENIX PLACE
4 PLEXES
1. All Units carpeted & draped.
2. All bills paid including T.V. cable.
3. Quiet neighborhood & neat yards.
4. Children & Small Pets welcome.
5. $225 for upstairs furnished.
6. $250 for ground floor furnished.
CALL 573-4468 or come by Office at 1918 Coleman

*Starts at $225
*Furn. or Unfur.
*Maid Service Available
*1 or 2 Bdrms
*1 or 1½ Baths
*All Electric
*Heat Pumps-lower util.
*Central Heat & Ref. Air.
*All G.E. Appliances
*Garbage Disposals
*No Frost Refrigerator
*Dishwashers
*Laundry Facilities
*Located near Child Care Facility & Good School
700 E. 37th
573-3519 573-3510
TOWN HOUSE APARTMENTS

WINDRIDGE VILLAGE APTS.
*1 bdrm.; 2 bdrm.
*Convenient location between Cogdell Hospital & WTC.
*Spacious 1 Story Apts.
*Laundry Facilities.
*Walk-in Closets.
*Major Appliances w/Frost-free Refrigerators.
*Individual Air & Heat.
*Waterbeds Accepted.
*Children & Small Pets accepted.
573-0879

Win A FREE 1-Year Subscription to The Snyder Daily News

Persons Subscribing or Renewing Subscriptions for 6-Months or more during July will have a chance for a FREE 1-Year Subscription.
Drawing to be held July 31, 1987.
Clip Coupon & Bring to The Snyder Daily News, 3600 College Avenue or mail to: P.O. Box 949, today!!

Name_____
Address_____
City_____
State_____ Zip_____

A similar drawing will be held each month.

By Carrier or Mail in County
1 Year: $53.17
6 Mos.: $27.34
(Tax included)

By Mail Out of County
1 Year: $67.00
6 Mos. $37.24
(Tax included)

Kingswood & Eastridge Apartments
One & Two Bedroom
From $151
Furnished & Unfurnished
MOVE IN NOW!!!!
No Security Deposit . . . (With references)
$30 Off Your Monthly Rent
For a limited time only!
Designer decorated, energy efficient with modern appliances, central heat and air. Laundry, large play area. Conveniently located near schools, churches, shopping. Resident Mgr.
Family Living At Its Best, In A Quiet Neighborhood
100 37th St.
573-5261 573-5701
Equal Housing Opportunity.

1 BEDROOM FURNISHED apartment. Deposit required. No utilities paid. No pets, no children. 573-9047.

CENTRAL HEAT & Air, new carpet, paint, blinds. Furnished. Very comfortable. $225, $50 deposit. 573-3421, ask for Jay.

EXTRA NICE: 2 bedroom Brick Duplex. Central heat/air, built-ins. Single or Young Couple. 573-8633, 573-2797.

TRAVEL INN: $50 week, up. Color T.V., Phone, Kitchenette, Bills Paid, Senior Citizen Discount. 573-2641.

WESTERN CREST APARTMENTS
3901 Avenue O
573-1488 or 573-7681
After 5 & Weekends, 573-0335
✓2 bdrm, 1 or 2 bath
✓Dishwasher
✓Stove w/Self-Cleaning Oven
✓Ref. w/Auto Ice-Maker & Frostfree Freezer
✓Washer/Dryer Connections
✓Continuous Circulating Hot Water
✓Pool
✓Playground
✓Club House
✓Tanning Salon
✓Check Us Out!!

1 BEDROOM FURNISHED apartment, all bills paid including TV cable. $225 month plus $50 security deposit. 2012 26th, 573-4268, 573-4167.

FURNISHED & UNFURNISHED 2 Bedroom Apartments. All Electric, Partial Bills Paid. Good Location, Reasonable. Call 573-0996. If no answer, 573-9480.

FURNISHED APARTMENT, utilities and SCAT paid. Near downtown. 1 bedroom, $210. 2 bedroom, $275. Call 573-8963.

let your words do the talking
573-5486

330 HOUSES FOR RENT

3 BEDROOM, 1 bath, refrigerated air, central heat. 3409 Ave A. 573-2540 or 573-2939.

3 BEDROOM, 1 Bath. Clean, parking front & rear. Large backyard. Close to Schools. 2426 Sunset. $325/mo. 573-6436.

2 BEDROOM DUPLEX. CH/A. Available July 20th. Stove & Refrigerator provided. $275/mo. $200/dep. 2610 Ave U. 573-4403.

2 BEDROOM HOUSE, fenced yard. Close to East Elementary. Call 573-7161 after 5 p.m. weekdays, all day weekends.

FOR RENT: 3 bedroom, 1 bath, West School District. $300/mo. Deposit required. 573-3630.

LEASE: 3 Bedroom, LR, Den, 1¾ Bath, Carport, Fireplace. $475 move-in includes $200 Property Deposit. 573-7252.

DUPREE RENTALS
1212 25th 573-9001
2208 Ave O- Nice 2 bedroom, 2 bath, Mobile Home. $225/mo.
3010 42nd- 3 bedroom, 1 bath, 1 garage. Backyard faces park. Just remodeled, $350.
219 35th- 2 bedroom, 1 bath, 1 garage, big yard with trees, $225.
2512 AVE M- 2 bedroom 1½ bath unfurnished mobile home. Fenced yard with trees. Washer-Dryer, $295.
NICE MOBILE HOMES starting at $150 month. Furnished or unfurnished. Cable paid. Call for address.

Skinny's Convenience Stores
now accepting applications for full time clerks in the Snyder area. Must have home telephone, reliable transportation, be willing to work evenings & weekends. Must be 21 years old. Polygraph. No previous sales experience necessary but must have good work history. Good benefit package. Opportunity for advancement. Applications available at 417 37th St.

FREE MOVE!!!
Royal Mobile Home Park, Hwy. 84 Bypass, 573-1711. We'll move your Mobile Home into the Park FREE and the 1st 6 months rent ½ price. Water Furnished. T.V. Cable available. We also offer Laundromat & Convenience Store w/Gas. Playground, RV Complete Hookups.

your advertising dollars do better in.....

the classifieds

RENT TO OWN: 2 bedroom House. Carport, fenced backyard. 3102 Ave C. $250/mo. 573-9068.

UNFURNISHED HOUSE, 3/-1½/1CP/1G., carpet, $400 mo. $100 deposit. Available immediately. 2706 42nd. Call 573-9659.

UNFURNISHED HOUSES: 2 bedroom, $200-$275; 3 bedroom, $275-$300; 5 bedroom, $400. Call 573-8963.

335 MOBILE HOMES FOR RENT

14x80, 3 BEDROOMS, 2 Baths, Utility, Carport, Storage. $275/-mo. 2315 Peyton. 573-8583, mornings; 573-0517, evenings.

FURNISHED 2 bedroom, 1 bath. Single or Couple. Neat & Clean. 573-3034 or 573-7789.

340 MOBILE HOMES FOR SALE

ABANDONED HOMES. 2 and 3 bedrooms. Low down. We deliver. Call 806-894-8187.

1973 BARRINGTON, 2 bedroom, 1½ bath. 14x65. All appliances. $7000.00 or best offer. 573-1422.

EGGS AND MOBILE HOMES are cheaper in the Country. Shop local and save! Apple Homes, Big Spring, 915-267-1635.

1984 FLEETWOOD Double Wide, 28x52, fireplace, new carpet. $17,900 set-up and delivery. Financing available. South Plains Mobile Homes, Slaton, 806-828-5891.

FOR SALE: 2 bedroom, 2 bath, partial furnished, central heat & air, total electric. Walking distance to Ira School. 573-7014.

GUARANTEED FINANCING thru Owner. I have 3 mobile homes that I must sell. Anyone interested, please call collect and ask for Terry, 915-333-1558. I will consider a trade and don't care about your credit.

1987 16x76 3/2 with built in stereo, tape player, microwave, television, coffee maker, can opener, washer and dryer, ceiling fans, and even hair dryer. Must see to believe! Only $28,935.00. 573-5956.

1982 NASHUA, 14x80, 3-2, new carpet, nice. $12,900 delivered and set-up. Financing available. South Plains Mobile Homes, Slaton, 806-828-5891.

NEW DOUBLE WIDE, 3 bedroom Tiffany. Total sales price under $19,000. Guaranteed financing. Set up and delivery included. Call Gary 694-6660.

Repos-Doubles and Singles, 2 and 3 bedrooms. Easy credit. Call 806-894-7212.

WANTED!! Responsible Parties to take over payments on 100's of foreclosed homes. Call collect 806-763-4051.

Yes, you can!
APPLE
Big Spring
915-267-1635
Large selection of Trade-In Mobile Homes from $4,995.00
APPLE HOMES
FM 700 & 11th Place

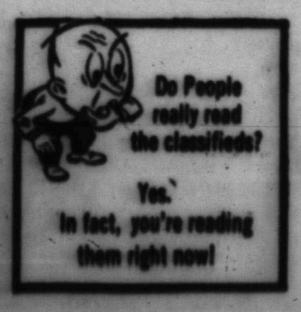

360 REAL ESTATE

395 ACRES, 19 miles South of Snyder. River frontage. Some minerals. $250 per acre. Call 728-2856 or 728-3355.

BY OWNER: Owner Financed. Buy Cheaper Than Rent! Extra nice, 2 bedroom. Completely remodeled with central heat. Must see to believe at $14,000.00. 573-0691 after 5:00.

611 East Highway
JACK & JACK
Realtors
573-8571
573-3452

NEW HOME UNDER CONSTRUCTION- Preston Trail. 4 bdrm, 3 bath. We have plans in our office. Please come by.
PRICE REDUCED- Park Place Add., 3 bdrm, 2 bath, brick.
HOME YOU'VE BEEN WAITING FOR- 4 bedroom, 2 bath, living room & den, spotless. Lots of extras.
4103 KERRVILLE- 6 yrs. approx. 3 bedroom, 2 bath, double garage. Mid 60's.
FRESH AS A DAISY- New carpet & paint, owner financed, 20's.
EXCELLENT CONDITION- Sparkling Clean and PRICED RIGHT!! 3 bedr., 3701 Avondale - $57,000.
3203 IRVING- Price reduced and a neat contempory home, high 80's.
EXCLUSIVE AREA- Quality throughout. Spacious three bedroom with two living areas.
NEW LISTING EDGE OF TOWN- on three lots. Immaculate two bedroom with carport.
MUST SEE- three bedroom, brick, in good East location. Call for details.
WE HAVE listings on commercial property and country homes on small and large acreage.

Joan Tate 573-8253
Faye Blackledge 573-1223
Lenora Boydstun 573-6876
Dolores Jones 573-3452
Howard Jones 573-3452

STEVENSON REAL ESTATE
4102 College
573-5612
573-1755

3750 SUNSET- 3-2-2, brick, cent. heat & air, $40's, fireplace.
2801 35TH- swimming pool, 3-3-2, corner, Colonial Hills.
4701 EL PASO- reduced, redone, 3-2-2, selling in 70's.
OFF WEST 37TH- brick, 3-2-2, exclusive, high 70's.
3005 AVE V- FHA low 30's.
WEST- 3-2-2, lease or sale.
EAST- extras, 211 34th, $35T.
FINANCED- 3733 Rose Circle.
2317 SUNSET- mid 30's.
3111 EL PASO- 8 lots, home, garage apt. $37,500.00 total.
2905 AVE V- owner fin.
80 ACRES NE- $500.00 acre.
4004 IRVING- reduced 60T.
2 HOUSES- owner fin. 1509 College.
1900 COLLEGE- low 30's.
2504 30TH- approx. 3500', $160T.
3215 40TH- owner fin. 20's.
2807 AVE U- low 30's, brick.
4500 GARWOOD- 3-2-2, 90's.
2109 MONCRIEF- owner fin. 2 mobile homes, 5 lots, $28T.
IRA- land $300.00 to $750.00 Ac.
3108 HILL- over 2000', large den, spacious, low 50's.
2808 47TH- corner, 3-2-2, 1758 sq. ft., mid 70's.
WESTRIDGE- 2707 28th, 3-2-2, all extras, low 90's.
3011 AVE Y- 3-1-1 plus carport, extra storage bldgs, garden, $50,000.

Joyce Barnes 573-6970
Margaret Sherrod 573-3606
Sandra Graves 573-3911

City REALTORS
4610 College Ave.
573-7100 573-7177

Above $100,000

4-3½-3- Pool, cinder block fence.
4-4-3- + shop & attendants home.

$75,000-$100,000

3-2½-2- Patio, Deck, fans, 2 FP, City Water, Some land 5 miles out of town.
MUST SELL- 3-2½-2, two story, 7 plus acres, 1.4 miles out.
3-2-2- lots of closets, West 30th.

$50,000-$75,000

EXCLUSIVE- 3-2-1, CA&H, close to Schools, fenced Yd. w/-trees.
BUSINESS & COMMERCIAL PROPERTIES.

$30,000-$50,000

EXCLUSIVE- 3-1-1+1cp, close to park, nice yd. w/patio.
3-1½-2- lots of cabinets, Kola St.
3-1¾-1CP- liv. & den, shop in back.

Under $30,000

LAKE HOME- w/furniture, $10,000.
2-1-1CP- good carpet, well insulated.
STARTER HOMES- 2 & 3 bedrooms.

Randy Rodgers 573-2904
Sandy Harlan 573-2989
Clarence Payne 573-8927
Pat Cornett 573-9488
Johnny McDonald 573-7472

6.3 ACRES in Roundtop Estates. Take over payments. Call 573-4433 or 573-0300.

Elizabeth Potts Realtors
573-8505
College Ave. & 30th

EXCLUSIVE- 4007 Houston, new carpet, 3-2-2, pretty yard, 50's.
NEW LISTING- South edge, 3-2½-2, dining, Over 7 acres.
REDUCED- Brick 4-2-Over 9 acres, Hermleigh.
FAMILY HOME- 4-3-3, pool, 2801 35th.
LARGE DEN- 2609 35th, 3-2-2, 90's.
WEST EDGE- 3-2-3cp, gameroom, Sale or Lease.
LOVELY- 3-2½-2, Lg. workshop, 10 acres.
OLD WEST- 4 bd. older home, excellent condition, many extras.
SOUTH OF PARK- 4500 Garwood, 3-2½-2, 90's.
CEDAR CREEK- Beautiful home, Custom designed.
COUNTRY WEST- 10 acres, Nice home, reduced.
CUTE- 3-1-1, ref. air, 3004 41st.
REDUCED- 60's, 4110 Jacksboro, Country west on 2 acres.
COVERED PATIO- 3-2-2, dining, 3309 48th, 80's.
LOCATION- 2203 44th, 3214 42nd, 3729 Ave U, 3 bd.
REPOS- 3702 Highland, 3741 Rose Circle, 3010 39th, Priced in 20's.
BELOW $20,000- 606 33rd, 1406 24th, 807 26th, 203 35th.
JUST LISTED- 3108 Hill, 4-2-2, 60's.
EAST 23RD ST.- 3-2-2, brick, 40's.

Wenona Evans 5738165
Margaret Birdwell 573-6674
Loyd Hatcher 573-5891
Temi Matties 573-3465
Elizabeth Potts 573-4245

3 BEDROOM, 2 Bath Home for sale. On 2 Acres of Land. In City Limits. With Roping Arena. Totally fenced. Call 573-0683.

BUYING? OR SELLING?
*HOUSES FOR RENT.
*1, 2 & 3 Bdrm Houses for sale.
*ARE YOU LOOKING FOR COMMERCIAL PROPERTY? See our Lots.
*WE HAVE Rental Property for Sale.
*FARMERS, RANCHERS, We have just the places for you! Come and see for yourself.
Jean Jones 573-2824
Forrest Beavers 573-6467

CEDAR CREEK location. 3 bedroom, spacious living area. Will consider trade. Call 573-7484. No answer, call 573-9059.

3-2-1 COLONIAL HILLS, over 1900 sq. ft. Low 70's. Brick.
4-2-2, DEN-FPL. L.R. Low 90's.
HIGHLAND REALTY
573-7107 573-1734
Ronda Anderson

FOR SALE BY OWNER: Owner Financed like rent. 3 bedroom houses, $300, $325, $350 monthly, 2 bedroom house, $225, mobile home and lot, $210. Small down payment or trade. 5 bedroom, 4 bath, old West Snyder; 6 bedroom, 2 bath near Post Office. 573-8963.

FOR SALE: 2 bedroom, 1 bath, low equity, corner lot, 2112 28th. 735-2586, 573-8751 or 573-8721 after 5.

FOR SALE OR LEASE: Commercial Building on 25th Street. Roof completely renovated. Owner financing available. Call 573-5486.

FOR SALE BY OWNER: 3 bedroom, 2 bath, 1 car garage, 1887 square feet. 4 years old. Assumable loan. Call 573-3721.

FOR SALE BY OWNER: 7.5 Acres at Round Top Estates. Stocked Pond. Assumable loan. Deed restrictions. Call 573-3721.

NICE RETIREMENT HOME: on Lake Sweetwater. 3-bdrm, all Electric, Fireplace, Boathouse, 2-Storage Buildings, Big Garden Spot. 915-235-3820. Owner Financed.

REAL ESTATE AUCTION: to be offered at Public Auction at 1:00 p.m., Saturday, July 25, 1987. Lot 11 and the West Half of Lot 12, Block 6 OT. Commonly known as Stinson Drug & Jack's Jewelry & Clock Repair, on North Side of Snyder Square. Terms & Conditions: 10% down day of sale. Closing within 30 days. For more information, contact: Auctioneer, Grady W. Morris, 915-728-8292. Auctioneer License: TXS 018 006785. Real Estate License: 380194.

Lois Graves Realtors
3905 College
573-0614 573-2540

CUSTOM HOME
Pool, hot tub. Make offer! 2702 48th.
REDUCED PRICE
3-2-2 workshop & green house. West.
ESTATE SALE
2504 30th. Call for appointment to see.
IMMACULATE
3-2-2, formal living & dining, den. 4500 Garwood & 4505 Garwood.
BEST BUY!
4-2 Colonial Hills. 50's.
LUXURY LIVING
2609 35th.
SEE THIS!
Nice 3-2-1. Walk to shopping & school. 40's.

Mary Carlton 573-7550
Linda Martin 573-1231
Mike Graves 573-2939
Lois Graves 573-2540

FOR SALE OR LEASE
Commercial Building
on 25th Street
Roof Completely Renovated
Owner Financing Available
CALL 573-5486

FOR SALE BY OWNER: 4 bedroom, 4 bath, 2 Story. Excellent neighborhood. Under appraised value. Appointment only. 573-9013. 2612 32nd.

FOR SALE BY OWNER: 3-2-2, on landscaped double lots. Large kitchen w/breakfast area, utility room, fireplace, toolshed, fenced backyard. 70's. 3611 Ave A. 573-0575.

We would consider trading our home in Bassridge priced in the $70's for a less than $40,000 home. For more details,
Call:
Janet Lay-Owner
573-8269
or
Stevenson Real Estate
573-5612

For Results Use Snyder Daily News Classified Ads Call 573-5486

Mobile Home, furn. & 1 Ac. Land. $12,850.
2 Bdrm Home & 1 Ac. Land, $2,850 FIRM.
Mobile Home Lots, varies from $1,400 and up.
East Snyder, 2 bdrm House & Lot.
Listing needed.
MALCOLM RIGSBY 573-7682 & 573-6903
Roswell Rigsby Real Estate

361 RESORT

FOR SALE: Nice 2 bedroom Cabin on Lake Colorado City. Call 573-0980 or 1-728-3603.

LAKE CABIN: Southside of Lake Thomas. Close to Boat Ramp, Lodge & Water. Call for information, 573-3360. After 5:00 p.m., 573-6072.

LAKE BROWNWOOD: Mobile Home on 2 lots. Carport, storage buildings, fruit & oak trees, near water. Off Highway 279. $15,000. 915-784-6675.

010 LEGAL NOTICES

NOTICE OF INTENTION TO CONDUCT WEATHER MODIFICATION OPERATIONS IN THE STATE OF TEXAS

Date of the first of three weekly publications of this Notice: July 7, 1987.

1. Notice is hereby given that the Colorado River Municipal Water District has filed an application with the Texas Water Commission for a State permit to conduct weather modification operations to change or attempt to change the natural development of clouds for the purpose, objective, period, and by the method summarized hereinbelow.

2. The Colorado River Municipal Water District has a valid Texas weather modification license. The initial license was issued on December 18, 1974, and was renewed in 1976, 1977, 1978, 1979, 1980, 1981, 1982, 1983, 1984, 1985, and 1986.

3. The purpose of the weather modification operation is to increase rainfall to affect water resources. The period of the permit is March 1 through November 30 during the years 1988, 1989, 1990, and 1991.

4. The proposed weather modification operation is to be conducted for and on behalf of the Colorado River Municipal Water District, P.O. Box 869, Big Spring, Texas 79721-0869.

5. The proposed weather modification operation is to be carried out in both an "operational area" and a "target area" to cause the intended effects to occur only in the target area. The operational area is that area described as being the area between an outer boundary which is defined by a line that encompasses the block of counties of Lynn, Garza, Kent, Fisher, Nolan, Coke, Sterling, Glasscock, Martin and Dawson, and an inner boundary which is that of the target area.

6. The area to be affected by the proposed weather modification operation is the target area. The target area is that area described as bounded by a line beginning at a point of origin at Big Spring, Texas, and running along Highway 87 in a northwesterly direction to Lamesa; thence, north-northeast on Highway 87 to the north border of Dawson County; thence, east along the northern boundary lines of Dawson, Borden, and Scurry Counties to Highway 84; thence, southeast along Highway 84 to Roscoe, in Nolan County; thence, south-southeast to Maryneal; thence, southwest to Silver in Coke County; thence, west-southwest to Highway 87 at a point approximately 13 miles northwest of Sterling City; thence, northwesterly along Highway 87 to the point of origin at Big Spring, Texas.

7. The methods and materials to be used in conducting this operation are summarized herein: A licensed meteorologist will select cumuliform clouds for cloud-seeding using a weather radar display, standard meteorological analyses, forecast techniques, observations, and pilot reports to direct an aircraft equipped to dispense the seeding particles, silver iodide crystals, into the updraft air at cloud base.

8. Persons interested in knowing more about the technical aspects of the proposed operation should contact the applicant or the Weater & Climate Section of the Commission.

9. A public hearing on this application may be called by mailing a petition that requests a hearing to the Executive Director, Texas Water Commission, P.O. Box 13087, Capitol Station, Austin, Texas 78711. The petition must contain (1) the signature, full name, address, and phone number of each person requesting; (2) a statement that each person is at least 18 years of age and resides or owns property in the operational area; and, (3) a description of each person's interest and how that interest would be adversely affected. Requests for hearing must be received by the Commission within 30 days of the date of the first publication of this notice. More information on calling a hearing can be obtained through the Legal Division of the Commission.

Without advertising a terrible thing happens...
nothing

Senate works on $6 billion tax increase

AUSTIN (AP) — The full Senate, meeting as a committee of the whole, began work on a $6 billion increase in taxes today as legislative leaders scrambled for a spending solution following the governor's latest demand to cut the budget.

The Senate's Tax Policy Subcommittee voted Monday to endorse increasing the state sales tax from 5¼ to 6 percent and extending the 15 cents-per-gallon motor fuels tax.

Those hikes, along with other proposals to raise additional fees and taxes, would be needed to fund a 1988-89 state budget.

But some lawmakers said Gov. Bill Clements' latest demand that the spending plan be trimmed by another $650 million had endangered a delicate House-Senate compromise reached over the weekend.

That plan called for a $38.6 billion 1988-89 budget that would have required about $27.5 billion from the state's general revenue fund.

But after a two-hour meeting with Clements, House Speaker Gib Lewis and Lt. Gov. Bill Hobby said Clements wants to cut $525 million and shift $125 million more from other programs into prisons and a pay raise for state workers.

"He's come back with kind of a counter-offer, quite a bit lower," Lewis said.

"It would be extremely difficult to make that type of cut without doing long-range, severe damage to the state of Texas ... I don't know why they would come up at this late date with that type of a proposal," complained Sen. Grant Jones, D-Temple, the chief Senate budget negotiator.

On the tax issue, the Senate committee's major bill would expand the sales tax to cover motor vehicle repairs, interstate long distance phone calls and computer software, and would increase a variety of fees, including fees for drivers' licenses, auto registrations and professional licenses.

It also would have businesses prepay part of their 1990 corporate franchise tax; charge businesses for sales tax permits; raise the motor vehicle sales-rental tax; increase the tax on cigarettes and tobacco products; increase the hotel occupancy tax; and place a surtax on the insurance premium tax companies now pay, as well administrative insurance services.

The subcommittee, however, voted to remove a provision that would change the franchise tax formula to include corporate profits.

Sen. Hugh Parmer, D-Fort Worth, said applying the tax increase only to capital investment "will only discourage investment in the middle of a recession."

The tax subcommittee's chairman, Sen. Bob Glasgow, D-Stephenville, said he would present his bill to the full Senate for debate on Tuesday.

Sen. Bob McFarland, R-Arlington, said he would offer a tax proposal of his own Tuesday that would raise the sales tax 1 cent and would remove certain tax increases in the subcommittee version.

State Comptroller Bob Bullock said he believed higher tax rates would find more favor with the public than a new levy.

"I think, frankly, Texans would be more satisfied with increased rates ... than they would (with) a new type of tax at this point."

Ruling puts Cave's conviction on hold

FORT WORTH, Texas (AP) - A U.S. Supreme Court ruling that narrowed the definition of the mail fraud statute has caused federal officials to put the presentencing investigation of former District Judge Tom Cave on hold.

Cave, who had been accused of trading sex for leniency for female probationers, was found innocent of those charges, but was convicted on three federal charges of mail fraud.

A federal probation official says they will not finish a presentencing report on Cave until a federal judge decides whether to drop the charges against the longtime state judge.

"Everything's on hold," said Claude E. Roach, head of the U.S. Probation office in Fort Worth. "Until some decision is made, it won't be completed."

U.S. District Judge Mary Lou Robinson earlier asked probation officials to have the report finished by July 5. The background report is used in determining sentence for persons convicted in federal court.

Robinson is considering requests by both prosecutors and defense lawyers to drop the three mail fraud charges.

Assistant U.S. Attorney Terry Hart cited the Supreme Court decision last Friday in requesting that the charges be dropped.

The high court's decision delcared that the mail fraud statute is limited in scope to the protection of property rights and does not extend to the intangible rights of citizens to have public officials perform their duties honestly and free from corruption.

The June 5 convictions stemmed from the jury's finding that Cave had deprived Tarrant County residents of fair court and an honest judge.

Jurors found Cave guilty of using the mail system to send advice and money for probation fees to a female defendant in his court.

If the judge agrees with the federal prosecutor, Cave's three convictions would be no longer considered offenses, but he still could be prosecuted if the government could show that the public was defrauded out of money or property.

DWI arrest noted

A 71-year-old woman was arrested for driving while intoxicated early Tuesday and was incarcerated in Scurry County Jail.

Police reported arresting the woman at 12:07 a.m. Tuesday in the 1900 Block of 15th St. Her vehicle was towed to the sheriff's office, police said.

Wreck involves 2

Two cars collided in the 2800 block of 35th St. at 11:55 a.m. Monday, but the damages were not extensive and there were no injuries.

Police said a 1985 Oldsmobile four-door driven by Treva H. Abercrombie of 2602 35th St. was in collision with a 1984 Pontiac two-door driven by Roosevelt V. Thompson Jr. of 603 30th St.

Hospital Notes

ADMISSIONS: Mitzii Lopez, 1308 19th; Nancy Guerra, Rt. 3, Box 125A; Rhonda Head, 1100 24th; Dorothy Gill, 3701 Galveston; Donna Matthews, Rt. 3; Meta Manley, 4002 Irving; Millie Gleghorn, 1811 KSNY Dr.; O. B. Franks, 2706 Ave. Z; Mary House, 2213 41st; Jimmy Ward, 2803 37th.

DISMISSALS: George Owen, Carreon baby girl, Saturinino Martinez, Ruth Roe, Iris Powledge, Marie Dodson, Melissa Davis, Leeon Pettit, Donna Matthews, Mitzii Lopez and baby boy, Mark Anderle, O. R. Brown, Rue Gambol, Dorothy Gill.

Births

Alex and Mitzii Lopez are the parents of a baby boy weighing eight pounds seven and three-fourths ounces. He was born at 11:48 p.m. Friday in Cogdell Memorial Hospital.

Brent and Shelly Holladay of Richland Hills are the parents of a baby boy, Owen Hal, born at 9:20 a.m. Monday in Irving Community Hospital. He weighed seven pounds 12 ounces. Grandparents are the late Hal Holladay and Karen Spurgeon of Snyder. Great-grandparents are the late Owen Nail and Tennye Griggs and the late Glen Holladay and Laura Holladay all of Snyder.

Obituaries

Rita Norton

ABILENE--Services were set for 3:30 p.m. Tuesday at the Minter Lane Church of Christ for Rita A. Norton, 78, who died Sunday at her home. Burial was to follow in Elmwood Memorial Park.

She was the wife of Ted O. Norton, a former Church of Christ minister in Snyder.

Born in Trent, she moved in Abilene in 1977. She was a homemaker and a member of the Minter Lane Church of Christ.

Survivors include two daughters, Mary Alexander and Marjorie Wood, both of Abilene; two sisters, Era McLeod and Lucille Wilks, both of Trent; seven grandchildren; and five great-grandchildren.

Memorials may be made to the Abilene Christian University Christian Services Center or to the West Texas Rehabilitation Center.

Minor injuries occur in DPS Sunday wreck

Two accidents were investigated by Snyder-based Department of Public Safety troopers Sunday afternoon with possible and minor injuries listed for passengers in both.

The first occurred 1.4 miles west of Snyder at the intersection of the Lamesa Highway (U.S. Hwy. 180) and FM 1611.

According to reports, Tim Ray Kotrla, 18, of Hermleigh, driving a 1985 Mercury Cougar onto U.S. 180 and was in collision with a westbound 1986 Oldsmobile driven by John T. Craft, 37, of Artesia, N. M.

A 36-year-old passenger in the Craft vehicle, Deborah Craft, was listed as having possible injuries, but she declined treatment at the scene.

Also Sunday, an out-of-state driver pulling a U-Haul utility trailer overturned his vehicle and trailer around 6:15 p.m. This mishap occurred some 14 miles north of Snyder on U.S. Hwy. 84.

Christopher Scott Crawford, 21, of Lake Wiley, S.C., said high winds made the trailer whip from side to side and ultimately caused him to lose control of his 1983 Datsun.

A passenger in his vehicle, 21-year-old Kim Crawford, was taken to Cogdell Memorial Hospital by private vehicle. She was treated at the emergency room but not admitted.

College awards equipment bids

Continued From Page 1

der for the carpeting at $2,499 while Teal Carpets of Snyder was next-lowest.

The trustees approved the renewal of the college liability umbrella policy for $2 million and voted to spend $5,850 to add more permanent disks to the WTC computer files back-up system.

Board members attending Monday's regular July meeting included R.C. Patton, who presided as president, Howard Sterling, Edwin Parks, John Gayle and Bob Hargrove. Roy Baze and Bill Wilson were absent.

Jury deliberates McFadden's fate

BELTON, Texas (AP) — Deliberations got under way today in the capital murder trial of Jerry "Animal" McFadden in the slaying of an East Texas woman.

Closing arguments ended at 12:10 a.m. today. Jurors retired to the jury room, elected a foreman and voted to begin deliberations at 9 a.m.

Defense lawyers claimed in closing arguments that prosecutors haven't presented any direct evidence linking McFadden to Suzanne Harrison, the woman he is accused of killing.

"Mr. McFadden is on trial for capital murder and the state can't show you that Mr. McFadden did what they say he did, so they are trying to have to convict him on other matters," said defense lawyer Vernard Solomon.

Prosecutor Arthur Eads told jurors they should look at the whole case.

"There is horror in this courtroom, there is death in this courtroom," he said.

Defense lawyers and pro-prosecution rested their cases in the month-long capital murder trial Monday.

Jurors earlier heard a taped statement from a jailer who testified she was abducted at gunpoint by McFadden last summer.

In the tape, Mrs. Williams quoted McFadden as saying, "Rosie, they're trying to give me the needle for something I didn't do. I didn't even know those three kids."

The defense lawyer had tried unsuccessfully to have the tape played for the jury. District Judge F.L. "Tiny" Garrison said he decided to allow the jury to hear the statement Monday because he had allowed other statements McFadden allegedly made to Mrs. Williams in July 1986.

Mrs. Williams' testified about her abduction and 28-hour ordeal before escaping from a railroad boxcar in Big Sandy.

The jailer said McFadden, 40, forced her to leave the jail at gunpoint and marched her through wooded areas and over deep creeks, before holding her in the boxcar where temperatures were more than 100 degrees.

Solomon had asked that McFadden's statement be entered to show his client escaped from jail after fearing for his life.

Prosecution rebuttal witnesses attempted to establish the times murder victims Suzanne Harrison, Bryan Boone and Gena Turner were last seen alive.

McFadden is being tried for capital murder in the death of Miss Harrison. He has not been charged in the deaths of her two companions.

A Hawkins man said saw the three youths at about 7:30 p.m. the night before their disappearance.

Value reviews heard Monday

Continued From Page 1

values.

The three-member review board concluded its hearings related to oil values Monday. It will be back in session as 9 a.m. Thursday to hear similar questions related to personal property and real estate.

All changes in tax values must be established during the review hearing process. Once tax notices are mailed, these cannot be changed for the current tax year.

Members of the district's review board include Harold Lacik, Walter Stirl and Ross Carroll.

Markets

Midday Stocks

NEW YORK (AP) Morning stocks:

	High	Low	Last
AMR Corp	60⅝	59⅝	59¾
Ameritech s	84½	84	84¼
AMI Inc	19⅝	19½	19½
Am Motors	4⅜	4⅛	4¼
AmStand	46	45⅝	46
Amer T&T	30	29⅝	29¾
Amoco	87	86½	86⅝
ArmcoInc	12¼	11¾	12¼
AtlRichfld	95⅜	95	95¼
BakerHugh n	25⅞	25½	25⅝
BancTexas	11-128	5-64	5-64
Banctex wi	11-128	5-64	5-64
BellAtlan	66¾	66	66⅜
BellSouth s	38⅝	38¼	38⅜
Beth Steel	19¼	18½	18¾
Borden	58⅞	58⅝	58¾
Caterpllr	60⅜	59	60⅜
Centel	66	66	66
Chevron	62⅝	62⅜	62⅜
Chrysler s	37⅞	37	37¾
Coastal s	37¾	37½	37⅝
CocaCola	43¾	43⅜	43¾
Coleman	37⅝	37⅜	37⅜
Colg Palm	49½	49	49⅛
ComlMetl s	19	19	19
DeltaAirl	56	55¾	55⅞
DigitalEq	166¼	163	165⅜
DowChem	86¼	85⅝	85⅞
DressrInd	33⅝	33⅜	33⅜
duPont	125	123½	124⅝
EstKodak	86½	85⅝	86⅜
Enserch	24⅝	24¼	24⅜
EntexInc	16½	15⅞	16⅛
Exxon	94	93½	93¾
FederalCo s	39½	38¾	39
Firestone	41½	41¼	41½
FtBcpTex	2⅞	2⅞	2⅞
FstRepub	24	23¾	23¾
FlowerInd	28	27¾	27¾
FordMotr	106	104⅛	105⅝
GAF Cp	55½	54½	55¼
GTE Corp s	38⅝	38¼	38⅜
GnDynam	70	69	69⅞
GenElct s	55¾	55⅛	55⅝
GenMills s	56⅛	55¼	56
Gen Motors	84⅝	83¼	84⅝
GnMotr E	41¼	40½	41¼
Goodrich	49⅝	49¼	49¼
Goodyear	68¼	67¼	68¼
GtAtlPac	42	41½	42
Gulf StaUt	8	7⅞	8
Haliburtn	41¾	41¼	41½
HolidayCp n	26¾	26⅝	26¾
HoustInd	32⅞	32⅝	32⅝
IBM	169⅞	168⅝	167⅛
IntlPaper s	47⅞	47⅛	47¾
JohnsJn	93⅛	92	92⅞
K mart s	44⅛	43½	43⅞
Kroger s	39	38½	38¾
vjLTV Cp	5	4¾	5
Litton Ind	103¼	102¼	102¼
LoneSta Ind	36½	36	36⅛
Lowes	25⅛	25⅛	25⅛
Lubys s	30¼	30⅛	30⅛
MCorp	8¾	8⅝	8¾
Maxus n	14⅛	14	14
MayDSt	48⅛	47¾	48⅛
Medtronic	94⅝	94⅛	94⅜
Mobil	51⅝	50⅞	51⅛
Monsanto	88⅜	87¼	87¾
Motorola	56	55⅛	55⅝
Navistar	8⅛	7¾	8
Nynex	66⅜	65½	66⅜
PacTel s	25⅝	25¼	25⅝
PenneyJC s	53	52¼	52⅞
Phelps Dod	40⅛	39⅞	40⅛
PhilipPet	18	17⅞	18
Polaroid s	33½	32¾	32⅞
Primerica s	39¾	39	39⅜
ProctGamb	95½	94⅜	95¼
PubS NwMx	32¾	32¼	32¼
Sabine	19½	19⅛	19⅛
SFeSouPac	51	50⅝	50¾
SearsRoeb	50⅞	50¼	50⅝
SherwinWm	35⅜	35	35⅜
Singer Co	41	40¾	40¾
Southern Co	24½	24¼	24½
Southland	78¾	78⅛	78¼
SwstBell s	36⅝	36⅜	36½
SunComp	67⅛	65¾	66
Tandy	45½	44⅞	45
TemplInld s	60⅞	60⅜	60⅜
Tenneco	51¼	50¼	50¾
vjTexaco	44	43¼	43½
TexAmBnch	13¼	13¼	13¼
TexEastn	38⅞	38⅝	38⅝
TexasInd	29⅝	29⅜	29⅝
TexasInst s	61⅝	60⅜	61⅝
Tex Util	31⅞	31⅝	31⅞
Textron s	34¾	33¼	34¾
USX Corp	36¾	35¾	36½
UnCarbde	30	29⅝	29¾
UnPacCp	78⅞	77¾	78½
US West	51¼	50⅞	50⅞
UniTel	28½	28¼	28½
Unocal	41½	40¾	40¾
WalMart s	35⅞	34¼	35¼
WestghEl	65¾	65¼	65⅝
Xerox Cp	75½	74⅝	74⅞
ZenithE	26⅞	26½	26¾

Petroleum Prices

NEW YORK (AP) — Petroleum cash prices Monday as compared with Tuesday's prices.

	Mon.	Fri.
Refined Products		
Fuel oil No. 2 NY hbr bg gl fob	.5490	.5505
Gasoline reg. NY hbr bg gl fob	.5660r	.5705
Gasoline unleaded NY hbr bg gl fb	.5525r	.5570
Prices provided by Oil Buyer's Guide		
Petroleum - Crude Grades		
Saudi Arabian light	7.70	17.70
North Sea Brent $ per bbl fob	19.80	19.70
West Texas Intermed $ per bbl fob	21.40	21.35
Alaska No. Slope del. US Gulf Cst	n20.03	n20.05

n.a. not available n.q. not quoted
r-revised
b-bid a-asked
n-nominal

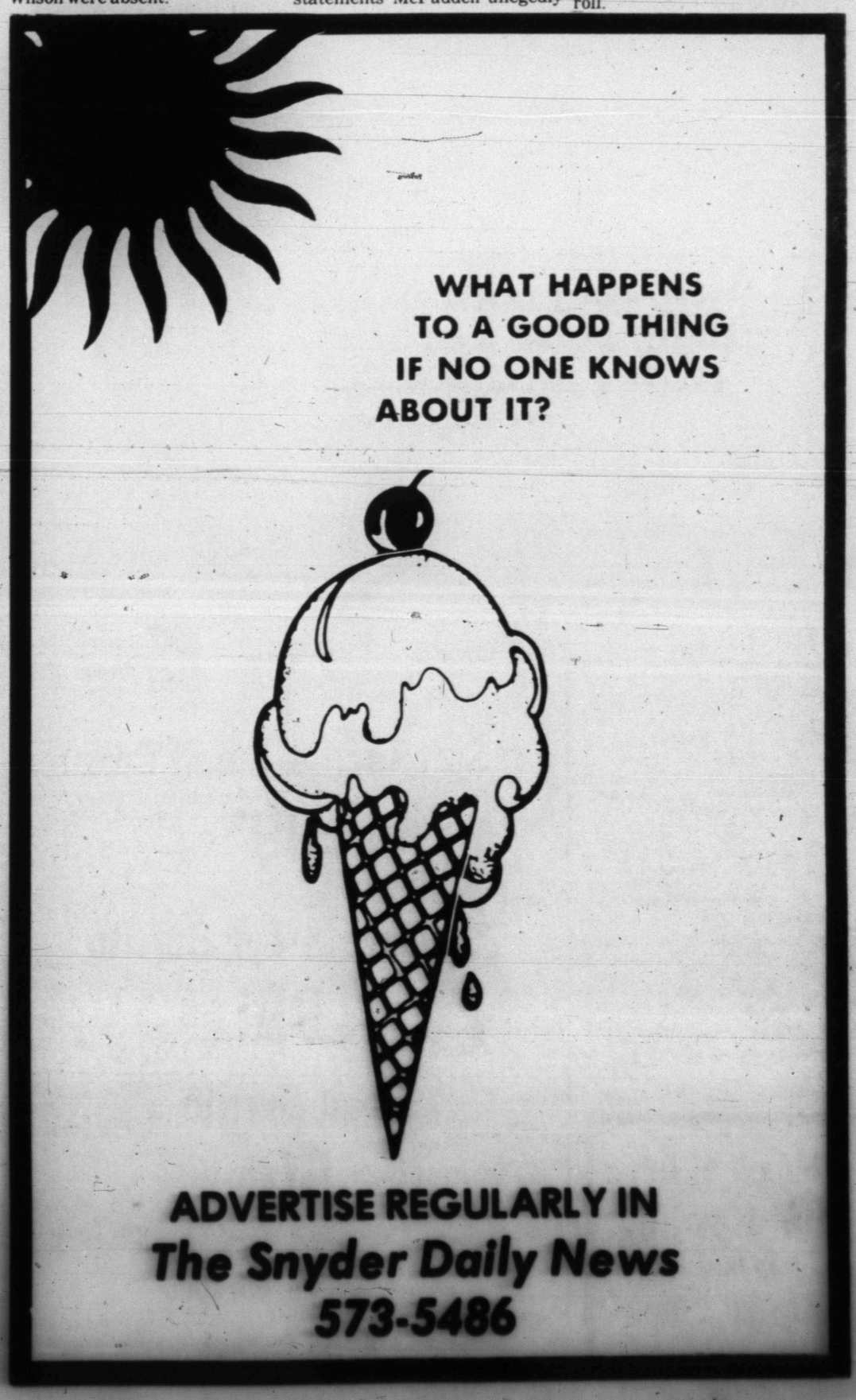

Farmlands sufficient to meet future needs

WASHINGTON (AP) — A draft of a once-a-decade report by the Agriculture Department says enough farmland will be left to meet needs of the year 2030, even though some 48 million acres could be taken for non-agricultural uses by then.

The draft report, which will be subject to public comment and review before being put in final form, was released by the USDA on Monday.

Erosion, salt pollution in irrigation areas of the West, and reduced vegetation on livestock ranges are other threats to the U.S. agricultural machine.

Although the rate of urban growth has slowed in some areas, the conversion of agricultural land into other uses remains a disturbing problem for the future, the report said.

"Further, the effects of conversion, not only on local and regional farm income and production patterns but on the nation, may be understated if only the number of acres converted is considered," the report said.

It added: "Much of the urban growth will occur on prime farmland in counties in or near metropolitan areas. Although counties in fast-growth areas include less than 15 percent of all cropland, they account for nearly 30 percent of the dollar value of the nation's farm output."

The nation's total non-federal rural land area, not counting Alaska, is more than 1.4 billion acres, which includes 421.4 million acres of cropland, 133.3 million acres of pastureland and 405.9 million acres of rangeland, based on the the department's 1982 National Resources Inventory.

About 1.5 million acres are converted to non-agricultural uses each year, the report said. Sixty-four percent is cropland.

"Assuming the current rate of conversion continued, the cropland base would be reduced by nearly 48 million acres, or 12 percent, between 1982 and 2030," the report said. "Changes in land use may have an enormous effect at the local level without becoming a problem that requires specific action at the national level."

The report said soil erosion caused by the wearing-away action of water and wind is reducing the productivity of some soils. In 1982, water erosion moved more than 3.4 billion tons of soil on non-federal rural land, and wind moved 2 billion tons.

"More than 286 million acres of non-federal land are eroding at rates greater than the soil tolerance — that is, the rate at which sustained economic production is assured," the report said.

According to a new computer analysis cited in the report, 100 years of water and wind erosion under 1982 management conditions would reduce U.S. productive capacity 1.9 percent. The report said that would be "the equivalent of losing production worth $9 billion at 1980 prices."

George S. Dunlop, assistant secretary for natural resources and environment, noted that the report's value is in its identification of "the status and condition of our soil and water resources" so those resources can be conserved and protected.

"Despite the fact that the report identifies some resource conservation problems, its findings show that the United States can meet food production demands for the foreseeable future," Dunlop said.

News Briefs

Roadside shooting

MONAHANS (AP) — A Dallas man was found shot to death at an interstate highway roadside park near here, and authorities were searching for two suspects in the killing.

The body of William Louis Smead, 44, was discovered in a restroom at an Interstate 20 rest area about 10 miles west of Monahans shortly after 10:30 p.m. Sunday, Ward County Sheriff D. Hall said.

Smead had been shot once in the chest, sheriff's reports indicated. Ward County Justice of the Peace L.A. Wester ordered an autopsy, Hall said.

Smead had about $200 in his wallet and was wearing several items of jewelry, reports indicated.

Ward County deputies were seeking two men in a 1980 to 1982 Ford Thunderbird for questioning in connection with the death, Hall said.

Texas Rangers, Midland police and Odessa authorities were involved in the search.

Prison rodeo canceled

AUSTIN (AP) — Dwindling funds have apparently finished the Texas Prison Rodeo, an annual event that since 1933 has matched broncos and burglars, cattle and convicts.

The Texas Department of Corrections needs $800,000 in private donations to make its 26,000-seat rodeo arena safe. Prison Director James Lynaugh told the prison board Monday that only $29,000 had been raised.

Oppose waste site

PALESTINE (AP) — A proposed toxic waste storage facility would inject about a $4 million payroll into Anderson County's economy, but many residents are in fierce opposition because of safety and environmental concerns.

TEXSTOR, a Houston firm, wants to store the wastes in a salt dome beneath 271 acres it purchased about six miles northwest of Palestine last fall.

But the mayor, the county judge, the state representative and a 4,000-member group called Stop-Tox say they don't believe the storage procedure, which never has been used in this country, is as safe as the company maintains.

"We're talking about some of the most dangerous stuff known to man," said state Rep. Cliff Johnson, D-Palestine. "If there's even a .0001 chance of trouble, that's too much."

Theology school back

DALLAS (AP) — The incoming president of Southern Methodist University hopes to revitalize the theology school when several positions fall vacant over the next decade.

"We have a chance, if we fill them (vacancies) correctly, to become the No. 1 theology school in the nation," said incoming President A. Kenneth Pye, who takes office at SMU on Aug. 17.

As many as one-third of the faculty members at the Perkins School of Theology may retire within the next 10 years because many "came in at the same time and stayed put," said Dean James Kirby.

He said 14 of the 44 faculty members will be at least age 65 by 1995, said Kirby. Of those, seven will be age 70. The mandatory retirement age is now 70, although faculty members at SMU may retire as early as 63, he said.

Beach on shark alert

PORT ARANSAS (AP) — Two women injured in shark attacks over the weekend say they'll never swim in the surf again, and officials have warned all swimmers not to venture into deep waters off Mustang Island.

In separate incidents Sunday within a half mile of each other, a 16-year-old girl and a 32-year-old woman suffered leg and foot injuries about 75 feet offshore.

In both incidents, the creature was described as about five feet long and gray, said Port Aransas Mayor Dale Bietendorf. "I'm willing to say it was a shark," he said.

On Monday, city officials held an emergency meeting and passed a resolution warning swimmers and advising them of safety measures that are being instituted, Bietendorf said.

Repeat DWI driver is sent to prison

ANAHUAC, Texas (AP) — A man with 18 drunk driving convictions was sentenced to five years in prison after pleading no contest to a felony driving while intoxicated charge stemming from a 25-vehicle crash that killed five family members.

Samuel LaRoy Hargrave, 60, of Anahuac, also was fined $500 Monday by State District Judge Carroll E. Wilborn Jr.

"I think that somehow the system is deficient as regards to Samuel LaRoy Hargrave Jr. .. " Wilborn said. "You have been convicted more times than I can count, of felony offenses. But for the peculiar quirk that does not allow you to be indicted as a repeat felony or habitual felon, the maximum punishment this court can allow is five years in TDC (Texas Department of Corrections)."

Wilborn, as the former district attorney for Chambers and Liberty counties, prosecuted Hargrave for drunken driving four times.

"You have shown to this court ... absolutely no desire to rehabilitate, to quit drinking or even not to drive a vehicle when you are unlicensed," Wilborn said.

Hargrave, who has not had a valid license since 1966, admitted he continues to drive although the state will not issue him a license.

Texas Department of Public Safety troopers have said Hargrave was the driver of a station wagon that stalled on Interstate 10 in the middle of the fog-shrouded Old River and Lost River Bridge.

Fog and his stalled car triggered the chain-reaction pile-up Jan. 28 that killed five members of a Rockport family and injured six other people, officials said.

Hargrave had 0.11 percent of alcohol in his blood at the time of the 9 a.m. accident, a blood sample showed. A person is considered intoxicated in Texas if his blood-alcohol content is 0.10 percent.

District Attorney Mike Little said prosecutors allowed Hargrave to plead no contest to the Chambers County DWI charge as part of a plea bargain that called for Hargrave to plead guilty to a Feb. 10 drunken driving charge in Liberty County, and admit he has violated his probation for a past DWI conviction.

Defense attorney Walter P. Fontenot said Hargrave accepted the plea bargain because "he wants to get it all behind him."

Dr. Gott

Peter Gott, M.D.

The 'ultimate' may be the last

DEAR DR. GOTT — Some of my friends have begun an exercise program that includes running in place in a sauna. They claim it is the ultimate aerobic workout. This practice seems rather alarming to me. Could you comment?

DEAR READER — People dream up the darndest ways to take up free time. I always thought that saunas were for relaxation after a workout. Many saunas get very hot, and I'd worry that your friends might be overdoing it in the heat, become too dehydrated and suffer cardiovascular collapse. This is called heatstroke among athletes and it can be a serious condition, leading to heart irregularity or standstill.

Jogging in a sauna may be the "ultimate aerobic workout," but I would advise your friends to knock it off, exercise in a temperate environment and then wind down in the sauna.

DEAR DR. GOTT — Is clenching your teeth a sign of trouble?

DEAR READER — Sometimes. Teeth clenching is a sign of tension. We all experience tension, but if we take out stress on our teeth, especially at night when sleeping, bite problems and headaches can result. Teeth clenching may be the earliest manifestation of stress that should be addressed directly, not ignored.

DEAR DR. GOTT — My sister has lost the sight in one eye because of something called toxoplasma gondii. It's a parasite from cats. She's taken all these drugs, but her sight has not returned. I never did like cats, but I didn't realize they were dangerous to humans.

DEAR READER — Toxoplasmosis is a common infection that is often carried by cats. The cats contain the parasite and pass the cysts in their stools. These cysts can be directly spread to humans by contact. Once in the body, the cysts hatch and the larvae migrate to the lymph glands and brain. Vision can be affected.

The disease is particularly serious in pregnant women because the parasite can be carried through the placenta and into the fetus, causing severe tissue damage.

Treatment with sulfa drugs usually clears up the infection, but some damage — in the eyes, for example — may be permanent.

Cats contract toxoplasmosis by eating infected birds and rodents. Therefore, owners of free-ranging cats should have their animals periodically checked by qualified veterinarians.

Dr. Gott's new Health Report, WHAT YOU SHOULD KNOW ABOUT NURSING HOMES, offers a step-by-step guide to rating facilities and finding the best care available. For your copy, send $1 and your name and address to P.O. Box 91369, Cleveland, OH 44101-3369. Be sure to mention the title.

© 1987, NEWSPAPER ENTERPRISE ASSN.

CLYDE HALL, JR.
SNYDER INSURANCE AGENCY
"Insurance for your Every Need"
915/573-3163
1820 26th St.

Lindy's Dog Grooming
has moved to
1 mile out on Lamesa Hwy
Across from Pool Well Service
573-6739
COUPON
$2.00 Off
Next Grooming or Bath With This Coupon

Walls
Thanks For 11 Years of Economic Partnership with Snyder.
We Appreciate Your Contribution to the Business Community
Member FDIC
Snyder National Bank
We take Snyder to Heart!

Month of July
99¢ Bowling
Try Bumper Bowl
Snyder Lanes

Texas Tacos®
Soft Taco & Small Coke
99¢
Sausage & Egg Burrito
99¢
Bean Burrito
50¢
Prices Good Tuesday, July 14th thru Monday, July 20th
4206 College