THE SNYDER DAILY NEWS

VOL. 4, No. 9 — SNYDER, TEXAS, MONDAY, MAY 11, 1953 — EIGHT PAGES — PRICE 5c

Churchill For Big Powers In Informal Meet

LONDON (AP) — Prime Minister Churchill said today he is in favor of a high level conference of the leading powers without any great delay.

In a House of Commons speech on foreign policy, Churchill said the high level conference should not be hampered by any long agenda, and should be carried out in an atmosphere of informality and privacy and even seclusion.

Churchill was not specific, but supposedly meant he should get together with President Eisenhower and Premier Malenkov. He referred to a "conference at the highest level of the leading powers."

Churchill said this conference might not come to any hard agreement but at least it would lead to a better understanding.

The prime minister reviewed what he called the "change in attitude and, we all hope, mood" that has taken place in Soviet Russian and the Kremlin itself since the death of Stalin.

He appealed for caution in "doing or saying" anything that might give the Soviet leaders ground for suspicion. He said "it would be a mistake to assume that nothing could be settled unless or until everything is settled."

In a review of foreign problems Churchill said:

1. The compromise truce proposals offered by the Communists in Korea should be given "sympathetic and patient examination."

2. Western Germany needs to be incorporated soon into the Western defense set up. Britain intends to stand firmly behind her commitments to Western Germany.

3. Britain will discuss arrangements for providing an international defense of the Suez Canal Zone but British troops will defend themselves if the Egyptians try to start trouble there.

4. A piecemeal solution of problems with Russia was better than no settlement at all. This could be interpreted as mild criticism of President Eisenhower's recent all inclusive peace plan.

5. The position of French-led forces in Indochina has improved, partially because of the advent of the rainy season there. He warned the West not to assume too hastily that Moscow is calling the tune for the military movement in Indochina.

Churchill clearly showed that he believed the death of Stalin has brought about an important new factor in world diplomacy.

ASKS INFORMAL MEETING

He said the big power conference he suggested should be composed of the smallest number of powers and persons posible, and they should meet with a measure of informality and a still greater measure of privacy and seclusion."

The House gave him a loud cheer when he said:

"I must make it plain that in spite of all the uncertainties and confusion in which world affairs are plunged, I believe that a conference on the highest level should take place between the leading powers without long delay."

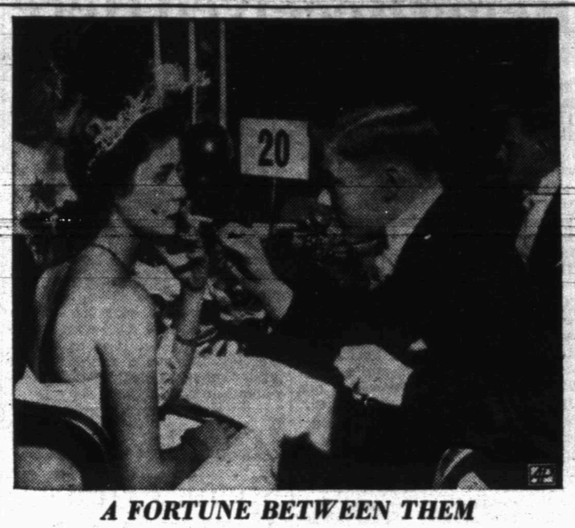

A FORTUNE BETWEEN THEM

Pretty Jean Tanburn receives a light from Don H. Kelly Jr., named in court papers as the man she wants to marry. If the marriage comes about, Miss Tanburn will sacrifice a $10,000 legacy and a yearly income of $6,500 from a trust fund. She was told by a New York judge, Williams T. Collins, that she may marry if she wishes. But, she was warned, if her bridegroom is not of the Jewish faith she must forfeit the fortune.

Tornado Warning Issued For Central West Texas

Showers Here As Hermleigh Gets Half-Inch

Turbulence was predicted for the area this afternoon as a warm front made its way into the state bringing light showers to Snyder this morning.

Showers started at 7 o'clock this morning and continued until about mid-morning, measuring .08 of an inch. Skies remained cloudy, indicating possibility for more moisture.

The rains were enough to settle the dust which had hit here yesterday with only a light wind behind it. Skies were full of dust most of yesterday.

A half-inch of rain had already fallen early this morning in Hermleigh, according to the estimate of Orville Paty, school superintendent. At the same time, the shower was very light at Ira, but hail fell there at about 8 o'clock.

Rain threatened here yesterday morning but never got a good start. A few drops fell in the very early morning, along with a few hailstones. The rain measurement was .01 of an inch. Dust arrived to replace the rain clouds before the sun rose Sunday.

Farmers in this area were anticipating more rain during May to bring recently-planted cotton up and to aid them in planting more. The 40-year average for May is 3.22 inches. The average for the first four months is 4.32 inches, while Snyder had 3.55 inches during that period this year.

Temperatures dropped to a low of 50 last night after reaching a high of 82 yesterday. The reading at 7:30 o'clock this morning was 60, according to Mrs. D. P. Strayhorn, weather observer.

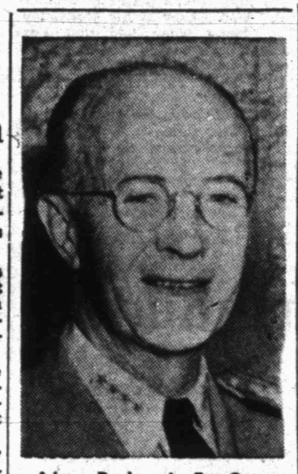

Adm. Robert B. Carney (above), commander of NATO forces in Southern Europe, is the center of speculation as possible successor to Gen. Omar N. Bradley, present chairman of the Joint Chiefs of Staff. Gen. Bradley is due to retire Aug. 16.

One Reported Near Ranger; No Damage

(By The Associated Press)

A tornado skimmed through West Central Texas seven miles south of Ranger Monday. There were no reports of deaths or injuries.

The Weather Bureau at Abilene said the twister was sighted heading northeast.

Police Officer R. W. Veal of Ranger said no harm from the twister had been reported an hour after it was seen at 10:15 a.m. He said officers still were checking on it.

The weather bureau had warned earlier that tornadoes were possible in West Central Texas.

The Weather Bureau warned tornadoes were possible Monday in Central West Texas.

The special weather warning said thundershowers and high winds were expected in North and Central Texas.

Thunderstorms already had dropped some rain in scattered parts of the state.

The Weather Bureau said thunderstorm activity would continue through Monday night. It said "there is a possibility of a few tornadoes in the area bounded by San Angelo, Waco, Wichita Falls and Big Spring."

Forecasters said a warm front was responsible for the turbulence.

A Sunday afternoon thunderstorm dumped .95 inch of rain on Marshall and sent the city's creeks out of bounds briefly over some streets. Traffic was not halted and the flash flood subsided quickly. Blustery wind and severe lightning accompanied the storm. The wind was gauged at 70 miles an hour at Caddo Lake, 16 miles northeast of Marshall.

Before dawn lightning was so continuous east of Garland that residents were awakened by the brilliant display and the distant peal of thunder.

Early Monday minimum temperatures ranged from 78 at Laredo to 39 at Lubbock. Sunday's maximums were between 96 at Cotulla and 69 at Dalhart.

The wettest spot in Texas Sunday was Kilgore with 2.27 inches of rain. Corsicana reported .29.

The 24-hour rainfall reports to the Weather Bureau up to 6:30 a.m. Monday included: Abilene, trace; Big Spring, trace; Dallas .38; Houston, .01; Waco, .08; Beaumont, .15; Fort Worth, .49; Texarkana, .27; Lufkin, .13; College Station, trace; Mineral Wells, .08 and Tyler .62.

GREAT LAKES ORE BOAT SINKS; MANY ARE LOST

GRAND MARAIS, Minn. (AP) — The Great Lakes freighter Henry Steinbrenner foundered and sank in heavy waves off Isle Royale in Lake Superior with 31 aboard early today. Ships in the vicinity reported sighting a life boat and a raft bearing people.

Eight survivors were on the wind - whipped water, rescue ships said.

The Coast Guard station at Grand Marais reported it had intercepted radio messages from the steamer Clemson and the steamer Sykes in the vicinity of the accident.

The message said "have sighted one raft and one life boat with people on them. Not able to pick up yet." Wreckage also was sighted in the area.

Another ore carrier, the Joseph H. Thompson radioed it had sighted five men on a raft and three in a life boat 14 miles from Isle Royale light station. One man in the left boat was lying down, apparently injured, the message said.

HIGH WINDS

Winds 55 to 60 miles an hour buffeted the Isle Royale area last night and early today. Heavy seas prevailed today as rescue boats headed for the scene, making slow progress as they bucked extremely rough water.

The Steinbrenner was reported sunk about 15 miles off the southeast shore of Isle Royale, about midway between Isle Royale light station and Passage Island at the northeast tip of the island. The light station is located at the tip of the arm forming Siskiwell Bay.

A report from the Clemson said the Steinbrenner had radioed its hatches had blown off in strong wind and that it was taking on water.

The Steinbrenner, a 6,900 ton vessel, left Duluth at 6 a.m. Sunday with a load of iron ore for down-lake points.

RESCUE CRAFT

The ship was reported to have struck a reef in the same vicinity as the ill-fated Emporter, a Canadian ship, which went down June 4, 1947. Twelve crewmen lost their lives.

Coast Guard rescue boats were hurrying from several points. Grand Marais and Portage Canal, Mich., stations dispatched motor life boats. An 85 foot coast guard patrol boat left Two Harbors, Minn. The Coast Guard cutter Woodrush was dispatched from the Apostle Islands off the north Wisconsin shore.

Tidelands Bill Will Be Delayed This Week

WASHINGTON (AP) — House passage of the submerged lands state ownership bill was delayed at least until Wednesday when the Rules committee today postponed consideration of the measure until tomorrow.

Originally it was to have been taken up by the committee today but the delay was ordered when a quorum of committee members failed to appear.

Only by unanimous consent could the legislation be considered on the floor on the same day as approved by the rules committee.

The House is expected to approve Senate changes in the bill.

Pipeline Will Open Tuesday

Celebration of the opening of a 26-inch crude oil pipeline from Scurry County to the Gulf will begin at 11 o'clock tomorrow about two miles southeast of Dunn.

Hundreds of oil industry leaders, national and state officials and business and civic leaders from Texas, Oklahoma, and New Mexico will be present in the crowd of more than 1,000 persons expected to attend.

The celebration will be held at the north end of the 466-mile line.

A barbecue lunch will be served at noon and speeches are scheduled by General Ernest O. Thompson, member of the Texas Railroad Commission, and L. S. Wescoat, president of Pure Oil Co., and chairman of the board of the American Petroleum Institute.

Tests Made On Mitchell Well

Humble No. 1 Trulock, Central-West Mitchell County wildcat, bailed nine gallons of oil in one hour, then it bailed 79 gallons of oil and nine gallons of water in the next hour. It is still bailing.

Humble No. 1 Cooper, wildcat in Southwest Mitchell County, drillstem tested at 7,564-586 feet with tool open 30 minutes. Recovery was 20 feet drilling mud with no shows. It is now drilling ahead.

Texaco No. 3 Fuller in the Fullerville Strawn field of North Scurry flowed nine barrels of oil and 85 barrels of water in 24 hours, then flowed another 24 hours and made four barrels of oil and 66 barrels of water. It is still testing.

In the Buffalo Creek Ellenburger field of East Scurry, Hall No. 1 Huff is preparing to acidize and test at 7,595 feet in Ellenburger.

Green No. 1 Slaughter, Southwest Borden wildcat, is at 8,370 feet, running electric log surveys.

Also in Borden, Heimerich & Payne No. 1 Dorward, wildcat in the northwest part of the county, is at 7,126 feet in lime.

Tidewater No. 1 Atkins, Central West Kent wildcat, is drilling at 4,240 in lime and shale. Green No. 1 Davis, wildcat in West Kent, is at 7,235 feet in shale.

7 Americans Freed In Korea Are In Moscow

MOSCOW (AP)—Seven American civilians freed from internment by the North Koreans arrived in Moscow today aboard the Trans-Siberian Express.

U. S. Ambassador Charles E. Bohlen headed a group of Americans who greeted the liberated persons at the railway station. Bohlen told them a special American plane was waiting at Moscow's Vnukova Airport to fly them home to America.

The seven Americans had been seized at the outbreak of the Korean War nearly three years ago. They included five Methodist missionaries, a Catholic Maryknoll priest and a former State Department employe.

The Americans were the third group of foreigners released by the North Koreans after Russian intercession. Fourteen French civilians, six Britons and an Irish priest already have been repatriated via Moscow.

THE LAW IN TEXAS

Rep. Reed Raps Eisenhower For Not Balancing Budget

WASHINGTON (AP) — Rep. Reed (R-NY) shouted angrily in the House today that the Eisenhower administration "seems to have surrendered to the spenders."

Reed, oldest Republican in continuous service in the House, said he was amazed to see the administration run up "the white flag of surrender" on its goal of balancing the budget.

"The spenders seem to have taken over," he added, "but I don't think that will scare the appropriations committee of the House." He praised "courageous" efforts of the committee to trim federal outlays.

The budget can be balanced," Reed insisted, "if Congress has the courage to do it."

Reed is chairman of the ways and means committee which handles tax legislation. He has been plugging for tax cuts which have run into firm opposition from the administration.

Reed was aroused by a weekend report indicating that balancing spending with revenue may be painfully difficult even for the fiscal year beginning July 1, 1954—14 months away.

Red ink was the underscoring in a look at government finances released yesterday by the staff of the Senate House Committee on Internal Revenue.

For the current year, ending June 30, the committee forecast a deficit of $7,300,000,000—almost 1½ billion more than former President Truman estimated in his budget last January.

For the year starting July 1, the first full fiscal year of the Eisenhower administration, the committee foresaw a deficit of almost six billion dollars. It assumed Eisenhower would cut five billions from spending planned by Truman, for an outlay of 73½ billion.

That still would keep the government deep in the red. A partial reason is that present tax laws are not bringing in as much revenue as was expected.

No Violence In Tunis Election

TUNIS, Tunisia (AP)—Tunisians and Frenchmen wound up controversial municipal elections in this French protectorate last night without violence but with many eligible voters staying away from the polls in some towns.

Election of local councilmen, originally planned for 36 communities, only took place in 25. In the other centers, there were no candidates.

Nationalist leaders had demanded that Tunisians boycott the elections. Only 418 voters of 4,890 eligible in Sousse balloted, and at Kairouan, only 933 out of 5,007 showed up at the polls. Anonymous wall slogans in Hammamet on Cape Bon threatened voters with death.

During elections in the French protectorate's other communities a week ago, Chedli Kastally, 71-year-old pro-French deputy mayor of Tunis and a candidate for re-election, was assassinated.

YOUNG LADIES HAVE OBJECTED

STOCKHOLM, Sweden (AP) — A Stockholm driving inspector was charged today with having refused repeatedly to issue licenses to young women unless permitted to give them a birching for their mistakes.

The public prosecutor said the inspector tried to apply the twigs to the traditional place for such punishment in the case of at least two women, aged 24 and 23. "He insisted they should be punished on their bare skin, or they would not be given any licenses," the prosecutor stated.

RUSSIANS LEAD

United States Ranks Low In International Radio Efforts

NEW YORK (AP)—The head of the Voice of America testified today the United States ranks third among nations in the international battle of the airwaves—far behind Communist Russia.

Robert J. Francis, acting director of the Voice, said that Soviet Russia is "spending more money in an effort to keep the signal (of the Voice) out than we do to put it in."

He told a Senate subcommittee that both Russia and Great Britain lead the United States in the hour-volume of international broadcasts, and that the U. S. soon will rank fourth—behind France, too.

The subcommittee, headed by Sen. Bourke B. Hickenlooper, (R-Ia.), opened its new hearings on Voice activities in the Voice's office in Manhattan beneath the glare of television lights.

Hickenlooper announced at the outset that an objective was to permit Voice officials to "answer criticisms" and to make suggestions for remedying faults in the Voice operations.

He said the subcommittee will do all it can to make the Voice an "authentic, dignified and useful voice that speaks throughout the world for the United States."

Francis, the first witness, said Russia now has 695 hours weekly of international propaganda broadcasts, Britain 561, and the U. S. 302 hours. Beginning July 1, he said, the U. S. will drop to fourth place with 260 hours, behind France with 268 hours weekly.

He said this offers "an idea of the competitive field in the struggle for men's minds."

"About three-fourths of our total output," he said, "is broadcast to countries behind the Iron Curtain."

South Korean Delegate Calls Red Proposal Trap For United Nations

SEOUL (AP)—South Korea's truce delegate today called the Reds' most recent plan to end the Korean War "a Communist trap" designed "to defeat the United Nations proposal for free repatriation of prisoners of war."

ROK Army Maj. Gen. Choi Duk Shin said the Red proposal for a four-month "explanation" period for POWs refusing to return to Red control shows "Communist intention to coerce the prisoners to return to communism by intimidation, threat, and even torture."

Choi said in a statement that South Korea is firmly opposed to Poland, Czechoslovakia and India, whom the Reds proposed as members of a commission to take custody of the balking POWs.

Also proposed were Sweden and Switzerland. Choi made no comment about those two nations.

He also said that South Korea strongly objects to the bringing into Korea any armed forces of any of the five countries.

Air Raids On Red Supplies

SEOUL (AP)—Driving rain and fog halted most air and ground action today after 39 high-flying American Superforts smashed with 500-pound bombs a huge 1,000-building Communist supply center deep in Northwest Korea.

Allied infantrymen huddled in bunkers as spring rains pelted the muddy 155-mile battlefront.

The only planes off for North Korea were weather reconnaissance craft, the Air Force said.

The B29s from Okinawa and Japan hurled 390 tons of bombs at the 375-acre Red supply area at Yangsi Sunday.

A thick cloud layer hid results of the radar-controlled drops. Red night fighters were in the skies, but did not bother the Superforts.

Earlier Sunday, Capt. Manuel Fernandez Jr. of Miami, Fla., became the world's leading jet ace as he destroyed his 13th Red MIG. Other American pilots downed two more of the Russian-made jets in breaking up a 50 to 70 plane Red attack on U. N. fighters near the Yalu River Manchurian border.

Fernandez, who also was credited with a probable destruction Sunday, cracked the record of Col. Royal N. Baker of McKinney, Tex., who shot down an even dozen MIGs before returning to the U.S.

City Council Agenda Is Set

A financial statement covering operations of Southwestern Bell Telephone Co. in Snyder for nine months last year will be presented to the city council at 8 o'clock tonight.

Tonight's meeting of the city council is to be the regular monthly meeting for this month, but was delayed from the usual meeting date which is the first Monday of each month, because B. J. Shelley, city manager, was out of town attending the spring conference of the Texas City Managers Association in Corpus Christi last Monday. The meeting is to begin at 7 o'clock.

The council will also consider renewal of a contract with Pritchard and Abbott, valuation engineers for assessment of oil company inventories and industrial property for city taxation purposes. The city has had the same contract for the past two years, and paid the firm $342 last year as four cents per $100 value assessed.

The health and sanitation committee of the Chamber of Commerce has requested a brief discussion with the council on Snyder's health and sanitation problems. B. F. Pinnell and others from the chamber are to meet with the council at 7:30.

The telephone company representatives met last month with the city council and presented a request for a telephone rate increase. At that time the company presented a financial statement covering six months operations, but the council took no action and requested more information.

3-Day Jail Sentence On Drunk Drivers Passed

AUSTIN (AP)—A bill holding the threat of a three-day jail sentence over convicted drunken drivers was sent to the governor today after final action in the Legislature.

The Senate concurred in a House amendment to Sen. Carlos Ashley's bill which would permit the judge to hold up the jail sentence for six months. The Llano senator offered the bill as a highway safety measure.

The Senate also agreed with House changes in a bill extending to Korean war veterans privileges of participating in the veterans land program. It goes to the governor.

The House began debate on the bulky measure completely revising the state's corporation code. More than 60 amendments were stacked on the speaker's desk and it looked like many hours of debate were ahead.

Both House and Senate were scheduled to attend a ranch barbecue at 4 p.m. as the session crawled into its 119th day. Nothing was said early in today's meeting about a new proposal to wind up the Legislature's work soon

Tomorrow the session passes the 120-day mark suggested as the limit for legislative meetings by the constitution. The constitution backs up its suggestion by dropping lawmakers' pay from $10 to $5 a day after 120 days.

It means that many secretaries and other employes will be drawing more pay than the lawmakers themselves after tomorrow. Even some pages get $4.50 a day. Lawmakers who have trouble living in Austin on $10 a day sometimes are eager to go home when their pay drops.

Gov. Allan Shivers and three House members asked legislators to study and explore a new proposal to end the session soon and give public school teachers a $300 conditional pay raise.

A PACKAGE PLAN

It would involve a package bill including a plan for an 80—20 state-local ratio of funds put up for the minimum foundation school program; a $300 a year pay raise for teachers if the pending pipeline gas suit is settled in or out of court favorably to the state; some appropriations for other such causes as deaf school and prison building also conditioned on settlement of the suit

Involved in the package proposition are two other conditions: Enough to put it over, with the same support committed to final adjournment when the plan is approved.

Lawmakers were scattered to their homes over the week-end recess when Shivers gave the plan its first publicity, at the same time saying he did not want it to be regarded as "his plan."

FIGHT PREDICTED

But some who have urged a $600 a year base pay raise for teachers, and the huge tax bill that would be required to finance it, indicated they would fight the new proposal. They included Reps. A. D. Downer, Center, and Charles Hughes, Sherman. Speaker Reuben Senterfitt was for it and said he believed it was the "sensible solution" to the teachers pay-tax problem.

The Legislature has passed a $600 pay raise bill, but hasn't put up any money to finance it.

Shivers also said he would like to see the Legislature work out as much of its pending water program as possible before it adjourns; pass a toll road bill; make change in the election laws and pass the judicial redistricting bill.

Woman Swings From Guy Wires In San Francisco Yesterday

SAN FRANCISCO (AP)—Firemen used an aerial ladder truck to snatch a woman dangling from trolley guy wires and defying police to reach her.

The woman—registered at a hotel as Mrs. Lois Hutchings, 35, of Seattle—muttered: "I guess I showed you guys."

Pedestrians at downtown Fifth and Mission Streets had called police after seeing the red-haired woman on the hotel fire escape last night.

After police arrived, she started a high-wire act, finally swinging out of reach on the guy wires. Twice she escaped serious injury as she brushed against high tension wires supplying power to trolley bues.

She was taken to San Francisco Hospital for observation.

Reds Asked To Give Another POW Plan

PANMUNJOM (AP) — Allied truce delegates today asked the Communists to advance a plan for final determination of the fate of war prisoners refusing to return to Red rule.

At today's 53-minute meeting, the U.N. Command said an eight-point Communist proposal for prisoner exchange still left the threat of indefinite captivity hanging over 48,500 North Korean and Chinese Reds.

Lt. Gen. William K. Harrison Jr., senior U.N. delegate, said there was no guarantee that a political conference could settle the prisoner question as the Communists urged.

After the meeting had adjourned until 11 a.m. Tuesday, Harrison stood in a driving rain outside the crude conference hut and told correspondents that of the barrage of questions he has asked the Reds, only one has been answered satisfactorily.

He recalled they had said a majority vote would decide differences among the five neutrals proposed by the Communists as custodians of prisoners refusing to return home.

The Communists have proposed that a five-nation commission supervise such prisoners for four months. After that period—and after Communist representatives had "explained" things to the soldiers — the fate of those still unwilling to return would settled by a political conference.

"What then," Harrison asked Monday, "is your further proposal for the ultimate solution of this problem if the political conference cannot arrive at a settement?"

North Korean Gen. Nam Il, chief Red delegate, didn't answer, but stuck to earlier contentions that any such problem could be settled by a political conference.

He prefaced the statement with: "Our side does not acknowledge at all that there are prisoners who illogically refuse repatriation."

Nam Il said that continued Allied questioning of the Communist proposals was delaying the armistice negotiations. He added that details "can easily be decided upon through consultation."

MINK FOR MOM

Barry Rockland, 10-year-old man of the house, watches his mother happily fondles the mink stole he bought for her as a Mother's Day gift. The youngster saw a local store ad on $300 mink stoles and wrote to ask if he could buy it for his mom, Mrs. Rose Rockland, on a dollar-a-week basis, all he could afford on his limited allowance. Store officials sent the gift and cut the necessary payments to fifty cents weekly, which they say will be credited to Barry for a future gift. Mrs. Rockland is divorced from Barry's father.

Florida Pilot Breaks Record In Migs Downed; Likes Work

U. S. SABRE JET BASE, Korea (AP) — Capt. Manuel Fernandez watched a crewman paint two more Red stars on his Sabre jet fighter today—one of them representing his 13th Red MIG jet destroyed that broke the world's record.

The Miami, Fla., pilot said he "sure would like to see 20 more there."

"Do you think you can shoot down 20 more?" he was asked.

"Well that depends on the MIGs," Fernandez shot back.

Then the stocky pilot kidded with Airman 1-C Lewis W. French of Kokomo, Ind., his crew chief.

"Looks like you're running out of room there," he joshed as French painted the 15th and 16th stars under the pilot's canopy. The extra three stars are for two more MIGs probably destroyed and one damaged. He scored a probable Sunday.

BROKE TEXAN'S RECORD

Fernandez broke the record of 12 MIGs set last March by Col. Royal Baker of McKinney, Tex.

Fernandez said he and his wingman, 2nd Lt. Richard Monroney of Roslyn Heights, Long Island, couldn't stay around Sunday to get their fill of MIG fighting.

"We both had to break off as we were low on fuel," he said. "We just made it back to base."

He said the Sabres were escorting fighter - bombers hitting in the Sulho reservoir area when about 50 MIGs pounced them.

Fernandez told how he scored against the Red jets:

"When they initiated the attack I closed in on them and started shooting at about 1,200-foot range. The MIG was hit in the fuselage first and he started smoking heavily. Large pieces of the plane started coming off. The MIG fell off on his left wing and crashed."

GROUNDED BY WEATHER

Grey skies and cloudbursts over Red Korea grounded the mustachioed ace today.

Fernandez had not yet received the usual cable of congratulations from his father, Col. Manuel Fernandez Sr., communications chief with the 18th Air Force at Greenville, S. C.

"He always sends me a cable," Fernandez said. "It's both for congratulation and egging me on."

His friends say the bouncy Fernandez has two superior capabilities: He is a better spotter of MIGs and a better shot.

"A lot of us shoot at MIGs without hitting anything," a fellow pilot said. "When Pete shoots, he doesn't miss."

Fernandez has asked twice to extend his time beyond the regular 100 missions flown by Sabre pilots. He has 33 more left to fly of his personal goal of 150.

WANTS MORE MIGs

"I'd like to shoot down as many MIGs as possible, without any goal," he said. "I missed out on the last war and I'm going to get my share of this one."

At Miami, Fla., the jet ace's mother, Mrs. Effie Fernandez, said she was proud of her son's record but that the news she wants most of all is the news that "he's coming home." She added:

"I think he's working too hard"—an observation with which the Communists obviously agree.

Col. Baker had a high word of praise for the new MIG record holder.

"I think that's perfectly wonderful," said Baker at his McKinney, Tex., home when told that Fernandez had broken the mark the two had shared for several weeks. "I've been expecting him to do it anytime."

Baker commanded the group in which Fernandez is a flyer until his recent return to the United States.

Baptists End Meet With Determination Not To Be Diverted

HOUSTON (AP)—Dr. J. W. Storer believes the Southern Baptist Convention has a deeper determination not to be diverted from its work.

The 66-year-old Tulsa, Okla., minister last night became the twenty-seventh president of the 22-state convention.

In accepting the job as leader of the 7,600,000 Southern Baptists, Storer said:

"Our people are becoming more and more aware of the major work which is ours and have a deeper determination not to be diverted from the execution of that great commission upon which all our missionary work is founded."

CONVENTION ENDS

Storer's installation concluded the five-day, 96th session of the convention. He succeeds Dr. J. D. Grey, who, at 46, was the youngest man ever elected to the office.

The silver-haired Storer said it is his hope and desire that the unity with which the convention concluded its Houston sessions will be manifest in all its work and contacts during the coming year.

Installation of the new president climaxed a final day program service and a Christian home hour address by Dr. Ralph A. Herring, pastor of the First Baptist Church of Winston-Salem, N. C.

HOUSTON MEETING

The Houston sessions drew 13,000 messengers (delegates) from the convention's 28,000 churches. Officials estimated over 20,000 other Southern Baptists attended as visitors. It was the largest convention in Houston history.

During its final business session Saturday, the convention, by in direction, reaffirmed its opposition to united Protestantism. As has been the case each year since 1940, an invitation to participate in a National Council of Churches Conference was "respectfully" declined.

The convention took these major actions:

1. Adopted a record $8,750,000 budget and set a 1954 convention-wide budget goal of $34,000,000, including the budgets of the 22 state conventions.

2. Rejected a recommendation that Southern Baptist requirements be established for the God and Country Award of the Boy Scouts of America.

3. Rejected a recommendation that retiring board members not be reappointed for three years. A one year limitation remains in effect.

4. Approved unanimously the enlargement of the executive committee from 31 to 45 members, effective next year.

5. Authorized the radio commission to continue to solicit private donations.

Mexico's Ex-President Would Like To Go To Moscow In Near Future

PARIS (AP)—Miguel Aleman, former president of Mexico, said today on his return from a trip to Austria, Poland and Czechoslovakia that he hopes soon to visit Moscow.

A few days ago, members of his entourage here had said he had gone to the Soviet Union, but he denied this, adding:

"I may go, if my personal timetable permits."

Aleman scoffed at reports connecting his visit behind the Iron Curtain with international negotiations on Korea.

Father Of Snyderite Suffers Heart Attack

Ollie Stimson, former Snyder resident who had been visiting here, suffered a heart attack last night in McAlester, Okla., en route to his home in Cassville, Mo.

His daughter, Mrs. Harry Ward, and Dr. Ward who were en route to visit their daughter, Harilyn, in Longview, have gone to attend him. Mrs. Stimson was with him.

Car Damaged By Fire

Upholstery and the inside of a car was badly damaged by fire last night at Bill's Cafe, Twenty-third Street and Avenue S, Ivan Gatlin, fire marshal, said.

Gatlin said the car was owned by Henry Koonce. No estimate of the damages had been made early today.

BIRTHS

Mr. and Mrs. Billy Lavender, 125 Milburn, are parents of a son weighing six pounds and four ounces born yesterday morning at 10:20 o'clock in Battenfield Hospital.

Mr. and Mrs. J. W. Holdren, 601 Thirty-third street, are parents of a daughter born at 5:15 o'clock Saturday afternoon. The baby weighed six pounds and 15 ounces. Mrs. Holdren was dismissed from Battenfield Hospital this morning.

Mr. and Mrs. Earl W. Ferguson are parents of a son, Earl W. Ferguson, Jr., who was born at Battenfield Hospital Friday afternoon at 2:07 o'clock. He weighed six pounds and 12 ounces. The family lives at Fifteenth Street and Avenue S.

Mr. and Mrs. Harold W. Hodges have a son, Harold W. Hodges, Jr., weighing seven pounds and seven ounces. He was born Saturday night at 11:45 o'clock in Battenfield Hospital. The Hodges live on the Lamesa Highway.

China Grove Man Is Injured In Oil Field

Joe Allen of China Grove suffered a fractured hip yesterday when he was on an Exploration Drilling Co. rig near here.

After being taken to Battenfield Hospital he was transferred to Hendrick Memorial Hospital in Abilene late yesterday afternoon by a Bell Ambulance.

2nd Lubbock Station Being Received Here

Opinions of television dealers here as to how the reception is here from Lubbock's new channel 11 station varied this morning from "good" to "bad".

Opening of the new Lubbock station yesterday gives two channels for reception in Snyder. Station KRBC-TV in Abilene announced yesterday that it hopes to be broadcasting in August. Already in operation before channel 11 was channel 13 of Lubbock.

Myron Roe of Roe Home & Auto Supply said reception so far lacks a little being as good as the older one. He added that he does not believe that to be a permanent condition, that the newer station will be better than the older one when it works out its difficulties.

Earl Brown of King & Brown said he believes the new station is giving better reception in Snyder than is the old one. He said he was receiving the new channel better in the evening.

The two stations looked about the same yesterday to Don Hire of Goodyear Service Store. He said the newer channel looked as if it will be as good or better in comparison with the older one.

Andy Schmidt at Snyder Auto Supply said he believes the older channel is still a little stronger than the new one, which he said is not yet on full power. He explained that an announcer said on the new station that the station is now telecasting with an effective radiated output of 21,000 watts and that it will be boosted to 105,000 by summer. He said the transmitter output is now 2,000 watts, compared to 10,000 planned for summer.

Contracts have been let for the construction of a 5,000-watt transmitter in Abilene. It is estimated that it will have a radius of 50 miles, which would include Sweetwater but not Snyder.

Hamblen Will Speak Friday At Hermleigh

Seventeen students will receive diplomas in high school commencement exercises at 8 o'clock Friday night at the Hermleigh school auditorium.

Dr. John Hamblen, Snyder dentist and immediate past president of the junior high Parent-Teacher Association, will give the commencement address to the Hermleigh graduates.

On Thursday night at 8 o'clock, about 40 eighth grade Hermleigh students will graduate into high school.

Baccaulaureate services were held for the Hermleigh students last night in the auditorium, where the Rev. Don Hanson, pastor of the Central Baptist Church of Hermleigh, spoke.

Valedictorian of the graduating class is Kenneth Simmons, who has a grade average of more than 91, while salutatorian is Venita Henley, who has an 89 average, according to Orville Paty, superintendent.

Orville Hess, head of the Hermleigh school board, will present diplomas to the graduates. Those other than the honor graduates are Floyd Hacker, Bill Houston, Jimmy Cooper, Dickey Wall, Wallace Rinehart, Joe Groves, Jerry Groves, Douglas Chitsey, Lajuana Robinson, Helen Etheredge, Martha Hungerford, Yvonne Dempsey, Iris Nell Evans, Geral Jordan, and Denzil Kight.

Identity Made Wrong

The caption under one of the Mother's Day pictures used on the front page of section two in Sunday's Daily News incorrectly identified Mrs. W. N. Davis as Mrs. J. T. Biggs.

HOSPITAL NOTES

The following admissions and dismissals at Battenfield Hospital are those whose names were released

Patients admitted: Charles W. Green, Snyder, medical; Mrs. J. W. Payne, 325 Thirty-first Street, medical; Clyde Burns, Snyder, medical.

Patients dismissed: C. C. Clopton, Snyder, merical; Mrs. Earl W. Ferguson and son of Fifteenth Street and Avenue S; Mrs. Harold Hodges and son, Lamesa Highway.

Slum Clearance Obligation Of All, Ike Says

WASHINGTON (AP) — President Eisenhower said today Americans of all parties now accept "as a moral obligation" the task of "providing decent housing for those now compelled to live in slums."

"It is to the work of citizens' groups, so often undertaken in a voluntary basis," Eisenhower added, "that we rightfully look for constructive and long-term solutions to problems such as these."

Eisenhower's statement was in a letter to Olin Linn, president of the National Housing Conference, Inc., as the conference gathered here for a two-day annual meeting.

The brief presidential letter made no mention of the administration request to Congress for continuation of the controversial federal low-rent housing program at 35,000 new units in the fiscal year starting next July 1. This is the same rate as the current fiscal year.

The House voted to deny all funds for the program next year. But in the Senate, an appropriations subcommittee has acted to restore funds at the 35,000-unit rate. The full appropriations committee considers this decision today.

Towle Place Developer Moving To Texarkana

Joe Burkett, part owner and manager of Towle Place Development Co. which built 121 houses in Snyder in the past three years, is moving to Texarkana, where he is a partner in the McMillin-Burkett Construction Co.

Burkett said that his wife and three children will move to the East Texas city as soon as school is out. Their residence here is at 3720 Austin Street.

He said his firm had recently sold 53 residential lots to Walter Hales Lumber & Supply Co. for development, and is retaining 32 other lots for possible future development.

Burkett says his present plans are to move a branch of the McMillin-Burkett Construction Co. to Snyder in a few years.

THE SNYDER DAILY NEWS

Published Sunday morning and each evening except Saturday by the Snyder Daily News, at Snyder, Texas.

Entered as second-class matter at the Post Office at Snyder, Texas.

HERBERT FEATHER, Publisher
HOUSTON H. HARTE, Editor

SUBSCRIPTION RATES: By CARRIER in Snyder 25 cents per week, one year, $12.00. By Motor Carrier delivery, $1.20 per month. By Mail in Scurry and adjoining Counties, one year, $7.50. Balance of Texas, one year $10.00.

MEMBER OF THE ASSOCIATED PRESS

The Associated Press is exclusively entitled to use for republication all news dispatches credited to it and not otherwise credited in this newspaper, also local news published herein. All rights reserved for republication of special dispatches.

Any erroneous reflection upon the character, standing or reputation of any person, firm or corporation which may occur in the columns of THE SNYDER DAILY NEWS will be gladly corrected upon being brought to the attention of the management.

The publishers are not responsible for copy omissions, typographical errors or unintentional errors that may occur other than to correct in the next issue after it is brought to their attention.

All unsolicited articles, manuscripts, letters and pictures sent to the Daily News are sent at the owner's risk and The Snyder Daily News expressly repudiates any liability or responsibility for their custody or return.

CANYON DRIVE-IN
Big Spring Hwy. Phone 3-7212
TONIGHT & TUESDAY
"MISSISSIPPI GAMBLER"
Tyrone Power
Piper Laurie
LATEST NEWS
CARTOON

Typewriter and Adding Machine Repair
SATISFACTORY WORK GUARANTEED
Call Jack Turner 3-7202
AUTHORIZED UNDERWOOD DEALER
RENTAL MACHINES
Times Printing Co.
SNYDER, TEXAS 1907 25TH

Thanks!
For Accepting Our Invitation To Visit Us During Open House
IT WAS A PLEASURE TO HAVE YOU AS OUR GUESTS AND WE WANT TO INVITE YOU BACK AGAIN.
We Hope That You Liked Us And The
Packards For 1953
WALTER HALES BILL BOYD
Western Motor & Implement Co.
EAST HIGHWAY

World Champion ALL GIRL RODEO
SNYDER, TEXAS
May 14th, 15th, 16th
ADMISSION:
Adults $1.25 — Children 75c
Box Seats — $15 For Season
• Bareback Bronc Riding
• Sponsor Contest
• Cutting Horse Contest
• Bull Riding
• Ribbon Roping
• Calf Roping

Purse $1,800 Plus Entry Fees
Jackpot Amateur Sponsor Contest
Produced By
Weldon Johnson, Snyder, Texas
Judy Hays, Grenville, N. M.
Junior Chamber of Commerce in charge of concessions and ticket sales. For Box Seats see or call John Boren, Hugh Boren & Son Insurance, 3-3651.

SNYDER THEATRES
The Home Of Better Movies
RITZ
TODAY AND TUESDAY
FAIR WIND TO JAVA
FRED MacMURRAY · RALSTON
TRUCOLOR Robert DOUGLAS Vincent McARDLE
PALACE
TODAY AND TUESDAY
OUTER-SPACE FUN SPREE!
"ABBOTT-COSTELLO GO TO MARS"
TEXAS
NOTICE
Effective Monday, the TEXAS THEATRE will be closed through Thursday, and will open Friday Saturday and Sunday with the same good pictures you have enjoyed before.
DRIVE-IN MOVIES
OPEN AIR PLEASURE UNDER THE STARS
Starlite DRIVE-IN
LAST TIMES TODAY
Big Double Feature
"Above and Beyond"
—Starring—
Robert Taylor
Eleanor Parker
TRAIL DRIVE-IN
LAST TIMES TODAY
"Misissippi Gambler"
—Starring—
Tyronne Power - Piper Laurie

6 MONTHS FOR ONLY $3.35
BY MAIL In Scurry and Adjoining Counties
SNYDER DAILY NEWS

SOCIETY SCRIBBLINGS

Jamaican Couple Visits Here Enroute To Island

By SUE HOLMES

If you have trouble accumulating money, consider the case of the Jamaicans.

They not only have to get together cash for American goods they want to buy, but they also have to worry about changing it into the American dollar.

Two visitors in Snyder this week end from Kingston, Jamaica, told how difficult it is to buy American-made goods. They are Mr. and Mrs. F. K. ISAACS, who are visiting her sister, Mrs. JOE AYCOCK and Mr. AYCOCK.

Mr. Isaacs, Jamaican representative of the Glidden Paint Co., has been in Canada on business. This is the first trip to the States for both he and his wife.

The first thing the visitors wanted was an American ice cream soda. And they got it. Jamaican fountain drinks aren't as rich as the ones here, they say. They are also buying records to take back with them, since the selection is limited and 45 rpm records are just beginning to appear on the market there. The couple was amazed at the popularity of coffee, as the proverbial "coffee break" is unknown on their West Indian island. And they wager that Americans could not drink so much of Jamaican coffee. There drug stores sell only drugs, and super markets and dime stores are almost unknown.

Their country is composed of 98 per cent black population, and the government includes many illiterates, they say. A new group called the Farmers Party is being organized to rid the government of the ignorant officials, Mr. Isaacs says. Britain provides them with a governor, and the inhabitants are looking forward to the coronation and a visit from the Queen and Duke of Edinburgh in November. Winston Churchill was in Jamaica last month. Their mayor is a Negro.

Another thing which amazed the couple is the display of goods in stores. They say it is impossible to leave goods out in the open, since shoplifting is a highly specialized profession in Jamaica. In the paint store Mr. Isaacs says they tried tying the paint cans together in stacked displays. Often they would hear a wild clatter as some shoplifter tried to steal one can and found he was pulling down the display.

The Isaacs live about 12 miles from Kingston in a residential district about 2,500 feet up in the hills. Going home from work represents quite a climb for them, since Kingston is at sea level. The climate doesn't vary enough to require clothing for different seasons, they said. The mercury seldom falls below 55 degrees, they said.

Besides an ideal climate, Jamaican living expenses seem infinitesimal in comparison to America. For $3 a week, the Isaacs have one maid who boards and rooms with them and does all the cooking and house work. Mr. Isaacs estimates that living expenses, including everything, are about $18 a week. Their grocery bill is about $9 a week, although this doesn't include milk, meat and other things Americans consider part of their grocery bills.

Mrs. Isaacs and Mrs. Aycock spoke of the wonderful "pines" which are grown in Jamaica. The field-ripened pineapples are cut in half and eaten much like watermelons—without the aid of utensils.

The two buildings that impressed the couple most were the new Amon Carter Greater Fort Worth Airport and the United Nations building in New York. Three-story buildings are about the highest in Jamaica, since there is plenty of room to expand on ground level and earthquakes are a hazard to taller buildings.

Bicycles are one of the main means of transportation in Jamaica, and American cars are scarce, they say.

Miss MADOLYN CROW and Miss GWENDOLYN CROW, daughters of Mr. and Mrs. J. L. CROW, Arah Route, have been elected officers of Tau Beta Sigma, honorary national sorority for university band women. Gwendolyn is reporter, and Madolyn is parliamentarian of the chapter at Texas Tech. The young women are also on the publicity committee for the organization's national convention to be held at Tech June 25 - 28 in conjunction with the Kappa Kappa Psi fraternity's convention, the brother organization for band men.

They were home for the week end to visit their parents.

Mrs. Jimmy Brannan

Joan Pourner, Jimmy Brannan Married Here

Miss Joan Pourner, daughter of Mrs. Claudell Holman of Andrews, became the bride of Jimmy R. Brannan Saturday morning at the First Baptist Church. The Rev. E. K. Shepherd, pastor, read the ceremony.

The bridegroom is the son of Mr. and Mrs. R. M. Brannan of Snyder.

Mrs. Ann Larue was matron of honor and Johnny Brannan attended his brother as best man.

The bride wore a navy suit with white accessories and a gardenia corsage.

A reception at the home of Mrs. Johnny Hoyle followed the ceremony. The three-tiered cake centered the table covered in white linen. Pink flowers were used in decorations.

The couple will be at home at Whiteway Courts. The bride attended Andrews Junior High School, and the bridegroom will be graduated from Snyder High School this month.

Following his graduation they will live in Casper, Wyo.

Miss Shuffield Honored With Kitchen Shower

Miss Dorothy Shuffield, bride-elect of Curtis Tate, was honored with a shower Tuesday night given by the Senior High Sunday School Class of the First Baptist Church. Mrs. L. B. Moore is the class teacher.

The shower was a surprise kitchen shower at the Moore home.

Centerpiece was spring flowers carrying out the green and white colors.

Those attending were Mrs. H. W. Shuffield, Mrs. Myron Roe, Mrs. Q. P. Tate, Miss Rose Marie Roe, Miss Jane Houston, Miss Janey Cargile, Miss Mary Nell Tresvey, Miss Jean Thompson, Miss Shirley Ramsey, Miss Pauline Yandell, Miss Louise Evans, Miss Nelda Allen, Miss Iralou Ward, Miss Carolyn Sears, Miss Vinita Jackson and Miss Marilyn Thomas.

Helps For Homemakers

Send your questions to "Helps for Homemakers", Snyder Daily News, or call 3-4508.

You or the children can make very pretty paper guest towels inexpensively with a roll of paper toweling and some colored crayons.

Just tear off towel sheets from the roll, fold in half lengthwise once, and then fold again crosswise. With a green crayon, very quickly draw five or six stems across the bottom. Add a few leaves, and then with a bright yellow or red crayon draw a simple flower atop each stem.

You can use colors which will harmonize with the color scheme of your bathroom, and when you hang a few of these across your towel rack, you'll be pleased with the excellent results at such small cost. Children especially love to use these, and will be making their own very quickly—a boon in a household where several pairs of small hands must be washed countless times each day.

* * *

Next time you make a custard pie, dress it up with browned, chopped blanched almonds for an extra special delight. When you have your pastry made and in your pan, sprinkle over the crust 1 cup of chopped blanched almonds that you have browned in 2 tablespoons of butter in the oven (or you can get them already browned in vacuum packed cans.) Then pour in your regular custard and bake as usual.

* * *

This is a simple request, but I'd like to know how to broil good hamburgers. Mrs. C.

Mix 1 pound ground round steak, 1 teaspoon salt, ⅛ teaspoon pepper, 1 tablespoon finely grated onion, ¼ cup undiluted evaporated milk. Shape into four patties. Dot with butter and place under broiler heat until browned; turn and dot other side with butter and continue to broil to desired doneness.

They're Calling Us
The "Fill Up" Place
All You Can Eat
For — — — —
$1
Old Fashioned Cooking
MANHATTAN COFFEE SHOP
2 Doors East of Dunlap's

Warehouse Furniture Store
JUST OFF THE SQUARE
New Furniture Bought And Sold
IF YOU HAVE FURNITURE FOR SALE
PHONE 3-4951. SEE US AT 2409 AVENUE S

Stork Shower Fetes Mrs. Joe Winegeart

Mrs. Joe Winegeart was honored with a stork shower Friday at the home of Mrs. Arvis Carey.

Hostesses were Mrs. Floyd Hollis, Mrs. Leslie Lofton and Mrs. Carey.

Guests included Mrs. R. E. Hamerton, Mrs. Wayne King, Mrs. Clifford Barnett, Mrs. B. C. Perry, Mrs. W. D. Dunlap, Mrs. J. W. DeFore, Mrs. John Sanders, Mrs. Ellias Bergeron, Mrs. M. L. Rogers, Mrs. C. L. Thompson and Mrs. E. J. Davis.

Family Reunion At W. G. Breedlove Home

Mr. and Mrs. W. G. Breedlove's family was together for the first time in five years yesterday at their parent's home, 2812 Avenue S.

The relatives plan to visit until this afternoon. They are Mr. and Mrs. W. R. Breedlove, and Mrs. D. C. Hinton, all of Laurel, Miss.; Mr. and Mrs. L. O. Swain, Dumas; Joe C. Byrd, Gene Breedlove and Miss Willie Mae Breedlove, all of Snyder.

High School Homemakers To Present Fashion Show

Senior high school homemaking classes will present their annual fashion show at a picnic tomorrow afternoon in the school auditorium.

A Peter Pan skit will introduce the theme of the show. Members of the cast will be Bettie Bass, Myrna Walters, Barbara Jenkins, Carmen Carey, Peggy Ritter and Molly, a St. Bernard dog belonging to Mr. and Mrs. R. O. Reed.

Mrs. Reed Reason will be commentator for the show. Margie Smith, Future Homemakers of America club president, as mistress of ceremonies, will introduce Denise Crook and Barbara Robinson, who will sing, accompanied by Jane Houston.

Mrs. Frank Jenkins and Miss Vera Perlman, homemaking teachers, will assist with the show and the tea for eighth grade girls and their mothers to precede the show.

Stage manager is Patsy Dawson.

Joan Halbert is in charge of decorations with Shirley McDowell, invitations committee chairman, Venetia Sumrall, Jane McDilough, Jane Rogers and Linda Lyons are class chairmen.

Homemaking students who have earned their junior and chapter degrees as members of the FHA club will be presented by Sara Jean Clark, degree representative. Certificates will be awarded by Mrs. Jenkins.

The public is invited to the show.

Cosmorama Club Has Picnic At Ranch

Fifteen couples attended the Cosmorama Club's picnic Friday night at the Williams ranch near Polar.

Hosts were Mrs. B. G. Hoover, Mrs. J. W. Houlstream and Mr. and Mrs. Williams.

Husbands of members were guests.

WOMEN'S CALENDAR

MONDAY

Monday Duplicate Club, 1:30 p.m., with Mrs. Charles McCaleb, 2110 Dalton Drive.

Junior education movie, 7:30 p.m., First Methodist Church auditorium.

American Legion Auxiliary, 8 p.m., clubhouse.

TUESDAY

El Mariee Bridge Club, 1:30 p.m., with Mrs. Wade Watts, 2906 Avenue T.

Chez Annies Bridge Club, 1:30 p.m., the Village.

Twentieth Century Study Club Grandmothers' Tea, 3 p.m., Fellowship Hall.

Athenian Study Club, 3:30 p.m., with Mrs. S. H. Ater, 3725 Sunset.

Duplicate bridge master point night, 7:30 p.m., Country Club.

Business and Professional Women's Club, 7:30 p.m., high school.

WEDNESDAY

Ace Bridge Club, 1:30 p.m., with Mrs. T. C. Abshier, Lamesa Highway.

Cosmorama Club, 3 p.m., with Mrs. Holman Odom.

East Elementary PTA, 3:45 p.m., school cafeteria.

THURSDAY

Thursday Afternoon Bridge Club, 3 p.m., with Mrs. John Irwin.

FRIDAY

Women's Golf Association master point day, 9:45 a.m., Country Club.

Newcomers Club, 7:15 p.m., BBB Steakhouse.

Mrs. Leftwich Leads Altrurian Program

Mrs. Ella Cooper entertained 17 members of the Altrurian Club Friday at her home.

Mrs. J. W. Leftwich led the program on Turkey. Mrs. A. C. Prewitt told of the people. Mrs. Sam Williams discussed the industries, and Mrs. C. C. Miller told of the government.

Roses and spring flowers were used in decorations.

Mrs. R. L. Beasley, 2706 Avenue W, was taken to Cooper Clinic in Big Spring last night by a Bell Ambulance.

Mrs. E. Wolcott, Giles Bowers Are Married In Church

Mrs. Empress Wolcott and Giles Bowers were married yesterday at the First Presbyterian Church. The Rev. Ronald Hubbard read the ceremony.

Mrs. Wolcott's son is Fred Wolcott of Houston and her daughter is Mrs. Armor McFarlane. Mr. Bowers' daughters are Mrs. C. V. Thompson, Jr., and Mrs. Paul Cates of Lubbock.

The couple is at home at 2506 Thirty-first Street.

Mrs. Bobby Burnett Honored At Shower

Mrs. Bobby Burnett was honored with a miscellaneous shower Thursday afternoon at the home of Mrs. Jim Pitner.

Hostesses with Mrs. Pitner were Mrs. Floyd Chandler and Mrs. Paul Jones.

The refreshment table was laid with a lace cloth over red satin and centered with red and white roses.

About 60 guests attended.

PERSONALS

Mr. and Mrs. B. J. Shelley, Towle Place, visited her mother, Mrs. [illegible] ford Saturday and his parents, Mr. and Mrs. G. D. Shelley of Lubbock yesterday.

Mrs. John W. Leftwich, 2411 Thirty-second Street, spent Mother's Day in Abilene with her son and daughter-in-law of Tyler, Mr. and Mrs. John Leftwich.

Mr. and Mrs. Herman Moore, route No. 3 visited over the week end with Mrs. Moore's mother, Mrs. J. R. Burditt, in Amarillo.

PHIL-GAS BUTANE and PROPANE
For Delivery . . .
Day Phone 3-3731
Night Phone 3-4064
Bottles & Trucks Serviced At Phillips 66 Super Station East Highway
McCormick Incorporated
Office At 2401 Ave. Q

DON'T MISS
"A TRIP TO TOYLAND"
The Spring Recital
Presented by he students of Mrs. Bob Bell and Mrs. J. L. Williford
DANCE, DRAMA and MUSIC
May 16, 1953 — 8:00 P. M.
HIGH SCHOOL AUDITORIUM
Admission Free
ENROLL NOW FOR SUMMER CLASSES—Phone 3-4578

Why America is swinging to Ford

MORE AND MORE PEOPLE ARE FINDING THAT FORD IS WORTH MORE WHEN THEY BUY . . . WORTH MORE WHEN THEY SELL . . . AND HERE'S WHY:

People all over the country are finding in Ford the beauty and engineering they expected to find only in the more-expensive cars. They're finding beauty that "belongs" in any surroundings . . . comfort that was formerly associated only with hard-to-park length. And a study of the used car market shows that Ford keeps its value better than any other car. That's why you'll find the "smart money" is swinging to Ford.

Ford's roomy interiors are handsomely styled in a wide variety of colors, all tastefully matched to exterior colors. And Ford's soft, foam rubber cushions over non-sag springs give you day-long driving comfort.

Center-fill fueling is another "Worth More" feature that's not found in the low-price field. It saves fill-up time, and has marks on fenders. Short fill pipe makes room for an extra suitcase in the trunk. Here's another reason Ford is the New Standard of the American Road.

Ford has a new, smoother ride. New, softer spring and shock absorber action plus new-design rubber compression bumpers reduce front-end road shock (the kind of shock you feel most) up to 80%. Ford's wide front tread, low center of gravity and diagonally mounted rear shock absorbers help keep you level on curves.

Suspended clutch and brake pedals work easier and give you more room. They turn the entire floor space into foot space. And because they act as "no entrance" signs to drafts and dirt—they make it easier to keep your Ford clean.

Ford Steering is easy on you! Makes handling a treat on open highway or city street. Ford's wide front tread permits sharp turns for easier parking in small spaces. And Ford Full-Circle Visibility gives you clear vision in all directions.

Ford Economy Beats Them All!

A Ford Mileage Maker "6", with Overdrive, won the grand Sweepstakes Award in the 1953 Mobilgas Economy Run. For the first time in history, a low-priced car not only won in its class, but took top honors—the coveted Sweepstakes Award—for beating the entire field regardless of class, size or weight. Here's additional proof that Ford is America's greatest economy car.

Fifty Years Forward on the American Road

Ford

SEE IT . . .
VALUE CHECK IT . . .
TEST DRIVE IT!

F.C.A.

WADE PIPKIN MOTORS
1605 26TH STREET
"THE" FORD DEALER OF WEST TEXAS
LARGEST DEALERSHIP IN THE WORLD for its size
PHONE 3-6351
"GOOD DRIVERS DRIVE SAFE CARS"

MODEST MAIDENS

Trademark Registered U. S. Patent Office

"I JUST LOVE WORKING IN THE POST OFFICE! EVERYBODY GETS SUCH INTERESTING LETTERS!"

Crossword Puzzle

ACROSS
1. Cover the inside of
5. Swiss mountains
9. Cooking vessel
12. Philippine negrito
13. Loyal: poetic
14. Single thing
15. Well-filled
18. One of an ancient race
19. Had the courage
20. Yale
22. Rubber
25. Sleeps lightly
27. Apples of a certain sort
31. Part of a kitchen stove
32. Rather than
33. Masculine name
34. Intercede
36. Apart
37. Stone writing tablets
39. Spread for drying
40. Kind of thread
43. Series of names
45. Insertion of new matter
50. Compete
51. Covering of a wheel
52. To a point on
53. Corrode
54. Noticed
55. Eager

DOWN
1. Head covering
2. Long fish
3. Stated in detail
4. Division of a highway
5. Make changes
6. Rumanian coin
7. Fill out
8. Avalanches
9. Having little wealth
10. Burden
11. Trial
16. Roman date
17. Attendants on the sick
20. Biblical country
21. Ardent affection
23. Louisiana court judgment
24. Petition
26. Isolate
28. Giving forth
29. Motion of the sea
30. Vehicle on runners
32. Japanese outcast
35. Military warning signals
36. Continent
38. Feminine name
40. Reside
41. Fresh-water porpoise
42. Let it stand
44. Greek portico
46. Dessert
47. Metalliferous rock
48. American Indian
49. Egg drink

BLEW DAM TOLL
RULE EVE ALOE
ANAI TIN LION
DANGLED ALONE
HER SLY
PANTOMIME AWN
AWAY INO AGEE
WAG INCLEMENT
ARE DEE
BLINK DERRICK
AIDE FIR IRON
TELL ONE CANE
SNEE RED ANEW

Solution of Saturday's Puzzle

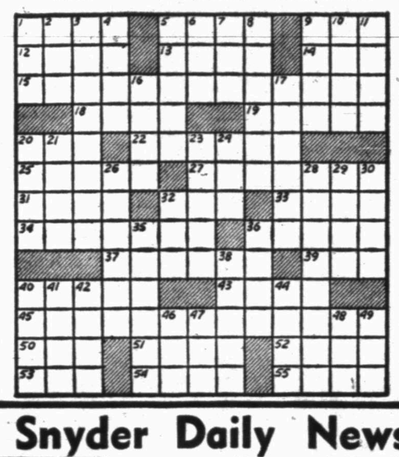

If You Miss Your Snyder Daily News
Phone Before 7 P.M. Week Days
DIAL 3-5486
Phone Before 10 A.M. Sundays
— One Will Be Delivered to You —

MARY WORTH

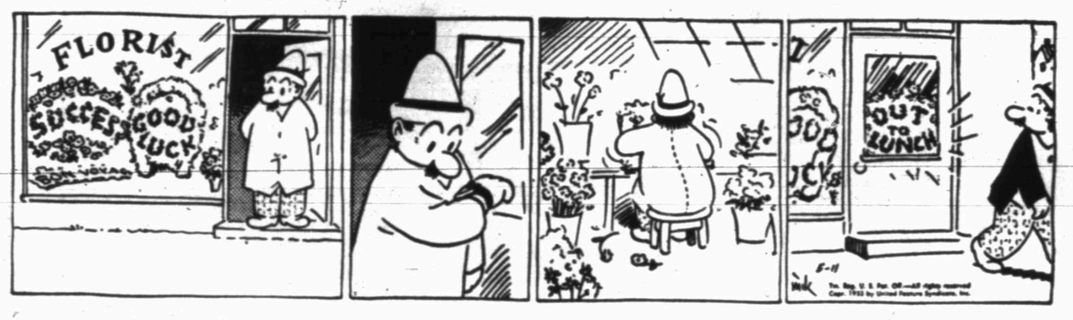

FERDINAND

SCORCHY SMITH

TIMES PRINTING COMPANY
OFFICE SUPPLIES—FURNITURE
UNDERWOOD SALES AND SERVICE

OAKY DOAKS

DICKIE DARE

KERRY DRAKE

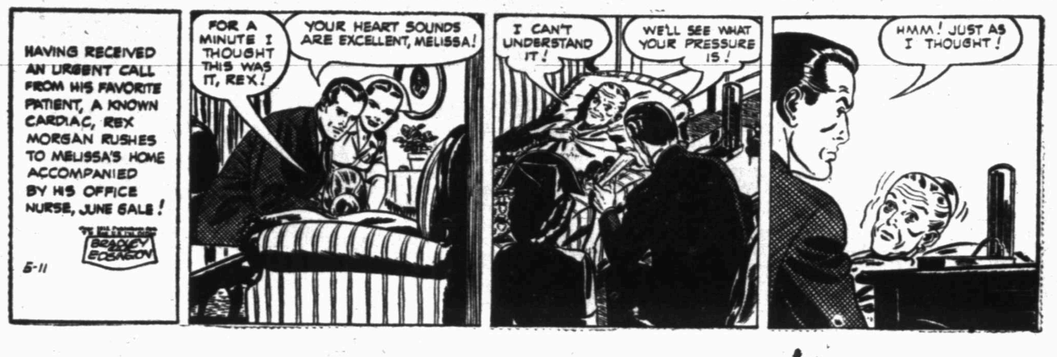

REX MORGAN

LITTLE LULU

TIMES PRINTING COMPANY
QUALITY PRINTING
1907 25TH STREET

THE SAINT

HOPALONG CASSIDY

For Classified Ads Dial 3-5486

HOMER HOOPEE

THE ADVENTURES OF PATSY

Applause For National League President In Handling Dispute

By GAYLE TALBOT

NEW YORK (AP)—Even some of Warren Giles' best friends thought that he got off to a rather shaky start as the new president of the National League last season, so it is a pleasure to note that the man from Cincinnati now has settled down firmly in the big chair.

This round of applause is prompted by Giles' decision to hear out Manager Eddie Stanky of the St. Louis Cardinals before acting upon Eddie's protest of a game in Brooklyn last week which the Dodgers won. In our opinion this represents baseball progress. That the National League executive finally ruled against Stanky is unimportant. He let the little skipper have his say.

The president's desire to hear both sides of the case was unusual in that the wrangle revolved entirely around the question of an umpire's judgment. For too long it has been a cardinal principle of the game that an arbiter must always be upheld in any instance where it is strictly a matter of how he saw a play.

In the opinion of Plate Umpire Jocko Conlan, shortstop Solly Hemus of the Cards was guilty of interference on the base paths. He dived for a batted ball, missed it and rolled. Jackie Robinson of the Dodgers, tearing toward third, stumbled over the prostrate fielder and also rolled. Conlan waved Jackie on home with a run which at that time loomed highly important.

Stanky screamed, of course, as did his players. Their contention was that Hemus could not have been guilty of "obstruction," inasmuch as he was trying to make a play. Conlan, a highly vocal little guy, insisted just as stubbornly that the ball was well past Hemus when Robinson tripped—across Hemus' head, incidentally.

When the excitement died somewhat, Stanky forced them to announce over the public address system that he was continuing the game under protest. Later he fumed officially to Giles by wire, and Conlan got on the phone and gave the league head his extended version of the incident.

As a witness, our impression at the time was that Conlan would have been much smarter to have stayed behind the plate and looked around unconcernedly while the umpire at third base, Tom Gorman, puzzled things out. But not Jocko. He was the senior man in blue on the field, and he felt his service stripes. He had to get into the act.

For a wonder, most of the Brooklyn writers sided cautiously with Stanky in their accounts of the rhubarb, but they agreed that his cause was hopeless. He had justice on his side, they said, but he wouldn't get anywhere questioning an umpire's judgment. It was routine, they commented, for the league president to back up his arbiters in such a case.

That was where Giles fooled them. He said he wasn't going to move a wheel until he had talked face to face with Stanky in Cincinnati over the week end and gotten the manager's side of the argument in full. That we approve of. It is what a league president gets well paid for.

Son Killed On Father's Speedway In Uniontown

UNIONTOWN, Pa. (AP) — Donald Guseman, 19-year-old son of the owner of the new Uniontown Speedway, was killed yesterday as his auto overturned during a stock car race.

The victim's father, William Guseman, was among the 4,000 persons who saw young Guseman thrown out of his machine after it failed to make a curve.

Texan To Fight Willie Pep In Dallas Match

FORT WORTH (AP)—Willie Pep, ranking contender for the world's featherweight championship, has arrived for his 10-round bout with Jacky Blair, Texas lightweight champion, who would like to advance himself in the big time by knocking Pep's block off.

The two meet here Wednesday night in a nationally televised fight which promoter Lou Gray predicts will draw a $15,000 house.

Pep came to town yesterday and will hold his first workout this afternoon. Blair also will work out here.

Willie, who hails from Hartford, Conn., and formerly was the world's champion, is rated the top contender for the title now held by Sandy Sadler, who is in the Army.

He was worrying some about his weight.

"I may be a little too sharp," he said. "Weigh only 129 and I want to pick up another pound before taking on that Blair fellow."

Blair is due to weigh in at 131.

Gray said he anticipated a crowd of 3,000 or more. He said he already has sold $8,000 worth of tickets.

The bout goes on at 8 p. m. and will be followed by 24 rounds of boxing, including another 10-rounder between Al Juergens of San Antonio and Johnny Herrera of Monterrey. Blair recently beat Juergens for the Texas lightweight championship. There will be a six-round heavyweight bout between Jim Sadler of Bigfoot, Tex., and Pat Viola of San Antonio, plus two four-round events.

Tennis Club Planned In Houston Addition

HOUSTON (AP)—Plans for a $150,000 tennis club were announced here by Bobby Curtis, former Southwest Conference tennis champion.

Curtis and Charles D. Wilkins Jr., former tennis professional at the Edgewater Beach Hotel in Chicago, will manage the club, which will be limited to 300 members. Site of the club is to be near the River Oaks residential addition.

Ilseng Wins At Skeet

GALVESTON (AP)—Grant Ilseng of Houston fired a 487x500 to take the high overall championship at the sixth annual Oleander Skeet Shoot yesterday. R. L. Buford of Austin was second with 483x500.

Lee Henslee of Galveston won the 12 gauge title with 199x200. Titus Harris Jr., Galveston, won the Treasurer Island Championships.

The Galveston - Houston team took the team title with a 968x100 score.

Snead Easily Wins Tourney On Own Course

WHITE SULPHUR SPRINGS, W. Va. (AP)—Sam Snead, playing what for him was a ragged game over his home course, still managed to beat the field yesterday and pocket $2,000 from the Greenbrier Open Golf Tournament.

Snead wound up with a 72-hole total of 268 for his four days work—the highest total in the history of the five-year-old meet. But he was still 12 strokes under par for the par-70 Old White course of 6,368 yards.

Second with 271 after a blistering 64 for yesterday's final round was Jack Burke Jr. of Kiamesha Lake, N. Y. His take was $1,000.

Ben Hogan, who had been expected to make a battle of it with Snead, fired a 69 yesterday and finished in a tie for third with Clayton Heafner of Charlotte, N .C., each with a total of 272. They won $600.

Snead, complaining of a hurt hand at the start of the tournament, fired a 2-under-par 68 yesterday for his highest score of the four days. His previous cards read 67, 67, 66.

It was his third straight Greenbrier victory. He lashed par for 16 strokes last year, and was 17 under the year before. Cary Middlecoff, in winning the Greenbrier inaugural,was 15 strokes under, and Hogan carved it up for 21 strokes lower the second year.

Others in the top 10:

Felice Torza, St. Andrews, Ill., 273, $450; Lou Barbaro, Deal, N. J., 274, $400; Henry Picard, Cleveland, 275, $350; Clarence Doser, Scarsdale, N. Y., 276, $300; Pete Cooper White Plains, N. Y., 278, $250; and Al Smith, Danville, Va., 278, $250.

Doser teamed with Ray A. Graham Jr. of Long Island, N. Y., for the winning best ball score of 121. That victory netted Doser $1,000.

Two Games Are Set Tonight

Sunray and Humble, each with one win and one loss, are scheduled to meet at 7:30 o'clock tonight in the city softball league as the loop's second week begins.

Sunray won a game 13-3 over National Guard, while it lost one 4-3 to Hermleigh. Its opponent took a 6-1 game over Pan American Pipeline and lost 8-3 to Texaco.

Playing at 9 o'clock tonight will be DeMolays and Lion, neither of which has won a game yet.

DeMolays lost the only game they played last week 6-3 to Magnolia, while Lion lost two, one 11-6 to Standard of Texas and one 11-1 to Sun.

New Shot Put Record

FRESNO, Calif. (AP) — Olympic Champion Parry O'Brien of Southern California bettered the world record for the shot put Saturday with a heave of 59 feet ¾ inch at the West Coast Relays.

The listed record of 58 feet, 10⅛ inches, was set by Jim Fuchs of Yale in 1950.

WINNINGEST JOCKEY

Wee Willie Shoemaker grins happily from the weigh-in scales as he indicates the number of winning mounts he rode during one day at Tanforan Race Track near San Bruno, Calif. Shoemaker rode five winners to set a Northern California record, and then five the next day. His season total, with one more racing day left, is 91. Shoemaker won 64 races at Santa Anita earlier in the year, making this year's grand total of 155.

Texas Hopes To Get Sprinter Daugherty

OLTON, Tex. (AP)—Frank Daugherty was home today with the medals that show him to be one of the finest sprinters to pound the cinders in Texas.

A double record-breaker in the Texas Interscholastic League meet at Austin Saturday, Daugherty is expected to announce shortly that he will go to the University of Texas where a long line of sprinters have blazed to national glory.

But right now he's thinking of graduation from high school. That will come May 22.

Daugherty ran 220 yards in 20.5 seconds, two-tenths of a second under the national record Jesse Owens hung up 20 years ago. And he ran 100 yards in 9.6 seconds to set a new mark in the Class B division of the Interscholastic League meet.

LONGEST STRIDE

He has one of the longest strides of any sprinter and he reminds track followers of the great Mel Patton, who holds the world's record for the 100 (9.3) and 220-yard (20.2) dashes.

Coach Clyde Littlefield of Texas, who hopes to have Daugherty with him soon, said the black-haired, handsome young man from the Plains country reminded him very much of Patton—tall and rangy (6 feet 1 and 170 pounds) and with a style like the mighty California sprinter.

Daugherty flashed into the picture like a bolt of lightning. Last year he was sixth in the 100-yard dash in the state meet. He didn't even place in the 220. Then, early this season he blossomed with a 9.5 century in the Caprock Relays.

FOOTBALL SLOWS HIM

But it wasn't like it sounds—a boy finding himself all of a sudden. Daugherty was a good runner before he went out for football in 1951. He suffered a knee injury that handicapped him through the 1952 track season. The injury has healed now but there will be no more football. He's going to concentrate on being the world's fastest human, although he modestly asserts that he isn't anything like that good.

Daugherty may run in the Gulf Coast AAU meet May 23. If he does, Coach Littlefield says he sure wants him to be competing under the Texas banner.

The ranch boy, who learned to run hot-footing it about his native Plains country, says Joe Childress, Odessa's mighty sprinter of last year and now on the Texas freshman track team, helped him most. Joe didn't know it but Daugherty was studying his style and copying it. Now Frank may improve on the original.

Dallas Blows 9-Run Lead To Lose By 13-12

By HAROLD V. RATLIFF
Associated Press Sports Editor

Dallas, which can find ways to lose ball games that haven't been used yet, blew a nine-run lead in a fantastic three and one-half hours game yesterday, so Shreveport's Sports have breathing room up there on top of the Texas League.

The Eagles took a 13-12 defeat from cellar-dwelling Beaumont in 11 innings while Shreveport was winning its fourth straight game with a 3-1 decision over Fort Worth. Today the Sports are two and one-half games ahead of runnerup Dallas.

Shreveport swept the three-game series from the Cats on the pitching of Doyle Lade. He doled out five hits while Joe Szekely and Vinicio Garcia were supplying the punch that knocked the Cats back three and a half games away.

Houston finally pulled into the first division. The Buffs beat Tulsa 5-3 and fell into a tie with Fort Worth and San Antonio for third place.

Dallas got two runs in the first, three in the second and five in the third and thought that ought to do the job. But Beaumont kept pecking away until a seven-run burst in the eighth put it ahead by a tally. Dallas managed to tie up up in the ninth, but in the eleventh Don Swartz, a relief pitcher for Beaumont, drove in a run with a single and Milt Joffe followed with the payoff blow.

San Antonio couldn't take advantage of Dallas' and Fort Worth's lapses, losing to Oklahoma City 7-3. A four-run outburst in the fourth, featured by Frank Keller's two-run homer, put the game away for the Indians. Jim Atchley, working in relief, pitched two-hit ball the last five innings.

Larry Jackson held Tulsa hitless for six and a third innings but the roof caved in on him as the Oilers bounced four hits for three runs in the eighth inning. However, Dick Bokelman put out the fire and Houston was in the first division for the first time this season.

Capanella Has Shifted Stance

BROOKLYN (AP)—The secret is out—Roy Campanella's sensational long range clubbing is due to a change in his batting stance.

The slugging Brooklyn catcher rapped his fourth homer in three games yesterday and added a pair of doubles to drive in all the Dodgers' runs in their 5-0 triumph over the Philadelphia Phillies.

"Who told you?" he demanded heatedly when asked whether it was true he had moved in closer to the plate this season to correct a weakness against curve balls.

"Charlie Dressen, your manager," he was told.

Campy started to say something, then thought better of it and smiled instead.

Campanella has been hitting at a murderous clip. In 21 games, the bulky backstop has walloped 10 home runs and has driven in 38 runs to easily top the majors in both departments. In his last 16 times at bat, he has rapped home 16 runs, an average of one per time at bat.

Rocky Ready For Big Fight Friday Night

HOLLAND, Mich. (AP) — Rocky Marciano looks the same as usual—strong, dangerous, determined and—easy to hit.

The much-publicized nose still is in the same place. It hasn't bled for weeks. Nobody can hit it—or even see it—behind a two-pronged mask that adds a grotesque touch to the training scene.

When Rocky defends his heavyweight title against Jersey Joe Walcott at Chicago Stadium Friday night, he can be expected to fight the same type of pressure fight that finally wore down the old gent last September.

Spar Mates Billy Noble and Willie Wilson have felt Rocky apply the pressure. They hit the champ but he hits back more often.

"He had me in trouble with the big gloves four or five times," said Noble after yesterday's workout. "I think he'll knock Joe out again—wear him down just like last time."

Rocky figures the same way.

Buy Wholesale
Save . . . The Freezer and Locker Way With Us.

FRYERS
NO LIMIT—1 up . . . Fill your your Locker or Home Freezer!

FRESH SLAUGHTERED
BEEF
We slaughter it . . . and will wrap and age it if desired.

FRESH FISH
Direct From Louisiana Fisheries
ANY AMOUNT YOU WANT!

PORK SAUSAGE
HOME STYLE . . . Not just ground up trimmings, but choice cuts of the hog go into this sausage.

Jones Grocery
MARKET AND LOCKER PLANT
2003 - 25th — Phone 3-3111

REAL ESTATE LOANS
Commitments Made In Our Office and Approvals Issued
Loans Made To
BUY — BUILD — IMPROVE — OR REFINANCE
FHA — GI — CONVENTIONAL LOANS
LOWEST RATES — PROMPT SERVICE
Milburn Mortgage Corp.
3333 Avenue S Dial 3-6212

BASEBALL STANDINGS

By the associated Press

NATIONAL LEAGUE

	Won	Lost	Pct.	Behind
Brooklyn	14	7	.667	—
Philadelphia	13	7	.650	½
Milwaukee	11	7	.611	1½
St. Louis	10	8	.556	2½
New York	10	12	.455	4½
Pittsburgh	9	13	.409	5½
Chicago	6	12	.333	6½
Cincinnati	5	12	.294	7

Monday's Schedule

No Games.

Sunday's Results

Brooklyn 5 Philadelphia 0
New York 4-3 Pittsburgh 0-2
New York 4-3 Pittsburgh 0-2
Cincinnati 4-5 St. Louis 2-2
Milwaukee 6-4 Chicago 2-1

AMERICAN LEAGUE

Cleveland	13	6	.684	—
New York	15	7	.682	—
Chicago	14	10	.583	1½
Boston	11	10	.524	3
Washington	11	13	.458	4½
St. Louis	10	12	.455	4½
Philadelphia	10	13	.435	5
Detroit	6	19	.240	10

Monday's Schedule

Chicago at Cleveland
Only game scheduled.

Sunday's Results

Washington 5-6 Philadelphia 0-2
Cleveland 12 St. Louis 3
New York 7 Boston 4
Detroit 8-5 Chicago 6-10

TEXAS LEAGUE

Shreveport	17	10	.630	—
Dallas	15	13	.536	2½
Fort Worth	14	14	.500	3½
San Antonio	15	15	.500	3½
Houston	14	14	.500	3½
Tulsa	12	13	.480	4
Oklahoma City	12	13	.480	4
Beaumont	12	19	.387	7

GULF COAST LEAGUE

Harlingen	20	7	.741	—
Galveston	19	9	.679	1½
Port Arthur	15	12	.556	5
Texas City	15	13	.536	5½
Laredo	13	14	.481	7
Corpus Christi	13	15	.464	7½
Brownsville	13	15	.464	7½
Lake Charles	2	25	.074	18

BIG STATE LEAGUE

Greenville	19	6	.760	—
Texarkana	17	7	.708	1½
Tyler	13	11	.542	5½
Waco	14	12	.538	5½
Temple	11	14	.440	8
Wichita Falls	10	16	.385	9½
Austin	9	17	.346	10½
Paris	7	17	.292	11½

LONGHORN LEAGUE

Carlsbad	12	5	.706	—
San Angelo	11	6	.647	1
Artesia	11	6	.647	1
Midland	9	7	.563	2½
Big Spring	7	10	.412	5
Odessa	7	10	.412	5
Roswell	5	10	.333	6
Lamesa	4	12	.250	7½

WEST TEXAS - NEW MEXICO LEAGUE

Lubbock	10	6	.625	—
Plainview	9	6	.600	½
Borger	7	6	.538	1½
Abilene	8	7	.533	1½
Albuquerque	7	7	.500	2
Pampa	7	8	.467	2½
Clovis	6	8	.429	3
Amarillo	5	11	.313	5

SOONER STATE LEAGUE

Sherman-Denison	13	5	.722	—
McAlester	12	7	.632	1½
Ardmore	11	8	.579	2½
Shawnee	10	8	.556	3
Ada	10	10	.500	4
Gainesville	7	11	.389	6
Pauls Valley	6	13	.316	7½
Lawton	6	13	.316	7½

PICTURE FRAMING
Display at Forrest Builders and TATUM CARPENTER SHOP
112 East 25th St. Phone 3-4168
Open Late and Weekends

Ambulance Service
Call 3-3533
BOLGER Funeral Home

In the 1953 Mobilgas Economy Run
STUDEBAKER
COMMANDER V-8 WITH OVERDRIVE
finished 1ST in actual miles per gallon
among all competing 8 cylinder cars
Makes sensational 24.508 actual miles per gallon
STUDEBAKER ALSO WINS AUTOMATIC DRIVE CHAMPIONSHIP
Land Cruiser V-8 winner in Class D with 49.3476 ton miles per gallon.
Tops all other entrants equipped with automatic transmission, including Sixes, in actual miles per gallon.
The Land Cruiser averaged 22.88 actual miles per gallon!
Studebaker Champion with overdrive scores amazing 26.86 actual miles per gallon
Over a rugged, mountainous 1206-mile course from Los Angeles to Sun Valley, new 1953 Studebakers, piloted by experienced drivers under A.A.A. Contest Board rules, made amazing gasoline mileage in the 1953 Mobilgas Economy Run. Studebaker overdrive or automatic drive, optional at extra cost, was used. See your nearby Studebaker dealer right away and try out a thrifty 1953 Studebaker—the exciting new American car with the long, low European look.

The Snyder Daily News needs complete information for its files on everyone in its circulation territory. If you are not certain that we have a biographical form on you in our files, please fill this out and mail it to The Editor, Snyder Daily News.

BIOGRAPHICAL FORM
SNYDER DAILY NEWS

Date.....195.....

(PLEASE PRINT NAMES.)

Full Name — Residence
Place of Birth — Date of birth
Name of Parents
Single — Married
Married to — Where and When
Date and Place of Wife's Birth
Children (Married Names) — Residence
If formerly a soldier, what organization or branch — When Discharged and Rank
What schools attended
Degrees (if any) and year received
Member of church — Member of societies
Held what public office — When
Held what other offices?
Officer or director following companies or organizations
Lodge and club memberships
When did you come to Texas? — When did you come to county and city
Occupation, profession, trade or business
Previous occupation
What is your "hobby?"
Remarks:

Now Is The Time To Place That Ad-Dial-3-5486

ANNOUNCEMENTS A

LOST AND FOUND A-4

Lost: Black Boston screw tail. Has tag. J. E. Fawver — Webber Trailer Court.

Lost: Male Pekingese. Answers to the name of Spatze. If found call Al Huddleston, 3-3521. Reward offered.

LOST—Between West Elementary and 20th St., Boy's dark green coat, size 10. If found please call L. B. Moore, 3-6813.

LOST
CERTIFICATE OF TITLE
—to Chevrolet car. Lost in business section of town around noon Saturday.
E. E. MALONE
Dial 3-3179

AUTOMOBILES B

TRUCKS FOR SALE B-2

BARGAIN
½ - ton, 1952 CHEVROLET PICKUP. Radio and Heater. Low mileage. See —
ROBERT M. PHILLIPS
2703 Ave. U. — Dial 3-6977

BUSINESS OPP. C

MONEY BACK GUARANTEE

$712 investment gives you your own independent business operating a route of new money-making 5c dispensers handling new fast-moving confections in drug stores, cafes, clubs, bus depots, etc. Route set up for you by our experts. You must have car, references and $712.00 which is protected by an iron-clad 100% Money-back Guarantee. Devotng a few of your spare hours each week to the business you should earn up to $80.00 weekly spare time, full time more. Liberal financing assistance to aid expansion. For full information write giving phone number and address to Box C-1, c-o Snyder Daily News.

BUSINESS SERVICE D

HAULING - DELIVERY D-10

Furniture moving, local and long distance. McAlister Transfer & Storage. Dial 3-6781.

PAINTING - PAPER D-11

Call C. R. Agee, 3-4355 or 3-4843 for painting, paperhanging, texturing. Free estimates - courteous service - All work guaranteed.

CLASSIFIED DISPLAY

CAUTION
SINGER sells its machines ONLY through SINGER SEWING CENTERS identified by the famous Red "S" on the window NEVER through dealers or department stores.
Singer Sewing Machine Co.
Phone 360 159 Walnut
Colorado City

SPECIAL
1952 Pontiac Catalina
Two Tone, Hydra., Loaded
$1995.00
See Us For New & Used CARS AND TRUCKS
Wade Pipkin Motors
"The" Ford Dealer Of West Texas

Snyder Housewives
will be able to enjoy a new convenience MONDAY, MAY 11th. Be expecting your route man who will serve all your bakery needs with the best in bakery products from your own—
Snyder Home Bakery

Rates On Snyder Daily News Classified Word Ads:

One day	.05 Per word
Three days	.12 Per word
Six days	.18 Per word
Each day following	.01 Increase

15 word minimum rate

Space ads	.84 per inch per insertion

EARNED RATES

Three days	.75 per inch per insertion
Five days	.70 per inch per insertion

MONTHLY EARNED RATE
For 15 words at 26 issues per month, Total $5.70
Capitals, and type larger than agate at double.

WORD AD DEADLINES
Weekdays ..... 5 p. m.
For Sundays ..... 12 Saturday

RULES
The publishers reserve the right to correctly classify all advertising, to edit any copy deemed objectionable for any reason and reserve the right to accept advertising only on a cash-in-advance basis. Some ads are charged to phone owners, purely as an accommodation and payment is due immediately upon publication. Some types of ads are not charged under any circumstances but must be strictly cash-in-advance.

BUSINESS SERVICE D

PLUMBERS D-13

S. E. (Gus) Lenaman wants plumbing after 3:00 p.m. and all day Saturday and Sunday. 3004 38th Street. Dial 3-5723.

MISCELLANEOUS D-26

Lawn Mowers sharpened and repaired. Jack Darby Blacksmith & Welding. 1822-25th.

Call O. C. Floyd for any concrete or tile work. No job too small. Dial 3-7224.

EMPLOYMENT E

WANTED
Colored Porter.
Apply in person.
CANYON COURTS
1001 - 25th

HELP WANTED, MALE E-1

WANTED
Married man for sales work with a future. Must have no objections to hard work, long hours. Excellent pay for right man.
DIAL 3-5622

Wanted: Experienced tractor driver, Six miles east and one mile north of cemetery. Floyd Glasscock.

WANTED
FIRST CLASS MECHANIC
In one of the best equipped shops in Texas. See Ray Stroman, Norred Motor Company, Buick and Cadillac Dealers,
SWEETWATER, TEXAS

Drivers and dispatchers wanted. Over 30 preferred. Apply in person. Yellow Cab Company, Snyder.

HELP WANTED, MISC. E-3

WANTED
MAN and WIFE!
Man to care for elderly father and wife to do cooking and house cleaning, etc. Must be dependable. Middle aged preferred. Will pay good salary and furnish living quarters.
EARL BARRON
Star Route 2—Box 5
LAMESA, TEXAS

WANTED
Assistant for giving sweat baths and massages.
G. A. BOWMAN
Box 1195
Snyder, Texas

SALESMEN, AGENTS E-4

WANTED AT ONCE Man with car for Rawleigh Business in Scurry County. I will be in Snyder soon to interview applicants. Write Ray V. Jones, Belton, Texas or Rawleigh's Dept. TXD-771-316c, Memphis, Tennessee.

POSITION WANTED, F E-6

Practical nurse prefers night duty with lady patient. Maternity or surgical care. Wanda Whitted. 504 - 34th. Phone 3-6135.

FINANCIAL G

INSURANCE G-3

May 1st Is The Dawn of 1953 Hail Season!
SEE US BEFORE THE HAIL STORMS FOR YOUR INSURANCE ON HOMES, CROPS.
PINNELL Insurance Agency
1712 - 25th

WOMEN'S COLUMN H

CHILD CARE H-3

Mom Ivison Nursery. Bring your babies and children. 1111 - 34th. Street. Dial 3-4100.

Care for your children, day and night. Mrs. J. C. Beavers. 501 - 36th Street. Phone 3-3938.

Will care for your children day or night. Mrs. Bama Davis. 801 39th Street. Phone 3-5605.

Child care in your home nights. Mrs. Johnson, 808 - 23rd. Dial 3-3812.

LAUNDRY SERVICE H-5

Wanted: Washing of all kinds; also ironing. 1508 - 27th Street. Dial 3-5576

FARMERS' EXCHANGE J

For Sale: Mocha Stormproof cottonseed from white sack seed. Culled—$2.25 per bushel; culled and treated—$2.50 per bushel. See Dell Barron on Snyder Highway north of "Y" Park, Lamesa, Texas.

MERCHANDISE K

BUILDING MATERIAL K-1

PAY CASH and save

2x4 and 2x6 8 ft. through 20 ft.	6.50
1x8 & 1x12 Sheathing Dry Pine	6.75
Corrugated Iron 29 Gauge	9.29
Cedar Shingles Red Label	7.75
Asbestos Siding Sub Grade	7.75
24x24 2-Light Window Unit	9.95
⅝" Plywood Sheathing	18.50
15 Lb. Asphalt Felt	2.61
2-8x6-8 Gum Slab Doors	9.19
2-0x6-8 Gum Slab Doors, Grade A	7.95

VEAZEY CASH LUMBER CO.
1 Mile West On Lamesa Highway
PHONE 3-6612

DOGS, PETS, ETC. K-3

For Sale: Shellie puppies. A. K. C. registered. Reasonable. 1109 - 32nd. Dial 3-5966 after 5:00 p. m.

For Sale: A. K. C. Registered Boxer pups. 138 - 26th place. Dial 3-4575.

Two kittens to give away. Dial 3-7264.

DASCHUND PUPPIES
A. K. C. Registered
Dial 3-6508 or 3-5171

HOUSEHOLD GOODS K-4

Snyder's wildest trader wants furniture, coolers, etc. Quick deals, bargain prices. Post Office Swap Shop. 2301 Avenue R. Dial 3-6122.

We always have a good supply of trade-in & repossessed furniture.
FOUR WAYS TO BUY —
Cash - Charge - Lay-away - Terms

SPECIAL

Three piece sectional suite	$79.50
Two piece suite	99.50
Used Hi-chair	10.00
Used dinette	49.50
Used dinettes	19.50 up

TOWN AND COUNTRY
2403 - 25th LAMESA HIGHWAY
Dial 3-3362

LATEST MODEL ELECTROLUX
The Vacuum Cleaner You Never Have to Empty
Free Demonstration
Phone 3-3140
ETHEL ROBBINS

RADIOS - SERVICE K-7

FOR GUARANTEE RADIO SERVICE
Expert Radio and Television Sales & Service
M & M ELECTRIC
2403 - 25th
Dial 3-3793

MISCELLANEOUS K-11

For Sale: Two dwarf shetland ponies, saddles and bridles. Dial 3-4481 or 3-3689.

For Sale: Overhead garage door—excellent condition. House trailer, six-ply tires, ready to go. Offer. Dial 3-4975 after 6:00 p. m.

RENTALS L

BEDROOMS L-1

PRIVATE ROOMS
Singles - $5.50 — Doubles - $7.50
BEST HOTEL
On Ave. S—Three blocks north of square

FURNISHED APARTMENTS L-3

Four room furnished apartment, private bath. Dial 3-4856 or inquire at 1504-26th.

Four room air-conditioned apartment. Bills paid. $12.50 per week. Dial 3-3659.

Three room furnished apartment with private bath. 2008 - 27th Street. Dial 3-6295.

Two and three room furnished apartments. Air conditioned, gas and water furnished. $35.000 and $45.00. 3211 - Avenue I.

Two furnished duplex apartments. Three rooms and private bath, each. $65.00 and $55.00. Bills paid. 605 - 19th. Dial 3-6701.

Snyder's Finest
UNDER NEW OWNERSHIP
Two bedroom furnished or unfurnished apartments — air-conditioned, automatic washers at no cost. Children's playground, Carport, with storage space.
—ALL RENT REDUCED—
OFFICE AT 1910 COLEMAN
WAYMAR Apartments
Dial 3-6942

RENTALS L

FURNISHED APARTMENTS L-3

NESBIT MOTEL
NEW REDUCED RATES
Furnished cottage apartments, vented heat, tile, bath, Frigidaire garage, $12.50 per week and up. Daily $2.00 per day, up.
Lamesa Highway
DIAL 3-9268

Three large rooms and bath furnished apartment. Newly decorated. Andress Height Addition. Avenue O and Andress. Dial 3-3830.

FURNISHED APARTMENTS
Private baths. Del Norte Courts, Lubbock Highway. 2 blocks from North Ward School. Reasonable rates.
Dial 3-5273

For Rent: Two room and bath furnished duplex. $40.00 per month. Contact 610-32nd Street. Apartment one.

Apartment, new furniture, redecorated. Refrigerator, telephone, air-conditioner. Tile shower, bills paid. Three blocks west of square. Apply in person. Brown's Courts.

Furnished apartment for rent. 506½-28th. Inquire 504½-28th. Dial 3-6264 or 3-8441.

Nice modern three and four room duplex apartments. Private bath. Childers Real Estate, Ave. R and Smith—Greenhill Addition. Dial 3-3320.

Bachelor Apartments. Two rooms and bath. Air-conditioned. Bills paid. $50.00 per month. Jack & Jack Realty, 1921 - 26th. Dial 3-3452.

Three room furnished apartment for rent. Dial 3-4874.

Four rooms and bath nicely furnished garage apartment. Close to shopping district and school. 2511 Ave. M.

Two room furnished apartment. Bills paid. 800 Ave. R.

Three room furnished apartment for rent. Bills paid. $65.00 per month. 3102 Ave. A.

Three room furnished apartment with private bath. Close in. Apply at 3007 Ave. S.

Three room and bath furnished apartment. Close in. Nice for working couple. See at 2707 Ave. R.

SMITH MOTEL: Kitchenette and Bedrooms Daily and weekly rates. East Highway Dial 3-6493.

Two and three room furnished apartments and houses. Clean and reasonable. 1813 Avenue T. Dial 3-5653.

Furnished apartments, bills paid, electric refrigerator. Modern. $10.00 per week Carlisle Apartments. 2703 - 25th.

UNFURNISHED APTS. L-4

Three room unfurnished apartment. 1104-25th. Dial 3-3677.

Apartment with three rooms and full bath. Located 2806 Avenue X. To see call 3-5436 or 3-6486.

Three room and bath unfurnished apartment. Mrs. W. R. Bell, 2811 Avenue U.

Two bedroom unfurnished duplex. 202 East 31st. Dial 3-3209.

Three rooms and bath unfurnished duplex. Nice location. $40.00 monthly. Water and gas paid. 101 - 26th. Dial 3-3685.

Large two room unfurnished apartment. $45.00 monthly. Bills paid. One block south of Radio Station.

FURNISHED HOUSES L-5

Two room furnished house, private bath. Bills paid. 2305 - 21st. Dial 3-3845.

Four rooms and bath. Fenced backyard. Three miles on Lubbock Highway. Dial 3-3777.

Furnished House and apartment. Clean and modern, air - conditioned. Air View Courts, Lamesa Highway.

Four rooms and bath. All built-in features. Three miles on Lubbock Highway. Dial 3-3777.

Two room and bath house, practically new. Located 1503½ Ave. R. For information—2812 Ave. H.

Small private bath, electric refrigeration. Just past night club, Lubbock Highway. $10.00 weekly. Willingham's.

HOUSES
Furnished and Unfurnished
BILLS PAID
Children Welcome
W. E. Searcy
1810 Avenue O
Phone 3-6576

Large two room house nicely furnished. $40.00 per month. Bills paid. 601 East 20th. Two room and bath house. Air-conditioned. Bills paid. $50.00 per month. Jack & Jack Realty, 1921 - 26th Street. Dial 3-3452.

Two Bedroom House
412 - 30th Street
Dial 3-5709

UNFURN. HOUSES L-6

Two bedroom unfurnished house. $45.00 per month. Dial 3-4017 after 5:00 P.M., week days.

Five rooms and bath. $60.00 monthly. Bills paid. One block south of Radio Station.

Five rooms and bath. Water furnished. $45.00 per month. Two miles west on 37th Street. Dewey Moore, phone Rural 4-F2.

Unfurnished two bedroom house. Neat and modern. $65.00 per month. Jack & Jack Realty, 1921 - 26th. Dial 3-3452.

For Rent: Three room and bath on paved street, six blocks from town. Dial 3-6212 or 3-3158.

TRAILER SPACE L-9

Trailer space for rent. Nice community, close in. All conveniences. Bendix Washers. J. A. Woods 1511 Avenue R, Snyder.

REAL ESTATE M

BUSINESS PROPERTY M-1

For Rent: Business building suitable for garage or radiator shop. One block east of square. Dial 3-3677.

BARGAINS
GROCERY and Market fixtures. Scales, meat slicer, counters, etc.
THREE BEDROOM HOME. Excellent condition. One and one-half baths. Well located, west side of town. Priced right.
Geo. J. and Lydia Webb
MANHATTAN HOTEL
Dial 3-5171 or 3-6508

HOUSES FOR SALE M-2

For Sale by Owner: Two bedroom home, floor furnace, insulated, plumbed for automatic washer, attached garage. Excellent condition. Low down payment—balance like rent. Dial 3-4542 or 3-6078.

To be moved! Not just a house but a new little two bedroom home, modern and completely finished. Please bring the little lady; she's the better judge. Dial 3-3830.

REAL ESTATE M

HOUSES FOR SALE M-2

HOUSE FOR SALE
New Three Bedroom Home. One and one-half tile baths. Hardwood floors, double garage, floor furnace. Lomita stone.
2908 - 37th STREET
Dial 3-9297 or 3-4819

NOBLE HEIGHTS
One two-bedroom home now ready to select colors for exterior and interior. $400.00 down.

HIGHLAND PARK
One two bedroom home, not just a house. Has lovely lawn, Shrubs. Clean inside and out. Small down payment will handle.

KITTRELL HEIGHTS
One new two-bedroom G.I. Home. $450.00 down to veterans.
JACK & JACK REALTY
1921 - 26th
Dial 3-3452

LOVELY THREE BEDROOM HOUSE. Can be refinanced. You should see this now.

TWO BEDROOM HOME. Highland Park. Large corner lot.
GEO. J. & LYDIA WEBB
REALTOR
MANHATTAN HOTEL
Dial 3-5171 or 3-6508

FOR SALE
MODERN TWO ROOM AND BATH HOUSE
14 x 28, to be moved. Furnished complete. Will sell cheap with a small down payment.
—Also a—
FOUR ROOM AND BATH HOUSE
Corner lot, close to school, nice cool yard. Will sell cheap. Small down payment and rest like rent. This is a nice home and a real buy for someone.
512 - 30th Street

We have several two-bedroom homes in good locations for sale. If you need a good little home let us show you what we have.
BENNIE F. PINNELL
Realtor
1712 - 25th
Dial 3-5912 — 3-4829

REAL ESTATE M

HOUSES FOR SALE M-2

EAST SNYDER
Two bedroom house on pavement. Fenced backyard. Good location. Price right, $5,750.00.

KITTRELL HEIGHTS
Two bedrom homes. G.I. financed. Small down payments, Have only one of them nearing completion.

NOBLE HEIGHTS
Two bedroom homes. Nearing completion. Select your color now. $400.00 down payment.

EAST SNYDER
Three bedrom G. I. home. Near schools and grocery store. $500.00 down payment.

HIGHLAND PARK
Two bedroom home, redecorated inside and out. Landscaped front and back. $2,750.00 equity.

FOR RENT—UNFURNISHED
Three bedroom house—$60.00 per month.
New two bedroom house—$65.00 per month.
Five room house on west side—$55.00.

FURNISHED APARTMENTS
Furnished two room efficiency with air-conditioning. Bills paid. $50.00.

JACK&JACK REALTY
1921 - 26th Street
Dial 3-3452

Two Bedroom Home in Parkway—Newly decorated inside. GI financed—Low cash equity.

Two Bedroom Home beautifully landscaped, fenced backyard. G.I. financed. Equity $1500.00. Monthly payments $53.00. Don't overlook this.

Sage and Sand Restaurant—located East Highway, can be purchased, property and all for only $7,850.00

Wanted to buy, two small farms near Snyder. Price must be right.
MANHATTAN HOTEL
3-5171 3-6508
CONTACT US NOW
GEO. J. & LYDIA WEBB

LOTS FOR SALE M-4

Bargain! Three lots for sale, 26th Street, $800.00. One lot for sale 25th Street, $850.00. Good building locations. Dial 3-3685.

REAL ESTATE M

HOUSES FOR SALE M-2

WEST SNYDER
FIVE ROOM HOUSE on pavement. Corner lot. Priced $4250.00. Small down payment will handle.—SEE
JACK & JACK REALTY
1921 - 26th
Dial 3-3452

THREE BEDROOM HOME
Fenced backyard, servants quarters. Tile bath, garbage disposal. $2750.00 down.
Towle Addition
Dial 3-4175

Houses For Sale
Sacrifice for less than material cost. Two four - room modern houses. One rented now. Both on corner lot. Picket fenced, nice trees, city water. $3,250.00 total.
Rear Trentman Office
CLAIREMONT ROAD

FARMS—RANCHES M-6

STRICTLY A PLACE OF BEAUTY
PRICE — $26,000.00
And 185 acres of Independent living. On these Ozarks fertile acres you will find a well built eight room modern home with all city conveniences. The Blue grass lawn with its shrubs and native trees make a perfect Ozark setting. The cold spring water furnishes both the home and nearby lake with abundance of limestone water. Yes, the lake is stocked with fish. An everlasting spring in each pasture assures cattle of year around water. 40 acres in timber and the balance of 145 acres can be cultivated. All now in pasture. This "wantable" place is located only one and three-fourths miles from good small trade town and U. S. highway. For complete details of this place and sound land values, write or call—
L. B. GREENE
Arkansas Realty Company
Realtors and Charter Members of the National Traders Club
ROGERS, ARKANSAS

REAL ESTATE M

FOR SALE — LEASE M-10

For lease: Scotty's Chevron Station. Attractive offer to right party. See G. V. Scott.

FOR LEASE: Excellent business location. One-half block of square. Dial3-3632.

FOR SALE — TRADE M-11

HOUSE FOR SALE
Two bedroom home in Highland Park. Carpeted, electric dishwasher, disposal unit, central cooling system and floor furnace. Beautifully landscaped. Cyclone fence in back, attached garage. Also five rooms furniture. Practically new.
Will take nice, modern house-trailer as trade-in. Contact Gordon Goss. Dial 3-9197 or 3-5941.

Nice three room and bath house. Will sell or trade for late model car. Dial 3-4543.

FOR BEST RESULTS USE THE
SNYDER DAILY NEWS
CLASSIFIED

IF YOU MISS
—The—
Snyder Daily News
Dial 3-5486
Before 7 p.m. Weekdays
—or—
10 a.m. Sunday
and a Copy Will
Be Delivered

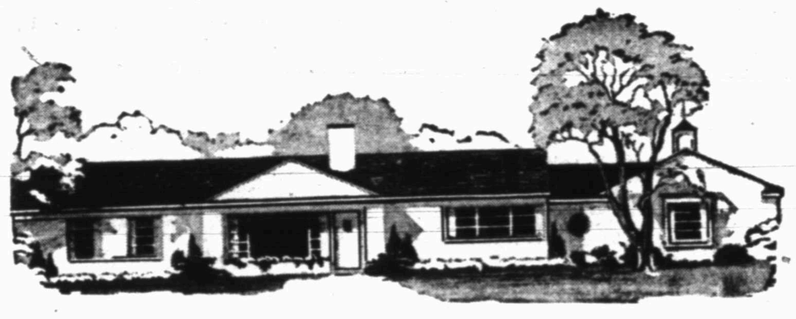

G I HOMES

THIS IS IT!

The first Three-Bedroom Homes to be built for Veterans in SOUTHWEST SNYDER. QUALITY BUILT HOUSES, AT VALUES SET BY THE VETERANS ADMINISTRATION WITH A LOW DOWN PAYMENT. CONSIDER THESE OUTSTANDING FEATURES ABOUT THESE HOMES:

- LOCATION — Southwest Snyder — Avenue U off of 37th Street
- Paved Street with all utilities, and restricted
- Plans with 1000 square feet of floor space
- Attached Garages and Car Portes
- Automatic Washing Machine Connections
- Tile in Bath
- Brick trim on all Homes

These are only a few of the outstanding features of these homes. Construction to begin in about 3 weeks and the first phase of homes to be completed in about 90 days from this date. See our plans and make your choice while they last.

SCOTT & BROWNING BLDG. Co
SCOTT & SCOTT REAL ESTATE
BIG SPRING HIGHWAY DIAL 3-6212 or 3-326

West Texas At Least Spared 17-Year Locust This Month

While the eastern part of the U. S. girds itself for the "17-year locust." West Texans can relax and only worry about whether the drouth will break.

The insect, which remains burrowed in the ground for 17 years, then comes out to swarm and fill the skies with noise, are actually cicadas, not locusts.

Their territory covers most of the states east of the Mississippi and does not extend this far. The cicadas cause little damage but make enough noise that some schools are forced to turn out.

The following is an Associated Press account of what persons can expect this year when the cicada comes out for the first time since 1936:

Billows of red - eyed, harsh-voiced invaders will creep up from underground hideouts in the countryside and towns of the Northeastern United States some night this month.

Traditionally cautious scientists will lay heavy odds on this, but they are not alarmed.

The invaders will just slip out of their skins, strum a few tunes on their stomachs ,mate and die within a month or two—with no physical and very little economic harm to man.

LARGEST BROOD

They are "Brood X" of the periodical cicada, popularly known as the 17-year locust. Some cicadas appear every year, but Brood X, which showed up last in 1936, is by far the largest.

This year's legions are due as far north as New York State, west to Missouri and south to the Carolinas and Georgia. Heavy concentrations are expected in the Eastern Seaboard States, Indiana, and Eastern Tennessee. A little spading under trees, bushes and vines may turn up some "nymphs," an intermediate stage in the cicada's development.

The true locust is only remotely related to the periodical cicada, despite the popular name. How else could enybody explain Shakespear's reference in "Othello'—"The food that to him now is as luscious as locusts shall be to him shortly as bitter as coloquintida."?

The coloquintida is a Mediterreanean fruit also known as bitter apple, butter cucumber and bitter gourd, any of which sounds at least as appetizing as locusts.

UNDERGROUND OPERATION

After spending 17 years buried in the soil, occasionally sucking the juices of tree, shrub or vine roots, the cicadas-to-be bore their way to the surface some Spring night and shed their shells—playthings of children for countless centuries. The males start making the days hideous for persons with sensitive ears.

Even the greatest admirers of cicadas have to admit that their four classified songs are monotonous, strident and completely lacking in harmony. The best thing that can be said for them is that they are loud. A cicada glee club can easily be heard a quarter-mile away. Some entomologists have compared their outbrusts to those of a scissors grinder or even a locomotive whistle.

The sound-producing organs of the male cicada are a kind of drum on each side of the abdomen. Bug specialists have been unable to ascertain that the female cicadas have any hearing devices. Nevertheless, they insinuate that the male's efforts represent a sexual call.

EGGS ARE LAID

Mama cicada, who usually outlives the rusty-voiced crooner a few days, spends her bonus time depositing 400 to 600 eggs in twigs which she gashes with her long, sawlike ovipositor. Occasionally she saws too many holes in a single twig and causes it to drop.

In general, however, the teenage insects cause no great economic damage. The nymphs, once hatched, drop to the ground and burrow themselves in for all but about 1 per cent or less of their lives.

On emerging, they furnish a delicacy as succulent to birds, squirrels and other animals as Shakespeare's locusts. The number in which they emerge is hardly believeable. Scientific count have shown as many as 84 coming out per square foot, or 40,000 under a single large tree.

The National Geographic Society, discussing the cicada, notes that only the males sing. That, it says, inspired the ancient Greek, Xenarchus, to quip:

"Happy are cicadas' lives, for they all have silent wives."

Next big cicada show— 1970.

Worst Wheat Crop Since 1935 Expected By Texas Farmers

(By The Associated Press)

Wheat prospects range from poor to "pretty tragic" in Texas' main growing areas.

Farmers in the Northwest Texas counties around Wichita Falls said Saturday only half of the wheat planted can be harvested. Except for a few healthy spots, wheat stands are poor and some are dead.

But state agriculture commissioner John White asserted the situation there is "pretty good" in comparison to the "pretty tragic" prospects facing farmers in the Panhandle, where most Texas wheat is grown.

DROUGHT BLAMED

The reason: "Drought—nothing but drought," said White.

Frank White of Burrus Mills told Panhandle grain and feed dealers last week that "failure" is the only word for the crop in that section.

White said the U. S. Agriculture Department estimate in early April was that Texas would produce 30¼ million bushels, but since then a lot of fields have been plowed under or had cattle turned in to graze on them.

He said the most optimistic estimate now would be a 25-million bushel crop, but he'd bet on 22 million and has heard reliable grain men guess as low as 18 million would be right.

If production should drop below 18 million bushels it would be the lowest since 1935, when the crop totaled 11½ million bushels.

Until 1951, Texas' 10-year average wheat production was 60 million bushels annually. In 1951, the crop dropped to 18 million. Last year it was 35 million.

White said he considers conditions around Childress, Vernon, Crowell and Wichita Falls the most hopeful.

Experts in the Wichita Falls area agreed there are some good stands along Red River north of Electra and in Wichita, Wilbarger and Knox Counties. Spots where local showers have been good will yield up to 20 bushels an acre, they said.

FOURTH OF NORMAL

The estimated yield for the 10-county area now is 250,000 bushels. A normal yield in a good year is at least a million bushels.

The first wheat in this area already is in, but general harvesting won't begin until the first week in June.

Wheat got off to a good start in the Wichita Falls area, the best in years, but drought, wind and dust knocked out many fields.

In the Panhandle and South Plains, the harvest is expected to be the worst in three successive bad years. The best yields probably will be from about 100,000 irrigated acre, mostly in the South Plains.

Until a month ago, wheat in the Northeastern Panhandle was in fairly good shape, but root systems were shallow and the continued drought caused plants to drop.

There is a little insect investation and not much wheat left for the bugs to eat.

About three million acres were planted in wheat last fall. Much already, has been plowed up by farmers who hope rain will come in time to give them a chance to raise a grain sorghums crop.

VFW Wants Loyalty Day To Offset Red's May Day Celebrations

WASHINGTON (AP)—The Veterans of Foreign Wars today asked Congress to designate May 1 as "loyalty Day" to counter yearly Communist observance of that day.

Retired Adm. Leland P. Lovette, public relations director for the veterans group, said in a statement for the House Judiciary Committee such action would be "one of the positive steps that can be taken in rallying the people of the United States against communism."

The committee has before it a bill by Rep. Van Zandt (R-Pa), former VFW national commander, to designate May 1 as "Loyalty Day."

No Records For High School Graduates

BRASHER FALLS, N. Y. (AP)—There'll be no valedictorian or salutatorian—and no hard feelings—at St. Lawrence Central School's commencement next month.

The school burned down last Christmas vacation. All the student records went with it, and there was no way to choose the two top scholars.

Instead, five of the 34 seniors will speak at their graduation June 22.

Canada Ready For St. Lawrence Seaway

WASHINGTON (AP)—Canada doesn't "want to waste any more months or years" getting started on the St. Lawrence Seaway, Prime Minister Louis St. Laurent says.

So, he declared in an interview yesterday, his country is "not bluffing" about going ahead alone if the U. S. still does not act to participate.

St. Laurent had just conferred with President Eisenhower. He has another White House appointment today.

But he said he and the President "only looked at the subject objectively" and he got neither encouragement nor discouragement from the discussion.

Sweet Tooth Ends Tour

DEEP RIVER, N. Y. (AP)—Little David Hancock's sweet tooth brought an end to his world tour—after a two-mile hike.

The 4-year-old set out alone from his farm home to see "the world." But he stopped at a candy counter in this Northern New York hamlet. David, though eager to go further, wound up where he started.

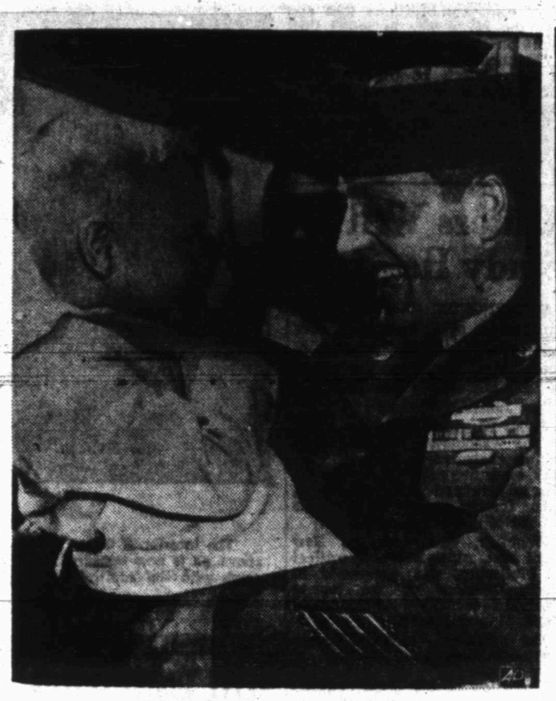

LOVE AT SECOND SIGHT

Daddy was taken prisoner in November, 1950, but four-year-old Sandy and Cpl. John L. Watters of Washington make this reunion a real father and son scene. Watters was one of nine released prisoners of war to arrive in Washington. He told reporters that he never saw an American soldier in captivity who he was convinced had been swayed to Communism. Watters expects to stay in the Army.

City Cleans Up After Tornado

HEBRON, Neb. (AP)—The massive job of cleaning up this tornado-wrecked town of 2,000 in Southeast Nebraska got under way in earnest today as scores of volunteers moved in with picks and shovels.

Bulldozers edged up and down the main streets clearing them of rubble, including more than 100 smashed cars.

A tornado cut a five-block swath through the town Saturday night. No one was killed but 69 persons were burt, at least 18 seriously. Twenty - five business and 24 homes were demolished and 53 businesses and 62 homes damaged extensively.

Outside town, eight farm homes were destroyed and 11 others extensively damaged. At least 80 other farm buildings were shattered and seven damaged.

Mayor Ralph Hawkins estimated damage "at least a million and a half dollars," adding, "That is just a preliminary estimate. We have not had time to make a complete survey."

Portable generators returned power to the blacked-out town yesterday but it was expected to be late today before utilities could be restored.

A curfew was put into effect last night to keep people off the streets as Nebraska state patrolmen and National Guard units from Beatrice and Fairbury, Neb., and Belleville, Kan., patrolled the town.

Six Killed In Car Wreck In Illinois

(By The Associated Press)

Tornadoes that lashed through parts of six states late Saturday and Sunday killed at least nine persons, injured more than 100 and caused extensive property damage. Here are the casualties by states:

Minnesota — Eight dead, 30 injured in southern part of state. Six of the victims were members of the Spanish-speaking family of a migrant farm worker from Texas.

Wisconsin — One farmer killed when his barn was blown down near Amery in the western part of the state.

Nebraska—Sixty-nine injured, at least 18 of them seriously, when tornado hit Hebron in southeastern section.

Iowa—Five injured in two north-central counties.

Arkansas—No fatalities or injuries reported after two tornado funnels hit west-central community of Russellville.

Kansas—No casualties reported in several small tornadoes in southeastern sections of state.

Morse Says He Would Like Interior Secretary For 1956 Opponent

WASHINGTON (AP) — Sen. Morse (Ind-Ore) says he would welcome Secretary of the interior McKay as an opponent when he runs for re-election in 1956.

Appearing on an NBC television program yesterday, Morse assailed the Eisenhower administration's power policy, and termed "a tragic betrayal of the public interest" McKay's decision to sidetrack public development of the Hell's Canyon power project in Idaho.

An interviewer asked Morse about a report that McKay, former governor of Oregon, might run against him for the Senate.

"See if you can talk him into it," Morse said. "I'd welcome it. It would certainly draw the issue. Because if you ever had two men with a different philosophy — one that believes as in my case that the people's interests ought to come first, and one that believes big business ought to keep first—there would be the contest to show the difference."

Mrs. L. Mortin who lives at the Alamo Hotel was taken to a Rotan rest home yesterday by a Bolger ambulance.

Presenting The Chuck Wagon Summertime Menu

California Fruit Plate, Graham Crackers
Chilled, Imported Sardines, Potato Salad
Red Sockeye Salmon, Chilled, with
Cold Roast Beef, Horse Radish, Potato Salad
Cold Boiled Ham, Sliced Tomatoes, Swet Pickles
Fresh Vegetable Salad
75c

Assorted Cold Meat Plate
with Potato Salad, Green Onions
Sliced Cold Breast of Chicken
with Stuffed Celery
1.00

Chilled Fruit Salad, Ice Cream
Special Ham Salad, Sliced Tomatoes
Chicken Salad with Stuffed Celery
Combination Fresh Vegetable Salad
50c

Strawbery Short Cake
Chiled Cantaloupe, Ice Cream
25c

95c REGULAR DINNER 95c

Southern Fried Chicken with Cream Gravy
Barbequed Beef with Green Onion
Virginia Baked Ham, Candied Sweet Potatoes
Roast Pork Leg with Apple Sauce
Grilled Pork Chop with Dressing
Ground Round Steak with Fried Onions
Chicken Fried Steak, Cream Gravy
French Fried Jumbo Shrimp with Sauce
Grilled Halibut Steak with Lemon
Vegetable Plate with Boiled Egg

CHUCK WAGON RESTAURANT
1112 25th Street Phone 3-5152

Chiropractor
Dr. M. S. Knisely
Phone 3-5363
1208 25th Street
"AT THE CLOCK"

Dr. John F. Blum
OPTOMETRIST
Most Prescriptions Filled the Same Day Patient Comes To Office
Phone 3-3992 Snyder, Texas
N.W. CORNER OF SQUARE

ALPHABET BUSINESS SERVICE
Who Sells What & Where Is He?

BUILDERS HARDWARE & MATERIAL
—From foundation to paint Forrest Builders Supply Company sells everything you need. Dial 3-3301.
—We have a complete line of lumber and building supplies. Wholesale and retail. Walter Hales Lumber and Supply. Dial 3-5792.

BUTANE
—Call Scurry Butane Company, 3-3721 for prompt gas delivery. Sales & Services Domestic & commercial Appliances.

FLOWERS
Fresh Flowers for all occasions. We telegraph flowers anywhere. Bell's Flower Shop. Dial 3-4651.

FURNITURE
—Frigidaire refrigerators, washers, ironers. Also large selection of quality furniture at King & Brown.

INSURANCE
—Hugh Boren & Son are dependable and experienced. Insurance Real Estate-Loans-Oil. Dial 3-3851.
—The Deffebach Agency can service any type of Insurance for you. Come in for advice. Dial 3-5811.

a Royal Gift for the 'Grad'
A NATIONAL FAMOUS
Portable Typewriter

Royal Quiet DeLuxe $97.50
Remington Quiet-Riter $97.50
Smith-Corona (Sterling) $89.50
Underwood Champion $92.50

CARRYING CASES INCLUDED PLUS. FED. TAX

Pay A Little Down — A Little Each Week

BENNETT & FEATHER
Times Printing Company
1907 25th STREET

IH...America's Most Complete Line of Trucks

New Model R-110 Travelall. Seats 8 or offers load space. Light-duty models with GVW ratings from 4,200 to 9,000 lbs.

New International Line offers 168 basic models!

There are 168 basic models—from ½-ton pickups to the big off-highway jobs—in the *New* International Line. This allows thousands of variations, makes possible trucks to fit any job.

All 307 new features of the line have been *proved* in the world's most advanced truck Engineering Laboratory, *proved again* at International Harvester's 4000-acre Arizona desert Proving Ground. This assures truck buyers of *unequalled* performance, *lowest* maintenance and operating costs, and *maximum* driver comfort.

New—features you want in America's most complete truck line: New International styling identified by the IH emblem . . . First truck builder to offer choice of gasoline or LP gas with Underwriters' Laboratories listing in 1½-ton sizes and other models . . . Comfo-Vision cab with one-piece Sweepsight windshield, new comfort and interior styling . . . Steel-flex frames . . . 296 wheelbases . . . Easy starting, greater fuel economy . . . Wide range of axle ratios . . . Real steering comfort and control . . . Sizes from ½-ton to 90,000 lbs. GVW rating.

New Model R-120 Panel. All the comfort you want in a panel, plus rock-bottom economy.

New Model R-110 Pickup. Fast and rugged. Ad-A-Rak attachments available for pickup bodies.

SEE the New Internationals at
SNYDER TRUCK & TRACTOR
EAST HIGHWAY DIAL 3-3892

NEW LOW PRICES!
CONVENIENT TERMS AVAILABLE
SAVE UP TO $152.00

INTERNATIONAL TRUCKS
Standard of the Highway

BEFORE BEAUTIFICATION

The 1912 Model T Ford above, is shown as it appeared before a complete renovation at Howard's Auto Beauty Shop, located on the East Highway. Upholstery in the topless automobile had been badly damaged by weather, R. T. Howard, right, owner, of the shop said.

AFTER BEAUTY TREATMENT

The same car is shown in the lower picture as it appeared Friday after the full treatment at Howard's. Owner of the car, Jack W. Craft, 1910 Twenty-sixth Street, is shown at the wheel. Foam rubber and new upholstery were added to the seats, and a completely new top was built for the relic that looks new again now. (Lee Watson photographs)

Old Model T Rides Better Now Than When New, Owner States

Putting foam rubber and new upholstery on the seats of cars is nothing unusual for Howard's Auto Beauty Shop, located on the East Highway, but one such recent request was out-of-the-ordinary. The car was a 41-year-old Model T Ford.

Owner of the shop, R. T. Howard, took the request in his stride. Friday the job was completed, including a new top for the car which had been topless for more years than most cars now being driven have been off the assembly lines.

The car is a hobby of Jack W. Craft, 1910 Twenty-sixth Street, and nothing has been spared to restore it to the same state it was in when new.

At Howard's the request for a new top did catch the shop with it's Model T top materials low and some of the material had to be ordered especially for the job.

"Actually the car rides better now than it did when new," Craft said, "because it has foam rubber seat cushions which manufacturers hadn't thought of in 1912."

Howard says that adding foam rubber to automobile seats when they are reupholstered or when new seat covers are made for them is nothing unusual now, however.

"Many car manufacturers still do not put foam rubber in seat cushions, and we add it to many when installing custom seat covers," he said.

"The Model T didn't get the full treatment that we could have given it, though," Howard said. "We have a special plastic seat cover material that has a metallic thread woven into it that keeps the plastic covers from shocking riders when they get in or out," he said.

Howard said the new shock-proof plastic material comes in a variety of color combinations that allows the car owner to select the colors he wishes.

"The metallic threads are woven in the pattern of the material and cannot be felt by anyone setting on the seats like a old style shock-proofing wire that some seat cover manufacturers sewed to the seat covers," Howard stated.

Editors Will Study Hearing

WASHINGTON (AP)—The American Society of Newspaper Editors has referred to its Freedom of Information Committee the record of Sen. McCarthy's questioning of editor James Wechsler.

J. R. Wiggins, managing editor of the Washington Post and committee chairman, said Basil Walters, executive editor of the Knight Newspapers and ASNE president, asked for the review. No date was set for a committee meeting.

Wechsler, editor of the New York Post, which has been critical of McCarthy, was questioned at closed sessions of the Senate internal security subcommittee April 24 and May 5.

The published transcript shows Wechsler accused McCarthy of "brain washing" and attempted intimidation of the press. McCarthy's retort was that Wechsler had made a "phony break" with communism in 1937. McCarthy said he called Wechsler as an author whose writings are in U. S. information libraries abroad.

48 Charged In Murder Of One

CLAY, W. Va. (AP)—Forty-eight mine pickets were housed in two jails 40 miles apart today to await a week-end hearing on charges of murdering a 29-year-old nonstriking miner.

The 48 crowded into Magistrate Belle Hamrick's office yesterday and stood grimfaced and silent while a state trooper read the single warrant charging them in the shooting of Charles Frame last Thursday.

Prosecutor James Reed said all 48 were charged because none of them would individually admit firing the shots that killed Frame.

Twenty-five were whisked away to the Kanawha County Jail at Charleston to await their preliminary hearing here Friday.

The others were returned to the nine-cell Clay County Jail, where all 48 had previously been jammed since their mass arrest Thursday.

Frame was slain in a burst of gunfire about 4 a. m. while he and other nonstrikers were patrolling the area. Three others were wounded.

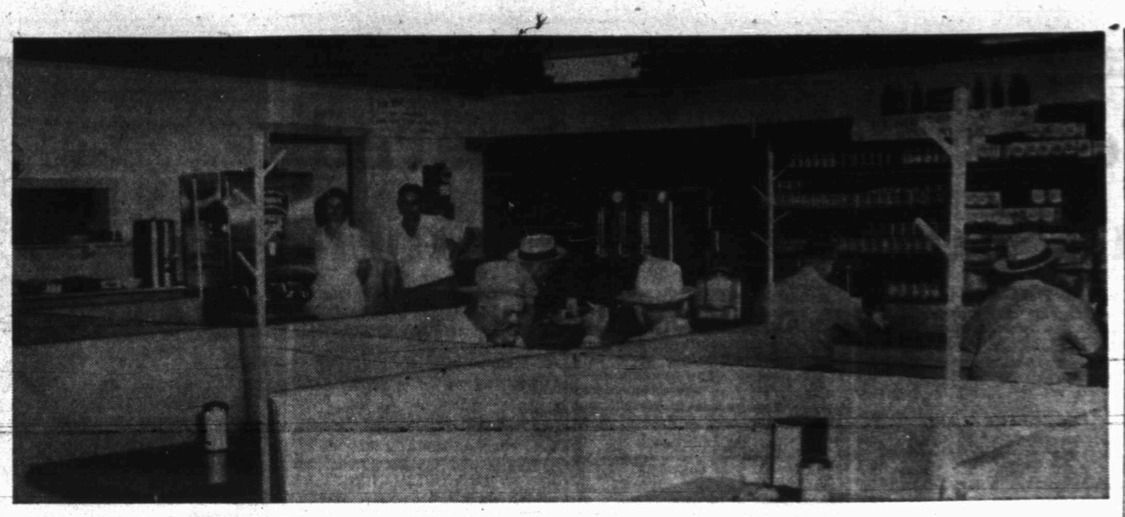

GREEN'S CAFE REMODELED AND ENLARGED

The interior of Green's Cafe, 1613 Twenty-fifth Street, is shown above as it now appears. The remodeling job was completed last week with the addition of a large electric ice maker which furnishes a steady supply of ice. Mr. and Mrs. N. A. Green, owners, are shown at the doorway to the kitchen in the picture. (Lee Watson photograph)

Swimming Tot Still Unburied

TARPON SPRINGS, Fla. (AP) — Two days after funeral services for Kathy Tongay, 5-year-old simming star, the Vinson Funeral Home still waited today for instructions for the burial.

Kathy's father, Russell Tongay, who is accused of beating the child to death, left town quietly after the ceremony and his whereabout today were unknown. He is free in $5,000 bond on a second degree murder charge. A preliminary hearing is set for June 18.

Tongay's wife Betty and their other child, Bubba, 7, were believed to be with him. Kathy and Bubba formed a famous swimming team known as the "Aquatots."

A private funeral for Kathy was held Saturday without the body at the home of her grandmother, Mrs. R. S. Meyer. Tongay's trailer was parked at the Meyer home until after the services. Yesterday it was gone.

In Miami, his attorney, Louis M. Jepeway, said Tongay collapsed at the funeral servcei and was under a doctor's care. He said he didn't know where the husky swimming instructor had gone.

Charges were placed against Tongay in Miami after an autopsy showed Kathy's death was caused by a blow to the stomach. Miami police charged Tongay gave the child a fatal beating. He insisted she was hurt in a high dive.

Employment Service Sideline Of Successful Cafe Business

If you have ever gone into a cafe, ordered a dinner, then discovered after eating it that you didn't have any money to pay for it, you should have been in Green's Cafe, 1613 Twenty - fifth Street. Mr. and Mrs. A. N. Green, owners, have a profitable hobby of furnishing free employment sersive for oil field workers, and they could put you to work almost anytime of the day or night.

"We have found jobs for thousands of men in the two years we have owned the cafe here," Mrs. Green said.

"Many times when drilling activity was booming here, we had more jobs than men. But for the past several months it has been the other way around, until the last few weeks," Green said.

"Almost everyone who wants to work in the oil fields seems to be employed now," he added.

The hobby of furnishing employment for oil field workers has turned out profitably for the cafe operators.

"It has been the bread and meat of our success here," Mrs. Green said.

A remodeling and expansion of the cafe that has just been completed attests to the success of the hobby.

"Our cafe will seat 49 persons now at the tables, booths, and counter," Green said.

"There is nothing fancy about our foods, we just serve plain good food and that seems to be the kind that most working persons want when they go to a cafe, he said.

Green's Cafe is one of the few places in downtown Snyder that provides a special complete restaurant service for colored persons.

A counter in the back of the restaurant near a rear entrance is reserved for Negroes.

The cafe now remains open from 5 o'clock in the morning until 11 o'clock at night, but Green says that it will again resume staying open 24 hours per day if drilling picks up here again.

A side line developed from their hobby is preparation of lunches-to-go for oil field workers.

CALL US FOR—
● Commercial
● Industrial
● Oil Field
● Residential
WIRING
Fagan Electric
2505 Ave. N Phone 3-4961

Television Towers
We Have A Portable Tower To Test For Necessary Height
We Build Them For You.
Call Us For Further Information.
WHITT'S WELDING SERVICE
Dial 3-4440

BAGWELL WASHATERIA
WE DO WET WASH — ROUGH DRY
SPECIAL DRYING SERVICE
902 30th Dial 3-6541

EZ WAY LAUNDRY
SPECIALIZE IN WET WASH
ROUGH DRY — PICKUP AND DELIVER
700 23rd Dial 3-9194

Everything For The Builder
LUMBER
ROOFING
TOOLS
LINOLEUM
Forrest BUILDERS SUPPLY

HARRIS PHARMACY
SNYDER REXALL STORE
● Leading Cosmetics in our Complete Cosmetic Bar
● Prescriptions Filled and Delivered Anywhere
● Complete Fountain Service
Everything You Need In Drugs and Sundries
PHONE 3-3261

STOP AND THINK!
Where else on the face of the earth (except in America) can you secure governmental cooperation such as FHA and G.I. Loans to assist the purchase and ownership of a home . . . protect your family now against rising rents, inflation, increased living costs — BUY A HOME NOW. You'll pay more in months to come.
ROY E. DAVIS
Contractor-Developer
BIG SPRING HIGHWAY DAL 3-7123

Cosden Higher Octane Gasoline
Cosden Para-Fine Motor Oils
VEEDOL Motor Oils
United Tires and Tubes
At the Sign of The Cosden Traffic Cop
HIGHER COSDEN OCTANE
BASS OIL COMPANY
914 25th Cosden Jobber Snyder, Texas
2 Miles South On Big Spring Highway

ELLIS SINCLAIR STATION
REGULAR 21½c — ETHYL 23½c
301 East Highway Phone 3-9147

M&M RADIO & ELECTRIC
FREE ESTIMATES ON ALL ELECTRICAL APPLIANCE REPAIRS
DIAL 3-3793

EVANS & FAVER STAN-TEX SERVICE STATION
Lubrication A Specialty
Road Service
1201 25th Dial 3-9193

GREEN'S CAFE
FOR THE BEST IN FINE EATS
1613 25th Dial 3-9295

CITY WASHATERIA
FINISH WORK A SPECIALTY
PICKUP & DELIVERY
2703 Ave. Q Dial 3-3932

LOCAL or Long Distance Moving
Dial 3—6791 Day or Night
McAlister Transfer & Storage

CRAFT Studio & Camera Shop
Phone 3—5262 — Day or Night

Necchi
Sales Rent Machines Repairs
KIRBY VACUUM CLEANERS
NORGE APPLIANCES
HALE'S SEWING MACHINE EXCHANGE
DIAL 3-4381 2506 AVENUE P

COMPLETE AUTO UPHOLSTERY AND POLISH SERVICE
Ming Plate Polish Franchise
Ming Magnifies and preserves car beauty
HOWARD'S TRIM SHOP
210 East Highway——Phone 3-4481

SCURRY COUNTY Lumber Company
MONTHLY PAYMENTS ON REPAIRS, REMODELING AND ADDITIONS
"WE GIVE S&H GREEN STAMPS"
Dial 3-5471 East Highway

BELL'S FLOWER SHOP
Nursery Stock
Cut Flowers, Plants and Floral Designs
804 25TH T
Phone 3-4651

SNYDER STEAM LAUNDRY AND DRY CLEANERS
WE GIVE S&H STAMPS
1401 26th Dial 3-3681

CONTELLA'S CAFE
Featuring The Best In
HOME MADE PIES AND FRIED CHICKEN
2511 Ave. F Dial 3-9103

DIXIE DOG DRIVE-IN
Owners — MR. AND MRS. J. D. MIMS
MALTS AND DIXIE DOGS A SPECIALTY
East Highway

VON ROEDER SEED FARM
ALL KINDS OF FIELD SEED
Lamesa Highway Phone 3-3341

HENRY'S CAFE
2205 Ave. S Dial 3-9165

WOLFE STUDIO AND CAMERA SHOP
PORTRAITS — COMMERCIAL PHOTOGRAPHY
All Types Photographic Equipment—Movie and Still
Movie Projectors For Rent

HIGHLAND PARK CLEANERS
Specializing In Refinishing Leather and Suede Jackets
Reweaving—Dyeing—Tailoring
Big Spring Highway Phone 3-7261

Competent Registered Pharmacist
To Serve You!
SNYDER DRUGS
West Side Of Square — Phone 3-3451

SNYDER TRUCK & TRACTOR
Maytag Washers and Ranges
INTERNATIONAL HARVESTER
Refrigerators and Home Freezers
—BUTANE GAS AND APPLIANCES
Phone 3-3892

Walter Hales Lumber Company
COMPLETE LINE OF BUILDING SUPPLIES
Dial 3-6252 or 3-5792 East Highway

UNDER NEW MANAGEMENT
WHEEL CAFE
IT IS OUR PLEASURE TO SERVE YOU THE BEST
J. B. Jones Lamesa Highway

PLUMBING SERVICE AND REPAIRS
Contracting Heating And Plumbing
CITY PLUMBING & SUPPLY
1801 Avenue S Phone 3-6364

SWEET'S SHOP
Our Malts And All Cold Drinks A Specialty
Assorted Sandwiches
2505 Ave. G. Dial 3-4482

COLLEY'S SERVICE STATION
2411 25th Dial 3-5512

PEERLESS PUMPS
G. S. TAYLOR DRILLING
Big Spring Hiway Phone 3-4751 Snyder, Texas

Your Purina Dealer
HAS A COMPLETE LINE OF PURINA CHOWS FOR—
● Stock ● Poultry
● Dogs ● Rabbits
CLARK FEED & SEED
1607 25th St. Phone 3-6691