SUNDAY

# THE SNYDER DAILY NEWS

15c

VOL. 17, NO. 61 SNYDER, TEXAS (79549) SUNDAY, JULY 10, 1966 3 SECTIONS, 22 PAGES—PRICE 15c

PEACHES FOR PEOPLE — A squirrel chews on an acorn atop a sign pointing to a roadside peach stand. The peach stand is on Ranch Road 1 across from President Johnson's LBJ Ranch at Stonewall Texas. (AP Wirephoto)

### STEPPED-UP U. S. OPERATIONS PAY OFF

# Viet Reds Unable To Make Monsoon Drive

WASHINGTON (AP) — Secretary of Defense Robert S. McNamara said today the increased tempo of U.S. operations in Viet Nam in recent months has denied the Communists "the opportunity to assemble sufficient forces to mount a monsoon offensive."

McNamara, returning from a Viet Nam war conference at U.S. Pacific command headquarters in Honolulu, described himself as "cautiously optimistic" and said, "We're gaining militarily."

But the defense secretary said it would be "impossible to predict a time" when the campaign might be brought to a successful conclusion.

McNamara conferred in Honolulu with Adm. U.S. Grant Sharp, U.S. Pacific commander, who recently returned from a visit to Viet Nam.

From the Honolulu meeting came a report that the Viet Cong had been "thrown off balance" and thwarted in its efforts to mount a rainy-season offensive because of the growth of U.S. forces.

McNamara credited recent gains in the war to what he called a "very substantial expansion" of U.S. forces in recent months to a total of about 280,000 men and particularly to the increase in the helicopter force to about 1,700 machines, giving the U.S. troops a swifter striking ability.

As a result, McNamara said, Communist Viet Cong ambush tactics — so successful in the past—are now "suffering severe setbacks."

He said the air strikes against vital oil supplies in North Viet Nam "have been successful."

But he said it is too early to learn whether the loss of oil supplies will cut back truck traffic carrying Communist supplies into South Viet Nam.

McNamara said earlier he'd particularly wanted to hear Sharp's report and evaluation. The admiral returned last Sunday from talks in Saigon with Gen. William C. Westmoreland.

A prepared statement, noting that conferees discussed the Navy and Air Force attacks on petroleum facilities near Hanoi and Haiphong, said the defense secretary took the occasion to compliment Sharp and his component commanders, and the aviators involved for "a magnificent military operation."

One of the main problems facing the conference, the 15th for McNamara in Hawaii, is finding ways to efficiently provide support for the 273,000 Americans now in South Viet Nam.

"We reviewed logistical plans and the status of construction programs in South Viet Nam in great details," the secretary said. He did not elaborate.

Speaking of supplies, McNamara emphasized he was keeping close watch on the rate of manufacture of military equipment, promising possible cutbacks in some areas.

As an example, McNamara said, the production of air ordnance has expanded more rapidly than had been anticipated, and he remarked: "I suspect we will have to give some thought to reducing our current plans for further expansion in order to avoid waste and the large surplus inventories with which we ended the Korean War."

In the prepared statement, the defense secretary was quoted as saying: "It appears we are rapidly approaching a bountiful inventory situation, possibly an overbountiful one."

During a question and answer session, McNamara sought to underline that the United States' objective in Viet Nam is a limited one.

He said: "We do not seek to destroy the Communist government of North Viet Nam; we do not seek to develop a basis for military action against Red China; we do not seek to force South Viet Nam into alliance with ourselves and our allies; we do not even seek to obtain permanent military bases in South Viet Nam. And, this is the important point, we have no desire and have no plans to maintain a permanent military force in the South."

But he added, "We will, of course, want to assure ourselves that South Viet Nam's security is guaranteed in some fashion."

# SNYDER AREA OIL

Dalton H. Cobb and John W. Ruwwe of Midland have scheduled No. 1 Webb as a 7,000-foot Pennsylvanian prospector, four miles northwest of Ira in Scurry County.

Location is 1,650 feet from north and 467 feet from east lines of section 155, block 97, H&TC survey, ½ mile southeast of the Tri-Rue (Pennsylvanian) reservoir and a mile southwest of the Tri-Rue, Northeast (Pennsylvanian) pool, but separated from both proven areas by failure in the horizon to which the new operation is to be drilled.

Cobb and Ruwwe also will drill No. 1 Hugh Taylor as a location southwest outpost to their Cobb-Ruwwe (Canyon reef lime) pool opener in Scurry.

Planned as a 7,000-foot project, it is 1,657 feet from south and 467 feet from east lines of section 150, block 97, H&TC survey, 2½ miles north of Ira.

• • •

Ten miles southwest of Snyder in Scurry, Hanson Exploration Co. and Roger D. Allen of Midland completed No. 1-B Eiland in the Diamond M (Canyon) area.

Daily pumping potential was 135 barrels of 41-gravity oil from perforations at 6,709-15 feet. The pay was treated with 1,250 gallons of acid.

Site is 2,337 feet from south and 2,310 feet from east lines of section 178, block 97, H&TC survey.

Texaco Inc. has staked No. 301-NCT-1 P. L. Fuller, 14 miles north of Snyder in the Fuller, Southeast field.

Location for the 5,147-foot test is 2,415 feet from south and 1,810 feet from east lines of section 561, block 97, H&TC survey.

Stallworth Oil & Gas Co. of Midland No. 2 McClure is a planned 3,250-foot project in the Sharon Ridge (Clear Fork) area in Scurry.

It is 330 feet from north and west lines of the southwest quarter of section 142, block 97, H&TC survey, five miles west of Ira.

• • •

Third producer and a location north extension to the Reinecke, East (Canyon) pool of Borden County has been indicated at No. 4-B J. G. Davis, a Tidewater Oil Co. operation.

Logs were run and operator set 4½-inch casing at 6,803 feet over total depth of 6,807 feet.

It kicked off after swabbing and flowed naturally 57 barrels of oil in 24 hours through a 24-64-inch choke.

Site is 330 feet from south and 2,173 feet from east lines of section 68, block 25, H&TC survey, 25 miles southeast of Gail.

Warren-American Oil Co. of Midland has completed No. 1 Justice as a Mississippian oil discovery, four miles south of Justiceburg in Southeast Garza County.

It potentialed to pump 121 barrels of 40-gravity oil daily through perforations at 7,801-805 feet. The pay was treated with 2,000 gallons of acid and gas-oil ratio was 1,980-1.

Location is 660 feet from south and east lines of section 28, block 6, H&GN survey, 2¼ miles northwest of the Fluvanna (Strawn, Mississippian and Ellenburger) field and 2½ miles southeast of San Andres production in the Rocker A, South multipay area.

Earlier tests were made of the Mississippian through perforations at 7,821-839 feet, which had been fractured with 30,000 gallons. The Strawn was checked at an interval from 7,424 to 7,604 feet and the Ellenburger was tested in the horizon at 7,955-968 feet.

• • •

Robert L. Wood and others finished No. 2-D Bilby Wallace, in the Jayton, West (Strawn) area, six miles northeast of Clairemont in Kent County.

Daily pumping potential was 198.6 barrels of 39-gravity crude from perforations at 6,511-31 1,140-1 and the interval was fractured with 15,000 gallons of fluid.

Drillsite is 862 feet from north and 1,980 feet from west lines of section 56, block 98, H&TC survey.

Skelly Oil Co. plans No. 109 North Nena Lucia Unit in the Nena Lucia (Strawn reef) pool in Nolan County.

The 7,050-foot venture spots 660 feet from north and east lines of section 151, block 1-A, H&TC survey, 5½ miles west of Maryneal.

Burns Brown and E. N. Kittrell Jr. of Tyler and others have scheduled No. 1 J. M. Gholson Estate as a 3,500-foot Tannehill sand explorer, seven miles northeast of Aspermont in Stonewall County.

Located 660 feet from north and 520 feet from east lines of section 42, block D, H&TC survey, it is a mile northwest of the Old Glory, Northwest (Tannehill) pool, but separated from it by a 6,577-foot Ellenburger duster.

• • •

The Old Glory, Northwest (Tannehill) pool of Stonewall gained its sixth producer and a location south and west extension with completion of Homa Oil & Gas Co. of Dallas, No.

See OIL Page 2

## 2 Klansmen Get Maximum Sentences

By SANDERS CARTER

ATHENS, Ga. (AP) — U.S. Dist. Judge William A. Bottle sentenced two Ku Klux Klansmen today to 10 years in prison on conviction of conspiring to violate Negro rights.

It was the maximum imprisonment he could have imposed on the pair — Joseph Howard Sims, 41, and Cecil W. Myers, 26, who were convicted Friday night. Four fellow Klansmen were acquitted of the same charges.

Their attorney, James Hudson of Athens, said they would appeal and he volunteered to represent them as court-appointed counsel. Bottle set bond at $35,000 each.

The government had charged all defendants with forming "a broad conspiracy" to "injure, oppress, threaten and intimidate" Negroes including Washington educator Lemuel A. Penn who was shot to death in 1964.

A co-defendant, Herbert Guest, was sentenced to two years in prison on four counts of selling "pep" pills without a license. He had pleaded guilty.

Sims, a stocky, 41-year-old machinist, and Myers, 26, a bespectacled crew-cut carpenter, were identified to the FBI by another Klansman as the men who fired shotguns into the Penn car on a dark and foggy road near Athens early July 11, 1964.

## Two Nabbed After Brawl

NEW YORK (AP)—Two Negroes were arrested after a street brawl Friday night in the Bedford-Stuyvesant section of Brooklyn.

Police said hundreds of thugs heaved bricks, ashcans and bottles in the area of Throop and Hart Streets in the low-income section, inhabited mainly by Negroes and Puerto Ricans.

Arrested were Robert Marshall, 16, and James Rowell, 17, both Negroes. Marshall was charged with malicious mischief and Rowell with felonious assault with a garbage can.

A policeman was cut in the head by a flying brick.

# CAB Moves To Relieve Air Traffic Jam From Strike

By GAYLORD SHAW

WASHINGTON (AP) — The Civil Aeronautics Board acted today to relieve air traffic congestion over the nation built up by a strike against five major airlines.

The board approved a series of measures to increase service at air terminals where passengers have been held up by the strike of the AFL-CIO International Association of Machinists.

The relaxation of regulations affecting both scheduled and nonscheduled airlines was announced by the board as negotiations were resumed in the day-old strike that has snarled travel in 231 cities.

There was no expressed hope of an early settlement as negotiators assembled.

"I don't think we've come even close to any agreement yet," Joseph W. Ramsey, chief union negotiator and an IAM vice president, told newsmen.

He noted that the five union chairmen—one representing union employes of each airline — had returned to their homes, and he said discussions could not get into a serious stage until they return. And he said they might find it hard to get back to Washington with their airlines no longer operating.

Ramsey and three union associates met with James J. Reynolds, assistant secretary of labor.

There were indications they might meet later with representatives of the five airlines, who assembled in another room.

The strike was called Friday against Eastern, National, Trans World, United and Northwest airlines.

The orders issued by the board will:

1. Give authority to other certificated airlines to provide unrestricted service between points on their own route systems where 25 per cent of the number of flights were provided by the struck carriers as of July 1.

2. Permit the 13 nonscheduled air carriers to charter their equipment to the certificated lines, both trunk and local service, for traffic these carriers otherwise would be unable to handle.

3. Authorize nonscheduled and certified carriers to agree to arrangements under which the supplementals could carry passengers who hold tickets from the regularly scheduled airlines. The supplemental carriers may not normally sell individual services.

4. Authorize the supplemental air carriers to carry individually waybilled cargo on their military and commercial charter flights.

5. Authorize the carriers to hold discussions, looking toward the leasing of equipment and the rationing of route services in order to provide transportation in markets with the greatest need.

In announcing its new orders, the board said it had held discussions with the struck carriers in an effort to provide additional services for the country during the emergency. President Johnson had directed it to do what it could.

## Three Gondolas Take Plunge Onto Glacier

ANNECY, France (AP) — Three gondolas of an aerial cableway fell onto a glacier today. Police reported 13 persons injured, including several who were in critical condition.

Police at Chamonix who directed rescue operations said the victims were evacuated by helicopter. Some were only slightly hurt.

## Hot Spell Continues

By The Associated Press

Texas kept right on simmering today with a wee dash of rain here and there.

Mostly it was just plain hot and expected to stay that way throughout the state. Forecasts promised the usual scattering of showers to heighten the humidity.

Isolated showers pelted parts of East Texas in the forenoon Friday and moved to western areas late in the day. Moisture measurements generally were skimpy except for an unofficial 1.50 inches along the Red River north of Electra.

Top temperatures ranged up to 103 degrees at Presidio and 100 at Wichita Falls.

They were convicted in the first of two back-to-back trials but their verdict had been sealed in an envelope since last Saturday.

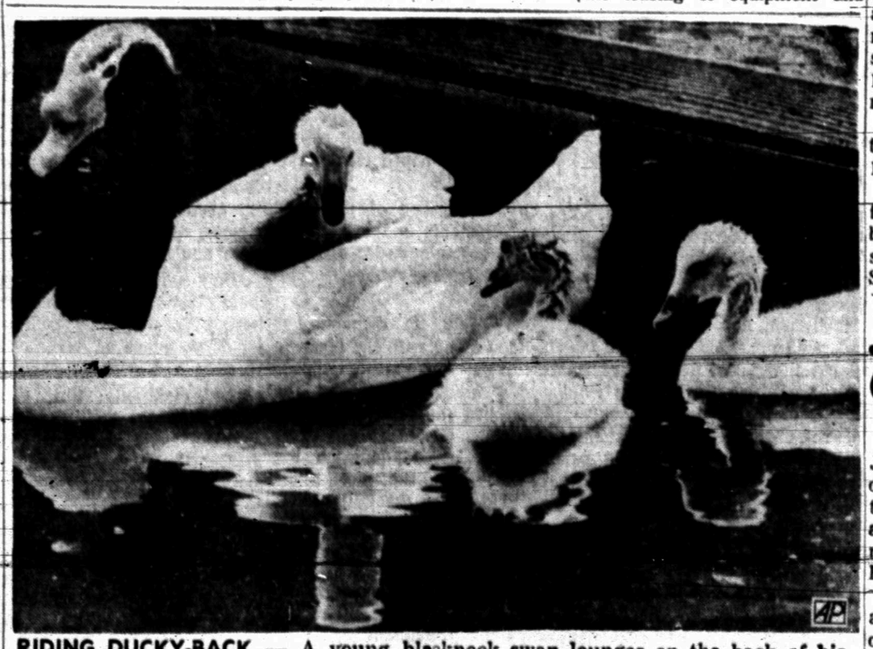

RIDING DUCKY-BACK — A young blackneck swan lounges on the back of his mother after lunch as his brother looks on from a more conventional spot. They're residents of Via's Turkey Ranch at Baldwin Park, Calif. (AP Wirephoto)

## Judge Heads Off Strike

ST. LOUIS (AP)—U.S. Dist. Judge James Meredith headed off a threatened strike against the Missouri Pacific lines with a temporary injunction Friday night against the Brotherhood of Railway Clerks.

Meredith ordered the railroad and union to press current proceedings before the National Mediation Board and the National Railroad Board of Adjustment. He told them to report back to him if no settlement is reached within 30 days.

The union has threatened to strike over the railroad's discontinuance Tuesday of its pick-up and delivery service at Little Rock and North Little Rock, Ark. Thirteen vehicle clerks had protested the move.

# Board To Study Plans For Lake

Directors of the Colorado River Municipal Water District will take a comprehensive look at the Robert Lee lake project when they meet Monday at 10 a.m. in Big Spring.

This will be the first meeting in nearly three months, and much has been done toward arranging financing and getting construction started.

O. H. Ivie, general manager, said he is hopeful that preliminary drafts of the bond prospectus will be sent by Eastman, Dillon, Union Securities, Inc., the fiscal agents, in time for directors to inspect them. All economic and engineering data have been complete and background information for the projected $30,000,000 revenue bond issue.

S. W. Freese, Fort Worth, may be on hand to report on progress of final plans for the huge dam across the Colorado River just above Robert Lee. Previously, a tentative completion date for the plans was Aug. 1.

Approximately 5,000 acres of land have been purchased or brought under purchase agreement for the lake basin, and contacts have been made on most of the other 11,000 acres needed.

Negotiations have been underway concerning relocation of several miles of the Sterling City-Robert Lee highway in and near the lake basin, and with oil companies for putting oil wells "in the dry."

## Suspect Is Shot Down

DALLAS (AP) — A burglary suspect knocked out Sgt. Melvin Southall early Saturday, but the policeman recovered and killed him with a shotgun blast.

It took two chases at high speed, however, before the officer got his man, a 26-year-old whose name was withheld.

Southall gave this account:

Cruising alone in his patrol car about 1 a.m., the policeman spotted three men suspected of several burglaries. They sped away in a pickup truck and he pursued until the pickup ran into a ditch.

As Southall stepped from his vehicle, one of the men snatched his pistol and knocked the sergeant unconscious.

He recovered to find two of the men had disappeared and the third was starting to leave after extricating his truck from a ditch.

He ignored the order and Southall cut loose with the shotgun.

# 'Witness Tree' Marker's Dedication Set Wednesday

The official Texas Historical marker for Snyder's "Witness Tree" has arrived from the foundry and will be erected at 10 a.m. Wednesday.

The marker will be erected at the Scurry County Library, which is near the site of the stump of the hackberry tree which was used in the early days as a point of reference by land surveyors.

Hugh Taylor, chairman of the Scurry County Historical Survey Committee, said the public is invited to dedication ceremonies for the marker Wednesday morning.

It is the 10th historical marker to be erected in the county.

The cast aluminum marker with Swedish steel effect for durability and appearance measures 27 inches by 42 inches. It has the following inscription:

"Across the street, 100 feet north of this site, is the stump of a hackberry used in early land surveys as a 'witness' tree. By Texas custom (based on Spanish law), at least two objects were used to witness land boundaries, measured in varas, cordels and leagues. Land corners were pointed out formally, with grantee being told in a loud voice that he was vested with the property; he responded by throwing stones, shouting loudly, shooting guns and making other noises.

"When land at this site was first surveyed for the grantee, Houston & Great Northern Railroad, on May 29, 1873, it was in Jack County. (Scurry County was created in 1876) 'Witness' points were stakes in the prairie, an 8-inch mound, and Culver (Deep) Creek. This was hostile Indian country. Surveyors had rifles on one shoulder, transits on the other. Frontier lands had to be surveyed as payment for state obligations.

"Before this Hackberry tree was marked with the X in 1881, Buffalo hunters had killed the animals that were the 'walking commissary' of the Indians. Strong campaigns by Gen. R. S. Mackenzie and the U. S. 4th Cavalry had sent the Indians to reservations. The Mackenzie trail was mapped. Surveys also spoke of the Snyder Store, for which this town was named."

## WEATHER

SNYDER TEMPERATURES: High Friday, 90 degrees; low, 71 degrees; reading at 7 a.m. Saturday, 74 degrees.

North Central Texas: Clear to partly cloudy and warm tonight and Sunday. Chance of a few thundershowers in extreme northwest today and tonight. Low tonight 75 to 80. High Sunday 96 to 102.

Northeast Texas: Clear to partly cloudy and warm tonight and Sunday. Low tonight 72 to 78. High Sunday 95 to 100.

Northwest Texas: Partly cloudy and warm tonight and Sunday. Late, widely scattered showers, mainly in north and in Panhandle tonight. Low tonight 68 to 78. High Sunday 96 to 102.

Coast: South and southeast winds 10 to 20 knots tonight and Sunday.

South Central and Southeast Texas: Partly cloudy and warm tonight and Sunday with a few late showers. Low tonight 72 to 82. High Sunday 86 to 98.

Southwest Texas, east of Pecos: Partly cloudy and warm tonight and Sunday with late, widely scattered showers, mainly in northwest. Low tonight 70 to 80. High Sunday 88 to 98.

# Cong Lured Into Ambush By Americans

SAIGON (AP)—A U.S. armored column lured a heavy Viet Cong force into the fire of waiting artillery, alerted warplanes and battalions of heliocopter-borne 1st Infantry Division troops north of Saigon today. It was the second execution of such reverse ambush tactics in 10 days.

Contact was broken just before dark. Field reports said it was believed the enemy — a force of at least regimental size estimated at more than 2,000 men — was withdrawing to the northwest. That would be in the direction of the Cambodian frontier.

A spokesman at a forward command post reported American units were setting up a blocking force behind the Viet Cong in an effort to cut off their escape routes.

There was no immediate report of casualties on either side.

Coupled with the sudden flare-up in ground fighting after a 10-day lull, the U.S. command reported renewed aerial pounding of five oil installations in North Viet Nam.

In the political field, a Vietnamese general court-martial disciplined five generals who cooperated with Buddhist dissidents in the spring uprising against Premier Nguyen Cao Ky's government and sentenced them to 60 days in prison.

The chief figure forced into retirement was Lt. Gen. Nguyen Chanh Thi, a rival of Ky whose dismissal March 10 as commander of the northernmost 1st Corps area touched off three months of political turmoil.

A U.S. spokesman said a Viet Cong force of at least regimental size hit an armored column of the U.S. 1st Infantry Division which had been put out as bait along a secondary road near the Cambodian border.

By prearranged plan, the spokesman said U.S. forces immediately flew in several battalions of reinforcements by helicopter and hit the enemy force with pre-planned air attacks and artillery barrages.

The methods employed by the 1st Division forces were the newly developed "reverse ambush" tactics, used with success in the same area in Binh Long Province by the same American troops 10 days ago. They involve sending an armored column along a highway as a tempting target for an enemy ambush, then hitting it hard with helicopter reinforcements, air strikes and artillery.

The latest action broke out shortly before noon when, the U.S. spokesman said, the Viet Cong ambush force hit an American armored motorized column moving along a secondary highway 12 miles southwest of An Loc, and about 43 miles north of Saigon.

The U.S. reaction force—helicopter-borne reinforcements, air strikes and artillery barrages—struck to turn the ambush into a trap of their own, the spokesman said.

By late afternoon, he reported, heavy fighting still was under way in flatlands covered with dense jungle and bamboo thickets.

Before nightfall, U.S. and Vietnamese pilots had hit the Viet Cong with 66 air strikes. One pilot alone reported spotting 200 Viet Cong in an open area.

As of late afternoon today the U.S. Command said it had not received reports of casualties on either side.

A few hours before the action, began, Guam-based B52 bombers pounded two suspected main base areas of a Viet Cong division only a few miles west of where the 1st Division troops were hit. One of the target areas was less than two miles from the Cambodian border.

Elsewhere, a U.S. spokesman said there was little ground contact. Vietnamese army headquarters reported heavy fighting today that involved several South Vietnamese battalions 186 miles northeast of Saigon in Darlac Province.

A Vietnamese military spokesman said South Vietnamese troops clashed with main force Viet Cong units estimated at 400 men in three contacts during the day. American pilots flew 30 sorties in support of the action. The South Vietnamese claimed they killed 108 Viet Cong.

In the air war, U.S. Air Force and Navy pilots flew 75 missions over North Viet Nam Friday and lost one F105 Thunderchief.

The plane was shot down 40 miles north of Hanoi by antiaircraft fire and the pilot is listed as missing.

# Insects Increase In Scurry Crops

Insect populations in Scurry County cotton fields have increased sharply, according to the latest report received by County Agent Billy Roach from the Insect Survey Team.

Most noticeable was a high count of fleahoppers. Bollworms are beginning to appear at this time, which is earlier than usual for them. Square borers and some grasshoppers were noted.

Beneficial insects are present, but in most cases they have been unable to contain the damaging infestations of harmful insects.

Fleahopper counts ranged from 1 per cent to 27 per cent with several fields reporting damaging numbers.

The Guide for Controlling Cotton Insects recommends that when 15 to 25 fleahoppers per 100 terminals are found, control measures should be applied.

Bollworms and bollworm damage were found in several fields. Control measures are recommended when bollworm eggs and four to five young worms are found per 100 terminals.

By fields, the insect report showed the following:

Jerry House (irrigated), 25 per cent fleahopper and 10 per cent bollworm damage; George Richardson, (irrigated), 10 per cent fleahopper and 2 per cent bollworm damage; Don Jones, 2 per cent fleahopper; Dee Myers, 1 per cent fleahopper; Billy Voss, light thrip only; Paul Moore, 1 per cent fleahopper; Fred Campbell, 4 per cent fleahopper; John Zalman, 18 per cent fleahopper; J. N. Eicke, 2 per cent fleahopper.

Also, Carl Williams, light thrip; Raymond Robinson, 10 per cent fleahopper; J. J. Hall, 27 per cent fleahopper; Harold Wade, 16 per cent fleahopper; L. W. West, 27 per cent fleahopper; Eldon Perry, 8 per cent fleahopper; Burofe Light, light thrip.

Producers have been advised to pay particular attention to the insecticide recommendations for 1966, especially in the control of bollworms, since most insecticide recommendations have been changed since 1965.

Fields should be checked closely following spraying to be certain that an extremely heavy re-infestation of the same or another insect does not occur.

THE SNYDER DAILY NEWS

Published Sunday morning and each evening except Saturday by the Feather Printing and Publishing Co., Inc., at Snyder Texas 79549.

Entered as second-class matter at the Post office at Snyder, Texas.

SUBSCRIPTION RATES: By carrier in Snyder 25 cents per week, $1.50 per month. By mail in Scurry and adjoining Counties, one year $9.95. Balance of Texas one year $12.50. All other States $15.00.

MEMBER OF THE ASSOCIATED PRESS

The Associated Press is exclusively entitled to use for republication all news dispatches in this newspaper, also local news published herein. All rights reserved for republication of special dispatches.

## Money And Mileage Circumvent Strike

SAN FRANCISCO (AP) — Money and mileage, plus a full measure of determination, are all it takes to circumvent the strike that has crippled five major airlines.

A San Francisco rare book dealer, William Howell, will travel to New York by way of London on Pan American Airlines.

San Francisco newspaperman Richard Meister will fly from Miami, Fla., to San Francisco by way of Guatemala.

## Per Capita Funds For Schools Set

AUSTIN (AP) — The State Board of Education approved Saturday allotment of $81.50 from the available school fund for each pupil in Texas public schools during the 1966-67 school year.

The $81.80 per capita allotment compares with the original $80.65 payment last year which later was increased to $83 when more money became available from the ad valorem taxes.

This year's allocation is based on the state comptroller's estimate that $228.87 million will go into the available school fund during the fiscal year ending Aug. 31, 1967.

The board voted to use $16.84 million for textbooks, leaving $212 million for distribution on the basis of 2,591,333 estimated students in the coming school year.

The board also gave the Texas Education Agency authority to continue its cooperative program with the Office of Economic Opportunity in educating migrant children and adult migrants and seasonal workers.

The "enriched and expanded" program for migrant children in 40 school districts would be continued at the same current level which cost $2.8 million, with the state providing about $900,000.

The adult migrant education program would be expanded from the current $.3 million for 3,000 adults to about 8,400 adults at a cost of $9.5 million in the 1966-67 year. The program involves about $100,000 state money for school facilities and equipment.

## Balance Decreases

AUSTIN (AP)—Texas' General Revenue Fund had a net cash balance of $72,399,340 at the end of June, a decrease of $4,325,002 from the first of the month, State Comptroller Robert S. Calvert said Friday.

# Dear Abby...

By ABIGAIL VAN BUREN

DEAR ABBY: My mother is a very attractive widow, 62 years old but she looks much younger. She met a 60-year-old bachelor, and they hit it off like a couple of teen-agers. He's a real sport and a big spender. He has told all their mutual friends she's the best thing that's happened to him in years, he adores her, blah, blah, blah.

They have vacationed together, he took her to the Derby, and now he's talking about a trip to Europe. Abby, mom is going out of her mind waiting for this man to ask her to marry him. They seem so perfect for each other. She doesn't even look at anyone else, and as far as she knows, he doesn't either. What on earth is he waiting for? It's been nearly two years now. How can mom build a fire under this man? She'll do anything.

HER DAUGHTER

**DEAR DAUGHTER: Tell your mom not to build any fires under her reluctant Lothario or she's likely to see the romance go up in smoke. He sounds like the kind of sport who would rather rent than buy.**

• • •

DEAR ABBY: What do you think of a 22-year-old college girl who has to be continually coaxed and begged to help her mother now and then with an evening meal, to clear off the table, help with the dishes, make her own bed, hang up her clothes, or do her own ironing? When she was away at college, she lived at the dorm and shipped her laundry home for her mother to do and ship back.

During the summer she is not punching a time clock as so many girls do to help pay for her college expenses. Instead she is out having a good time and sleeping late. Ever since she was a young girl she has expected me to be her slave. Why?

HER MOTHER

**DEAR MOTHER: Because somewhere along the line she was given the impression that she could get away with it. And apparently she was right.**

• • •

DEAR ABBY: A very attractive fortyish woman is posing quite a problem among the husbands at our country club. She dances the first dance with her husband, and then he goes into the bar where he spends the remainder of the evening, and she goes around asking the other husbands to dance with her.

This leaves our wives sitting and seething. How does a man handle this situation without being rude to the woman or to his wife?

NO GIGOLO

**DEAR NO: It isn't necessary to be rude to either. Tell the lone woman that you are "sitting it out" with your frau, but you'd be glad to waltz her over to her husband.**

• • •

**CONFIDENTIAL TO LORETTA IN KNOXVILLE: If you want a miserable life, marry a good-looking man you can't trust who's on "call" six nights a week.**

• • •

Problems? Write to Abby, Box 69700, Los Angeles, Cal., 90069. For a personal reply, inclose a stamped, self-addressed envelope.

Hate to write letters? Send $1 to Abby, Box 69700, Los Angeles, Cal., 90069, for Abby's booklet, "How to Write Letters for All Occasions."

# New Search For Sulphur Like The Oil-Boom Days

By ROBERT E. FORD
Assciated Press Writer

DALLAS (AP) — A yellow, almost odorless dust costing only a fraction more than a cent a pound may some day become as precious as life. It may save much of the exploding world's population from starving.

This great need for the product, sulphur, has caused a boom in the hunt that already is causing old-timers to recall the wild, oil boom days.

Complained rancher David Park Johnson recently, "Piper's got 100 stakes in one of my pastures, and I don't know how he got there." Piper is Piper Petroleum Co. of Delaware and the stakes mark mining claims over what is hoped is a major sulphur find.

Sulphur is one of the most useul elements in the world. It is a part of gunpowder, matches and vulcanizing rubber, for instance.

But lately its demand has boomed along with the boom in fertilizer, which uses sulphur in its manufacture, and the price has tightened considerably. The posted price at the mine is $25.50 per long ton, but there are hints that more is being paid under the table.

In many states, the federal government cuts crop acreage allocations, and all a farmer needs do is add more fertilizer and irrigation water and he still keeps his production up.

Since 1962, the sulphur necessary for crop fertilizer has not been produced as rapidly as the demand has risen. The major part of the nation's supply comes from Texas and Louisiana.

Usage in the United States has grown 7 per cent a year since 1961 with 7.7 million long tons produced in 1965 with a value of $200 million.

The largest amount comes from underground sulphur domes. Holes are drilled, steam injected and the sulphur melted and is pumped to the surface.

This liquid is dumped into vats and when the sulphur hardens, the vats are torn away and the sulphur broken up or shipment.

Canada is stripping the sulphur from natural gas—they must do so anyway for commercial use of the gas—and is a major producer. France is an important supplier, as is Mexico, reported Weldon C. Neill, an economist of the Federal Reserve Bank of Dallas, in a recent publication.

Seven steam sulphur mines are in operation in Texas and four in Louisiana. The increased demand is causing a Louisiana mine and a Texas mine to be reactivated late this year.

"The need for increased food production abroad is boosting calls for fertilizer materials and, consequently, raising foreign demand for American sulphur," wrote Neill.

The Texas Gulf Sulphur Co. began exploratory drilling in May in the Gulf of Mexico in an area of 10,80 square miles of water leased from the government.

But the big rush at the moment is in the Pecos and Fort Stockton area of West Texas.

About 3,000 mining claims have been filed in that region, resulting in numerous contentions, particulary with Jerry Sadler, state land commissioner, about the validity of the claims, many of which are on state and school property.

Many individuals have staked these claims, and many of them have been staked by such major corporations as Sinclair Oil, Humble and Atlantic Refining.

The claimants are close-mouthed about their findings—just like some wildcat oil well drillers—but Harry Wood of the San Angelo Standard - Times says it is known that the sulphur can be found 200 to 500 feet below the surface in places.

Duval Corp. apparently started the thing. It got patents on 50 to 75 leases in 1951. These lay dormant until last September, when the firm started filing more claims, triggering the rush.

But as early as 1927, William B. Phillips of the University of Texas said sulphur was in the region. He said then the sulphur reached from north of Fort Stockton to the northwest flank of the Guadalupe Mountains in New Mexico. He said sulphur was within 40 feet of the surface in some places.

Maurice Bullock, who took part this year in a hearing on the validity of the claims as an assistant attorney general, commented:

"There's utter confusion in West Texas with claims overlapping each other. It makes it impossible to farm and ranch. It's senseless."

Sadler said the companies are trying to mine sulphur on state lands for 50 cents an acre under laws passed in 1895 and 1919. He says the laws have been repealed and sealed bids must be submitted.

Sadler claims the land is worth $2,000 an acre.

"I don't think the legislature intended to give away public school lands," said Bullock. Bids on leases of some of the land at a May 3 school land board mineral lease sale averaged $53.77 an acre.

## City Firemen Are Called Three Times

City Firemen answered three calls Friday.

A transformer burned out in a cooling unit at the First Baptist Church about 2 p.m.

A dryer caught on fire at the Virgil Walton Laundromat on the Big Spring Highway about 7:40 p.m.

There was fire in an electric stove at the Charles Anderson residence, 2903 Thirty-second Street, at 8:20 p.m.

Damage was minor in each instance.

**RECEIVES AWARD** — Dr. James T. Boyd received an award at the annual banquet for interns held recently at Methodist Hospital in Dallas. Dr. Boyd was presented the award for best attendance at conferences. He is the son of Mr. and Mrs. Marshall Boyd of Snyder.

# AREA OIL

Continued From Page One

4-A Juanita Windsor, nine miles northeast of Aspermont.

It originally was drilled to 5,450 feet but after finding no commercial production in that horizon, was rescheduled as a 5,200-foot Canyon reef wildcat.

Production of 125 barrels of 37-gravity oil per day plus 10 per cent water is from perforations at 2,773-83 feet. Gas - oil ratio was 280-1 and choke size was 14-64-inch.

Location is 1,080 feet from south and 467 feet from west lines of section 6, block D, H&TC survey.

Marathon Oil Co. plans No. 1-E W. C. Weir Estate as a 1,600-foot northwest extension in the Frankirk (Canyon sand) pool eight miles northwest of Aspermont in Stonewall.

Proposed depth is 4,700 feet and it spots 467 feet from south and 1,900 feet from east lines of section 179, block 1, H&TC survey.

Joseph I. O'Neill has abandoned No. 1 Marjorie M. Post and others, Garza outpost, at total depth of 3,875 feet.

Site is 2,512 feet from north and 2,352 feet from east lines of section 1225, EL&RR survey, ¾ mile north of Post.

# HOSPITAL NOTES

Chaplain: Rev. Guy White

ADMISSIONS: Mary Clark, Arah Route; Mary Jo Franks, 608 Thirty-fourth; Donnie Womack, 2609 Thirty-sixth.

DISMISSALS: Martha Burnham, Doss Smyrl, Charles Chapman, Will Sturdivant, Frances Scott, Michael Fisher, Alvin Scott, Sue Bratton, Arnold Basham, Harold Warneke.

It's a good idea to keep an eye on your house plants these days. The Society of American Florists points out that, as the weather becomes warmer, moisture evaporates more rapidly. So "watch and water" is the byword for keeping your plants green and healthy.

CLOSE OUT SALE
Hundreds Of Plants
Too Many To List
COME SEE
PRICED FROM
5c
To
$1.00
One Stop Garden Shop
SNYDER NURSERY
1310 25th. HI 3-6892

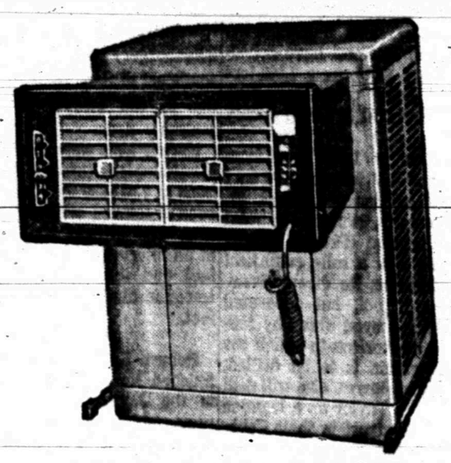

NEW LOW PRICES ON AIR CONDITIONERS
2500 CFM 2 Speed ..... $54.95
3000 CFM 1 Speed ..... $95.00
4,000 CFM 2 Speed ..... $100.00
Roe's
Highland Shopping Center
Phone HI 3-3402
FURNITURE & APPLIANCES

Let a Doctor Look at That
PRESCRIPTION SPECIALISTS
Don't take chances even with minor burns, bruises or other indispositions. Play safe by calling in your Doctor or going to see him. And you are safe, too, when you bring your Doctor's prescriptions to this fine pharmacy.
NYDER DRUGS
Big Spring Highway
Phone HI 3-9333

HAND PAINTED CHURNS
$5.00 Up.
MAR-SAN
WESTERN MFGS.
2301 Ave. G - HI 3-3195

PRESCRIPTION DRUG STORE
OPEN TODAY
STINSON DRUG
North Side Of Square HI 3-3531

WOOD'S WESTERN WEAR & DRY GOODS
Liquidation Sale!
BIG SPRING HIGHWAY — JUST SOUTH OF MUNDEN DISCOUNT
COWBOY BOOTS 500 Pair ⅓ Off
- Women's Western Shirts, Pants and Suits (By Lasso)
- Men's, Women's & Boy's Western Coats
- Western Felt Hats (Resistol, Bandera & Bradford)
- Pool Press Men's Pants
- Western Rings & Ties

40% OFF

WHITE LEVIS . . . . . ⅓ Off
- Men's Shoes (By Rand & Randcraft)
- Children's Back-To-School Shoes (By Rand, Randcraft & Poll Parrot)
- Women Shoes (By Trim Tread, Miss Wonderful & Smart Set)
- Girls Shoes (By Poll Parrot & Scamperoo)
- Ship 'N Shore Blouses

40% OFF

Wellington Work Boots . . ⅓ Off

# OUR VIEW

## Most Americans Really Are On Our Side In Viet Nam

The "scroll" of encouragement being prepared at the Chamber of Commerce office here to be forwarded to armed forces in Viet Nam has attracted widespread participation, indicating an interest which may not be limited to any particular area of the country.

Unfortunately, there are too few manifestations of the true feelings of a vast majority of the American people when the subject of Viet Nam is mentioned. Although the public opinion polls likely have lost some esteem in recent years, it appears significant that all of them show a huge majority of Americans. (as many as 85 per cent) favoring the current policy on Viet Nam. This might easily be overlooked by persons who see no reaction except the vociferous minority — including, incidentally, the Wayne and William (Morse and Fulbright) show which ran pathetically long on television.

Hopes have been expressed that the scroll idea, or similar activities, will spread to other communities across the nation. All the majority has to do is speak out to assure the fighting men in Viet Nam that most of us really are on their side.

★ ★ ★ ★ ★ ★

## We're Still Northwestern Residents To Weatherman

Texas weather always has been something of a problem to describe succinctly in an overall, brief statement on a given day.

So, the U.S. Weather Bureau several years ago established new geographical divisions for forecasting purposes. The different areas were mapped out to enable the unfortunate weathermen to issue more forecasts, but at the same time requiring them to pinpoint their predictions to a greater degree than before.

Now, a new geographic weather zone has been added with Southwest Texas being divided into "East of Pecos" and "West of Pecos."

That makes seven forecasting areas for the state, a substantial gain over the earlier days when there were simply "East Texas" and "West Texas." Few Texans will disagree that East Texas and West Texas are too large for one type of weather at a time. In fact, Snyder itself still is in a forecasting area that is larger than several states. On the new weather map, "Northwestern Texas" covers all of the territory west of a line extending down from the Red River through the west edge of Eastland County and north of a line extending from the south edge of Callahan County westward to the New Mexico line. So, we're still Northwesterners so far as the Weather Bureau is concerned.

## Texas Crops Progressing; Some Rain Still Needed

COLLEGE STATION (AP)—Texas crops progressed well last week but most sections need rain, John Hutchison, director of the Texas Agricultural Extension Service, reported.

He said crops are reaching the stage when maximum moisture is required for top yields.

Range grasses are maturing and rain is needed to keep the plants growing. Some grass is turning brown.

Rains during the week generally were light except for spots along the coast.

Moisture in the Panhandle ranged from short to very short. The wheat harvest is about over with yields better than expected. Some grain sorghum has not been planted due to the drought. In other areas, sorghum made excellent growth. Extensive grasshopper damage was noted in the eastern Panhandle. Labor is generally adequate.

In general, South Plains' crops are making excellent progress, with moisture adequate. The wheat harvest passed the 80 per cent complete stage and yields from irrigated fields have been slightly below average. Cotton and sorghum progress is excellent. The potato harvest started this week. Most crops will enter the high water requirement stage in 10 to 14 days and good rains will be needed.

Moisture is needed all through the Rolling Plains (Vernon) for cotton, corn, sorghum; ranges and stock water. Older cotton is squaring and sorghum is heading.

Seven of the 22 counties in the North Central Texas district are short on moisture. Corn is at the roasting ear stage and sorghum is heading and both need rain.

Good rains fell in the western part of far West Texas but all other counties need rain. Livestock conditions were fair to excellent with ranges beginning to dry. Cotton made excellent growth and insects are few. Some lambs are moving to market.

Moisture is short all through West Central Texas. Cotton and sorghums progressed but these, and all other crops, need rain. Peach yields and quality are high. Ranges are beginning to burn. Some lambs and calves are being marketed. Labor is short.

Central Texas moisture generally was adequate but sorghum and ranges would benefit from a good rain. Corn and cotton were in good shape with light insect counts. Late grain sorghum is suffering from heavy midge infestations. Early peanuts are blooming. Haying slow. Peaches and melons are ripening.

Moisture is short in East Texas. Cotton and corn need rain. The hay harvest was active and the watermelon harvest was started.

Rains improved coastal counties of Southeast Texas. Early corn is maturing, cotton is blooming and some insect damage has been reported on both. The second cutting of hay is under way.

South Central Texas moisture generally is adequate with a few very dry spots. The progress of corn, cotton, sorghum and peanuts was good. Ranges are holding up well. Hay harvesting continued. Pecan prospects are fair.

Moisture in the Coastal Bend and Lower Valley is fully adequate to surplus. More rain is needed in the Winter Garden. The sorghum harvest in the Valley and Coastal bend is beginning. Cotton insects are light to heavy. The melon harvest is about over. Haying is active and ranges in the adequate moisture areas are above average. All livestock are in good condition.

### Work Day Set At Fluvanna Cemetery

FLUVANNA — A cemetery work day is set for 7 a.m. Monday at the Fluvanna Cemetery. All interested parties are invited to participate. The work will consist mainly of grass mowing, and should be completed by noon. The activity is sponsored by the Fluvanna Young Farmers.

### Just Another Fad

PROVIDENCE, R.I. AP) — Police were called recently after a young man was spotted at the State House wearing a blue denim shirt with "New York State Penitentiary-02196" stamped in black letters on the back.

Robert W. Russell, 22, explained to police that he makes the shirts to sell.

## Mother To Give Son 2nd Chance

SAN ANTONIO (AP)—A Childress, Tex., mother will give her 17-year-old son a second chance for life here Tuesday when she donates her kidney to the youth whose kidneys are both failing.

Doctors at Wilford-Hall Air Force Hospital here will remove one of Mrs. Louise Havins' kidneys and implant it in the body of her son, Michael L. Brown, in what is expected to be an eight-hour operation Tuesday.

The need for the operation was discovered last year by a physician in Childress. He found that body wastes were building up the blood of Michael because of defective filtration by the youth's kidneys.

Both of the youth's kidneys are failing, doctors said, and without the transplant he will die.

Mrs. Havins was selected as the donor because she is the closest relative with a compatible blood type, doctors said. The boy's father is Navy Hospital Mate 1.C. Richard L. Brown of Portsmouth, Va.

Final results of the transplant will not be known for at least a year, doctors said. But they will be able to get a good indication within several weeks and the youth will remain in the Air Force hospital here at least until there is a preliminary indication.

The Air Force medical team performing the operation will be headed by a renal specialist and a plastic surgeon who have specialized in such operations. The Air Force declined to release their names.

The team has performed a number of kidney transplants before, the Air Force said, but the results of these would not be released.

## Buses Get Rate Hike

AUSTIN (AP)—Some 30 bus companies, including Greyhound and Continental, won a 4.4 per cent rate increase Friday from the Texas Railroad Commission, effective not later than Aug. 8.

The commission granted the companies a 5 per cent increase in 1964, and in 1965 they asked for a 10 per cent hike in lieu of the 5 per cent increase.

That was denied because figures on operating expenses were available for the first half of 1965 only, and part of the firms' request was based on "imminent wage increases."

The commission said, however, all of the 1965 figures are now available, and they show that the firms had expenses before taxes of 87.3 per cent of revenue. The firms contended expenses should not exceed 81 per cent.

The commission granted the 10 per cent increase instead of the 5 per cent based on 1964 figures, meaning the companies can charge approximately 4.4 per cent above current rates.

## FYF Hears Huddleston

FLUVANNA — Dr. Ellis Huddleston, professor of entomology at Texas Tech, was the featured speaker at the meeting of the Fluvanna Young Farmers Thursday night.

Dr. Huddleston's lecture covered field insects of the local area, including some 10 pests and 12 beneficials. He illustrated his talk with color slides of various insects, showing the damage or benefit derived from each.

Future plans of the FYF include a number of activities. An ice cream supper is planned for some time in July. Also, a course on swine production is set for August 15-18 for any interested persons.

Arrangements are being completed for an Area II Young Farmers and Young Homemakers Conference to be held in Snyder Sept. 17.

The Fluvanna Young Farmers is greatly helped by support from local and area businesses and individuals.

ANNOUNCING...
Change of Location Of Office Facilities For
SNYDER FENCE CO.
From 1507 26th. St. To 1906 26th. St.
FOR FENCING NEEDS
CALL HI 3-3303
Or
J. C. WILLIAMSON
Salesman - HI 3-5225

## Snyder Rainfall By Months Since 1911

| Year | Jan. | Feb. | Mar. | Apr. | May | Jun. | July | Aug. | Sep. | Oct. | Nov. | Dec. | Tot. |
|---|---|---|---|---|---|---|---|---|---|---|---|---|---|
| 1912 | * | 1.90 | .77 | .72 | 1.68 | 2.54 | 1.30 | .76 | .80 | 2.80 | * | 1.12 | 14.39 |
| 1913 | .25 | .58 | 1.57 | 2.48 | 1.52 | 2.44 | 2.58 | .24 | 2.44 | 3.45 | 3.79 | 3.05 | 24.39 |
| 1914 | .22 | .04 | 1.04 | 4.06 | 2.59 | 4.78 | 3.03 | 5.54 | 1.22 | 3.58 | 1.59 | 1.27 | 28.96 |
| 1915 | .22 | .83 | 1.00 | 8.03 | 2.25 | 2.70 | .50 | 4.48 | 5.40 | 3.77 | ** | .82 | 30.09 |
| 1916 | .15 | * | .34 | 3.58 | 1.67 | .65 | 1.40 | .49 | 1.52 | 2.00 | .76 | .05 | 12.61 |
| 1917 | .34 | * | .34 | .88 | .99 | .83 | 1.04 | 2.18 | 1.53 | ** | .02 | * | 8.15 |
| 1918 | .32 | .57 | .21 | .45 | 2.46 | 1.14 | ** | .34 | 1.20 | 3.73 | .62 | 1.28 | 12.32 |
| 1919 | .99 | .21 | 3.43 | 3.45 | [illegible] | 3.72 | 1.82 | 2.93 | 3.20 | 5.69 | 1.13 | ** | 28.70 |
| 1920 | 1.08 | .25 | ** | ** | 4.66 | 4.01 | .50 | 11.27 | 2.37 | 1.55 | .22 | * | 25.91 |
| 1921 | .13 | .96 | 1.05 | .30 | .87 | 7.05 | .70 | .40 | 3.15 | .70 | * | .03 | 15.34 |
| 1922 | .58 | .02 | 1.20 | 7.43 | 5.19 | 4.48 | .05 | 1.75 | ** | .93 | 1.65 | ** | 23.28 |
| 1923 | .40 | 2.25 | 2.05 | 4.28 | .75 | 2.40 | .93 | 2.10 | 2.00 | 6.88 | 3.15 | 1.30 | 28.55 |
| 1924 | ** | .05 | 1.15 | 4.34 | 4.27 | .45 | .57 | 1.55 | 1.40 | 2.00 | ** | * | 15.78 |
| 1925 | .40 | ** | ** | 2.75 | 4.26 | .25 | 1.13 | 2.47 | 5.00 | 3.55 | ** | ** | 19.81 |
| 1926 | .75 | * | 1.98 | 4.20 | 3.10 | 1.47 | 1.91 | 4.35 | 2.59 | 3.60 | 1.10 | 3.30 | 28.35 |
| 1927 | 1.25 | 1.20 | .90 | 1.83 | .70 | 3.05 | 6.35 | 3.85 | 5.30 | .05 | * | .50 | 25.85 |
| 1928 | .40 | .80 | .40 | .27 | 5.35 | 1.17 | 5.87 | 2.82 | .98 | .35 | 1.52 | .28 | 20.21 |
| 1929 | .60 | * | 1.99 | 1.05 | 3.97 | .50 | 2.76 | .61 | 2.51 | 1.61 | .52 | .10 | 16.22 |
| 1930 | 1.02 | * | .27 | 4.05 | 5.00 | 2.52 | .10 | 1.67 | .25 | 4.95 | 1.85 | 1.25 | 22.95 |
| 1931 | 1.40 | 1.15 | .57 | 1.62 | 1.30 | 1.10 | 1.74 | .18 | .13 | 5.35 | 1.80 | 1.80 | 18.14 |
| 1932 | 1.78 | 3.01 | .05 | 2.25 | 3.57 | 3.12 | 1.12 | 5.79 | 10.60 | .43 | * | 4.10 | 35.82 |
| 1933 | .20 | 1.63 | .70 | .10 | 2.30 | .02 | 3.60 | 1.90 | ** | 2.63 | 1.20 | 1.13 | 15.46 |
| 1934 | .35 | .22 | 2.70 | .56 | .65 | .30 | .21 | 1.25 | 1.58 | .24 | 2.69 | .03 | 10.78 |
| 1935 | .05 | 1.03 | 1.61 | .42 | 4.08 | 4.09 | 4.58 | .21 | 2.54 | 1.79 | 2.11 | .67 | 23.13 |
| 1936 | .64 | 1.12 | .44 | 1.03 | 2.40 | .33 | .92 | [illegible] | 2.01 | [illegible] | [illegible] | .87 | 18.09 |
| 1937 | .17 | .25 | 1.36 | .06 | 4.25 | 1.55 | 1.45 | 2.38 | 1.76 | .44 | .68 | 1.03 | 15.40 |
| 1938 | 1.55 | 3.51 | 1.73 | 1.00 | 3.35 | 2.76 | 3.51 | .12 | .94 | 1.22 | .84 | .06 | 20.59 |
| 1939 | 2.42 | .20 | 1.00 | .29 | 6.38 | 7.46 | .65 | 2.28 | * | 1.66 | 1.09 | .71 | 24.14 |
| 1940 | .22 | 1.50 | .32 | 1.44 | 1.37 | 2.81 | .30 | 3.51 | .78 | .49 | 2.63 | .29 | 15.66 |
| 1941 | .91 | 2.04 | 2.20 | 4.85 | 5.97 | 5.39 | 6.70 | 2.66 | 2.37 | 9.81 | .21 | .91 | 44.02 |
| 1942 | .14 | .09 | .54 | 1.50 | 1.10 | 1.48 | 2.56 | 6.35 | 3.59 | 3.61 | 1.80 | 1.50 | 24.26 |
| 1943 | .15 | ** | 1.30 | .60 | 4.37 | 2.17 | .19 | .05 | .37 | .25 | 1.31 | 1.49 | 12.25 |
| 1944 | .83 | 1.84 | .20 | .69 | 7.34 | 1.11 | 6.04 | 1.13 | 2.22 | 1.05 | 2.49 | 2.41 | 27.35 |
| 1945 | 1.20 | .36 | 1.25 | 1.03 | 1.45 | 2.51 | 5.44 | 3.00 | 2.60 | 4.02 | .34 | .48 | 23.68 |
| 1946 | 1.53 | * | .53 | .41 | 3.49 | 2.42 | .04 | 1.52 | .97 | 2.71 | .75 | 2.60 | 16.97 |
| 1947 | .30 | * | .92 | .36 | 6.64 | 2.13 | .80 | 1.06 | 1.77 | .37 | 1.81 | 1.60 | 17.76 |
| 1948 | .21 | 1.98 | .06 | .29 | 4.38 | 1.67 | 7.30 | * | * | 2.55 | * | * | 18.44 |
| 1949 | 2.30 | .47 | .23 | 3.22 | 3.69 | 3.70 | 1.04 | 1.94 | 2.32 | 1.82 | * | .55 | 21.28 |
| 1950 | .40 | .66 | * | 2.55 | 7.37 | 2.00 | 3.03 | .98 | 4.20 | ** | * | ** | 21.19 |
| 1951 | .14 | .67 | .30 | 1.06 | 1.42 | 1.57 | .80 | 1.42 | 2.36 | .48 | ** | .04 | 10.26 |
| 1952 | .12 | .18 | .80 | 2.19 | 1.60 | * | 3.18 | 1.85 | 2.42 | * | 1.89 | .90 | 15.13 |
| 1953 | .15 | .48 | 1.17 | 1.75 | .66 | .08 | 1.73 | 3.30 | .98 | 3.70 | .10 | .15 | 14.25 |
| 1954 | .30 | .03 | .10 | 2.93 | 3.55 | 1.20 | .18 | .81 | ** | .64 | .55 | .07 | 10.36 |
| 1955 | .46 | .18 | .39 | .21 | 6.21 | 1.40 | 3.21 | .61 | 1.59 | 3.39 | .10 | * | 17.75 |
| 1956 | .19 | .11 | * | 2.97 | 2.50 | .45 | 1.88 | .24 | * | 1.77 | .28 | 1.01 | 11.40 |
| 1957 | .53 | 2.80 | .16 | 3.61 | 7.13 | 2.29 | 2.93 | .82 | 1.38 | 1.52 | 2.83 | .04 | 26.04 |
| 1958 | 1.01 | 1.11 | .94 | 3.72 | 2.73 | 2.32 | .55 | 2.06 | 1.44 | 2.41 | .55 | * | 18.84 |
| 1959 | ** | .21 | 1.03 | .97 | 2.46 | 6.95 | 5.05 | .37 | .57 | 2.23 | .20 | 1.22 | 21.22 |
| 1960 | 1.40 | .28 | .02 | .28 | .97 | .47 | 6.28 | 2.56 | .35 | 3.40 | * | 1.18 | 17.16 |
| 1961 | 1.87 | .54 | .66 | .71 | 2.12 | 5.90 | 3.63 | .26 | 2.95 | 2.22 | 3.36 | .56 | 24.79 |
| 1962 | .01 | * | .60 | 1.16 | .22 | 5.16 | 2.23 | 1.36 | 6.47 | 2.30 | .69 | .81 | 21.01 |
| 1963 | ** | .23 | .43 | 1.16 | 3.05 | 2.46 | .17 | .47 | 1.63 | 1.15 | 2.21 | 1.13 | 14.09 |
| 1964 | 1.15 | .25 | .57 | .04 | 2.07 | 2.72 | .94 | .88 | 1.70 | 1.34 | .71 | .57 | 12.94 |
| 1965 | .15 | .46 | .03 | .29 | 7.21 | 3.20 | 1.21 | 3.14 | 1.05 | 2.11 | .40 | .41 | 19.66 |
| 1966 | .72 | .55 | .47 | 4.51 | .91 | 3.32 | | | | | | | |
| Average | .61 | .74 | .86 | 1.96 | 3.14 | 2.39 | 2.20 | 1.96 | 2.12 | 2.26 | 1.01 | .83 | 20.14 |

( * ) — NONE ( ** ) — TRACE

## Abandoned Boy Appears Happy

By BILL HALLS

TROY, Mich. (AP)—"He smiles a lot, so I know he's happy," said Mrs. Maynie Thorne.

The subject was her son, Richard Bruce (Ricky) Thorne, whom she abandoned at Miami International Airport last Sept. 21 because "I was at the end of my rope."

For three days authorities tried to identify the boy, a 13-year-old who appeared perfectly normal except for one thing—he did not talk.

Pictures of Ricky appeared in newspapers all over the country. His father, Victor, 48, spotted one while in Chicago. He was on a business trip with his wife. He is an executive of a small tool and die company.

Thorne told his 44-year-old wife to go to Miami and make a clean breast of things. She did. A court order placed Ricky in a clinic for mentally retarded and emotionally disturbed children. She was forbidden to see him until this summer.

Charges of child abandonment against Mrs. Thorne were dropped when she and her husband agreed to the court order, and Mrs. Thorne consented to seek psychiatric help in Michigan.

Last week, Mrs. Thorne went to Florida and spent two nights and three days with Ricky.

"He gave me a kiss," Mrs. Thorne said. "He seemed embarrassed. But the doctor said that was normal for teenagers. It's hard to believe he's 14.

"We went to Fort Lauderdale. It was a nice motel. Ricky loves the water. He came in with me but he wouldn't go in on his own. His feet got sunburned. I felt so sorry for him."

Psychiatrists at the clinic were optimistic, she said.

"He still hasn't talked but they're sure he can," Mrs. Thorne said.

Tanned and wearing a print dress, Mrs. Thorne looked relaxed in the kitchen of her comfortable ranch home in Troy, a Detroit suburb.

"There's a full-time speech therapist working with him," she said. "The doctors refuse to classify him as emotionally disturbed or mentally retarded.

"He's the pet of the clinic and the school. They say there is much more to Ricky than meets the eye."

The ability to speak, to enter the world of the normal: "It's there," Mrs. Thorne quoted psychiatrists as saying.

*Although doctors declined to go into details of Ricky's case with his mother, Mrs. Thorne said they are not entirely convinced Ricky suffered from encephalitis—as she had always believed—when he was 18 months old. The disease often causes brain damage.*

"They wont' tell me what they think caused Ricky's condition," Mrs. Thorne said. "They took X rays, but I don't know what the results were."

CLOSE-OUT PRICES ON 66 MODELS!
ZENITH® Stereo
Table And Console Models
Black and White TV
All Styles — And Radios
Highland Shopping Center
Phone HI 3-3402
Roe's
FURNITURE & APPLIANCES

## PUBLIC RECORDS

WARRANTY DEEDS

Morris Duane Ramsey and Mary May Ramsey to Ralph T. Burleson and Geneva Burleson, lot 11, block 8, Bassridge West Addition, with exceptions.

Carl E. Stokes and Doris Stokes to Victor Trevino and Beatrice G. Trevino, lots 2 and 3, block 2, Cody Heights Land Co. Subdivision.

Carl Gray and Nell Gray to S. Ennis Floyd and Annie Bell Floyd, part of section 181, block 3, H&GN Railway Co. survey.

FILED IN DISTRICT COURT

Doris Rollins VS. John D. Rollins, divorce.

Morris Benard Bishop VS. Amy Ozell Bishop, divorce.

ACTION IN DISTRICT COURT

Norma Leone Mayes VS. Dudley Mayes, dismissed.

NEW VEHICLES

B. J. Middleton, Route 3, 1966 Hi-Lo Voyager, from Snyder Hi-Lo Trailers.

Petrolite Corp. Bareco Division, 1966 Plymouth, from Thomas Chrysler-Plymouth.

Bill Wilson Leasing Corp., 1966 Ford, from Wilson Motors.

Travis Stokes, Box 12, Ira, 1966 Ford, from Wilson Motors.

Hoyt Dillard, 1966 Ford pickup, from Wilson Motors.

Cope and Houston, 1966 Chevrolet butane truck, from Les Francis Chevrolet Co.

MARRIAGE LICENSES

Jerry Lynn Brown, Dumas, and Janis Marie Rinehart, Route 1.

## Young Hoods Pike Wrong Victims

CLEVELAND, Ohio (AP) — Four youths stopped two older men walking on the lakefront mall recently.

"We're going to mess you up unless you hand over some money," they threatened.

The men handed over $46, then reached into their pockets again — and came up with guns and badges.

The would-be victims were city detectives who collared the youths.

## Neurological Center Due At Beaumont

BEAUMONT, Tex. (AP)— A privately owned neurological center, unique in the United States, *will be constructed here at a cost of $1.4 million, it was* announced Friday.

A site is being cleared for the hospital to be known as the Beaumont Neurological Center, it was announced by Dr. Winston Cochran, president of the operating corporation.

It will be put into operation within 11 months, he said.

# Moisture Ration Is Average Here

With April [illegible] the biggest contributors, the Snyder area marked up an average rainfall total for the first half of 1966.

After a dry first quarter, heavy rains in April changed the picture suddenly and in mid-June they were back again to brighten the moisture picture.

The total for the six months period as logged in the official gauge at the city water plant here is 10.48 inches. That is slightly more than half of an average year's moisture ration of the area.

Some localized areas of the county received much more moisture than did Snyder, while some did not fare so well. Thus, the Snyder total appears about average for the county so far this year.

As the calendar moved into July moisture conditions generally were considered good over most of the area.

### Eyes Have Big Role In Eating

COLLEGE STATION, Tex. (AP) — "People eat with their eyes," claims Dr. Edward E Burns, Texas A&M food technologist.

Dr. Burns said previous associations and connotations of a food decide whether an eater likes or dislikes it before a morsel ever touches a taste bud.

### Moon Surface May Be Like Brushland

SAN DIEGO, Calif. (AP) — The surface of the moon may be similar in texture to earth's brushland, reports Ryan Aeronautical Co. engineers.

The engineers have been studying less well-publicized radar signals from the Surveyor spacecraft — America's eyes on the moon.

An estimated 7.5 billion microscopic meteorites pepper the earth daily, but only about 90 large meteorites weighing up to 10 pounds strike the earth each year.

Everything Going Up In Smoke?
Does the money you earn just seem to disappear? Put up a "smoke screen!" Regular Savings, through a Savings Account with us, is your "sure fire" way to have money when you want it.
Snyder National Bank
"Member Federal Deposit Insurance Corporation"

Made from a star-spangled recipe that's 25 years old
The cake above is something we whipped up to help celebrate the 25th birthday of the United States Savings Bond program.
Although there will be no confetti, no horn-blowing—in fact, no party—there are a number of reasons to celebrate this quarter-century observance.
Since the first one was sold on May 1, 1941, Americans have bought more than $150 billion worth of Series E and H Bonds and still buy them at a $4-$5 billion-per-year clip.
About $100 billion have been cashed and spent for homes, college tuition, new cars and furniture, emergencies—and helping dreams come true for millions of American families.
Over half the Bonds bought are purchased on the Payroll Savings Plan—a voluntary, automatic plan that works wonders for people who might not otherwise save a nickel.
Today there are outstanding almost $50 billion in Bonds—a solid financial rock for millions of Americans.
And today, Savings Bonds are a sure way for all Americans to support our men in Vietnam. While they are there, none of us can remain aloof on the sidelines.
25 YEARS OF Star-Spangled Security FOR AMERICANS 1941-1966
Buy U.S. Savings Bonds
NOW PAYING 4.15% WHEN HELD TO MATURITY
The U.S. Government does not pay for this advertisement. It is presented as a public service in cooperation with the Treasury Department and The Advertising Council.

# SPORTS



## NFL Gets Best Of Lot

ATLANTA (AP) — The National Football League picked off a majority of the college standouts who battled in the Coaches All-America game Saturday night.

Thirty-four of the 60 players chosen for the nationally televised game will soon by working out in NFL training camps, with 21 of the players ticketed for duty in the American Football League.

Five of the players have not been signed by either league, but they are hoping to make impressive showings that will win them pro contracts.

The AFL's biggest prize in the all-star game is Mike Garrett, Southern Cal halfback who won the Heisman Trophy as the nation's top football player last season, and was signed by the Kansas City Chiefs.

The 200-pound speedster will lead the favored West's running attack, which is bolstered by a top Green Bay Packer prospect, halfback Donny Anderson of Texas Tech.

Both West quarterbacks, Randy Johnson of Texas A&I and Gary Lane of Missouri, are headed for the NFL, and so are both quarterbacks for the East, Steve Sloan of Alabama and Preston Ridlehuber of Georgia.

Johnson was signed by the Atlanta Falcons, and Lane was chosen by the Cleveland Browns. Sloan also was picked by the Falcons, and Ridlehuber is headed for the San Francisco 49ers.

The East's top running threat, burly Jim Grabowski of Illinois, is another NFL plum, who hopes someday to replace Green Bay fullback Jimmy Taylor.

Grabowski's running mates are both headed for the AFL. Joe Labruzzo of Louisiana State, 170-pound speedster, and Rodger Bird of Kentucky were both signed by the Oakland Raiders.

## League Leaders

**Major League Leaders**
By The Associated Press

**American League**

Batting (175 at bats)—Snyder, Baltimore, .344; Kaline, Detroit, .318.

Runs — F. Robinson, Baltimore, 65; Aparicio, Baltimore, 58.

Runs batted in — Powell and B. Robinson, Baltimore 67; F. Robinson, Baltimore, and Scott, Boston, 53.

Hits—B. Robinson, Baltimore, 101; Oliva, Minensota ,98.

Doubles — Yastrzemski, Boston$ty, 6.

Home runs—F. Robinson, Baltimore, 20; Powell, Baltimore, 19.

Stolen bases—Agee, Chicago, 28; Campaneris, Kansas City, 18.

Pitching (7 decisions) — S. Miller, Baltimore, 7-1, .875; Watt, Baltimore, 6-1, .857.

Strikeouts—Richert, Washington, 120; McDowell, Cleveland, 119.

**National League**

Batting (175 at bats) — Alou, Pittsburgh, .338; Stargell, Pittsburgh, .335.

Runs—Aaron, Atlanta, 63; Allen, Philadelphia, 55.

Runs batted in—Aaron, Atlanta, 66; Stargell, Pittsburgh, 60

Hits—Alou, Atlanta, 111; Clemente, Pittsburgh, 106.

Doubles — Callison, Philadelphia, 20; Mays, San Francisco, 18.

Triples—McCarver, St. Louis, 9; Alou, Pittsburgh, and Brock, St. Louis, 7.

Home runs — Aaron, Atlanta, 25; Torre, Atlanta, Allen, Philadelphia, and Stargell, Pittsburgh, 21.

Stolen bases — Wills, Los Angeles, and Brock, St. Louis, 30; Jackson, Houston, 24.

**KAY NOBLE** is one of the top girl wrestlers in the nation, and she will take on Gidget Tuesday in the Snyder High School Gym as one of the three top wrestling events. Noble claims she is the uncrowned world's champion. The wrestling events begin at 8:30 p.m. Tuesday, July 12, and reservations can be made by calling HI 3-3558.

# Dodgers Top Braves In Late Rally, 7-6

By MIKE RATHET
Associated Press Sports Writer

The Los Angeles Dodgers are at it again winning 'em by one run on the double.

The pitching hasn't been quite as overpowering as last year and the speed hasn't been as overwhelming, but the Dodgers suddenly have reverted to last year's pennant winning formula in running up a five-game winning streak.

The latest was a come-from-behind 7-6 victory over Atlanta Friday night on Jim Lefebvre's tie-breaking double in the eighth inning It gave the Dodgers their fifth successive one-run victory and a 19-8 record overal in games decided by that margin.

That's a .667 percentage in the tight ones, compared to last year's .533 when the Dodgers topped the National League with 32 one-run triumphs en route to the World Series. The only trouble is they're still in third place.

Despite the winning streak, the Dodgers remained four games behind the front-running San Francisco Giants, who rode Juan Marichal's three-hit pitching and a pinch-hit grand slam homer by Jim Davenport to a 7-2 victory over Cincinnati.

Secondplace Pittsburgh closed to within two games of the top as Willie Stargell and Bill Mazeroski each drove in seven runs in a 10-2, 9-2 doubleheader sweep of the New York Mets. Philadelphia edged the Cricago Cubs 5-4 and Houston whipped St. Louis 6-1.

In the American League, Baltimore edged California 2-1, Kansas City nipped Cleveland by the same score, Minnesota defeated Detroit 6-1, Boston swept the Chicago White Sox 3-1 and 5-1 and the New York Yankees downed Washington 7-5 after the Senators took the opener 7-6.

Don Sutton started for the Dodgers and struck out the side in the first and third innings. But in between he allowed the Braves to pull out to a 4-0 lead. The Dodgers moved in front with a six-run third inning explosion, but the Braves again tied the score, 6-6, in the sixth inning.

Then, in the eighth, Wes Parker singled and Lefebvre double. That settled it.

Marichal posted his 14th victory — one less than major league leading Sandy Koufax of the Dogers — and scored the run that put the Giants ahead to stay 3-2 in the fifth inning.

Marichal swung and missed at a third strike in the fifth but raced to first when the pitch was wild. He sped around to third on another wild pitch by Hank Fischer and trotted home on Tito Fuentes' double. One inning later, Davenport made Marichal's job a snap by hitting his grand slam.

Stargell and Mazeroski proved too much for the Mets to handle. Stargell collected two homers — for a total of 21 — two doubles and two singles while Mazeroski collected a grand slam homer among four hits.

Stargell's two-run double keyed a three-run uprising in the first inning of the opener, and he broke a 1-1 tie in the third inning of the nightcap with a three-run homer.

Richie Allen put the Phillels ahead to stay, snapping a 1-1 tie with a three-run homer in the fifth inning. Johnny Callison chipped in with three doubles and scored three runs, coming home twice on singles by Tony Taylor.

John Bateman's two-run homer off Bob Gibson in the first inning gave the Astros enough to beat the Cardinals. Bob Bruce, who came into the game with a 1-6 record, allowed only two St. Louis hits before giving way to reliever Claude Raymond in the ninth.

## The STANDINGS

By The Associated Press

**National League**

| | W. | L. | Pct. | G.B. |
|---|---|---|---|---|
| San Fran. | 53 | 32 | .624 | — |
| Pittsburgh | 50 | 33 | .602 | 2 |
| Los Angeles | 47 | 34 | .580 | 4 |
| Philadel. | 45 | 38 | .542 | 7 |
| Houston | 44 | 39 | .530 | 8 |
| St. Louis | 38 | 42 | .475 | 12½ |
| Atlanta | 39 | 47 | .453 | 14½ |
| Cincinnati | 36 | 45 | .444 | 15 |
| New York | 35 | 46 | .432 | 16 |
| Chicago | 25 | 56 | .309 | 29 |

**Friday's Results**

Philadelphia 5, Chicago 4
Pittsburgh 10-9, New York 2-2
Houston 6, St. Louis 1
San Francisco 7, Cincinnati 2
Los Angeles 7, Atlanta 6

**Today's Games**

New York at Pittsburgh
Philadelphia at Chicago
Houston at St. Loui , N
Atlanta at Los Angeles, N
Cincinnati at San Francisco

**Sunday's Games**

New York at Pittsburgh
Philadelphia at Chicago
Houston at St. Louis
Atlanta at Los Angeles
Cincinnati at San Francisco

**Monday's Games**

No games cheduled

**American League**

| | W. | L. | Pct. | G.B. |
|---|---|---|---|---|
| Baltimore | 57 | 27 | .679 | — |
| Detroit | 47 | 34 | .580 | 8½ |
| Cleveland | 45 | 35 | .563 | 10 |
| California | 44 | 38 | .537 | 12 |
| Minnesota | 39 | 44 | .470 | 17½ |
| Chicago | 38 | 44 | .463 | 18 |
| Kansas City | 37 | 45 | .451 | 19 |
| New York | 36 | 45 | .444 | 19½ |
| Washington | 36 | 49 | .424 | 21½ |
| Boston | 34 | 52 | .395 | 24 |

**Friday's Results**

Boston 3-5, Chicago 1-1
Washington 7-5, New York 6-7
Baltimore 2, California 1
Kansas City 2, Cleveland 1
Minnesota 6, Detroit 1

**Today's Game**

Cleveland at Kansas City, twi-night
Detroit at Minnesota
California at Baltimore, twi-night
Washington at New York
Chicago at Boston

**Sunday's Games**

Cleveland at Kansas City, 2
Detroit at Minnesota
California at Baltimore, twi-night
Washington at New York, 2
Chicago at Boston, 2

## Mexicans Still Work On Farms

MEXICO CITY (AP)—Despite the lack of a migrant farm workers agreement between Mexico and the United States, there are 20,000 Mexican laborers legally employed on farms north of the border, an American embassy official said today.

Labor attache Irving Salert said special permits were granted the Mexican laborers by the U.S. secretary of labor for temporary employment because of farm needs in several areas, particularly California.

The workers enjoy full government guarantees with the backing of U.S. labor unions. Wages range from $1.10 to $1.85 an hour.

Salert discounted the possibility of a new formal agreement, saying it would require lengthy negotiation with very small negotiation with very small chances of success.

## Grant Is Approved

WASHINGTON (AP) — Reservation of a $687,300 grant to Carthage, Tex., was approved Friday by the Department of Housing. It is to help finance expansion of the East Texas town's water facilities.

# Talented Texas Team Slates Drills Aug. 5

PORT ARTHUR, Tex. (AP)—Two fine passers, a top running back and three strapping fullbacks assure a balanced pro-style attack for Texas in the Big 33 game against Pennsylvania.

Matching the best from two states where high school football is king, the rubber game of the series is scheduled Aug. 13 at Hershey, Pa. Pennsylvania won in 1964, Texas last year.

The Texans, coached by Bobby Layne, begin full-scale workouts at Houston Aug. 5, a day after 18 of the 33 a'l-stars participate in the North-South game of the Texas coaching school.

Texarkana's Joe Norwood and San Antonio Highlands' Chuck Hixson have impressive passing credentials. Norwood completed 110 of 211 for 1,513 yards and 18 touchdowns last year. Hixon completed 17 in a single game and for the year connected on 96 of 193 for 1,272 yards and 18 touchdowns.

Pat Sheehan, 183-pound speedster from San Antonio Lee. is the most celebrated running back in a stable of thoroughbreds. He ran for a 12.6 yards average last fall and 20 of his 29 touchdowns were on scampers for more than 20 yards. A dozen were from beyond midfield.

The Texans, selected by a panel of major college coaches and sports writers, are especially well-endowed at fullback — Ted Koy of Bellville, who slammed 1,749 yards; Bub Deerinwater of Wichita Falls Rider, who charged for more than three miles in a three-year career, and Randy Beck of Hurst Bell, who gained 2,000 yards last year.

Halfbacks Barney Harris of San Antonio MacArthur and Larry Stegent of Houston St. Thomas both gained over 1,000 yards in their final flings as schoolboys. They are among the running backs who'll double as pass receivers in Layne's offense.

Jimmy Adams of Houston Waltrip, with 27 catches for 502 yards; Don Burrell of Lubbock, who grabbed 33 for 686, and Dumas' Robert Davis, who snared 17 for 415 yards, are ends with outstanding records.

The offensive balance was improved when Freeport Brazosport place-kicker Tim Davis was named to the squad. He is able to boot them 40 yards.

Davis kicked 23 of 24 extra points and connected on eight of 12 field goal attempts. His toe was the difference in three games last season.

Davis' addition might cover one noticeable flaw which showed up during Texas' 26-10 victory in 1965. The Texans missed on three field goal attempts.

After workouts at the University of Houston, Texas' Big 33 squad will fly to Washington Aug. 10, for a quick tour of the nation's capital. The squad then will go by bus to Hershey where a crowd of 25,000 is expected to see the game.

## Rocky To Jaycee Finals

LUBBOCK, Tex. (AP) — The Texas Jaycee Sports Tournament entered its finals today with Gary Hardin of Fort Worth leading the golf, top schoolboy tracksters in the limelight and seeded entries doing well in tennis except in the boys division.

Hardin fired a 5-under-par 66 Friday to take the lead by three strokes in the golf tournament. John Mann of Fort Worth was second with 69.

The final 18 holes were being played today.

Top seeded Steve Brown of Corpus Christi tumbled in the quarterfinals of boys tennis. Unseeded Jo Ben Whittenberg of Odessa took out Browne 2-6, 6-1, 8-6.

Second seeded Ronnie Kahn of El Paso beat John Burkman of Wichita Falls 6-1, 6-3 to gain the semifinals.

Top seeded Jackie Guadagnoli of El Paso reached the semifinals of girls tennis.

Track will feature such stars as state Class AA champion 440 man Melvin Sissney of Lockney; Mike Robins of Waco University, who has zipped over the high hurdles in 13.6; Carl Johnson of San Angelo, a 9.6 man in the 100; John Robertson of Dallas Sunset, state Class AAAA half-miler with 1:53.2; Rocky Woods of San Angelo Lakeview, who has high jumped 6 feet 6½ inches, and Gene Riley of Mercedes, who vaults 14 feet 6 inches.

Preliminaries were held in some of the track events Friday. All Finals were being held ll Fis were being heldn today.

The National Baseball Congress has approved use of a bright gold colored baseball during its annual national nonpro tournament in Wichita.

CASPER'S CHARGE . . . . . by Pap'

SPORT SLANTS . . . . . by Pap'

Complete RUNNING GEAR KITS

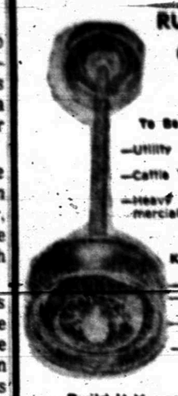

To Be Used For
—Utility Trailers
—Cattle Trailers
—Heavy Duty Commercial Trailers

Kits Include
—Axels
—Hubs
—Springs
—Wheels

Build It Yourself Or We Can Build It For You.

McDONALD WELDING
1110 Ave. S HI 3-5329

WOULD YOU LIKE TO OWN A DRESS SHOP?

The Mode O'Day franchise is available in Snyder, Texas. Contact Mrs. Koening at the store regarding price and other information. Mrs. Koening wants to sell for health reasons.

Check these advantages!
We consign merchandise.
Pay only as you sell.
New merchandise every week.
National advertising.
Minimum investments for fixtures.

Additional information and all interviews will be conducted by District Supervisor, who won't be available until July 25th.

Mr. Bankmore Says . . .

DON'T DEPEND on others' conscience - keep your valuables in a safe deposit box at West Texas State Bank and use our night depository for your daily receipts. These are two of over 20 bank services available to you at West Texas State Bank.

Your Home Owned Bank.

WEST TEXAS STATE BANK

"Member Federal Deposit Insurance Corporation"

for all your printing needs

Feather Printing Co.

Phone HI 3-6331 2107 25th. St.

# Mick Hits Again, So Do Injuries

By MURRAY CHASS
Associated Press Sports Writer

NEW YORK (AP) — The New York Yankees have just enjoyed the best two weeks of Mickey Mantle's season, and now they face the possibility of doing without him for the next two weeks.

Mantle, who has been plagued with leg trouble throughout his 16-year career, tore an outer hamstring muscle in his left leg Friday night and said:

"This will take two weeks, I imagine, from the way they've reacted before."

Before being forced out of the second game in the fifth inning, Mantle lashed five hits, including two homers, in eight at-bats in a doubleheader with Washington.

His first-game homer was in vain as the Senators won 7-6, but his 18th of the season in the nightcap helped the Yankees to a 7-5 victory.

Mantle's homers gave him 11 in the last 14 games, during which time he collected 18 hits in 46 at bats for a .409 average. The hitting spurt shot his average up 27 points, from .254 to .281.

The ace center fielder, who was not selected for the All-Star Game for the first time since 1953, tore the muscle while rounding first on a hit to left field in the fifth inning.

"I looked at Wally (first base coach Wally Moses), and he gave me the go sign like I might be able to get three," Mantle explained. "I took a long step and hit the bag with my left foot and when I pushed off, I felt it tear.

'I saw the ball bounce away from the outfielder, but I couldn't do anything about it.

"It's not sore yet, but it'll be very sore tomorrow. I won't be able to do this," he added, bending his leg.

Mantle might not have been in the game if it had been up to Manager Ralph Houk.

"I asked him how he felt," Houk said, "and suggested maybe he should sit out the second game. But he said he felt real good and wanted to play. It's a darn shame. He's been going so well."

## Pain Slows Pat

LONDON (AP) — Pat Morrison, a student at Stanford University, finished last in his qualifying heat in the 220-yard dash at the British Amateur Athletic Association meet Friday night at White City. He finished in pain obviously plagued by an old muscle injury.

## Killed On Speedway

SUPERIOR, Wis. (AP) — Robert Kaarto, 23, an auto race driver, was killed at the Tri-state Speedway Friday night when his old-model stock car caught fire. Witnesses said Kaaro was hit by another car as he leaped out of his burning auto.

GOLF ANYONE — Front from left, Becky Knipe, Lenita Cox; back, Leota Burris and Dolores Jones are shown preparing for the Snyder Ladies Golf Association Invitational Tournament Tuesday, July 12. All ladies are invited to participate, and the entry fee is set at $4.

ENTRIES BEING ACCEPTED

# Ladies' Tourney Set For Tuesday

The Snyder Ladies Golf Association Invitational Tournament will be held at the Snyder Country Club on Tuesday, July 12.

There will be both nine and eighteen hole flights in the handicap tournament. Trophies and prizes will be awarded to winners in each flight. The entry fee is set at $4.

The entry fee includes a luncheon. Coffee and doughnuts will be served at 8:30 a.m. with a shotgun start at 9 a.m.

All ladies wishing to enter should contact Charlie Bruce at the Country Club pro shop no later than Monday night. Telephone number is 915 HI3-4689. All lady golfers are cordially invited to participate in this tournament.

Lady golfers from all over the area are expected to attend the annual event. Invitations have been sent to Big Spring, Matador, Dyess Air Force Base, Colorado City, Sweetwater, Lamesa, Post, Webb Air Force, Midland, San Angelo Merkel, Winters, Lubbock and Abilene.

The Snyder Ladies Golf Association urged all lady golfers in the area to attend. The event is not limited to the clubs which invitations were sent but is open to all ladies.

This year's event is expected to top all attendance records in the past, and is one of the top tournaments in the area for lady golfers.

## Vet Ump Named

NEW YORK (AP) — Al Barlick, veteran National League umpire, will be behind the plate Tuesday for the annual All-Star game in St. Louis.

Barlick and five other umpires were named today by Baseball Commissioner William D. Eckert.

The other umpires for the game include Jim Honochick, AL, first base; Ed Vargo, NL, second base; Frank Umont, AL, third base; Bob Engel, NL, right field, and Jerry Neudecker, AL, left field.

# Yankees, Cubs In League Wins

The Cubs continued their winning ways by thrashing the Giants 24-1 and the Yankees slipped by the Athletics 10-8 in Little League games played Friday night.

The Cubs collected only six hits, but took full advantage of the 22 walks issued by Giant pitchers in the one-sided victory. Gary Smith had two singles and a double while scoring twice for the Cubs. It was the third straight win for the Cubs. Terry Sutton was the winning pitcher; he allowed only three hits and one run in the four inning affair. Bobby Burleson scored for the Giants in the first inning for their only run. Burleson Tommy Johnson's double.

The Yankees scored two runs in the seventh inning when Tommy Welsh singled in the winning run. Ricky Rios scored on the base hit. At the end of the regular six innings of play the score was tied at 6-6. The As had scored four times in the sixth inning to tie the game. William Patterson homered in the Yankee fourth to close a four run inning. The Yankees collected seven hits while the A's managed 11 safeties.

| ATHLETICS | AB | R | H |
|---|---|---|---|
| Dar. Stokes 2b | 4 | 1 | 3 |
| Ramirez ss | 4 | 1 | 0 |
| McGinnis 3b | 4 | 1 | 2 |
| Davis 1b | 5 | 1 | 1 |
| Dav. Stokes c | 4 | 1 | 1 |
| Keller rf | 3 | 1 | 0 |
| Price cf | 4 | 1 | 3 |
| Rayvon lf | 2 | 0 | 0 |
| Elledge p | 2 | 1 | 1 |
| TOTALS | 32 | 8 | 11 |
| YANKEES | AB | R | H |
| Patterson 2b | 2 | 2 | 1 |
| McClanahan p,ss | 4 | 1 | 1 |
| Glasscock ss,1b | 4 | 0 | 0 |
| Loyd 3b | 3 | 1 | 1 |
| Horsley c | 3 | 2 | 1 |
| Emerson rf | 4 | 2 | 2 |
| Shelburne lf | 2 | 1 | 0 |
| Welsh 1b,p | 4 | 1 | 1 |
| Davis cf | 4 | 0 | 0 |
| TOTALS | 30 | 10 | 7 |

| GIANTS | AB | R | H |
|---|---|---|---|
| Burleson 2b | 1 | 1 | 0 |
| Gorman ss | 2 | 0 | 0 |
| Gardner 3b,cf,p | 2 | 0 | 1 |
| Johnson p,lf | 2 | 0 | 1 |
| Johnston rf | 2 | 0 | 0 |
| Line c | 2 | 0 | 1 |
| Hessler 1b | 1 | 0 | 0 |
| Key cf | 1 | 0 | 1 |
| Dryden cf,p,3b | 0 | 0 | 0 |
| TOTALS | 13 | 1 | 4 |
| CUBS | AB | R | H |
| Bunch rf | 1 | 3 | 0 |
| Bullard | 0 | 2 | 0 |
| Norred 1b | 2 | 1 | 0 |
| R. Smith lf | 1 | 0 | 0 |
| Tindle lf | 1 | 2 | 0 |
| G. Smith lf | 4 | 3 | 3 |
| Arnold 2b | 2 | 4 | 1 |
| Bunch ss | 2 | 2 | 1 |
| Sutton p | 1 | 2 | 1 |
| Bell c | 2 | 2 | 0 |
| Hicks 3b | 1 | 1 | 0 |
| Wall 3b | 0 | 1 | 0 |
| Byrom ph | 1 | 1 | 0 |
| TOTALS | 18 | 24 | 6 |

LL AGATE MARY

# Hurt Sonies Lose Lead

By The Associated Press

Amarillo has been in a slump and lost the Texas League lead. Manager Buddy Hancken said he had to get his injured players back in shape before the club could recover.

One of them, Ron Davis, returned to the lineup Friday night and Amarillo pulled back into a tie with Arkansas for first place.

Tommy Arruda pitched a four-hitter and joined his teammates in a 15-hit attack that gained Amarillo an 8-4 victory over El Paso. Davis contributed a hit and a run batted in. Arruda tripled in another tally.

Arkansas meanwhile took a 7-0 licking from Albuquerque as John Purdin worked a two-hitter and didn't allow a Traveler past second base.

Bobby Cox got three hits and drove in two runs as Austin beat Dallas-Fort Worth 4-2. Ken Nixon held the Spurs hitless until the sixth and then gave way to Gene Garnell, who finished off the last four men in order.

The schedule is the same tonight with Amarillo at El Paso, Dallas-Fort Worth at Austin and Arkansas at Albuquerque.

# Astros Wax Cards, 6-1

ST. LOUIS (AP) — Bob Bruce and Claude Raymond held the St. Louis Cardinals to three hits as the Houston Astros jumped back into National League competition with a 6-1 victory Friday night.

Bruce apparently tired in the ninth and Raymond took over. The only Cardinal run came on a pinch-hit homer by Tito Francona in the eighth inning.

Cardinal acre Bob Gibson was knocked out in the eighth when John Bateman singled in the Astros' fourth run. Bateman homered with a man on in the first inning.

Other Houston runs came in the fourth inning on singles by Lee Maye and Bob Aspromonte and Bob Lillis' sacrifice fly.

# Strong Finish Gives Jack British Title

By RON THOMPSON

MUIRFIELD, Scotland (AP) —Jack Nicklaus won the British Open Golf Championship today with a brilliant finish to an up-and-down final round.

A dazzling birdie 4 on that 528-yard par 5 17th hole enabled the 26-year-old blond husky from Columbus, Ohio, to beat off the challenge of Welshman Dave Thomas and Doug Sanders of Ojai, Calif.

Nicklaus finished with a 33-37 —70, one under par, and a 72-hole total of 282, two under par.

Thomas and Sanders were in with one-under-par 283s when Nicklaus let loose with a tremendous drive and No. 2 iron shot that placed him 15 feet from the hole on the 17th. His first putt fell inches short of being an eagle 3.

Arnold Palmer of Latrobe, Pa., finished with a 35-39—74 and 286.

Nicklaus, after taking a two-stroke lead with his outgoing 33, bogeyed the 11th, 13th and 14th holes and was overhauled by Thomas and Sanders at that point.

Thus Nicklaus finally won the only major pro title to elude him. He previously had won the Masters, U.S. Open and the American PGA titles.

He took the Masters for the third time earlier this year.

Phil Rodgers of La Jolla, Calif., the leader at the 54-hole mark with 210 to Nicklaus' 212 played the final round with Big Jack and soared to a final round 76 for 286.

Also in the 286 group were Australia's Kel Nagle and Bruce Devlin and South African Gary Player.

Thomas and Sanders were in the one-under-par 283s when Nicklaus got his birdie 4 on the 528-yard 17th.

# Cubs, Yanks Win In FL

The Cubs beat the Giants 6-4 and the Yankees downed the Athletics 9-3 in Farm League games played Friday night.

Alan Smith collected three key singles for the Cubs and scored twice to insure the win over the Giants. The Cubs scored two runs in the third, fourth and fifth innings for the victory. The Giants scored three times in the sixth inning, but left the tying and winning runs stranded on base to end the game.

The Yankees scored three runs in the first inning to their victory over the A's, and were never behind in the contest. Steve York had three singles and a double while scoring twice for the Yankees. He also drove in three runs while accounting for five of the nine Yankee runs. Kenny Kornegay tripled for the Yanks in the third inning.

# Franks May Replace Walt

SAN FRANCISCO (AP) — There is a possibility that manager Herman Franks of the San Francisco Giants will manage the National League All-Stars next Tuesday in St. Louis instead of Walter Alston of the Los Angeles Dodgers.

Alston's mother has suffered a stroke and he might go to Darrtown, Ohio, instead of the All-Star Game. Franks, whose Giants ran second to the Dodgers last year, is one of the coaches of the National League squad.

Franks said Friday night that he had been in telephone contact with Alston and 'Walter told me that he would know definitely Sunday whether he'll be able to get to the game and told me to start thinking in terms of starting lineups, pitching rotation and strategy."

## Christy Dies In Mishap

CHESTER, Pa. (AP) — Dick Christy, 31, an All-America football halfback at North Carolina State in 1957, was killed Friday in an auto accident.

# Strack Falls To 3rd Place

ODESSA, Tex. (AP)—Charles Coody of Fort Worth and Richard Patton of Midland led the $20,000 Odessa Pro - Amateur Golf Tournament by a stroke going into the third round today.

A seven-under-par best ball 64 Friday shot them into the top spot with 127 for 36 holes, replacing first round leaders George Clark and Dean Strack, both of Midland, who had a sensational 61 on opening day.

Clark and Strack shot a 68 in the second round and their 129 dropped them to third place.

Randy Petri of Austin and John Leach of Houston fired a second straight 64 and their 128 put them second.

Coody and Patton made a terrific finish, with Coody shooting birdies on the first three holes of the back nine, Patton getting one on 13 and another on 17, and Coody winding it up with a birdie on 18.

There were 42 teams left today with 58 being eliminated Friday in the cutoff that required 137.

## Columbia Coach

NEW YORK (AP) — Bill Campbell, of Homestead, Pa. was named today coach of the freshman football team at Columbia University.

9TH INNING WALLOP

# Orioles Soar On Powell's Home Run

By DICK COUCH
Associated Press Sports Writer

Sam Mele knows he can't expect any help from two of the American League's hottest hitters next Tuesday at St. Louis.

And the All-Star pilot isn't sure how much help to count on from his batting practice pitcher.

Mickey Mantle and Boog Powell will miss the All-Star classic despite their current slugging rampages, but Lew Krausse will be there — to toss batting practice for the American League stars.

Krausse, a former $100,000 bonus baby who failed in three previous trials with the Athletics, tamed the Cleveland Indians 2-1 Friday night, allowing only four hits in eight innings while boosting his season record to 6-4 and lowering his earned run average to 2.76.

It was the third victory for Krausse in his last four decisions, giving him a 10-15 career mark since breaking in as an 18-year-old in 1961.

Meanwhile, Mantle smashed two home runs for a total of 11 in his last 14 games as New York divided a doubleheader with Washington — losing 7-6 and winning 7-5 — and Powell belted a ninth inning homer that lifted first place Baltimore past California 2-1 and tied him with teammate Brooks Robinson for the major league RBI lead at 67.

Neither Powell nor Mantle were selected by Mele for the All-Star squad. Powell finished third in the first base voting — behind Boston rookie George Scott and Detroit's Norm Cash. Mantle was No. 6 in the outfield balloting but reportedly requested that he be bypassed for the first time since 1953.

Mele's Minnesota Twins whipped Detroit 6-1 behind All-Star lefthander Jim Kaat and the Boston Red Sox swept a doubleheader from Chicago 3-1 and 5-1 in other AL games.

Pittsburgh walloped the New York Mets 10-2 and 9-2 in a National League doubleheader while Philadelphia edged Chicago 5-4, Houston trimmed St. Louis 6-1, San Francisco slugged Cincinnati 7-2 and Los Angeles shaded Atlanta 7-6 in single games.

Krausse lost a bid for his third shutout of the season when Larry Brown singled in the seventh, moved up two bases on a wild pitch and scored on Joe Azcue's sacrifice fly.

The A's, limited to one hit for seven innings by Sonny Siebert, pulled out their fifth victory in the last six games with two runs in the eighth. Roger Repoz knocked them in with a pop fly double after singles by Joe Nossek, hitting for Krausse, and Bert Campaneris set the stage.

The loss was the sixth straight for Cleveland.

Powell led off the ninth against southpaw Marcelino Lopez with his 19th homer, snapping a 1-1 tie. Lopez had blanked the Orioles on one hit until the eighth, when they tied it on singles by Sam Bowens, Dave Johnson and Paul Blair.

The victory increased the Orioles' league lead over second place Detroit to 8½ games.

Mantle connected in each game for a season total of 18 but was forced to quit the nightcap in the fifth inning after pulling a hamstring muscle in his left leg. He is expected to be out of action two weeks.

Ray Baker's two-run single in the seventh brought New York from behind in the second game after Frank Howard's sacrifice fly broke a 6-6 standoff in the sixth inning of the opener.

Kaat scattered six hits for his 11th victory against six losses and smacked a two-run homer to cap a five-run Minnesota burst in the fourth inning.

Jim Lonborg pitched a six-hitter for his first complete game victory of the year and Lee Stange checked the White Sox on five hits in the nightcap as Boston completed its sweep.

Held to one hit through seven innings by Bruce Howard, the Red Sox sewed up the second game with four runs in the eighth-two on Tony Conigliaro's triple. Conigliaro also rapped a run-scoring single and Joe Foy homered behind Lonborg in the operner.

AMERICAN LEAGUE ALL-STAR PITCHERS — These are the pitchers named to the American League All-Star team. Top are right-handers Gary Bell, Cleveland; Denny McLain, Detroit; Jim Hunter, Kansas City and Mel Stottlemyre, New York. Bottom are left-handers Sam McDowell, Cleveland; Steve Barber, Baltimore; Jim Kaat, Minnesota; and Pete Richert, Washington. (AP Wirephoto)

WRESTLING

SNYDER, TEXAS
Tues., July 12 - 8:30 p.m.
TRIPLE MAIN EVENT

Dory Funk, Jr.
—VS.—
Art Nelson

GIRLS! GIRLS! GIRLS!

Kay Noble
—VS—
Gidget

GORY GUERRO
—VS—
JACK CAIN

Special Referee
Snyder Police Captain
"Mac" McWhirter

Sponsored By:
SNYDER JAYCEES

Snyder High School Gym

Ringside $1.50 Gen. Adm.
$1.25 Kids & Students $1.00
For Reservations HI 3-3558

Ambulance Service
BOLGER
FUNERAL HOME
Dial HI 3-3533

Fun For The Whole Family!
PLAY
Minature Golf!
FREE PASS
TO ALL SCURRY COUNTY 1966 HIGH SCHOOL GRADUATES!
NOW OPEN!
PAUL'S GOLFLAND
1804 43rd. Street

# READ USE CLASSIFIED ADS for fast results

**RATES & SCHEDULE**

**CLASSIFIED ADVERTISING**

**15 WORD MINIMUM**

| | |
|---|---|
| 1 day per word | 6c |
| 2 days per word | 11c |
| 3 days per word | 15c |
| 4 days per word | 18c |
| 5 days per word | 20c |
| 6th day | 22c |
| Legals, per word | 6c |
| Card of Thanks, per word | 6c |

Each additional day 2c per word. These rates for consecutive insertions only. All ads are cash, unless customer has an established credit account with The Snyder Daily News. No refund will be made on an ad after appearing in paper. The Publisher is not responsible for copy omissions, typographical errors or any unintentional error that may occur further than to correct it in the next issue after it is brought to his attention.

**ERRORS**

The Daily News can not be responsible for more than one incorrect insertion. Claims cannot be considered unless made within three days from date of publication. No allowance can be made when errors do not materially affect the value of the advertisement. All out of town orders must be accompanied by cash, check or money order.
Deadline 4:30 p.m. Monday through Friday, prior to day of publication.
Deadline Sunday, 4:30 p.m. Friday.

**BUTANE**

CALL SCURRY Butane Company HI 3-3721 for prompt gas delivery. Sales and domestic and commercial appliances.

## ANNOUNCEMENTS A

**CARD OF THANKS A-3**

MAY WE express our thanks and appreciation to each and every one for their wonderful kindness and help, in our dark hour of sorrow at the loss of our loved one.
The family of C. A. Lee

**PERSONAL A-5**

LOSE WEIGHT safely with Dex-A-Diet Tablets. Only 98c at Burgess Professional Pharmacy.

IF DR. says ulcers, get new PHS tablets. Fast as liquids. Only 98c at Burgess Professional Pharmacy.

3
PAIR HOSE
$1.29
BURGESS PROFESSIONAL PHARMACY
Big Spring Hwy HI 3-7582

## AUTOMOBILES B

**AUTOS FOR SALE B-1**

1959 FORD FORDOR Fairlane 500. Radio, heater, good tires. $225.00. Call HI 3-4227.

1965 CHEVROLET CAPRICE. 4 door, hard top, fully equipped. 2605 Ave. K. HI 3-5684.

1966 FORD GALAXIE 500, power and air. Will trade for older car. HI 3-3588 after 5:00 p.m.

1960 FORD GALAXIE fordor $225.00. Boat, motor, and trailer $325.00. Call HI 3-3314.

NEED A second car? 1956 Pontiac, excellent condition $195. 1963 Rambler Classic, 27,000 miles, excellent condition. HI 3-7738.

**TRUCKS FOR SALE B-2**

TRUCKS FOR SALE
We have more new and used Trucks, Semi-Trailers, New and used parts than we can put on 5 acres. We are cutting our inventory by 25%. We trade and finance.
Johnston Truck & Supply
Cross Plains, Texas
Phone 725-2181

FOR SALE: 1 (one) 1959 2½ ton International Truck complete with winch and 1 (one) Martin trailer, capacity 14 tons, tandem axle. Anyone desiring to bid on this equipment may see it at Service Pipe Line Company's equipment building in Snyder, Texas. Bids are to be mailed to Service Pipe Line Co., P.O. Box 1007, Snyder, Texas 79549 on or before Friday, July 29, 1966. Bidding will be closed at 3:00 p.m. July 29. The company reserves the right to reject any and all bids.

**AUTO ACCESSORIES B-4**

YOUR B. F. Goodrich tire distributor—Bill Bowlin, at Texaco Truck Corner and Glen Bowlin Texaco. Nothing down — 12 months to pay. Phone HI 3-9239.

**AUTO SERVICE B-5**

RENT
A CAR
By Day Or Week
Air Conditioned
Bill Wilson
Leasing Corp.
E. Hiway HI 3-6351

**FOR SALE-TRADE B-10**

1950 FORD pick-up, good condition. Would like to trade for small tractor. HI 3-5036.

**AUTO RADIATORS B-11**

FRANK D. STEPHENSON
"THE RADIATOR MAN"
CLEANING — REPAIRING
NEW — REBUILT
SNYDER RADIATOR SERVICE

## BUSINESS SERVICES D

FOR ALL YOUR
PLUMBING NEEDS
Call Otto Parrish
HI 3-9543
ANYWHERE ANY TIME

**EXTERMINATORS D-5**

SPECIAL — Roaches, Termites or what have you. Sharp's Pest Control, HI 3-5911. Home owned & operated. All work guaranteed.

## BUSINESS SERVICES D

**BUILDING SPECIALIST D-2**

MADE IN SNYDER
Aluminum insulated storm doors, storm windows, window screens also replacement window units window awnings. Free estimate, see at 602 33rd St.
LEON BRIDWELL
602 33rd. St. Call HI 3-5719

**PAINTING-PAPER D-11**

PAINTING WANTED: Spray, brush or roller. Interior or exterior. All work guaranteed. Free estimate. Call HI 3-6719

**MISCELLANEOUS D-26**

HOT SUMMER SPECIAL
Buy 2 Boxes of Remington Carbon Paper and Get 1 FREE
BUD'S OFFICE SUPPLY
Authorized Remington Rand Sales And Service
1822 26th. St. HI 3-4257

AUTO LOANS
Any Make Or Model
$10.00 To $100.00
Also Personal And Furniture
TIMELY FINANCE CO.
HI 3-9335
2607 Ave. S

## EMPLOYMENT E

**HELP WANTED MALE E-1**

CHRISTIAN MAN needed. Full or part-time — lifetime security. Experience Sunday School, ministry helpful. Earn $100 weekly and up. No competition. Write John Rudin Co., 22 West Madison St., Cgicago 2, Ill.

**HELP WANTED FEMALE E-2**

WANTED: EXPERIENCED Beautician. Call after 6:00 p.m. Phone HI 3-3449.

WANTED: COMPANION — housekeeper for elderly widow. Nice country home, must drive car. One day off each week. $100.00 monthly. Call HI 3-7931 nights or week-ends HI 3-5491 days.

LADIES
Imagine having $100 a month or more to spend as you wish! That dream is within your reach through Avon Cosmetics.
Write Avon
Box 1174
San Angelo, Texas

HOUSEKEEPER FOR one. $100.00 a month room and board for someone willing to work. Call HI 3-3074.

LOOK
TUPPERWARE
MANAGER IN TOWN
NEED DEALERS & PARTIES
VIRGINIA REDMAN
301 E. 34th.
Phone HI 3-4155 after 5:00 p.m.

LADIES WOULD you like new furniture, a better car, a better vacation? Make whatever you want in your spare time.
FULLER BRUSH
Call HI 3-6346 or HI 3-7500

## WOMAN'S COLUMN H

**LAUNDRY SERVICE H-5**

IRONING $1.25 a dozen. White Shirts 15c each. 3202 Ave. V.

**CHILD CARE H-3**

MATURE LADY wanted to babysit in my home. Call HI 3-5851.

## INSTRUCTION F

NEEDED IMMEDIATELY
MEN TO TRAIN
In the field of Computers and Data Processing as Programmers. Also, need men to train in the field of Electronics or Drafting. Women needed to train in the field of Key Punch and Data Processing.

Earn from $55 to $100 per week while training. H. S. or Equiv. Req., You must be able to relocate Fort Worth; Also, you must be willing to work and study while training.

For interview send coupon to Joe C. Morrison — P. O. Box 5645 - Abilene, Texas.

Name: .....
Address: .....
City: ..... State .....
Phone: .....

FORT WORTH COLLEGE

HELP INSURE your childs future in School and Life. See World Book's complete educational plan.
Mrs. Tommy Williams
Phone HI 3-7567

## FARM AND RANCH EXCHANGE J

**FARM EQUIPMENT J-1**

1-Good Used 6-Row
John Blue
CROP-DUSTER
$150.00
WILSON TRACTORS
Your Ford Tractor Dealer
East Highway Phone HI 3-6351

**GRAIN, HAY, FEED J-2**

For
CUSTOM HAY BALING
See or Call
ARVIL E. SHIFFLETT
35c Per Bale
Snyder, Texas Phone HI 3-7386

## FARM AND RANCH EXCHANGE J

**MISCELLANEOUS J-6**

BLACKEYED PEAS 5 miles north on Clairmont Road. $1.00 and $2.00 bushel. Fred Overman HI 3-6008.

## MERCHANDISE K

**DOGS, PETS, ETC. K-3**

FOR SALE — Siamese kittens — Will trade stamps. HI 3-7010.

FOR SALE: Registered Bassett Hound puppies. Also pony and cart. HI 3-4514.

**HOUSEHOLD GOODS K-4**

LOOK
Famous Name Brand
CARPET
100% NYLON CANDY STRIPE
Reg. 7.99 Yd. ..... $5.99
100% NYLON BLUE GREEN PATTERN
Packed Resistant Reg. 8.99, Yd. $6.99
501 DUPONT NYLON
10 Yr. Guarantee Reg. 9.99, Yd. ..... $7.99
HOYT FURNITURE & APPLIANCE
2112 25th. St. — HI 3-4143

CHINA CABINET and 5 leg dining table like new. Two wool rugs and gas heater. HI 3-5928.

TWO REFRIGERATED aid-conditioners ¾ ton $60.00 each. 300 34th, HI 3-9654.

SEWING MACHINE, HI-FI Radio and record player. Stove and refrigerator, washer and dryer, and rug. HI 3-7251.

FOR SALE: Ranch Oak console T.V. set. $50.00. Call HI 3-7575.

CLEANINGEST CARPET cleaner you ever used, so easy too. Get Blue Lustre. Rent electric shampooer $1. Roe's Furniture and Appliance.

Stay cool with a—
SNO-BREEZE COOLER
Pumps, floats and all other cooler supplies.
McDOW'S HOME APPLIANCE
Phone HI 3-6111 2407 Ave. R

ELECTROLUX
Sales, Service
Supplies
Don Adams 1008 27th
HI 3-3747

**MUSICAL INSTRUMENTS K-5**

CHOOSE A WURLITZER ORGAN FOR THE MOST GLORIOUS SOUND IN MUSIC.
McCREIGHT MUSIC CO.
SWEETWATER, TEXAS

RENT A PIANO
Rent a new piano for only $5.00 a month, on our rental purchase plan. Rent will apply on purchase price. Choose from Wurlitzer, Story & Clark or Fischer.
McCREIGHT MUSIC CO.
SWEETWATER, TEXAS

## MERCHANDISE K

**MUSICAL INSTRUMENTS K-5**

UPRIGHT PIANO in perfect condition—price $140.00. Phone HI 3-9454.

SMALL UPRIGHT piano, good condition, good dark finish. 2610 36th or HI 3-6137.

I AM Prepared To Care
For Your Needs For
PIANO TUNING
Ralph J. Wesson
HI 3-7488
Satisfaction Guaranteed

**WEARING APPARELL K-10**

KNAPP SHOES
H. E. AYLOR
HI 3-9644
FOR CUSHIONED COMFORT

**MISCELLANEOUS K-11**

Good Used Lumber For Sale! Call HI 3-5591

RENT A PORTABLE welding machine. Mounted on 2 wheel trailer with 100 ft. Leads. By the week or month.
GAYLE McDONALD
WELDING SUPPLIES
1110 Ave. S

Pick Up Your New
Spring & Summer
CATALOG
Listing 77 Exceptional Values - on Furniture, appliances, Lawn Mowers, Air Conditioners and many more items.
at
Western Auto Store
East Side of Square

THE EXCHANGE
Farms, ranches and houses.
Jack Burney, HI 3-7076 has a few good registered brood mares with colts for sale. Call him for kid ponies and kid saddles, also.
Dewey Lester, HI 3-4418, has a rotary drilling rig for sale. All equipment goes for $2,950. Drills with water.
Bill Hardy is a state registered water well driller, certificate No. 501. Liscensed and fully insured. Terms if desired.
FORREST W. BEAVERS
Realtor, Insurance & Loans
103 Brownfield Bldg.
Phone HI 3-9472

BERKELEY
PUMPS
Authorized Dealer
A-1 ELECTRONICS
2401 Ave. T Phone HI 3-7635

BUY OR SELL THROUGH
CLASSIFIED ADS—

## MERCHANDISE K

**MISCELLANEOUS K-11**

FOR RENT
FRIGIDAIRE AUTOMATIC WASHERS
Call
KING & BROWN
HI 3-3102

**TRADE OR EXCHANGE K-12**

TIGER SAIL-ATHON
To be held at the Theatre on Sunday 7-10-66. Bring any of your sporting equipment that you would be interested in selling - trading for other sports equipment such as: Boats, trailers, guns, knives, fishing poles ect. Come at 5 pm and the only cost will be your admission price to the theatre then when you get through trading you can see the movie too, at the
TIGER DRIVE IN

**WANTED TO BUY K-14**

WANT TO BUY metal filing cabinet. Call HI 3-5329.

## RENTALS L

**FURNISHED APTS. L-3**

TWO BEDROOM Furnished Apartment, 1901 Coleman, upstairs, $50.00 per month, water paid. Call HI 3-7166 after 6.

TWO ROOM and three-room furnished apartments. Also two bedroom apartments with or without T.V. Jack & Jack Realty. HI 3-3452 or HI 3-3566.

THREE ROOM Furnished Apartment, 502 28th St., Downstairs, $55.00 per month, bills paid. Call HI 3-7166.

LUXURY APARTMENT 3 rooms, carpet, drapes, walk in closet. Bills paid. 3733 Avondale. HI 3-6171.

ATTRACTIVE APARTMENT 1 block from town, living room, bedroom, kitchen and bath. 1608 27th Street.

One Bedroom Apartments.
Nicely furnished, clean spacious, large closets. Bills paid.
BEL AIRE VILLAGE
27th. at Ave. X
Call HI 3-6739 HI 3-9403

NICELY FURNISHED
APARTMENT & ROOMS
Special Monthly Rate
Bills Paid — Come Look
SKYLINE MOTEL
Lamesa Highway HI 3-6692

KITCHENETTE
Or BEDROOM
Accommodate 2 or 3 in Bedroom
Weekly Rates - Phone HI 3-9862
COME LOOK

ENGLAND APARTMENTS
3 and 4 room, furnished or unfurnished. TV cable, all bills paid.
Call
B. E. Griggs — HI 3-5494
Bud England — HI 3-6150

## RENTALS L

**UNFURNISHED HOUSES L-6**

SEVERAL TWO bedroom homes for rent in different parts of town. Call HI 3-5944 after 5 p.m. weekdays.

TWO BEDROOM house for rent. Call HI 3-4544.

TWO BEDROOM, fence, washer connection. 2008 Ave. L. HI 3-4515. $45.00 monthly.

**MISC. FOR RENT L-7**

FOR
RENT
FHA PROPERTIES
Two Bedroom
Redecorated
Unfurnished Apartments
See
JACK & JACK REALTY
Area Broker For The
Federal Housing Administration
Snyder, Texas
Or Come To
611 East Highway
Phone HI 3-3452 Or HI 3-3566

## REAL ESTATE M

**HOUSE FOR SALE M-2**

NOW'S the time to—
BUY A HOME

SPECIAL
IF YOU ARE IN THE MARKET FOR A HOUSE CHECK THIS AD.
These houses are VA Property and are priced to sell and carry the cheapest interest rate available.
Pay $100.00 and that is all—
515 35th Street—$6250.00—$48.00 per Mo.
210 33 St.—$9,750.00—$74.00 Has 1½ baths.
210 32nd—$9,750.00—$74.00 Has 1½ baths.
1803 39th Street—$6,250.00—$48.00.
311 34th—$8,000.00—$62.00 Has Den.
321 33rd—$8,500.00—$64.00.
3804 Noble Drive—$6,250.00—$48.00.
If you have no money and need a 3 bedroom house see us. Pay like rent.
BROWNING REALTY
1906 26th St.
Phone HI 3-6306 Night HI 3-3156

TWO BEDROOM house, good condition. 3½ blocks from square. 2803 Ave. Q. Call HI 3-4445.

## REAL ESTATE M

**HOUSE FOR SALE M-2**

SOUTHWEST SNYDER . . 2106 40th Street . . nothing down . . has been refinished . . completely carpeted . . total payments $61.00 monthly.

SOUTHWEST SNYDER . . close to all schools . . equity has been reduced . . payments $86.00 mo. . . three bedroom . . owner leaving town . . on Irving Street.

EAST SNYDER . . 3008 Ave. E . . three bedroom . . nothing down . . is being refinished . . total $60.00 monthly.

SOUTHWEST SNYDER . . Immaculate . . neat as a pin . . close to all schools . . can be totally financed . . three bedroom . . carpet . . storm cellar . . . beautiful yard.

EAST SNYDER . . 311 34th Street . . no down payment . . has been refinished . . three bedroom . . $60.00 monthly.

EAST SNYDER . . 317 33rd Street . . no down payment . . has been refinished . . $62.00 monthly.

SOUTHWEST SNYDER . . 3019 38th Street . . has been refinished . . nothing down . . $52.00 monthly.

STEVENSON
REAL ESTATE
South Side Of Square
Business Phone: HI 3-5612
Home — HI 3-4528
Wilson Bright — HI 3-6137

1. 800 26th. St., large 2 bdrm. house, needs repairs, but a bargain at $3750. . .
2. 101 Browning 2 bdrm. Good fence. No down payment $48. month.
3. SEE THIS Colonial Hill Luxurious 2100 sq. ft. of livable floor space. 3 bdrm., 2 baths., den, formal living and dining room. Intercom, underground sprinkler system. Has all the extras and quality throughout.
4. Colonial Hill 3 bdrm., 2 bth., den with fireplace, carpet and drapes. $18,900 . . .
5. Nice 2 bdrm., home with 2 lots. 110 x 150' $2500. Andress Hts. Addition.
JACK & JACK REALTY
611 East Hwy. Ph. HI 3-3452
Night HI 3-3566
Vera McClanahan
After 6 O'Clock Ph. HI 3-3566

Within walking distance of all schools. 3 bedroom, 1 bath, built-in range. Total price $11,936. Payments $86.00.

Neat 3 bedroom, 1 bath on 40th St.

2215 40 Street, 2 bedroom, carpet and drapes, beautiful fenced yard.

El Paso St., beautiful 3 bedroom, 2 bath, den, brick on large lot. Total price $16,200. Payments $114. (this includes taxes and insurance.)

TEAL REAL ESTATE
Building Contractor
4201½ Ave. S.
Office: HI 3-4139
Night: Dillard Teal HI 3-4139
Paula Lewis HI 3-5391

## REAL ESTATE M

BUYING? OR SELLING?
Confidential insurance loan service available, 25 year and down.
2—80 acre tracts, close in, ideal building locations.
Two 3 acre tracts, close in, plenty of water, cow, horse or hog pastures. Sheep fences on part, corrals—priced to sell.
Good 1 bedroom house and country store for sale—$10,000.00.
3 BR & 1 bath—321 34th—$70.35 per month
2 BR & 1 bath—3905 Muriel Drive—$51.00 per month.
2 BR & 1 bath—3905 Muriel Drive—$43.00 per month.
Beauty shop & 4 BR house—3706 Austin, just across the street from high school.
Real nice lake cabin—sleeps a bunch—boat house & fishing dock—South side.
Country Cafe for sale—equipment $2250.00 and building rents for $25.00.
FORREST W. BEAVERS
Realtor, Insurance & Loans
103 Brownfield Bldg.
Phone HI 3-9472
Virginia Elmo HI 3-3713
Forrest Beavers HI 3-6467

MISS YOUR PAPER?
For Corrected Service
Call HI 3-5486
Circulation Dept.
5 To 6:30 Weekdays
6 To 7 Saturday

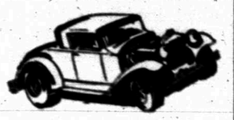

OLD CAR SHOT?
Don't Cuss — Call Us
Chances are we have just the car - and the deal you are looking for.
1964 DODGE
½ TON PICKUP
Wide Bed - Big "6" - Radio-Heater. This is a one owner Low Milage Pickup with 2 Years,3 Mo. or 27,750 Mile War. $1295
10 Other Nice Cars to choose from.
59's To 65's
ALL PRICED TO SELL
Fords ● Comets ● Olds
Buick ● Rambler ● Dodge
The boss says sell'um and make room for more new car trade-ins - So no reasonable offer turned down.
THOMAS
CHRYSLER-PLYMOUTH
2103 25th. HI 3-9386

## ANNUAL PAINT SALE!

SALE STARTS TUES., JULY 5th.

| RETAIL PRICE GAL. | RETAIL PRICE QT. | | SALE PRICE GAL. | SALE PRICE QT. |
|---|---|---|---|---|
| 5.90 | 1.82 | DREEM VINYL LATEX INSIDE PAINT | 4.70 | 1.50 |
| 7.20 | 2.25 | DREEM SIMI-GLOSS INSIDE ENAMEL | 5.75 | 1.80 |
| 6.49 | 2.25 | SUPERIOR OUTSIDE WHITE | 5.19 | 1.75 |
| 6.49 | 2.20 | SUPERIOR OUTSIDE PRIMER | 5.19 | 1.75 |
| 6.59 | 2.25 | SUPERIOR OUTSIDE COLORS | 5.29 | 2.00 |
| 7.15 | 2.30 | VI-KO LATEX O.S. WHITE HOUSE PAINT | 5.75 | 2.05 |
| 7.25 | 2.30 | VI-KO LATEX O.S. COLOR HOUSE PAINT | 5.85 | 2.05 |
| 7.15 | 2.30 | VI-KO LATEX O.S. HOUSE PAINT PRIMER | 5.75 | 2.05 |

L-200 Wash Down White
COMMODE COMBINATION Reg. 27.50 Sale Price .... $17.95

L-223 Reverse Trap-White
COMMODE COMBINATION Reg. 27.50 Sale Price .... $18.95

L-330 - 19" x 17" - White
LAVATORY COMBINATION Reg. 10.50 Sale Price .... $7.95

Reg. 3.59 - White
COMMODE SEATS Sale Price ..... $2.88

32" x 21" Steel White
DOUBLE SINK Reg. 13.95 ..... $10.95

All Outside - Luminal
MASONERY PAINT In Colors Reg. 6.00 Gal. ..... $4.80

9" Roller-Tray Combinations ..... $1.75

100 Ft. Rolls ¼" Plastic
TUBING Each .... 98c

CLARK LUMBER CO.
1706 25th. St. Phone HI 3-6347

STOP PAYING RENT!

OWN YOUR HOME
SAVE THOSE RENT DOLLARS
SEVERAL HOMES WITH NO DOWN PAYMENT!
● You Pay No Commissions Or Closing Cost (Except Small Pre-paid Items)
FHA BANNER HOMES
Priced From $5,000 to $14,000
Monthly Payments As Low As ..... $50
SEE ANY REAL ESTATE BROKER FOR A LIST OF FHA HOMES READY FOR YOU NOW . . . FOR SALE UNDER FHA AUTHORITY.
FEDERAL HOUSING ADMINISTRATION

# CLASSIFIED

**REAL ESTATE M**

**HOUSE FOR SALE M-2**

**FOR SALE**

**2 Bedroom brick home, well improved, Garden, fruit trees also rental property that is bringing $155.00 monthly income. Ideal for retired couple. 2908 Ave. X or call HI 3-5316.**

WEST—2104 41st, nothing down $60.00 mo.
3773 Avondale $150 down $82.00 mo.
9 rooms 2 baths needs repair $2250.00.
2 room house & bath to move $650.00.
1704 28th St. good old type house—2 blocks south of square, $3500.00 terms.

**Roswell Rigsby**
**R. W. Webb Real Estate No. 2**
**200 East Highway HI 3-9278**

**SOUTHWEST - 3732 Austin, Nothing Down, Monthly payments only $53.00.**
**3019 38th. No Down, Payments, $51.00.**
**2904 42nd. $150 Down, Payments $77.00.**
**3715 Ave. U, 3 BR, Den, Carpets, Small Equity, payments $72.00.**
**EAST - 3008 Ave. E, No Down, Payments $59.00.**
**210 33rd, No Down, Payments**
**418 29th, No Down, Payments $55.00.**
**317 33rd. No Down, Payments $61.00.**
**3804 Noble, No Down, Payments $44.00**
**We have several nice listings in Southwest coming up soon, see us**

**MERLE NEWTON REALTY**
**3311 Ave. S Ph. HI 3-6928**
**NIGHT ..... Phone HI 3-6928**

**REAL ESTATE M**

**HOUSE FOR SALE M-2**

BY OWNER: Two bedroom house with two car garage and apartment, 802 27th. Days call HI 3-6121, nights HI 3-6496.

STANFIELD AREA, nice 2 bedroom home, fenced, small equity, assume loan. 2205 40th. HI 3-5502.

**FARMS-RANCHES M-6**

20 a. S. of Ira surface $1200.00.
180 a. ½ min, $175.00 acre.
316 a. ½ min, $110.00 acre.
2 sec. Farm & grass minera $110.00 acre.
160 A. East of town, Ranch, well $17,500.
Small motel, Snyder, $5,000.00 down.

**See Roswell Rigsby**
**R. W. Webb Real Estate No. 2**
**200 East Hwy. PhoneHI 3-9278**

FOR SALE: Half section of land at Polar, Phone HI 3-4795. Earnest Treat.

**OIL LEASES M-7**

**I Will Buy Producing SACROC ROYALTY**
**No Deal Too Small Or Too Large**
**HUGH BOREN, JR.**
**Phone HI 3-3555**

**REAL ESTATE WANTED M-8**

WANT TO TAKE up payments on three bedroom house in Southwest Snyder Phone HI 3-5308.

CEMENT BLOCK building built for apartments, windows, furniture, etc. demolished by vandals. Cable be made into a paying proposition by someone desiring rental property or having other use for the building. Can be bought for only $1200. Located at 607 29th. St See Jack & Jack Realty, 611 East Highway Phone HI 3-3452.

**FOR SALE-TRADE M-11**

TWO BEDROOM home for sale or trade. 2305 41st.

**REAL ESTATE M**

**FOR SALE-TRADE M-11**

THREE ROOM house for sale $400.00 to be moved or will trade for 1957 Chevrolet or Plymouth. HI 3-3783 before 1:30 p.m.

TWO HOUSES on Clairemont Road, one 2 bedroom and one 3 bedroom, for sale or trade. Also have good electric stove for sale or trade. HI 3-3975.

**YARD WORK**

**The Best Reliable Work**
**No Job Too Small - No Job Too Large. — Free Estimates**
**Call HI 3-3659**

**IF YOU WANT THE BEST**
**BUY IN**
**Guaranteed Renewable**
**HOSPITALIZATION**
**See**
**BOREN & WEST INSURANCE AGENCY**
**Local Claim Service**
**2605 Ave. S HI 3-6911**

**T. C. Goss & 'Doc' Davis**
**SOUTHSIDE MOTOR CO.**
**OUR CARS MAKE GOOD . . . OR WE DO!**
**1963 CHEVROLET ½ ton, LWB, V-8, wide bed**
**1950 FORD Pickup, ½ ton, good**
**2 - 1950 DODGE Pickups - $100 each**
**1964 FORD Falcon Station Wagon, clean**
**1964 FORD 4 Door good - 1964 CHEV, 2 dr. clean**
**1963 COMET 4 Door, Clean - 1963 COMET 4 Door Clean**
**1960 FORD Station Wagon - 1959 T-Bird Clean**
**1959 BUICK 4 dr. - BUICK Riviera**
**1961 DODGE 4 dr. - 1961 PLYMOUTH 4 dr.**
**1958 English Ford - 1955 Plymouth Station Wagon**
**1952 Plymouth 4 dr. - 1960 Monza Chevy 2 dr.**

**MEN - WOMEN - COUPLES**
**MOTEL CAREERS AVAILABLE**

Would you like a new exciting career in the growing motel industry? Universal Motel Schools can train you to be Motel Managers, Assistant Managers, Clerks, Housekeepers, and Hostesses. Don't let lack of experience or education hold you back. Meet famous and interesting people. Large earnings plus apt. AGE NO BARRIER . . . LOCAL AND NATIONAL EMPLOYMENT ASSISTANCE. Train at home in spare time, followed by resident training in an ocean front motel. Don't delay . . . Write Now, AIR MAIL, for free details. ABSOLUTELY NO OBLIGATION! A division of U.T.S., Miami, Fla., established 1945.

**UNIVERSAL MOTEL SCHOOLS**
**Dept. 699 SOUTHWEST DIVISION**
**6440 Hillcroft - Houston, Texas 77036**

Name .....
Address .....
City ..... State ..... Zip .....
Age ..... Phone .....

**Sharpest Cars In Town**

**1959 CHEVROLET**
**Standard Shift, Radio & Heater, White Walls, Overdrive ..... $500**

**1964 FORD GALAXIE 500**
**4 Door Hardtop, Radio & Heater Factory Air, Standard Shift ..... $1695**

**As Low as 4¾ Interest on '66 Models.**
**A DOLLAR'S PROFIT LOOKS GOOD TO US!**
**SNYDER MOTOR SALES**
**610 East Highway — Next To Sears**
**PHONE HI 3-3981**

**Extra Clean Used Cars**

| | |
|---|---|
| 1965 FALCON 2 door, Std., R & H | $1495 |
| 1963 FORD Galaxie 500, Loaded | $1295 |
| 1963 FORD Galaxie, Loaded | $1095 |
| 1962 IMPALA Sta. Wag., Loaded, 328 V-8 | $1295 |
| 1962 FORD Pickup, ½ Ton | $ 795 |
| 1964 FORD Econoline Van | $1095 |
| CHEVROLET WINCH TRUCK | $ 695 |

**DENSON'S USED CARS**
**300 East Highway Phone HI 3-3912**

## Shell Hikes Crude Price

HOUSTON (AP) — Shell Oil Co. said Friday it is increasing its posted price for some West Texas and New Mexico sour crude about six cents a barrel.

This is being done, a spokesman said, by reducing from three to two cents the gravity penalty for each full degree below 40.9.

Shell's posted price for 40 to 44.9 gravity crude remains $2.95 per barrel.

The spokesman said about 128,000 barrels a day are affected by the change.

## Three More Texans Killed In Action

WASHINGTON (AP)— Three more Texans have been killed in action in Viet Nam, the Defense Department reported Friday.

They included Army Spec. 4 William R. Mindach, son of Mr. and Mrs. William B. Mindach of Corpus Christi; Marine Lance Cpl. James G. Brown, whose wife lives at Terrell, and Marine Cpl. Glenn E. Spratley, whose wife lives at Houston.

## Public Notice

NOTICE OF INTENT
TO ORDER DEMOLITION

The City of Snyder, Texas, acting through its building inspector, hereby gives notice to each of the following persons, their unknown heirs and assigns, if any, of the intent to order the demolition of a dangerous building located on each of the hereinafter described tracts of land, to-wit:

(1) Edward Collins
Lot 3, Blk 3
Erwin Heights Addition
(2) A. T. Johnson
Blk. 19
Nunn Addition
(3) Felton Wallace
Lot 4, Blk. 20
T. E. Nunn Addition
(4) Parties Unknown
Section 179
City of Snyder, Texas

The City of Snyder, Texas, avers, through its duly authorized agent, that the whereabouts of each of the above named persons is unknown, that reasonable diligence has been exercised by the City of Snyder to ascertain the whereabouts of each of the above named persons, and that each of the above named persons is the record owner of that certain real estate set forth adjacent to his name.

The City of Snyder, Texas, alleges that there is located upon each and all of the above described pieces of property, a building which is uninhabitable and untenantable due to obsolesence and deterioration caused by neglect, vandalism, old age, and the elements and which is in danger of falling and injuring persons and is a fire menace by virtue of its abandonment and neglect which is in violation of Ordinance No. 324 of the City of Snyder, Texas, and each of said structures is highly dangerous and hazardous to the life and property of the public in general and thereby constitutes a public nuisance, and the cost of alleviating the violation is not reasonably related to the value of the dangerous structure.

WHEREFORE, having failed to correct said violations, notice is hereby given to the above named Edward Collins, A. T. Jackson, Felton Wallace and parties unknown, their unknown heirs, legal representatives and assigns, if any, to demolish the said dangerous buildings on or before the 15 day of August, 1966 (which date is thirty (30) days from the date of the second publication of this notice). In the event the violation is not eliminated on or before the 16th day of August, 1966, the City shall demolish and remove each of said buildings, or cause the same to be done and charge the expenses incurred in doing such work or having the same done, to the respective owners of said lands, and if such work is done at the expense of the City, then said expense shall be assessed as a lien on the lot, tract, or parcel of land, or to the premises upon which such expense was incurred.

**Want-Ad-O-Gram**
**Write Your Ad On Lines Below And Mail To**
**Want Ads, Snyder, Texas**
**Snyder Daily News**

Run Ad ..... Days
Name .....
Address .....
City .....
State .....
Payment Enclosed ( )
Bill Me ( )

**TUNE-UP TIME** — The clarinet of Shorty Lupe, puts Ann Kemmer way out, as he tunes up for the All-Texas Jazz Festival in Corpus Christi. Outstanding musicians from the United States and Mexico will entertain at the sixth annual festival. (AP Wirephoto)

## 'F Troop' Finally Going In Color

By BOB THOMAS
AP Movie-TV Writer

HOLLYWOOD (AP) — "There's no stopping us now. We're good for five years at least. Maybe 10."

This was the unabashed prediction by Forrest Tucker for the television series in which he stars, "F Troop." Judging from the perofrmance by the ABC series in its first season, he could be right.

"Of course I'm right," says Tucker, a big, cheery, overwhelming man. "When I first read the script of the pilot film, I told my wife it was going to be a hit. I told everybody that, including Jack Warner. And it was a hit—against all odds.

"In the first place, they pitted us against Red Skelton and NBC's Tuesday night movies. You should get clobbered in a spot like that, but we survived. Also, they put us on at 9 o'clock, which knocked out a lot of our kid audience. But we still got plenty of them.

"The worst thing was that we were in black-and-white against two color shows. Want to know which two series at Warner Brothers were in color? 'The FBI' and 'Hank' — two modern shows.

"'F Troop' had uniforms, Indians, wigwams, trees, mountains, everything that cried out for color. But we had to go in black-and-white. Whoever made that decision has got to be stupid."

Like nearly all programs on the three networks, "F Troop" goes in color next season.

"And our time spot makes more sense," Tucker added. "Wer'e opposite 'Daniel Boone' and a new show that nobody knows anything about, 'Jericho.' And we're on earlier in the evening, to catch the kids. We can't fail."

He qualified that. "Maybe the show will only go three years — if some heart isn't put into it. We've done all right with the knockabout comedy, and we could for another year. But sooner or later the audience will want more believability in the characters. They'll have to become more human."

## Beauties Of World Gathering

By THEODORE A. EDIGER

MIAMI BEACH, Fla. (AP)— Miss Philippines looks like the first lady of her land.

Miss Venezuela is a pole vaulter.

Facts such as these emerged Saturday as the annual international beauty assembly here neared completion. Forty - two candidates for next week's Miss Universe crown had arrived despite an airline strike.

More than 20 more were reported scrambling for reservations or en route.

Miss Philippines, Clarinda Soriano, showed a photograph of herself with Philippine President Fernand Marcos and his wife, Ismalda.

She said, "The first lady is more beautiful than I am." There was a striking resemblance.

Atsumi Ikeno was the first Miss Japan to arrive for the international pageant dressed in Western clothes.

Miss Venezuela, Magally Castro, a 5-foot-8 brunette is a kindergarten teacher.

Miss France — blonde, vivacious Michele Boule—nominated President Johnson as the world's greatest man.

Miss Colombia, Edna Rudd, an English teacher, said she considered Charles de Gaulle the greatest.

Miss Argentina, Elba Beatriz Bazo, who works as a movie extra, said, "My ambition is to have many children."

Miss U.S.A., Maria Remenyi of El Cerrito, Calif., arrived wearing a gold-flecked Statue of Liberty crown.

## Cigarette, Liquor Taxes Show Gain

AUSTIN (AP) — Cigarette, liquor and wine state stamp tax sales increased by some $2.1 million from a year ago to $13,056,411 in June, State Treasurer Jesse James said Friday.

Cigarette sales showed the biggest increase, $1.6 million, to $11,037,292 in June. Liquor stamp sales totaled $1,343,791 last month, an increase of $468,931, and wine totaled $206,395, an increase of $105,730 in June 1965.

## Hearings Are Due On T&P Plea

AUSTIN (AP) — Dates and sites for public hearings on the request of the Texas & Pacific Railroad to discontinue passenger service between Dallas and El Paso are expected to be announced shortly by the Texas Railroad Commission.

The T&P said early in June it wanted to discontinue passenger trains No. 26 and 27 because the present operation is losing about $300,000 annually. The railroad operates one train east and one train west daily over the 640-mile route.

T&P spokesmen said the road has lost mail contracts worth more than $500,000 annually on the Fort Worth-El Paso run since Jan. 1, 1965. Passenger service has declined consistently since 1964 when the Texas Eagle, a crack passenger train, was dropped, the spokesman said.

Officials of several cities along the line protested the railroad announcement and indicated they would continue the protests when Railroad Commission hearings are held.

At Big Spring, trainmen charged that the T&P cut off passenger cars when trains already were overcrowded. Witnesses said train passengers were charged 100 per cent more for food in depot coffee shops than regular customers paid.

In El Paso, Mayor Judson Williams said he had asked support of Public Service Commissions in New Mexico, California and Arizona in getting a full investigation by the Interstate Commerce Commission of the application. Willams said he felt the ICC, after an effective study, would recommend continuance of passenger service.

## 135 New Oil Wells Completed In Week

AUSTIN (AP) — The Texas Railroad Commission said Saturday 135 oil wells and 46 gas wells were completed in the state during the past week.

This raised the yearly totals to 3,975 oil wells, compared to 3,662 a year ago, and 1,118 gas wells, compared to 1,600 a year ago.

The commission said 163 wells were plugged, including 75 dry holes.

Three wildcat oil wells were drilled, one each in Dists. 4, 7-C and 8. Eight wildcat gas wells were drilled, four each in Dists. 2 and 4.

## Contract Awarded

WASHINGTON (AP)— Award of a $1,393,962 contract for Area Builders, Inc., of Odessa, to erect a new post office at Lubbock was announced Friday by the General Services Administration. The firm's bid was the lowest of seven.



# LIGHTEST MEXICO

BY JOHN ABNEY

MEXICO CITY — When you think of haciendas, you think of Mexico. Where the ladies are serenaded of an evening by guitars and gentlemen walk around wearing spurs and big hats.

And you think, "Imagine. The haciendas are a colorful old tradition of the days of the Spaniards."

Not so. That is, not entirely so.

The haciendas are a hangover from the old Aztec land ownership system which still is in use here.

There were properties called Tecpantlalli (go ahead and say it) that were owned by the Aztec King. And acquired through conquest or occupation.

This land could not be sold nor rented and its products were used to cover the needs of the court.

Then there was land called Pillali. This was granted temporarily by the Aztec King to government officers, high ranking employees, nobility and warriors in reward for services rendered. So they could live in keeping with their high rank.

This land could be handed down from father to son. But the King could revoke the grant if he got burned up about something.

Land used to promote religion was called Teopantlalli. A village, for instance, was on a plot of communal land parceled out in lots and could be inherited by sons provided it was farmed constantly. If a piece of land was not farmed during two consecutive years, the King gave it back to the community and everybody started all over again.

This is very similar to the present day communal plots alloted peasants. These were the start of the old haciendas except that you had to work the land and behave yourself. Otherwise, the King.

When the Spanish crown established the land grant system it did not fix limits to the size of the real estate. Probably because it did not forsee the problems ahead. And the initial grant was increased with other grants acquired through sales or plain robbery from the Indians.

This modern hacienda system was born in 1526. And the Spanish crown granted land to both Spaniards and Indians in New Spain. The first land want to a gentleman named Don Rodrigo Valazquez.

Like the Aztecs, the crown put a condition on: the land was to be dedicated to agriculture and livestock raising. However, the Spaniards were a bit more lax in their enforcement than the Aztecs. Except when enforcing on the Aztecs.

In colonial times the haciendas were large properties kept in a single family through several generations and were never sold by the owners because of pride.

Even if the owner could get no great benefit from huge holdings, he could ride a white horse and be known as the boss of El Cactus Hacienda.

Finally, the Spaniards completely broke down Indian properties, leading to a new system called 'mayorazgo.' The greatest holdings became those of the marquises of Aguayo and the counts of San Pedro, Del Valle and a handful of others.

*What they didn't have wasn't worth having.*

This system continued until the Mexican Revolution was begun in 1910. Since the revolution, an equitable system of distribution was worked out by the government. And much of it dates back to the ancient Aztec "hacienda" system. Odd, no?

## Contract Negotiations Fizzle Out

HOUSTON (AP) — Attempts to renew contract negotiations between striking construction laborers and employers met failure Friday.

The office of E. D. Kincaid, federal mediator in the dispute, reported he was unsuccessful in setting a date for another meeting between representatives of the Laborers International Union of North America, and the Associated General Contractors and the Construction Employers Association.

J. E. Middleton, secretary-treasurer of the Houston Local 18, said seven more Houston contractors have agreed to pay retroactive wages to July 1 at the rate eventually agreed upon.

Seventeen contractors now have agreed to make retroactive settlements to the union, he said, and picket lines have been removed from their projects.

Middleton declined to say what pay inrcease was asked or offered and would not estimate how many laborers have returned to work.

The present average hourly wage is $2.64.

**QUIZ BANK $200.00**

**TIGER SAIL-ATHON**

To be held at the theatre on Sunday, July 10th, 1966. Bring any of your sporting equipment with you that you would be interested in selling . . swappipng . . or trading for other sports equipment . . boats . . motors . . trailers . . guns . . knives . . fishing poles . . the works Come at 5:00 and the only cost will be your admission price to the theatre . . then after it gets dark you can see the movie too!

**SHOWING SATURDAY ONLY**

• Robert Mitchum •
In
**"HOME FROM THE HILL"**
In Color

PLUS
• Edward G. Robinson •
In
**"A BOY TEN FEET TALL"**
In Color

**STARTING SUNDAY**
• DORIS DAY •
And
• ARTHUR GODFREY •
IN
**"THE GLASS BOTTOM BOAT"**
In Color

# It's Here The Sale Everyone Talks About . . . Rogers

# JULY Clearance SALE!

**Quality Clothing For Men, Women and Children . . . It's Priced To Clear!**

## Ladies' Department!

Final Close Out
One Table
**Long Line BRAS**
Long Line Values To $8.95 ..... $1.00

Sleeveless
**COFFEE COATS**
Reg. $7.00 ..... $4.88

White Waitress & Nurses
Discontinued Styles
**UNIFORMS**
**25% Off**

1 Rack
**DRESSES**
**½ price**

SALE

## Men's Department!

Entire Stock
**STRAW HATS**
All Reduced To Clear

While They Last
Manhattan Manstooth Short Sleeve
**WHITE SHIRTS**
Reg. 4.50 ..... $2.88

Short Sleeve, Henly Collar
Famous Brands
**KNIT SHIRTS**
Reg. 4.00 ..... $2.88

One Group
**SHIRT JACS**
**½ price**

**Butte Knit Suits** ..... 25% disc.

1 Table of
**JEWELRY - SCARFS** ½ price

Entire Stock
**SWIM WEAR** ⅓ off

One Group
**BLOUSES** ½ price

Junior Dept.
**HOT DOGS** ½ price

1 Rack - Your Choice
**LINGERIE** ½ price

1 Group
**SLIPPERS** ½ price

All Spring & Summer
**MILLINERY**
½ price

Table
**Straw Bags**
½ price

Junior Dept.
**DRESSES**
⅓ off

One Group Men's
**Sport Coats**
As Low As
½ price

**SWIM TRUNKS** Reg. 6.00 ..... 4.48

One Table - Red Hot Values
**DRESS PANTS** Val to 16.95 5.00 & 5.88

One Size, Banlon
**STRETCH SOX** Reg. 1.00 .. 3 Pair 1.88

Permanent Press Plains & Plaids
**BERMUDA SHORTS** Reg. 5.00 .. 3.78

**EXCELLENT BUYS IN**
# SUITS
**AND DRESS**
# PANTS
**Each One Individually Sale Price Tagged**

Now For The First Time — These Famous
Stevens-Utica "Fine Arts" Collection - Entire Stock
**"WHITE SALE"**
## TOWELS

"TRIANON" Patterned Ombre Stripe
Towel Reg. 5.00, Hand Towel 2.50, Wash Cloth 70c
Regular 8.20 Set, Now Only ..... $6.60

"LOUVRE" "AUGORA" Jacquard Reversibles
Towel Reg. 4.00, Hand Towel 2.00, Wash Cloth 60c
Regular 6.30 Set, Now Only ..... $5.20

"HARLEQUIN" - "ELEGANT" Diamond & Floral
Print Towels Reg. 2.00, Hand Towel 1.20, Wash Cloth 50c,
Regular 3.70 Set, Now Only ..... 3.94

"FOUR SEASONS" Mid Weight Reversible
Towel Reg. 3.00, Hand Towel 1.70, Wash Cloth 50c
Regular 5.20 Set, Now Only ..... 3.14

SALE

Entire Stock, Knit, Cut & Sewn
**BOYS SHIRTS**
**Reg. 2.98 - 2.28**
Others Proportionately

Ivy Department
**SUITS & SPORT COATS**
Each One Tagged
**¼ to ½ Off**

Boys — Big Selection
**SOX 1c Sale**
2 Pair For The Price Of 1 Plus 1c

Ivy League - Short Sleeve
**SPORT SHIRTS**
Each One Sale Price Tagged
**¼ to ½ Off**

All Spring & Summer
**SHORTS, TAPERS & MATCHING TOPS** ¼ off

Rogers INC.

One Group - Small Boys - Sizes 4 thru 8 Only
**SHIRT - JACS** $1.88
Values To 4.00

gers
ALE!
!
rt Sleeve
RTS
$2.88
CS
e
.... 4.48
0 & 5.88
Pair 1.88
o.. 3.78
d
e Tagged
ATS
Off
ve
RTS
ged
Off
Only
$1.88

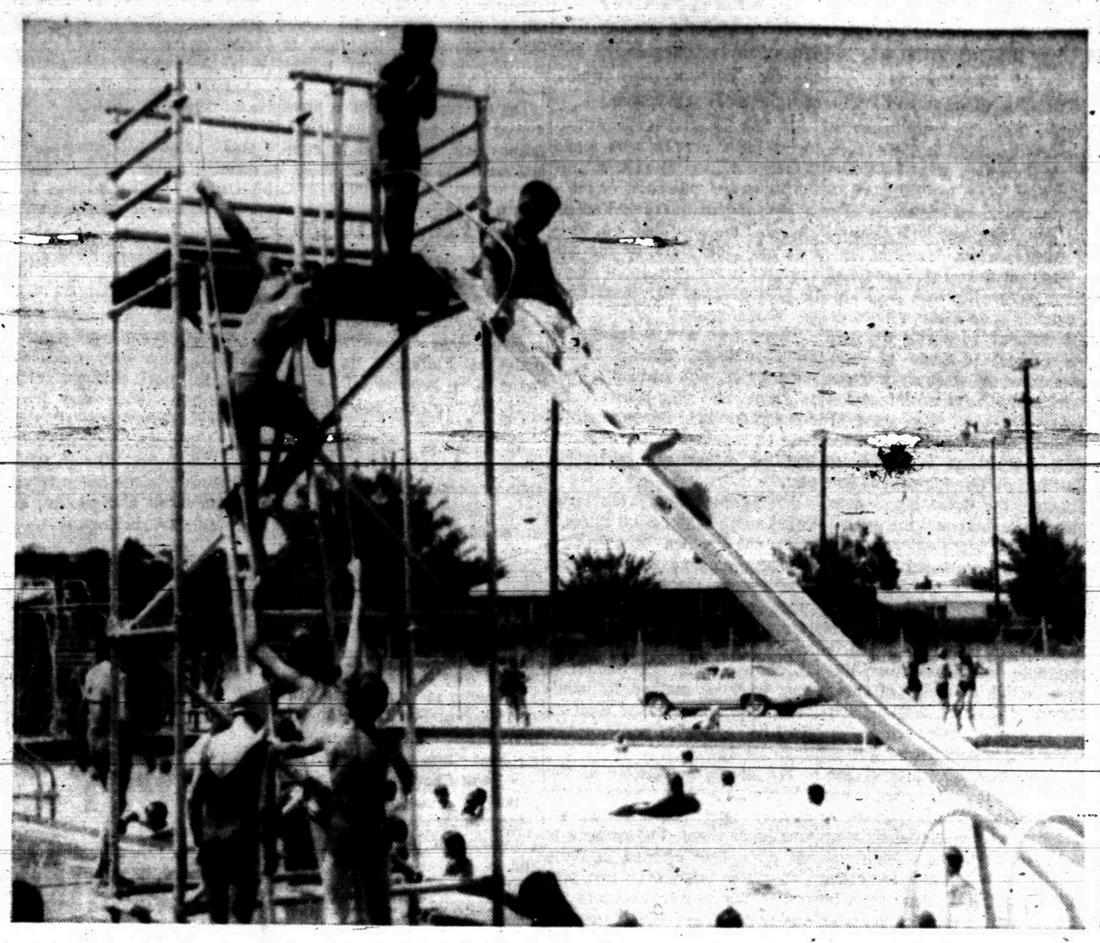

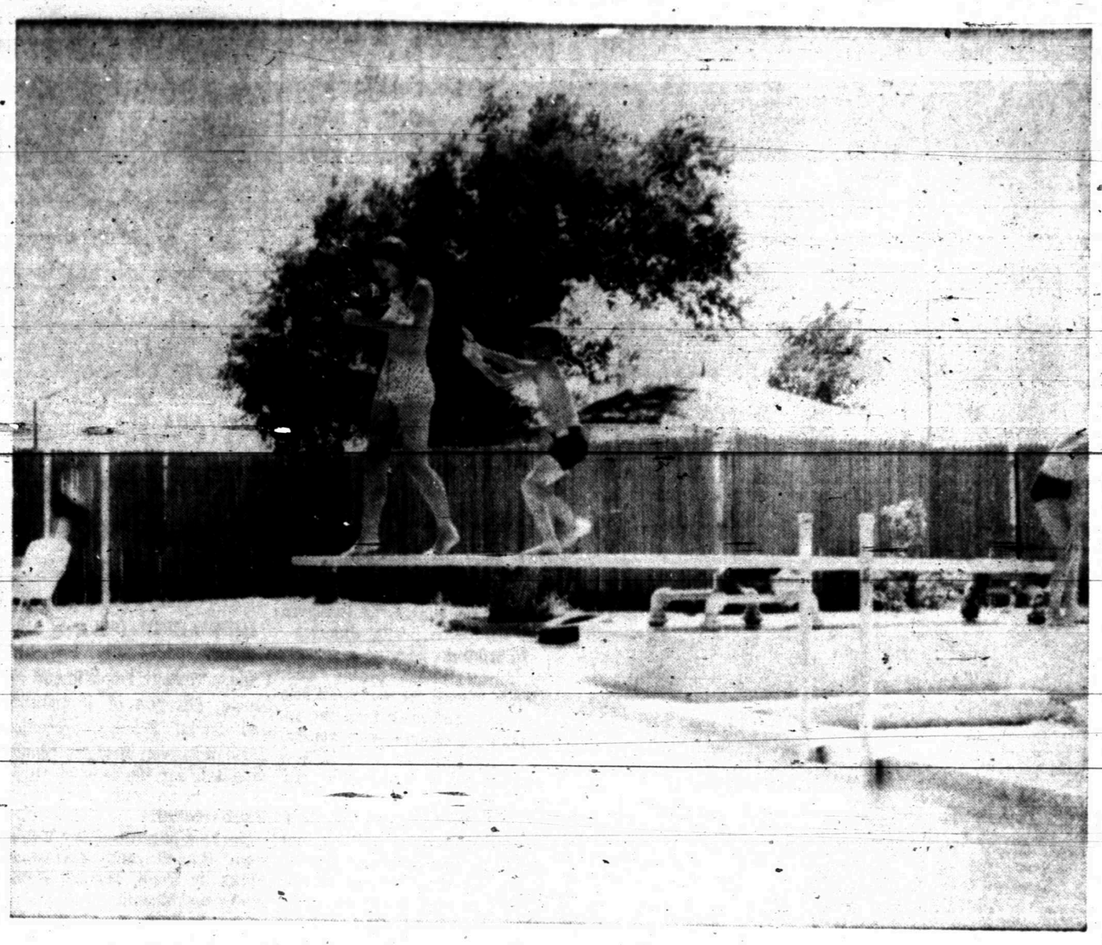

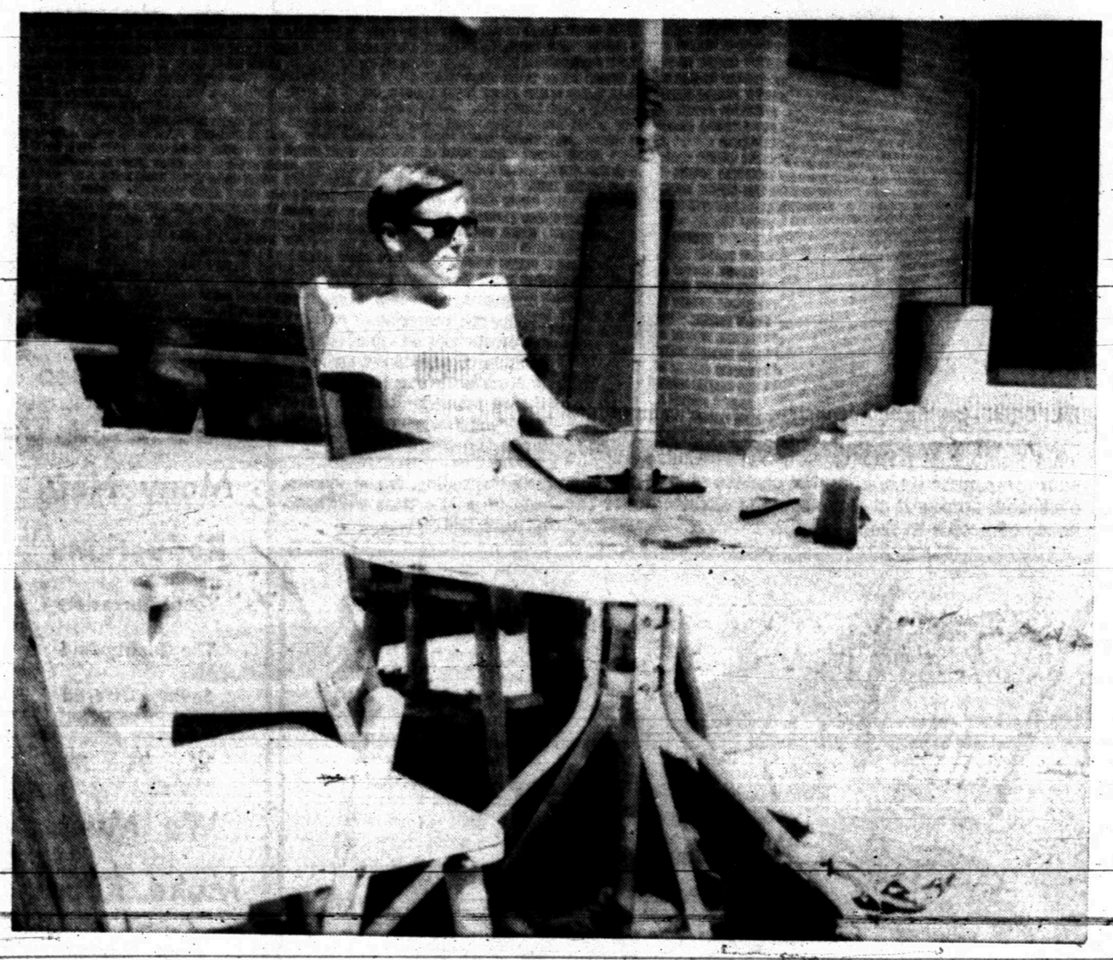

The Snyder Daily News

VOL. 17, NO. 61 SNYDER, TEXAS (79549) SUNDAY, JULY 10, 1966

# "IN THE GOOD OLE SUMMERTIME"

It used to be the old "swimming hole" but times have changed in the past decade with up-to-date swimming pools everywhere, including private ones at the home. The pictures on this page were taken the past week at Towle Memorial Park pool and the Snyder Country Club pool. It keeps lifeguards pretty busy as a large crowd of people are taking advantage of the local pools trying to survive the sweltering heat. It was noted that every age group was represented, from grandparents to the small tikes.

MRS. CECIL R. COALE, JR.

## M. Holcomb, C. Coale, Jr. Marriage

Dr and Mrs. Cecil R. Coale, Jr. will reside in Lubbock after a wedding trip to Canada. They were wed Thursday, June 30th in the First Methodist Church of Ann Arbor, Michigan. The Reverend L. Burlin Main officiated at the double ring ceremony.

The bride, formerly Miss Marcia Holcomb, is the daughter of Mr. and Mrs. J. G. Holcomb of Denton. She was graduated from NTSU with an ME degree and was formerly a librarian in the Snyder School system.

The groom is the son of the late Mr. and Mrs. C. R. Coale of Orange. He was graduated from the University of Texas with a PhD degree and is an assistant professor of electrical engineering at Texas Tech.

A two-piece dress of white corded lace was worn by the bride. Her silk illusion veil was held by a Juliet bow and she carried a nosegay of white daisies.

## Novel Based On Evian

THE MISSION. By Hans Habe. In the form of a "documentary novel," as this book is labeled, Habe has retold the story of one of the black, tragic chapters of history as the Germans prepared to launch World War II.

The Intergovernmental Committee for Refugees convened a conference at Evian-les-Bains, on Lake Geneva, in July 1938, at the instigation of President Roosevelt. The diplomats and observers of 32 nations knew that their "refugee" problem was to find some way of helping half a million Jews whom Hitler was preparing to liquidate in Germany and Austria.

The Evian Conference was a failure for many reasons, not the least of which were the nationalistic inhibitions of the delegates and their home governments. Another reason was that Germany undermined the meeting. It pressured a world-renowned Jewish surgeon from Vienna — in the novel he is called Prof. Heinrich von Benda — into undertaking an unofficial mission at Evian.

Von Benda, politically naive and terrified by the fear of failure, did not realize that he was a cat's paw, conveying a blackmail proposal which the conference could not possibly agree upon — the ransom of 40,000 Austrian Jews at $250 a head or $1,000 a family.

Against the actual background of the conference itself, which he covered as a reporter, Habe has invented a personal history and a family crisis for Von Benda. It heightens the tragedy.

It is disillusioning to read about the failure of the Evian Conference, a bit of history that has been overlooked. Looking back on it now, past the shocks and horrors of the events which followed, we are shocked again at its implications. By using the device of the novel, Habe has been able to add the color of emotion to the blacks, whites and the grays of fact.

That chicken stew will be especially delicious if you heat it with corn (whole-kernel canned or cut from cooked cobs) and cooked green lima beans.

## New Books From The Southwest

By ROBERT E. FORD
Associated Press Writer

PIONEER SURVEYOR-FRONTIER LAWYER, edited by S. R. Myres (Texas Western College Press, $10, special subscription $25).

It sometimes is surprising to discover how many literate, articulate men did a job of building the West into civilied country.

Texas Western College Press at El Paso has just published the story of another of the pioneers—a Harvard man, no less—mostly in his own words.

The principal is O. W. Williams who attended Harvard law school and then headed west, making Dallas one of his first stops. Dallas then, in 1877, contained 7,000 persons and 60 of them were lawyers and the outlook for making a living in the law were pretty dim.

So Williams became a surveyor for a time, working from Dallas toward the west and into Lubbock, and even then the Indians were something to contend with. After that he went to New Mexico as a prospector and held other odd jobs, surveyed the Big Bend Country and finally settled down at the work for which he studied—the law.

All this time he was writing factual stories about what he saw and did and what other people told him about this dangerous and thinly populated land.

It is these stories that make the book something out of the ordinary, for he was a fine story-teller and not inclined to make the events larger than they were. The facts were interesting enough.

Along with his stories and some interpretation by the editor are included the detailed logs of Williams. To a fan of the West, the logs themselves are of absorbing quality.

The material was widely scattered and merely collecting it was a monumental job. The book runs 350 pages, unusually long for such a personal report on the West in the old days.

J. Frank Dobie and Walter Prescott Webb, both major historians of the West in different ways, were laudatory of the then scattered writings of Williams.

Dr. Myres, editor of the book, grew up in Sweetwater when it was virtually a frontier town. He attended universities in the United States and Europe before joining Southern Methodist University and later Texas Western College.—The AP.

• • •

MEXICAN FINANCIAL DEVELOPMENT, B Dwight S. Brothers and Leopoldo Solis M. (The University of Texas Press, $7.50)

The financial development of Mexico, after some troubled times, finally has settled down to stability, although there are areas for improvement, say the authors of a recent book on business south of the border.

The Mexican banking system has become almost parallel to that of the United States and the authors see general stability in other fields of finance.

But they do note that for a time money making in Mexico was a wide-open type of enterprise. Now, believe the writers, the country is entering a period when more efficient use of savings and credit are called for.

One author, Dwight S. Brothers, is professor of economics at Rice University in Houston. The other, Leopoldo Solis M., is professor of economics at El Colegio de Mexico, Mexic City. —The AP.

## Wide Ties New In Men's Mode

By JOHN VINOCUR

NEW YORK (AP) — Brooks Brothers, the Madison Avenue store that has been turning out stock brokers' uniforms since 1846, has gone and done something very un-buttoned down — the Fat Max.

There are murmured apologies, of course — "Not really our kind of merchandise, we generally try to avoid fads." But the display cases don't lie.

In them are rows of bookies' delights: four-inch-wide Fat Max ties, broad as bibs, gross enough for a race track touts, big enough to hide a dirty shirt front.

Significantly, the salesmen say, the buyers are standard Ivy League types, the advertising men and Wall Street people whose preference for narrow ties had kept wider ones declasse since the end of World War II.

Their interest has manufacturers predicting a drop in the popularity of Slim Jims and pitching their fall sales campaigns to the wide widths. Most standard ties are now between 2¼ and 2⅝ inches.

Brooks spokesman Richard Whiting says: "I'm amazed by how astronomical business has been with them. They're not really our kind of merchandise, but I suppose a certain amount of innovation is understood."

The store has kept the width limit at three inches on its exclusive first floor, while letting it reach four in its university and young executives' departments.

J. Press and Chipp, two of Brooks Brothers' competitors in the city's tailoring enclave off Madison Avenue at 43rd Street, also sell the wide ties, like Brooks in sober regimental stripes and club patterns.

A salesman at Press, which has outfitted Lodges, Cabots and Rockefellers, says the fad apparently developed early this year at Harvard and Yale. The same report came next door from Chipp, where John F. Kennedy sometimes had his suits made.

Virtually every major manufacturer will carry the wide ties in their fall lines. Prices for the new models are expected to be higher, with makers passing along the cost of extra silk to retail outlets.

MRS. CHARLES BRIDGES

## To Receive Degree In July

HERMLEIGH (Spl.) — Midwestern University, Wichita Falls, Texas, Department of Music, Division of Humanities and Social Science presented Carolyn La-von Bridges, pianist candidate for Bachelor of Music Degree in an hour - long memorized recital.

She is a student of Ivy Eddlemon Boland and performed works by Bach, Mozart, Kabalevsky and Chopin.

Mrs. Bridges, a 1962 graduate of Hermleigh High School will receive her degree in mid July, and after a brief visit with her parents, the O. W. Richburgs of Hermleigh, she will join her husband, Charles L. Bridges, who left Wichita Falls earlier in July for Dallas where they will reside the next three years. He is working on his degree at a ministeral Baptist College. Mr. Bridges formerly lived in Snyder.

## Courtesy Called For

Many privately - owned timber stands welcome the public to camp and picnic — but courtesy and care are expected in return. Pick up all litter and remember that the tiniest spark is a terrible enemy in the forest.

fillers

For longest life and best appearance, corners of planter boxes should be mitered, and glued as well as nailed.

A solid fence offers wind shelter for a distance only equal to its height.

If you want your confectioners sugar frosting to be extra creamy and rich, add plenty of butter—more than most recipes call for! But after a cake is frosted with this icing, refrigerate.

## Camera Angles

By IRVING DESFOR
AP Newsfeatures

THE 1966 International Photography Fair, recently under a five-day spotlight in New York City's Coliseum, staged a three-ring parade of inspiration, education and entertainment for the enlightenment and pleasure of camera fans.

The formula of providing great pictures to look at, knowledgeable specialists to listen to, entertainers to focus on; and the newest products to drool over must be a successful one judging by the 90,000 attendance figure. On each occasion I attended, the floor was mobbed with shutterbugs who crowded the Hall of Learning, the Little Theater, the Great Stage area, picture displays and the exhibitors' booths. More camera-toting teen-agers were noted than ever before.

Cameras were put to use, too, since there were so many shapely models around who made irresistible targets whether they were posing on well - lit scenic stages or just relaxing between sessions.

The Space Age theme was set by continuous showings of American space flight films and an exhibition, "Five Years of Space," by the National Aeronautics and Space Administration. "The World of International Glamor" was represented by Peter Basch of the United States and Franco Scheichenbaur of Italy. And prize - winning photographs from several major contests were helpful aids in demonstrating imaginative and creative camera use which brought them top honors.

The hour-by-hour program listing of each activity area made it easy for fans to pick a particular topic, slide show or movie of personal interest. For instance, I enjoyed John Farber's colorful slide story of his adventures in northern India where he photographed the "Lost People of Shangri-la."

There was a wide range of other subjects, among them: underwater, pet, fashion, glamor, flower and child photography dos and don'ts of movie making, how to manipulate color slides and the esthetics of photography.

Among new items that provoked more than casual interest were: the Yashica "Electro 35," a 35mm camera with an f-1.7 lens and an electronically programmed shutter; Honeywell's jam-proof, self - focusing 35mm slide projector with the smallest 100-slide circular magazine; a new working method in hand-held light meters, the Spotron Pentaview with its 10-degree angle of view.

The electronic shutter of the Electro 35 does away with camera speed settings as we now know them. The camera is set on a lens opening and the CdS meter takes over and programs the proper exposure interval necessary which may be any fraction of time up to 1-500 of a second. A slight pressure of the release button activates a yellow or a red light on top of the camera and also in the viewfinder to warn of an under or overexposure situation. Turning the aperture ring in the direction indicated by the light is all that is necessary, unless flash is needed.

The electronic shutter is proof indeed that space age photography has descended to camera fan level on earth.

IN FOCUS, Costumed youngsters pose for camera fans before their folk dance performance at the International Photography Fair in New York's Coliseum. The photo was made by holding the camera at arms' length overhead, aiming it at the stage and shooting over the heads of people in front.

## Pork Chops Florentine

Just how foods prepared with spinach were dubbed with the name of Florentine is something of a mystery. The results, however, are not! They're mighty delicious.

An excellent way with pork chops features them on top of spinach prepared with a cheese sauce. There's double goodness in the combination of pork with spinach as well as seasonal colors in golden bright chops and spring green spinach.

Pork chops easily achieve their savory flavor, asserts Reba Staggs, home economist, when they're baked. About 45 minutes in a moderate oven (350 degrees F.) is the time for pork chops cut three-fourths of an inch thick.

**Pork Chops Florentine**

5 pork rib chops, cut ¾-to 1-inch thick
1 tablespoon lard or drippings
Salt
Pepper
3 tablespoons butter or margarine
3 tablespoons flour
1 cup milk
1 teaspoon salt
⅛ teaspoon pepper
½ cup grated Cheddar cheese
2 packages (10 ounces each) frozen spinach, cooked, or 2 cans (15 ounces each) spinach

Brown chops in lard or drippings in frying-pan. Season with salt and pepper. Melt butter or margarine in a 1½-quart saucepan and blend in flour. Gradually add milk and cook until thickened, stiring constantly. Add salt, pepper and grated cheese and continue cooking until cheese is melted. Drain spinach. Add spinach to cheese sauce and pour into a greased 1½-quart casserole. Arrange browned chops on top of spinach mixture. Cover tightly and bake in a moderate over (350 degrees F.) 30 minutes. Remove cover and continue baking uncovered for 15 minutes. 5 servings.

Batik-printing is an ancient way to print cottons with melted wax and dye.

**Veal Goulash**

3 tablespoons butter or margarine
4 small onions, chopped (1 cup)
1½ pounds bonless veal shoulder, cubed
1½ teaspoons paprika
1 can (8 ounces) tomato sauce
3 small tomatoes, skinned and diced
1-3 cup dry white wine
Sliced sauteed or canned mushrooms
Salt and pepper to taste.

In a Dutch oven or deep big skillet, melt the butter; add onion and cook gently until golden. Sprinkle veal with paprika and add; cook over moderate heat until veal changes color. Add tomato sauce and fresh tomatoes; cover and simmer, stiring often, until veal is tender —1 to 1½ hours. Stir in wine, mushrooms (in the quantity you want) and salt and pepper; reheat. Makes 6 servings.

A Treasure For YOU

Your Treasure Will Be The Reading Pleasure Received By The Whole Family From The BIG Newspaper Bargain That Will Be Delivered To Your Home Each Day.

Call HI 3-5486

Circulation Dept. & Your Treasure In Reading Will Begin.

Drs. Blum & Nesbit
OPTOMETRISTS
Members Texas Optometric Ass'n.
Eyes Examined · lenses prescribed or Duplicated.
Contact Lenses
Phone HI 3-3992

WAYNE BOREN CLYDE HALL
Snyder Insurance Agency
SERVICE
COMPLETE
INSURANCE
P. O. Box 530 Snyder, Texas
1820 26th. Street Phone HI 3-3163

BEA OWENS
JULY Clearance
Now In PROGRESS!
★ ★ ★
SAVE On QUALITY
Spring & Summer Merchandise
★ ★ ★
Many New Reductions
You'll Aprreciate The Quality And Savings Offered
★ ★ ★
We Must Make Room For New Fall Arrivals!
And
We Invite You To Come In And See These New Arrivals And To Take Advantage Of Our Sale Values
★ ★ ★
BEA OWENS
West Side Of Square

Goulash
butter or margar-
, chopped (1 cup)
nless veal should-
paprika
es) tomato sauce
oes, skinned and
white wine
or canned mush-
er to taste.
oven or deep big
the butter; add
gently until gold-
eal with paprika
over moderate
l changes color.
sauce and fresh
er and simmer,
ntil veal is tender
rs. Stir in wine,
the quantity you
and pepper; re-
servings.

EA
VENS
ULY
rance
w in
GRESS!
★ ★
AVE
On
ALITY
Summer
andise
★ ★
New
ctions
pprreciate
ality And
Offered
★ ★
Must
Room
New
all
vals!
nd
nvite
Come
d See
New
ls And
Take
ntage
Our
Values
★ ★
A
ENS
Of Square

MRS. JACKIE VAN FERGUSON

## *Miss Hicks Become Bride Of Mr. Ferguson In Abilene*

The Southwest Park Baptist Church of Abilene was the setting for the marriage of Sherry Beth Hicks and Jackie Van Ferguson, July 9th at 7 p.m. Rev. John V. Ferguson officiated at the double ring ceremony.

Parents of the couple are Mr. and Mrs. C. D. Hicks, 2510 Regent, Abilene, and Rev. and Mrs. John V. Ferguson, 1402 Broadway, Ballinger.

Mrs. Wayne Bethel was organist, and accompanied Miss Brenda Briggs, soloist.

Given in marriage by her father, the bride wore a formal gown of peau de soie with demure scoop neckline, long pointed sleeves and basque bodice. A voluminous chapel train, detailed with oversized bow, swept from the controlled silhouette. Her fingertip illusion veil was held by a silk rose. She carried white spider mums and Lily of the Valley on a white Bible. As something old the bride had her maternal grandmother's wedding ring tied into her bouquet.

Mrs. Roy Havens of Rankin was matron of honor. Mrs. Todd Carlson of Denton, cousin of the bride, and Miss Renae Ferguson of Ballinger, sister of the groom, were bridesmaids.

Jo and Jan Hicks, nieces of the bride were flower girls. Pam Dean and Charles Bethel were ring bearers.

The attendants wore dresses of pink sherbert brocade fashioned with scooped neckline, sleeveless, empire bodice, and A-line skirts. They wore long white gloves and cabbage rose with a slight illusion veils. They carried a single long stem pink rose.

George Bonds of Hamlin served as best man. Groomsmen were Wesley Collom of Abilene and Tommy Boen of Plainview, brother-in-law of the groom.

A reception was held with Mrs. Judi Hicks, sister-in-law of the bride, Mrs. Larry Smith, aunt of the bride, Mrs. Tommy Boen, sister of the groom, Miss Bobbie Ferguson, cousin of the groom presiding. Miss Phyllis Hicks, cousin of the bride registered guests.

After a wedding trip to Dallas the couple will make their home at 1118 S. Bowie, Abilene.

The bride is a graduate of Snyder High School and employed at Abilene police department. The groom is a graduate of Plainview High School and McMurry College. He is employed by Gooch Packing Co. The grooms parents hosted the rehearsal dinner.

## China Grove News

By MRS. N. F. HALL

Guests this week in the T. J. Webb home were Mrs. Annie Webb of Lubbock and Mrs. Henry McGuire of Looney.

Floyd W. Merket is on the sick list and is a patient in the Root Memorial Hospital in Colorado City.

Lucky Merket is also a patient in Root Memorial Hospital. He was hospitalized Friday when he was injured by a hay baleing machine.

Mr. and Mrs. Leonard Allen recently visited Mr. and Mrs. Rockey Allen and family of Big Spring.

Guests this week in the home of Mr. and Mrs. Pete White and Rayburn were John Wayne Newby of New Orleans, La., Mrs. V. E. Duncan of Coahoma, Marylan Ann Newby and L. M. Newby of Colorado City, and Mrs. Don Wester, Rickey and Angelia of Midland.

Billy Adams recently visited R. L. Hall and family of Snyder.

Mr. and Mrs. Tommy Jones will move soon to Dallas where Tommy will accept a position with Collins Radio Co.

Weekend guests in the N. F. Hall home were Mr. and Mrs. Johnny Don Hall, Jackie, Julia and Judy of Amarillo, Mr. and Mrs. R. L. Hall, Wetonia, Lonnie and Donnie of Snyder, Earnest Castillo, Billy Adams and Hollis Mize Sr.

## *WOMEN'S CALENDAR*

**MONDAY**

LVNA No. 50 meets at 7:30 in hospital dining room.

Rebekah Lodge meets at IOOF hall at 7:30 p.m.

Rainbow Girls stated meeting 7:30 p.m. at Masonic hall.

**TUESDAY**

Daughters of the Nile meets at Phillips Cafe for lunch and business.

Martha Ann ladies game day and duplicate bridge, 9:30 a.m.

Snyder Early Tops, 9 a.m. at 2403 Twenty-fifth Street.

Toperettes meet at Stanfield cafeteria.

Family night at Country Club.

**THURSDAY**

Snyder Duplicate Club, 1:30 p.m. at Martha Ann Woman's Club. Masterpoint day. Open.

**FRIDAY**

Duplicate bridge at Country Club, 9:30 a.m. Open. Masterpoint day.

**SUNDAY**

Duplicate bridge at Country Club, 1:30 p.m. Open.

## Rebel Without A Cause

I COULDN'T SMOKE THE GRASS ON MY FATHER'S LAWN. By Michael Chaplin.

Yes, this is the Charlie Chaplin offspring who went beatnik. It is his memoir of his alienation from the parental pad; his experiences with a rough crowd of drifters; his marijuana jags; his rambles with the actress who became his wife, to the accompaniment of a lot of publicity; his final decision to cut off the long hair and beard and get a job.

Michael isn't the only child of a celebrity who has been bugged by his father's public image. Some have taken the disadvantage in stride — at least so far as the public is concerned.

The author is not very articulate, except in a surface way, but he was young — he completed the manuscript as he was getting out of his teens. Yet some readers may notice the complete absence of any intellectual, ideological, political or religious ideas in his rebellion.

His account demonstrates that after his father had "found it expedient to pitch his camp outside U.S. territory" Michael spent little time at the home pad in Switzerland. He was shunted from one private school to another, until he just stopped going to classes, bummed around, sponged off friends, looked for kicks and — as he relates [illegible] became hooked for a time on "pot," while undergoing psychoanalysis.

Even teen-agers sometimes can conduct their rebellion on the level of ideas — valid or immature as they may be. But except for a mild interest in animals and Darwin, the author shows no such awakening to learning or ideas. This amounts to pretty depressing study in immaturity.

## Window Garden

Does your picture window lack a picture outside? Make one by enclosing a space six to eight feet deep with a tall screen of vertical cedar 2x2s. Then plant a window garden inside the screen, using materials that need little sunlight. Include one tree for height.



# Minister's Book Recalls J. Frank Norris Era

By ROBERT E. FORD
Associated Press Writer

CONQUEST OR FAILURE?, by E. Ray Tatum (Baptist Historical Foundation, $4.95).

Ask anyone over 35 years if they recall J. Frank Norris.

"I sure do," they will say. Then they will add, "I hadn't thought about him for years."

The Rev. J. Frank Norris, claiming the largest congregations of his time, shot one man to death, was indicted on two arson charges and one perjury accusation and won every case. His impact on the Southern Baptist Church, the largest Baptist organization, was almost as violent.

People certainly thought about and talked about the Rev. Mr. Norris as late as the 1930s and into the 1960s. But then you return to the question of who ponders about him now. Not a great many people, and that is one reason for the title of the biography and the question mark at the end.

It was written by the Rev. E. Ray Tatum, pastor of the University Baptist Church of Lubbock. The church significantly is not a member of the Southern Baptist Convention.

Tatum said in an interview, "I had a lot of respect for him, and I saw some of his failings. But I tried to make it an objective book."

For a man associated for a time with the Rev. Mr. Norris, the author has done an honest job. But other men who fought Norris might have written a different sort of book.

Sensationalism was Norris' stock in trade. He always found some emotional issue and rode it until the people tired, and then switched enemies.

He fought liquor, anti-prohibitionists, horse race gambling, individuals and finally, to the harm of his denomination, the Texas and Southern Baptist Conventions.

Eventually he broke with the parent group and set up his own organization, complete with a seminary and a foreign missions program.

Tatum says that John Birch was a Norris missionary. His name was taken by Robert Welch to form his ultra-conservative John Birch Society, although Birch had nothing to do with the society. After escaping the Communists, Birch joined the loyalist Chinese as an officer and was killed.

But non-Baptists remember Norris for his sensational criminal trials.

He was freed of the murder charge on the grounds of self-defense because he testified that D. E. Chipps reached for his pocket, as for a weapon, after threatening to kill him.

Somehow the perjury and arson cases got all mixed up in court. The state's ace witness testified he positively identified the pastor under a street light and saw him go into his church shortly before it caught fire—well after midnight.

The defense shot that witness into holes when it proved that Fort Worth turned off its street lights at midnight and the witness thus could not possibly have identified the minister. Norris was freed of the perjury charge and the arson cases were dropped.

Another of his churches burned, his parsonage was destroyed by fire and a second parsonage was attacked by fire but saved.

While all this was going on, Norris was drawing huge crowds to regular services. His sensational sermon topic, widely advertised, often was only a springboard to an evangelistic, emotional appeal for converts.

Again, he could almost take the hide off a man or a group.

Only the crowds of Billy Graham can compare today with those of Norris.

On the other hand, he was almost psychotic. He was vain, ambitious, overly emotional, spectacular and obsessed with the demand for bigness—the largest congregations, the largest Sunday School, the largest revival crowds, the largest headlines.

The Fort Worth First Baptist Church was a staid, wealthy congregation when he took over in 1909. He warned the deacons it would not remain that way.

Eventually he estranged most of the original congregation. Most of his eventual followers, with some notable exceptions, were persons of very moderate means to whom an emotional appeal was greater than an intellectual one.

He established a number of churches and finally became pastor of a Detroit church, the Temple Baptist, while remaining minister to the Fort Worth flock.

An extreme fundamentalist, his greatest theological crime was the schism he brought among Baptists. But in creating the break, he followed sound Baptist doctrine that each congregation is its own master, owing nothing except to God.

Norris never became as big as he desired. So big was his ambition that he would have been unhappy had he ruled the world. The Rev. Mr. Tatum spends much time telling why —Norris' desire bred in extreme poverty and his experiences with an alcoholic father.

In his final years, he must have at last realized the world was too large for him to conquer. He lost his emotional fire, only going through the motions of preaching. He seemed in a constant depression.

This reviewer recalls well those years of denominational wars. He also recalls driving past a Norris-established church whose congregation overflowed the building, standing outside, straining to hear. Beside him sat an anti-Norris Baptist who looked at the overflow and said what Norris in his calmer moment might have liked for an epitaph:

"No matter how much you hate the guy, remember this. He's brought Christianity to a lot of people we never could even get inside our church building."

Do your rangetop custards or custard sauces curdle? Then keep heat very low while you are cooking them, and don't overcook.

MRS. C. C. HODGE

## Pianist Still Plays At 93

HERMLEIGH (Spl.) — Mrs. C. C. Hodge of Bonham is visiting her daughter, Mr. and Mrs. C. V. Clift.

Mrs. Hodge, 93, still inspires her listeners when she so willingly plays the piano, when invited to play at church or for other occasions. Even though her eye sight is not as perfect as it once was, she can still thrill her audiences as she plays from one end of the keyboard to the other, to perfection.

Mrs. Hodges is a petite little lady who weighs about 80 lbs. but is a wonderful mother to four daughters and four sons. She has nine grandchildren and 10 great grandchildren. She was married in 1895 and she and Mr. Hodge reared their family in Bonham. She still resides in the old home.

She holds a degree from Savoy College where she graduated in 1890. She studied music under a Russian teacher, and taught piano for a number of years. Through none of her children were music majors, she is proud that two grandchildren majored in music.

After her husband died in 1939 she learned to crochet, since then she has crocheted 15 bed spreads, and passes many hours away making pot holders which she enjoys giving to her many friends.

Mrs. Clift says she is up each morning helping her by drying dishes and helping prepare meals.

## Hang Bench To Cut Big Wall Expense

A simple but neat way to beautify a retaining wall is to hang a bench on it. The bench breaks up the expanse of concrete, provides dimensional interest, and serves a useful purpose at the same time.

The bench can be built of Douglas fir 2x4s mounted on the wall with angle irons. Paint it a dark wood tone or charcoal to get best contrast with the concrete color.

Khaki, a sturdy cotton fabric, means "earth color."

July Specials!
Prices Good Tues., Wed. & Thursday
– JUNIOR STUDENTS –
Shampoo, Set & Haircut ..... $1.50
Hair Cut ..... 75c
Lash & Brow Dye .. 50c
Manicure ..... 50c
– SENIOR SPECIALS –
Bleach & Toner ..... $7.50
Frosting & Toner ..... $7.50
Permanents, Reg. 12.50 $7.50
CHARLES & SUE'S
SCHOOL OF BEAUTY
2207 Ave. S Phone HI 3-9377

Starting Monday-Shop Glover's Big
July Clearance!
ENTIRE STOCK
SUMMER DRESSES
REDUCED
UP TO . . . . ½ off

Stretch and Silk Type CAPRI PANTS Values To 10.00 $6.50
ALL HATS ½ - OFF
SWIM SUITS 30% OFF
FABRICS
Whip Creme - Cottons
Denims - Dacrons
Wash Silks
Two Tables Up To 1.49, Yd. 69c
One Table Up To 2.98, Yd. 1.00
One Table Reg. 2.98, Yd. 1 79
All Summer BAGS ⅓ OFF
Claussner Contrece LADIES HOSE $1.00
Marja Stretch Strap BRAS Odd Lot .... ½ Off
All Summer BLOUSES Up To ½ OFF
Southwest Corner Of Square
Phone HI 3-3961
Glover's

Feather Printing
for all your printing needs
Phone HI 3-6331
2107 25th. Street

TAKE OFF POUNDS
THE NEW Figure magic WAY
NO DIETING
Reduce the size of your waist, hips, thighs, upper arms, etc.
AMAZING RESULTS IMMEDIATELY
Studio Treatments Available on Membership Basis.
These Machines Also Available For Purchase Or Lease.
Call or come by — set up an appointment for your free demonstration in the studio.
604 East Highway
Phone HI 3-5841

Start Your Summer Figure Now

AUTO INSURANCE From Old Line Companies!
We Can Fill All Your Insurance Needs
Hugh Boren & Son
INSURANCE AGENCY
N. W. Cor. Sq. Phone HI 3-3535

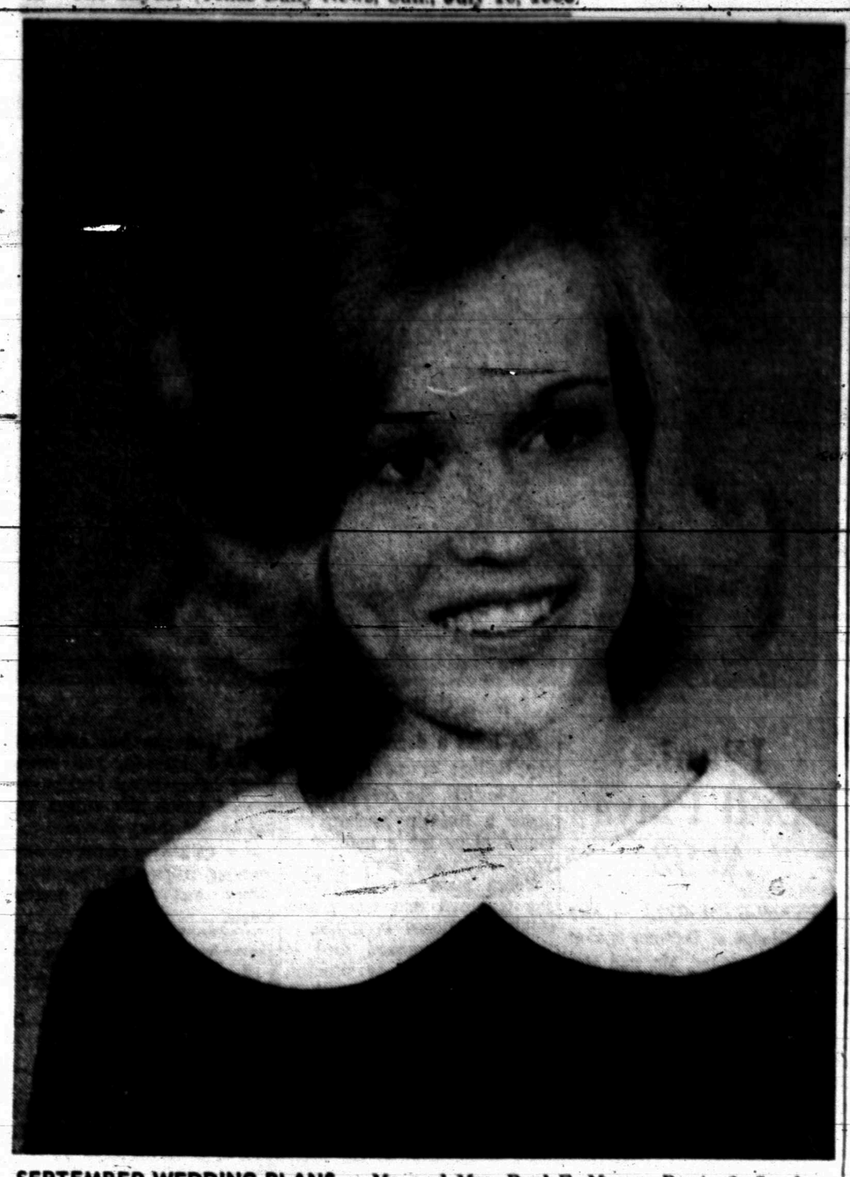

**SEPTEMBER WEDDING PLANS** — Mr. and Mrs. Paul E. Moore, Route 2, Snyder, announce the engagement of their daughter, Judy Faye, to Wendell Rex Pylant, son of Mr. and Mrs. Dee Pylant of Fluvanna. The couple will exchange vows on September 10th, at the Eastside Church of Christ, Snyder. Richard Wiliams, minister of the Birdwell Lane Church of Christ in Big Spring will perform the ceremony. (Photo by Craft Studio)

**MRS. ROBERT LEE BARTON**
(Photo by Craft Studio)

## Dosier, Barton Marriage Vows Exchanged Here

Belinda Faye Dosier, daughter of Mr. and Mrs. H. V. Dosier Jr., Star Route, Ira, became the bride of Mr. Robert Lee Barton, son of Mr. and Mrs. A. F. Barton of Snyder, in ceremonies performed on July 1st. in the home of Mr. and Mrs. Park Hamilton, Route 2, Snyder. Mrs. Hamilton is an aunt of the bride.

Rev. Marvin G. Rogers officated at the double ring ceremony.

Presented in marriage by her father, the bride wore an off-white street length dress of candlelight brocade, A net covered pill box hat held her short veil. She carried white carnations.

Mr. and Mrs. William F. Fikes of Snyder, aunt and uncle of the bride, were honor attendants.

A reception was held following the rites.

Out-of town guests included the bride's grandparents, Mr. and Mrs. H. V. Dosier Sr. of Ira, an aunt, Dora Smith, grandmother, Mrs. Cordelia Darnell. Mrs. Loyd N. Hawkins, Gary and Bruce of Abilene.

The couple will reside at 2311 Avenue M. Snyder following a two-week wedding trip.

## Future Party Provides Incentive For Lawn Work

By VIVIAN BROWN
AP Newsfeatures Writer

Team work is the answer to a family's summer of fun. Many people fail at more organization because they don't provide incentive. Sally wants her own flower garden or she refuses to weed at all, Junior doesn't want to mow the lawn or trim the hedge unless he can stick to one area. Well, why not? There are special rewards in seeing results.

One mother last year used a psychological approach early in the season to make individual effort pay off for the entire family. She suggested that each member of the family plan a party outdoors and gave each a date.

The home became a fortress of beauty in no time. She gave the teen-agers the first crack at party giving — season openers as it were. She then sat back and watched all the big tasks being done — hedge trimming, flower planting. Indoors got a workout too — windows, floors and walls glistened. "After all," she had reminded them, "where will your guests go if it begins to rain?"

Each party giver will do his own sprucing up and perhaps produce an innovation.

She assigned the Fourth of July date to a 17 - year - old - daughter and was overwhelmed at the professional garden that bloomed in time for the party.

Red, white and blue flowers were planned. Some were started indoors in flats and some pots of nursery plants were added at the end when a few plants didn't quite make it.

Red included geraniums, snapdragons, petunias, salvia. White was the alyssum, petunias, baby's breath. For blue there was ageratum and painted daisies.

These were used around the border of the lawn where guests sat at small tables. White alyssum and dwarf ageratum were alternated around the edge. Behind it was a border of red and white petunias and baby's breath. Tall snapdragons, salvia and geraniums were placed in the background.

Another family gave an early party date to a son, and they were rewarded with a lovely outdoor dance floor. It was his own idea. He built it of plywood sheets with hinges so that it could be folded up into four sections and left in the garage until needed. He also put permanent outdoor spotlights in trees and rigged up a hi-fi speaker system for outdoor dancing.

The man of the household was so carried away by the sudden entertainment value of the backyard that he put an interesting low lighting system along the walk. Path lighting had been discussed for a long time, but it took this endeavor to spark enthusiasm.

It's a good idea to offer the man of the house an early party date if children are too young to work. A man putting on a shindig for his bowling or golf companions will surely put his brawn into the idea.

An entertaining lady will find out it's better to make this grand gesture than to nag all summer trying to get the place in shape. If a man has a personal time element, he'll need no persuasion to get his tasks done.

Like young people, husbands may tolerate an awful lot of messiness around the house until their pride is involved. Then the beat-up lawn furniture and chipped flagstones will be observed.

## Southwest Book News

By ROBERT E. FORD
Associated Press Writer

LINE UP, TOUGH GUYS, By Ron Goulart (Sherbourne Press, $4.95).

This reviewer, residing in Wise County, picked up the the newspaper one morning to find that Charles Urschel had been held prisoner in the nearby village of Paradise, Tex.

It was the biggest sensation Wise County ever had. For the kidnapers were Machine Gun Kelly and his wife, Kathryn, already the object of a nationwide hunt. This reviewer believes he met Kathryn socially, at a country party. She was identified as a summer visitor with relatives, and obviously was scouting the land and the people.

Urschel was the Oklahoma City oilman who was kidnaped from a bridge game and held for ransom. You may recall that he was released, then pinpointed the area of his imprisonment by telling officers the exact hours that airliners came over. He tied down the evidence by using his fingernails to scratch marks in the paint of the headboard of the bed to which his hands were tied.

The story of the kidnaping is included in Ron Goulart's 'Line Up Tough Guys," in which he relates the stories of some of the nation's top criminals.

The Machine Gun Kelly story is somewhat out of character in the book, since most of the other figures are of more widespread interests and are a part of one combination of criminals or another. Kelly was a loner compared to the others. There also is some question whether he really was tough. Some versions say Kathryn was the tough one, trained Machine Gun and made him little more than her gunman.

Of the 14 persons discussed, among the best known are Al Capone, Arnold Rothstein, Legs Diamond, John Dillinger, Frank Costello, Joe Adonis and Lucky Luciano.

FRIEDRICH SCHLEIERMACHER, THE EVOLUTION A NATIONALIST, By Jerry F. Dawson (University of Texas Press.)

Friedrich Schleiermacher was a theologian, lecturer and educator but he is best known to historians for his efforts to build a feeling of nationalism in what eventually was to become Germany.

Germany during his lifetime, which extended into the 1800s, did not exist. It was a group of states. He was shocked at the apparent indifference of the population of Prussia that it had been conquered by France.

His part in unifying Germany and instilling ultra-nationalism must be assessed in the light of two World Wars. Some of his aims may have been legitimate, but the manner in which he went about his task showed him as psychotic as was Hitler a century or more later.

His main contribution to the nationalism of Germany was his emphasis on the matter as a religious undertaking. He wrote at one point that if Prussia were destroyed, then all Protestant German states would be in danger because Prussia was a cornerstone for German Protestantism.

Dawson, head of the Wayland College history department, picked Schleiermacher as a subject not necessarily because of his influence but because his life gives some insight into the nationalism of the newly developing nations. — The AP.

STABLE MONEY, By W. E. Turner (Texas Mailing and Printing Co., Austin, $8.95).

One of the most interesting things about a depression, and possibly the only one, is that a counterfeiter is a national benefactor. He gets money in circulation.

This is one of the points of "Stable Money," by W. E. Turner, an economics expert who is executive vice president of the Texas Independent Oil Producers and Royalty Owners Association.

He points out that the government can guarantee money, but cannot guarantee its value. Thus occur booms and busts and Turner says these are not necessary.

Turner further says that reactionary money policies prevent the world from reaching its potential of the good things of life.

The author takes 547 pages of small type to explain his plan, and anyone who wants a thorough discussion of U.S. and world economic principles will find it here.

His plan is complex, like any other economic plan. One of his proposals is that the United States issue certificates to the Federal Reserve Board, as at present, but that they be non-negotiable.

The author further would have Congress set a cost-of-living base and that the Federal Reserve Board, as its paramount functcion, use its open-market operations to maintain the index.

The introduction is by Rep. Wright Patman of Texarkana, long a critic of current money systems and particularly of the Federal Reserve Board. He seems to like what Turner has written.

The language of the book is such that anyone can understand it, although, as with any book on economics, the reader must pause at times to absorb the ideas. — The AP.

Mince seafood—any kind—fine and mix with celery, mayonnaise and other seasonings. Use as a filling for stuffed celery.

### Ladder Loaf

1 package active dry yeast
¼ cup warm water
½ cup milk, scalded
¼ cup sugar
1 teaspoon salt
4 tablespoons butter
1 large egg
2¾ cups flour
½ cup sugar mixed with ½ teaspoon cinnamon

In a large mixing bowl, dissolve yeast in warm water. Into the milk, off heat stir sugar, salt and 2 tablespoons butter; cool to lukewarm; mix into dissolved yeast with egg and then 1¼ cups flour; with spoon, beat thoroughly until smooth. Gradually work in 1¼ cups flour. Sprinkle remaining ¼ cup flour over clean flat surface and turn out dough onto it; knead in the flour; continue to knead until smooth and elastic. Place in greased bowl; turn to grease top. Cover and let rise in warm draft free place until doubled—about 1 hour. Punch down. On prepared pastry cloth, roll out to a 14 by 12 inch rectangle. Spread with remaining 2 tablespoons butter (melted and cooled). Beginning at 12-inch end, sprinkle sugar-cinnamon over two-thirds of dough. Fold plain portion over half of sprinkled portion; now fold doubled layer over sprinkled portion still showing. Have ends meet and seal well. Place on greased jelly roll pan. With sharp knife, slash top layer of dough crosswise at 1-inch intervals; with kitchen scissors, make cuts deeper to go through second layer of dough; do not cut through bottom. Bend each slice forward as far as possible. Let rise until almost doubled—about 45 minutes. Bake in a moderate (375 degrees) oven 25 to 35 minutes.

### Jigtime Cheese Soup

2 cans (10¾ ounces each) condensed cheddar cheese soup
Milk
1-3 cup finely grated carrot, packed down
2 tablespoons minced green pepper

Into a saucepan, turn the soup. Fill one of the empty soup cans with milk and stir, a little at a time, into the soup; repeat, using another can of milk. Add carrot and green pepper. Heat slowly, stirring occasionally, and bring to a boil. Makes almost 1½ quarts—6 servings.

### Patio Warm? Build Arbor

Patio too small and hot for comfort? Why not convert it to a shady garden room?

Its size can be increased with wings of wood decking, using Douglas fir lumber for both framework and deck boards.

For shade, add an airy arbor roof, using 1x2 - inch fir or cedar boards spaced a half inch apart over a simple post - and-beam framework. Or try latticework for an even more delightful effect. The latticework can be installed on the diagonal or square.

Privacy and wind screens can be built in the same manner, with spaced 1x2s or latticework using the arbor roof supports for the screen walls.

### Fence For Storage

Want to make use of that five-foot strip of land between garage wall and the property line? Build a storage fence — a fence that includes a roofed, two-foot-deep section for garden tools. Most building codes allow one set on the boundary line and as tall as six feet. Use western red cedar lumber for fence boards, framing and siding on the storage section.

Cotton calico, chintz, gingham, madras, and muslin all came from India originally.

ADDED
Continuous Instrumental Music · Now On The Cable In Addition To Your
5 Channels
Call SCAT
Snyder Community Antenna Television
Phone HI 3-4327

The Deffebach Agency
2606 Ave. R Phone HI 3-5611
INSURE
WHAT YOU HAVE

STRICTLY 'NEW-HAT' EVERY DAY!

There's nothing brighter, fresher, newsier and more welcome than your daily paper. It keeps you current on world affairs, stimulates your mind, tickles your sense of humor, puts facts at your fingertips.

It's short-lived — but it grows old gracefully. Today's paper won't be dead tomorrow or even the day after that. So much that's in it is timeless as well as timely. Things like expert financial and medical advice, recipes, do-it-yourself hints, special features and stories, pictures — these are just a few of the ageless extras your daily paper gives you.

In this era of mass communications, your newspaper stands out as a tangible document. It's yours to read, put down, pick up and read again, clip and save.

The Snyder Daily News

# YOUR TV LOG FOR THIS WEEK

**(TAKE OUT AND SAVE)**
**(July 10 thru July 16)**


# DIAL HI 3-5486

# The Snyder Daily News

# Delivered To Your Home

# $1.50 Per Month


## SUNDAY TELEVISION

| | KRBC Abilene Ch. 9, SCAT 4 | KMID Midland Ch. 2, SCAT 2 | KCBD Lubbock Ch. 11, SCAT 5 | KTXS Sweetwater Ch. 12, SCAT 3 | KWAB Big Spring Ch. 4 | KLBK Lubbock Ch. 13, SCAT 6 |
|---|---|---|---|---|---|---|
| 9 | :00<br>:15<br>:30<br>:45 | West Side<br>Church of Christ<br>A Light Unto<br>My Path | Herald of Truth<br>"<br>Pattern for<br>Living | | Early Show<br>"<br>"<br>" | Early Show<br>"<br>"<br>" |
| 10 | :00<br>:15<br>:30<br>:45 | Faith For Today<br>"<br>The Wills Family<br>" | Discovery<br>"<br>Unfolding Drama<br>First Christian | University | "<br>"<br>First Methodist<br>Church | "<br>"<br>"<br>Broadway Church |
| 11 | :00<br>:15 Industry on Parade<br>:30 Living Bible Hour<br>:15 | First Baptist<br>Church<br>"<br>" | Church<br>"<br>"<br>" | Baptist Church<br>"<br>"<br>Cartoon Circus | TBA<br>"<br>"<br>Film Feature | Of Christ<br>"<br>"<br>Inquiry |
| 12 | :00 Meet the Press<br>:15 "<br>:30 Devotions<br>:45 " | Meet the Press<br>"<br>Frontiers of<br>Faith | Meet the Press<br>"<br>Frontiers of<br>Faith | Discovering<br>America<br>Cartoon Circus<br>" | "<br>Fact the Nation<br>"<br>News & Weather | "<br>Face the Nation<br>"<br>News & Weather |
| 1 | :00 Command<br>:15 Presentation<br>:30<br>:45 " | House Hunting<br>"<br>Sunday After-<br>noon Movie | Down Among<br>The Sheltering<br>Palms<br>" | Discovery '66<br>"<br>Sports<br>Spectacular | Peter Gunn<br>"<br>Wide World Of<br>Sports | Peter Gunn<br>"<br>Wide World<br>Of Sports |
| 2 | :00 "<br>:15 "<br>:30 Senate Hearings<br>:45 " | (Man From<br>Del Rio)<br>"<br>" | "<br>"<br>Senate Hearings<br>" | "<br>"<br>"<br>" | "<br>"<br>"<br>" | "<br>"<br>"<br>" |
| 3 | :00 "<br>:15 "<br>:30 "<br>:45 " | TV Hour Of<br>Stars<br>"<br>" | "<br>"<br>"<br>" | Big Picture<br>"<br>Peter Potamus<br>" | US Women's<br>Golf<br>"<br>" | TBA<br>"<br>" |
| 4 | :00 Vietnam Review<br>:15 "<br>:30 Sportsman Holiday<br>:45 " | Vietnam Weekly<br>Review<br>Sportsman<br>Holiday | Viet Nam<br>Weekly Review<br>Sportsmans<br>Holiday | Mr. Ed<br>"<br>Amateur Hour<br>" | Bowling<br>"<br>Amateur Hour<br>" | Bowling<br>"<br>Amateur Hour<br>" |
| 5 | :00 McGee Report<br>:15 "<br>:30 "Who Shall Live"<br>:45 | Decision<br>"<br>Who Shall Live<br>" | Frank McGee<br>Report<br>Award Theater<br>" | Twentieth<br>Century<br>Flintstones<br>" | Twentieth<br>Century<br>Munsters<br>" | Twentieth<br>Century<br>Munsters<br>" |
| 6 | :00 "<br>:15 "<br>:30 Walt Disney<br>:45 " | "<br>"<br>Walt Disney<br>" | 6:00 Report<br>"<br>Walt Disney<br>" | Lassie<br>"<br>My Favorite<br>Martian | Lassie<br>"<br>F-Troop<br>" | Lassie<br>"<br>F-Troop<br>" |
| 7 | :00 "<br>:15 "<br>:30 Branded<br>:45 " | "<br>"<br>Branded<br>" | "<br>"<br>Branded<br>" | Ed Sullivan<br>"<br>"<br>" | The F.B.I.<br>"<br>"<br>" | The F.B.I.<br>"<br>"<br>" |
| 8 | :00 Bonanza<br>:15 "<br>:30 "<br>:45 " | Bonanza<br>"<br>"<br>" | Bonanza<br>"<br>"<br>" | Sunday Night<br>Movie<br>"Tender Is The<br>Night" | Perry Mason<br>"<br>"<br>" | Perry Mason<br>"<br>"<br>" |
| 9 | :00 The Wackiest Ship<br>:15 In The Army<br>:30 "<br>:45 " | Wackiest Ship<br>In The Army<br>"<br>" | Wackiest Ship<br>in the Army<br>"<br>" | "<br>"<br>"<br>" | Green Acres<br>"<br>Smothers Bros.<br>" | Green Acres<br>"<br>Smothers Bros.<br>" |
| 10 | :00 News, Weather<br>:15 Command<br>:30 Presentation<br>:45 " | News Final<br>Sports Review<br>Theater Two<br>" | 10:00 Report<br>"<br>Voice In The<br>Mirror | "<br>"<br>Court Martial<br>" | News & Weather<br>"<br>Sunday Night<br>Movie | News & Weather<br>"<br>Sunday Night<br>Movie |
| 11 | :00 "<br>:15 "<br>:30 "<br>:45 " | "<br>"<br>"<br>" | "<br>"<br>"<br>" | The Texan<br>"<br>"<br>" | "Carousel"<br>"<br>"<br>" | 'Say One For Me'<br>"<br>"<br>" |

## MONDAY TELEVISION

| | KRBC Abilene Ch. 9, SCAT 4 | KMID Midland Ch. 2, SCAT 2 | KCBD Lubbock Ch. 11, SCAT 5 | KTXS Sweetwater Ch. 12, SCAT 3 | KWAB Big Spring Ch. 4 | KLBK Lubbock Ch. 13, SCAT 6 |
|---|---|---|---|---|---|---|
| 6 | :00<br>:15<br>:30<br>:45 | | | | Summer<br>Semester<br>Jimmy Dean<br>Farm & Ranch | Summer<br>Semester<br>Jimmy Dean<br>Farm & Ranch |
| 7 | :00 Today Show<br>:15 "<br>:30 "<br>:45 " | Today Show<br>"<br>"<br>" | Headlines<br>Rep. & Weather<br>Today<br>" | Cartoon Circus<br>" | Mike Wallace<br>News<br>Cartoons<br>" | Mike Wallace<br>News<br>The Morning<br>Show |
| 8 | :00 "<br>:15 "<br>:30 "<br>:45 " | "<br>"<br>"<br>" | "<br>"<br>"<br>" | Captain<br>Kangaroo<br>"<br>" | Captain<br>Kangaroo<br>"<br>" | Captain<br>Kangaroo<br>"<br>" |
| 9 | :00 Eye Guess<br>:15 "<br>:30 Concentration<br>:45 " | Romper Room<br>"<br>Concentration<br>" | Eye Guess<br>"<br>Concentration<br>" | I Love Lucy<br>"<br>The McCoys<br>" | Donna Reed<br>"<br>The McCoys<br>" | Donna Reed<br>"<br>The McCoys<br>" |
| 10 | :00 Chain Letter<br>:15 "<br>:30 Showdown<br>:45 " | Chain Letter<br>"<br>Showdown<br>" | Chain Letter<br>"<br>Showdown<br>" | Andy Of<br>Mayberry<br>Dick Van Dyke<br>" | Andy Of<br>Mayberry<br>Dick Van Dyke<br>" | Andy Of<br>Mayberry<br>Dick Van Dyke<br>" |
| 11 | :00 Jeopardy<br>:15 "<br>:30 Swingin' Country<br>:45 | Jeopardy<br>"<br>Swingin' Country<br>" | Jeopardy<br>"<br>Swingin' Country<br>" | Love Of Life<br>"<br>Search For<br>Guiding Light | Love of Life<br>"<br>Search Tomorrow<br>Guiding Light | Love of Life<br>Mid Day News<br>Search For<br>Guiding Light |
| 12 | :00 News & Weather<br>:15 Peg's Board<br>:30 Let's Make A Deal<br>:45 " | Divorce Court<br>"<br>Let's Make A<br>Deal | 12:00 Report<br>Community<br>Let's Make A<br>Deal | The News Today<br>Farm & Ranch<br>As The<br>World Turns | Eye Wit. News<br>Weather<br>As The World<br>Turns | News<br>Farm & Ranch<br>As The World<br>Turns |
| 1 | :00 Days Of Our Lives<br>:15 "<br>:30 The Doctors<br>:45 " | Days Of Our<br>Lives<br>The Doctors<br>" | Days of our<br>Lives<br>The Doctors<br>" | Password<br>"<br>Houseparty<br>" | Password<br>"<br>Houseparty<br>" | Password<br>"<br>Houseparty<br>" |
| 2 | :00 Another World<br>:15 "<br>:30 You Don't Say<br>:45 " | Another World<br>"<br>You Don't Say<br>" | Another World<br>"<br>You Don't Say<br>" | To Tell The<br>Truth<br>Edge Of Night<br>" | General Hospital<br>"<br>Edge of Night<br>" | General Hospital<br>"<br>Edge of Night<br>" |
| 3 | :00 The Match Game<br>:15 "<br>:30 General Hospital<br>:45 " | The Match Game<br>"<br>Science Fiction<br>Theatre | Match Game<br>"<br>Supermarket<br>Sweep | Secret Storm<br>"<br>The Nurses<br>" | Secret Storm<br>"<br>Dating Game<br>" | Secret Storm<br>"<br>Dating Game<br>" |
| 4 | :00 Where Action Is<br>:15 "<br>:30 Father Knows Best<br>:45 " | TV Religion<br>School<br>Komic Karnival<br>" | Father Knows<br>Best<br>Superman<br>" | Donna Reed<br>"<br>Milton The<br>Monster | Rifleman<br>"<br>Color Carnival<br>" | Tele Bingo<br>"<br>Color Carnival<br>" |
| 5 | :00 Huckleberry Hound<br>:15 "<br>:30 Huntley-Brinkley<br>:45 " | Woody<br>Woodpecker<br>Huntley-Brinkley<br>" | Woody<br>Woodpecker<br>Huntley-Brinkley<br>" | The Beatles<br>"<br>Walter Cronkite<br>" | Gandy Time<br>"<br>News<br>" | Rifleman<br>"<br>News<br>" |
| 6 | :00 Local News<br>:15 Sports, News<br>:30 Hullabaloo<br>:45 " | 6:00 Report<br>"<br>Hullabaloo<br>" | 6:00 Report<br>"<br>Hullabaloo<br>" | The News Today<br>Spts & Weather<br>12 O'Clock High<br>" | Local News<br>Bruce Frazier<br>Voyage to the<br>Bottom of Sea | Local News<br>Weather<br>Voyage To The<br>Bottom of Sea |
| 7 | :00 John Forsythe<br>:15 "<br>:30 Dr. Kildare I<br>:45 " | John Forstyhe<br>"<br>Dr. Kildare Pt. I<br>" | John Forstyhe<br>"<br>Dr. Kildare Pt. I<br>" | "<br>"<br>Vacation<br>Playhouse | "<br>"<br>Vacation<br>Playhouse | "<br>"<br>Vacation<br>Playhouse |
| 8 | :00 John Davidson<br>:15 "<br>:30 "<br>:45 " | KraftSummer<br>Music Hall<br>"<br>" | KraftSummer<br>Music Hall<br>"<br>" | Andy Griffith<br>"<br>Hazel<br>" | Andy Griffith<br>"<br>Hazel<br>" | Andy Griffith<br>"<br>Hazel<br>" |
| 9 | :00 Run For Your Life<br>:15 "<br>:30 "<br>:45 " | Run For Your<br>Life<br>"<br>" | Run For Your<br>Life<br>"<br>" | Double Life Of<br>Henry Phyfe<br>Honey West<br>" | Twelve O'Clock<br>High<br>"<br>" | Twelve O'Clock<br>High<br>"<br>" |
| 10 | :00 Local News<br>:15 National News<br>:30 Tonight<br>:45 " | News Final<br>"<br>Tonight Show<br>" | 10:00 Report<br>"<br>Tonight Show<br>" | The News<br>& Weather<br>Secret Agent<br>" | News & Weather<br>"<br>Rainbow Theatre<br>"Perfect | News & Weather<br>"<br>Rainbow Theater<br>"Perfect |
| 11 | :00 "<br>:15 "<br>:30 "<br>:45 " | "<br>"<br>"<br>" | "<br>"<br>"<br>" | "<br>Untouchables<br>"<br>" | Strangers"<br>"<br>"<br>" | Strangers"<br>"<br>"<br>" |

## TUESDAY TELEVISION

| | KRBC Abilene Ch. 9, SCAT 4 | KMID Midland Ch. 2, SCAT 2 | KCBD Lubbock Ch. 11, SCAT 5 | KTXS Sweetwater Ch. 12, SCAT 3 | KWAB Big Spring Ch. 4 | KLBK Lubbock Ch. 13, SCAT 6 |
|---|---|---|---|---|---|---|
| 6 | :00<br>:15<br>:30<br>:45 | | | | Summer<br>Semester<br>Cartoon Circus<br>" | Summer<br>Semester<br>Cartoon Circus<br>" |
| 7 | :00 Today Show<br>:15 "<br>:30 "<br>:15 " | Today Show<br>"<br>"<br>" | Today News<br>Rpt. & Wthr.<br>Today<br>" | Mike Wallace<br>News<br>Cartoon Circus<br>" | Farm & Ranch<br>News, Wthr.<br>Mike Wallace<br>News | Farm & Ranch<br>News, Wthr.<br>Mike Wallace<br>News |
| 8 | :00 "<br>:15 "<br>:30 "<br>:15 " | "<br>"<br>"<br>" | "<br>8:25 News<br>News<br>" | Captain<br>Kangaroo<br>"<br>" | Captain<br>Kangroo<br>"<br>" | Captain<br>Kangaroo<br>"<br>" |
| 9 | :00 Eye Guess<br>:15 "<br>:30 Concentration<br>:45 " | Romper Room<br>"<br>Concentration<br>" | Eye Guess<br>"<br>Concentration<br>" | I Love Lucy<br>"<br>Real McCoys<br>" | Donna Reed<br>"<br>The McCoys<br>" | Donna Reed<br>"<br>Real McCoys<br>" |
| 10 | :00 Chain Letter<br>:15 "<br>:30 Showdown<br>:45 " | Chain Letter<br>"<br>Showdown<br>" | Morning Star<br>"<br>Paradise Bay<br>" | Andy Of<br>Mayberry<br>Dick Van Dyke<br>" | Andy Of<br>Mayberry<br>Dick Van Dyke<br>" | Andy Of<br>Mayberry<br>Dick Van Dyke<br>" |
| 11 | :00 Jeopardy<br>:15 "<br>:30 All Star Baseball<br>:45 | Jeopardy<br>"<br>All-Star Baseball<br>" | Jeopardy<br>"<br>All-Star Baseball<br>" | Love Of Life<br>"<br>Search Tomorrow<br>Guiding Light | Love Of Life<br>"<br>Search Tomorrow<br>Guiding Light | Love Of Life<br>"<br>Search Tomorrow<br>Guiding Light |
| 12 | :00<br>:15 "<br>:30<br>:45 " | "<br>"<br>"<br>" | "<br>"<br>"<br>" | The News Today<br>Farm & Ranch<br>As The<br>World Turns | News, Wthr.<br>Cartoons<br>As The<br>World Turns | Eye Witness<br>Farm & Ranch<br>As The<br>World Turns |
| 1 | :00<br>:15<br>:30<br>:45 | | "<br>"<br>" | Password<br>"<br>Houseparty<br>" | Password<br>"<br>Houseparty<br>" | Password<br>"<br>Houseparty<br>" |
| 2 | :00 "<br>:15 "<br>:30 You Don't Say<br>:45 " | "<br>"<br>You Don't Say<br>" | "<br>"<br>Baron<br>" | To Tell the Truth<br>"<br>Edge of Night<br>" | General Hospital<br>"<br>Edge Of Night<br>" | General Hospital<br>"<br>Edge Of Night<br>" |
| 3 | :00 The Match Game<br>:15 "<br>:30 General Hospital<br>:45 " | The Match Game<br>"<br>Sea Hunt<br>" | The Match Game<br>"<br>Supermarket<br>Sweep | The Secret Storm<br>"<br>The Nurses<br>" | The Secret Storm<br>"<br>Dating Game<br>" | The Secret Storm<br>"<br>Dating Game<br>" |
| 4 | :00 Where Action Is<br>:30 "<br>:30 Father Knows Best<br>:45 " | Komic Karnival<br>Cartoons<br>"<br>" | Father Knows<br>Best<br>Superman<br>" | Donna Reed<br>"<br>Casper Cartoons<br>" | Rifleman<br>"<br>Color Carnival<br>" | Tele Bingo<br>"<br>Color Carnival<br>" |
| 5 | :00 Felix The Cat<br>:30 "<br>:30 Huntley-Brinkley<br>:45 " | Yogi Bear<br>"<br>Huntley-Brinkley<br>" | Yogi Bear<br>"<br>Huntley-Brinkley<br>" | Batman<br>"<br>Evening News<br>" | Gandy Time<br>"<br>Evening News<br>" | Rifleman<br>"<br>Evening News<br>" |
| 6 | :00 Local News, Wthr.<br>:15 Sports News<br>:30 My Mother the Car<br>:45 " | News, Spts.<br>W T Today-Wthr.<br>My Mother<br>The Car | Six O'Clock Rpt.<br>"<br>My Mother<br>The Car | The News Today<br>Sports & Wthr.<br>Daktari<br>" | Local News<br>Here 'N' There<br>Daktari<br>" | Local News<br>Weather<br>Daktari<br>" |
| 7 | :00 On The Farm<br>:15 "<br>:30 Dr. Kildare II<br>:45 " | Please Don't Eat<br>The Daises<br>Dr. Kildare<br>" | Please Don't<br>Eat The Daises<br>Dr. Kildare<br>" | "<br>"<br>Hippodrome<br>" | "<br>"<br>Hippodrome<br>" | "<br>"<br>Hippodrome<br>" |
| 8 | :00 Tues. Nite At The<br>:15 Movies<br>:30 "<br>:45 " | Tuesday Night<br>At The Movies<br>"<br>" | Tuesday Night<br>At The Movies<br>"<br>" | "<br>"<br>Petticoat<br>Junction | "<br>"<br>Petticoat<br>Junction | "<br>"<br>Petticoat<br>Junction |
| 9 | :00 "<br>:15 "<br>:30 "<br>:45 " | "<br>"<br>"<br>" | "<br>"<br>"<br>" | The Fugitive<br>"<br>"<br>" | The Fugitive<br>"<br>"<br>" | The Fugitive<br>"<br>"<br>" |
| 10 | :00 Local News & Wthr.<br>:15 National News<br>:30 Tonight Show<br>:45 " | News Final Spt.<br>W.T. Rpts.-Wthr.<br>Tonight Show<br>" | Ten O'Clock Rpt.<br>"<br>Tonight Show<br>" | News & Weather<br>"<br>"<br>" | News &<br>Weather<br>Rainbow Theater<br>" | News &<br>Weather<br>Rainbow Theater<br>" |
| 11 | :00 "<br>:15 "<br>:30 "<br>:45 " | "<br>"<br>"<br>" | "<br>"<br>"<br>" | "<br>The Late Show<br>"<br>" | "<br>"<br>"<br>" | "<br>"<br>"<br>" |

# WEDNESDAY TELEVISION

| | KRBC Abilene Ch. 9, SCAT 4 | KMID Midland Ch. 2, SCAT 2 | KCBD Lubbock Ch. 11, SCAT 5 | KTXS Sweetwater Ch. 12, SCAT 3 | KWAB Big Spring Ch. 4 | KLBK Lubbock Ch. 13, SCAT 6 |
|---|---|---|---|---|---|---|
| 6 | :00<br>:15<br>:30<br>:45 | | | | Cartoon Circus<br>" | Sign On<br>"<br>Jimmy Dean<br>" |
| 7 | :00 "<br>:15 "<br>:30 "<br>:45 " | Today Show<br>"<br>"<br>" | Todays News<br>Rpt. & Wthr.<br>Today<br>" | Cartoon Circus<br>"<br>Mike Wallace<br>News | Farm & Ranch<br>News, Wthr.<br>Mike Wallace<br>News | Farm & Ranch<br>News, Wthr.<br>Mike Wallace<br>News |
| 8 | :00 Today Show<br>:15 "<br>:30 "<br>:45 " | "<br>"<br>"<br>" | "<br>"<br>"<br>" | Captain<br>Kangaroo<br>"<br>" | Captain<br>Kangaroo<br>"<br>" | Captain<br>Kangaroo<br>"<br>" |
| 9 | :00 Eye Guess<br>:15 "<br>:30 Concentration<br>:45 " | Romper Room<br>"<br>Concentration<br>" | Eye Guess<br>"<br>Concentration<br>" | I Love Lucy<br>"<br>Real McCoys<br>" | Donna Reed<br>"<br>The McCoys<br>" | Donna Reed<br>"<br>Real McCoys<br>" |
| 10 | :00 Chain Letter<br>:15 "<br>:30 Showdown<br>:45 " | Chain Letter<br>"<br>Showdown<br>" | Chain Letter<br>"<br>Showdown<br>" | Andy Of<br>Mayberry<br>Dick Van Dyke<br>" | Andy Of<br>Mayberry<br>Dick Van Dyke<br>" | Andy Of<br>Mayberry<br>Dick Van Dyke<br>" |
| 11 | :00 Jeopardy<br>:15 "<br>:30 Swingin' Country<br>:45 " | Jeopardy<br>"<br>Swingin' Country<br>" | Jeopardy<br>"<br>Swingin' Country<br>" | Love Of Life<br>"<br>Search Tomorrow<br>Guiding Light | Love of Life<br>"<br>Search Tomorrow<br>Guiding Light | Love Of Life<br>"<br>Search Tomorrow<br>Guiding Light |
| 12 | :00 News & Weather<br>:15 Peg's Board<br>:30 Let's Make A Deal<br>:45 " | Divorce Court<br>"<br>Let's Make<br>A Deal | Noon Report<br>"<br>Lets Make A Deal<br>" | The News Today<br>Farm & Ranch<br>As The<br>World Turns | News & Wthr.<br>Cartoons<br>As The<br>World Turns | Eye Witness<br>Farm & Ranch<br>As The<br>World Turns |
| 1 | :00 Days Of Our Lives<br>:15 "<br>:30 The Doctors<br>:45 " | Days of Our<br>Lives<br>The Doctors<br>" | Days of Our<br>Lives<br>The Doctors<br>" | Password<br>"<br>Houseparty<br>" | Password<br>"<br>Houseparty<br>" | Password<br>"<br>Houseparty<br>" |
| 2 | :00 Another World<br>:15 "<br>:30 You Don't Say<br>:45 " | Another World<br>"<br>You Don't Say<br>" | Another World<br>"<br>You Don't Say<br>" | To Tell the Truth<br>"<br>Edge Of Night<br>" | General Hospital<br>"<br>Edge Of Night<br>" | General Hospital<br>"<br>Edge Of Night<br>" |
| 3 | :00 The Match Game<br>:15 "<br>:30 General Hospital<br>:45 " | The Match Game<br>"<br>Sea Hunt<br>" | The Match Game<br>"<br>Supermarket<br>Sweep | Secret Storm<br>"<br>The Nurses<br>" | Secret Storm<br>"<br>Dating Game<br>" | Secret Storm<br>"<br>Dating Game<br>" |
| 4 | :00 Where Action Is<br>:15 "<br>:30 Father Knows Best<br>:45 " | Komic Karnival<br>"<br>"<br>" | Father Knows<br>Best<br>Superman<br>" | Donna Reed<br>"<br>Porky Pig<br>" | Rifleman<br>"<br>Cartoon Carnival<br>" | Tel-Bingo<br>"<br>Color Carnival<br>" |
| 5 | :00 Felix The Cat<br>:15 "<br>:30 Huntley-Brinkley<br>:45 " | Wild Bill Hickock<br>"<br>Huntley-Brinkley<br>" | Hoppity-Hooper<br>"<br>Huntley-Brinkley | Ozzie & Harriet<br>"<br>Evening News<br>" | Gandy Time<br>"<br>Evening News<br>" | Rifleman<br>"<br>Evening News<br>" |
| 6 | :00 Local News, Wthr.<br>:15 Sports News<br>:30 Virginian<br>:45 " | News, Spts.<br>Weather<br>The Virginian<br>" | Six O'Clock Rpt.<br>"<br>The Virginian<br>" | The News Today<br>Sports & Wthr.<br>Combat<br>" | Local News<br>Here 'N' There<br>Lost In Space<br>" | Local News<br>Weather<br>Lost In Space<br>" |
| 7 | :00 "<br>:15 "<br>:30 "<br>:45 " | "<br>"<br>"<br>" | "<br>"<br>"<br>" | "<br>"<br>Beverly<br>Hillbillies | "<br>"<br>Let's Go To<br>The Races | "<br>"<br>Let's Go To<br>The Races |
| 8 | :00 Bob Hope<br>:15 "<br>:30 "<br>:45 " | Bob Hope<br>"<br>"<br>" | Bob Hope<br>"<br>"<br>" | Green Acres<br>"<br>Dick Van Dyke<br>" | Big Valley<br>"<br>"<br>" | Big Valley<br>"<br>"<br>" |
| 9 | :00 I Spy<br>:15 "<br>:30 "<br>:45 " | I Spy<br>"<br>"<br>" | I Spy<br>"<br>"<br>" | John Gary Show<br>"<br>"<br>" | John Gary Show<br>"<br>"<br>" | John Gary Show<br>"<br>"<br>" |
| 10 | :00 News & Wthr.<br>:15 National News<br>:30 Tonight Show<br>:45 " | News & Spts.<br>W.T. Rpt. Wthr.<br>Tonight Show<br>" | Ten O'Clock Rpt.<br>"<br>Tonight Show<br>" | News, Weather<br>"<br>"<br>" | News &<br>Weather<br>Late Show<br>" | News &<br>Weather<br>Late Show<br>" |
| 11 | :00 "<br>:15 "<br>:30 "<br>:45 " | "<br>"<br>"<br>" | "<br>"<br>"<br>" | Theater<br>"<br>"<br>" | "<br>"<br>"<br>" | "<br>"<br>"<br>" |

# THURSDAY TELEVISION

| | KRBC Abilene Ch. 9, SCAT 4 | KMID Midland Ch. 2, SCAT 2 | KCBD Lubbock Ch. 11, SCAT 5 | KTXS Sweetwater Ch. 12, SCAT 3 | KWAB Big Spring Ch. 4 | KLBK Lubbock Ch. 13, SCAT 6 |
|---|---|---|---|---|---|---|
| 6 | :00<br>:15<br>:30<br>:45 | | | | Cartoon Circus<br>" | Sunrise Semester<br>"<br>Jimmy Dean<br>" |
| 7 | :00 Today Show<br>:15 "<br>:30 "<br>:45 " | Today Show<br>"<br>"<br>" | News<br>Weather<br>Today<br>" | Cartoon Circus<br>"<br>Mike Wallace<br>News | Farm & Ranch<br>News, Wthr.<br>Mike Wallace<br>News | Farm & Ranch<br>News, Wthr.<br>Mike Wallace<br>News |
| 8 | :00 "<br>:15 "<br>:45 "<br>:45 " | "<br>"<br>"<br>" | "<br>News & Wthr.<br>Today<br>" | Captain<br>Kangaroo<br>"<br>" | Captain<br>Kangaroo<br>"<br>" | Captain<br>Kangaroo<br>"<br>" |
| 9 | :00 Eye Guess<br>:15 "<br>:30 Concentration<br>:45 " | Romper Room<br>"<br>Concentration<br>" | Eye Guess<br>"<br>Concentration<br>" | I Love Lucy<br>"<br>The McCoys<br>" | Donna Reed<br>"<br>The McCoys<br>" | Donna Reed<br>"<br>The McCoys<br>" |
| 10 | :00 Chain Letter<br>:15 "<br>:30 Showdown<br>:45 " | Chain Letter<br>"<br>Showdown<br>" | Morning Star<br>"<br>Paradise Bay<br>" | Andy Of<br>Mayberry<br>Dick Van Dyke<br>" | Andy Of<br>Mayberry<br>Dick Van Dyke<br>" | Andy Of<br>Mayberry<br>Dick Van Dyke<br>" |
| 11 | :00 Jeopardy<br>:15 "<br>:30 Swingin' Country<br>:45 " | Jeopardy<br>"<br>Swingin' Country<br>" | Jeopardy<br>"<br>Let's Play Post<br>Office<br>" | Love Of Life<br>"<br>Search Tomorrow<br>Guiding Light | Love Of Life<br>"<br>Search Tomorrow<br>Guiding Light | Love Of Life<br>"<br>Search Tomorrow<br>Guiding Light |
| 12 | :00 News & Weather<br>:15 Peg's Board<br>:30 Let's Make A Deal<br>:45 " | Divorce Court<br>"<br>Lets Make A Deal<br>" | Noon Report<br>Com. Closeup<br>Let's Make<br>A Deal<br>" | The News Today<br>Farm & Ranch<br>As The<br>World Turns | News & Wthr.<br>The Noon Show<br>As The World<br>Turns | Eye Witness<br>Farm & Ranch<br>As The World<br>Turns |
| 1 | :00 Days Of Our Lives<br>:15 "<br>:30 The Doctors<br>:45 " | Days of Our<br>Lives<br>The Doctors<br>" | Days Of Our<br>Lives<br>The Doctors<br>" | Password<br>"<br>Houseparty<br>" | Password<br>"<br>Houseparty<br>" | Password<br>"<br>Houseparty<br>" |
| 2 | :00 Another World<br>:15 "<br>:30 You Don't Say<br>:45 " | Another World<br>"<br>You Don't Say<br>" | Another World<br>"<br>You Don't Sa<br>" | To Tell The Truth<br>"<br>Edge Of Night<br>" | General Hospital<br>"<br>Edge Of Night<br>" | General Hospital<br>"<br>Edge Of Night<br>" |
| 3 | :00 The Match Game<br>:15 "<br>:30 General Hospital<br>:45 " | Match Game<br>"<br>Rebus Game<br>" | The Match Game<br>"<br>Supermarket<br>Sweep | Secret Storm<br>"<br>The Nurses<br>" | Secret Storm<br>"<br>Dating Game<br>" | Secret Storm<br>"<br>Dating Game<br>" |
| 4 | :00 Where Action Is<br>:15 "<br>:30 Father Knows Best<br>:45 " | Where Action Is<br>"<br>Father Knows<br>Best | Father Knows<br>Best<br>Superman<br>" | Donna Reed<br>"<br>Bullwinkle<br>" | Rifleman<br>"<br>Cartoon Carnival<br>" | Tele Bingo<br>"<br>Color Carnival<br>" |
| 5 | :00 Felix The Cat<br>:15<br>:30 Huntley Brinkley<br>:45 " | Hoppity Hooper<br>"<br>Huntley-Brinkley<br>" | Huckleberry<br>Hound<br>Huntley-Brinkley<br>" | Batman<br>"<br>Evening News<br>" | Gandy Time<br>"<br>Evening News<br>Local News | Rifleman<br>"<br>Evening News<br>" |
| 6 | :00 Local News<br>:15 Sports News<br>:30 Daniel Boone<br>:45 " | News & Mkts.<br>WT Rpt. & Wthr.<br>Daniel Boone<br>" | Six O'Clock Rpt.<br>"<br>Daniel Boone<br>" | The News Today<br>Sports & Wthr.<br>McHale's Navy<br>" | Here 'N' There<br>"<br>Batman - 1<br>" | Local News<br>Weather<br>Batman<br>" |
| 7 | :00 "<br>:15 "<br>:30 Laredo<br>:45 " | "<br>"<br>Laredo<br>" | "<br>"<br>Laredo<br>" | Gilligan's Island<br>"<br>My Three Sons<br>" | Gilligan's Island<br>"<br>My Three Sons<br>" | Gilligan's Island<br>"<br>My Three Sons<br>" |
| 8 | :00 "<br>:15 "<br>:30 Mickie Finns<br>:45 " | "<br>"<br>America<br>" | "<br>"<br>Mickie Finn<br>" | Thursday<br>Night Movie<br>"<br>" | Thursday<br>Night Movie<br>"<br>" | Thursday<br>Night Movie<br>"<br>" |
| 9 | :00 Dean Martin<br>:15 "<br>:30 "<br>:45 " | Dean Martin<br>"<br>"<br>" | Dean Martin<br>"<br>"<br>" | "<br>"<br>"<br>" | "<br>"<br>"<br>" | "<br>"<br>"<br>" |
| 10 | :00 News & Wthr.<br>:15 National News<br>:30 Tonight Show<br>:15 " | News, Spts.<br>WT Today-Wthr.<br>Tonight Show<br>" | Ten O'Clock Rpt.<br>"<br>Tonight Show<br>" | The News<br>Weather<br>Long Hot<br>Summer | News &<br>Weather<br>Late Show<br>" | News &<br>Weather<br>Late Show<br>" |
| 11 | :00 "<br>:15 "<br>:30 "<br>:45 " | "<br>"<br>"<br>" | "<br>"<br>"<br>" | "<br>The Texan<br>"<br>" | "<br>"<br>"<br>" | "<br>"<br>"<br>" |

**DIAL HI 3-5486 FOR HOME DELIVERY OF THE SNYDER DAILY NEWS — ONLY 35c PER WEEK**

# FRIDAY TELEVISION

| | KRBC Abilene Ch. 9 SCAT 4 | KMID Midland Ch. 2, SCAT 2 | KCBD Lubbock Ch. 11, SCAT 5 | KTXS Sweetwater Ch. 12, SCAT 3 | KWAB Big Spring Ch. 4 | KLBK Lubbock Ch. 13, SCAT 6 |
|---|---|---|---|---|---|---|
| 6 | :00<br>:15<br>:30<br>:45 | | | | Cartoon Circus<br>" | Sign On<br>"<br>Jimmy Dean<br>" |
| 7 | :00 Today Show<br>:15 "<br>:30 "<br>:45 " | Today Show<br>"<br>"<br>" | Today News<br>Rpt. & Wthr.<br>Today<br>" | Cartoon Circus<br>"<br>Mike Wallace<br>News | Farm & Ranch<br>News, Wthr.<br>Mike Wallace<br>News | Farm & Ranch<br>News, Wthr.<br>Mike Wallace<br>News |
| 8 | :15 "<br>:30 "<br>:00 "<br>:45 " | "<br>"<br>"<br>" | "<br>8:25 News<br>Today<br>" | Captain<br>Kangaroo<br>"<br>" | Captain<br>Kangaroo<br>"<br>" | Captain<br>Kangaroo<br>"<br>" |
| 9 | :00 Eye Guess<br>:15 "<br>:30 Concentration<br>:45 " | Romper Room<br>"<br>Concentration<br>" | Eye Guess<br>"<br>Concentration<br>" | I Love Lucy<br>"<br>Real McCoys<br>" | Donna Reed<br>"<br>Real McCoys<br>" | Donna Reed<br>"<br>Real McCoys<br>" |
| 10 | :00 Chain Letter<br>:15 "<br>:30 Showdown<br>:45 " | Chain Letter<br>"<br>Showdown<br>" | Chain Letter<br>"<br>Showdown<br>" | Andy Of<br>Mayberry<br>Dick Van Dyke<br>" | Andy Of<br>Mayberry<br>Dick Van Dyke<br>" | Andy Of<br>Mayberry<br>Dick Van Dyke<br>" |
| 11 | :00 Jeopardy<br>:15 "<br>:30 Swingin' Country<br>:45 | Jeopardy<br>"<br>Swingin' Country<br>" | Jeopardy<br>"<br>Swingin' Country<br>" | Love Of Life<br>"<br>Search Tomorrow<br>Guiding Light | Love Of Life<br>"<br>Search Tomorrow<br>Guiding Light | Love Of Life<br>"<br>Search Tomorrow<br>Guiding Light |
| 12 | :00 News & Weather<br>:15 Peg's Board<br>:30 Let's Make A Deal<br>:45 " | Divorce Court<br>"<br>Let's Make<br>A Deal | Noon Reports<br>"<br>Lets Make a Deal<br>" | The News Today<br>Farm & Ranch<br>As The<br>World Turns | News & Wthr.<br>"<br>As The<br>World Turns | Eye Witness<br>Jessie Lee & Bills<br>As The<br>World Turns |
| 1 | :00 Days Of Our Lives<br>:15 "<br>:30 The Doctors<br>:45 " | Day of Our<br>Lives<br>The Doctors<br>" | Days of Our<br>Lives<br>The Doctors<br>" | Password<br>"<br>Houseparty<br>" | Password<br>"<br>Houseparty<br>" | Password<br>"<br>Houseparty<br>" |
| 2 | :00 Another World<br>:15 "<br>:30 You Don't Say<br>:45 " | Another World<br>"<br>You Don't Say<br>" | Another World<br>"<br>You Don't Say<br>" | Tell The Truth<br>"<br>Edge Of Night<br>" | General Hospital<br>"<br>Edge Of Night<br>" | General Hospital<br>"<br>Edge Of Night<br>" |
| 3 | :00 The Match Game<br>:15 "<br>:30 General Hospital<br>:45 " | The Match Game<br>"<br>Sea Hunt<br>" | The Match Game<br>"<br>Supermarket<br>Sweep | Secret Storm<br>"<br>The Nurses<br>" | Secret Storm<br>"<br>Dating Game<br>" | Secret Storm<br>"<br>Ben Casey<br>" |
| 4 | :00 Where Action Is<br>:15 "<br>:30 Father Knows Best<br>:30 " | Komic Karnival<br>"<br>"<br>" | Father Knows<br>Best<br>Superman<br>" | Donna Reed<br>"<br>Beany & Cecil<br>" | Rifleman<br>"<br>Cartoon Carnival<br>" | Tele Bingo<br>"<br>Color Carnival<br>" |
| 5 | :00 Bid and Buy<br>:15 "<br>:30 Huntley-Brinkley<br>:45 " | Bid 'N' Buy<br>"<br>Huntley-Brinkley<br>" | Lone Ranger<br>"<br>Huntley-Brinkley<br>Report | Tammy<br>"<br>Evening News<br>" | Gandy Time<br>"<br>Evening News<br>" | Rifleman<br>"<br>Evening News<br>" |
| 6 | :00 Local News, Wthr.<br>:15 Sports News<br>:30 Camp Runamuck<br>:45 " | "<br>"<br>Cheyenne<br>" | 6:00 Report<br>"<br>Ernest Tubb<br>" | The News Today<br>Sports & Wthr.<br>Wild, Wild West<br>" | Local News<br>Here 'N' There<br>British Open<br>" | Local News<br>Weather<br>Batman<br>" |
| 7 | :00 Hank<br>:15 "<br>:30 Sing Along<br>:45 With Mitch | "<br>"<br>Bat Masterson<br>" | Leave It To<br>Beaver<br>London<br>Palladium | "<br>"<br>Hogan's Heroes<br>" | "<br>"<br>Hogan's Heros<br>" | Dick Van Dyke<br>"<br>Hogan's Heros<br>" |
| 8 | :00 "<br>:15 "<br>:30 Mr. Roberts<br>:45 " | Wilburn Bros.<br>"<br>Mr. Roberts<br>" | "<br>"<br>Award Theatrfe<br>" | Gomer Pyle<br>"<br>Big Valley<br>" | Gomer Pyle<br>"<br>Bewitched<br>" | Gomer Pyle<br>"<br>Bewitched<br>" |
| 9 | :00 Man From Uncle<br>:15 "<br>:30 "<br>:45 " | Man From Uncle<br>"<br>"<br>" | Man From Uncle<br>"<br>"<br>" | "<br>"<br>Bewitched<br>" | Lawrence Welk<br>"<br>"<br>" | Lawrence Welk<br>"<br>"<br>" |
| 10 | :00 News, Wthr.<br>:15 "<br>:30 Tonight Show<br>:45 | News Final<br>WT Today, Wthr.<br>Tonight Show<br>" | Ten O'Clock Rpt.<br>"<br>Tonight Show<br>" | The News<br>Million $ Movie<br>"<br>" | News &<br>Weather<br>The Late Show<br>" | News &<br>Weather<br>The Late Show<br>" |
| 11 | :00 "<br>:15 "<br>:30 "<br>:45 " | "<br>"<br>"<br>" | "<br>"<br>"<br>" | Movie<br>"<br>"<br>" | "<br>"<br>"<br>" | "<br>"<br>"<br>" |

# SATURDAY TELEVISION

| | KRBC Abilene Ch. 9, SCAT 4 | KMID Midland Ch. 2, SCAT 2 | KCBD Lubbock Ch. 11, SCAT 5 | KTXS Sweetwater Ch. 12, SCAT 3 | KWAB Big Spring Ch. 4 | KLBK Lubbock Ch. 13, SCAT 6 |
|---|---|---|---|---|---|---|
| 6 | :00<br>:15<br>:30<br>:45 | | | | Sunrise<br>Semester<br>Sgt. Preston<br>" | Semester<br>Sunrise<br>Sgt. Preston<br>" |
| 7 | :00 "<br>:15 "<br>:30 Felix The Cat<br>:45 " | | Roy Rogers<br>" | Capt Kangaroo<br>"<br>" | Bugs Bunny<br>"<br>Porky Pig<br>" | Bugs Bunny<br>"<br>Porky Pig<br>" |
| 8 | :00 The Jetsons<br>:15 "<br>:30 Atom Ant<br>:45 " | Top Cat<br>"<br>Hector Heathcote<br>" | "<br>"<br>Atom Ant<br>" | Heckle & Jeckle<br>"<br>Tennessee<br>Tuxedo | Heckle & Jeckle<br>"<br>Milton the<br>Monster | Heckle & Jeckle<br>"<br>Milton the<br>Monster |
| 9 | :00 Secret Squirrel<br>:15 "<br>:30 Underdog<br>:45 " | Underdog<br>"<br>"<br>" | Secret Squirrel<br>"<br>Underdog<br>" | Mighty Mouse<br>"<br>Adventures of<br>Lassie | British Open<br>"<br>ing<br>" | Beatles<br>"<br>"<br>" |
| 10 | :00 Top Cat<br>:15 "<br>:30 Fury<br>:45 " | Top Cat<br>"<br>Fury<br>" | Top Cat<br>"<br>Fury<br>" | Tom & Jerry<br>"<br>Quick Draw<br>McGraw | Tom & Jerry<br>"<br>Casper<br>" | Tom & Jerry<br>"<br>Casper<br>" |
| 11 | :00 All Star Bowling<br>:15 "<br>:30 "<br>:45 " | All Star<br>Bowling<br>"<br>" | Hoppity Hooper<br>"<br>Cartoons<br>" | Sky King<br>"<br>Linus The<br>Lionhearted | Sky King<br>"<br>Lassie<br>" | Sky King<br>"<br>Lassie<br>" |
| 12 | :00 Major League<br>:15 Baseball<br>:30 "<br>:45 " | Major League<br>Baseball<br>"<br>" | Major League<br>Baseball<br>"<br>" | My Friend<br>Flicka<br>American<br>Bandstand | Flicka<br>"<br>American<br>Bandstand | Flicka<br>"<br>American<br>Bandstand |
| 1 | :00 "<br>:15 "<br>:15 "<br>:45 " | "<br>"<br>"<br>" | "<br>"<br>"<br>" | "<br>"<br>Hoppity Hooper | "<br>"<br>Film Festival<br>"Jim Thorpe, | "<br>"<br>Film Festival<br>"Shake Hands |
| 2 | :00 "<br>:15 "<br>:30 "<br>:45 " | "<br>"<br>"<br>Fixed Bayonets | "<br>"<br>"<br>" | Magilla Gorilla<br>"<br>Wide World<br>Of Sports | All American"<br>"<br>"<br>" | With The Devil"<br>"<br>"<br>" |
| 3 | :00 Bobby Lord Show<br>:15 "<br>:30 Command<br>:45 Presentation | "<br>"<br>"<br>" | Curse of the<br>Undead<br>"<br>" | "<br>"<br>"<br>" | "<br>"<br>Air Force<br>And You | "<br>Wrestling<br>"<br>" |
| 4 | :00 "The Last Possee"<br>:15<br>:30 "<br>:45 " | "<br>"<br>Sam Sneed Golf<br>" | "<br>"<br>The Night The<br>World Exploded | Kyle Rote's<br>World<br>Bugs Bunny<br>" | Film Feature<br>"<br>Bobby Lord &<br>Grand Opry | "<br>"<br>Bobby Lord &<br>Grand Opry |
| 5 | :00 Porter Waggoner<br>:15 "<br>:30 MacNeil Report<br>:45 " | Music Village<br>"<br>MacNeil Report<br>" | "<br>Schere-MacNeil<br>Report<br>MacNeil Report | Donna Reed<br>"<br>Voyage To The<br>Bottom Of Sea | Wilburn Bros.<br>"<br>Pickin' Time<br>" | "<br>"<br>Pickin' Time<br>" |
| 6 | :00 America<br>:15 "<br>:30 Flipper<br>:45 " | Six O'Clock Rpt.<br>"<br>Flipper<br>" | 6:00 Report<br>"<br>Flipper<br>" | "<br>"<br>Addams Family<br>" | Porter Wagoner<br>"<br>Legand Of<br>Jesse James | Porter Wagoner<br>"<br>Legand Of<br>Jesse James |
| 7 | :00 I Dream Of Jeannie<br>:15 "<br>:30 Get Smart<br>:45 " | I Dream Of<br>Jeannie<br>Get Smart<br>" | I Dream Of<br>Jeannie<br>Get Smart<br>" | F Troop<br>"<br>The F.B.I.<br>" | Shenandoah<br>"<br>Wild, Wild West<br>" | Shenandoah<br>"<br>Wild, Wild West<br>" |
| 8 | :00 Saturday Night<br>:15 At The Movies<br>:30 "<br>:45 " | Saturday Night<br>At The Movies<br>"<br>" | Saturday Night<br>At The Movies<br>"<br>" | "<br>"<br>Face Is Familiar<br>Miss Univere | "<br>"<br>Rifleman<br>" | "<br>"<br>Rifleman<br>" |
| 9 | :00 "<br>:15 "<br>:30 "<br>:45 " | "<br>"<br>"<br>" | "<br>"<br>"<br>" | Pageant<br>"<br>"<br>" | Gunsmoke<br>"<br>"<br>" | Miss Universe<br>Pageant<br>"<br>" |
| 10 | :00 News, Weather<br>:15 Tonight<br>:30 Big Time Wrestling<br>:45 " | News, Wthr.<br>Scoreboard<br>Shock<br>" | Ten O'Clock Rpt<br>"<br>Movie Of Week<br>" | "<br>"<br>The Baron<br>" | News & Weather<br>Million Dollar<br>Movie<br>" | "<br>"<br>News & Wthr.<br>Million Dollar |
| 11 | :00 "<br>:15 "<br>:30 "<br>:45 " | "<br>"<br>"<br>" | "<br>"<br>"<br>" | "<br>"<br>Untouchables<br>" | "<br>"<br>"<br>" | Movie<br>"<br>"<br>" |

## SINCE WE HAVE A CHOICE--

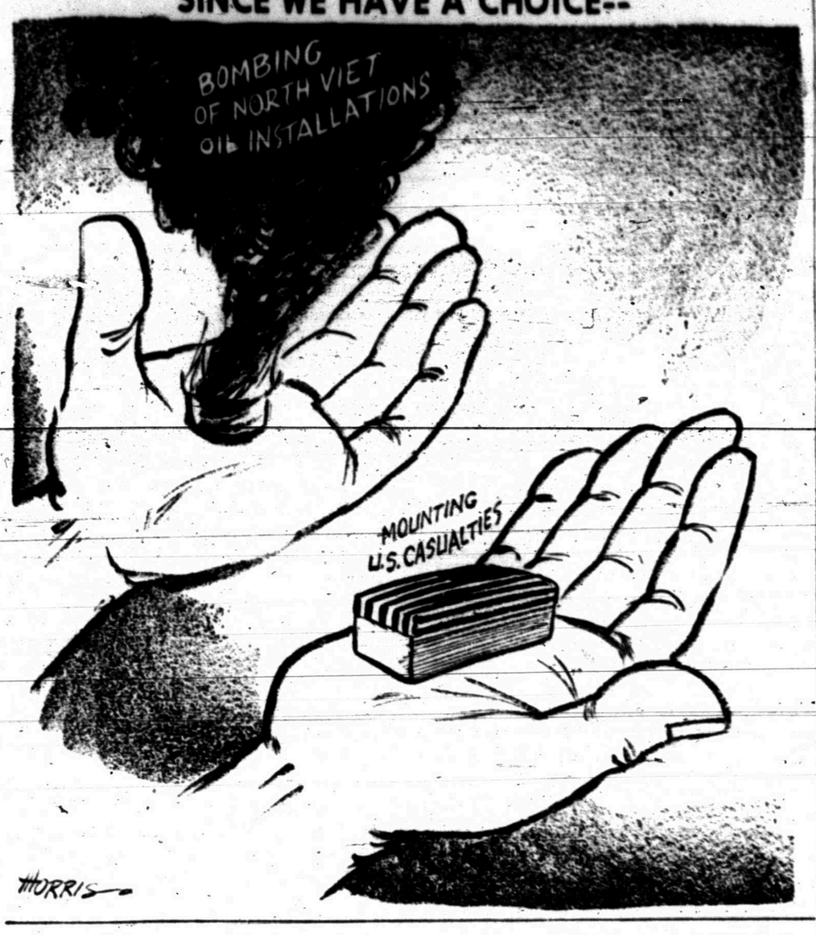


# US Commitment In Asia Becomes A Huge Project

By GEORGE MCARTHUR

MANILA (AP) — The American military commitment in Southeast Asia grows and grows.

Apart from men directly concerned with the Viet Nam conflict, a vast U.S. military machine stands ready to confront communism, should the war spill over into other areas.

More than half a million U.S. personnel soon will be deployed, directly or indirectly. Enormous sums of money are poured into the effort, maintaining huge bases and military complexes, shoring up allies, pressing ahead with crash military construction programs.

The effort centers in Viet Nam and radiates over a huge area. In Viet Nam as of now there are about 273,000 U.S. military men. It seems generally accepted that the force will reach 400,000 within six months.

In a few months, the U.S. machine will have about 550,000 men involved in Southeast Asia. There will be many more in the pipeline stretching back by way of Okinawa, Formosa, Japan, Guam, the Philippines and Hawaii.

Possibly the smallest and certainly the most mysterious effort is in Laos. It is an area extremely vulnerable to a spillover of the Viet Nam conflict, a country imminently threatened by a Communist attempt at total takeover.

It is reported that 3,500 U.S. military personnel now are in Laos, though no official spokesman confirms this. Overt dispatch of U.S. troops to Laos would violate the 1962 Geneva accord. That agreement supposedly guaranteed Laos' neutrality by forbidding any foreign nation to have troops there. North Viet Nam violated the agreement almost before the ink was dry.

Thailand, staunchest ally of the Americans in Southeast Asia, borders Indochina and is considered a major Red Chinese target. In Thailand there are now 20,000 U.S. troops and a network of combat airfields. Many U.S. personnel and an untold number of dollars go into roads and projects aimed at opening the remote north and tying it closer to the Bangkok government.

Many U.S. airmen go directly into combat from Thai airfields. The U.S. Air Force has eight squadrons of supersonic jet fighter-bombers operating from central Thailand and near the Thai-Laotian border. More fields are being built, near the Gulf of Thailand and in an area northeast of Bangkok.

Here is how the Southeast Asia buildup looks at this moment:

In Viet Nam, the total of 273,000 includes 164,000 Army, 17,000 Navy-Coast Guard, 54,000 Marines and 38,000 Air Force.

Unofficial estimates for other installations include Okinawa, more than 30,000; Japan, 39,000, Hawaii, 40,000; Guam, 8000. On Formosa there may be as many as 10000 U.S. personnel.

The 60,000 sailors of the U.S. 7th Fleet operate out of Subic Bay here, perhaps the most important Southeast Asia base for the Americans in Viet Nam. Without it the 7th Fleet would have to depend on Japan for adequate anchorages and repairs.

Altogether, 175 warships come in and go out of the base each month, almost all concerned with the Viet Nam conflict.

Clark Field in the Philippines is just as important to the Air Force in Viet Nam as Subic is to the Navy. Last year, 150 million pounds of war supplies moved through Clark, which sprawls across 150,000 acres and bills itself as "the air logistics hub of Southeast Asia."

To avoid political complications, no combat flights take off directly from Clark or anywhere in the Philippines. But almost every Air Force plane in Viet Nam has come through Clark or the smaller Mactan Field in the central Philippines.

Inside the Clark compound a 250-bed hospital gets nearly all serious casualties flown out of Viet Nam. A soldier shot in Viet Nam can be on an operating table at Clark within six hours.

Headuarters for all services under the Pacific Command is in Hawaii.

Okinawa-based units, among other things, provide direct logistic support for Southeast Asia forces. Japan-based units are primarily connected with logistic support headquarters and there are no major Army combat forces assigned there. The Formosa Command, relatively small, provides comunnications for the Pacific Command and assists Chinese Nationalist forces.

Strategic Air Command B52s fly Viet Nam missions from Guam. The 7th Air Force, with headquarters in Saigon, carries out operational strike and support missions in Viet Nam.

U.S. personnel in Southeast Asia do an awesome variety of jobs, all designed to back up the man fighting in South Viet Nam.

# Construction Holds Up In Texas

AUSTIN (AP) — Texas construction declined slightly from April to May but held up "very well in comparison with that of the nation as a whole," a researcher said Saturday.

Dr. Stanley Arbingast of the Bureau of Business Research at the University of Texas said "The tight money situation had evidently not affected Texas construction through May as muh as had been anticipated."

However, he said, "Shortages of credit from savings and loan associations have hurt new construction to some extent in that some savings and loan institutions as a policy are serving old customers but are not seeking new accounts."

He said a few new federal rules, effective July 1, may bring about an increase however, in money available for home loans. It authories savings and loan associations to issue savings certificates, a privilege previously restricted to banks. Dividends up to 5 per cent may be paid on the certificates.

Arbingast, in an article for the July "Texas Business Review," said Texas' seasonally adjusted index of total construction dropped from 145.3 in April to 141.5 in May. The May index, however, was 21 points higher than a year ago.

He said Texas' residential construction regained its momentum in May, climbing 13.6 points from April when it was at its lowest point since February 1965. Austin, Corpus Christi, Houston, Laredo, Midland and San Antonio all showed increases in the number of permits issued for single-family dwellings. Laredo had the highest increase, 18 per cent, while the largest decreases were in Tyler, 35 per cent; Lubbock, 31 per cent; Waco, 28 per cent, and Wichita Falls, 25 per cent.

## —Junior Editors Quiz on— MAMMALS

*QUESTION: What are the largest living animals and why are they so big?*

• • •

**ANSWER:** Mammals are warm-blooded animals who suckle their young. We show the three biggest of these, with the Blue Whale winning first prize by an enormous margin. This monster can grow to 111 feet and weigh up to 100 tons; it is the largest animal ever to exist. Such huge size is possible because the whale's body is supported by the water, whereas a land animal must carry his weight around on legs; this limits his size. The African Elephant is the largest land animal, a big bull weighing up to 14,000 pounds, standing 11-1/2 feet at the shoulder. Elephants are vegetarians. Their huge size and remarkable trunks enable them to reach their food. Their great strength gives them and their young protection from fierce predatory animals. Tropical Africa is a battleground for animals, where the powerful, swift or cunning are the ones which survive. With his great size and high intelligence, the elephant has little to fear except man. The world's largest flesh-eating animal is the Kodiak Bear, weighing up to 1,700 pounds. Their great size and strength enables them to kill large animals for food.

• • •

**FOR YOU TO DO:** Scientists tell us that the Blue Whale's ancestors once lived on land. Draw a picture showing what you think these ancestors looked like. 7-9

(Christopher Reiser of Northvale, N. J., wins this week's grand prize of Compton's Illustrated Science Dictionary plus $10 cash for this question. Mail yours on a postcard to Junior Editors in care of this newspaper.)

## CROSSWORD PUZZLE

ACROSS
1. Came to an end
5. Taro paste
8. Antiquated
11. Three-banded armadillo
12. Flee
13. Course
14. Antitoxins
15. Substance
17. Outer boundary
19. Scintilla
20. Frightened
24. Fast plane
26. Befitting
28. General's helper
29. Up above
31. Two-year old sheep
33. Scatter
34. Containing boron
36. Night: Fr.
38. Pun
42. Chatter
45. Ital. coins
46. Single one
47. Night before
48. Quiet
49. Draw
50. Affirmative
51. Lath

DOWN
1. Winged insect
2. Fencing sword
3. Story teller
4. Characteristic
5. Appropriate
6. Evict
7. Interpolate
8. Acknowledge
9. Varnish ingredient
10. Stain
16. Silkworm
18. Extinct bird
21. Legal error
22. International language
23. Morning moisture
24. Poke
25. Ike's war command
27. Terms in office
30. Size of type
32. Weapon
35. Bevy
37. Loafs
39. Glacial snowfield
40. "The Bear"
41. Converge
42. Caress
43. Black cuckoo
44. Caustic solution

| | | | | | | | | | | | |
|---|---|---|---|---|---|---|---|---|---|---|---|
| BUD | | LEFT | | | | ELF | | | | | |
| IRE | | AMIA | | | | RIO | | | | | |
| SAC | | SUSTAIN | | | | ORY | | | | | |
| TEAMS | | | | | ACHE | | | | | | |
| RUDE | | TWIST | | | ER | | | | | | |
| OSE | | REACH | | | | | | | | | |
| | DIARY | | | | CAT | | | | | | |
| PONIARD | | | | PAGE | | | | | | | |
| ARUM | | | | FAVOR | | | | | | | |
| SIDERITE | | | | ORE | | | | | | | |
| SEE | | OVAL | | | RAT | | | | | | |
| ELS | | CANT | | | TEE | | | | | | |

SOLUTION OF YESTERDAY'S PUZZLE

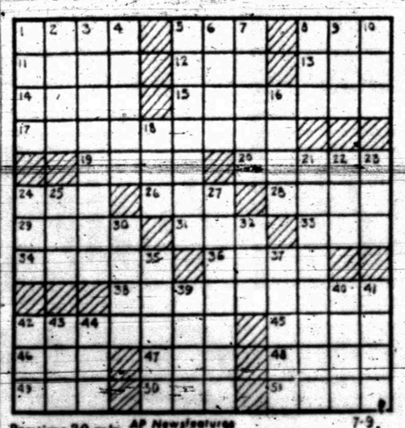

Par time 30 min. AP Newsfeatures 7-9

MARY

GRANDMA

JOE PALOOKA

DIXIE DUGAN

REX MORGAN

KERRY DRAKE

WAYOUT

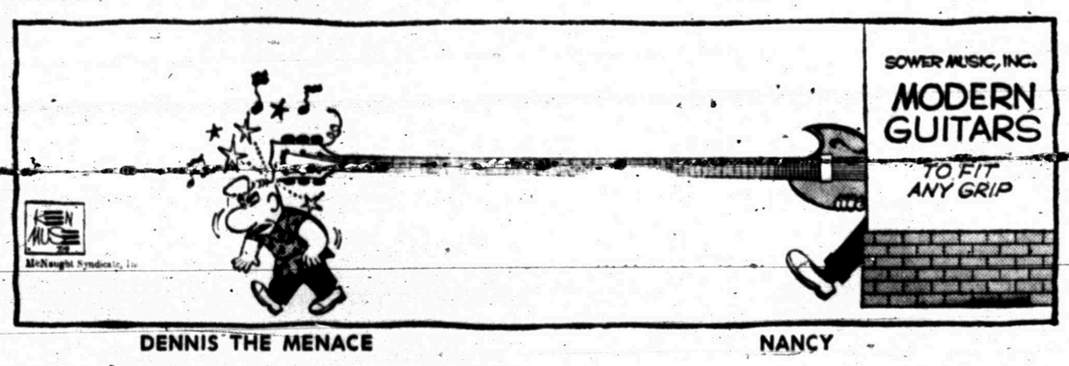


DENNIS THE MENACE

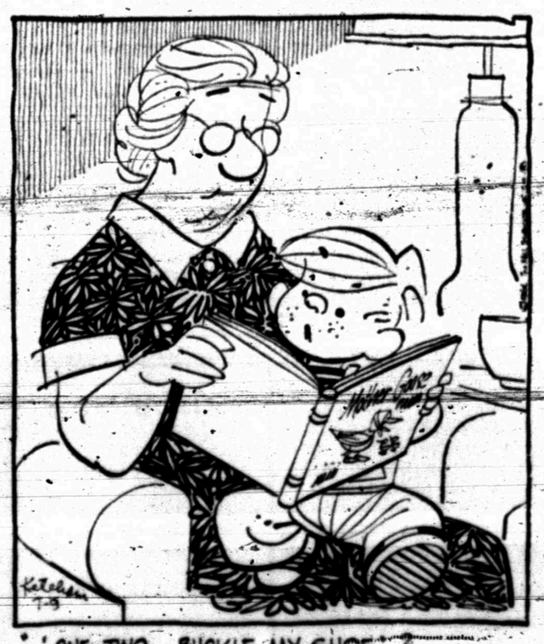


NANCY

**BRIDAL TEA** — Miss Carolyn Springer, bride-elect of Glen Ward, was honored with a gift tea Thursday evening in the community room of Snyder Savings and Loan. The honoree's chosen colors of blue and white were carried out in the decor. The couple will exchange vows on July 15th in Lenorah, Texas at the Lenorah Baptist Church. Pictured above from left, Mrs. Denver Springer, mother of the bride-to-be, Miss Springer, Mrs. J. P. Ward, Jr. and Mrs. J. P. Ward, Sr.

# Hermleigh News

By MRS. O. W. RICHBURG

Mrs. Myrtle Bowen spent last weekend visiting her sister, Mrs. Pearl Hobson and daughter Sherry of Denton.

Mrs. Francis Thomason returned home last weekend from Ft. Worth where she had attended the funeral of her late husband's brother, Mr. W. M. Thomason and she also visited her mother, Mrs. Tillie Hall.

Mr. and Mrs. Travis Burleson, Carroldon and a nephew, Wayne Patterson of Victoria, Texas really celebrated during the holidays in western style. They left Friday for Dodge City Kansas to see the longhorn cattle drive as they came in to the famous old western town after having started from San Antonio Texas earlier. The drive was sponsored by the Longhorn Cattle Association. They climaxed the trip with a visit to "Boot Hill," and were spectators to a Matt Dillon fight in front of the Long Branch Saloon. Finally, they attended the big square dance Saturday night. Enroute home they visited her sister, Mary Kleeman and a niece, Mr. and Mrs. Roger S. Cowan and family of Lawton, Oklahoma and returned home Monday.

Mr. and Mrs. Odis Crumley of San Gabriel, California and her father, Mr. Patterson, of Los Angeles, California visited Wednesday night with his sister, Mr. and Mrs. Jess Holderidge and family and others who visited in the Holderidge home Wednesday night were Mr. and Mrs. Ted Robbins and Tena and Mr. and Mrs. Hubert Starnes, Linda and Ronald of Snyder.

Mr. and Mrs. Bill Robbins' small daughter Lisa has been released from St. Joseph hospital, where she had surgery after being in a car accident. She is now at her home in Arlington.

Mrs. Roxie Soules has recently been a patient at Simmons hospital.

Mr. and Mrs. Lawrence Boatenhammer left Wednesday afternoon for Hendrick hospital in Abilene where he will undergo surgery this week.

Mr. Ted Averitt, Coach Hodges, Mrs. Vance Clift, Mrs. Mildred Simmons, Mrs. Edna Shields and Mrs. Terry Nachlinger are the Hermleigh teachers who are making plans to leave for Austin Sunday to attend a 5-day workshop next week.

Mrs. Lenora Turner of Lubbock visited with her aunt, Mrs. Nora Hess during the weekend. She also visited church during the morning services Sunday at the Methodist Church. Others visiting in church services were Mrs. Janell Burns, Connie, Ronnie and Vicki of Lubbock. They were guests of the Hollis Wards and Mrs. Nora Hess during the weekend.

Mr. Raymon Collier of Odessa was visiting in Hermleigh and Snyder during the holidays.

Mr. and Mrs. Tom Shellburne attended the Shellburne family reunion July 1st and 2nd at Robert Lee. Among others attending were Mr. Leslie Shellburne, Judy, Jan, Jim, Carol, Lynn and Ann of Hamlin, Mrs. Jim Neal and children of Paint Rock.

Mr. and Mrs. John Adams, Mr. and Mrs. Grady Miller and family, Mrs. Franklin and Miss Annie Shellburne of Ft. Hancock, Mr. Kemper Shellburne and Milton of Norton, Mr. and Mrs. J. C. Allison and Mrs. Buck Wheat, and children of Eastland, Mr. and Mrs. Neal Stewart, Randy and Sherry of Farwell, Mr. and Mrs. Elmer Foster of Eastland and Mr. and Mrs. Bill Beatty of Robert Lee.

Mr. and Mrs. Harold Robbins and Carol and Miss Greenita Robbins of Lubbock visited his parents, Mr. and Mrs. H. E. Robbins during the weekend.

Johnie Thomason returned home recently after spending several days with his sister, Mr. and Mrs. Johnie Williams of Riverside, Texas.

Mrs. Francis Thomason reports that her daughters were home for the 4th. They are Mr. and Mrs. Charlie Van Sicle and children of Snyder, Mr. and Mrs. Johnie Williams and family of Riverside and Mrs. Tommy McCray and daughter of Denver City.

Mr. and Mrs. Kenneth Reeves and boys visited a Sunday recently with Mr. and Mrs. Travis Burleson and Carroldon.

Mrs. Alton Barfoot is a patient at Cogdell hospital.

Mrs. Durwood Watson has gone to Orcutt, California to visit her son, Mr. and Mrs. Jack Watson. Mr. Watson is seriously ill.

**FRESH FROM OVEN** . . . Youthful cook-designer admires her newly baked chunky jewelry.

# Bake Up Batch Of Jewelry

By VIVIAN BROWN
AP Newsfeatures Writer

Make it yourself — bit, bulky Mexican jewelry. Put it in the oven, as simple as baking a cake. You'll have it in time to add a bit of dash and color to warm weather clothes.

The clay is made by mixing a pound of baking soda and a cup of corn starch in a sauce pan.

Add a cup and a quarter of water, mix again.

Bring to a boil over low heat, stirring constantly until mixture reaches a dough - like consistency, or about 4 minutes.

Transfer it to a place. Cover it with a damp cloth, and let it cool (To speed up cooking, stick it in the refrigerator for a few minutes) then knead it a little as you would dough, and begin fashioning the stuff.

For those handsome Mexican beads, mold into shapes — and insert beads on a large size, straightened out paper clip, one clip for every three or four beads. The clips tunnel the holes for threading and make it easier to paint and shellac the beads.

Place the beads on a wire rack in a warm (350 degrees) oven that has been turned off.

After a half hour, the beads should be dry and hard and ready for the wildest colors you can conjure up with your water color paints.

One or two coats of shellac after coloring gives them a glossy, professional finish. Slip off the paper clips and thread beads using a darning needle and double strand of dental floss or good stout thread.

Bracelets are a cinch to make. Roll the clay out into a long cylinder, flatten and pinch the two ends together. Dip your fingers in water to smooth out the connection. Follow the same drying, painting and shellacking procedure.

When designing pins and earrings be sure the backside is smooth and flat so that a pin and earring backer may be glued on firmly. Those necessary parts may be located in variety stores.

Once you've made a few pieces you'll want to go on. Make some for gifts, or sell them to make money for a sorority or club.

As in anything else you are doing for the first time, follow directions.

# It's Time To Shower The Bride

By CECILY BROWNSTONE
Associated Press Food Editor

SPRINGTIME AND SUMMER bring showers for the bride — the delightful kind of showers that friends give.

Nowadays such a shower is apt to be a small affair: half a dozen guests are invited for luncheon. If this is the sort of party you'd enjoy giving for a bride-to-be, we'd like to offer a menu that does not involve an overly amount of work.

Serve chicken salad with fresh crisp vegetable garnishes and a tray of melba toast and assorted rolls. For dessert, a really lovely orange pie. We first tasted this dessert at a friend's house and asked for the recipe not only because this pie is delicious and attractive, but because ladyfingers are used instead of the usual pastry.

**ORANGE LADYFINGER PIE**

1 envelope unflavored gelatin
½ cup sugar
½ cup cold water
¼ cup orange - flavored liquer or cordial, or water
1 can (6 ounces) frozen orange juice concentrate, thawed and undiluted
3 eggs, separated
8 to 12 ladyfingers
1 cup heavy cream, whipped
Strawberries and orange sections

In a medium saucepan, thoroughly stir together the gelatin and 2 tablespoons of the sugar; and ½ cup cold water. Measure the orange - flavored liquer in a pint measuring cup; add ¼ cup of the orange concentrate and the egg yolks; beat with a fork until blended. Pour into gelatin mixture; mix well. Place over low heat and stir constantly until gelatin dissolves and mixture thickens slightly — about 5 minutes. Remove from heat; stir in remaining orange concentrate. Chill, stirring occasionally, until mixture mounds slightly when dropped from a spoon.

While mixture is chilling, prepare the pie shell. Split the ladyfingers to make them the right length — 2½ inches — to be placed upright and close together along the sides of a 9-inch pie plate; place the ladyfingers in the pie plate in that fashion. Line the bottom of the pie plate with the cut-off ends and remaining ladyfingers.

When gelatin mixture is chilled, beat egg whites until stiff; gradually beat in the remaining 6 tablespoons sugar, continuing to beat — if necessary — until very stiff. Fold into gelatin mixture and then fold in half of the whipped cream. Pile filling into the ladyfinger pie shell. Chill until firm — at least 3 hours. At serving time, garnish with remaining whipped cream, strawberries and orange sections.

**WHEN WEDDING BELLS AND ORANGE BLOSSOMS** are around the corner, orange ladyfinger pie will make a delightful dessert at a small luncheon for the bride.

## Fresh Corn Oysters

4 medium ears corn
1 large egg
¼ teaspoon salt
1 tablespoon sugar
1½ tablespoons flour
½ teaspoon baking powder

Cut kernels from corn; use back of knife to scrape down any pulp; there should be about 1¾ cups. Beat egg until thick and ivory color; add salt, sugar, flour and baking powder; beat to combine. Fold in corn. Using a heaping tablespoon of the mixture for each oyster, bake on well-buttered griddle — turning to brown both sides. Keep warm if necessary in a low oven. Makes 16.

## Sidedish Tomatoes

1 can (1 pound) whole solid-pack tomatoes
2 large ribs celery (without leaves), finely diced (½ cup)
½ medium green pepper, finely diced (1-3 cup)
2 tablespoons minced sweet onion
¼ teaspoon salt

Into a shallow container, pour the juice from the tomatoes; mix in the remaining ingredients. If tomatoes are small, halve; if large, quarter; place in container and spoon juice mixture over them. Cover and chill. Makes 4 servings.

## Treated Fir Tops

Preservatively - treated Douglas fir lumber will outlast any other type of wood, according to experienced landscape contractors, who recommend it for all garden structures — fences, decks, planter boxes, arbors.

## To Clean Paneling

If any oily soot flim has dulled your solid lumber wall paneling, the wood, if finished with varnish or lacquer, can be cleaned with a good furniture cleaner. The best cleaners contain no wax, but a thin coat of wax may be applied after cleaning.

# Spring Gives Rain The Boot

By JEAN SPRAIN WILSON
AP Fashion Writer

NEW YORK — Just because somebody wrote a nursery rhyme about it, April gets all the blame for the stormy weather.

But April does not have any monopoly on the rain anywhere in the country. The United States weather bureaus have comparison figures to show that not even the rainy seasons in certain areas faithfully turn on and off like automatic faucets according to the calendar.

In other words, don't pack away your rainwear. Rain is here to stay, between the sunshine, that is.

Anyway, rainwear is too pretty, too gay these days to be put away.

Whenever you are gloomy, don't you put on a false smile to fool the world, even fool yourself into thinking the sun is shining?

That is the fashion philosophy of rainwear. Make it sunny. Make it blossom with flowers. Make it so whimsical that everyone smiles. Then who cares if it is wet? Inclemency is a material state. Not a mood.

The rainy day story begins with the obvious. Umbrellas and raincoats are made of see - through vinyls and peekaboo portholes and bright hues and posies on both.

It moves to the less obvious, dresses . . . suits and evening wear that defy the dampness without revealing their water - shedding qualities because the fibers themselves are covered by glass shields, silicone.

Boots get all the dirty work. Rubbers and galoshes were once the ultimate in utilitarian ugliness. . . so much so that people with style sensitivity preferred to chance pneumonia than heed warnings to wear them.

Now boots are so chic that getting the people to relinquish them in the dry weather is the problem.

Boots begin at the ankle and reach high to the thigh. Some are tucked and linen - like; others are narrow to the calf with zippered sides, and mad gleaming plastic; flowered, striped, or clear see - through type.

Oddly, those old - fashioned buckle galoshes are in vogue again too, but dressed up in white with smart black buckles.

All are too pretty to be mere mud gear.

**RAINY DAY GIRL** surrounded by choice boots.

It's not enough to love flowers; you must hate weeds. Bible Book Store, 1402 Lubbock Highway.

Ambulance Service
BOLGER FUNERAL HOME
Dial HI 3-3533

STAR DISCOUNT
WHERE VALUE AND QUALITY MEET
STAR SETS THE PRICE . . . OTHERS FOLLOW

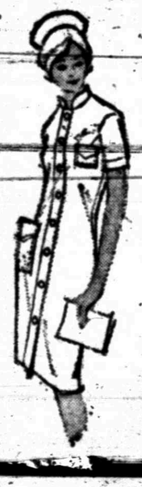

WHITE UNIFORMS
• Cotton & Dacron
• 2-Pc. Tailored Shifts
• Sizes 5-6 To 24½
$3.87 TO $8.88

HIDDEN MAGIC HAIR SPRAY
Regular And Extra Controls
Giant Can STAR'S PRICE ..... $1.27

LADIES PANTIES

SIZES 5 To 8
STAR'S PRICE ..... 3 FOR $1.00

Reconditioned SPARK PLUGS Set Of 8 97¢
Willis No-Fail CATFISH BAIT Reg. Price 50c 2 FOR 50¢
BATHROOM TISSUE 10-Roll Pkg. 66¢
Permanently Buoyant SKI BELTS Small, Medium And Large 97¢

3607 Ave. S — Open 8 A.M. 'Til 8 P.M.