MICROPLEX
P.O. BOX 816423
DALLAS, TX
75381-6423

Primary to decide some local races

A hotly contested governor's race, an equally hard fought contest for state representatve of the 78th District, and 10 Scurry County posts — to include county judge and three commissioner's seats — are expected to stir voter interest here Saturday.

The primary ballot for both the Democratic and Republican parties is slated from 7 a.m. until 7 p.m. Democrats will vote in 15 county locations (see related story) while Republicans will have a single polling spot, West Elementary.

Since Saturday's vote is the primary, many races will not be finalized until November's General Election — including the statewide ballot for Texas governor.

But some races will be in effect decided Saturday, including the contest for the Democratic nomination between 78th District Rep. Steve Carriker (D-Roby) and challenger Danny Hunter.

Hunter, a Texas Tech student and former campus leader at Western Texas College, seeks to upset Carriker for his third two-year term in the Texas Legislature.

On the local political scene, the race for county judge will also see the Democratic nominee unopposed on the ballot in November.

The contest for the party nomination is between incumbent Preston Wilson, seeking his fifth term, and Bobby Goodwin, a former local JP and county deputy who has narrowly lost elections to Wilson in 1978 and 1982.

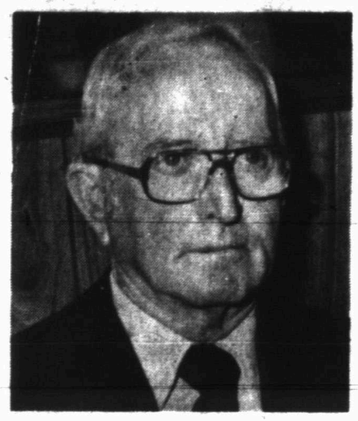

PRESTON WILSON
...incumbent...

Other locally contested races which will be decided Saturday — all involving the Democratic nomination — include the Pct. 1 commissioner's seat; the county treasurer's post; and the position of justice of the peace for Pct. 2.

In the Pct. 1 race, a three-man race has developed involving incumbent Duaine Davis, the former road and bridge crew foreman appointed to the post in July to fill out an unexpired term, and two local farmers, Fred Cross and Milton Stephens.

Both Cross and Stephens previously ran for the Pct. 1 commissioner's post in the Democratic primary race of 1984. Then-incumbent Eldon Perry won that three-man race.

If no candidate receives a clear majority, a runoff for this post is at least possible.

For county treasurer, incumbent Billy Wayne Thompson seeks his fifth term in office as a Democrat. He is challenged for the nomination by Mary Langford, a homemaker and former party precinct chairman here.

The third contested race here with only Democratic candidates involves Justice of the Peace Pct. 2 — a precinct which serves Hermleigh. Incumbent R.C. Nixon is seeking the Democratic nomination for his second term.

Opposing him is D.M. Foree, a retired county and Chevron employee.

Another race which has generated considerable political activity — but which will not be decided until the November General Election — is the commissioner's race for Pct. 2.

BOBBY GOODWIN
...challenger...

With the announced retirement of incumbent Hassie Sneed, four Democrats announced and one Republican — W.A. (Bill) Jones, a Fluvanna farmer and rancher.

Democrats seeking the nomination in an election that also holds the possibility of a runoff include: Dick Fowler, a self-employed contractor; Jerry House, a county farmer who has sought the commissioner's post previously in 1982; Alfred Kohl, a retired supervisor and fire chief for the city; and Tommy Pate, a local farmer.

The Pct. 4 commissioner's seat is a contested race also — again one which will not be finally decided until November.

In Saturday's Democratic primary, incumbent Ted Billingsley seeks his party's nomination for a third term. He is challenged for the nomination by Sam B. Chorn, a retired farmer living in the Hermleigh area.

Next November, the Democratic nominee will face Republican Glen O. Butler, a

See RACES, page 15

The Snyder Daily News

Vol. 38 No. 312 | Snyder, Texas (79549) | 16 Pages 25 Cents

ISD assesses oil loss, sizable hike possible

(Editor's Note: This is the first of two articles examining the impact of the loss of some $600 million in oil tax revenues expected locally. A story in Sunday's SDN will address county government.)

By DONNY BROWN
SDN Managing Editor

A $600 to $650 million loss in oil values for the Snyder school district could push the school tax rate upward some 25 cents, school officials have estimated.

This follows the assumption that the district's budget expenses would remain the same next year, officials add, an unknown that depends primarily on enrollment figures.

"This kind of figure assumes no significant changes in enrollment of the district," said Superintendent Bob Hawes Friday.

"We're waiting for the end of school to see if we have some indication if we have movement out of the district."

The shortfall in oil values — estimated at 40 percent — was projected Wednesday by the oil valuation firm employed to figure values related to the Scurry County oilpatch.

With last year's oil-related values set at $1.5 billion countywide, a 40 percent loss will decrease these values to some $900 million — a $600 million loss from the tax base for Scurry County, its related college district and Snyder ISD.

School officials have now figured what this loss would mean to the district in 1986-87 "assuming everything else (in the budget) remains the same."

"We're not saying that's going to happen," Hawes said, "we're figuring it that way for our own information."

The current school tax rate is 51.5 cents, and a $600 to $650 million drop in value would require approximately 25 more cents to this.

This factor alone would equal a 48 percent jump in school taxes next year — taking the rate to the 76 to 80 cent range.

This means for every $10,000 valuation placed on property in the district, taxpayers could expect an additional $25 added to their tax bill.

For a home placed on the tax rolls at $50,000, this would mean an increase of $125. Assuming a 76 cent rate, the school district tax bill for a $50,000 home would be $380.

Snyder's current tax rate of 51.5 cents is considered to be well below the average for schools both in its education region, Region 14, and the statewide average.

The most current information regarding both reflects the tax rates established two years ago in 1984. At that time, the regional average tax rate was 64 cents per $100 valuation and the statewide average was 74 cents. At that time, the Snyder rate was 43 cents.

A loss of some $267 million in oil values last year drove the school tax rate up some 6 cents.

The overall county tax base last year was some $2.2 billion and $600 million represents a 27 percent reduction.

Regarding the 40 percent drop, it has been estimated declines in production accounted for 21 percent and the price of oil another 19 percent.

POLLING PLACES READIED — Scurry County staffers including Van Meador (pictured here) were busy Friday setting up polling places for Saturday's primary elections. (SDN Staff Photo)

Snyder educator dies Friday

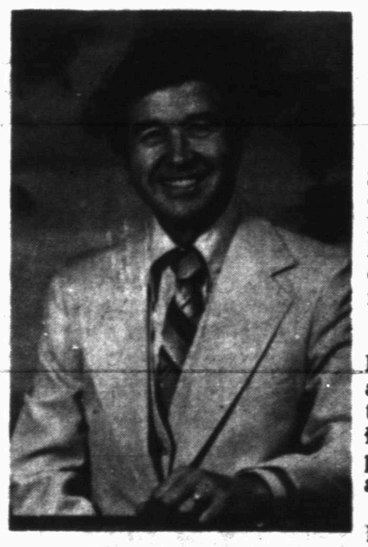

DR. BEN BROCK

Funeral services for Dr. V.N. (Ben) Brock are set for 2 p.m. Sunday at the First Baptist Church with the Rev. Ken Branam, pastor, officiating. The long-time Scurry County educator died suddenly Friday morning.

Brock, 61, became ill at his 2907 Denison home shortly before 8 a.m. Friday morning. He was taken to Cogdell Memorial Hospital by ambulance and was pronounced dead there at 8:55 a.m.

He was born Aug. 12, 1924 in Haskell.

Friday, friends of Dr. Brock announced their intent to establish a memorial scholarship in his honor at Western Texas College. Donations to it can be made directly to WTC in care of the financial aid office and Dr. Jim Tully.

Active in numerous civic affairs, Brock was executive vice president of WTC until his retirement at the end of the 1984-85 school term.

Prior to assuming that post in 1982, he was vice president and acadamic dean of the college from 1970-82. He was principal of Snyder High School from 1964-69; and was assistant principal at Sweetwater High School from 1954-64. He was a journalism teacher at Sweetwater High from 1949-64, winning many state awards for his student publications.

A graduate of Haskell High School, Brock received his B.A. degree from Hardin-Simmons University. He received his masters degree from the University of Texas and his doctor of education degree from Texas Tech University.

He held numerous offices, including president, with the Texas Association of Junior College Instructional Administrators.

He had served as a deacon of

See BROCK, page 15

Residents to vote at 16 county sites

The fifteen locations for the Democratic primary and the single precinct for Republican balloting will be open from 7 a.m. until 7 p.m. Saturday as local residents go to the polls.

Residents voting the Democratic ticket must vote according to which of the 15 voting precincts they reside in. That precinct number is listed on the front of the voter registration card.

In the primary, individuals may vote for only one party ticket. When they vote either Democrat or Republican, this will be marked on their voter registration card.

This vote does not commit them to that party's candidates in November and the General Election, however.

Each party will also conduct precinct conventions following the close of the polls. These conventions will be conducted at each respective balloting location. Republicans will convene at 7:30 p.m. and Democrats at 7:15 p.m.

The purpose of the conventions is to elect voting delegates to attend the county conventions for both parties.

All Republican voters will cast their ballots at West Elementary. Shirley Leftwich is the election judge.

For Democrats, the following lists where each voting precinct ballot will be conducted and the election judge for each ballot

See POLLING, page 15

The SDN Column

By Roy McQueen

The feller on Deep Creek says, "Be sure and vote tomorrow."

Keeping tabs on our neighbors:

Will Rogers once wrote a now-famous newspaper column in the form of a letter. The column began with "Dear England, It is time for you to pay us what you owe. Our folks need the money and we just can't wait any more.

In the tradition of Will, Hereford Brand columnist Doug Manning wrote some letters to our allies.

Dear France: What's this stuff about your refusal to allow us to fly over your air space on the way to Libya? Granted, this effort to thwart terrorism might not be the way to go, but this is not the basis of your refusal. You refused because of the trade you do with Libya. Now, I don't want to lay a guilt trip on you but there are some facts you need to consider.

First, you guys haven't won a war since anyone can remember. Maybe never. Second, the next time you need saving we might send word that we would like to come but we can't fly over your air space. Third, we may decide to stop drinking your wine, eating your food, and we will continue our normal rejection of your cars.

Dear England: It felt good to find at least one of our allies ready to help. Your Prime Minister is one tough lady. Now it is time for you folks to shut up and stop trying to use this event as a political tool to unseat the lady.

Dear Japan: It is time for you to quit bowing and smiling while you do nothing. The balance of trade is hurting us. We don't like being hurt by our friends. Get busy and find some solutions. If you don't we might just play like your cars are made in France.

Dear Allies: I don't know who you are. The news media never call you by name. They just call you allies. I sometimes think you are like the song from Oklahoma...one line says, "He loved everything and everybody, but he never let on so no one ever knew it."

You folks love us, but you never let on and we don't know it. If you are allies it is time for you to lay a little love on us. We need it.

Friday

May 2, 1986

Ask Us

Q. — How many registered voters are there in Scurry County and how many normally vote?

A. — There are currently 9,633 registered voters in the county. In the primary election two years ago — which involved a presidential race — 3,340 votes were cast by Democrats and 179 by Republicans. In the General Election that November, the total cast was 6,737 votes, a record for the county.

In Brief

In Tokyo

TOKYO (AP) — President Reagan arrived in Japan amid extraordinarily tight security today to confer with other world leaders at an economic summit suddenly overshadowed by the Soviets' nuclear power plant catastrophe and surging international terrorism.

Reagan emerged from Air Force One at 7:29 a.m. EDT (8:29 p.m. Tokyo time) and was greeted by a host of Japanese dignitaries. The president made no statements, going quickly to a limousine for a ride to the Hotel Okura.

Local

Late delivery

In order to get late election returns, the weekend edition of the Snyder Daily News will be delivered late Saturday night.

Results of all local elections in both the Democratic and Republican primaries will be included.

Team wins 1st

The Snyder High School Range and Pasture judging team won first place in the National Range and Pasture Judging Contest in Oklahoma City Wednesday, accumulating a total of 1,101 points.

James Henderson recorded the highest individual score of the contest while Wayne Daugherty was the 10th high individual.

Other team members are Van Echols and Candy Craven.

Other top teams in the contest included: Beggs, second place with 1,053; Muskogee, Ok., third with 1,039; Anson, fourth with 1,015; and Apache, Ok., fifth with 1,015.

Band banquet

A banquet for Snyder High School band students and their dates is scheduled for 7 p.m. Saturday at the Snyder Country Club. A dance will follow.

Playday set

A District 4 Playday is set for Sunday at the Sundowners Arena. Registration begins at 1 p.m., followed by play at 2 p.m. Jackpot barrel races begin at 4 p.m.

Weather

Snyder Temperatures: High Thursday, 79 degrees; low, 59 degrees; reading at 7 a.m. Friday, 60 degrees; no precipitation; total precipitation for 1986 to date, 2.02 inches.

Snyder Area Forecast: Tonight partly cloudy with low near 60. Southeast wind 5 to 10 mph. Saturday partly cloudy with isolated thunderstorms. Highs in mid 80s. Rain chance less than 20 percent. South winds 15 to 25 mph developing by midday and lake wind advisories will be required.

Soviet official makes congressional visit

WASHINGTON (AP) — President Reagan asked Vice President George Bush to convene a cabinet-level meeting today to review the Soviet nuclear accident, while on Capitol Hill, the Soviet Union chose the extraordinary forum of a House subcommittee hearing to dispute accusations it is hiding the truth.

White House spokesman Larry Speakes, in announcing Reagan's action as Air Force One flew toward Tokyo, said the United States wants to assess the information that it has about the disaster and to consider health and other aspects.

The United States believes the accident was "of extensive proportions" and much more disastrous than the Soviets have indicated, Speakes said.

The cabinet-level review, headed by Bush, will consider what the U.S. diplomatic response to the accident should be and determine what further steps should be taken for working with the international atomic agencies, Speakes said.

The Bush group does not replace the interagency task force convened by Reagan earlier this week, Speakes said. That group "is more of a working group with the Bush panel is more of a policy group," he said.

On Thursday, Vitaly L. Churkin, second secretary of the Soviet Embassy, went before a House panel to discuss allegations that the Soviets have not been forthcoming about the accident at Chernobyl.

"We have nothing to hide," he said.

Churkin, 40, is believed to be only the second Soviet official ever to appear before a congressional panel. The first was a trade representative who testified before the Joint Economic Committee four years ago.

Rep. Edward Markey, D-Mass., chairman of the subcommittee on energy conservation and power, said after the hearing that he extended the invitation because, "I really thought they might have an interest in testifying. I think they did it because they know they have to answer the questions the world is asking."

A State Department official, speaking on condition that his name not be used, said the Soviets accepted because their public image was marred in Europe and the United States by the perception that they are withholding information.

STUDENT SENATE OFFICERS — Officers of the Western Texas College Student Senate for 1986-87 elected this week include: (front from left) Kevin Boyd of Snyder, president; Eddy Lopez of Abernathy, vice-president; (back row) Brenda Welch of Jennings, La., secretary; Virginia Martinez of Sweetwater, historian; and Dee Anna Gonzales of Sweetwater, treasurer. (SDN Staff Photo)

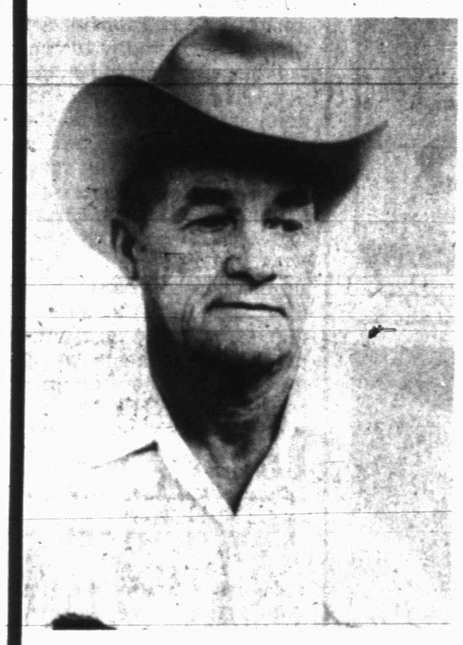

VOTE FOR
Duaine Davis
Commissioner Precinct 1
May 3rd

•Dedicated to serving the people of Precinct 1 for many years.
•10 Months Experience as Commissioner.
•Concerned about your Taxes, Roads and County Establishments
•Your Vote Appreciated

Pd. Pol. Adv. by Duaine Davis, Snyder, TX.

Extortion...

Waco man accused in plot

SAN ANTONIO, Texas (AP) — A Waco man was being held without bond today after being accused of being the persistent extortionist who attempted to obtain money by threatening to contaminate food in cafeterias, a supermarket and a candy factory.

Albert Richard Essig, 59, was charged Thursday with interference with interstate commerce by exortionate means. A conviction carries a maximum penalty of 20 years in prison and a $10,000 fine.

FBI agent John W. Dalseg of San Antonio said Essig has been charged in only one case, but has given officers a statement concerning four other extortion attempts.

"The investigation is continuing and further charges are possible against Essig," Dalseg said Thursday.

The other extortion cases date back to January, 1984, and involved demands for money ranging from $50,000 to $80,000, Dalseg said. He said no money was obtained and no food was contaminated.

The payoff attempts included demands that money be placed in a homemade box and attached to the steps of an Amtrak train.

Essig was arrested by FBI agents Wednesday night at a pay telephone in Austin while he was allegedly discussing the payment of money to him by Wyatt's Cafeteria, the FBI said.

"He was on the phone at the time (of the arrest), which is going to help our case," said FBI agent Byron Sage of Austin.

Dalseg said the FBI more than once complied with the extortionist's instructions to place the money on the steps of an Amtrak train.

However, each time the boxes fell off as the trains swayed and bumped over railroad tracks.

The most recent arrangement involved a train leaving San Marcos at 9:09 p.m. Wednesday, he said.

"He had a hell of a plan, but the damn thing wouldn't stay on the steps of the train," Dalseg said. "We were in effect trolling. We'd go along and drop the bait and see who'd go for it. It never got to the point that the unknown subject attempted to pick it up."

Dalseg indicated that the FBI used airplanes to follow the trains.

"He never quite made it, and he never gave up," Dalseg said. "Once he made his pitch to have it put on a particular train, and it was put on and it was not picked up. He never followed up with that company again."

Dalseg said the FBI did not disclose any of the extortion attempts and the extortionist was never aware that the intended victims were cooperating with law enforcement authorities.

U.S. Magistrate Phillip E. Sanders granted a request by federal prosecutors that Essig be held without bail. In a brief appearance before the magistrate, Essig said he had no money and accepted court-appointed lawyers.

The extortion attempts involved a Wyatt's Cafeteria in Austin, a Luby's Cafeteria in Waco, a Furr's Cafeteria in Austin, a Safeway supermarket in Austin and the M&M-Mars candy factory in Waco, Sanders said.

Sweden expelling five alleged Czech spies

STOCKHOLM, Sweden (AP) — The Foreign Ministry said today that Sweden is expelling five Czechoslovaks, including four diplomats, for alleged spying activities.

A ministry statement said "the Swedish government had been informed at the end of April by the National Police Board about a certain Czech intelligence activity in Sweden."

"The reports showed that five Czech citizens, of whom four are diplomats, carried out activity incompatible with their offical assignment in this country." it said. "According to our appraisal their activities have not caused the country any damage, but could have done so if it had been allowed to continue."

The Foreign Ministry statement gave no indication of the activities of the Czechoslovaks, but the Stockholm newspaper Expressen said they had been involved in military spying and industrial espionage directed against military and high-technology targets.

Sweden, a neutral country, has an extensive arms industry whose specialties include guns and artillery, anti-aircraft missiles and jet aircraft.

A Voice of The Future!
★ ★ ★ ★ ★
A Tested Reagan Leader!
★ ★ ★ ★ ★
A Proven Winner!
★ ★ ★ ★ ★

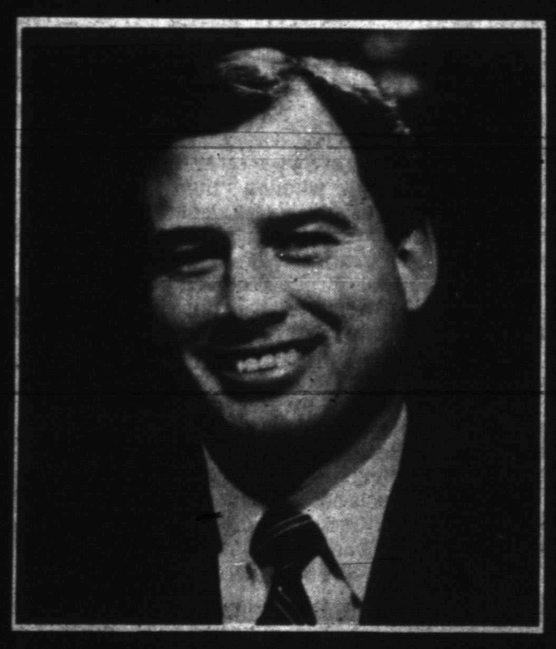

Vote May 3
Republican Primary

Let's Elect
TOM LOEFFLER
Governor

The one candidate Mark White hopes he never has to run against!

Paid Political Ad by Jimmy Adair, Box 9056, Corpus Christi, Texas 78408
Authorized by Loeffler For Governor

Good Morning
Breakfast
Specials
6 a.m. to 11 a.m.

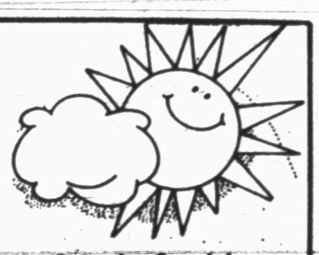

Willow Park Inn

Saturday Special
Grilled Pork Chop
2 Eggs,
Hash Browns or Grits
Toast or Biscuits
$2.99

THE SNYDER DAILY NEWS

Published each Sunday morning and each evening, except Saturday, by Snyder Publishing Co. Inc., at Snyder, Texas 79549.

Entered as second class matter at the post office at Snyder, Texas, Publication Number USPS611-520.

SUBSCRIPTION RATES: By carrier in Snyder, $4.72 per month.

By mail in Scurry and adjoining counties, one year $2.00, balance of Texas and all other states, $6.20.

Roy McQueen, Publisher
Donny Brown, Managing Editor
MEMBER OF THE ASSOCIATED PRESS

The Associated Press is exclusively entitled to use for republication all news dispatches in this newspaper and also local news published for republication of special dispatches.

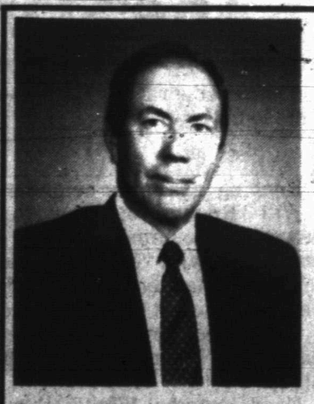

Yes, I am a candidate for Commissioner Precinct 2. Since I am unopposed in the primary election I have not added to your burden - listening to another candidate. I plan to visit with each voter in Precinct 2 before the general election on November 4, 1986.

W.A. (Bill) Jones
Seeks Your Support as a candidate for
Commissioner Precinct 2 Scurry County

May 3, 1986 Republican Primary for all Scurry County
West Elementary School, May 3, 1986

Paid Pol. Adv. by W.A. (Bill) Jones, Fluvanna, TX.

BRIDGE
James Jacoby

NORTH 5-2-86
♠ J 9 3
♥ J 9
♦ J 7 5 3
♣ 10 7 6 2

WEST
♠ 7 2
♥ A K 7 3 2
♦ A Q 6
♣ 9 5 4

EAST
♠ 6 5
♥ Q 10 6 5
♦ 10 9 4 2
♣ J 8 3

SOUTH
♠ A K Q 10 8 4
♥ 8 4
♦ K 8
♣ A K Q

Vulnerable: Both
Dealer: West

West	North	East	South
1 ♥	Pass	Pass	Dbl.
Pass	2 ♠	2 ♥	4 ♠
Pass	Pass	Pass	

Opening lead: ♥ K

When you tiptoe delicately in your bidding, just remember — you may be giving the opponents room to exchange vital information. When West's opening one-heart bid was passed around to South, he knew he was going to eventually bid four spades. To tell his partner that his hand had defensive strength as well, he first made a take-out double. East was now able to belatedly show heart support, and South's four-spade bid ended the auction.

West opened the king of hearts, on which East contributed the 10. Because East had been able to raise hearts, West knew that he could not hold a doubleton, so the 10 must be showing the queen. It was easy then for West to underlead his heart ace to give partner the lead, but West had to be careful about which heart he played. For example, the heart deuce would request a club return. Since West wanted a diamond back, he played his heart seven. East won the queen and dutifully returned a diamond, and one more decent contract had bitten the dust because of "delicate" bidding.

Suppose South simply jumps to four spades at his first chance. Now East is unable to show heart support. It's possible, I suppose, for West to still figure out the right defense, but he might just decide the 10 of hearts was showing a doubleton rather than possession of the queen. Of course, if the defense doesn't take the first four tricks, declarer will play A-K of spades followed by A-K-Q of clubs. The club 10 in dummy then becomes the 10th trick.

©1986 NEWSPAPER ENTERPRISE ASSN

HOSPITAL VOLUNTEERS — These hospital auxiliary members were among those receiving service pins Monday during the organization's "Queen for a Night" Banquet. Pictured in front (from left) are Allene Terry, Janey Thomas, Kathy Smith, Clara Tate and Ouida Bruner. In back are Thadine Harless, Frances Denman, Gradine Sterling and Phil Kelley. JoAnn Nunley is not pictured. (Auxiliary Photo)

The Halifax Gazette, Canada's first newspaper and first advertising medium, was established in 1752. It lasted until 1766, when it was suspended for criticizing the Stamp Act.

PRESIDENTS HONORED — Outgoing president Sue Mize (left) and newly elected president Dora White were recognized during Monday's auxiliary awards ceremony. (Auxiliary Photo)

Local cancer officials list area contributors

The Scurry County Unit of the American Cancer Society lists the following memorial contributions for January and February.

—In January, Mr. and Mrs. Homer Reed for Dewitt Ray; Mr. and Mrs. Rodger Sullenger for Audrey Kinny; Mrs. Gray Parks for Ruby Lee; TSTA for Marvin Peek; Mack and Ilene Kruse for J.W. Holdren; Mr. and Mrs. Michael Jordan for Hugh Coy; Velma Lee and LaVerne Edmonson for Roland Sullenger; Mr. and Mrs. Jack Gorman, Olin and Nona Bunch and Lawton and Patsy Taylor for Claira Carter; Lawton and Patsy Taylor, Charles and Angela Wheeler and H.W. Cargile for Willard Carnes; Lawton and Patsy Taylor for Pete Glass and Carl Voss; Cy and Jenna Vee Miller and Troy and Norma Greenlee for Ruby Blakley; and Judy McLarty and Mr. and Mrs. Rodger Sullenger for Howard M. Davidson.

—In February, Faye Erwin Mullins, Buford and Grandine Sterling, Keith Pitner Family, Mr. and Mrs. Gene Best, Bobby Low Newton, B&PW Class at First Baptist Church and L.H. and Irene Hardy for Virdie Eades; Jenny D. Peveler and Charles Donaldson for Mary Beth Upshaw; Ira Pump & Supply Co. for Mattie Farmer; James and Eura Beckham for Bud Sneed; the Billy Roach Family for Florence Florey; Mr. and Mrs. LeRoy Hessler for Mrs. Orion Truver; Rex, Juanita and Gregg Glass for Elsie Stahl; Susan S. Arnold for J.W. Holdren; and the "Pop" Kidd Family for Ida Mae Kidd.

BEAUTY WINNER — Natasha Sonnier, daughter of Mr. and Mrs. Tim Sonnier of Gardendale, formerly of Snyder, took top honors in the photogenic category and first place in the 12-23 month age division of the Little Miss contest held recently in the Willow Park Inn. She will represent this area in the state contest slated for June 4-6 in Arlington. She is the granddaughter of Mr. and Mrs. Kenneth Minyard of Snyder and Mr. and Mrs. Wilbert Sonnier of Winnie. (Family Photo)

Ted Bigham
Photography
573-3622

Community Calendar

FRIDAY

Alcoholics Anonymous; Avenue K and 13th St.; Chapel of Roses; 8 p.m. For more information call 573-2101.

Al-Anon; Chapel of Roses, Avenue K and 13th St.; 8 p.m. For more information call 573-8325 or 573-2101.

SATURDAY

Musical Coterie brunch; Willow Park Inn; 9 a.m.

Diamond M Museum, open from 1-4 p.m.

People Without Partners, 42 at Inadale Community Center; 6:30 p.m.

Bethel Studio of Music spring recital "Musical Stars Shine for Texas"; free admission, open to the public; First Baptist Church Chapel; 7 p.m.; Reception to follow in FBC Garden Room.

Narcotics Anonymous; Winston Park building, off 37th St. in Winston Park; 8 a.m. For more information, call 573-6604 or 573-1357.

SUNDAY

Scurry County Alcoholics Anonymous; Winston Park building, off 37th St. in Winston Park; 10 a.m. For more information, call 573-4870 or 573-1357.

Mothers' Day Sale
All Mary Kay® Products & Frangrances
20% Off
Call Debra Hester 573-2553 or 573-1639

Friday & Saturday Only
ESPRIT ACCESSORIES
All Accessories ½ Price
All Liz Claiborne Hose ½ Price
One Rack ½ Price
One Rack 30% Off
ALL JEANS 30% Off
the clothesline inc.
3413 Snyder Shopping Center
Snyder, Texas 79549
(915) 573-4495
VISA MasterCard

Vote For
TROY MARTIN
Justice of the Peace
Republican Primary
May 3rd
West Elementary

Tomorrow you will be going to the polls to vote for a Justice of the Peace for Precinct 1 (which covers the entire county with the exception of Hermleigh. Choosing a Justice of the Peace is not an easy job, and as a candidate for this office, I would ask that you look at (4) very important questions.

Q. 1. What is this candidates education and how does this education relate to the Justice of the Peace Office?
A. All of my education - Southwest University, Western Texas College, Texas Commission on Law Enforcement Standards and Education-is in the field of civil, criminal and traffic law. These (3) laws make up the majority of the duties of Justice of the Peace Court.

Q. 2. What is this candidates experience and how would this experience help in the office of Justice of the Peace?
A. I believe that it takes more education to be a Justice of the Peace. You must be able to communicate with people. As a Sweetwater police officer, Nolan County deputy sheriff, and a Scurry County deputy sheriff. I feel I can communicate very well with law enforcement agencies. As a former crime prevention officer for Scurry County, and a substitute teacher for the Snyder school system. I feel I can communicate with the youth and their parents.

Q. 3. Is this candidate really interested, concerned with the problems facing Scurry County?
A. As a former crime prevention officer for Scurry County I have talked with the high school and junior high students concerning the drug and alcohol problems facing Scurry County's youth. I have also tried to educate our elementary kids from K-6 on the dangers of trusting and talking to strangers. Scurry County is my home too and what we as citizens of this county do now, will determine our future.

Q. 4. What can this candidate promise that the others have not?
A. Promises are easy to make but hard to keep I do not know exactly what can be saved or thrown away until I am in a position to make the decisions. If elected, I will make (2) promises that I know I'll be able to keep.
1. To do my very best to improve the Justice of the Peace Office.
2. To be there when you need me.

There are many things in this life that we do because we must and few because we want to. I left my job as deputy sheriff with Scurry County because I wanted to be your next Justice of the Peace. I can and will do my part to make things better in Scurry County. Please, help me to help you, by voting Troy Martin at West Elementary Saturday, May 3rd.

Thank You
Pol. Adv. Paid For By Troy Martin, Snyder, TX.

This Saturday, May 3rd, 1986, we, as Texans, not only have the opportunity and the privilege but the obligation to go to the voting polls to express our desires for the people we feel would best serve the offices he or she is elected to serve.

It has been a privilege to serve my people in Precinct 4 this first term of office and I hope you will see fit to re-elect me for a second term.

I have tried to fulfill the duties of my office in a dignified manner in which this office demands. I think my record shows that I have tried to be honest and treated everyone equal and fair regardless of race or the situation.

Remember, every vote counts and I hope you see fit to cast your vote for me.

R.C. Nixon,
Justice of the Peace
Precinct 2

Pd. Pol. Adv. Paid by R.C. Nixon, Hermleigh

THE BORN LOSER ©by Art Sansom

FRANK AND ERNEST ©by Bob Thaves

EEK & MEEK ©by Howie Schneider

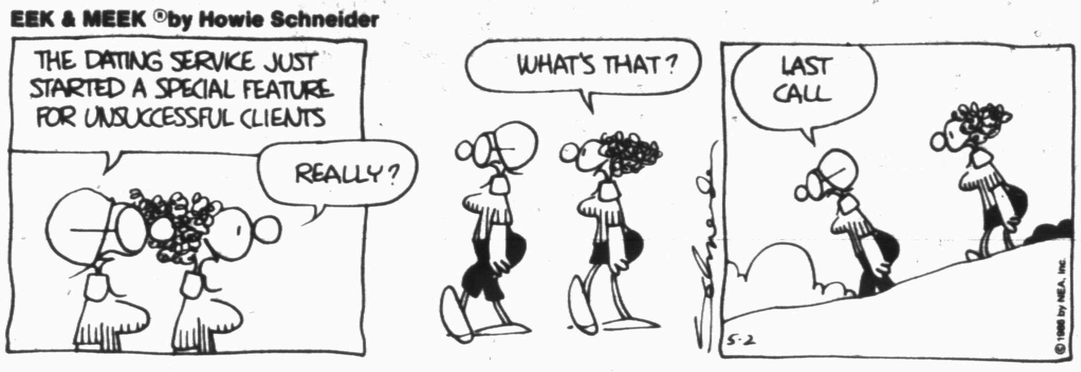

ARLO AND JANIS • by Jimmy Johnson

FLASH GORDON • By Dan Barry

WINTHROP ©by Dick Cavalli

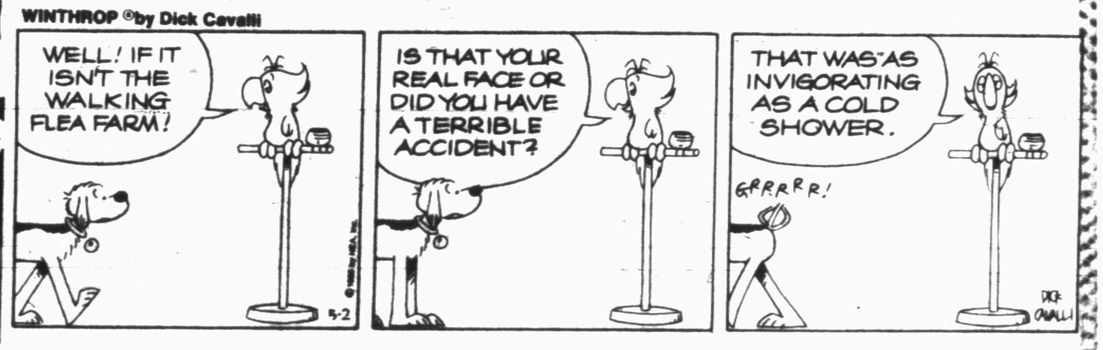

Barney Google and Snuffy Smith • By Fred Lasswell

BUGS BUNNY ©by Warner Bros.

BABYMAN© by Don Addis

ALLEY OOP ©by Dave Graue

CAPTAIN EASY ©by Crooks & Cassis

SNAKE TALES™ by Sols

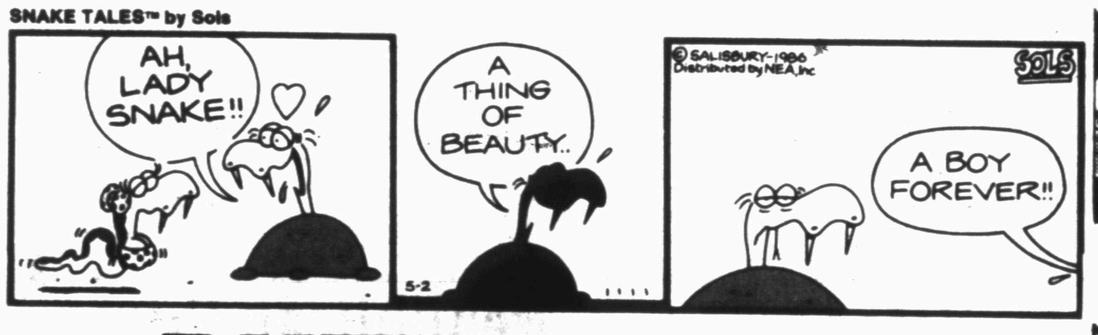

MR. MEN™ AND LITTLE MISS™ by Hargreaves & Sellers

KIT 'N' CARLYLE ©by Larry Wright

PUZZLE

NEA

BLONDIE • By Dean Young & Mike Gerber

ACROSS

1 Large snake
4 Hurl
9 ____ Finn
10 Mixing in gas
13 Single time
14 Part of cow
15 Energy unit (abbr.)
16 Saloon
17 Register
18 King (Sp.)
20 All (pref.)
23 ____ Google
26 Abet
30 Roman poet
31 Amorous look
33 Deface
34 Man's nickname
35 Greek theaters
36 Headgear
37 Railroad locomotive
39 Chewy candy
41 Ring
43 Kimono sash
44 Colors
47 Pixie
49 Tennis equipment
52 Blood vessels
55 Circle of light
56 Wreaths
57 Paris airport
58 Boxing blows
59 Nautical rope

DOWN

1 Center of sail
2 Happening
3 New Zealand tree
4 To and ____
5 Flee (sl.)
6 Style of type
7 Unless
8 African animals
9 Fireplace shelf
10 Motoring association (abbr.)
11 River in Spain
12 Universal time (abbr.)
16 Farewell (abbr.)
19 Stop
21 City in Italy
22 Compass point
23 Perforation
24 Shakespeare's river
25 Sing Swiss style
27 Fanciful
28 Baby's goodbye (comp. wd.)
29 Formerly
32 Germanium symbol
35 Yoko ____
36 Center
38 Neuter pronoun
40 Alley ____
42 Spoke untruthfully
44 Witch
45 River in Russia
46 Raison d'—
48 First copies (abbr.)
50 She (Fr.)
51 Plaything
53 Betrayer (sl.)
54 Those in office
55 Burning

Answer to Previous Puzzle

K	E	Y			K	E	G			K	E	N
R	I	S	E		E	A	R	P		N	O	N
I	R	E	D		S	T	A	R		I	N	E
S	E	R	E	S	T		P	O	U	T	S	
			N	A	R	W	H	A	L			
	T	E	S	T	E	R			A	N	T	E
K	E	F			L	O				A	A	R
A	L	T				N	W			T	O	E
N	E	S	S			G	H	O	S	T	S	
			L	O	O	S	E	L	Y			
	E	G	Y	P	T		T	E	L	L	E	R
K	I	N		T	H	A	T		P	E	L	E
A	N	A		S	E	R	E		H	A	I	L
Y	E	W			R	I	D			N	A	Y

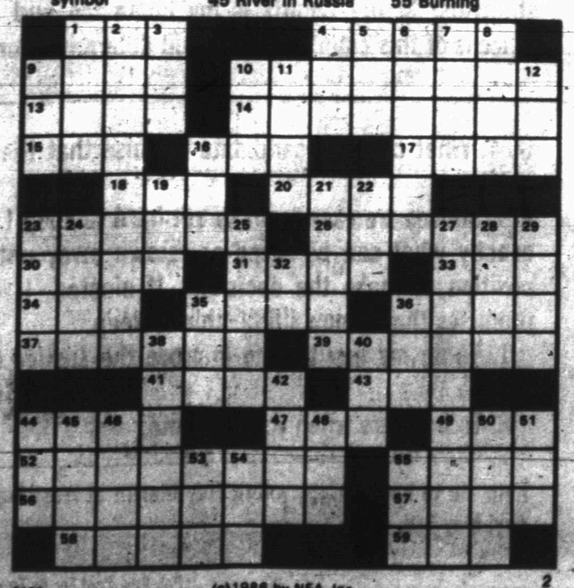

(c)1986 by NEA, Inc.

LAFF-A-DAY

"They're definitely in! I can hear him locking the liquor cabinet!"

DENNIS THE MENACE

"WOULD ONE OF YOU LET GO FOR A MINUTE? MY NOSE IS ITCHY!"

Elect Bobby Goodwin As Your County Judge

BOBBY GOODWIN IS

- 47 Years of Age
- Family Man
- Experienced as a Judge
- One who will listen to and help solve your problems
- One who can and will represent your interest in County affairs
- One who will and can work with the Commissioners Court, Snyder City Council, Snyder, Ira and Hermleigh Independent School District, Western Texas College, Scurry County Appraisal District, Board of County Development, Snyder Chamber of Commerce and all County Boards.

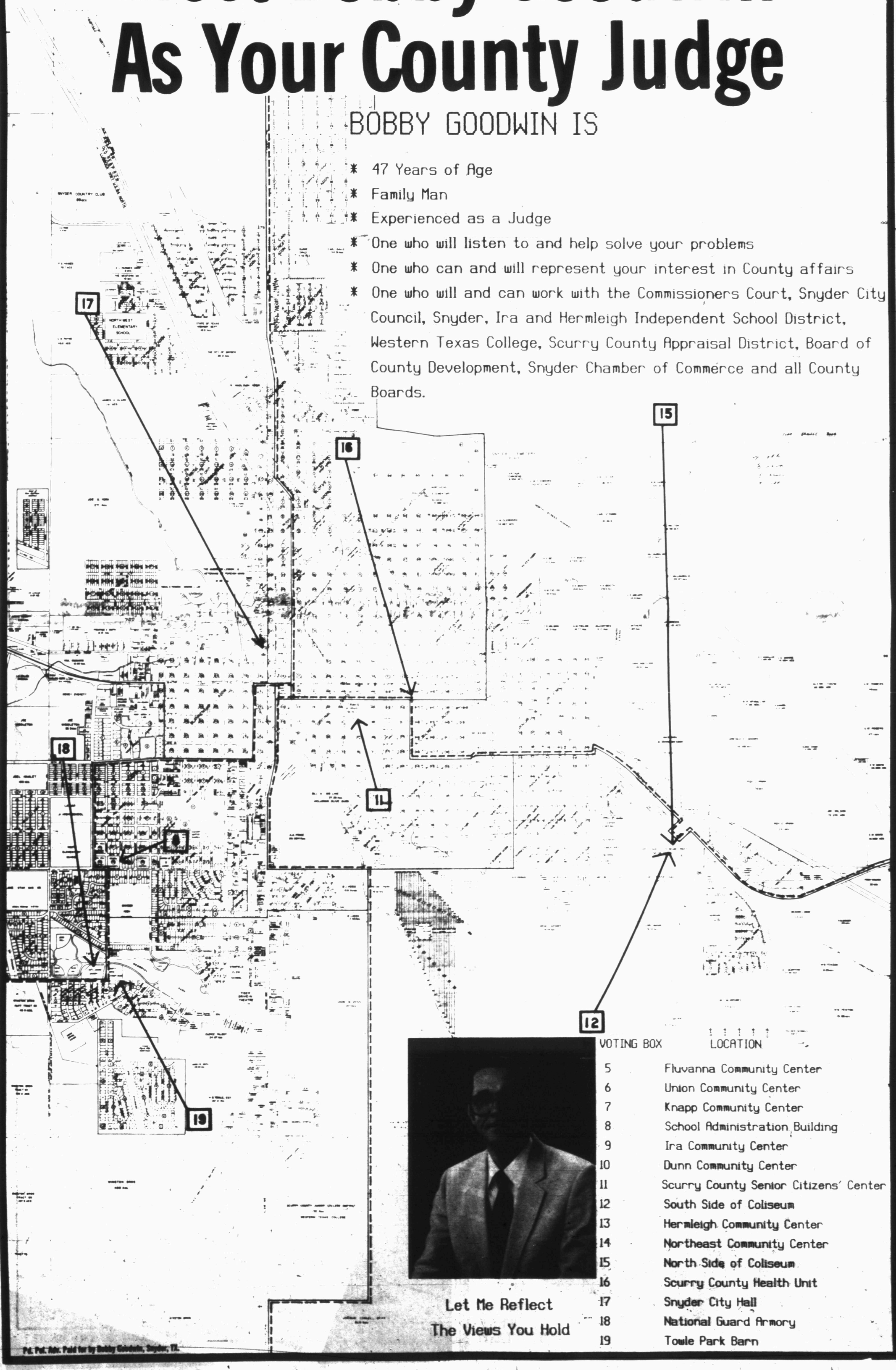

Let Me Reflect
The Views You Hold

VOTING BOX	LOCATION
5	Fluvanna Community Center
6	Union Community Center
7	Knapp Community Center
8	School Administration Building
9	Ira Community Center
10	Dunn Community Center
11	Scurry County Senior Citizens' Center
12	South Side of Coliseum
13	Hermleigh Community Center
14	Northeast Community Center
15	North Side of Coliseum
16	Scurry County Health Unit
17	Snyder City Hall
18	National Guard Armory
19	Towle Park Barn

Pd. Pol. Adv. Paid for by Bobby Goodwin, Snyder, TX.

Sanctuary...

Defendants vow to appeal

TUCSON, Ariz. (AP) — Eight sanctuary movement activists convicted by a federal jury that heard no evidence on humanitarianism or ethics say they will continue helping to smuggle Central American aliens into the United States.

Federal officials hailed the verdict Thursday even though three other defendants, including a founder of the movement, were acquitted of all charges.

A Presbyterian minister also considered a founder of the movement, a Mexican Roman Catholic priest and a nun were among six church workers convicted in U.S. District Court of conspiracy. Another priest and a lay worker were convicted of other felony charges.

U.S. District Judge Earl H. Carroll allowed the defendants convicted of crimes to remain free on their own recognizance pending sentencing July 1, and scheduled arguments May 16 on whether to hold a full-scale hearing on a defense motion accusing the government of singling the defendants out for prosecution.

Immigration and Naturalization Service Commissioner Alan C. Nelson, in a statement in Washington, said, "Above all, this case has demonstrated that no group, no matter how well meaning or highly motivated, can arbitrarily violate the laws of the United States.

"Perhaps now that this verdict is behind us, those of the 'sanctuary' movement can redirect their energies in a manner that is within the law."

The 11 defendants maintained they had lawfully aided people fleeing persecution in Guatemala and El Salvador, making them entitled to political asylum in the United States.

Prosecutor Donald M. Reno Jr. succeeded in excluding from the scope of the trial such issues as religion, humanitarianism, international law and political asylum. The jury deliberated 48 hours over nine days following a trial that began more than six months ago.

"I'm not pleased to see any persons convicted of a crime," said Reno. "I'm only pleased the jury exercised its discretion properly."

Juror David McCrea said the panel nearly failed to reach a verdict but finally decided it had to "follow the law," even though most jurors found it difficult to vote for conviction.

"I just feel really bad about the whole thing," said another juror, who spoke on condition of anonymity. "I think it was unanimous that we didn't want to find these people guilty."

Defense attorneys, who rested their case without calling witnesses, said rulings by Carroll limiting what could be mentioned had precluded them from presenting all the available evidence. They said appeals would be filed.

"I'm disappointed, but this is just the first of a series of judicial decisions," said the Rev. John M. Fife III, a Presbyterian minister from Tucson and a movement founder who was convicted of conspiracy and two felony counts of aiding transportation of an alien.

Later, at a news conference following a prayer service attended by about 200 supporters, Fife said, "I plan for as long as possible to be the pastor of a congregation that has committed itself to providing sanctuary."

Sister Darlene Nicgorski, 42, a Roman Catholic nun from Milwaukee, was convicted of five felony counts: conspiracy and two each of aiding and abetting transportation of aliens and concealing, harboring and shielding an alien. She faces the longest term — up to 25 years in prison.

"This is a sad day for American justice," she said. "If I am guilty of anything, I am guilty of living the Gospel. This effort to silence witnesses to the truth will fail. Our government has called us criminals, but it is the government that violated the 1980 Refugee Act."

CRMWD to meet on 8th of May

BIG SPRING—Colorado River Municipal Water District directors will survey problems connected with the Stacy reservoir when they convene here May 8.

They will look to the general financial picture and whether there might be advantage in restructuring outstanding debt in view of interest rate decline. Both the Finance and the Long Range Planning Committeess will meet at 11 a.m. and the board will meet at 2 p.m.

Part of the Stacy discussion will deal with efforts to obtain a 404 permit from the U. S. Army Engineers in order to start construction by mid-1987.

The board also will consider problems of obtaining liability insurance for its weather modification program.

Some $40,000 will be involved in providing for a small electronics shop, a heavy disc plow for combatting brush invasion, and supplementing previous appropriations for up-dating equipment and completing automation of the pump station system.

Other items include consideration of participating in an environmental law suit, monitoring the next legislative session, and reducing the daily contract quantity of Mabee Oil Company. Also on the agenda will be reports and the granting [illegible] power line easements [illegible]

Spanish explorer Francisco Pizarro founded Lima, Peru, in 1534.

Dr. Gott

Peter Gott, M.D.

High-tech tests aid diagnoses

By Peter H. Gott, M.D.

DEAR DR. GOTT — What is the difference in the type and quality of information that a doctor can get from a CT scan, a myelogram and magnetic resonance imaging? Are these any difference in safety or possible side effects? My mother is facing a spinal operation and we are wondering which is the most appropriate diagnostic tool.

DEAR READER — Your question is complicated; I will attempt to answer it simply, at the risk of being less technical than the response deserves.

Computed tomography (CT or CAT scan) is a technique by which radiologists coordinate a series of X-ray images into a single picture or group of pictures. An X-ray beam is aimed at a portion of the body and the images are fed into a computer. The machine arranges the images into identifiable patterns of lightness and darkness. The CT scan is wonderful addition to an expanding array of diagnostic tests. It is quite safe, but does require a hefty amount of radiation exposure. Using CT scanners, doctors can see remarkable details inside the most inaccessible parts of the body.

On the other hand, a myelogram is a test by which specialists examine the spinal cord and surrounding structures. In much the same way that a spinal tap is performed to remove fluid for analysis, the doctor introduces a hollow needle into the fluid-containing space that surrounds the spinal cord. An oily liquid, called dye or contrast medium, is injected into the space, then coventional X-ray pictures are obtained. The dye outlines non-bony tissues, such as discs, and the doctor can determine whether these structures may be pressing on nerves. The myelogram enables the neurosurgeon to pinpoint the source of a back problem before an operation. After the X-rays are taken, the dye is removed. Some people experience headaches after the procedure, and a few patients may have leg pain and weakness if the dye irritates the lower spinal nerves.

Magnetic resonance imaging (MRI) is the newest means of examining the body's interior. When placed in a strong magnetic field and bombarded with high-frequency radio waves, the hydrogen atoms in the body resonate (or line up) in ordered sequences. When the external forces are stopped, the hydrogen atoms resume their random patterns; but, in the process, they give off energy. This energy can be measured and (in the same way CT X-rays are computed) fed into a computer, which then spits out pictures. Tissues that are dense and contain more hydrogen appear darker than less-dense, hydrogen-poor structures. Hence, an X-ray-like picture can be obtained without the hazards and risks of radiation. MRI gives astounding resolution of detail, and it will certainly become one of medicine's most valuable future tools. At present, the machines are extremely expensive and are not generally available. However, the method appears to be safe and may someday virtually supplant X-ray examinations.

Today, the skillful diagnostician must pick and choose his or her methods carefully. CT scans, myelography and MRI are all useful in specific ways, for specific problems.

If your mother needs back surgery, the neurosurgeon may well choose a more traditional test, the myelogram, rather than fancier forms of analysis, because the doctor may be looking for a particular bit of information that is not avaiable from CTs or MRIs. Ask him or her which test would be appropriate in your mother's case.

Dr. Gott's Health Report on DIGESTIVE GAS tells what causes this common problem — and how you can manage it. For your copy, send 75 cents plus a long self-addressed, stamped envelope to P.O. Box 2597, Cincinnati, OH 45201. Be sure to mention the title.

© 1986, NEWSPAPER ENTERPRISE ASSN.

Please Vote Sat. May 3rd
RE-ELECT
TED BILLINGSLEY
Scurry County Commissioner Precinct 4
Proven Ability and Integrity
I ask for your vote
Pol. Ad. Paid for by Ted Billingsley, 409 33rd.

RE-ELECT
PRESTON WILSON
COUNTY JUDGE
of Scurry County
Subject to Action of Democratic Primary
Your Vote and Influence Will Be Appreciated
PAID FOR BY: PRESTON WILSON - SNYDER, TEXAS 79549

TODAY'S SPECIAL
Red Ripe California Strawberries
Pint Basket 29¢
Flat of 12 Pint Baskets only $2.99

Furr's SUPERMARKETS
Prices Effective: WHILE SUPPLIES LAST!

Vote May 3
Republican Primary
TOM LOEFFLER
Let's Elect
Governor
The one candidate Mark White hopes he never has to run against!

ROGER B. MIZE
POST OFFICE BOX 209
SNYDER, TEXAS 79549
915 573-2681

April 29, 1986

Dear Friends:

Victory in November is going to be very difficult for our Republican nominee for Governor. The important question for Texas as we enter the polls this Saturday is who can beat Mark White.

Tom Loeffler brings to us the ability to win in November. Of his two opponents, he has the least number of negatives that can be used against him by the cunning and skillful Mark White. Furthermore, Tom has never lost an election and he has been a consistant and conservative leader in Congress. Look at his voting record and the records of his opponents. Compare those records and you will see that he is the one candidate who can bring proven decisive leadership to the Governor's office.

Tom Loeffler is an honorable and honest candidate — the reason why he has so many endorsements from his colleagues at the state and national levels of government. Furthermore, Tom won his last election with 81% of the vote; few elected servants have such devoted support of their constituents.

I am voting Saturday for Tom Loeffler; I encourage you to do the same.

Sincerely yours,

Roger B. Mize

RBM:ko

Political Ad Paid by Roger B. Mize, P.O. Box 209, Snyder, Texas 79549.
Authorized by Loeffler For Governor.

Nuclear experts cast doubt on descriptions of accident

WASHINGTON (AP) — The Reagan administration is moderating its most dramatic scenario of the Chernobyl disaster as the Soviets continue to minimize the incident and some U.S. nuclear experts say the truth lies somewhere in between.

"There are a number of factors that suggest that it could be very serious," Tom Cochran, senior staff scientist with the environmentalist Natural Resources Defense Council, said Thursday. "But they could be consistent with something much less serious, given what limited data we have."

"There are a lot of things that indicate it may not be the worst case," said Frank Graham, vice president of the Atomic Industrial Forum, an industry trade group. "If it were still a tremendous danger and they had another plant going down, I think the Soviets would be taking additional precautions ... to protect their citizens in Kiev."

Kiev, which has 2.4 million inhabitants, is 80 miles south of Chernobyl.

Graham and Alan Krass, senior arms analyst for the Union of Concerned Scientists, a nuclear safety watchdog group, said both sides have reasons for minimizing or dramatizing the accident. And Krass said U.S. intelligence assessments may take on different coloration as they are filtered through lawmakers, aides and administration officials to the press.

"Some people have an incentive for making it worse than it is, just as the Soviets have an incentive to make it better," he said. "There's no way to keep these things out of the propaganda war."

Administration officials, speaking on condition they not be named, strongly suggested Wednesday that two reactors may have experienced core meltdowns and graphite fires at the four-reactor Chernobyl complex. But on Thursday, the flow of information stopped and reporters were referred to an interagency task force set up to monitor the accident.

The backpeddling followed a conflict within the administration over exactly what the intelligence information had revealed. One administration source did stand by the initial theory of damage to a second reactor, but said, "There are still questions about how extensive it was."

The task force, meanwhile, issued a statement saying it could not confirm reports of such damage, and said a second hot spot shown in a satellite photo was not another reactor on fire.

REV. W. G. BAKER

Baker to speak at 1st Assembly

The Rev. W. G. Baker Of Oklahoma City, Okla., District Christian Education Director of the Oklahoma District of the Assemblies of God, will be the guest speaker at 10:50 a.m. Sunday at the First Assembly of God Church.

The Rev. Warren L. Norris, pastor, has announced that Baker will be sharing testimony of God's working power in his body.

According to medical science he should not be alive. During his illness of seven months in the hospital Baker received 160 pints of blood and plasms, had six major operations and had his stomach completely removed.

Baptist Assn. sets speaker

Stan Lun, representative of the Southern Baptist Annuity Board, will address members of the Executive Board of the Mitchell-Scurry Baptist Association Tuesday at Avenue D Baptist Church. He will discuss the new annuity program for church staff members.

Pastors are encouraged to bring their finance committee chairmen, chairmen of the deacons and other interested church members to the meeting which begins with a meal at 6:30 p.m.

Associational leaders of Woman's Missionary Union will also hold sessions during the board meeting.

Colonial Hill plans musical

The music ministry of Colonial Hill Baptist Church will present "How Great Thou Art" at 7 p.m. Sunday evening.

The musical will feature over 100 singers, bell ringers, instrumentalists, actors and production crew.

There will be six soloists performing including Kay Kenner of Lubbock, formerly of Snyder; Jeanna Fox, Rod Bailey, Gene Cuttler, Ken Gibson and Dan Spencer.

A nursery will be provided and everyone is invited.

Berry's World

"We canceled our plans to go abroad because of Khadafy and no money."

RE-ELECT
JUSTICE
ROBERT M. CAMPBELL
SUPREME COURT

TEXAS TECH UNDERGRAD
TEXAS WESLEYAN B.S. DEGREE
BAYLOR UNIV. LAW SCHOOL-JURIS DOCTOR DEGREE

FORMER SCHOOL TEACHER
2 TIME VETERAN U.S. ARMY
TEXAS NATIONAL GUARD-10 YEARS

AUTHOR OF 126 SUPREME COURT DECISIONS

PROVEN ABILITY & INTEGRITY

Paid for by the Robert M. Campbell Campaign P.O. Box 8418, Waco, Texas 76714

ELECT
DANNY HUNTER

COTTLE
GARZA
KENT
KNOX
NOLAN
RURAL-TAYLOR

FISHER
JONES
KING
LYNN
SCURRY
STONEWALL

STATE REPRESENTATIVE
78th District of Texas

A WEST TEXAS DEMOCRAT CONTROLLED BY NO ONE EXCEPT WEST TEXAS

Paid Political Ad by Danny Hunter, Box 789, Roscoe, Texas 79545, Bobbie Box, Treasurer.

Heavy drinkers are at stroke risk

CHICAGO (AP) — Heavy drinkers can add another item to their list of reasons for cutting down on alcohol — nearly three times the risk of the kind of stroke that is most often fatal, according to a study published today.

"If you're a casual Joe, a social drinker, we're not recommending any changes in that behavior," said Richard P. Donahue, a researcher with the National Heart, Lung and Blood Institute in Bethesda, Md.

"But if you're a heavy drinker, your risk not only of stroke but also of ... cancers and death from motor vehicles is higher," Donahue said in a telephone interview Thursday. "You should get yourself out of that category for a number of reasons and cut down on your intake."

Donahue's comments accompanied a 12-year study on stroke, the nation's third leading cause of death behind heart disease and cancer. The study of 7,878 Hawaiian men appears in the Journal of the American Medical Association.

Heavy drinkers — those who consumed 40 ounces of alcohol a month, or the equivalent of slightly more than two beers per day — were found to have 2.9 times the chance of non-drinkers of having a hemorrhagic stroke, in which a blood vessel in the brain breaks and bleeds, the study found.

Subjects who reduced their alcohol consumption lowered their risk for hemorrhagic stroke significantly, the researchers said.

DICK FOWLER
Candidate For
County Commissioner
Precinct 2
Scurry County
Will Sincerely Appreciate
Your Vote And Influence
Subject to Action of Democratice Primary
May 3, 1986

Paid Pol. Adv. by Dick Fowler, Snyder, TX.

Open 9-9 Mon.-Sat. Sun. 12-6
Prices Effective Fri., Sat. & Sun.
YOU CAN'T DO BETTER THAN Kmart the Saving Place
LAWN & GARDEN DISCOUNTS
Styles and Mfg. May Vary On All Items

DOORBUSTER

9.00 While Quantities Last
5 Gal. Mock Orange. Slender branches loaded with fragrant pure white flowers in the spring.

DOORBUSTER

8.00 While Quantities Last Your Choice
5 Gal. Fruit Trees. Choose from an assortment of ready to plant fruit trees.

DOORBUSTER

While Quantities Last
9.00
5 Gal. Burford Holly. Hardy evergreen with glossy leaves to accent your lawn.

4.88 40 lbs.
Bark Mulch. 3 cu. ft. decorative, helps control weeds retains moisture.

While Quantities Last

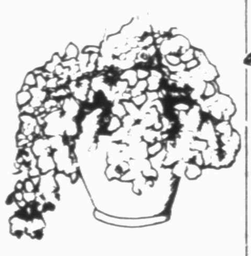

6.97
10" Flowering Basket. Beautiful decorative flowering plant in a hanging basket.

While Quantities Last
2.00
All 3.97 Shrubs — Flowering hedge or accent shrub. Glossy leaves. Grows to 6 ft.

While Quantities Last
3.00
Potted Rosebush. 2-gallon #1 grade leaf and bud rosebush.

While Quantities Last
Limit 5
Your Choice 77¢
Cow Manure Top Soil
Organic Peat
40 lb. bag.

5.88
Kmart 27-3-3. Develops thick green lawns, and provides vigorous continous growth 18-lb.

Styles And Mfg May Vary

2.88
40 Lb. Potting Soil purpose, for indoor outdoor plants.

8.99
100' Extension Cord. Indoor and outdoor use. Orange color. UL listed. Handy for yard and garden.

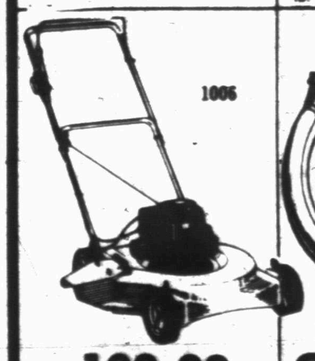

1006
108.88
20" Lawn Mower. Pushtype, 3-HP B&S engine, adjustable wheels, side discharge.

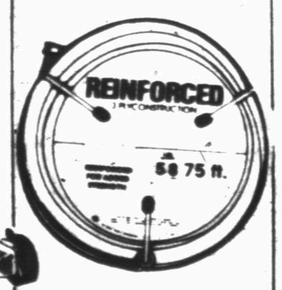

8.88 Each
75' Garden Hose. Nylon-reinforced garden hose for watering lawn and other uses. 5/8" inside dia.

67¢
3-Ring Tomato Cage. 32", 3 legs and 3 rings to support and protect tomato plants.

1.57
Hose Hanger. Heavy duty plastic hose holder. Stores hose neatly and compactly.

Region I-4A golf

GIRLS

Team totals- 1. Andrews 361-347--708; 2. Snyder 364-367--731; 3. Belton 365-373--738; 4. Dumas 373-380--753; 5. Pampa 396-391--787; 6. Joshua 391-402--793; 7. Stephenville 401-400--801; 8. Georgetown 398-407--805; 9. Austin Westlake 412-396--808.

Medalist- 1. Amy McDougall, Dumas, 81-76--157; 2.* Leslie Light, Snyder, 82-81--163; 3. Ginger Johnson, Granbury, 80-83--163.
*- won playoff

Snyder individual- Leslie Light, 82-81--163; Xalyn Harris 100-98--198; Michelle Holder, 96-97--193; Lea Ann Thompson, 92-94--186; Angie Lay, 94-91--185.

BOYS

Team totals- 1. Brownwood, 300-301--601; 2. Andrews, 306-310--316; 3. Austin Westlake, 309-320--629; 4. (tie) Pampa, 324-324--648 and Belton, 327-321--648; 6. (tie) Waco Midway, 330-322--652 and Mansfield, 333-319--652; 8. Canyon 335-318--653; 9. Bastrop, 328-333--660; 10. Monahans, 338-341--679.

Medalist- 1. Robert Anderson, Brownwood, 73-73--146; 2. Lance Boscamp, Brownwood, 73-74--147.

I-4A track schedule

REGION I-4A TRACK CHAMPIONSHIPS
BROWNWOOD
FRIDAY
Field Events
3:00 p.m.- Triple jump (girls), long jump (boys).

Running Preliminaries

400 meter relay	girls-boys	4:00 p.m.
100 meter hurdles	girls	4:15 p.m.
110 meter hurdles	boys	4:25 p.m.
100 meter dash	girls-boys	4:35 p.m.
800 meter relay	girls	4:50 p.m.
400 meter dash	girls-boys	5:00 p.m.
300 meter hurdles	boys	5:15 p.m.
200 meter dash	girls-boys	5:30 p.m.
1600 meter relay	girls-boys	5:45 p.m.
3200 meter run (final)	girls-boys	6:00 p.m.

SATURDAY
Field Events
9:30 a.m.- High jump (girls), shot put (girls), pole vault (boys), discus (boys
11:00 a.m.- Long jump (girls), discus (girls), high jump (boys), shot put (boys).

Running Finals

400 meter relay	girls-boys	2:00 p.m.
800 meter run	girls-boys	2:15 p.m.
100 meter hurdles	girls	2:30 p.m.
110 meter hurdles	boys	2:40 p.m.
100 meter dash	girls-boys	2:45 p.m.
800 meter relay	girls	3:00 p.m.
400 meter dash	girls-boys	3:10 p.m.
300 meter hurdles	boys	3:25 p.m.
200 meter dash	girls-boys	3:35 p.m.
1600 meter run	girls-boys	3:50 p.m.
1600 meter relay	girls-boys	4:05 p.m.

Place second in region...

Lady Tigers gain state tourney bid

BROWNWOOD -- Snyder's Lady Tigers shot a 367 to hold off Belton here Thursday and earn a trip to the Class 4A Girl's State Golf Tournament.

The Lady Tigers turned in a team score of 731 over the two-day, 36-hole Region I-4A tournament, good enough for second place. Belton, which trailed Snyder by one stroke after Wednesday's round, slipped with a 373 Thursday and finished in third place with a total 738.

Andrews, the District 2-4A champion, won the tournament by a solid 28 strokes after carding a sharp 347 Thursday. The Lady Mustangs shot 708 for the tournament.

"We did what we had to do. The girls said they knew they were going to go (to state) because we have every other year," laughed Coach Jan Kruse, whose Tigers have been to the state tournament three times in five years now.

Actually, there was some doubt Snyder would make the trip. As the girls begin to come into the clubhouse, it appeared Belton had the edge. Snyder and Belton were playing together, and Belton was ahead by 17 strokes at one time. But an 81 by the Tigers' Leslie Light kept the hopes up, and Snyder and Belton were dead even before Angie Lay walked in with a 91 - defeating her counterpart by seven strokes.

Light, a junior, won runnerup medalist honors by shooting an 82-81--163. She tied with Ginger Johnson, but defeated the Granbury player on the second hole of a playoff.

Dumas' Amy McDougall won the medalist race with a 157, which included a fine 76 Thursday.

McDougall will join the teams from Andrews and Snyder at the upcoming state tournament.

In addition to the scores of Light and Harris, Lea Ann Thompson shot a 94, Michelle Holder a 97 and Xalyn Harris a 98 for Snyder Friday.

Besides Andrews, Snyder and Belton, no other team seriously contended for a state playoff berth. Dumas, which had shot a 373 Wednesday, finished with a 753 after turning in a 380 over the final 18 holes. Other team totals included a 787 by Pampa, a 793 by Joshua, an 801 by Stephenville, an 805 by Georgetown and an 808 by Austin Westlake.

While Andrews' girls were winning a second straight trip to the state tournament, its boys were also making plans for Austin. The Mustangs took second place in the boy's Region I-4A tournament, also being held here.

Andrews shot a 616 to finish second behind defending state champion Brownwood, which shot a 601. Austin Westlake was a distant third with a 629.

Monahans, the other District 2-4A representative, was 10th with a 679.

Brownwood's Robert Anderson took medalist honors with back-to-back 73s for a 146. Lance Boscamp, also of Brownwood, was runnerup with a 147. Third was Andrews' Mark Burgen with a 149.

Snyder debuts in Region I Track Meet this afternoon

BROWNWOOD -- Snyder girls were to begin competition in the Region I-4A Track and Field Championships at Gordon Wood Stadium here this afternoon.

Snyder's boys will join in on the act Saturday morning.

The Lady Tigers are scheduled in four events today, three of which are preliminaries. Karlene Thompson was to open the action by competing in the triple jump at 3 p.m.

Snyder's is also scheduled in the 800 meter relay prelims at 4:50 and the 1600 relay prelims at 5:45. Also, Thompson runs the 200 meters at 5:30.

Thompson, Yolanda Rivers, Kim Koening and Katrina Reed are on both of the Tiger relay teams.

Other Snyder athletes get involved Saturday.

At 9:30 a.m., Reggie Price enters the pole vault, Hope Hernandez is in the shot put and Melissa Williams is in the high jump. At 11, Ricky Hunter vies in the boy's shot put and Thompson is in the girl's long jump.

Running finals for the Tigers begin at 3 p.m. Saturday with the 800 meter relay. The 200 dash is at 3:35 and the 1600 meter relay is slated for 4:05 - the final event of the meet.

First and second place winners in each event will advance to state competition. Thompson is Snyder's only returning state competitor. She placed fifth last year in the triple jump.

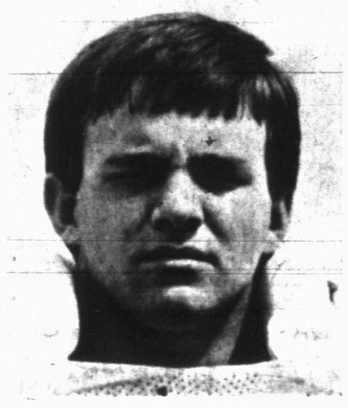

JIMMY HUNTER

REGGIE PRICE

BC youth runnerup

LEVELLAND -- Borden County High School's Kelli Williams took runnerup honors at the Region 1-1A Tennis Tournament here and will advance to the state tournament in Austin.

Williams won her first three matches, then lost to O'Donnell's Stacy Bessire in the championship match of girl's singles, 4-6, 6-3, 8-6.

Williams, who reached the state semifinals a year ago, defeated Tracy Logsdon of Gruver in the opening round, 6-0, 6-0. She then topped Gynn Hayhurst of Sundown 6-1, 6-0 in the quarterfinals and Danette Holdampf of Garden City 7-5, 6-4 in the semis.

The state tournament will be held May 16 and 17 in Austin.

NBA playoffs

(Best-of-Seven)
Eastern Conference
Atlanta vs. Boston
Tuesday, April 29
Boston 119, Atlanta 109, Boston leads series 2-0
Friday, May 2
Boston at Atlanta
Sunday, May 4
Boston at Atlanta
Tuesday, May 6
Atlanta at Boston, if necessary
Philadelphia vs. Milwaukee
Thursday, May 1
Milwaukee 119, Philadelphia 107, series tied 1-1
Saturday, May 3
Milwaukee at Philadelphia
Monday, May 5
Milwaukee at Philadelphia
Wednesday, May 7
Philadelphia at Milwaukee, if necessary

Western Conference
Denver vs. Houston
Tuesday, April 29
Houston 119, Denver 101, Houston leads series 2-0
Friday, May 2
Houston at Denver
Sunday, May 4
Houston at Denver
Tuesday, May 6
Denver at Houston, if necessary
Dallas vs. Los Angeles Lakers
Wednesday, April 30
Los Angeles Lakers 117, Dallas 113, Los Angeles Lakers lead series 2-0
Friday, May 2
Los Angeles Lakers at Dallas
Sunday, May 4
Los Angeles Lakers at Dallas
Tuesday, May 6
Dallas at Los Angeles Lakers, if necessary

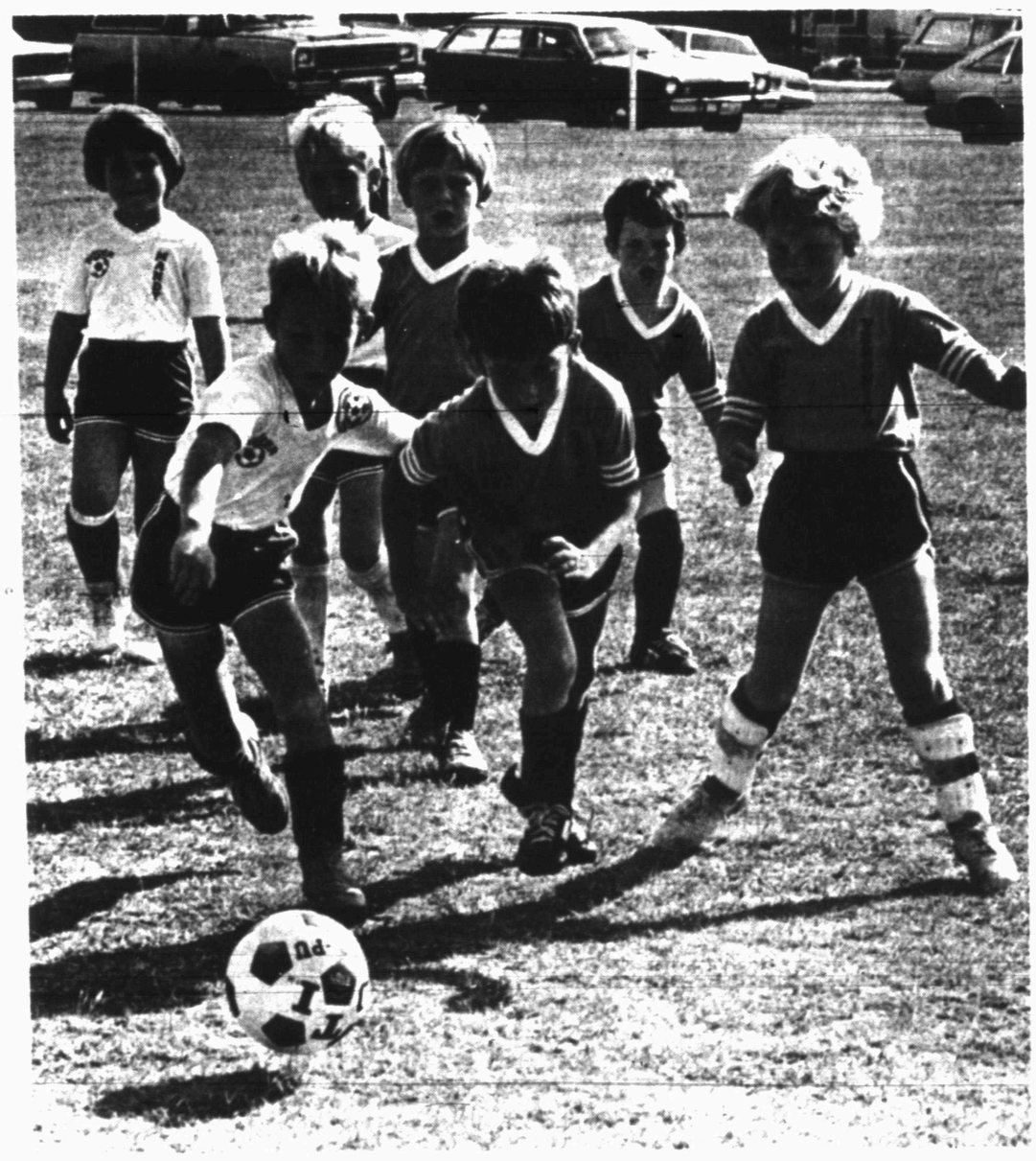

TITLE GAME -- The Jets defeated the Cubs 2-0 in the championship game of the age 4-5 division soccer playoffs here Thursday. The other divisions - 6-7, 8-9 and 10-14 - will play off Saturday, beginning at 9 a.m. at Travis Field. Games are also set for 10:15 and 11:30 a.m. An awards ceremony will follow. See article at right. (SDN Staff Photo by Bill McClellan)

Jets win 4-5 crown; others set Saturday

The Jets defeated the Cubs 2-0 to win the 4-5 age division championship in Snyder Soccer Association league play here Thursday.

The other divisions will hold their championship games Saturday at Travis Field.

The Kicks and Stars will play for the 6-7 division championship at 9 a.m. The Tornadoes and Yellow Jackets will vie at 10:15 in the 8-9 division.

The final game will be in the 10-14 division between the Defenders and Breakers. It is scheduled for an 11:30 a.m. start.

An awards ceremony will follow the final game.

Soccer finals

PLAYOFF GAMES
May 1
4-5 Year Old
Jets 2, Cubs 0

May 3
6-7 Year Olds
9 a.m., Kicks vs Stars (Travis Field)
8-9 Year Olds
10:15 a.m., Tornadoes vs Yellow Jackets (Travis Field
10-14 Year Olds
11:30 a.m., Defenders vs Breakers (Travis Field)

BRENT'S HINTS

Now is the time to feed your lawn. Temperatures are warm enough that lawns are coming out of dormancy. We have the fertilizer to fit your particular needs.

OPEN SUNDAY Noon-4pm

See Me at

Hinshaw's

2804 College

Dance to
MARK and
THE COUNTRY FOUR
Sat. May 3rd
9-1
at the
AMERICAN LEGION

ASE CERTIFIED
IASA PROFESSIONAL AUTOMOTIVE SERVICE
AUTOMOTIVE SERVICE EXCELLENCE
Only at... Nix's Auto -1802-College-
Our Certified Mechanics are: Jimmy Nix, Robert Joplin, & Barrie Bowlin

"SWORD OF HOPE"
GOLF TOURNAMENT
SATURDAY, MAY 3, 1986
WESTERN TEXAS COLLEGE GOLF COURSE
SNYDER, TEXAS
FOUR PERSON SCRAMBLE
A - B - C - D
1st Place - $200 / Team
2nd Place - $150 / Team
3rd Place - $100 / Team
MANY OTHER PRIZES
18 HOLE
ENTRY FEE
$100 / TEAM
$25 INDIVIDUAL
REFRESHMENTS
SIGN-UP
TEAM & INDIVIDUAL
W.T.C. PRO SHOP
(915) 573-9291
TEE OFF: 8:30 A.M.
Women Welcome!
SPONSORED BY
SCURRY COUNTY UNIT OF THE
AMERICAN CANCER SOCIETY

CINEMA I&II
573-7519
WE HAVE MATINEES
ON SAT. & SUN. 2:00 p.m.
POPCORN TO GO
Features at 7:00 p.m. & 9:00 p.m.
the laughter. the lovers.
the friends. the fights.
pretty in pink

A PARAMOUNT PICTURE
PG-13
TIM CONWAY HARVEY KORMAN JACK WESTON TED WASS
THE LONGSHOT
YOU'LL LAUGH FROM START TO FINISH

VOTE REPUBLICAN PRIMARY

POLITICAL HATCHET JOB: Why did the Chief Justice "bristle" (UPI News, Mar. 5, 1986) when Judge Howell asked the Texas Supreme Court to let the governor appoint a special bi-partisan court to decide the Throw-Judge-Howell-Off-The-Ballot case? When one of the incumbent Democrat judges filed suit to remove his Republican opponent from the ballot, how could the Republican, Judge Howell, receive a fair hearing before this all-Democrat court?
BAR POLL LEADER: Don't be misled. There has been only one State-wide poll concerning the 1986 Supreme Court election. Judge Howell was, by far the leading Republican candidate. Among all five Republicans, Judge Howell led by margins up to 4 to 1.
JUDGE CHARLES BEN HOWELL FOR SUPREME COURT
Pol. adv. pd. by Judge Howell Cmpgn. Tom McCorkle, Tr. Box 140940 Dls. Tx

Dance To
Sidney Porter and the Country Boys
Friday Night
(They play at Sweetwater VFW
Saturday Nights)
Snyder VFW

Snyder leagues

May 1, 1986
LITTLE LEAGUE
Athletics 10, White Sox 5

Eric West, Kyle Highfield and Tyson Cromeens slapped two singles each and Lionel Aviles, Jason Chapman and Brian Burton added one each as the Athletics defeated the White Sox.

Eddie Bolin was the winning pitcher for the A's, who are 2-1 on the season.

Getting hits for the White Sox, 0-3 now, were Heath Cowen and Justin Jones, a double and a single each; Gabriel Castillon, a double; and Bobby Clinkenbeard, Shawn Cowen, Jason Greene and Damon Cato, a single apiece.

Yankees 4, Indians 3

The Yankees got three runs in the second inning to defeat the Indians Thursday in Little League play. Anthony Alvarez, Raymond Ware, Casey Franks and Chad Fox knocked a single apiece for the winners. Steven Bollinger was on the mound.

For the Indians, pitcher John Conger slugged a double and Michael Griggs and Andy Garza plugged a single apiece.

FARM LEAGUE
White Sox 17, Athletics 5

Jason McAden slammed a triple and a single and pitcher Sammy Jaramillo popped a triple as the White Sox defeated the Athletics in this one. Chad Grimmett also hit a single for the White Sox, now 2-1.

The A's, 1-2, got a double from Robert McDorman and a single from Cody Wunderlich.

Yankees 19, Indians 18

Josh Floyd led the offense with two singles and a double while Terry Mahan and Chea Cole knocked a single apiece as the Yankees nipped the Indians. Mike Bernal was the WP.

The Indians got a double and a single from Dane Farley, a double from Steve Owens and a single apiece from Rudy Alaniz, Brian Upton and Casey Jones.

8-9 YEAR OLD LEAGUE
Pirates 18, Yankees 17

There was plenty of hitting in this contest played Thursday evening.

Belting hits for the Pirates were Chris Mills, a home run, two doubles and a single; Matt Remington, a triple and a single; Nathan Zalman, a double and two singles; Aaron McGuire, Nathan Williams and Brad Smith, three singles apiece; Brian Word and Cary Hester, a double and a single each; John Purcell and Daniel Sierra, two singles each; and Tommy Fisk, one single.

Getting hits for the Yankees were Jeremy House, two doubles and two singles; Kevin Hildebrand, a double and two singles; Danny Menges and Michael Perez, three singles each; Reese Grimmett, Tanner Means, Banyan Winkler and Josh Darrieulat, two singles apiece; and Carl Strelecki, Jason Rodriquez and Bradley Johnson, one single each.

All-Stars selected in girl's Dribblers

All-Stars were selected during the Snyder Little Dribbler's awards ceremonies, held Thursday evening at Travis Gym.

The Senior All-Star team is under the direction of Willie Greathouse. Players are Christy Cypert, Dessie Ware, Mande Henry, Amy Armstrong, Evette Housden, Susanna Rodriquez, Liz Greathouse, Kim Duncan, Jennifer Spence and Natalie McCravey.

Major All-Stars are Tammy Sturdivant, Stephanie Fambro, Trina Thompson, Sheri Srna, Deana Ball, Jennifer Kime, Michele Callahan, Misty Watson, Jennifer Spurlock, Daisy Braziel, Schanekka Thompson and Marissa Candonoza. Sammie York and Carrie Housden are the coaches.

Representing the Junior division will be Jamie Beck, Alison Hester, BrannDe Beasley, Hayley Patterson, Kristen Kallemeyn, Marcy Gemes, Brooke Lowrance, Brigette Braziel, Dawn Meyers, Marissa Barrera, Karla Walker and Kayla Walker. Coaches are Rick Spurlock, Steve Coutouzis and Larry Braziel.

Chosen most improved players were Dawn Meyers from the Junior division and Michele Callahan from the Major division. Spirit awards went to Robin Phillips in the Majors and Farrah Severs in the Minors.

The Junior Dusters were the Junior League champions while the Blue Bombers were winners in the Major League.

The local all-star teams will play in the national tournament here in June.

For Results Use Snyder Daily News Classified Ads Call 573-5486

OUT OF PAWN THIS WEEK

- Rem. 6 mm w/scope
- Wedding set w/1 lg. and 10 sm. stones
- Win. 20 ga. shotgun
- Soundesign stereo in cabinet w/speakers
- Sterling Silver flute
- Seiko watch
- 14K chain w/1 gram. gold drop

Snyder Pawn Shop
3419 Ave. T
573-3871

7 o'clock at Moffett Field...

Tigers host Loboes tonight

Snyder's Tigers entertain the local fans for the final time at home - playoffs aside - as they tangle with Monahans in District 2-4A baseball action here this evening.

Game time at Moffett Field is 7 o'clock.

Snyder, which has already landed a post-season playoff berth, winds up the regular season next Tuesday at Fort Stockton.

Snyder is 7-1 in 2-4A play and tied for Pecos for first place in the district. Monahans is 2-6 and locked with Lamesa and Fort Stockton for fourth.

The Loboes come into tonight's contest with a 7-11 season mark. Snyder, having won nine of their last eight games, is 16-8.

In other games tonight, Pecos is at 4-4 Andrews and Fort Stockton is at Lamesa.

Don Osborn will be on the hill for the Tigers tonight. Osborn is 4-0 for the season, 3-0 in district play. His ERA is 2.13 for 1986 and 1.19 in league action.

Catcher Ricky Hunter will lead off for the Tigers. He'll be followed by third baseman Justin Webb, first baseman Steve Parker and right fielder Jimmy Velasquez. Short stop Brad Holcomb will bat fifth, second baseman Chris Fryar sixth and centerfielder Mike McWilliams seventh. Kenneth Pickering will bat next, as designated hitter for Osborn. Dennis Martinez will bat ninth and play left field.

Webb, Holcomb and McWilliams are all hitting .500 in District 2-4A play. Parker is rapping at .467, Hunter at .360 and Fryar and Velasquez at .333.

Baseball glance

By The Associated Press

AMERICAN LEAGUE

East Division	W	L	pct.	GB
New York	14	7	.667	
Boston	12	8	.600	1½
Cleveland	11	8	.579	2
Detroit	10	9	.526	3
Baltimore	10	10	.500	3½
Milwaukee	9	10	.474	4
Toronto	9	12	.429	5
West Division				
California	14	8	.636	
Oakland	12	10	.545	2
Kansas City	9	10	.474	3½
Texas	9	10	.474	3½
Minnesota	9	13	.409	5
Chicago	7	12	.368	5½
Seattle	7	15	.318	7

Thursday's Games

Oakland 7, Milwaukee 2
Minnesota 7, New York 4
California 7, Toronto 4
Boston 12, Seattle 2

NATIONAL LEAGUE

East Division	W	L	pct.	GB
New York	13	4	.765	
Montreal	9	9	.500	4½
Philadelphia	8	9	.471	5
St. Louis	8	11	.421	6
Pittsburgh	7	10	.412	6
Chicago	7	12	.368	7
West Division				
Houston	14	6	.700	
San Diego	13	9	.591	2
San Francisco	13	9	.591	2
Los Angeles	11	13	.458	5
Atlanta	8	12	.400	6
Cincinnati	5	12	.294	7½

Thursday's Games

Pittsburgh 6, San Francisco 2
San Diego 4, St. Louis 3
Atlanta 7, New York 2
Los Angeles 4, Chicago 0

Tiger baseball stats

Record: 16-8

HITTING

	Season AB	H	AV	HR	District AB	H	AV	HR
Michael Long	53	20	.377		19	6	.316	
Justin Webb	87	43	.494	10	26	13	.500	
Jimmy Velasquez	82	28	.341	8	27	9	.333	2
Steve Parker	46	24	.521	3	15	7	.467	
Chris Fryar	83	36	.434	1	27	9	.333	
Brad Holcomb	62	30	.484	2	26	13	.500	2
Mike McWilliams	76	33	.434		24	12	.500	
Ricky Hunter	57	22	.386	3	25	9	.360	1
Kenneth Pickering	50	9	.180		21	3	.143	
David Martinez	26	5	.192		2	1	.500	
Todd Odom	28	10	.357		6	0	.000	
Scott Lanier	17	5	.294		2	0	.000	
Don Osborn	4	0	.000		4	0	.000	
Dennis Martinez	2	0	.000		2	0	.000	
Brad Gartman					7	3	.428	
Team Totals	708	263	.371	27	223	82	.368	7

PITCHING
(Season)

	IP	H	R	ER	BB	SO	ERA	W	L	S
Velasquez	73	58	40	18	33	94	1.73	8	4	0
Osborn	23	15	11	7	14	18	2.13	4	0	0
Hunter	27⅓	28	25	16	19	28	4.14	4	1	0
Webb	22	21	33	21	14	10	6.68	0	3	0
Pickering	5⅓	8	10	7	14	9	9.80	0	0	0
Holcomb	1⅓	5	5	3	2	2		0	0	0
Gomez	1	2	1	1	1	1		0	0	0
Felan	1	2	3	3				0	0	0

PITCHING
(District)

Velasquez IP-35, H-23, R-11, ER-6, BB-17, SO-44, ERA-1.19, W-4, L-1
Osborn IP-16⅔, H-11, R-10, ER-6, BB-11, SO-12, ERA-2.62, W-3, L-0

LGA announces Swingers event

The Ladies Golf Association announces the beginning of the Swingers couples golf, Friday, May 2 at 5:50 p.m.

Also coming up is the monthly couples event, to be held Sunday at 1:30 p.m.

The regular monthly meeting and play day of the LGA will be held Tuesday. At 9 a.m., golf pro Rick Mammolite will give a brief workshop on golf rules. The day will also start the nine-hole beginners golf group.

Any interested members are invited to attend.

Jockey's Night Club
DRIFTWOOD BAND
8 p.m.-12 Midnight
Fri. May 2
Located Behind Shakeys
Open Daily at Noon

Gillette TIRES SALE

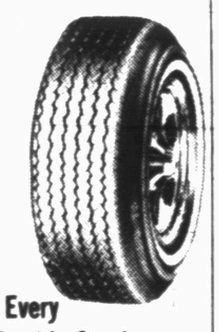

Gillette Armor Steel Belted Radial

A Deal For Every Wheel on Double Steel

P155/80Rx13	$39.97
P185/80Rx13	$40.29
P185/80Rx14	$40.88
P195/75Rx14	$48.25
P205/75Rx14	$49.95
P215/75Rx14	$46.72
P205/75Rx15	$45.77
P215/75Rx15	$48.66
P225/75Rx15	$50.11
P235/75Rx15	$52.83

JTW BATTERIES

29.95

Fits most U.S. Cars, 3-Month free replacement, 24-Month pro-rated warranty

McCormick Marketing, Inc.

PHILLIPS 66

2401 Ave. Q 573-6365

ELECT BILL DEAVERS
For Your
Termite Control Service
Your Money will be Appreciated
BILL DEAVERS
BILL DEVERS
(White Pages Only)
573-7230

Please Don't Forget To Vote Democratic Primary May 3rd

Voting Precinct:
#5 Fluvanna Community Center
#6 Union Community Center
#17 City Hall
#18 National Guard Armory

I Would Appreciate Your Vote

JERRY HOUSE
Commissioner, Precinct 2

Pd. Pol Adv. by Jerry House, Snyder, TX.

CHURCH DIRECTORY

FIRST BAPTIST CHURCH
Ave. Q & 27th St.
Rev. Ken Branam, Pastor
Sunday School ..... 9:30 a.m.
Morning Worship ..... 10:45 a.m.
Evening Worship ..... 7:00 p.m.
Wednesday Bible Study ..... 7:00 p.m.

FAITH BAPTIST CHURCH
208 37th St.
Rev. L. W. Hatfield, Pastor
Sunday School ..... 10:00 a.m.
Morning Worship ..... 10:50 a.m.
Training Service ..... 6:15 p.m.
Evening Worship ..... 7:00 p.m.
Wednesday Service ..... 7:30 p.m.

AVE. D BAPTIST CHURCH
30th & Ave. D
Calvin Brown, Pastor
Sunday School ..... 9:45 a.m.
Morning Worship ..... 10:50 a.m.
Training Union ..... 6:00 p.m.
Evening Worship ..... 7:00 p.m.
Wednesday Worship ..... 7:00 p.m.

NORTH SIDE BAPTIST CHURCH
1909 16th Street
Rev. Bob Rhodes
Sunday School ..... 9:45 a.m.
Morning Worship ..... 10:55 a.m.
BTC-Discovery Hour ..... 6:00 p.m.
Evening Worship ..... 7:00 p.m.
Wednesday Service ..... 7:30 p.m.

CALVARY BAPTIST CHURCH
2405 35th St.
Reg. Larry McAden, Pastor
Sunday School ..... 9:45 a.m.
Morning Worship ..... 10:50 a.m.
Evening Worship ..... 6:00 p.m.
Wednesday Service ..... 7:30 p.m.

COLONIAL HILL BAPTIST CHURCH
36th & El Paso Ave.
Rev. Miller F. Robinson, Pastor
Early Bible Class ..... 7:00 a.m.
Sunday School ..... 9:45 a.m.
Morning Worship ..... 11:00 a.m.
Training Service ..... 6:00 p.m.
Evening Service ..... 7:00 p.m.
Wednesday Service ..... 7:00 p.m.

GREEN HILL BAPTIST CHURCH
208 N. Clairemont Rd.
David Haladay, Pastor
Mike Brown, Pastor
Bible Study Fellowship ..... 9:45 a.m.
Morning Worship ..... 10:55 a.m.
Evening Worship ..... 6:30 p.m.
Tuesday Women's Bible Study ..... 10:30 a.m.
Wednesday Bible Study ..... 7:00 p.m.
Wednesday Children's Choir ..... 7:00 p.m.

KNAPP BAPTIST CHURCH
Knapp Community
Rev. Harold Britton, Pastor
Sunday School ..... 10:00 a.m.
Morning Worship ..... 11:00 a.m.
Training Union ..... 5:30 p.m.
Evening Worship ..... 6:30 p.m.
Wednesday Service ..... 6:30 p.m.

MORNINGSIDE BAPTIST CHURCH
119 36th St.
Bill Strickland, Pastor
Sunday School ..... 10:00 a.m.
Morning Worship ..... 11:00 a.m.
Training Service ..... 6:00 p.m.
Evening Worship ..... 7:00 p.m.
Wednesday Services ..... 7:30 p.m.
Thursday Visitation ..... 6:45 p.m.

VICTORY BAPTIST CHURCH
3303 Apple St.
Jim Dillow, Pastor
Sunday School ..... 9:45 a.m.
Morning Worship ..... 10:45 a.m.
Bible Study ..... 6:15 p.m.
Evening Worship ..... 7:00 p.m.
Wednesday Service ..... 7:00 p.m.

NEW HOPE BAPTIST CHURCH
Rev. Raymond Dunkins, Pastor
Sunday School ..... 9:45 a.m.
Morning Worship ..... 11:00 a.m.
Training Union ..... 5:15 p.m.
Evening Worship ..... 6:00 p.m.
Wednesday Service ..... 7:30 p.m.

GRACE BIBLE BAPTIST CHURCH
2707 Avenue R
Morning Worship ..... 10:45 a.m.

HERMLEIGH BAPTIST CHURCH
Rex Reynolds, Pastor
Located on North Harlan
Sunday School ..... 10:15 a.m.
Morning Worship ..... 11:00 a.m.
Evening Worship ..... 6:30 p.m.
Wednesday Evening ..... 7:30 p.m.

FLUVANNA BAPTIST CHURCH
Fluvanna, Texas
Don Blacklock, Pastor
Sunday School ..... 10:00 a.m.
Morning Worship ..... 11:00 a.m.
Evening Worship ..... 6:00 p.m.
Mid-Week Service ..... 7:00 p.m.

HERMLEIGH CENTRAL BAPTIST CHURCH
Rev. Jim Townsend, Pastor
107 Wheat
Sunday School ..... 10:00 a.m.
Morning Worship ..... 11:00 a.m.
Sunday Evening Worship ..... 6:00 p.m.
Wednesday Service ..... 7:00 p.m.

FIRST BAPTIST CHURCH
Ira, Texas
Mark McMillan, Pastor
Bible Study ..... 10:00 a.m.
Morning Worship ..... 11:00 a.m.
Sunday Evening Worship ..... 6:00 p.m.
Adult Choir ..... 7:00 p.m.
Wednesday Prayer Service ..... 7:00 p.m.
Wednesday Choir ..... 7:00 p.m.

TEMPLO BAUTISTA
21st & Ave. R
Rev. Ricardo N. Carrizales,
Sunday School ..... 9:45 a.m.
Morning Worship ..... 11:00 a.m.
Training Union ..... 6:00 p.m.
Sunday Evening Worship ..... 7:00 p.m.
Wednesday Service ..... 7:30 p.m.

BETHEL BAPTIST CHURCH
1708 Avenue E
Donald Anderson, Jr., Pastor
Sunday School ..... 10:00 a.m.
Morning Worship ..... 11:00 a.m.
Evening Worship ..... 7:00 p.m.
Wednesday Worship ..... 7:00 p.m.

UNION BAPTIST CHURCH
Rev. Jim Moseley, Pastor
Sunday School ..... 9:45 a.m.
Morning Worship ..... 10:45 a.m.
Church Training ..... 6:00 p.m.
Evening Worship ..... 7:00 p.m.
Wednesday Youth Group ..... 7:00 p.m.
Prayer Meeting ..... 7:00 p.m.

PRIMITIVE BAPTIST CHURCH
21st & Ave. M
Elder Carl Watson, Pastor
1st, 2nd, 3rd Sundays ..... 10:30 a.m.
3rd Saturday Night ..... 7:30 p.m.

CHURCH OF CHRIST
30th and Ave. F
Sunday ..... 10:30 a.m.
Sunday ..... 6:00 p.m.
Wednesday ..... 7:00 p.m.

37th STREET CHURCH OF CHRIST
2500 37th St.
Randall M. Gray, Minister
Bible Study ..... 9:30 a.m.
Morning Worship ..... 10:30 a.m.
Evening Worship ..... 6:00 p.m.
Wednesday Ladies' Class ..... 9:30 a.m.
Wednesday Service ..... 7:30 p.m.

EAST SIDE CHURCH OF CHRIST
201 31st St.
Tom Holcomb, Minister
Bible Study ..... 9:30 a.m.
Morning Worship ..... 10:25 a.m.
Evening Worship ..... 6:00 p.m.
Wednesday Worship ..... 7:30 p.m.

HERMLEIGH CHURCH OF CHRIST
Rio Evans, Minister
Sunday Bible Classes ..... 10:00 a.m.
Sunday Morning Worship ..... 10:55 a.m.
Sunday Evening Worship ..... 6:00 p.m.
Wednesday Ladies' Class ..... 9:30 a.m.
Wednesday Bible Classes ..... 7:00 p.m.

IRA CHURCH OF CHRIST
Ira, Texas
Weston Walker, Minister
Bible Study ..... 10:00 a.m.
Worship ..... 11:00 a.m.
Evening Service ..... 6:00 p.m.
Wednesday Service ..... 7:00 p.m.

SPANISH CHURCH OF CHRIST
Ivan Santiago, Minister
Bible Class ..... 9:45 a.m.
Morning Worship ..... 10:45 a.m.
Evening Worship ..... 5:00 p.m.
Wednesday ..... 7:30 p.m.

FIRST CHRISTIAN CHURCH
2701 37th Street
The Rev. Kendall Coffey, Minister
Sunday School ..... 9:45 a.m.
Morning Worship ..... 10:50 a.m.
Sunday Evening Worship ..... 7:00 p.m.
Tuesday Morning Bible Study ..... 9:30 a.m.
(Meets in Church Parlor)

FIRST PRESBYTERIAN CHURCH
2706 Ave. R 573-6915
Rev. Stephen W. Smith, Pastor
Sunday School ..... 10:00 a.m.
Worship Service ..... 11:00 a.m.
Sunday Bible Study ..... 7:00 p.m.
Wednesday Choir Rehearsal ..... 7:00 p.m.
Wednesday Men's Fellowship ..... 7:00 a.m.

GRACE LUTHERAN CHURCH
5500 College Avenue
The Rev. David P. Harr, Pastor
Sunday School ..... 9:15 a.m.
Sunday Worship Service ..... 10:30 a.m.
Communion 1st Sunday of Month

CHURCH OF THE NAZARENE
C-City Hwy., South of Traffic Circle
Steve Coutouzis, Pastor
Sunday School ..... 9:45 a.m.
Morning Worship ..... 10:45 a.m.
Evening Worship ..... 6:00 p.m.
Wednesday Worship ..... 7:00 p.m.

OUR LADY OF GUADALUPE CHURCH
13th and Ave. K
Rev. Chris Coleman
Sunday Mass ..... 8:30 & 11:00 a.m.
Weekday Masses ..... 7:00 p.m.
Saturday Masses ..... 7:00 p.m.
Holy Day Masses ..... 8:00 a.m. & 7:00 p.m.
Sunday School ..... 9:30-10:45 a.m.

ST. JOHN'S CATHOLIC CHURCH
Hermleigh, Texas
Fr. Sean Sweeny, Pastor
Sunday Mass ..... 8:30 a.m.
Tuesday Mass ..... 7:00 p.m.
Religious Instruction Sunday ..... 9:30 a.m.

ST. ELIZABETH CATHOLIC CHURCH
3011 Ave. A
Fr. Sean Sweeney, Pastor
Saturday Mass ..... 6:00 p.m.
Sunday Mass ..... 10:30 a.m.
Mon., Wed., Fri., Mass ..... 7:00 p.m.
Thursday Mass ..... 8:00 a.m.
Religious Instruction Sunday ..... 9:15 a.m.
Confession before all Masses

ST. JOHN'S EPISCOPAL CHURCH
2214 42nd St.
Sunday Worship ..... 11:00 a.m.

UNITED PENTECOSTAL CHURCH
31st and Ave. C
Virgil Cornwell, Pastor
Sunday School ..... 10:00 a.m.
Sunday Night Service ..... 7:00 p.m.
Wednesday Service ..... 7:30 p.m.

WEST 30TH ST. CHURCH OF CHRIST
Gary Brewer Road
Phone 573-3553, 573-6150, 573-7102
Sunday ..... 10:30 a.m.
Sunday Evening ..... 6:30 p.m.
Wednesday ..... 7:30 p.m.

THE LIVING WORD OUTREACH CHURCH
Lamesa Hwy. West
Bro. Alfred Guzman, Pastor
Sunday School ..... 10:30 a.m.
Morning Worship ..... 11:00 a.m.
Evening Worship ..... 7:00 p.m.
Wednesday Service ..... 7:00 p.m.

DUNN CHURCH OF CHRIST
Roy Rosson, Minister
Morning Worship ..... 10:00 a.m.

THE CHURCH OF JESUS CHRIST OF LATTER DAY SAINTS
3726 Austin 573-1506

DUNN BAPTIST CHURCH
Rev. Aeron Oden, Pastor
573-7419
Sunday School ..... 10:00 a.m.
Worship Service ..... 10:45 a.m.

CHURCH OF GOD PROPHECY
2301 Ave. G
Robert Trujillo, Pastor
Morning Worship ..... 10:00 a.m.
Evening Worship ..... 6:30 p.m.
Wednesday Service ..... 7:30 p.m.

THE LIGHTHOUSE ASSEMBLY OF GOD
Ave. G and 30th Street
Danny Williams, Pastor
Sunday Morning Service ..... 9:45 a.m.
Sunday Evening Service ..... 7:00 p.m.
Missionettes Monday ..... 3:45-5:00 p.m.
Wednesday Night Bible Study ..... 7:30 p.m.

BETHEL ASSEMBLY OF GOD
1411 25th St.
Rev. Mike Foster, Pastor
Sunday School ..... 10:00 a.m.
Morning Worship ..... 11:00 a.m.
Sunday Evening Worship ..... 6:00 p.m.
Wednesday Evening Worship ..... 7:30 p.m.

FIRST ASSEMBLY OF GOD
1809 College Ave.
Rev. Warren L. Norris, Pastor
Sunday School ..... 9:45 a.m.
Morning Worship ..... 10:50 a.m.
Evening Worship ..... 7:00 p.m.
Wednesday Service ..... 7:30 p.m.

IRA FIRST CHURCH OF GOD
Ira, Texas
Rev. Robert White, Pastor
Sunday School ..... 10:00 a.m.
Morning Worship ..... 11:00 a.m.
Evening Worship ..... 7:00 p.m.
Wednesday Service ..... 7:00 p.m.

CHURCH OF GOD
1406 21st St.
Rev. J. W. Davis, Pastor
Sunday School ..... 9:45 a.m.
Sunday Evening Evangelistic Service ..... 6:00 p.m.
Wednesday Evening ..... 7:30 p.m.

GETHSEMANI SPANISH ASSEMBLY OF GOD
313 26th St.
D.F. De La Rosa, Pastor
Sunday School ..... 9:45 a.m.
Morning Worship ..... 11:15 a.m.
Sunday Evening Service ..... 6:00 p.m.
Wednesday Service ..... 7:30 p.m.

APOSTOLIC FAITH
25th & Ave. Z
Rev. S.V. Clanton, Pastor
Sunday School ..... 10:00 a.m.
Morning Worship ..... 11:00 a.m.
Evening Worship ..... 7:00 p.m.
Wednesday Service ..... 7:30 p.m.

FIRST UNITED METHODIST CHURCH
2700 College Avenue
Rev. Robert T. Metzger, Pastor
Sunday School ..... 9:45 a.m.
Morning Worship ..... 10:55 a.m.
Youth Fellowship ..... 5:30 p.m.

TRINITY UNITED METHODIST CHURCH
Cogdell Center
Rev. James Merrell, Pastor
Church School ..... 9:45 a.m.
Morning Worship ..... 11:00 a.m.
Youth Meeting ..... 6:00 p.m.
Evening Worship ..... 7:00 p.m.

IRA UNITED METHODIST CHURCH
Ira, Texas
Morning Worship ..... 9:30 a.m.
Sunday School ..... 10:45 a.m.

UNION UNITED METHODIST CHURCH
5 Miles West, U.S. 180
Rev. John Dorn, Pastor
Sunday School ..... 10:00 a.m.
Morning Worship ..... 11:00 a.m.
Youth Service ..... 6:00 p.m.
Evening Worship ..... 7:00 p.m.

FLUVANNA UNITED METHODIST CHURCH
Carl Nunn, Pastor
Morning Worship ..... 9:40 a.m.
Sunday School ..... 10:40 a.m.

IGLESIA METHODIST UNIDA EMMANUEL
2010 Ave. T
Benjamin Vicuna, Pastor
Sunday School ..... 10:00 a.m.
Morning Worship ..... 11:00 a.m.
Evening Evangelistic Service ..... 7:00 p.m.

HERMLEIGH UNITED METHODIST CHURCH
Carl Nunn, Pastor
Sunday School ..... 10:00 a.m.
Morning Worship ..... 11:15 a.m.
Youth Meeting ..... 6:00 p.m.

FLUVANNA UNITED METHODIST CHURCH
Carl Nunn, Pastor
Morning Worship ..... 9:40 a.m.
Sunday School ..... 10:40 a.m.

GAIL UNITED METHODIST CHURCH
Carl Nunn, Pastor
Morning Worship ..... 8:30 a.m.

Lil' Rascals
1806 26th Street
Snyder, TX. 79549

SPANISH INN
Mexican Food-Choice Steaks-American Food
2212 College 573-2355

WEST TEXAS STATE BANK
Member F.D.I.C.
1901 26th St. 573-5441

SNYDER SAVINGS & LOAN ASSN.
Member FSLIC
College Ave. & 27th St. 573-9305

MERLE NORMAN
"May God's Love Be Reflected In Your Face"
2513 College 573-6512

BELL-CYPERT-SEALE FUNERAL HOME
3101 College 573-5454

ROE'S FURNITURE & APPLIANCE
4001 Highland Shopping Center

SNYDER NATIONAL BANK
A Full Service Bank
1715 25th St. Member FDIC Ph. 573-2681

MIDWEST ELECTRIC CO-OP, INC.
Parker Wetsel, Mgr.
Roby, Texas 915-766-2244

WILSON MOTORS
Products of Ford Motor Co.

LANDES HOME FURNISHINGS, INC.
Free Delivery-Financing Available
904 26th St. 573-2141

WEAVER SERVICES, INC. DBA
WSI CASED HOLE SPECIALIST
West 37th St. 573-3948

SONIC Happy Eating
4100 South College
Ph. 573-7620

STINSON DRUG
1815 26th St. Dean Floyd 573-3531

SNYDER HEATING & AIR CONDITIONING
4702 College LENNOX 573-3531

PLAZA RESTAURANT
Lubbock Highway Ruby Williams

NORRIS CHAPEL CHURCH OF GOD IN CHRIST
3411 Ave. H
Elder Tony Wollford, Pastor
Sunday School ..... 10:00 a.m.
Morning Worship ..... 11:00 a.m.
Monday Night Bible Band ..... 6:00 p.m.
Wednesday Night Church Service ..... 6:00 p.m.

Churches Of Snyder And Area
Support Them Every Week

Fiery wreck kills 3

ROBSTOWN, Texas (AP) — An explosive highway collision killed at least three people and forced the evacuation of surrounding homes.

Officials said the chemical-carrying truck overturned on U.S. Highway 77 just northwest of Corpus Christi when a car apparently turned into the tractor-trailer rigs path, said Department of Public Safety spokesman George Elisondo.

The southbound rig hit the car, jackknifed, crossed the northbound lanes and then hit another car, Elisondo said.

Robstown Police Chief Eddie Mejia said the ensuing fire gutted the vehicles involved in the crash so badly that it was impossible to say exactly how many people had died. But witnesses said at least three people were killed.

The truck driver was identified as Danny Robertson of Corpus Christi, a driver for Service Transport Co. of Corpus Christi, a Texas Depatment of Public Safety spokesman said early today.

Law enforcement personnel were unable to remove or identify bodies because of heat.

Astro-Graph

By Bernice Bede Osol

Your Birthday

May 3, 1986

Favorable career changes are in the offing for you in the year ahead. In this period, you will get the recognition and compensation you desire.

TAURUS (April 20-May 20) Something you've been hoping for has an excellent chance of becoming a reality today. But it requires immediate action on your part. Major changes are ahead for Taurus in the coming year. Send for your Astro-Graph predictions today. Mail $1 to Astro-Graph, c/o this newspaper, Box 1846, Cincinnati, OH 45201. Be sure to state your zodiac sign.

GEMINI (May 21-June 20) You can be successful today, provided you are willing to share with others what you hope to gain for yourself. You'll get by giving.

CANCER (June 21-July 22) If you are promoting something special today, make your pitch to the person with the most clout. Convince him and he'll convince others.

LEO (July 23-Aug. 22) You're in a favorable cycle for generating income from sources other than your usual ones. Start prospecting in areas you've yet to explore.

VIRGO (Aug. 23-Sept. 22) Don't despair if things have been a trifle listless in the romance department lately. Everything is about to make a sudden change.

LIBRA (Sept. 23-Oct. 23) Whatever you begin today will be concluded successfully. You will be especially fortunate if your enterprise is large and meaningful.

SCORPIO (Oct. 24-Nov. 22) Your warmth and enthusiasm are contagious today, and this will have an uplifting effect on your companions. There will be no glum faces in your vicinity.

SAGITTARIUS (Nov. 23-Dec. 21) Regardless of early indicators, things will have a way of working out to your advantage in the long run today. People associated with you will also share you luck.

CAPRICORN (Dec. 22-Jan. 19) A change of scenery will do you a world of good. Go someplace different and enjoyable, even if it's just for overnight.

AQUARIUS (Jan. 20-Feb. 19) Financial trends are turning in your favor, and over the next few days you should be able to recoup your losses and start to show a profit.

PISCES (Feb. 20-March 20) Your leadership qualities are pronounced today, and this will be evident to your friends. When someone is needed up front, they'll push you to the head of the column.

ARIES (March 21-April 19) The odds are tilted in your favor today where your financial interests are concerned. You should even show an increase in proceedings that are already profitable.

© 1986, NEWSPAPER ENTERPRISE ASSN

Northside Baptist Church

1909 16th

Sunday School . . . 9:45 a.m.
Morning Worship . . . 10:55 a.m.
B.T.C. . . . . 6:00 p.m.
Evening Worship . . . 7:00 p.m.
Wednesday . . . . . 7:30 p.m.

This Is Your Personal Invitation To Attend

Dear Abby

By Abigail Van Buren

© 1986 by Universal Press Syndicate

Son Going Back to School Must Pass Test to Go Home

By Abigail Van Buren

© 1986 by Universal Press Syndicate

DEAR ABBY: After living on my own for several years, I have decided to return to college. Because of financial reasons, I planned to return home to live. Until, that is, my mother informed me that she required a urinalysis before I could move in.

Abby, I'm a 24-year-old man and I have never had a drug problem. I've always held good jobs, and never brought any trouble to my home in the 21 years I lived here. I do smoke pot occasionally.

I respect my mother's right to dictate rules in her household and would never bring anything into the house against her wishes, and she knows this. Why doesn't she give me the respect of an adult and respect my private life?

Should I go through with the test, or try to make it on my own? Her only reason for demanding a urinalysis: "I just want to be sure."

EAGER TO LEARN

DEAR EAGER: Obviously your mother knows that you have smoked pot, and she wants to be sure that you have discontinued the practice before allowing you to move in. If you have smoked pot in the last two months, your urinalysis will confirm it.

Be honest. If you plan to continue smoking pot — even occasionally — don't move into your mother's home.

* * *

DEAR ABBY: Last night I was at a local pharmacy picking up a prescription when a woman came running in, carrying her young son in a blanket. When she couldn't get the pharmacist's attention, she burst into tears.

I asked if I could help her, and she said her little boy had just swallowed some poison and she didn't know what to do! I told her to follow me to the pay phone where I called the Poison Control Center. Happily, the baby was in no real danger, but if he had been, think of all the precious time she wasted running to the drugstore with her child in her arms.

I asked her why she didn't call the Poison Control Center from home, and she said she had never heard of it!

Abby, please print this. Someone's life may depend on it.

C.L. IN NORTHRIDGE, CALIF.

DEAR C.L.: I am grateful for the opportunity to let my readers know that they should keep the number of their local poison control center by the telephone in case of an emergency. A quick call to the emergency number 911 or to information also will produce help.

A better suggestion: If you have children in your home — or if children visit you — make sure they can't get into washing powders, bleaches, disinfectants, insect sprays, furniture polish, drain cleaners, etc. I think you get the idea.

* * *

DEAR ABBY: I will be 13 in three months and am extremely mature for my age. I am more interested in boys than my mother thinks I should be at my age. I feel age itself shouldn't really matter — that a person should be treated according to how she acts.

I am a good student and I usually do what is asked of me. I respect my mother's feelings but I do not agree with her on this subject.

My future with boys depends on your decision. Please help me.

TORMENTED

DEAR TORMENTED: **Regardless of how mature you think you are, you are a minor, and your mother is responsible for your future until you are no longer a minor. She makes the rules and you must act accordingly.**

I presume your mother thinks you spend too much time thinking about boys, and she has made rules about your interaction with them, right? Don't fight her. If you want to prove how mature you are, respect her rules without whining or complaining. That's one way of showing you are mature.

* * *

(Every teen-ager should know the truth about sex, drugs and how to be happy. For Abby's booklet, send your name and address clearly printed with a check or money order for $2.50 and a long, stamped (39 cents) self-addressed envelope to: Dear Abby, Teen Booklet, P.O. Box 38923, Hollywood, Calif. 90038.)

Risks associated with iodine tablets

NEW YORK (AP) — Iodine tablets can protect people from one kind of radiation-induced cancer, but can increase radiation exposure and in rare cases cause severe or fatal reactions if used improperly, experts say.

In California, druggists are reporting increased demand for potassium iodide, the form in which iodine is taken to prevent radiation damage. Some pharmacists report increased sales of liquid iodine antiseptic, which is not used to protect against radiation damage.

The tablets — if taken before or immediately after exposure to radioactive iodine — can saturate the thyroid with normal iodine so it does not absorb the radioactive iodine, which can cause cancer.

Ask The Preacher

"What is 'mammon' in Matt. 6:24?"

In that famous passage, Jesus has just finished the discourse on earthly possession and wealth, where he said, "Do not store up for yourselves treasures on earth...but store up for yourselves treasures in heaven...." (Matt. 6: 19-20)

Now Jesus adds, "No man can serve two masters...you cannot serve both God and mammon." This word "mammon" comes from a word which means "the piling up of wealth." Thus, someone who serves mammon is a person who serves the "game" of accumulating a fortune.

This section of scripture is a blunt declaration of the priorities of Christianity. Jesus is plainly telling us that we must choose to serve God and not money. His warning is made doubly clear by that reminder that you cannot serve both masters. Thus if you are a servant of God, you are not a servant of money. Conversely, a servant of money cannot be serving God.

Please send all comments and questions to:

Ask the Preacher
2500 37th St.
Snyder, Tx., 79549

37th Street Church of Christ

'Management letters' given to prisons, officials at DPS

AUSTIN (AP) — The state auditor's office says a spot check of 30 prison construction projects showed costs at six ran higher than amounts approved by the state prison board.

It also said no one seems to be responsible for an accurate tally of prison rodeo ticket sales.

In a separate "management letter" to the Department of Public Safety, the auditor's office suggested that the DPS consider the use of more used and compact cars to save money in the operation of the DPS fleet of approximately 2,400 vehicles.

Both letters were dated this week and included financial activities for the fiscal year ending Aug. 31, 1985.

The report on prisons said the Department of Corrections' failure to compare total construction costs approved by the Board of Corrections and actual costs "on a regular basis results in project costs that exceed approved amounts."

"Our tests of 30 construction projects revealed six ... where applied costs exceeded approvals during the 1985 fiscal year. The applied costs in these instances ranged from 13 percent to 52 percent over approved amounts and totaled $928,191 over the approved amounts," the report said.

Prison management responded that its Construction Division is implementing a system of estimated costs by major material categories for each project. "This will be used to produce more accurate estimates for the approved process and to update approvals. They will also receive reports from construction sites as to the cost and amount of materials used monthly on each job."

The report said rodeo ticket sales totaled $263,552 in fiscal 1985 but no procedures are in place "to account for the revenue from ticket sales on a daily basis."

Management responded that procedures proposed by E&R Accounting would be used for the 1986 rodeo to assign responsibility for any shortage to a particular employee.

The report on the DPS suggested that aging "pursuit vehicles" could be used in "some of its less demanding duties," but DPS management said selling such vehicles at a "relatively young age" increases their value and converting cars from pursuit to non-pursuit could be expensive.

"Probably the best way to proceed, if this recommendation is to be tested, is to choose a few — five — to recycle and compare their net cost to a similar group cycled in the usual way," DPS management said.

For Results Use Snyder Daily News Classified Ads Call 573-5486

DIAL A DEVOTIONAL 573-8801

ELECT
Tommy Pate
County Commissioner Precinct 2

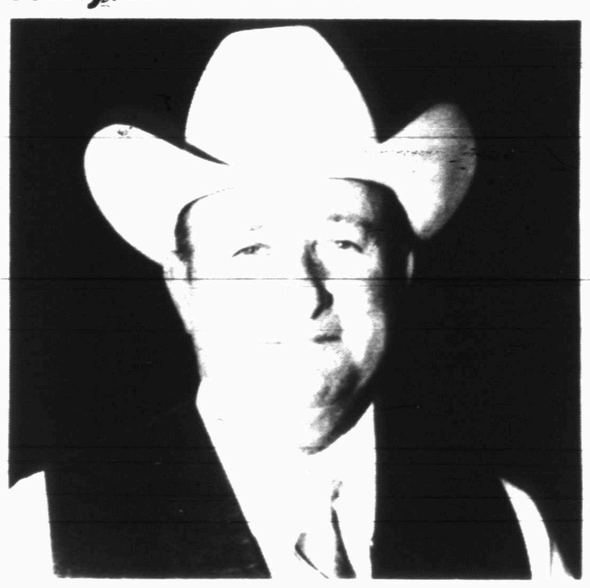

Citizens of Precinct 2,

I have the experience and qualifications to make the decisions needed to preserve the quality of life of Scurry County while conserving our tax dollars.

I am a life long resident of Scurry County. My reputation is built on honesty and fairness to all.

My first priority will be to serve the people as I fulfill my duties as your commissioner.

Please participate in your county government by voting in the May 3rd Primary.

Your vote and support wil be greatly appreciated.

Paid Pol. Adv. by Tommy Pate, Snyder, TX. Tommy Pate

THE MUSIC MINISTRY
of
COLONIAL HILL BAPTIST CHURCH
proudly presents

HOW GREAT THOU ART

Over 100 Singers, Bell Ringers, Instrumentalists, Actors and Production Crew involved.

Sunday Evening
May 4 7:00 p.m.
Everyone Invited - Nursery Provided

GREAT PLACE TO BUY...SELL TRADE OR RENT 573-5486

the Classifieds!

Classified Deadline

4:00 p.m.

Prior to Day of Publication

Sunday & Monday, 4 p.m. Friday

Notice to Classified Ad Customers

All Ads are cash unless customer has an established account with The Snyder Daily News. Ads may be taken over the phone so that they may be processed but payments must be made prior to publication.

CLASSIFIED ADVERTISING RATES & SCHEDULES
15 WORDS, MINIMUM

1 day per word	17¢
2 days per word	31¢
3 days per word	41¢
4 days per word	53¢
5 days per word	60¢
6th day	FREE
Each additional day 7¢ per word	
Legals, per word	18¢
Card of Thanks, per word	18¢

These rates for consecutive insertions only. All ads are cash unless customer has an established account with The Snyder Daily News.

The Publisher is not responsible for copy omissions, typographical errors, or any unintentional error that may occur further than to correct it in the next issue after it is brought to his attention.

ERROR

The Daily News cannot be responsible for more than one incorrect insertion. Claims cannot be considered unless made within three days from date of first publication. No allowance can be made when errors do not materially affect the value of the advertisement.

All out of town orders must be accompanied by cash, check or money order. Deadline 4:00 Monday through Friday prior to any day of publication. Deadline Sunday & Monday, 4:00 p.m. Friday.

MISS YOUR PAPER?

Your Snyder Daily News should be delivered Monday through Saturday by 6:00 p.m.

Your carrier strives to give Prompt service, but should your paper be missing...

PLEASE Call
573-5486
Monday thru Saturday before 6:30 p.m.

020 ANNOUNCEMENTS

BRING IN Or call us for the repair or refinishing of your clocks, lamps & furniture. See our Ad in the Merchandise Column. **HOUSE OF ANTIEKS** 4008 College 573-4422

I WILL not be responsible for any debts other than my own. (s) Linda Tierce

OPEN! NEWSTAND: between 24th & 25th on N. College. 4:30 a.m. to 9:30 p.m.; 3:45 p.m. to 6:00 p.m.

080 PERSONAL

ATTENTION: Dalton Street Residents! Someone on our street doesn't like cats. If yours is missing, check the pound — that's where I found mine.

Bubba--
Oh, please Bubba tell me where it is.
Betty Sue

Bubba--
Do you really think Betty Sue is going to stay with you after she gets what you bought her?
Pop

LIFT A FINGER. Report child abuse. 1-800-252-5400 toll free statewide child abuse hotline.

NEED 89 PEOPLE to lose weight on new program and make money. Call 573-3131.

SISTER DORINA, **Palm Reader and Advisor.** She advises on all affairs of Life, Love, Marriage, Business, Health, Etc. 1000 Lamar, Sweetwater. Call 235-4129.

BUSINESS DIRECTORY

SHOP THESE FRIENDLY MERCHANTS—WHO WANT YOUR BUSINESS

MUSIC
SMITH'S MUSIC PLACE
Complete Music Store
Instrument Repair & Piano Tuning
2509 College Ave
573-5937

INSURANCE
Iglehart Insurance Agency
CAROL IGLEHART AGENT
1900 Snyder Shopping Center
573-8100 573-1923
Competitive Rates on Home, Mobile Home, High Risk Auto, Auto & More

SERVICE
COOPER APPLIANCE
Service & Parts
573-6269
Heating & Air Conditioning.
Free Estimates.
Best Prices.
25 Years Experience

BOOKKEEPING
COMPUTIME Bookkeeping and Tax Service
Sue Smith
573-6731

NOLAN ELECTRIC
Residential & Commercial Electrical Needs
1010 25th
573-5117

FURNITURE
Pioneer Furniture
New & Used Furniture and Appliances
We Buy, Sell & Trade
2310 College

SERVICE
ELECTROLUX
Sales & Service
Supplies
Don Adams
2300 College
573-0016
or 573-3747 after 6

REPAIR
APPLIANCE REPAIR
Jesse Robles
573-1753
Snyder Heating & Air Conditioning

SEWING CENTER
BLANCHE'S BERNINA
1910 26th 573-0303

RENTAL
DOLLAR TV RENTAL
Home Entertainment
Rent to Own No Credit Check
3026 Varsity Sq 573-4712

CALL 573-5486 for openings in the BUSINESS DIRECTORY

CONSTRUCTION
CHICO OILVAREZ CONSTRUCTION
*All Types Concrete Jobs
*Slabs *Patios
*Cellars *Some Roofing
573-8786

RENT "N" OWN
Furniture, Tv's Stereos and Appliances
2514 Avenue R
573-4844

SIDING
MODERNIZE
STATE BUILDERS & SUPPLY
1902 - 37th Street
Snyder, Texas 79549
915-573-0296

APPAREL
J M's Fashions Unique
3421 College Ave
573-9503
Ladies Sizes Pretty Plus

SERVICE
WATERWELL SERVICES
Windmills & Domestic Pumps
Move, Repair, Replace
Tommy Marricle 573-2493
Bennie Marricle 573-8710
Before 8 a.m. & after 6 p.m.

CHILDCARE
LOU'S KIDDIE KOTTAGE
Complete Child Care
Mother's Day Out
Mon.-Wed.-Fri.
18 mos.-13 yrs
Classes for 3, 4 & 5 yr. olds
6:30-5:45 Mon.-Fri.
1500 37th
573-6873
"The Care"

DRILLING
M & S Drilling Co. Inc.
Water Well Drilling
Pump Sales & Service
Call Roy Sorrells
573-8951

TRAILERS
Alje aly
Snyder Trailer Sales
17th Street & Avenue L
Phone 915/573-0814
We service Stock Trailers, Mobile Homes and all makes Travel Trailers

REPAIRS ON ALL MODERN MAKES OUTBOARDS & I.O.'S
RICHARD'S MARINE and Engine Service
FACTORY TRAINED & FULLY EXPERIENCED
1100 Broadway
Roscoe, Texas
766-2371
Open 9 to 6 Mon. thru Fri.
Sat. until Noon

CALL 573-5486 for openings in the BUSINESS DIRECTORY

INSULATION
AAA INSULATION
Rockwool Blowing Insulation
Residential & Commercial
Free Estimates
Doyle Graham
235-2390 Sweetwater

APPLIANCE
SNYDER APPLIANCE SERVICE
Serving Snyder Area for 35 Years. Satisfaction guaranteed. Repairs on all Makes & Models.
CAP HERNANDEZ, OWNER
573-4138

PETS
THE POODLE PUB
23rd & Ave. L
573-8308
573-0679

CALL 573-5486 for openings in the BUSINESS DIRECTORY

COPY AND RESTORATION: We copy and restore old photographs. Harley Bynum Photography, 573-4190.

CERAMIC TILE CONTRACTOR: Bath, Patio and Custom Designed Jacuzzi. New and Repair. Ed Burleson. 573-7960, 573-7969.

DUMP TRUCK and Front-End Loader. Will haul Dirt, Gravel, Sand, Etc. Winfred Shipp, 573-8427 after 5:00 p.m.

DON'T PLUG Your Wells without contacting Us. Complete Plugging, Pulling and Cementing. Will plug for Salvage. J.C.L. Well Service, 915-576-3572.

FOR CARPENTER WORK from Remodeling to Add-ons and Fix-it Jobs, call Johnny Blocker 573-5100.

For all Your ELECTRICAL WIRING needs, call Ed Blocker, 573-7578.

FOR ALL SPRING & SUMMER REPAIRS:
*Acoustical Ceiling *Custom Cabinets
*Interior/Exterior Painting *Remodeling
*Add Ons *General Repair
Residential and Commercial Work
DON FOX CALL 573-3995

GENERAL HOME REPAIR: remodeled, acoustical ceilings, paneling, small jobs welcomed. Sam Fleming, 573-0391, evenings.

J'S ROOFNG. Shingles and Hot Topping. Call 573-6983.

J.C. ROOFING & CONCRETE WORK. Phone 915/573-3121.

KRUGER ROOFING, Storm Door and Window Screens. We will hang storm doors. 573-6172, 573-3166.

MOBILE HOME SERVICING: All services available. 573-4419 or 573-9118.

MELTON'S SPORTING GOODS: now open at 1900 West Dr. For all sports. 573-8784. Come on in!

NEW HOME Sewing Machines. Electrolux Cleaners. Quality Service all machines. Stevens. Charlenes Draperies, 573-6601 or 1-235-2889.

PAINTING, Exterior and Interior. Acoustic Ceilings Blown. Carpenter Work. Can give good references. 573-1334.

ROBBINS CONSTRUCTION: Metal Buildings; Barns; Carports; Porches; Composition, Metal Roofs; Metal, Wood, Wire Fencing. 573-8083.

TRANSMISSION SPECIALISTS. Air Conditioning, Brakes, General Mechanics. CLARK TRANSMISSION, 2200 25th, 573-3516.

YARD CARE: Mowing, Edging, Trimming. Pecan Tree Foliage & Fertilizer Care. Tilling. Tree & Trash removal. Shredding & Small Garden Care. Free Estimates. Call 573-0741 or 573-1352.

090 VEHICLES

BILL'S AUTO SALVAGE is now open. Late model used parts. Chevy, Ford, Chrysler, Toyota, Datsun. East Hwy 180 at the Traffic Circle. 573-9569 or 573-2529 (nights).

1980 CHEVROLET SILVERADO. Short Wide Bed. P/S, AC, P/B, P/W. In good shape. Dual exhaust. 573-3603 after 4 p.m., weekdays.

68 CHEVY 2 Ton, Flat Bed Contractors Dump Truck. 5 speed - 2 speed. 573-2585.

83 CHEVROLET PICKUP, short wide bed, $3850. See at Andy's Paint and Body Shop or call 573-8961.

FOR RENT: Trucks and trailers. Phone U-Haul at Bill's Truck Town. 915-728-3000. Open 24 hours.

FOR SALE: 1980 Oldsmobile Cutlass Brougham, clean, taken care of. Call 573-9363.

FOR SALE: 1976 Scotsdale 10 Chevy Pickup. Good tires, motor and air. $850. See at 313 35th Street.

FOR SALE: 1981 Oldsmobile Toronado, 38,000 miles, great sound system, very nice car, $5200. Call 573-8305 or 573-5107.

1983 GMC SUBURBAN for sale. Loaded, 350 V-8 Engine. In very good shape. 54,000 miles. 573-5039.

IMMACULATE 1983 Chevrolet Suburban Scottsdale Package. High miles but Showroom fresh. Only $6495. 573-1203.

84 MERCURY COUGAR. Low mileage. Extra nice. Call after 5:30, 573-2241.

FOR SALE OR TRADE
1983 GMC Dooley: auto., air, tape.
1984 Ply. Colt: low miles.
1985 Chry. Laser: Low miles, power & air.
1982 Chevette: 4-door, power & air, nice.
1979 Cadillac: 4-door, nice.
Phone 573-2865 or 573-7284

77 MONTE CARLO. Good work or school car. $1100. Call 573-9041.

1982 MERCURY CAPRI RS, 500 liter, high-output engine, 2-door Hatch, good condition, low mileage, new tires. Asking, $5000. 573-6682, betwee 5-9 p.m.

NICE 1986 Dodge Caravan. Call 573-5164 after 5 P.M.

1983 NISSAN PICKUP, mint condition, still in warranty, 4WD, 5-speed, 2300 37th. 573-2251.

ONE OF A KIND: 70 Chevrolet Pickup, $600. Rare Classic: 61 Covair Pickup. 101 25th.

1972 OLDS DELTA 88. 4-door. Runs good. See at Royal Trailer Park Lot 442. $450.

1974 PORSCHE 914. 2.0 Liter. Good condition. Copper with black top. Call 573-5203 after 5 P.M., 573-9773 after 2 P.M.

82 RIVIERA. Loaded. 60,000 miles. $7300. Call 573-9428 after 5:30.

82 FORD PICKUP Supercab, extra clean. 58,000 miles. Call 573-3062 after 5:00 p.m.

GREAT PLACE TO BUY...SELL TRADE OR RENT

091 VEHICLE PARTS

BATTERIES, 18 month warranty, $22.50 exchange. 4004 Ave R or call 573-3758 after 5:00, or all day Saturday and Sunday.

110 MOTORCYCLES

FOR SALE: 1985 XT Yamaha 600. 865 miles. Just like new. Street and Dirt Legal. Call 573-0693.

140 BUSINESS OPPORTUNITY

NEED TO SELL due to Health. Excellent Opportunity. Only store of it's kind in town. Ladies Apparel. Well established, good clientele, reasonably priced. Two ways to purchase. Call 573-3650 after 6:00 and all day on week-ends for more information.

150 BUSINESS SERVICES

BREWER'S LAWN AND TREE SERVICE: Light Hauling, Tilling, General Yard Clean Up, Fertilizing. Free Estimates. 573-8977.

Do You Need
MONEY
to Consolidate Your Small Bills?
Making Loans up to $300.00.
Mary or Linda
SECURITY FINANCE CORP.
1902 37th 573-1761

CLASSIFIEDS GET RESULTS!

WINDSHIELD
WRIGHT-WAY GLASS
915-673-8683 Abilene, Texas
We are in Snyder every Friday at Denson Used Cars from 9:00 to 11:00. Auto glass installed at discount prices, insurance claims welcome. $25.00 toward your deduction with this ad.

your advertising dollars do better in..... the classifieds

WEST TEXAS CARPET CLEANING: Deep Steam Carpet and Upholstery Cleaning. Wet carpets restored. Call 573-2480 or 573-3930.

WILL DO any type of work. Reasonable rates. Call 573-5964 ot 573-2969.

YARD MOWING, Edging and Clean Up. Free Estimates. Call 573-8143.

your advertising dollars do better in the classifieds

160 EMPLOYMENT

$400-$1200 month part-time. $2,000-$6,000 month full-time. Call 573-3131.

EASY ASSEMBLY WORK! $714.00 per 100. Guaranteed Payment. No Sales. Details--send stamped envelope: ELAN-634, 3418 Enterprise Rd, Ft. Pierce, FL. 33482.

GOVERNMENT JOBS. $16,040 - $59,230/yr. Now Hiring. Call 805-687-6000 Ext. R-10238 for current federal list.

IMMEDIATE OPENINGS
Full time and part-time sales clerks. Must have own transportation and be willing to work evenings and weekends. Polygraph and good work references required. Experience a plus. Full-time benefits include vacation, hospitalization and employee stock ownership plan. Apply: Skinny's #26, East Hwy. or Skinny's #25, 37th Street.

NOTHING'S MORE BEAUTIFUL THAN MORE MONEY. Earn $8.00-$10.00 an hour plus many benefits by selling Avon. For more information, call collect, Sue Ward, (915)263-6695.

NEED A JOB? See Snyder Employment Service, 100 E. Hwy. Snyder, Texas.

NEEDED: Two Cotton Scouts. Must have vehicle to use on job. Applications available at 2605 Ave M, Texas Agricultural Extension Service. The Texas Pest Management Association of Texas is an Equal Opportunity Employer.

SALES PEOPLE needed for Nutritional Product as seen on T.V. Permanent and Guaranteed. 573-1512.

$10-$15/hour processing mail at home. Weekly check guaranteed. For details write: Business Research, Suite 118, 2682 Imperial Hwy., Inglewood, Calif. 90303.

WHATABURGER: Now hiring full or part time. Shifts: days or nights. Also, late night. Apply 2:00-4:00 daily. No calls please. 4612 College Ave.

let your words do the talking in the CLASSIFIEDS

161 POSITION WANTED

MATURE LADY seeks companion work with sick or elderly. Call 573-3735.

For Results Use Snyder Daily News Classified Ads Call 573-5486

210 WOMAN'S COLUMN

BRING IN or call us for the repair or refinishing of your clocks, lamps & furniture.
See our Ad in the Merchandise Column
HOUSE OF ANTIEKS
4008 College
573-4422

CHILD CARE: 2 to 6 years. 8:00 to 5:30. Call Queena, 573-4230.

DECORATED CAKES: Birthday, Anniversary, Shower, Wedding Cakes. For all your cake needs, call Reta's Cake Shop, 573-1546 or 573-6917.

LADIES FULFILL YOUR DREAMS. Shed those unwanted inches. 100% guaranteed or money back. 573-1512.

PROFESSIONAL ALTERATIONS now available at Blanche's Bernina, 1910 26th St.

REGISTERED CHILDCARE. All Hours and Weekends. One Meal & 2 Snacks provided. 573-0833.

WANT TO LOOSE Weight and still feel good without exercise? Call 573-3432 and ask for Andrea.

WOULD LIKE to clean houses or apartments. Reasonable rates. Call 573-2752.

WILL DO Housecleaning or Ironing. References. 573-0482.

220 FARMER'S COLUMN

A.I. SERVICE: Synchronization, Breeding & Supplies. Fred Cross, 573-8003. Breed this week, calve Feb. 1-7.

COASTAL HAY for sale. Fertilized and Irrigated. $3.00 per bale. Colorado City, 728-5550.

FOR SALE: One 50-Egg Quail Incubator and 50 Pharo Quail Eggs. Call 573-0550.

FOR SALE: Quail Eggs, Pharo, Bob White, Blue's, California and Gambil. 573-0550.

1977 4230 JOHN DEERE Tractor, good condition. Call 573-0604.

PORTABLE WELDING: Building and Repair. By Bid or Hourly. Free Estimates. Low Rates. 573-1562.

SPECIAL
HORSE AUCTION
Sunday 1 p.m. May 4
Horses, Mules, Saddles, Wagons, Harnesses, Trailers, etc.
Jack Aufill, Auctioneers
806-745-1435 TX 364
Hwy. 87 South Lubbock

On The Farm Tire Service
Goodyear Tires available at
McWhorter's
1701 25th Street
Snyder, Texas 79549
Auto - Truck - Farm
573-4031

let your words do the talking in the CLASSIFIEDS

SAFEWAY STORES, INC.
Seeking Applications for Licensed Pharmacist
Apply in person to Store Manager 8:00 A.M. to 10 A.M. daily.
Safeway Stores, Inc.
1812 Varisty Square
Snyder, Texas 79549
Safeway is an Equal Opportunity Employer
EOE, M/F

Win A FREE 1-Year Subscription to The Snyder Daily News

Persons Subscribing or Renewing Subscriptions For 6-Months or more during April will have a chance for a FREE 1-Year Subscription.
Drawing to be held April 30, 1986.
Clip Coupon & Bring to The Snyder Daily News 3600 College Avenue or mail to: P.O. Box 949, today!!

Name_____
Address_____
City_____
State_____
Zip_____

A similar drawing will be held each month.

By Carrier or Mail in County	By Mail Out of County
1 Year $52.60	1 Year $66.30
6 Mos. $27.05	6 Mos. $36.84
(Tax Included)	(Tax Included)

240 SPORTING GOODS

1983 16' BAYLINER Ski Boat & Trailer. Chrysler Force 85 Outboard Motor. 12 hours on motor. 573-7518.

DOUGLASS CATFISH FARM: Open Daily, 8 a.m.-7 p.m. Alive, Dressed or You Catchum. Fishing at its Best. Sylvester, TX. 915-993-4487.

250 RECREATIONAL VEHICLES

24' 1977 COACHMAN, self-contained, 15,000 miles. 1976 Dodge Pickup, w/Camper Shell, 62,500 miles. Both $7,900. Hermleigh, 863-2755.

CAMPER SHELL for sale. Good condition. $150. Go by 413 33rd.

1982-28 FT. Komfort Travel Trailer, self-contained with awning and matching patio carpet. 573-6507.

FOR SALE: 20' Motor Home with power plant. Gas/electric refrigerator. Good shape. $4500. 573-6905.

FOR SALE: Aluminum Winnebago Camper Shell for long, wide bed. Call 573-4374 after 5:00 p.m.

27 FOOT MOTOR HOME, good condition, many extras. Will accept trade. 2300 37th. 573-2251.

251 BOATS

83 BASS BOAT with Depth Finder, 12-24 Trolling Motor, 84 Evinrude 150. Call for more information after 4 p.m. weekdays, 573-3603.

14' BASS BOAT w/Cover. 85 Horse Motor. Live Well, Foot Controlled Trolling Motor. $1750 or best offer. Call 573-7578.

BOATING'S SALE OF SALES. Go 1986 Evinrude for the ultimate in Outboard Motor Power. Prices slashed on Dyna-Tracks, Thundercrafts, Bombers, Jet Skis, Used Boats. See the Sun Tracker Party Barges equipped with Evinrudes. Chrane Boat and Marine, Big Spring. 915-263-0661.

LIQUIDATION SALE
M-F-S COUNTRY STORE
Loraine, Texas
Auto Parts, Tires, Home & Garden Supplies, Tools, Hardware
10-50% off
737-2921

RIDING LAWN MOWER: 10 HP Wizzard. Recently overhauled. 38" Deck. $495. 573-4203 after 7:00.

STORAGE BUILDING for sale or trade. See at Sparkle City Pawn. 573-4909.

SHOP MADE Storm Cellar. 3/-8" Steel Tank, 11' wide, 8'6" tall, outside asphalt coated, inside primed. Bunk beds & shelf brackets. All electrical boxes installed. Ready for spring planting. Estimates on installation. Call 573-6938 nights, 573-8384 days. See at 3501 Irving. $1500.00.

2 TON GENERAL Electric Heat Pump complete with blower & everything. Like new condition. $500. Call 573-1741, ask for Ray or 573-3606 after 6 p.m.

USED COLOR TV's. Portables start at $150. Consoles start at $175. Snyder Electronics, 411 E. Hwy., 573-6421.

USED SATELLITE SYSTEMS. $150 down and papers carried through our store. Stricklands T.V., 2413 College Ave., 573-6942.

WANTED: Used Band Instruments, Guitars and Pianos. Contact Smith's Music Place, 573-5937, West Square.

Antiques, Rare Quality, Durable and Inexpensive. Come In and See our Selections in Fine Furniture, over 350 Clocks and Numerous Lamps, Some Old & New. ALL HAVE OUR GUARANTEE. All Wood Finished with our No Water Spot Finish. WHILE YOU ARE HERE ASK ABOUT OUR MOTHER'S DAY DISCOUNT ON ANY ITEM IN THE SHOP!!!
Solid Oak 2 Tier Tea Trolley, save $40.00, only $99.95!!!
Solid Mahogany Marble Top Lamp Table, save $50.00, only $99.95!!!
Solid Oak Portable Victrola Record Player, $399.95 just $299.95!!!
Solid Oak Buffett-Sideboard, carved, exceptional, was $699.95 now $499.95!!!
SOLID ROUND OAK 54" DINING TABLE W/2-20" LEAVES, 2 BASES, 6 CLAW FEET, REG. $1699.95, SAVE $400.00, ONLY $1299.95!!! THIS PRICE ONE WEEK ONLY.
3-Piece Oriental Rug Set, 22"x42", 22"x72", 67"x102", was $249.95, now $150.00!!!
Oak, 2 Drawer, Legal Size, Filing Cabinet, $239.95 only $189.95!!!
In Store Credit, VISA, MC, Lay-a-way, Gift Certificates, 3 Delivery Vehicles. We Repair & Refinish Clocks, Lamps, & Furniture, to Suit You. Excellent Selection of Beautiful Dining Room Pieces, Round Glass China Cabinets, Hutches, Buffett-Sideboards, Chairs, Tables, Hand Painted China, Leaded Crystal, Candelabras, Lazy Susans & much more. Give us a look before you buy - You will be pleased you did.
House Of Antieks
4008 College 573-4422
9:00 a.m.-6:30 p.m.

260 MERCHANDISE

ANTIQUE PLAYER Piano, original state. Bear Claw Stool. 30 rolls. Call 573-2366.

BICYCLE REPAIR: All sizes and speeds. Call for Terry or Larry, 573-5137.

BROYHILL SOFA & Loveseat, Rust. 14 Cubic Foot Whirlpool Frostfree Refrigerator. Gas Stove. 573-5975.

ESTATE SALE: Avocado Refrigerator, White 30" Electric Range with Self-Cleaning Oven, Washer-Dryer, Bedroom Furniture. 573-9506 after 5:00 p.m. and weekends.

FOR SALE OR TRADE: 1-1980 Cooks 40 Foot Gooseneck Tandem Trailer. 1-1979 Shop-made 21 Foot Gooseneck Tandem Trailer. 1-1985 Shop-made Flat Tandem Trailer. Call 573-4065, 8 a.m. to 6 p.m.

FOR SALE: Bushnell 454 Power 60m Refractor Telescope. $200. Call 573-0246.

GAS OVEN, good condition, $75.00. Some furniture for sale and give away. 573-0996, Larry.

HALF PRICE! Flashing arrow signs $299! Lighted, non-arrow $279! Nonlighted $229! Free letters! Only few left. See locally. 1(800)423-0163, anytime.

KING SIZE BED with Mirror and Lamps, 8 Drawers and Storage Underneath. Waveless Mattress and Rails. Phone 573-6919.

KENT BASS Guitar and Amp, $220 set. 573-2910.

LIKE NEW: Queen Box Spring and Mattress Sets, $75 a pair. Also, a few Doubles, $50. Purple Sage Motel, 573-5491.

MOVING: Across the Street or across Town. 1 Item or a Household. Call Pioneer Furniture, 573-9834.

NEAR NEW 25" Silvertone T.V., $200. Good Frigidaire Washer, $65. 60" Stereo-Radio Combination, $100. Different Size Treated Posts. 101 25th.

290 DOGS, PETS, ETC.

PARROTS, COCKATIELS, Love Birds, Parakeets and Finches. We have Bird Supplies, Medication, Treats and Toys. Cages for Parakeets, Parrots, Cockatiels and Finches. Also, Bulk Feed for all Cage Birds. Scurry C.B. Sales, 304 E. Hwy.

FOR SALE: All Dogs, ½ Price. 2 Pointers, 4 Brittanys; Some Broke, Some Started. 573-0550.

FOR SALE: DOG TRONICS Electric Training Collar for all breeds. ½ Price. 573-0550.

NEEDS A GOOD HOME: Male, part-collie, part-german shepherd. 1 year old. 573-7375 or 573-8645.

REGISTERED TOY Rat Terrier Puppies. Call 573-0552.

REGISTERED FEMALE Black Chow. 1½ years old. $150. Call 573-9041.

TO GIVE AWAY: Kittens. 1 female Calico Kitten, 1 male Long Hair. B/W Cat with beautiful markings. House broke. 573-0246.

your advertising dollars do better in the classifieds

310 GARAGE SALES

2 FAMILY INSIDE SALE
104 Peach St.
Fri., Sat., Sun.
8:00 a.m.-8:00 p.m.
Refrigerated air conditioner, excellent condition, used one season; electric heater; baby, children & adult clothing, lots of miscellaneous

2 FAMILY GARAGE SALE
208 Ash - street behind Bible Way Baptist Chruch
Friday & Saturday Only
A whole lot of everything, real cheap!!

GARAGE SALE
2607 35th
Sat. 8:00-?
Mens & womens clothes, large womens clothes, and lots of misc.

GARAGE SALE
Alley Behind
318 31st St.
Saturday
Bathroom vanity, lawn mower, boys clothes, small mens clothes, cupcakes & coffee, lots more.

GARAGE SALE
2805 Ave E
Saturday only, 9-3
Clothes, shoes, car stereo, toys & misc.

GARAGE SALE
Saturday, 8:00-?
114 Peach Street
Clothes, household items, furniture & what nots.

GARAGE SALE
412 32nd
All day Saturday
starts at 7:00
Fireplace, mirror, bar stools, clothes, what nots, day bed, etc. Accepting Donations for Queen for New Hope Baptist Church.

MOVING SALE
3901 Muriel Dr.
YARD SALE
3902 Muriel Dr.
Saturday ONLY 9 a.m.-2 p.m.
Furniture, kitchen items, baby furniture, many clothes, many household items.
NO EARLY SALES.

MOVING SALE
410 30th
Fri., Sat., Sun. 9-5
House full of furniture, stereo, fishing equipment, air conditioner, and lots of misc.

SELLING OUT: Blouses, Pants, $2.00; Jeans, Pennyrich - Sculptress Bras, ½ off; Plants, Violets, Chairs, Table. 2503 26th St. 573-5582.

YARD SALE
308 36th Place
Saturday, 8-5
Clothes, dishes, sheets, bedspreads, lots of misc.

3 FAMILY GARAGE SALE
2219 41st
Saturday, 8-?
Exercise bike, trampoline, edger, dining table, black & white T.V., luggage, clothes, housewares.

your advertising dollars do better in.....

the classifieds

4 FAMILY GARAGE SALE
4501 Fredonia
Saturday, 9:00-?
Lots of stuff.

CARPORT SALE
3609 Irving
Fri. 9-12; Sat. 9-12
Kids & adult clothes, baby things, books, toys, misc.

EMMANUEL
UNITED METHODIST
CHURCH YARD SALE
2010 Ave T
Saturday, 9-?
Tamales, cakes, lemonade. (Orders to go also). Pants, shirts, shoes, dishes, vacuum cleaner, tools, cribs, baby clothes, range hood, knives, curtain rods, misc. Clothes for all. Come and See.

5 FAMILY YARD SALE
2907 W. 23rd
Saturday, 8-5
Weather Permitting

GARAGE SALE
3008 Denison
Fri. & Sat. 8-6
Baby & toddler clothes, coffee table, small electric heater, lots of misc.

BACKYARD SALE
912 Avenue Q
Saturday, 8-?

let your words do the talking
573-5486

320 RENT-LEASE

ALAMO HEIGHTS Trailer Park. Lots for rent. 1st month, free rent. Then, $75 month. Water furnished. Call 573-0641.

KEY MOBILE HOME PARK: Water furnished. 573-2149.

LARGE LOT for Mobile Home with storage building. In the country. $90 per month. 573-6423.

LARGE MOBILE HOME LOT for sale or rent purchase agreement. 573-2251.

OFFICE BUILDING for rent. 573-4909 or 573-5285.

PRIVATE MOBILE HOME Space for rent. $60 per month. Inquire at 201 26th Street.

ROYAL MOBILE HOME PARK wants you as a resident of our Park. We'll move your Trailer into our Park free plus give you a VCR or Microwave. 573-1711, 84 Bypass. No connection with Oasis Mobile Homes.

STORAGE BUILDINGS for rent. Call 573-7996.

WAREHOUSE WITH office and shop space. Also warehouse with storage and dock space. Clairmont Hwy., 2 miles north of 84 Bypass. Check at brick house.

WAREHOUSES: 19x50 & 16x40. Each has office & bathroom availability. $125 per month. Contact Walter Cox, 573-9206.

325 APARTMENTS FOR RENT

KINGSWOOD
and
EASTRIDGE
APARTMENTS
1 Bedroom from $169
2 Bedroom from $210
Major appliances, laundry facilities, central air & heat, total electric, designer decorated, water/sewer, garbage furnished, conveniently located.
Equal Housing Opportunity
573-5261

WESTERN CREST
APARTMENTS
Under New Ownership
3901 Avenue O
573-1488 or 573-7681
Large 2 Bdrm Apts. Families Welcomed. All Kitchen Appliances. Cable & Circulating Hot Water Furnished. Washer & Dryer Connections Furnished. Swimming Pool, Sun Deck & Club House to Tennants. Playground Equipment for Little Ones.

ALL BILLS PAID. Large 4 Room Furnished Apartment, 1 Bedroom, Handy Location, 500-28th. 573-8341.

1 BEDROOM FURNISHED Duplex Apartment with garage. All bills paid including SCAT. $275 a month plus $50 Security Deposit. 1411 24th Street. 573-4167.

SUNSHINE
VILLAGE
1 & 2 bdrm Apt. All bills paid with cable furnished. Limit 2 people. No pets. Laundry facilities. Plenty of Parking Space. $175 per month or $50 per week. Located: 306 28th St. Call 573-1557 or 573-4468.

1 BEDROOM FURNISHED Apartment. $200 a month. Cable & Water Paid. Call 573-0809.

1 BEDROOM FURNISHED Apartment. Air conditioning. Deposit required. No pets. No bills paid. 573-9047.

DUPLEX FOR RENT: 2-1-1, fenced back yard, G/H, R/A, built-in stove, dishwasher, washer/dryer hook-ups. $325/-mo. 400 36th Place. 573-0614, ask for Linda. 573-1231, after 5:00 p.m.

FOR REASONABLE Housing, live at The Bunkhouse. Clean & quiet. Singles only. $125 a month. 2603 Ave F. 573-8231 or 573-5761.

FURNISHED AND UNFURNISHED 2 Bedroom Apartments. Call 573-3689 or 573-3839.

FOR RENT: 3 bedroom furnished Apartment. Fenced Backyard, Cement Patio. Water, Gas & Electricity paid. 573-8963.

NEWLY REMODELED Duplex, 1 bedroom, $225; 2 bedroom, $265. Stove and Ice Box. Deposit required. 2610 - 2612 Ave U. 573-4403.

RENT REDUCED: Coleman Apartments. Furnished and unfurnished. Completely remodeled. Call 573-7189.

TOWN HOUSE APARTMENTS: 700 East 37th. All Electric, Heat Pumps, Refrigerated Air, All G.E. Appliances including Disposals. Furnished or Unfurnished. Spacious 1 & 2 bedrooms. Start at $300 (furnished). 573-5193. Under New Management.

your advertising dollars do better in
the classifieds

330 HOUSES FOR RENT

3 BEDROOM, 2 Bath, Storage Room, Near High School. $450. Water, Yard Work Furnished. 573-5627.

2 BEDROOM, 1 Bath, Garage, Fenced yard. New Paint & Carpet. 573-5950 after 5:00.

2 BEDROOM with optional 3rd bedroom or den, 1 bath, garage, covered parking in rear, fenced yard. Call 573-2448 or 573-2219.

2 BEDROOM HOUSE, unfurnished, $200 month, $150 deposit. 3 bedroom House, can be 4 bedrooms, $200 month, $150 deposit. Inquire at 313 35th St.

4 BEDROOM, 2 Bath, Den & Livingroom. High School Area. Call 573-6362 or 573-1766 during working hours. Or 573-3184 after 5:30.

2 BEDROOM SMALL Unfurnished House. Carpet & electric stove. Call 573-6827.

FOR RENT: One bedroom, partially furnished House in quiet area. Call 573-1447 or 573-5384.

FOR RENT: Nice 3 Bedroom, Stanfield School. $350.00 per month. Call Margaret Birdwell, 573-8505 or 573-6674.

FOR RENT: 2 bedroom House in Stanfield Area, $300 month, $200 deposit, refigerated air.
House on 30th, 3-2-2, refrigerated air, $550 a month.
ELIZABETH POTTS
REALTORS, 573-8505

FOR RENT: Furnished brick House, extra nice. Good carpet, furniture and drapes. Air conditioner and central heat., 1 bedroom, large livingroom and den, 1 bath, kitchen and utility room, plumbed for washer and dryer. $200 a month. No bills paid. Right size for couple. Call 573-5481.

FOR RENT: Nice, clean, 3 bedroom House. References and Deposit. Phone 573-9812.

ONE MONTH FREE RENT
Brick 3-2-2, Refrigerated Air, Eastridge Addition. Call Temi Matthies.
Elizabeth Potts, Realtors
573-8505 or 573-3465

UNFURNISHED TWO bedroom House with garage and fenced backyard. 214 34th. $275 month, $150 deposit. 863-2794.

UNFURNISHED HOUSE, 2900 34th, $650 month. Call 573-2649.

Elizabeth Potts
FOR RENT
3 bedroom, 1 bath
308 32nd and
317 34th Street
$300 mo., $100 dep.
WENONA EVANS
573-8165 573-8505

335 MOBILE HOMES FOR RENT

3 BEDROOM Mobile Home. Furnished. Water Furnished. No pets. $100 deposit. Call 573-6644.

FOR SALE OR RENT: Furnished 2 bedroom Mobile Home. Washer, Dryer, Dishwasher. Water paid. $300 a month. Call 573-2897 or 573-6388, ask for Billy. Couple and one child. No pets.

$45 PER WEEK
2 Bedroom Furnished Mobile Home. Cable Paid. 573-9001.
NO DEPOSIT

$55 PER WEEK
Large 3 bedroom, 2 bath, unfurnished with appliances, Mobile Home. Washer & dryer hook-ups. Cable paid. No deposit. Call 573-9001.

340 MOBILE HOMES FOR SALE

Public Auction
400 MOBILE HOMES
SINGLES/DOUBLES
NO RESERVE - ALL HOMES
SELL TO THE HIGHEST BIDDER
MAY 17 & 18, 1986
SALE 10 AM SATURDAY & SUNDAY
ARDMORE, OKLAHOMA
I-35, Exit 40 - ¼ Mile East To Wheel's Site
ALL CLEANED
• Save Thousands
• Viewing 3 Days Prior
• Terms: Cash or Guaranteed Bank Letter of Credit
Phone for Brochure
(405) 863-2116
Whole Mobile Home Auction Company

14x56 BUILTMORE MOBILE HOME with 24x39 Metal Shop on 2 50x150 Lots. $10,000. See at 1909 Peyton or call 573-7138 after 5 p.m.

FOR SALE BY OWNER: Owner financed, developed and undeveloped Mobile Home Lots. Small down payment. 573-8963.

FOR SALE BY OWNER: 12x64 Mobile Home. 2 bedroom, new carpet in livingroom and hall. $5500. Phone 573-0890.

REAL NICE 1982 14x52 Champion Metamora Mobile Home. 2 bedroom, 1 bath, refrigerated air, heat, china hutch and all appliances. Call 573-0635.

1981 WAYSIDE MOBILE HOME. 14'x66'. Royal Trailer Park Lot 442. Very nice. All appliances. 573-1453 after 8:00 p.m.

RENTING? Home ownership for less or same as you are paying for rent. Call Dennis Boone at 915-695-3270.

14x80 UNFURNISHED 3-2-1cp, north, 2315 Peyton. $300 monthly, $150 deposit. Diet Center, 573-8583. Evenings, 573-0517.

360 REAL ESTATE

FOR SALE: 3 bedroom, frame house. Needs some repairs. ½ Acre Ground, 2 Water Wells. 3 miles out. $17,500. Call after 6:00 p.m., 573-3353.

Lois Graves
Realtors
3905 College
573-0614 573-2540

SUGAR & SPICE!
Charming & comfortable describes this 3 bdrm, 2 bth brick in very good location. $58,000.
MY FRIEND JERRY
is moving away & must sell this nearly new home on lovely tree shaded street. King-sized master bdrm opens onto patio. All the amenities of a quality home. $82,500.
SUPERB HOME
If you want the best - see this outstanding home on Cedar Creek Dr. 3 bdrms, 3½ bths. Game room, formal Living & Dining, Gourmet kitchen, luxury bths, 3 car garage.
COUNTRY FEELING
with City comforts. Nice 3-2 brick. Nice yard with garden space. $50,000.
NOW IS THE TIME
to buy your own home. Good 2 bdrm home on 1 acre. Edge of town. Central heat & air, ceiling fans & appliances. Only $37,500.
EDGE OF TOWN - WEST
Nice 3-2-1 brick home on ½ acre. Living room plus den w/-fireplace. $55,000.
BARGAIN!
Pretty 3-2-2 brick with appliances & fireplace. Central heat & air. Double garage. $52,000.
WEST 37TH ST.
Lovley home on 2 lots. Large Den/Kitchen. Living room, 3 bedrooms, 2 baths, double garage. Pretty carpet.
PRICE REDUCED
See this 3-2 carport. Living room, Den/Kitchen. Good house - Good price. Stanfield district. $45,000.
TWO NEW HOMES
Luxury 3-2-2 Cedar Creek area. $128,900. Smaller version of luxury home with all amenities. $83,900.
EASY LIVING
Lovely 2 Bdrm townhouse. No yard care. Must see to appreciate. Call for showing. Mid 80's.
DON'T BUY
until you look at this lovely home on 48th. Unique floor plan built around the Atrium, an "unbelievable" kitchen/den. $125,000.
Sandy Harlan 573-2989
Linda Martin 573-1231
Mike Graves 573-2939
Lois Graves 573-2540

THE CARRIAGE CO.
REALTORS
573-8234
Sue Birdsall
Now Listing in Snyder

JUST LISTED
WORDS WON'T DO IT
You must discover for yourself this neat, attractive 3BR, 2 baths, extra lg. family room, fireplace, nice yard and more -- call me ..... 80's.
NEED FOUR?
4BR (seq. master) 2 bath Mobile Home on ½ Ac. Encl. porch, spacious and attractive.... 20's.
RELAX, MY FRIEND
The lawn is already in, the fence is up, fruit trees with this 3-2-2 brick outside city ..... 70's.
YOU CAN'T AFFORD
to let this one get away! Brick 3-2-2, fireplace, storm cellar on ½ Ac ..... 50's.
IF HOUSES COULD TALK
This one could tell a lot about the early days of Snyder. It needs a family to appreciate and preserve the priceless grace & charm of the past. 3Br, 2 bath, 2-story on 1 Ac ..... 90's.
WANT QUALITY
AND QUANTITY?
Custom built by John Bailey quality. Over 2800 sq. ft., 3BR, 2½ bath, 2 living, formal dining, game room and office - quantity. Priced to sell.
1 ACRE TRACTS
Restricted for residential approx. 2 mi. West.
LIVE IN COUNTRY
2-1-1 frame near Union on approx. ¼ Ac ..... 20's.
IT MAKES GOOD SENSE
to invest in a home while interest rates are down. This 2-1-1 is a good starter home ..... 20's
INVESTMENT
3-2-2 plus gar. apt. close to downtown ..... 40's.
3 small rent houses on 26th Street ..... 20's.
LAND
578 Acres (approx. 300 pasture, 278 cultivation) Minerals negotiable.
COMMERCIAL
Bldg. & lot on 25th St. approx. 2 blks. from Courthouse..... 20's.

RELO
Moving to unknown cities? Let us put you in contact with a hand picked professional who knows your area, packets mailed to you immediately with no obligation.
We cooperate with all REALTORS

City REALTORS
4610 College Ave
573-7100 573-7177

ABOVE $100,000
LANDSCAPED YARD- 3-2-2, Brick, 2702 47th.
CUSTOM DESIGNED- 3-2-2 w/extras. 3203 Irving.
3-2-2 NEW BRICK- on 5 Acres, See to appreciate.
ON ROYAL CEDARS- New Homes, 5514 & 5600.

$75,000-$100,000
A REAL BUY- 3-2-2, shop & home has 2,000 sq. ft. On 10 acres. Fruit trees. Early, Texas.
WEST OF CITY- Assumable 3-2 +150x150 ft. Lot.
LARGE HOME- on 10 acres, 2 wells, 5 miles out.
TWO NEW HOMES- close to shopping. Move right in. 3310 V, 3309 U.
WELL INSULATED- 3-2-2, see to appreciate.
3-2-2CP- A well built Home, priced right. Sale, Rent, or Lease to Own.

$50,000-$75,000
WEST- 3-1¾-1, carport in back, many other extras. 3609 Irving.
WEST ON CORNER LOT- 3-2-1, lots of extras.
LOVELY HOME- 3-2-2, brick, on East 36th St.
WEST 37TH ST.- 3-2-2, brick, w/garden, fruit trees, Plus attic & more.

$30,000-$50,000
APPRAISED PRICE- 3-1-1cp. North Snyder, w/-wood stove, fenced yard.
EXCLUSIVE- New listing in Ira. 3-2-2cp. New roof, good cellar.
EAST SCHOOL- 3-1-1, well kept home & yard.
2908 AVE Y- 3-1½-2, brick, covered patio.
REDUCED- in Hermleigh, 3-1-2cp + attic & more.
UNDER APPRAISED VALUE- 3-1-2cp, brick w/fireplace.

$30,000—under
2002 23RD- 2200 Ave M, 200 29th, 2211 32nd, 2203 23rd, 314 27th Pl, 26th & Ave X, Ave P & 23rd.
LAND - BUSINESS - OFFICE BUILDING.

Jay Massingill	573-2828
Cheryl Chance	573-4741
Randy Rodgers	573-2804
Clarence Payne	573-6027
Neva Huddleston	573-3255
Sandra Pennington	573-2123

BRICK, 3-2-Carport, central heat, air, appliances, ceiling fans. Fenced yard. $39,000. Call after 8 p.m., 573-6546.

BY OWNER: House on Cedar Creek Drive. Has sprinkler system, landscaped, split bedroom arrangement, lots of extras. 573-1630.

A TIP TO Help Sell Your Home Fast. Make the buyer look twice. Paint the Exterior, Clean & Mow Yard, Remove any Vehicles (example: R.V.'s, Boats, etc.)! For more helpful tips, call your local Realtor.

10 ACRES Undeveloped. 4 miles West of Snyder on 30th St. Owner will finance with small down payment. Call Myron or Lynn Fenton for more details. 573-7152, 573-5300.

BUYING? OR SELLING?
BEAVERS REAL ESTATE
100 E. Hwy.
Phillips 66 Center
PHONE 573-9472
*HOUSES FOR RENT
*NEW LISTING- 2 Lots (50x120), w/3 Bdrm Trailer (14x80), New Carport, Fenced Yard, Warehouse (30x70). MUST SEE! By appt. only.
*71 SECTIONS GRASSLAND, Near Guthrie, TX. ½ Minerals goes, Plenty of Water, Big Tanks, Windmills, and River runs through it. 150 Miles of New Fences, Rest in Good Shape.
*160 ACRES FARM LAND, Lloyt Mt. Area, all in Cult, ½ Minerals.
*28 COMMERCIAL LOTS, Boothland
*3 BDRM, ¾ Blk. 3 Horse Lots. N-Snyder.
BEAVERS REAL ESTATE
PHONE 573-9472
Jean Jones 573-2824
Forrest Beavers 573-6467

611 East Highway
JACK & JACK
Realtors
573-8571
573-3452

WEST 37TH STREET.. 3-2-2, RV parking, on one acre.
SMALL ACREAGE.. 3-2-2, redone, on at least 2 acres or more.
NEAT & CLEAN.. 3 bedroom, 1 bath, Hobby Room, storm windows. Low 40's.
PRICE REDUCED TO $47,500- a very livable home with large open living area. 3 Bedr. 2 baths.
LOOK NO MORE!! Large 2 bedr. in super condition with easy-care yard. Mid 30's.
LIKE NEW CONDITION.. 3 bedr. 2 bath, brick. Mid 60's.
EDGE OF TOWN with 2 acres. Brick 3 bedr. 2 bath, double garage, sheds and pens.
LOOKING FOR A HOME in the $30,000 to $40,000 price range?? We have several, let us show you today.
IRA.. 3 bedr. 2 bath, brick, pecan trees, 1 acre land. 60's.
INTERESTED IN COMMERCIAL?? Established business or vacant commercial buildings for sale. Call for details.
NEW LISTING! Nice three bedroom, two bath on extra large corner lot. East School District.
NEW HOME IN COUNTRY- New home with acreage, 3-2-2, total elec. City water. approx. 2000 square feet.
CHARMING, OLDER HOME in West Snyder. Immaculate condition with nice yard. Priced to sell!
CHOICE LOCATION.. new exclusive lising on El Paso in Park View. Nearly new with many extras and lovely yard.
FARMS WITH OR WITHOUT HOMES on small and large acreage.
2509 48TH STREET.. Price Reduced!!!! 3 bdrm, 2½ baths, 3 car garage.
CORNER LOT! Double rear entry garage, 3 bdrm, 2 bath, fenced.
BRAND NEW HOMES available in Parkplace Addn., Cedar Creek Lynnwood, Royal Cedars and Bassridge or custom build "THE" home to suit your needs. We have plans in our office for you to choose.

Faye Blackledge	573-1222
Lenora Boydstun	573-6870
Joan Tate	573-8252
Dolores Jones	573-3452
Howard Jones	573-3452

President Aquino fires Manila's police chief

MANILA, Philippines (AP) — President Corazon Aquino today fired Manila's police chief for failing to contain violent protests by supporters of deposed President Ferdinand E. Marcos. The decision came a day after the worst street violence since Mrs. Aquino took office.

The president relieved Gen. Narciso Cabrera of his command and asked Gen. Fidel Ramos, chief of the armed forces, to appoint a temporary successor.

Mrs. Aquino also asked for a list of senior officers who could replace Cabrera and called on the military to investigate his performance.

Cabrera has been police chief in Manila since 1981 and frequently ordered anti-riot police to break up protests against then-President Marcos.

Cabrera could not be reached for comment. His secretary said he was in a conference with his commanders and would not answer reporters' questions.

Cabrera was fired for failing "to contain the illegal demonstration and camping of unruly elements claiming to be Marcos loyalists," said a letter from Executive Secretary Joker Arroyo to Ramos carrying the president's orders. The letter said the government "will adhere faithfully to its commitment to freedom of assembly and free speech."

It added, however, that when members of any group "act like brigands in violation of law, destroy public property and private property, molest motorists, disrupt the normal activities of other citizens and relieve themselves on public property ... the mantle of constitutional guarantee cannot be invoked."

Police allowed Marcos loyalists to camp out across the street from the U.S. Embassy for about three weeks. The loyalists have called for Marcos' return from Hawaii and blamed the United States for his ouster. Mrs. Aquino took office Feb. 25 after a military-civilian revolt, and Marcos fled the country a day later.

In a speech at Villamar Air Base today, Mrs. Aquino said her tolerance of Marcos' supporters proved the strength of the new government.

Polling sites reported here

Continued From Page 1

box.

—Voting Pct. 5 (Fluvanna): at the Fluvanna Community Center. Election judge is Louetta Turner.

—Voting Pct. 6 (Union): at the Union Community Center. Election judge is June Greenway.

—Voting Pct. 7 (Knapp): at the Knapp Community Center. Election judge is Pam West.

—Voting Pct. 8: at the school administration building. Election judge is Ollie Peek.

—Voting Pct. 9 (Ira): at the Ira Community Center. Election is J.B. Patterson.

—Voting Pct. 10 (Dunn): at the Dunn Community Center. Election judge is W.J. Fuller.

—Voting Pct. 11: at the Scurry County Senior Citizens Center. Election judge is Alvin Wimmer.

—Voting Pct. 12 (Southeast Snyder): at the southside of the coliseum. Election judge is Ima Emerson.

—Voting Pct. 13 (Hermleigh): at the Hermleigh Community Center. Election judge is Jerry Clift.

—Voting Pct. 14 (Lloyd Mountain): at the Northeast Community Center. Election judge is Wanda Eicke.

—Voting Pct. 15 (Northeast Snyder): at the northside of the coliseum. Election judge is Elois Davis.

—Voting Pct. 16: at the Scurry County Health Unit on 26th St. Election judge is Janelda Davis.

—Voting Pct. 17 (Northwest Snyder): at Snyder City Hall. Election judge is M.W. Pilcher.

—Voting Pct. 18: at the National Guard Armory. Election judge is Martin Pena.

—Voting Pct. 19: at the Towle Park Barn. Election judge is Reba Beck.

The absentee ballot which ended Tuesday comprises Voting Pct. 20. Election judge for it is Nancy Bowlin. The number of absentee votes as of Wednesday was 392 cast by Democrats and 135 cast by Republicans.

Races to vote in 2 primaries

Continued From Page 1

retired Baptist minister now living in Hermleigh.

Another race generating considerable political activity here has been the Republican nomination for Justice of the Peace for Pct. 1, an office which serves Snyder and most of the JP work handled through the county courthouse.

Incumbent Dan Callaway is unopposed for the Democratic nomination for what he called his "third and last term."

In November, however, he will face one of two Republican opponents. These include Penny Clark, an office manager and legal assistant for her husband-attorney James Clark; and Troy Martin, a deputy and crime prevention officer for the sheriff's office until resigning Feb. 1 to seek political office.

Three other county office holders are unopposed on the primary ballot and — barring the possibility of a write-in — will be unopposed next November. These include:

—County Attorney Mike Like, who seeks the Republican nomination for an unexpired term after being appointed to the post last February.

—District Clerk Polly Underwood, who seeks the Democratic nomination for her third full term.

—County Clerk Beverly Ainsworth, who seeks the Democratic nomination for her fifth term.

Rites for Brock scheduled Sunday

Continued From Page 1

the First Baptist Church since 1957 and was chairman of the deacons in 1982 and 1985. He was a former church clerk and director of the Sunday school departments.

He was a past-president of the Snyder Gold Coats, the Snyder Rotary Club and the American Heart Association. He also was a member of the chamber of commerce and active in the Scurry County United Way.

Brock served as a cryptographer in the U.S. Army during World War II in the Asiatic Pacific Theater and was awarded the Bronze Star.

Brock was the son of the late Robert Lawrence Brock and Mrs. Brock of Haskell. He married his wife, the former June Posey, on June 22, 1952 in Sweetwater. She is a teacher at Stanfield Elementary.

Just this week, Brock was appointed to serve on the board of directors of the Scurry County Museum.

He is survived also by two children, a son, Mark of Lubbock; and a daughter, Junanne Winters of Aurora, Colo.; his mother, Lamiza Brock of Lubbock; two sisters, Mrs. June Bowen of Lubbock and Mrs. Lela Herndon of Anson; four brothers, Bob of Big Spring, Mabry and Lonnie, both of Lubbock, and Jimmy of Amarillo; and one granddaughter.

DWI arrest made

Police logged a single misdemeanor arrest Thursday evening as one man was jailed for driving while intoxicated.

Hospital Notes

ADMISSIONS: Bettie Jo Cobb, 3207 Avenue K; and Olga Ferrzca, Rt. 2.

DISMISSALS: Desiree Flores and Polly Welch.

Births

A baby boy weighing six pounds, 15 ounces was born to Olga and Francisco Ferrzca of Rt. 2 at 4:53 p.m. Thursday in Cogdell Memorial Hospital.

Lonnie and Susan Blackard of Rt. 1 are the parents of a baby girl weighing seven pounds, eight ounces born Tuesday at 11:30 a.m. in Methodist Hospital in Lubbock. Named Shana Lynn, she is welcomed home by a sister, Casey Jo. Grandparents are Mr. and Mrs. Jesse Tolbert and Mr. and Mrs. Rodger Blackard, all of Snyder.

Obituaries

Belma Bridges

Services for Belma Bridges, 51, of Route 2, Roscoe are set for 2 p.m. Sunday at the Bell-Cypert-Seale Chapel with the Rev. Rex Reynolds of Hermleigh First Baptist Church officiating. Burial will follow in Pyron Cemetery under the direction of Bell-Cypert-Seale Funeral Home.

She died at 3:30 a.m. Friday at Lubbock Methodist Hospital. She was born Aug. 13, 1934 in Fisher County. She was a housewife and member of the First Baptist Church in Snyder.

She married Jim Bridges Sept. 23, 1955 in Snyder. He survives.

She is survived by a daughter, Belinda Alwine of San Angelo; two sons, Glenn of Eden and Larry of Pyron; her mother, Effie Glass of Snyder and four grandchildren.

GREAT PLACE TO BUY...SELL TRADE OR RENT the Classifieds!

SHENNA PERKINS

SHENNA PERKINS is the new sales person at BEAVER'S REAL ESTATE. She served as an assistant for a year and a half before receiving her license to sell and is well versed in all phases of real estate.

573-9472 573-3913

MUST SELL: 10+ acres, Round Top Acres. $2,000 an acre. Call after 6 p.m., 573-8036.

FOR SALE: 4 Acres with older House and good water well. 15 miles East of Snyder. Owner will finance. Myron Fenton, 573-7152.

HILLSIDE MEMORIAL GARDENS Lots in Everlasing Life 169-C Sp. 3-4. $750.00 each. 573-2331.

LAKE BROWNWOOD
13 Acres near Lake Brownwood. Pretty trees and views. Utilities available. Owner has use of swimming pool & boat ramp. Will Texas GI with $1,320 down. Ken Eason Real Estate, 915-784-6053 or 915-752-6097.

Elizabeth Potts Realtors
573-8505
College Ave. & 30th

BELOW APPRAISAL- 4-2-Exc. cond. 311 36th Pl. 40's.
CLEAN AND COMFORTABLE- Brick, 3-2-2, 4004 Irving, 60's.
JUST PERFECT! Cute 3-1-1, ref. air, cnt. ht. 3733 Sunset. 30's.
COUNTRY FINE- City close, 1 A, 3-2-2, 3600 Kola, 50's.
CONVENIENT LOCATION- 3609 Irving, 3-2-1 plus 2 cp, 50's.
SUPER LOCATION- 4008 Irving, 3-2-2, fenced, 60's.
A PERFECT "10"- Inside and out, 3-2-2, 4007 Houston, 60's.
RELAX IN THE POOL- spa, 3-2-2, 2705 48th, reduced.
REDUCED! Lg. master, 3-2½-2, 4518 Garwood.
PRETTY AS A PICTURE- 3-2-2, nice, 4302 Lubbock, 80's.
EXCLUSIVE- Great family home, lovely, 4-3-2, 2701 30th St.
BRAND NEW HOMES- Ready for occupancy, 3207 and 3208 Irving, 70's & 80's.
BASSRIDGE- 3-2-2, Pool, lots of extras.
ENJOY GARDENING? West Edge, 2-2-2, ½A, 35T.
AFFORDABLE- 2-1-1, 109 Browning, 20T.
CUSTOM BUILT- 3106 48th St., lovely decor, 3-2-2.
JUST PERFECT- Brick, 3-2-2, nice yard, 123 34th.
MORE ROOM FOR YOUR MONEY- nice 3-2-2cp, 3766 Sunset, Lo 60's.
NEW LISTING- 3-1, 207 36th Pl., 30's.
FIVE ACRES NEAR DUNN- 3-2-cp, over 1600 sq. ft. 65T.
ACREAGE- Sm. or large plots available.
NEW INSIDE- 506 24th St. 3-1-1, lg. lot.
OLDER CLASSIC- 3 bd., gar. 3211 Ave U.
TWO ACRES- Just off Gary Brewer Rd. 3-2-2, sm. barn, 90's
CORNER LOT- 4-2-2, 320 35th, 40's.
SNYDER SHOPPING CENTER- Apprx. 4600 sq. ft. Assume note.
THREE BD. TWO BATH- 30,500, 1502 Ave T, 3207 Hill Ave.
LARGE HOME- Country East, Sm. acreage.
BRAND NEW HOMES- Lovely 3-2-2, fpl, excellent locations.

Margaret Birdwell 573-6674
Loyd Hatcher 573-5891
Temi Matthies 573-3465
Wenona Evans 573-8165
Elizabeth Potts 573-4245

NBA NOTE BROKERS OF AMERICA, INC. CASH paid for 1st and 2nd lien real estate notes and trust deeds, call ED WAYNICK for fast quote. 1-800-342-6683 toll free.

OUT OF STATE: Owner will sacrifice Bldg. w/3000 sq. ft. of Floor Space, living quarters, space for small business, all under one roof. Price: $20,000. Small down payment or V.A. Loan. Call 573-4468.

611 East Highway
REDUCED IN PRICE!
3-2-2, corner lot.
Great location, close to park. High 70's.
JOAN TATE 573-8253
JACK & JACK REALTORS
573-8571

STEVENSON REAL ESTATE
4102 College
573-6612
573-1755

SOUTHEAST.. 80 acres pasture, China Grove area.
NORTHEAST.. redone, 109 Browning, get FHA loan, 20T.
4004 IRVING.. 3-2-2, nicely decorated, only mid 60's.
2202 SUNSET.. 3-2-2, 2000', low 50's, FHA appraised.
EQUITY.. 1801 Scott, $2,000.00.
311 36TH PLACE.. 4-2, approx. 1800', 40's.
2112 41ST.. corner, 3-1, selling under appraisal, $30T.
NEW HOME.. 2611 47th, 3-2-2, all extras, $115,000.00.
WEST.. on 37th, brick, 3-2-1, outside city, mid 50's.
4011 AVONDALE.. 3-2, large den, good buy in 60's.
3019 38TH.. carpet, three bedroom, 20's.
STANFIELD.. 2209 44th, 3-2-1, brick, cellar, low 50's.
3609 IRVING.. brick, 3-2-1, remodeled, 50's.
DUNN.. 4 acres, water line, with mobile home, 30's.
STANFILED.. 2212 43rd, central heat and air, low 40's.
WEST.. 1 or 4 acres, brick, over 2000', 80's or 90's.
COUNTRY NORTH.. brick, home, assumption, 70's.
OWNER FINANCED.. 807 23rd, mobile connections, $5500.00.
ALAMO HEIGHTS.. 1 acre, central heat and air, 2-1, 30's.
STANFIELD.. 2208 44th, brick, central heat and air, 40's.
ROUND TOP ACRES.. 5 acres with new brick, 3-2-2, take trade.
WEST.. 2811 Ave Z, brick, large fenced yard, low 70's.
2101 40TH.. large home, corner lot, reduced to low 50's.
NORTHEAST.. 1909 Scott and 419 20th, low 20's.
COMMERCIAL WEST 25TH.. corner with 2 bldgs, mid 30's.

Margaret Sherrod 573-3606
Joyce Barnes 573-6970

361 RESORT
NICE 3 bedroom Mobile Home on leased water front lot. Lake Colorado City, 263-4549.

SEAFOOD SPECIALS
Friday - Seafood Night
All You Can Eat
Shrimp, Oysters, Scallops,
• Catfish, Hushpuppies
• & Salad Bar
314 E. Hwy.
Shakey's

State Representative
Steve Carriker
IS WORKING FOR YOU

*Family Farm Security Legislation
*"Buy Texas First" Law
*Tax Payer Protection From Errors
*Adjusted Allotments For Small Schools
*Veterans Housing Program
*Ethics Legislation
*House Majority Whip
*Member Democratic National Committee
*Experienced-Qualified-Respected

Pd. Pol. Ad By Carriker Campaign Fund, F.A. Lollar, Treasurer

your advertising dollars do better in.....

the classifieds

4 FAMILY GARAGE SALE
4501 Fredonia
Saturday, 9:00-?
Lots of stuff.

CARPORT SALE
3609 Irving
Fri. 9-12; Sat. 9-12
Kids & adult clothes, baby things, books, toys, misc.

EMMANUEL
UNITED METHODIST
CHURCH YARD SALE
2010 Ave T
Saturday, 9-?
Tamales, cakes, lemonade. (Orders to go also). Pants, shirts, shoes, dishes, vacuum cleaner, tools, cribs, baby clothes, range hood, knives, curtain rods, misc. Clothes for all. Come and See.

5 FAMILY YARD SALE
2907 W. 23rd
Saturday, 8-5
Weather Permitting

GARAGE SALE
3008 Denison
Fri. & Sat. 8-6
Baby & toddler clothes, coffee table, small electric heater, lots of misc.

BACKYARD SALE
912 Avenue Q
Saturday, 8-?

let your words do the talking
573-5486

320 RENT-LEASE

ALAMO HEIGHTS Trailer Park. Lots for rent. 1st month, free rent. Then, $75 month. Water furnished. Call 573-0641.

KEY MOBILE HOME PARK: Water furnished. 573-2149.

LARGE LOT for Mobile Home with storage building. In the country. $90 per month. 573-6423.

LARGE MOBILE HOME LOT for sale or rent purchase agreement. 573-2251.

OFFICE BUILDING for rent. 573-4909 or 573-5285.

PRIVATE MOBILE HOME Space for rent. $60 per month. Inquire at 201 26th Street.

ROYAL MOBILE HOME PARK wants you as a resident of our Park. We'll move your Trailer into our Park free plus give you a VCR or Microwave. 573-1711, 84 Bypass. No connection with Oasis Mobile Homes.

STORAGE BUILDINGS for rent. Call 573-7996.

WAREHOUSE WITH office and shop space. Also warehouse with storage and dock space. Clairmont Hwy., 2 miles north of 84 Bypass. Check at brick house.

WAREHOUSES: 19x50 & 16x40. Each has office & bathroom availability. $125 per month. Contact Walter Cox, 573-9206.

325 APARTMENTS FOR RENT

KINGSWOOD
and
EASTRIDGE
APARTMENTS
1 Bedroom from $169
2 Bedroom from $210
Major appliances, laundry facilities, central air & heat, total electric, designer decorated, water/sewer, garbage furnished, conveniently located.
Equal Housing Opportunity
573-5261

WESTERN CREST
APARTMENTS
Under New Ownership
3901 Avenue O
573-1488 or 573-7681
Large 2 Bdrm Apts. Families Welcomed. All Kitchen Appliances. Cable & Circulating Hot Water Furnished. Washer & Dryer Connections Furnished. Swimming Pool, Sun Deck & Club House to Tennants. Playground Equipment for Little Ones.

ALL BILLS PAID. Large 4 Room Furnished Apartment, 1 Bedroom, Handy Location, 500-28th. 573-8341.

1 BEDROOM FURNISHED Duplex Apartment with garage. All bills paid including SCAT. $275 a month plus $50 Security Deposit. 1411 24th Street. 573-4167.

SUNSHINE
VILLAGE
1 & 2 bdrm Apt. All bills paid with cable furnished. Limit 2 people. No pets. Laundry facilities. Plenty of Parking Space. $175 per month or $50 per week. Located: 306 28th St. Call 573-1557 or 573-4468.

1 BEDROOM FURNISHED Apartment. $200 a month. Cable & Water Paid. Call 573-0809.

1 BEDROOM FURNISHED Apartment. Air conditioning. Deposit required. No pets. No bills paid. 573-9047.

DUPLEX FOR RENT: 2-1-1, fenced back yard, G/H, R/A, built-in stove, dishwasher, washer/dryer hook-ups. $325/-mo. 400 36th Place. 573-0614, ask for Linda. 573-1231, after 5:00 p.m.

FOR REASONABLE Housing, live at The Bunkhouse. Clean & quiet. Singles only. $125 a month. 2603 Ave F. 573-8231 or 573-5761.

FURNISHED AND UNFURNISHED 2 Bedroom Apartments. Call 573-3689 or 573-3839.

FOR RENT: 3 bedroom furnished Apartment. Fenced Backyard, Cement Patio. Water, Gas & Electricity paid. 573-8963.

NEWLY REMODELED Duplex, 1 bedroom, $225; 2 bedroom, $265. Stove and Ice Box. Deposit required. 2610 - 2612 Ave U. 573-4403.

RENT REDUCED: Coleman Apartments. Furnished and unfurnished. Completely remodeled. Call 573-7189.

TOWN HOUSE APARTMENTS: 700 East 37th. All Electric, Heat Pumps, Refrigerated Air, All G.E. Appliances including Disposals. Furnished or Unfurnished. Spacious 1 & 2 bedrooms. Start at $300 (furnished). 573-5193. Under New Management.

your advertising dollars do better in
the classifieds

330 HOUSES FOR RENT

3 BEDROOM, 2 Bath, Storage Room, Near High School. $450. Water, Yard Work Furnished. 573-5627.

2 BEDROOM, 1 Bath, Garage, Fenced yard. New Paint & Carpet. 573-5950 after 5:00.

2 BEDROOM with optional 3rd bedroom or den, 1 bath, garage, covered parking in rear, fenced yard. Call 573-2448 or 573-2219.

2 BEDROOM HOUSE, unfurnished, $200 month, $150 deposit. 3 bedroom House, can be 4 bedrooms, $200 month, $150 deposit. Inquire at 313 35th St.

4 BEDROOM, 2 Bath, Den & Livingroom. High School Area. Call 573-6362 or 573-1766 during working hours. Or 573-3184 after 5:30.

2 BEDROOM SMALL Unfurnished House. Carpet & electric stove. Call 573-6827.

FOR RENT: One bedroom, partially furnished House in quiet area. Call 573-1447 or 573-5384.

FOR RENT: Nice 3 Bedroom, Stanfield School. $350.00 per month. Call Margaret Birdwell, 573-8505 or 573-6674.

FOR RENT: 2 bedroom House in Stanfield Area, $300 month, $200 deposit, refigerated air.
House on 30th, 3-2-2, refrigerated air, $550 a month.
ELIZABETH POTTS
REALTORS, 573-8505

FOR RENT: Furnished brick House, extra nice. Good carpet, furniture and drapes. Air conditioner and central heat. 1 bedroom, large livingroom and den, 1 bath, kitchen and utility room, plumbed for washer and dryer. $200 a month. No bills paid. Right size for couple. Call 573-5481.

FOR RENT: Nice, clean, 3 bedroom House. References and Deposit. Phone 573-9812.

ONE MONTH FREE RENT
Brick 3-2-2, Refrigerated Air, Eastridge Addition. Call Temi Matthies.
Elizabeth Potts, Realtors
573-8505 or 573-3465

UNFURNISHED TWO bedroom House with garage and fenced backyard. 214 34th. $275 month, $150 deposit. 863-2794.

UNFURNISHED HOUSE, 2900 34th, $650 month. Call 573-2649.

Elizabeth Potts
FOR RENT
3 bedroom, 1 bath
308 32nd and
317 34th Street
$300 mo., $100 dep.
WENONA EVANS
573-8165 573-8505

335 MOBILE HOMES FOR RENT

3 BEDROOM Mobile Home. Furnished. Water Furnished. No pets. $100 deposit. Call 573-6644.

FOR SALE OR RENT: Furnished 2 bedroom Mobile Home. Washer, Dryer, Dishwasher. Water paid. $300 a month. Call 573-2897 or 573-6388, ask for Billy. Couple and one child. No pets.

$45 PER WEEK
2 Bedroom Furnished Mobile Home. Cable Paid. 573-9001.
NO DEPOSIT

$55 PER WEEK
Large 3 bedroom, 2 bath, unfurnished with appliances, Mobile Home. Washer & dryer hook-ups. Cable paid. No deposit. Call 573-9001.

340 MOBILE HOMES FOR SALE

Public Auction
400 MOBILE HOMES
SINGLES/DOUBLES
NO RESERVE - ALL HOMES
SELL TO THE HIGHEST BIDDER!
MAY 17 & 18, 1986
SALE 10 AM SATURDAY & SUNDAY
ARDMORE, OKLAHOMA
I-35, Exit 40 - ¼ Mile East To Wheel's Site
ALL CLEANED
• Save Thousands
• Viewing 3 Days Prior
• Terms: Cash or Guaranteed Bank Letter of Credit
Phone for Brochure
(405) 223-2116
Wheels Mobile Home Auction Company

14x56 BUILTMORE MOBILE HOME with 24x39 Metal Shop on 2 50x150 Lots. $10,000. See at 1909 Peyton or call 573-7138 after 5 p.m.

FOR SALE BY OWNER: Owner financed, developed and undeveloped Mobile Home Lots. Small down payment. 573-8963.

FOR SALE BY OWNER: 12x64 Mobile Home. 2 bedroom, new carpet in livingroom and hall. $5500. Phone 573-0890.

REAL NICE 1982 14x52 Champion Metamora Mobile Home. 2 bedroom, 1 bath, refrigerated air, heat, china hutch and all appliances. Call 573-0635.

1981 WAYSIDE MOBILE HOME. 14'x66'. Royal Trailer Park Lot 442. Very nice. All appliances. 573-1453 after 8:00 p.m.

RENTING? Home ownership for less or same as you are paying for rent. Call Dennis Boone at 915-695-3270.

14x80 UNFURNISHED 3-2-1cp, north, 2315 Peyton. $300 monthly, $150 deposit. Diet Center, 573-8583. Evenings, 573-0517.

360 REAL ESTATE

FOR SALE: 3 bedroom, frame house. Needs some repairs. ½ Acre Ground, 2 Water Wells. 3 miles out. $17,500. Call after 6:00 p.m., 573-3353.

Lois Graves
Realtors
3905 College
573-0614 573-2540

SUGAR & SPICE!
Charming & comfortable describes this 3 bdrm, 2 bth brick in very good location. $58,000.
MY FRIEND JERRY
is moving away & must sell this nearly new home on lovely tree shaded street. King-sized master bdrm opens onto patio. All the amenities of a quality home. $82,500.
SUPERB HOME
If you want the best - see this outstanding home on Cedar Creek Dr. 3 bdrms, 3½ bths. Game room, formal Living & Dining, Gourmet kitchen, luxury bths, 3 car garage.
COUNTRY FEELING
with City comforts. Nice 3-2 brick. Nice yard with garden space. $50,000.
NOW IS THE TIME
to buy your own home. Good 2 bdrm home on 1 acre. Edge of town. Central heat & air, ceiling fans & appliances. Only $37,500.
EDGE OF TOWN - WEST
Nice 3-2-1 brick home on ½ acre. Living room plus den w/-fireplace. $55,000.
BARGAIN!
Pretty 3-2-2 brick with appliances & fireplace. Central heat & air. Double garage. $52,000.
WEST 37TH ST.
Lovley home on 2 lots. Large Den/Kitchen. Living room, 3 bedrooms, 2 baths, double garage. Pretty carpet.
PRICE REDUCED
See this 3-2 carport. Living room, Den/Kitchen. Good house - Good price. Stanfield district. $45,000.
TWO NEW HOMES
Luxury 3-2-2 Cedar Creek area. $128,900. Smaller version of luxury home with all amenities. $83,900.
EASY LIVING
Lovely 2 Bdrm townhouse. No yard care. Must see to appreciate. Call for showing. Mid 80's.
DON'T BUY
until you look at this lovely home on 48th. Unique floor plan built around the Atrium, an "unbelievable" kitchen/den. $125,000.
Sandy Harlan 573-2989
Linda Martin 573-1231
Mike Graves 573-2939
Lois Graves 573-2540

THE CARRIAGE CO.
REALTORS
573-8234
Sue Birdsall
Now Listing in Snyder

JUST LISTED
WORDS WON'T DO IT
You must discover for yourself this neat, attractive 3BR, 2 baths, extra lg. family room, fireplace, nice yard and more -- call me ..... 80's.
NEED FOUR?
4BR (seq. master) 2 bath Mobile Home on ½ Ac. Encl. porch, spacious and attractive.... 20's.
RELAX, MY FRIEND
The lawn is already in, the fence is up, fruit trees with this 3-2-2 brick outside city ..... 70's.
YOU CAN'T AFFORD
to let this one get away! Brick 3-2-2, fireplace, storm cellar on ½ Ac ..... 50's.
IF HOUSES COULD TALK
This one could tell a lot about the early days of Snyder. It needs a family to appreciate and preserve the priceless grace & charm of the past. 3Br, 2 bath, 2-story on 1 Ac ..... 90's.
WANT QUALITY
AND QUANTITY?
Custom built by John Bailey quality. Over 2800 sq. ft., 3BR, 2½ bath, 2 living, formal dining, game room and office - quantity. Priced to sell.
1 ACRE TRACTS
Restricted for residential approx. 2 mi. West.
LIVE IN COUNTRY
2-1-1 frame near Union on approx. ¼ Ac..... 20's.
IT MAKES GOOD SENSE
to invest in a home while interest rates are down. This 2-1-1 is a good starter home ..... 20's
INVESTMENT
3-2-2 plus gar. apt. close to downtown ..... 40's.
3 small rent houses on 26th Street ..... 20's.
LAND
578 Acres (approx. 300 pasture, 278 cultivation) Minerals negotiable.
COMMERCIAL
Bldg. & lot on 25th St. approx. 2 blks. from Courthouse..... 20's.

RELO
Moving to unknown cities? Let us put you in contact with a hand picked professional who knows your area, packets mailed to you immediately with no obligation.
We cooperate with all REALTORS

City REALTORS
4610 College Ave
573-7100 573-7177

ABOVE $100,000
LANDSCAPED YARD- 3-2-2, Brick, 2702 47th.
CUSTOM DESIGNED- 3-2-2 w/extras. 3203 Irving.
3-2-2 NEW BRICK- on 5 Acres, See to appreciate.
ON ROYAL CEDARS- New Homes, 5514 & 5600.

$75,000-$100,000
A REAL BUY- 3-2-2, shop & home has 2,000 sq. ft. On 10 acres. Fruit trees. Early, Texas.
WEST OF CITY- Assumable 3-2 +150x150 ft. Lot.
LARGE HOME- on 10 acres, 2 wells, 5 miles out.
TWO NEW HOMES- close to shopping. Move right in. 3310 V, 3309 U.
WELL INSULATED- 3-2-2, see to appreciate.
3-2-2CP- A well built Home, priced right. Sale, Rent, or Lease to Own.

$50,000-$75,000
WEST- 3-1½-1, carport in back, many other extras. 3609 Irving.
WEST ON CORNER LOT- 3-2-1, lots of extras.
LOVELY HOME- 3-2-2, brick, on East 36th St.
WEST 37TH ST.- 3-2-2, brick, w/garden, fruit trees, Plus attic & more.

$30,000-$50,000
APPRAISED PRICE- 3-1-1cp. North Snyder, w/-wood stove, fenced yard.
EXCLUSIVE- New listing in Ira. 3-2-2cp. New roof, good cellar.
EAST SCHOOL- 3-1-1, well kept home & yard.
2808 AVE Y- 2-1½-2, brick, covered patio.
REDUCED- in Hermleigh, 3-1-2cp + attic & more.
UNDER APPRAISED VALUE- 3-1-2cp, brick w/fireplace.

$30,000-under
2801 23RD- 2300 Ave M, 300 20th, 2211 22nd, 2003 25rd, 314 27th Pl, 26th & Ave X, Ave F & 22rd.
LAND - BUSINESS - OFFICE BUILDING.

Jay Massingill	573-2828
Cheryl Chance	573-4741
Randy Rodgers	573-2004
Clarence Payne	573-6027
Neva Huddleston	573-2355
Sandra Pennington	573-2122

BRICK, 3-2-Carport, central heat, air, appliances, ceiling fans. Fenced yard. $39,000. Call after 8 p.m., 573-6546.

BY OWNER: House on Cedar Creek Drive. Has sprinkler system, landscaped, split bedroom arrangement, lots of extras. 573-1630.

A TIP TO Help Sell Your Home Fast. Make the buyer look twice. Paint the Exterior, Clean & Mow Yard, Remove any Vehicles (example: R.V.'s, Boats, etc.)! For more helpful tips, call your local Realtor.

10 ACRES Undeveloped. 4 miles West of Snyder on 30th St. Owner will finance with small down payment. Call Myron or Lynn Fenton for more details. 573-7152, 573-5300.

BUYING? OR SELLING?
BEAVERS REAL ESTATE
100 E. Hwy.
Phillips 66 Center
PHONE 573-9472
*HOUSES FOR RENT.
*NEW LISTING- 2 Lots (50x120), w/3 Bdrm Trailer (14x80), New Carport, Fenced Yard, Warehouse (30x70). MUST SEE! By appt. only.
*71 SECTIONS GRASSLAND, Near Guthrie, TX. ½ Minerals goes, Plenty of Water, Big Tanks, Windmills, and River runs through it. 150 Miles of New Fences, Rest in Good Shape.
*160 ACRES FARM LAND, Lloyt Mt. Area, all in Cult, ½ Minerals.
*28 COMMERCIAL LOTS, Boothland.
*3 BDRM, ¾ Blk 3 Horse Lots. N-Snyder.
BEAVERS REAL ESTATE
PHONE 573-9472
Jean Jones 573-2824
Forrest Beavers 573-6487

611 East Highway
JACK & JACK
Realtors
573-8571
573-3452

WEST 37TH STREET.. 3-2-2, RV parking, on one acre.
SMALL ACREAGE.. 3-2-2, redone, on at least 2 acres or more.
NEAT & CLEAN.. 3 bedroom, 1 bath, Hobby Room, storm windows. Low 40's.
PRICE REDUCED TO $47,500- a very livable home with large open living area. 3 Bedr. 2 baths.
LOOK NO MORE!! Large 2 bedr. in super condition with easy-care yard. Mid 30's.
LIKE NEW CONDITION.. 3 bedr. 2 bath, brick. Mid 60's.
EDGE OF TOWN with 2 acres. Brick 3 bedr. 2 bath, double garage, sheds and pens.
LOOKING FOR A HOME in the $30,000 to $40,000 price range?? We have several, let us show you today.
IRA.. 3 bedr. 2 bath, brick, pecan trees, 1 acre land. 60's.
INTERESTED IN COMMERCIAL?? Established business or vacant commercial buildings for sale. Call for details.
NEW LISTING! Nice three bedroom, two bath on extra large corner lot. East School District.
NEW HOME IN COUNTRY- New home with acreage, 3-2-2, total elec. City water. approx. 2000 square feet.
CHARMING, OLDER HOME in West Snyder. Immaculate condition with nice yard. Priced to sell!
CHOICE LOCATION.. new exclusive lising on El Paso in Park View. Nearly new with many extras and lovely yard.
FARMS WITH OR WITHOUT HOMES on small and large acreage.
2509 48TH STREET.. Price Reduced!!!! 3 bdrm, 2½ baths, 3 car garage.
CORNER LOT! Double rear entry garage, 3 bdrm, 2 bath, fenced.
BRAND NEW HOMES available in Parkplace Addn., Cedar Creek Lynnwood, Royal Cedars and Bassridge or custom build "THE" home to suit your needs. We have plans in our office for you to choose.

Faye Blackledge	573-1223
Lenora Boydstun	573-6870
Joan Tate	573-8253
Dolores Jones	573-3452
Howard Jones	573-3452

President Aquino fires Manila's police chief

MANILA, Philippines (AP) — President Corazon Aquino today fired Manila's police chief for failing to contain violent protests by supporters of deposed President Ferdinand E. Marcos. The decision came a day after the worst street violence since Mrs. Aquino took office.

The president relieved Gen. Narciso Cabrera of his command and asked Gen. Fidel Ramos, chief of the armed forces, to appoint a temporary successor.

Mrs. Aquino also asked for a list of senior officers who could replace Cabrera and called on the military to investigate his performance.

Cabrera has been police chief in Manila since 1981 and frequently ordered anti-riot police to break up protests against then-President Marcos.

Cabrera could not be reached for comment. His secretary said he was in a conference with his commanders and would not answer reporters' questions.

Cabrera was fired for failing "to contain the illegal demonstration and camping of unruly elements claiming to be Marcos loyalists," said a letter from Executive Secretary Joker Arroyo to Ramos carrying the president's orders. The letter said the government "will adhere faithfully to its commitment to freedom of assembly and free speech."

It added, however, that when members of any group "act like brigands in violation of law, destroy public property and private property, molest motorists, disrupt the normal activities of other citizens and relieve themselves on public property ... the mantle of constitutional guarantee cannot be invoked."

Police allowed Marcos loyalists to camp out across the street from the U.S. Embassy for about three weeks. The loyalists have called for Marcos' return from Hawaii and blamed the United States for his ouster. Mrs. Aquino took office Feb. 25 after a military-civilian revolt, and Marcos fled the country a day later.

In a speech at Villamar Air Base today, Mrs. Aquino said her tolerance of Marcos' supporters proved the strength of the new government.

GREAT PLACE TO BUY...SELL TRADE OR RENT the Classifieds!

SHENNA PERKINS

SHENNA PERKINS is the new sales person at BEAVER'S REAL ESTATE. She served as an assistant for a year and a half before receiving her license to sell and is well versed in all phases of real estate.

573-9472 573-3913

MUST SELL: 10+ acres, Round Top Acres. $2,000 an acre. Call after 6 p.m., 573-8036.

FOR SALE: 4 Acres with older House and good water well. 15 miles East of Snyder. Owner will finance. Myron Fenton, 573-7152.

HILLSIDE MEMORIAL GARDENS Lots in Everlasing Life 169-C Sp. 3-4. $750.00 each. 573-2331.

LAKE BROWNWOOD
13 Acres near Lake Brownwood. Pretty trees and views. Utilities available. Owner has use of swimming pool & boat ramp. Will Texas GI with $1,320 down. Ken Eason Real Estate, 915-784-6053 or 915-752-6097.

Elizabeth Potts Realtors
573-8505
College Ave. & 30th

BELOW APPRAISAL- 4-2-Exc. cond. 311 36th Pl. 40's.
CLEAN AND COMFORTABLE- Brick, 3-2-2, 4004 Irving, 60's.
JUST PERFECT! Cute 3-1-1, ref. air, cnt. ht. 3733 Sunset. 30's.
COUNTRY FINE- City close, 1 A, 3-2-2, 3600 Kola, 50's.
CONVENIENT LOCATION- 3609 Irving, 3-2-1 plus 2 cp, 50's.
SUPER LOCATION- 4008 Irving, 3-2-2, fenced, 60's.
A PERFECT "10"- Inside and out, 3-2-2, 4007 Houston, 60's.
RELAX IN THE POOL- spa, 3-2-2, 2705 48th, reduced.
REDUCED! Lg. master, 3-2½-2, 4518 Garwood.
PRETTY AS A PICTURE- 3-2-2, nice, 4302 Lubbock, 80's.
EXCLUSIVE- Great family home, lovely, 4-3-2, 2701 30th St.
BRAND NEW HOMES- Ready for occupancy, 3207 and 3208 Irving, 70's & 80's.
BASSRIDGE- 3-2-2, Pool, lots of extras.
ENJOY GARDENING? West Edge, 2-2-2, ½A, 35T.
AFFORDABLE- 2-1-1, 109 Browning, 20T.
CUSTOM BUILT- 3106 48th St., lovely decor, 3-2-2.
JUST PERFECT- Brick, 3-2-2, nice yard, 123 34th.
MORE ROOM FOR YOUR MONEY- nice 3-2-2cp, 3766 Sunset, Lo 60's.
NEW LISTING- 3-1, 207 36th Pl., 30's.
FIVE ACRES NEAR DUNN- 3-2-cp, over 1600 sq. ft. 65T.
ACREAGE- Sm. or large plots available.
NEW INSIDE- 506 24th St. 3-1-1, lg. lot.
OLDER CLASSIC- 3 bd., gar. 3211 Ave U.
TWO ACRES- Just off Gary Brewer Rd. 3-2-2, sm. barn, 90's
CORNER LOT- 4-2-2, 320 35th, 40's.
SNYDER SHOPPING CENTER- Apprx. 4600 sq. ft. Assume note.
THREE BD. TWO BATH- 30,500, 1502 Ave T, 3207 Hill Ave.
LARGE HOME- Country East, Sm. acreage.
BRAND NEW HOMES- Lovely 3-2-2, fpl, excellent locations.

Margaret Birdwell 573-6674
Loyd Hatcher 573-5891
Temi Matthies 573-3465
Wenona Evans 573-8165
Elizabeth Potts 573-4245

NBA NOTE BROKERS OF AMERICA, INC. CASH paid for 1st and 2nd lien real estate notes and trust deeds, call ED WAYNICK for fast quote. 1-800-342-6683 toll free.

OUT OF STATE: Owner will sacrifice Bldg. w/3000 sq. ft. of Floor Space, living quarters, space for small business, all under one roof. Price: $20,000. Small down payment or V.A. Loan. Call 573-4468.

611 East Highway
REDUCED IN PRICE!
3-2-2, corner lot.
Great location, close to park. High 70's.
JOAN TATE 573-8253
JACK & JACK REALTORS
573-8571

STEVENSON REAL ESTATE
4102 College
573-6612
573-1755

SOUTHEAST.. 80 acres pasture, China Grove area.
NORTHEAST.. redone, 109 Browning, get FHA loan, 20T.
4004 IRVING.. 3-2-2, nicely decorated, only mid 60's.
2202 SUNSET.. 3-2-2, 2000', low 50's, FHA appraised.
EQUITY.. 1801 Scott, $2,000.00.
311 36TH PLACE.. 4-2, approx. 1800', 40's.
2112 41ST.. corner, 3-1, selling under appraisal, $30T.
NEW HOME.. 2611 47th, 3-2-2, all extras, $115,000.00.
WEST.. on 37th, brick, 3-2-1, outside city, mid 50's.
4011 AVONDALE.. 3-2, large den, good buy in 60's.
3019 38TH.. carpet, three bedroom, 20's.
STANFIELD.. 2209 44th, 3-2-1, brick, cellar, low 50's.
3609 IRVING.. brick, 3-2-1, remodeled, 50's.
DUNN.. 4 acres, water line, with mobile home, 30's.
STANFILED.. 2212 43rd, central heat and air, low 40's.
WEST.. 1 or 4 acres, brick, over 2000', 80's or 90's.
COUNTRY NORTH.. brick, home, assumption, 70's.
OWNER FINANCED.. 807 23rd, mobile connections, $5500.00.
ALAMO HEIGHTS.. 1 acre, central heat and air, 2-1, 30's.
STANFIELD.. 2208 44th, brick, central heat and air, 40's.
ROUND TOP ACRES.. 5 acres with new brick, 3-2-2, take trade.
WEST.. 2811 Ave Z, brick, large fenced yard, low 70's.
2101 40TH.. large home, corner lot, reduced to low 50's.
NORTHEAST.. 1909 Scott and 419 20th, low 20's.
COMMERCIAL WEST 25TH.. corner with 2 bldgs, mid 30's.

Margaret Sherrod 573-3606
Joyce Barnes 573-6970

361 RESORT

NICE 3 bedroom Mobile Home on leased water front lot. Lake Colorado City, 263-4549.

Polling sites reported here

Continued From Page 1

box.

—Voting Pct. 5 (Fluvanna): at the Fluvanna Community Center. Election judge is Louetta Turner.

—Voting Pct. 6 (Union): at the Union Community Center. Election judge is June Greenway.

—Voting Pct. 7 (Knapp): at the Knapp Community Center. Election judge is Pam West.

—Voting Pct. 8: at the school administration building. Election judge is Ollie Peek.

—Voting Pct. 9 (Ira): at the Ira Community Center. Election is J.B. Patterson.

—Voting Pct. 10 (Dunn): at the Dunn Community Center. Election judge is W.J. Fuller.

—Voting Pct. 11: at the Scurry County Senior Citizens Center. Election judge is Alvin Wimmer.

—Voting Pct. 12 (Southeast Snyder): at the southside of the coliseum. Election judge is Ima Emerson.

—Voting Pct. 13 (Hermleigh): at the Hermleigh Community Center. Election judge is Jerry Clift.

—Voting Pct. 14 (Lloyd Mountain): at the Northeast Community Center. Election judge is Wanda Eicke.

—Voting Pct. 15 (Northeast Snyder): at the northside of the coliseum. Election judge is Elois Davis.

—Voting Pct. 16: at the Scurry County Health Unit on 26th St. Election judge is Janelda Davis.

—Voting Pct. 17 (Northwest Snyder): at Snyder City Hall. Election judge is M.W. Pilcher.

—Voting Pct. 18: at the National Guard Armory. Election judge is Martin Pena.

—Voting Pct. 19: at the Towle Park Barn. Election judge is Reba Beck.

The absentee ballot which ended Tuesday comprises Voting Pct. 20. Election judge for it is Nancy Bowlin. The number of absentee votes as of Wednesday was 392 cast by Democrats and 135 cast by Republicans.

Hospital Notes

ADMISSIONS: Bettie Jo Cobb, 3207 Avenue K; and Olga Ferrzca, Rt. 2.

DISMISSALS: Desiree Flores and Polly Welch.

Births

A baby boy weighing six pounds, 15 ounces was born to Olga and Francisco Ferrzca of Rt. 2 at 4:53 p.m. Thursday in Cogdell Memorial Hospital.

Lonnie and Susan Blackard of Rt. 1 are the parents of a baby girl weighing seven pounds, eight ounces born Tuesday at 11:30 a.m. in Methodist Hospital in Lubbock. Named Shana Lynn, she is welcomed home by a sister, Casey Jo. Grandparents are Mr. and Mrs. Jesse Tolbert and Mr. and Mrs. Rodger Blackard, all of Snyder.

Obituaries

Belma Bridges

Services for Belma Bridges, 51, of Route 2, Roscoe are set for 2 p.m. Sunday at the Bell-Cypert-Seale Chapel with the Rev. Rex Reynolds of Hermleigh First Baptist Church officiating. Burial will follow in Pyron Cemetery under the direction of Bell-Cypert-Seale Funeral Home.

She died at 3:30 a.m. Friday at Lubbock Methodist Hospital. She was born Aug. 13, 1934 in Fisher County. She was a housewife and member of the First Baptist Church in Snyder.

She married Jim Bridges Sept. 23, 1955 in Snyder. He survives.

She is survived by a daughter, Belinda Alwine of San Angelo; two sons; Glenn of Eden and Larry of Pyron; her mother, Effie Glass of Snyder and four grandchildren.

Races to vote in 2 primaries

Continued From Page 1

retired Baptist minister now living in Hermleigh.

Another race generating considerable political activity here has been the Republican nomination for Justice of the Peace for Pct. 1, an office which serves Snyder and most of the JP work handled through the county courthouse.

Incumbent Dan Callaway is unopposed for the Democratic nomination for what he called his "third and last term."

In November, however, he will face one of two Republican opponents. These include Penny Clark, an office manager and legal assistant for her husband-attorney James Clark; and Troy Martin, a deputy and crime prevention officer for the sheriff's office until resigning Feb. 1 to seek political office.

Three other county office holders are unopposed on the primary ballot and — barring the possibility of a write-in — will be unopposed next November. These include:

—County Attorney Mike Like, who seeks the Republican nomination for an unexpired term after being appointed to the post last February.

—District Clerk Polly Underwood, who seeks the Democratic nomination for her third full term.

—County Clerk Beverly Ainsworth, who seeks the Democratic nomination for her fifth term.

Rites for Brock scheduled Sunday

Continued From Page 1

the First Baptist Church since 1957 and was chairman of the deacons in 1982 and 1985. He was a former church clerk and director of the Sunday school departments.

He was a past-president of the Snyder Gold Coats, the Snyder Rotary Club and the American Heart Association. He also was a member of the chamber of commerce and active in the Scurry County United Way.

Brock served as a cryptographer in the U.S. Army during World War II in the Asiatic Pacific Theater and was awarded the Bronze Star.

Brock was the son of the late Robert Lawrence Brock and Mrs. Brock of Haskell. He married his wife, the former June Posey, on June 22, 1952 in Sweetwater. She is a teacher at Stanfield Elementary.

Just this week, Brock was appointed to serve on the board of directors of the Scurry County Museum.

He is survived also by two children, a son, Mark of Lubbock; and a daughter, Junanne Winters of Aurora, Colo.; his mother, Lamiza Brock of Lubbock; two sisters, Mrs. June Bowen of Lubbock and Mrs. Lela Herndon of Anson; four brothers, Bob of Big Spring, Mabry and Lonnie, both of Lubbock, and Jimmy of Amarillo; and one granddaughter.

DWI arrest made

Police logged a single misdemeanor arrest Thursday evening as one man was jailed for driving while intoxicated.

SEAFOOD SPECIALS
Friday -
Seafood Night
All You Can Eat
Shrimp, Oysters, Scallops,
Catfish, Hushpuppies & Salad Bar
314 E. Hwy.
Shakey's

State Representative
Steve Carriker
IS WORKING FOR YOU

*Family Farm Security Legislation
*"Buy Texas First" Law
*Tax Payer Protection From Errors
*Adjusted Allotments For Small Schools
*Veterans Housing Program
*Ethics Legislation
*House Majority Whip
*Member Democratic National Committee
*Experienced-Qualified-Respected

Pd. Pol. Ad By Carriker Campaign Fund, F.A. Lollar, Treasurer

Mishap could affect tourism

DALLAS (AP) — The Soviet nuclear plant disaster has clouded travel agents' hopes that the U.S.S.R. would become a new tourism target for people leery of terrorism-plagued Europe.

"I think it (the disaster) will drastically affect travel that was planned to Russia," Jim Mills, owner of Prestonwood Travel, said Thursday. "Russia was beginning to look real strong because everyone felt real safe in Russia.

"There aren't going to be any Libyans running around bombing Russia," he added.

Mills recently announced that his agency was leading a travel boycott of European countries that did not support the U.S. bombing raids on Libya.

The Soviet Union acknowledged Monday that a nuclear accident had occurred at the Chernobyl power plant in the Ukraine, about 60 miles north of Kiev. The accident was first reported by Sweden where radiation was detected Sunday.

"We have only had a few people go (to the Soviet Union), and of those there have been no cancellations," said Paul Erickson, manager of AAA Travel Services in North Dallas.

But "given the situation I would anticipate we would have some," he said. "Some people that have reservations may be waiting and seeing. It looks pretty grim."

Erickson said that before this week, the agency discussed terrorism with its clients, but this week he has received some calls about the nuclear accident.

"This is a whole new situation," he said. "It's a bit premature to decide what the situation is, but (the accident) will have a detrimental effect."

The State Department is urging U.S. citizens not to travel to the Kiev area for the immediate future.

"Our owner was supposed to leave Sunday for the Mediterranean and go to Ireland," said Marti Sullivan, Allied Travel counselor. "He has canceled because of the way the wind is shifting. Since it wasn't a business trip, he wasn't willing to risk it."

Winds carried fallout toward the West from the Soviet Union.

Pan Am Airlines, meanwhile, is sticking with its plans for flights to the Soviet Union.

"A flight left Monday and arrived Tuesday," Pan Am spokesman James Arey said Thursday. "We are monitoring the situation, inspecting the airplanes, making sure there are no problems and keeping in touch with the government."

SHS STUDENT COUNCIL OFFICERS — Snyder High School Student Council officers for the 1986-87 school year elected this week include: (from top) Brad Vincent, president; Michelle Osborn, vice-president; and Allison Adams, secretary. (SDN Staff Photo)

Horse show set May 10

The Scurry County 4-H Club will sponsor an Open Jackpot Horse Show on May 10 at the Sundowners' Arena starting at 9 a.m.

Judge for the show will be Mike Mauldin, County Extension Agent for Mitchell County. Events planned include halter classes for ponies, yearlings, twos, threes, fours, and aged stallions, mares, and geldings.

Other events in the show will be showmanship-at-halter, western pleasure, western riding, reining, flag race, stake race, pole bending, and barrel race.

A special event will be a bareback western pleasure class in which a dollar bill is placed under the seat of each contestant mounted horseback. The winner is the last to have his dollar bill remain under his seat.

Entry fees will be $4 for youth halter; $5 for open halter classes; $4 for under classes; $5 for 10-16-year-old classes, and $8 for open classes. One-half of all entry fees will be put into the jackpot for each class to be divided up among the top placing contestants.

Entry is open to everyone and AQHA rules will apply to all events. Adults are especially invited to bring their halter or performance horses and enjoy the fun and competition with other horseman. Contact Kent Mills, Rt. 2, Box 137, Hermleigh, Tex. 79526 for more information.

Bill Sharman, a member of the Basketball Hall of Fame, played in the Brooklyn Dodger farm system for four seasons as an outfielder.

Calvin Murphy of the Houston Rockets set an NBA record with 78 consecutive successful free throws from Dec. 27, 1980, to Feb. 28, 1981.

Sheriff is accused

DALLAS (AP) — Montague County Sheriff Harry Walker was being held in the Lew Sterrett Justice Center on federal charges of sending a sexually explicit photograph of a minor through the mail.

Walker was brought to the jail at about 6:30 p.m. Thursday, said Officer M.D. Newman, of the center. He said Walker was to be taken before a federal magistrate today

Walker, 37, was arrested by federal authorities at the post office in Bowie Thursday and accused of sending a sexually explicit photograph of a minor through the mail, officials said.

He was arrested by FBI agents and U.S. postal authorities, Assistant U.S. Attorney Denver McCarty said.

A criminal complaint was filed Wednesday with the U.S. Attorney's Office in Dallas by the U.S. Postal Inspector's Office in Fort Worth, McCarty said. The 18-page complaint refers to No. 18, U.S. Code, Section 2252, which deals with sexual exploitation of minors, he said.

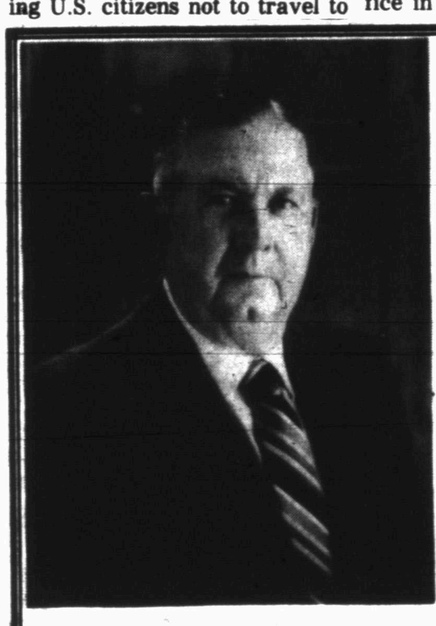

Alfred A. Kohl
Candidate for
Commissioner Precinct 2

- I understand the problems of our County, we need to keep the cost down and not be a burden to our citizens.
- I pledge to work with other Tax Entities to help reduce Taxes.
- Budgeting, supervision and working with various departments of the City of Snyder, in the past 23 years, provides qualifications for me to be of service to all residents of Precinct 2.
- I can and will make tough decisions as our survival depends on them.
- I plan to represent all of the residents of Precinct 2--inside the city and outside the city.
- I am asking for the opportunity to serve as your Commissioner of Precinct 2.
- I need and ask for your support and vote on May 3rd.

Pol. Ad. Paid for by Alfred Kohl, Snyder, Texas

RE-ELECT
PRESTON WILSON

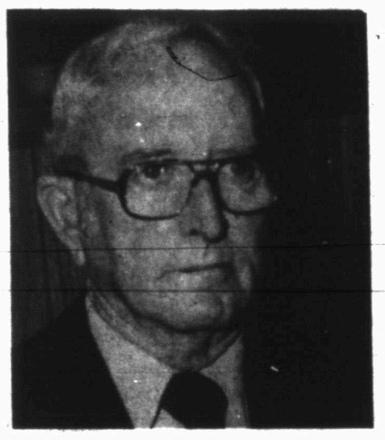

COUNTY JUDGE
of
SCURRY COUNTY

★ Experienced - Qualified - Respected
★ Knowledgeable in all laws pertaining to County Government due to experience and education.
★ Good working relationship with all law enforcement offices in Scurry County.
★ Work very closely on County Budget to see that Scurry County Citizens receive the best benefit for their tax dollar.
★ Has been interested in and working for the Senior Citizens of Scurry County.
★ This office has always been open to anyone that wished to discuss their problems in privacy.

YOUR VOTE AND INFLUENCE WILL BE GREATLY APPRECIATED in the PRIMARY ELECTION
Saturday, May 3, 1986

Pol. Adv. Paid for by friends of Preston Wilson - Mr. and Mrs. Bill Turner, Chairman, Snyder, TX.

Vote For
MILTON STEPHENS
Commissioner Precinct 1
Saturday, May 3rd

County Commissioner, Precinct 1, Unexpired Term (VOTE FOR ONE) *(Comisionado del Condado, Precinto Num. 1, Termino no Completado) (Votar por uno)*	
Dusine Davis	77 ➡
Fred Cross	78 ➡
Milton Stephens	79 ➡ ☒

Your Support and Vote Will Be Sincerely Appreciated

Paid Pol. Adv. by Milton Stephens, Snyder, Texas