SPORTS

UT wins

The No. 5 Longhorns broke up a defensive struggle with Cedric Benson's two fourth-quarter touchdown runs for a 21-7 victory over Texas A&M on Friday./**1B**

WORLD

Women at work

A beauty salon reborn, women on the air, and, from this Saturday, no more sexual segregation in the hospitals — women in the Afghan capital are heading back to work./**8A**

Online: mywesttexas.com

Midland Reporter-Telegram

Daily 50¢, Sunday $1.50 | SATURDAY, NOVEMBER 24, 2001 | Vol. 74, No. 260

Rebels win, head to quarterfinals

Staff Report

EL PASO — After racking up 376 total yards and posting their third shutout this season in a 25-0 area round playoff victory over El Paso Franklin, the Midland Lee Rebels are headed to the Class 5A Big School state quarterfinals for the fourth straight year.

The Rebels (8-4 overall) will play the winner of today's area round game between Arlington High School and Keller Fossil Ridge at 2 p.m. next Saturday in Odessa's Ratliff Stadium.

Arlington and Fossil Ridge will play tonight at Texas Stadium in Irving. Both Metroplex teams will carry 9-2 records into the game.

For Lee, the shutout of previously unbeaten Franklin was revenge for a 21-7 road defeat at the hands of the Cougars during the non-district schedule. However, this game was all Lee, which continued its dominance over El Paso teams, raising its all-time record to 48-4-1 vs. El Paso teams. Lee is also 3-0 against Franklin in the playoffs and 2-0 in games played in the Sun Bowl.

Offensively, two Rebels — Jacobe Kendrick and Freddie Jones — both gained 100 yards on the ground for the second straight postseason game. Kendrick finished with 139 yards on 24 carries while Jones had the bigger day with 161 yards and two scores. The Rebels racked up 343 rushing yards as a team.

Looking to the next round, Lee is 0-2 all-time vs. Arlington. Both meetings came in the postseason, the most recent game occurring in 1994 (a 28-18 Arlington win). Midland Lee and Fossil Ridge have never squared off on the gridiron.

Midland Lee extended its postseason winning streak to 18 games. It's a streak that includes three straight state championships and now a fourth consecutive appearance in the state quarterfinals.

With three more wins, the Rebels will collect a fourth straight state title, which is unprecedented in Texas' highest classification.

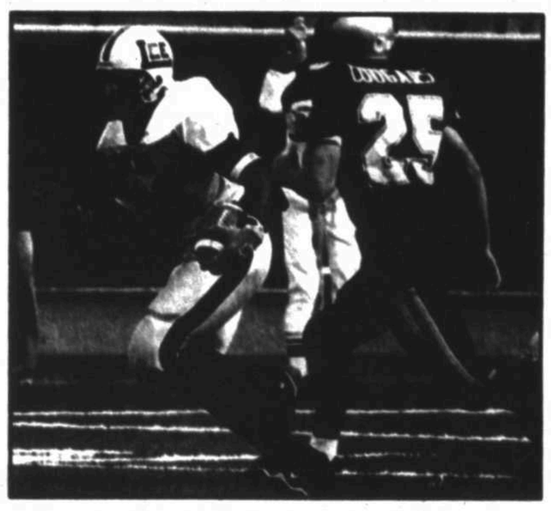

Jacobe Kendrick (42) of Midland Lee runs the ball during a Class 5A Division I area round playoff game against El Paso Franklin on Friday afternoon at the Sun Bowl in El Paso. Midland Lee won 25-0.

Gary Payne

SHOP TILL YOU DROP

AT RIGHT: Mandy Butler, left, from Midland, started her shopping day at 2 a.m. at Wal-mart while her friend, Mysti Frazier, from Del Rio, met Butler at 6 a.m. to shop. The two were taking a break in the food court at Midland Park Mall looking for other sales. BELOW: Donna Harrelson takes a break from shopping with her granddaughter Miche Harrelson as she gets a back rub from her uncle James Upchurch. The group started their day at 4:30 a.m. leaving Andrews to hit a few store openings before making their way to the Midland mall.

Tim Fischer
Reporter-Telegram

Shoppers climb out of bed early to cash in on holiday bargains

By Emily Baker and Evan A. Pierce
MRT Correspondents

Parking two blocks from the front of a store and standing in line for an hour while waiting to check out were not problems for bargain hunters who were willing to tough it out to save some money during America's busiest shopping day of the year — the Friday after Thanksgiving.

Many stores opened early, closed late and offered special sales Friday. Some stores, such as Best Buy, offered extra savings during early hours.

Best Buy opened at 7 a.m. instead of the usual 10 a.m.

Please see SHOP/4A

Sheriff's Mounted Patrol may ride again this season

By Ed Todd
Staff Writer

Just as it did in the 1999 Christmas-shopping season, the Midland County Sheriff's Mounted Patrol may be out patrolling Midland Park Mall on horseback to ensure safety and discourage crime during the holiday gift-shopping season.

"I think it is very effective," said Sheriff's Lt. Monte Kay Cross, who is commander of the Mounted Patrol. "And I know

Please see HORSE/4A

Stocks approach 10,000 in limited trading session

By Adam Geller
Associated Press

NEW YORK — Investors returned from the Thanksgiving holiday in a buying mood Friday, sending blue chip stocks to strong gains and reversing the profit-taking trend of recent sessions.

The Dow Jones industrial average ended an abbreviated trading session up 125.03 to 9,959.71. For the week, the Dow climbed 92.72 points, or 0.9 percent.

Broader stock indicators also rose. The Standard & Poor's 500 index was up 13.31 to 1,150.34, to end the week up 1 percent. The Nasdaq composite index rose 28.15 to 1,903.20, to end the week up 0.2 percent.

Advancing issues outnumbered decliners by a nearly 3-to-1 margin on the New York Stock Exchange, where consolidated volume came to 512.75 million shares, down sharply from 1.28 billion in Wednesday's session.

The rise in stock prices, despite the absence of news, shows some investors see buying opportunities after market backtracking earlier this week, analysts said.

"We did see some selling. We did see some money taken off the table. But there are bargain hunters that refuse to sit idly by as optimism appears to be increasing," said Alan Ackerman, executive vice president at Fahnestock & Co. in New York.

Friday's gains reversed the trend of earlier this week, but are in line with the market's recent surge, which has seen stocks gain about 20 percent from the lows that followed the Sept. 11 terrorist attacks.

Stock markets closed at 1 p.m. Friday due to the Thanksgiving holiday weekend.

Gainers included Ericsson, whose chairman said this week he expects less competition in the market for third-generation wireless technology. The company's stock rose 33 cents to $5.55.

Wal-Mart Stores, the nation's largest retailer, rose 68 cents to $55.80 as consumers headed to stores on the day regarded as the official start to the holiday shopping season. Toys R Us shares also rose, up 95 cents to $23.05.

Please see STOCKS/4A

A look inside

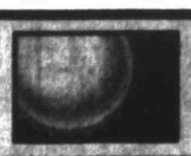

TODAY
Sunny with high in mid-60s.
Weather on 4A

Bridge 5C
Classified 9C
Comics 4C
Crossword 5C
Deaths 4A
Movies 2C
Sports 1B
TV Schedule 5C
Weather 4A

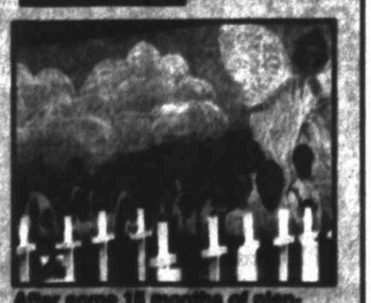

After some 18 months of planning and work, the prayer garden opposite the Planned Parenthood clinic is complete. Dedication services are scheduled for 8 a.m. Nov. 30./Religion 1C

Off the wire

- Man shouting 'freedom' sets himself afire in suburban Illinois mall; four others also hurt./7A

Tests find no evidence of anthrax in woman's mail, mailbox, post office

By Donna Tommelleo
Associated Press

OXFORD, Conn. — Preliminary tests have found no evidence of anthrax so far on the personal mail, mailbox or post office of an elderly Connecticut woman who mysteriously died of the bacteria this week, law enforcement officials said Friday.

The officials in Washington, who spoke only on condition of anonymity, said preliminary tests found no spores so far on the woman's rural mailbox outside her Oxford home, mail found inside the home or the post office she used.

The officials added there was no anthrax evidence on tests taken at the U.S. Postal processing center that served her area.

"The preliminary tests show nothing positive," one official told The Associated Press.

The officials cautioned that the tests were preliminary and more samples from Ottilie Lundgren's home and other locations she frequented were still pending.

Connecticut Gov. John Rowland was expected to discuss the testing at a news conference later Friday, but officials cautioned not all the environmental testing from the woman's house was complete.

As federal investigators searched for clues to how the 94-year-old woman came down with inhalation anthrax, Chilean and U.S. officials confirmed the first reported case of a deadly strain of the bacteria in mail outside the United States.

The Centers for Disease Control and Prevention in Atlanta confirmed on Thursday that a letter

Please see ANTHRAX/3A

Flu and anthrax symptoms

Approximate percentages of cases with each symptom:

	Inhalation anthrax	Flu
More common in anthrax		
Shortness of breath	80%	6%
Nausea or vomiting	80%	12%
Chest discomfort or pain when breathing	60%	35%
More common in flu		
Runny nose	10%	79%
Sore throat	20%	64% to 84%
Muscle aches	50%	67% to 94%
Headache	50%	84% to 91%
Similar frequency		
Fever or chills	100%	83% to 90%
Fatigue or malaise	100%	75% to 94%
Mild or dry cough	90%	84% to 93%
Elevated temperature	70%	68% to 77%
Abdominal pain	30%	22%

© 2001 KRT Source: U.S. Centers for Disease Control and Prevention

NOV 24 2001 1

D.B. Cooper's disappearance still a mystery 30 years later

Associated Press

SEATTLE — Thirty years have passed since D.B. Cooper jumped from a hijacked jetliner with $200,000 in ransom money and disappeared into a remote forest.

FBI rendering of Cooper from 1971

With the 30th anniversary of the crime coming on Saturday, Cooper's escapade remains unsolved. The FBI has received thousands of tips, but investigators have nothing to go on — no suspect, no leads, nothing to prove who Cooper was or where he went.

"He's our Jesse James and Billy the Kid," said Jerry Thomas, a retired Army infantryman who has searched the backwoods of southwestern Washington for any trace of Cooper.

Many who have studied Cooper's actions on Thanksgiving Eve in 1971 are certain he died trying to escape. They have reason to believe that, too. He exited the plane in heavy rain and jumped over a dense forest of pine and Douglas fir. He was dressed in a suit and loafers and one of the two parachutes he used was defective.

But his story continues to fascinate.

On Nov. 24, 1971, a thin man in his 40s calling himself Dan Cooper showed up at the Northwest Orient Airlines ticket counter at Portland International Airport in Oregon. He paid $20 in cash for a one-way flight to Seattle departing at 4:35 p.m. He boarded the plane and took a seat near the back, where he had the row to himself.

Soon after takeoff, Cooper handed a note to a stewardess and said he had a bomb on board. He let her peek into his briefcase at wires and red sticks that looked like explosives. He then demanded $200,000, four parachutes and "no funny stuff." At 5:40 p.m., the plane landed at Seattle-Tacoma International Airport and authorities met his demands.

He ordered the plane back into the air and demanded that it fly toward Mexico through Reno at no more than 10,000 feet. He later jumped, and hasn't been seen or heard from since.

He's beaten the best crime fighters in the country, earning him folk hero status among some. On Saturday, the tiny town of Ariel, Wash., will throw a party for Cooper for the 27th straight year at a bar called the Ariel Store.

After years of investigating the case, all authorities know about Cooper is that he smoked Raleigh cigarettes, drank whiskey and was familiar with aerodynamics.

Only some of his ransom money — a bundle of $20 bills — has turned up. A child digging in a sand bar on the north bank of the Columbia River west of Vancouver found the money in 1980. The serial numbers had been recorded by the FBI.

"The fact that it's the only unsolved hijacking keeps it high profile," said FBI agent Ralph Hope of Seattle, the latest agent in charge of the case. "It will remain that way until we know the individual could not be alive."

FDNY action figure selling out in stores

NEW YORK (AP) — An action figure of a New York City firefighter is selling briskly and is expected to help the department raise more than $1 million for fire safety education.

The mustachioed, ax-wielding Billy Blazes is part of Fisher-Price's Rescue Heroes line of action figures.

The limited-edition New York firefighter, which debuted about two weeks ago, wears a black and yellow bunker jacket emblazoned "FDNY."

The popularity of Rescue Heroes, an established line before Sept. 11, has jumped since the attacks, and the FDNY version is particularly popular, said toy industry analyst Jim Silver.

"We know there's going to be a shortage," said Silver, who publishes Toy Book and Toy Wishes magazines. "The question is: 'When will it be sold out for the holidays?'"

The $9.99 action figure is made by Fisher-Price and is being sold by Toys R Us and the Fire Zone, a store operated by the FDNY Fire Safety Education Fund.

Fisher-Price and the fund began talking about an FDNY figure more than a year ago. But after the terrorist attacks, production was boosted to 105,000 dolls, and it was decided that all proceeds will go the fund.

The FDNY logo has gained nationwide cachet after the heroism of its members in the Sept. 11 attacks; 343 city firefighters lost their lives trying to rescue people from the World Trade Center.

Get Ready for the Holidays at Stationery For You

No rushing, no crowds, no delays, no headaches! Shop now on InFinite Designs Holiday Photocards, Greeting Cards, and Invitations! Just ask for **InFinite Designs.**

We can print...
- Any holiday design in many sizes
- Any typestyle, inkcolor and quantity, plus matching return address stickers and accessories, too!

PRINTED IN-STORE

1602 N. Big Spring ~ 682-4900
www.stationeryforyou.invitations.com

INFINITE designs BY INVITATIONS

75% OFF
AFTER THANKSGIVING SALE

LIMITED QUANTITIES. SHOP EARLY FOR BEST SELECTION.

75% OFF
MISSES CAREER COLLECTIONS
Choose from jackets, blouses, skirts, pants and knit tops from **Joan Leslie** and **America's favorite designer**. In assorted fall colors and styles. Orig. $40-$189.
NOW 10.00-47.25

75% OFF
MISSES RELATED SEPARATES
Choose from **Josephine Chaus Sport** blouses, knits, skirts and pants in assorted fall colors from for misses sizes S-XL. Orig. $49-$59.
NOW 12.25-14.75

75% OFF
AMERICA'S FAVORITE DESIGNER
Save on selected styles including twill pants and jackets, blouses and knit tops in misses S-XL and 4-16. Orig. $34-$98.
NOW 8.50-24.50

75% OFF
MISSES ALL-AMERICAN DESIGNER
Save on **all-American designer** fall selections with traditional flag logo. Choose from jeans, pants, knits and blouses. Orig. $26-$59.
NOW 6.50-17.25

75% OFF
MISSES CASUAL SPORTSWEAR
Choose from select fall sportswear from **Stonebridge, C.M. Shapes** and **more** in assorted styles and colors for misses sizes S-XL and 8-18. Orig. $28-$72.
NOW $7-$18

75% OFF
MISSES DRESSES
New reductions on better, social and moderate dresses. Choose from **David Warren, Maggy London, Jessica Howard, Positive Attitude** and other **famous makers**. Orig. $60-$200.
NOW $15-$50

75% OFF
DILLARD'S WOMAN COLLECTIONS
Great savings on **America's favorite designer** knits, jackets, blouses and more in assorted colors, sizes 14-24 and 1X-3X. Orig. $36-$78.
NOW 9.00-19.50

75% OFF
PETITE SPORSTWEAR
Add to your wardrobe with a great selection of career and casual sportswear from **In Studio, Joan Leslie, America's favorite designer** and **more**. Orig. $24-$148.
NOW $6-$37

75% OFF
LADIES SLEEPWEAR
Rest comfortably and save big with a variety of gowns, chemises, pajamas, nightshirts and more. In assorted colors and styles, sizes S-XL. Orig. $14-$64.
NOW 3.50-16.00

75% OFF
FALL HANDBAGS
Take advantage of great savings on **Nine West** backpacks, slings, shoppers, flaps, totes and messengers. Orig. $39-$69.
NOW 9.75-17.25

75% OFF
FALL FASHION JEWELRY
Great reductions on earrings, necklaces, bracelets, pins and more from **Napier, Cezzane** and **more**. Orig. $6-$80.
NOW $2-$22

75% OFF
LADIES FOUNDATIONS
Choose from a selection of styles, colors and sizes. Available in average and full-figure, underwire and soft cup. Orig. $18-$36.
NOW 4.50-9.00

75% OFF
JUNIOR SPORTSWEAR, DENIM & DRESSES
Stock up on Chirstmas gifts with a selection of junior tops, bottoms and dresses from a variety of **great designers**. Orig. $24-$66.
NOW 6.00-16.50

75% OFF
BOYS & GIRLS SPORTSWEAR
Choose from a variety of great sportswear for boys sizes 4-20 and girls sizes 4-16 at great low prices! Orig. $14-$28.
NOW 3.50-7.00

75% OFF
GIRLS 4-16 DRESSES
Save on great dresses for girls sizes 4-16 in assorted styles and colors from **Bonnie Jean, My Michelle** and **others**. Orig. $36-$50.
NOW 8.75-12.50

75% OFF
JUNIOR MIA "GAIL" SHOE
Great savings on **Mia** "Gail" sueded oxford with lug sole bottom in assorted colors, sizes 6-10. Orig. $49.
NOW $12

75% OFF
LADIES NICKELS "TAG" SHOE
Save on **Nickels** "Tag" plain pump with leather upper in assorted colors and sizes. Orig. $89.
NOW $19

75% OFF
MEN'S COLLECTIONS
Terrific savings on men's **designer** collections including knits, wovens and T-shirts in assorted colors and sizes. Orig. 25.00-79.50.
NOW 6.25-19.88

75% OFF
MEN'S OAK CREEK PANT
Choose from men's 100% cotton **Oak Creek** pant in assorted colors for waist sizes 32-42. Orig. $28.
NOW $7

75% OFF
MEN'S ROUNDTREE & YORKE KNITS
Take advantage of great savings on men's 100% cotton fall knits in assorted colors, sizes S-XL. Orig. $28-$32.
NOW $7-$8

Selected styles. Selection varies by size and store. Items described represent department and may no longer be available. Previous markdowns may have been taken. Percentage savings based on original prices. All items subject to prior sale.

catch the magic at Dillard's

Dillard's welcomes your Dillard's charge, Visa, MasterCard, American Express, Discover or Diners Club card.
SHOP TODAY 10 A.M. TO 9 P.M. • SUNDAY NOON TO 6 P.M. • Midland Park Mall, 697-7911

ANTHRAX: CDC confirms tainted letter in Chile

(From 1A)

sent from Switzerland to Chile was tainted with anthrax. The letter had been sent to Dr. Antonio Banfi, a pediatrician at a children's hospital in Santiago.

Banfi, who opened the envelope, and 12 others nearby have not tested positive for exposure to anthrax spores but were being treated for the disease as a precaution, according to the Chilean Health Ministry.

Banfi became suspicious because the letter was postmarked in Zurich but marked with a Florida return address, Chilean officials said. No other details were made available.

In Connecticut, law enforcement and health officials are speaking to Lundgren's friends to determine what she did, where she went and who she saw before Nov. 16, when she was admitted to a hospital with flu-like symptoms.

Investigators on Friday completed an initial sweep of Lundgren's home, said Nicole Coffin, a spokeswoman for the CDC.

"That was very thorough, and the samples were taken to the state health department's lab," she said.

Besides sifting through Lundgren's trash and examining her mail, investigators took environmental samples from the few places Lundgren had visited over the past few weeks in this rural town of 9,800.

Friends and relatives said she seldom left her home, except to visit the library, a beauty parlor, doctors' offices and her church.

Investigators have said that cross-contamination of the mail is a leading theory about how Lundgren contracted the disease. "But we're really trying to keep an open mind about any possibility," said FBI spokeswoman Lisa Bull.

Coffin said testing so far has shown the strain of anthrax that killed Lundgren was similar to anthrax found in other recent cases.

Tests also were due back Friday on two postal service centers that serve Oxford: the post office in neighboring Seymour and a regional mail distribution center in Wallingford.

About 50 postal workers at Seymour and more than 1,100 at Wallingford were offered a 10-day regimen of the antibiotic Cipro. About three-fourths of the workers have accepted the drug, postal officials said.

Erik Wexler, executive vice president of MidState Medical Center in Meriden, said the antibiotic was being distributed as a precaution.

In Washington, the president of a major postal employees union said he will advise members to refuse to work in buildings where any trace of anthrax remains.

Two postal workers have died and others have been sickened by anthrax since tainted letters addressed to the news media and members of Congress began appearing. Postal facilities in New Jersey and Washington remain closed for decontamination.

"It's a continuing concern that so much uncertainty continues to exist regarding the source of these infections," said Bill Burrus, president of the 360,000-member American Postal Workers Union.

Nationwide, the U.S. Postal Service has tested 278 facilities for anthrax and found some contamination at 21 of them. Nineteen have been decontaminated and reopened.

Because medical experts differ on how much anthrax is needed to cause an infection, Burrus said, "I'm telling my members we will not work in contaminated facilities."

Postal Service Vice President Azeezaly Jaffer said he believed talks were continuing with the unions on how to respond in the event of future contamination.

There have been several reports worldwide of anthrax being found in mail, but most have turned out to be false. They included cases in Kenya, in the Bahamas and at Pakistan's largest newspaper, in which authorities at first said they had found dangerous forms of anthrax in mail but later said further testing found no anthrax.

In Argentina, anthrax spores were discovered in mail, but tests determined that they were a harmless strain of the bacteria.

Read his column Tuesdays and Sundays
Gary Ott

TAG Heuer
LINK SERIES
Cristiani's JEWELERS
203 West Wall
Downtown Midland
(915) 683-4411

SHOP: Stores offer early bird incentives

(From 1A)

and offered extra savings to shoppers until noon. At about 9:30 a.m., lines at registers stretched to the DVD aisles. Though all registers were open, about 350 people stood in line, some for up to an hour, to check out.

Chris Saxton had been in line for 20 minutes and had only a DVD player in his cart.

"It wasn't bad getting in, but it is taking a long time getting out," he said.

Though the DVD player was not a Christmas gift, Saxton waited until Friday to take advantage of the Christmas sales.

Gwen McCown was also taking advantage of the sales. She and her mother, Ladeana Box of Seminole, bought a Game Boy Advance for Ms. McCown's little sister.

"The people here were real helpful," Ms. McCown said about Best Buy employees despite the hectic conditions.

"It's usually like this," said Best Buy Merchandise Manager Jeffery York. "We usually have two rushes. You'll have one now (morning) and one later on this afternoon."

Shopping on Friday brought out the bargain madness in Midlanders, York said.

"We had people out there before 5 o'clock this morning," he said. "We had probably 300 people out there. We had a line back to Barnes and Noble."

Though it is the season to be jolly, holiday shopping doesn't always bring out the best in people.

"It gets crazy," Alex Gonzales, electronics sales associate for Toys 'R' Us said.

Gonzales said he has seen parents do everything from steal gifts from other people's baskets to start confrontations for elusive toys on big shopping days.

HURRY ... WHILE WE HAVE YOUR SIZE
FURTHER REDUCTIONS
AFTER 15 YEARS IN MIDLAND
STORE CLOSING SALE
ENTIRE STOCK LIQUIDATION
MEN'S & LADIES SHOES
EVAN-PICONE, AMALFI, BANDOLINO, SOFT SPOTS, ANNIES, MARGARET JERROLD, STUART WEITZMAN, NATURALIZER, EASTLAND, HUSH PUPPIES, SOUTHERN COMFORT, AZALEIA, EASY STREET, CLOVER, GRASSHOPPERS, TRUFFLES, ACCOLA, MICROSOLE, DANIEL GREEN
DRESS AND CASUAL SHOES, LOAFERS, LACE-UPS, SANDALS, HANDBAGS, POLISH, EVERYTHING MUST GO INCLUDING GLASS SHELVING, WOOD SHELVING, COMPUTER METAL DESK, SECURITY SYSTEM WITH CAMERA, MONITOR, AND VCR, STANDARDS AND BRACKETS, CHAIRS, DISPLAYS, AND MUCH MORE!
DEE JAYS SHOES
Imperial - Midkiff & Wadley 694-7037

SUPER
AFTER-THANKSGIVING SALE

13.99
America's favorite designer two-button V-neck tee in assorted colors. Orig. $29

29.99
Josephine Chaus sleeveless cowl-neck turtleneck in assorted fall colors is great for layering. Orig. $49

19.99
All-American designer long-sleeve knit turtleneck with traditional flag logo in assorted colors. Orig. $29

13.99
Misses and petites Hampshire Studio mock sweater available in great fall colors. Orig. $28

12.99
Cabernet V-neck knit nightshirt in assorted prints and solid colors. Orig. $32.

24.99
Misses EVR jog sets. Choose from assorted styles, prints and patterns for misses S-XL. Orig. $39

29.99
Choose from a great selection of junior denim jeans from one of our favorite designers. Orig. $49

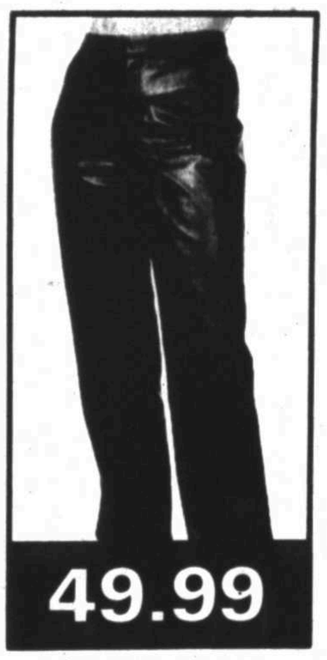

49.99
Junior leather pants from Copper Key in black, bitter chocolate or camel. Orig. $88

14.99
Class Club screened fleece tops with gel, puff and other cool treatments for boys 2T-20. Orig. $20-$24

7.99
Great holiday savings on Giant tees in assorted colors for boys sizes 8-20. Orig. $14-$16

89.00
Save on ladies Cole Haan "Frankie" country casual with leather upper in brown or black. Orig. $135

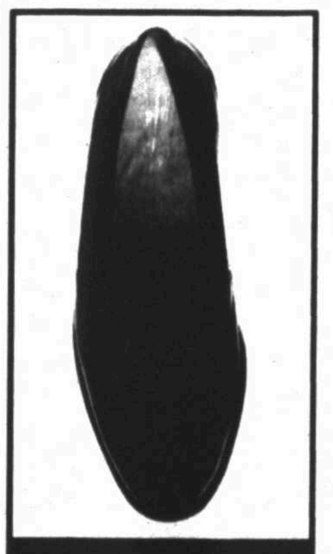

99.00
Save on men's Johnston & Murphy "Targa" tassel slip-on in black or teakwood. Orig. $170

29.00
Men's Murano cotton blend mockneck turtleneck in assorted colors. Orig. $49

19.00
Men's Roundtree & Yorke full-zip (shown) or half-zip polar fleece in assorted colors and sizes. Orig. $39

29.00
Roundtree & Yorke "Windward" light-weight poplin jacket in assorted colors. Orig. $49

Selected styles. Selection varies by size and store. Items shown represent department and may no longer be available. Previous markdowns have been taken. Percentage savings based on original prices. All items subject to prior sale.

catch the. magic at Dillard's

Dillard's welcomes your Dillard's charge, Visa, MasterCard, American Express, Discover or Diners Club card.
SHOP TODAY 10 A.M. TO 9 P.M. • SUNDAY NOON TO 6 P.M. • Midland Park Mall, 697-7911

NOV 24 2001

WEATHER

Midland forecast

3-day forecast

Today	Sunday	Monday
Sunny	Party cloudy	Party cloudy
High 64	High 70	High 63
Low 41	Low 32	Low 35

Today's forecast calls for sunny skies and a high near 64. Winds will be out of the west at 10 to 20 mph. Tonight, there will be decreasing cloudiness with evening winds at 20 to 30 mph, diminishing late to 10 to 15 mph by midnight. The low could reach 40.

Sunday and Monday, the forecast calls for partly cloudy and warmer conditions. Expect the high to reach the upper 60s. The low Monday could reach the low 30s.

Tuesday through Thursday... partly cloudy and cooler. Lows from the upper 20s to mid-30s. Highs in the 50s.

The high on Friday reached 72, while the low dropped to 52. The record high for Nov. 23 is 84 set in 1965. The record low is 17 set in 1938.

Yesterday's precipitation

Rainfall Thursday	0.00 in.
Rainfall Friday	trace
Total for month	0.80 in.
Total for year	9.08 in.
Normal total (year to date)	14.24 in.

Yesterday's temperatures

High	72
Low	52
Normal high	64
Normal low	36

Sunrise ... 7:25 a.m.
Sunset ... 5:45 p.m.

National forecast

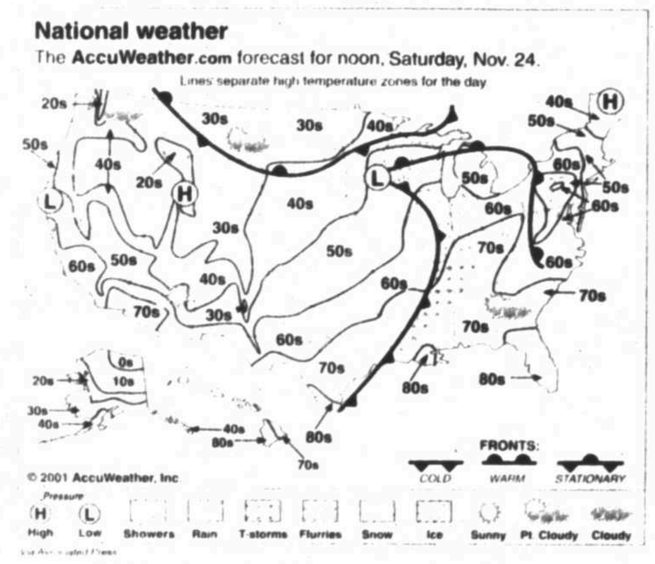

DEATH NOTICES

Martha Sanders

Martha Irene Sanders died in a local hospital on Thursday, Nov. 22.

Services have been scheduled for 2 p.m., Monday, Nov. 26, at Ellis Funeral Home Chapel. Interment will follow in Resthaven Memorial Park under the direction of Ellis Funeral Home.

Ms. Sanders was born July 27, 1928 in Jayton to Jerry A. and Annie Carey. She was reared and educated in Sweetwater and on May 3, 1947, she married Boyce M. Sanders. In 1950, they moved to Midland. She then moved to Sweetwater in 1972 following the death of her husband on Dec. 16, 1969. Martha returned to Midland in May 2001.

Martha was preceded in death by her husband; her father; and a sister, Bobbie Foust.

She is survived by her mother, Annie Carey of Arlington; her three daughters, Myra J. Hubbard, Sandra Deeds and Shirley Saxon, all of Midland; her sister, Willie Dean Chenevert of Arlington; her 6 grandchildren and one great-grandchild.

Memorial contributions may be directed to Trinity Haven Healthcare Center, 3203 Sage St., Midland, Texas 79705.

Kelly Rech

Kelly Ann Rech died Thursday, Nov. 22.

A visitation has been set for Monday, Nov. 26, from 6-8 p.m. at Ellis Funeral Home. Interment will be at 2 p.m. Tuesday, Nov. 27, at Resthaven Memorial Park followed by a memorial service at 3 p.m. in the Sanctuary at First United Methodist Church of Midland. Arrangements are under the direction of Ellis Funeral Home.

She was born in Weatherford to Jack and Mary Thomas on Nov. 9, 1961. She was raised in Brock and graduated from Brock I.S.D in 1980. She then attended Texas Tech University where she received a bachelor of arts in Social Welfare in 1984. She married John R. Rech on Jan. 5, 1985 and later they moved to Conroe where she was employed by Mental Health Mental Retardation as a case manager. In 1986, she and her husband moved to Lexington, Ky., where she worked as a case manager for an MHMR of Nicholasville. In 1988, they moved to Borger. She worked in Plainview as Hospice of Plainview and in Celeste where she worked as an MHMR case manager. In 1996, Kelly and her family moved to Midland where she was a member of First United Methodist Church.

She is survived by her husband; one daughter Candice Rech; one son, Michael Rech of Midland; her parents, Jack and Mary Thomas of Midland; one brother, Dan Thomas of Anchorage, Alaska.

Lorhea Patton

WICHITA, Kan. — Lorhea Essie Patton, 87, formerly of Big Spring, died on Tuesday, Nov. 20 in a Clearwater, Kan. nursing home.

Services will be at 11:30 a.m. Saturday, Nov. 24 at the First Church of the Nazarene with the Rev. Jerry McGuire officiating, assisted by the Rev. Roger Huff. Interment will follow at Mt. Olive Memorial Park.

She was born on Feb. 12, 1914 in Colorado City and married Virgle Ray Patton on Dec. 16, 1947 in Big Spring. He preceded her in death on July 19, 1984. Mrs. Patton moved to Big Spring as a small child and attended Big Spring schools. She was a homemaker. She was a member of the First Church of the Nazarene.

Survivors include her son, Billy Patton of Wichita, Kan.; two grandchildren and two step grandchildren.

Arrangements are under the direction of Nalley-Pickle & Welch Funeral Home.

Billie Craft

Billie Pheba Ann Craft, formerly of Sand Springs, died on Thursday, Nov. 22, at the Stanton Care Center.

Private family services will be held. Arrangements under the direction of Nalley-Pickle & Welch Funeral Home.

She was born on Dec. 25, 1912 to John William and Rillie Lee Beatrice Ward in Healton, Okla. She moved to Ross City in 1929 where she met and married Murray Isaac Craft on Jan. 13, 1930.

She was preceded in death by her husband, M.I. Craft on June 17, 1969; and a grandson, Byron Keene Shannon.

She is survived by two sons, Robert Craft of Monahans and Keith Craft of Odessa; three daughters, Louese Chance of San Angelo, Lee-ella Dee Hooper of Big Spring and Lois Ray Craft of Big Spring; nine grandchildren; 25 great-grandchildren, 20 great- great-grandchildren and one great-great-great-grandchild.

Patty Nañez

FORT STOCKTON — Services Patty Esparza Nañez, 45, are scheduled for 10 a.m. Monday, Nov. 26, at the Church of Christ in Fort Stockton with the Rev. Josue Villa officiating. Burial will be in East Hill Cemetery in Fort Stockton. Ms. Nañez died Nov. 20 in an Odessa hospital.

Ms. Nañez was born Nov. 26, 1955 in San Antonio. She married Adan Nañez Sr.

She is survived by her father, Frank Esparza; her mother, Hortencia Cantu; husband, Adan Nañez Sr.; three sons, Adan Nañez Jr. of Midland; Alex Nañez of Fort Stockton and David Nañez of Oceanside, Calif.; two daughters, Evelyn Nañez of Fort Stockton and Desireé Nañez of Granbury; five brothers, Frank Esparza Jr. of Norman, Okla., Abel Esparza of Shawnee, Okla., Greg Esparza of Shawnee, Paul Esparza of Oklahoma City, Okla. and Willie Esparza of Plainview; five sisters, Beatrice Morgan of Lawton, Okla., Diana Casey of Chickasha, Okla., Hortencia Contreras of Carter, Okla., Connie Guzman from Sentinel, Okla., Mary Jane Oliver of Oklahoma City and Simona Johnson of Elk City, Okla.; as well as eight grandchildren.

Callie Traylor

Callie Mae Acker Traylor, 81, died Wednesday, Nov. 21. Services will be held at Pleasant Grove Baptist Church today, Nov. 24, at 2 p.m. Burial will follow in Pleasant Grove Cemetery.

She was born in Cherokee County and graduated from Maydelle High School. She was active in the Rebecca Lodge in Cherokee County. She married Alvin Traylor in 1980.

She was preceded in death by her parents, George and Carie Acker.

She is survived by her husband; two sons, Joe Johnston of Jacksonville and Darrell Johnston of Van; four daughters, Sarah King of Georgetown, Cherri Humphries, Vicki Miller and Beth Herndon, all of Midland; one sister, Irene Blake of Jacksonville; and one brother, Jeff Acker of Rusk; as well as numerous nieces and nephews.

OBITUARIES

J.B. Appling Jr.

J.B. Appling Jr., a long-time oilman, died Nov. 19 at Midland Memorial Hospital after a brief illness.

Appling was born on July 14, 1908, in Morgantown, Ky. He was the youngest of seven children born to John Bunyan Appling Sr. and Martha E. Gidcumb Appling.

He and his family moved to Texas when he was only 2. They lived in Alice, Wichita Falls and San Antonio before settling in Forreston. He graduated from Forreston High School and the Dallas Business College. He married the late Thedus Coffman Appling on April 14, 1934.

Appling was active in the oil and gas business for more than 50 years. Early in his career, he was employed by Lone Star Gas Co. He subsequently became associated with Dallas oilman E.E. "Buddy" Fogelson, an association which would last until Fogelson's death.

In 1958, he moved his family to Midland to be closer to the Permian Basin oil fields. He served as president of Gibraltar Oil, International Oil and Global Oil, Inc. As those who knew him would say, he loved his family, his country and the oil business.

He was preceded in death by his parents, his beloved wife Thedus, three brothers Herman, Robert and Harry and his three sisters Olive Appling Pendley, Nettie E. Appling Adkins and Lottye Appling Raines.

He is survived by his daughter Ann Appling Bradford and son-in-law Mike Bradford, two granddaughters Heather Bradford and Lauren Bradford of Midland. He is also survived by numerous nephews, nieces and many great nephews and nieces.

The pallbearers are Alan Byars, Grant Billingsley, Robin Donnelly, Dr. Larry Dunn, Steve Dunn, Dr. Stanley Dunn, Bill Rigney, Dan Robertson and Dr. Jon Young.

Honorary pallbearers are John B. Adkins, Mr. and Mrs. Charles Adkins, Mr. and Mrs. C.D. Adkins, Dr. and Mrs. Marion Arnold, Mrs. E.R. Chaney, Mac Dismore, Glenn Dunn, Mr. and Mrs. Clyde Hamblin, Mr. and Mrs. Arch Lair, Judge William C. Morrow, Carroll Schubert, Susie Seltzer and his friends, both residents and staff of Trinity Towers.

Services will be at Ellis Funeral Home on Saturday at 2:00 p.m., with interment following at Resthaven Cemetery.

Maurice Lewis

Doxey Maurice Lorenzo Lewis died Wednesday, November 21 in a local hospital.

Services will be at 3:00 p.m., Saturday, November 24, 2001 at Macedonia Baptist church with Rev. O.J. Archie officiating. Burial will be Monday, November 26, at 1:00 p.m. at Fairview Cemetery. Arrangements are under the direction of Thomas Funeral Home.

Maurice was born October 12, 1973 in Midland, Midland County, Texas to Jesse and Norma Hill Lewis. He attended Midland Public Schools, graduating from Midland High School in 1991. In high school Maurice participated in the band and the Midland High School Football team. He was a member of the National Honor Society, Latin Club and was in "Who's Who" for four years. He was also recognized by the Optimist Club as an outstanding student. Maurice attended Southwest Texas State College for two years where he majored in Physics.

He accepted Christ at age 7 and united with Macedonia Baptist Church in 1980 where Rev. O.J. Archie is pastor.

Maurice began his work experience at Sundown Market and was later employed with the Postal Service as a Mail Carrier for Claydesta Post Office.

His love for cars, motorcycles and boats earned him many, many trophies and awards.

He is survived by his parents: Jesse and Norma Lewis; two brothers: Daryl Lewis of Midland and Deric Lewis of Austin, Texas; one maternal uncle, Gary Hill and his wife Lillie Ann of Spring, Texas; one maternal aunt, Gertie Williams of Bastrop, Texas and one fraternal aunt, Phyllis Lewis of Appomattox, Virginia; and his maternal grandfather, Jesse Lewis, Sr. of Appomattox, Virginia.

He also leaves cousins, great aunts and uncles and numerous other relatives and friends.

Both grandmothers, Lillie Hill and Francis Lewis preceded him in death.

Salvador R. Barraza

Salvador R. Barraza, 18, died Thursday, Nov. 22 at his residence after a lengthy illness. He was born to Francisco & Maria Barraza on October 16, 1983 in Stanton, Texas. He was raised and educated in Midland. Salvador was home schooled through Midland High. He enjoyed drawing and listening to Christian music. Salvador was a member of Centro Evangelistico Church.

His grandfather, Rejino Barraza precedes him in death.

A prayer service will be held on Saturday, November 24 at 7:00 p.m. in the Reyes-Garcia Chapel. The Funeral Service will be held on Monday, November 26 at 10:00 a.m. in the Reyes-Garcia Chapel with Pastor Adriana Mendez of Centro Evangelistico officiating. Burial will follow at Fairview Cemetery. Services are entrusted to and in the care of Reyes-Garcia Funeral Home.

Survivors include his parents, Francisco & Maria Barraza of Midland; one brother, Frank Barraza of Midland; one sister, Juanita Barraza of Midland; grandparents, Juana Astorga Barraza of Midland; Salvador Ruiz of Durango Durango, Mexico and Elvira Sanchez of Durango Durango, Mexico; as well as numerous uncles, aunts, cousins and a host of friends.

Pallbearers will be Gilberto de Bosque, Ismael Fuentes, Gilberto Yharte, Frank Lopez, Ramon Vensor and Angel Barraza.

TODAY'S FUNERALS
GARLAND HUMPHRIES
1 p.m. graveside — Resthaven Memorial Park
JOHN APPLING
2 p.m. — Ellis Funeral Home Chapel
Honor the Memory of a Departed Loved One with a Ribbon On The Tree of Memories in our chapel at 801 Andrews Hwy.
Ellis Funeral Home
683-5555

HORSE: Mall manager says she would welcome Mounted Patrol

(From 1A)

it has been successful in other areas."

Mary Castillo, Midland Park Mall's manager, said she would welcome the patrol because the November-December holiday season is the mall's busiest months and daily summons thousands of shoppers.

Lt. Cross said the mall patrol isn't yet finalized, "but we're trying to get something worked up where we can."

Sheriff's Public Safety Capt. Ed Krevit "is aware" of the Mounted Patrol's interest in revisiting the mall and would seek "the blessings" of Sheriff Gary Painter.

"We've been talking about it," said Lt. Cross, who heads up the sheriff's Civil Process, Warrants and Fugitive Section. "We're still in the process of working with some of our personnel and new horses that they have. They will not be going (on mall patrol). Only our seasoned animals that are used to this type of thing will be out there" among a densely-populated area.

Her 12 Mounted Patrol officers are Courthouse Security Lt. Benny Matlock, who is assistant Mounted Patrol commander; Patrol Lt. Richard Gillette, who is the Mounted Patrol's training coordinator; Sgt. J.D. Stuard, assistant training coordinator; Sheriff's Investigator Candy Matlock; Constable Charles "Choc" Harris; Court Bailiff Jake Ussery; Sgt. D. Hall; Investigator Dale Burns, Deputy Frank Ortega, Sgt. Trish Kessler; Patrol Deputy Freda Blythe, and Inspector Alan Thompson of the Texas & Southwestern Cattle Raisers Association.

Matlock who, like Lt. Cross, is a seasoned rider, said the mall-patrol duty is effective.

"I think it is an excellent idea because of the visibility with the height that you are at (on horseback)," Matlock said, "plus the fact that the citizens of Midland seem to really be supportive of it."

Of the 2001 mall patrol, Matlock said, "Nothing is etched in stone. It's been discussed, but I don't know where it's going to go from there."

Mounted patrols are "being used throughout the state," Matlock noted. "There's a significant reduction in purse-snatching and property crimes" and other offenses "just from the mere presence of the horses being there."

The Mounted Patrol did not gear up to ride in the mall's parking lots last Christmas season, Matlock noted. The patrol's first Midland Park Mall duty was in the 1999 Christmas season as the sheriff was embarking on election to his fifth four-year term of office. He was first elected in 1984. His next election cycle is in 2004. Some of the sheriff's critics at the time had suggested the mounted patrol was more about politics than protection.

"We are doing this (mall patrol) out of the goodness of our heart," Matlock said in mid-December 1999. "This is something for the citizens of Midland. And, pardon my language, it doesn't have a durn thing to do with politics."

STOCKS: Dow Jones closes up 125.03

(From 1A)

Enron, whose acquisition by Dynegy Inc. is now being questioned by investors, fell 30 cents to $4.71.

The Russell 2000 index, which tracks smaller company stocks, rose 6.11 to 458.42.

Overseas, markets were mixed. In Europe, Germany's DAX index rose 0.2 percent, while Britain's FT-SE 100 was off 1 percent, and France's CAC-40 fell 0.6 percent. Japanese markets were closed Friday for a national holiday.

On the Net:
New York Stock Exchange:
http://www.nyse.com
Nasdaq Stock Market:
http://www.nasdaq.com

Texas Two Step

AUSTIN (AP) — The Texas Two Step winning numbers drawn Friday by the Texas Lottery:

18-8-21-4 Bonus 19

Cash Five

AUSTIN (AP) — The Cash 5 winning numbers drawn Friday by the Texas Lottery.

32-14-21-4-28

Pick 3 Texas

AUSTIN (AP) — The Pick 3 winning numbers drawn Friday by the Texas Lottery, in order:

3-0-1

Midland-Reporter-Telegram
ISSN 0890-5932
A Hearst Newspaper
Published each morning by the Hearst Corporation, Midland Reporter-Telegram Division, 201 E. Illinois Ave., Midland TX 79701. Periodicals postage paid at Midland TX 79711. POSTMASTER: Send address changes to the Midland Reporter-Telegram, P.O. Box 1650, Midland TX 79702.

Readers' guide
MAIN NUMBER: 915-682-5311
Out-of-town: 800-542-3952
e-mail address: letters@mrt.com
classified e-mail address: mrtclassified@mrt.com
Web site: mywesttexas.com
Texas Online Connection: 498-2323
Texas Online Information: 620-0639

Charles A. Spence ..... Publisher
Publisher's office 687-8875
Meta Minton ..... Editor
Gary Wemsley ... Circulation director
office 687-8002
Chuck Evers ... Advertising Director
John Maddox ... Production Director
David T. Wedel ..... Controller
Sam Baldie Gen. Manager, New Media

■ News
Editor 687-8868
Editorial page editor 687-8868
City Editor 687-8855
Sports editor 687-8867
Photo editor 687-8833
Lifestyle editor 687-8852
Church news 687-8852
Entertainment news 687-8872
News fax 570-7650

■ Advertising
Advertising fax 682-3793
Classified Department 682-6222
Classified fax 682-6999

■ Circulation
To subscribe 688-2700
Delivery problems 688-2700
Out-of-town 800-542-3952
Circulation fax 682-3793

Customer service hours
Monday-Friday 6 a.m.-5 p.m.
Saturday 7-11 a.m.
Sunday 7-11 a.m.

HOME DELIVERY
PAID-IN-ADVANCE

	1 Yr.	6-Mos.	3-Mos.	1-Mo.
Daily/Sun	$126.00	$66.00	$34.50	$12.00
Sat/Sun	$114.00	$57.00	$28.50	$9.50

MAIL RATES — TEXAS/NM

	1 Yr.	6-Mos.	3-Mos.	1-Mo.
Daily and Sun	$198.00	$99.00	$49.50	$16.50
Sun Only	$132.00	$66.00	$33.00	$11.00

MAIL RATES — OTHER USA

	1 Yr.	6-Mos.	3-Mos.	Mo.
Daily and Sun	$266.00	$199.00	$99.00	$33.00
Sun Only	$132.00	$66.00	$33.00	$11.00

Foreign and other rates furnished upon request. All subscriptions payable in advance.

Christian academy faces abuse charges

By Jim Suhr
Associated Press

ST. LOUIS — Before his parents shipped him off to the Heartland Christian Academy, 16-year-old Tim Hans was struggling in school and messing with drugs and the occult.

After nearly a year at the academy, considered a last resort for difficult youngsters, Tim has righted his course. No more rebellion or fits of rage. The straight-A student, now respectful and polite, has found God.

"It's kind of a total overhaul of the mind," he says.

Now the academy that markets its tough love faces troubled times itself. Prosecutors are calling its form of discipline abuse.

In June, five Heartland workers were accused of sending 11 misbehaving teen-agers to shovel manure, at times in a pit filled with animal waste and afterbirth. Two months later, four Heartland workers — two already charged in the manure incident — were accused of spanking a teen 30 times with a board.

Authorities removed 115 Heartland students in October after a 13-year-old boy reported another Heartland worker burst his eardrum. Parents, some from as far as Texas and California, were called to retrieve the children.

About 80 have since returned to the school after a judge intervened, according to Charles Sharpe, Heartland's founder and senior pastor.

"It's an evil attack," Sharpe fumes. The former Kansas City insurance executive pledges to spend his fortune — estimated in the tens of millions — "and every drop of blood in my body" to defend the 200-acre religious community 150 miles north of St. Louis where work therapy is combined with Christian teachings.

The 74-year-old Sharpe, known at Heartland as Pastor Charlie, maintains no child gets more than five "swats," and says the 13-year-old was struck accidentally by a worker trying to free his arm from the boy's jaws.

For now, a federal judge is allowing juvenile authorities to seek removal of any Heartland child considered at risk, but he has barred any mass removals pending a final ruling.

Heartland's operators are suing authorities in federal court, complaining of a "systematic, persistent and continuous campaign of harassment." Joshua Eads, a 17-year-old Heartland student, also is suing local investigators, alleging he was unjustly held for 12 days on suspicion he was involved in the manure-pit incident.

"We don't believe in abusing kids," Sharpe says. "In society today, any time you correct or discipline a child, in the eyes of many it's abuse."

Sheriff David Parrish, a father of two who says he shoveled pig manure as part of a boyhood summer job, counters: "We believe it was abuse, and I'm comfortable with what a jury will say."

Parrish says the youngsters were forced to stand for up to two hours in manure piles brimming with bacteria. Parrish says some witnesses told him children were forced to stand in manure up to their chests, though others dispute that.

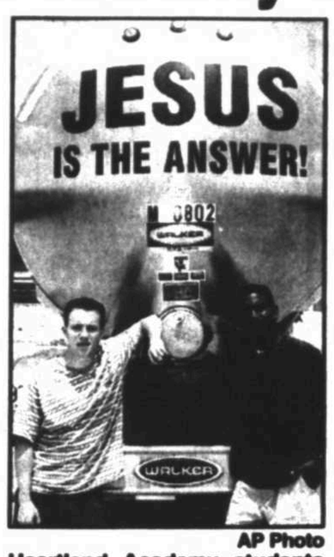

AP Photo

Heartland Academy students Riley Stern, 17, and Steven Parmulla, 19, lean on a milk truck from the dairy owned by Heartland founder Larry Sharpe in Newark, Mo. Both Stern and Parmulla believe the academy has been a positive influence on their lives. The academy is under fire, after five employees were charged with felony child endangerment stemming from alleged abuse at the dairy farm manure pits where students were made to work as a punishment.

Sharpe says he believes many of the abuse allegations come from troubled kids — usually new arrivals — who often would "rather be on the streets, doing drugs and having sex."

Heartland children run the community's two eateries and work on its 7,000-cow dairy farm as they work toward a high school diploma or an equivalency degree. Only adults now shovel manure on the dairy farm.

Sharpe has friends in high places. Attorney General John Ashcroft, to whom Sharpe donated at least $10,000 for a 2000 presidential exploratory committee, wrote the introduction to Sharpe's 1999 autobiography.

"Charlie Sharpe doesn't need a public opinion poll to know right from wrong. His faith in God and his conscience determine that for him," Ashcroft wrote.

Hans says he plans to stay at Heartland and graduate from the school. His parents soon will be there, too. Katherine and Terry Hans are selling their farmhouse near Mendota, Ill., and plan to move with their 14-year-old daughter to Heartland to help.

"There's a difference between swatting a kid on the bottom and beating a kid," says Katherine Hans, 49. "When you can't bring God into it and have a foundation, a basis for morals, what do you got? Sometimes I feel Christians are persecuted."

On the Net:
Heartland: http://www.heartland-ministries.org

Service Drug of Midland
The drug store with a difference
708 W. Scharbauer Dr. • 682-2519
(at A & Scharbauer)
e-mail: servicedrug@yahoo.com
Garden Gnomes

Just In Time For Christmas
Factory Direct
Delivery & Installation Available
Warranty Up To Lifetime
Prices starting as low as $649
ADOBE WELLS
4613 RANKIN HWY • 915-687-6388
Open 9 a.m. - 7 p.m. Mon. - Fri. • Sat. 9 a.m. - 5 p.m.
"IT'S ALL UNDER THE RED ROOF"
SBC Southwestern Bell Yellow Pages

Merry! Merry!
20-60% OFF
STOREWIDE SALE!
Just in time for Christmas gift giving, we'd like to show you, our customers, our appreciation!
Fabulous Savings On:
❄ Diamond Wedding Rings
❄ Citizen Watches
❄ Gold Jewelry
❄ Clocks
❄ Crystal
❄ Gifts Galore
Houck's
... Your Downtown Hometown Jeweler
216 N. Main St. • 684-4851
Mon.-Fri. 8-5:30/Sat. 10-5
All Major Credit Cards Accepted/No House Charges

STORE HOURS:
Mon-Sat 9am - 5:30pm
Sunday-Closed
Closed Thanksgiving
Quantities Limited
"Where Quality Always Exceeds Price"
LANHAM'S NURSERY
1402 LOOP 250 WEST 697-3345 (EAST OF SAM'S & BUILDERS SQ.)
ONION PLANTS ARE HERE
PANSIES 4" POT 88¢ Reg $1.29 JUMBO 6 PAK $1.99 Reg $2.99
WINTERIZER Now Is The Time 18-6-12 $10.95 - 3 for $30 Covers 5,000 SF
CABBAGE & KALE 4" POT 88¢ Reg $1.29 6" POT $1.99 Reg $2.99
PRE-EMERGENT Time to Prevent Weeds Let Us Help You With The Correct One For Your Yard
FALL BULBS ARE HERE! • Amaryllis • Daffodils • Paper Whites
BIRD BATHS & FEEDERS HELP OUR FEATHERED FRIENDS GET THROUGH THE WINTER
POINSETTIA'S -Midland's Best- $8.99 6" Pots
Choose From: ~Red ~Pink ~White ~Jingle Bell

Buy 2 Pieces of Brighton Collection, Get One Free!
Come in for details.
Merle Norman
Off Loop 250 (Near Mervyn's)
694-1505

1/3 Off!
All Christmas Gifts & Ornaments*
*Excludes Candy & Food Items
South 80 Forty
Susie's South Forty Confections
Plaza Oaks • Wadley & Garfield • Midland
915-570-4040
www.susiessouthforty.com

Home for the holidays

RALPH LAUREN POLO TOWEL SALE
9.99 bath Reg. $13
Ralph Lauren Polo 100% ring-spun cotton towels with chainstitch construction, double dobby border and embroidered polo player logo. In assorted colors.
Also available: shower towel reg. $18, **now 12.99**; hand towel reg. $10, **now 7.99**; washcloth reg. $5, **now 3.99**.

HOLIDAY TABLECLOTHS
$39 any size
Ex-Cell ivory damask print of soft roses with hints of metallic gold, holly berries and ivy with a burgundy border. Includes banquet sizes.
Also available:
• Place Mats, **$6 each**
• Napkins, **$4 each**
• Table Runner, **$19**

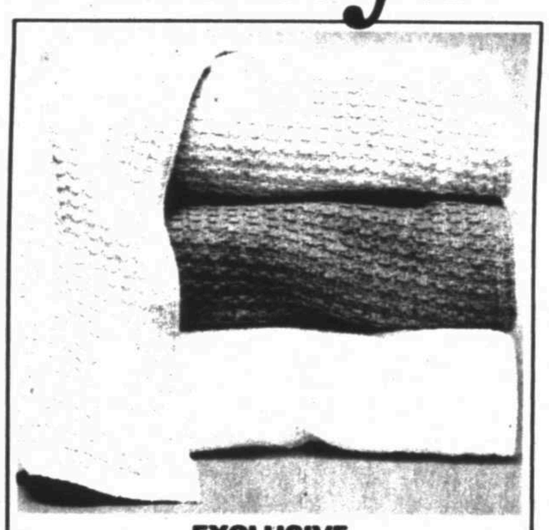

EXCLUSIVE COTTON BLANKET
$19 twin
Nobility "Caroline" 100% upland cotton thermal blanket in white, natural or blue mist. Exclusively at Dillard's. Made in the USA. **Also available**: full/queen, **$29** or king, **$39**.

25-PIECE CUTLERY SET
49.99
Orig. $100
Chefline Trading Co. hollow ground high carbon steel blades with bakelite handles and full tang. Set: wood block, sharpening steel, poultry shears, kitchen shears, 12 steak knives, 7" Chinese cleaver, 9.5" French chef's knife, 9.5" roast knife, 8.5" bread knife, 6" carving fork, 8" slicer, 8" filet knife, 5" fruit and vegetable knife, 3" paring.

UPRIGHT LUGGAGE
79.99
Orig. $130-$170
Kenneth Cole "Leaps 'n' Bounds" 31" expandable upright, 27" expandable upright or 20" expandable upright. **79.99** each.

catch the. magic at Dillard's
Dillard's welcomes your Dillard's charge, Visa, MasterCard, American Express, Discover or Diners Club card.
SHOP TODAY 10 A.M. TO 9 P.M. • SUNDAY NOON TO 6 P.M. • Midland Park Mall, 697-7911

We're Monkeying Around...
All Items With Monkeys 40% OFF
Antiquities
3303 N. Midkiff 697-6487
Holiday Hours: Mon.-Sat. 11am-5pm

NOV 24 20 01

Senator's meetings modeled after FDR's 'Children's Hour'

By Jeffrey McMurray
Associated Press

WASHINGTON — "Children's Hour" is a misnomer for Sen. Max Cleland's effort to soothe staffers made anxious by terrorist attacks and anthrax.

After all, the participants are adults, and the chatty senator seldom keeps it under 90 minutes.

Cleland takes no credit for the idea or the name. Those belong to President Franklin D. Roosevelt, who convened intimate staff meetings during the darkest days of World War II.

"FDR looked at all his staff as children," said Cleland; a dog-eared copy of a Roosevelt biography rested on the conference table beside him. "It was a family experience, and that's what we've tried to build and create here, too."

The Georgia Democrat, who lost both legs and an arm in a Vietnam War grenade blast, has long felt a kinship with the polio-stricken president, who also used a wheelchair.

Cleland is relying on his political idol's example to get through the tough times after the Sept. 11 terrorist attacks. He's held three Children's Hours since then, where the concerns of his aides — not legislation or constituent requests — determine the agenda.

As Cleland spoke informally before the latest session last week, some 25 staffers chatted among themselves, nudging each other for doughnuts and juice.

Cleland says he had pondered holdings such meetings since reading "FDR: My Boss," private secretary Grace Tully's account of Roosevelt's close relationship with his staff. Cleland's copy, which he has brought to the meeting, is worn and filled with scribbled notations.

The senator keeps returning to one passage in which Tully describes the Children's Hour as helping "cement an intangible but deep sense of camaraderie" among the staff.

"I read that a couple weeks ago and thought, 'That's the kind of leader I want to be,'" Cleland said.

Though he had thought of holding such meetings for some time, the terrorist attacks inspired Cleland to take action.

"We had a feeling, all of us here on that day, that we were under attack," Cleland said. "I've gone to war in Vietnam, but for most of the children here, they've never seen war, never been there."

The first Children's Hour came days after the attacks, when he noticed some of his younger staffers struggling with fear and loss. A second session addressed the discovery of an anthrax-tainted letter on Capitol Hill.

"It's just been very therapeutic getting together with people I know, trust and love and being able to talk about what was happening," said Jane Terry, one of Cleland's legislative assistants.

With the weighty issues of Sept. 11 and anthrax a few weeks removed, the conversation was somewhat lighter at the third installment, held before Thanksgiving. Cleland read a tribute to his aides, which he would submit for the Congressional Record, and asked all to say what they were thankful for.

Some battled tears, others used levity.

Many of them said they were thankful for the Children's Hour, noting many congressional offices are so busy and turnover so great that lawmakers seldom get to know the people who work for them.

Christmas Shoe Sale
10%-50% OFF
Terry's KIDS SHOES
"Our big concern is little feet."
Midland Plaza (Next to Mervyn's) • 520-5534

Closing Out Sale!
1000's of Items at 50% – 70% OFF
Additional 30% OFF
with this ad. "Includes Sale Merchandise" Expires 11/24
333-3000 Open Tue-Sat 10-6 Closed Mon. 580-8600
Frontier Galleries
1926 E. 8th Street • Odessa • www.artfrontierodessa.com

MANNING'S
OPEN 8:30 TO 5:30 MON.-SAT. CLOSED SUN
682-8533
2820 W. GOLF COURSE RD.
WINTER COLOR PANSIES • STOCK SNAPDRAGONS KALE • CABBAGE
$2.59 ea. | 10 or more $2.35 ea.
4 1/2" Pots Bud & Bloom
TRAPP PRIVATE GARDENS® CANDLES
No. 4 Orange/Vanilla
INSPIRATIONAL
An invitingly clean, fresh fusion of pure orange and rich roasted vanilla bean extracts. Selected spice oils add an air of welcoming surprise.
TAKE THE TRAPP VOTIVE CHALLENGE
PREMIUM QUALITY Poinsettias & Christmas Cactus
white, pinks, and reds in 4", 6" and 8" pots
10" Hanging Baskets
MANNING'S ...Always Quality

Children's Fall Fashions
1/3 OFF
Swartz Plaza Oaks

Two Day Only Sale
November 23rd & 24th
25%-40% Off
Watches
Seiko, Pulsar, Accutron, Cyma, Citizen & Swiss Army
Select Jewelry
40% Off
Cristiani's JEWELERS
203 West Wall
Downtown Midland
Phone (915) 683-4411
MON. - FRI. 9-5 • SAT. 10-4 THRU CHRISTMAS

MISS CAYCE'S CHRISTMAS STORE & MORE
We're thankful for...
- our fantastic families
- a superior staff
- WONDERFUL LOYAL CUSTOMERS
- great merchandise
- a caring community
- supportive friends
- this terrific country
- our Godly heritage
- George W. Bush
- freedom and ...

...A blessed 17 years in the Permian Basin
Thank You,
Kathy & Becky
Midland Dr. & Wadley
(Next to Albertson's) 689-7192
EXTENDED HOURS LET YOU SHOP LONGER, SAVE MORE!

Great Gift Ideas for the Holidays

CURIOS
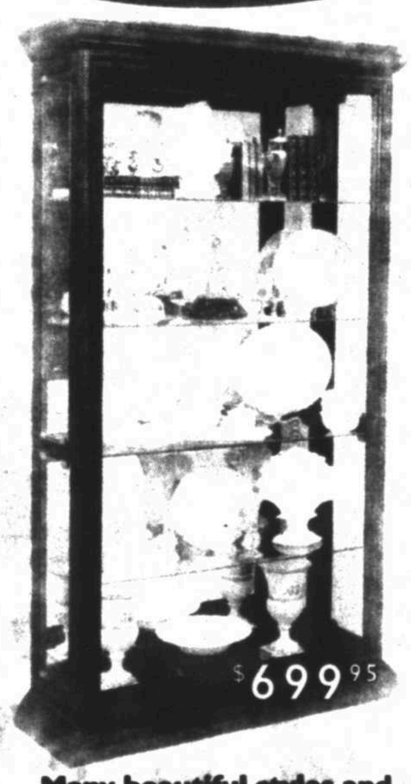
$699.95
Many beautiful styles and finishes to select from with prices starting at just $199.95

UPHOLSTERY

Sofa $699.95 Loveseat $599.95 Highleg Recliner $599.95

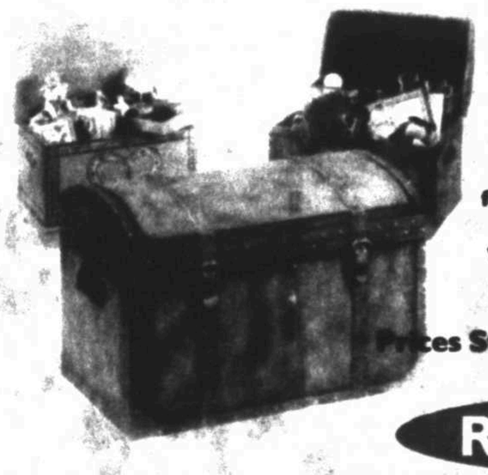
Life Chest
The Life Chest by Powell™ is an heirloom quality chest with features that will allow you to safely store your precious mementos. A variety of beautiful designs make a Life Chest™ a wonderful addition to any room in your home.
Prices Starting at Just $259.95

RECLINERS
LA-Z-BOY
Over 250 Recliners in Stock with Prices Starting at Just $299.95

$399.95

BEDDING
Sealy Queen Sets Start at Just $499.95

CARTER'S
501 East Illinois • Midland, Texas
5 Blocks East of Downtown
915-682-2843
Beautyrest The Do-Not-Disturb Mattress® Sealy. SPRING AIR

SAVE $80 ON FAMOUS KITCHENAID ELECTRICS
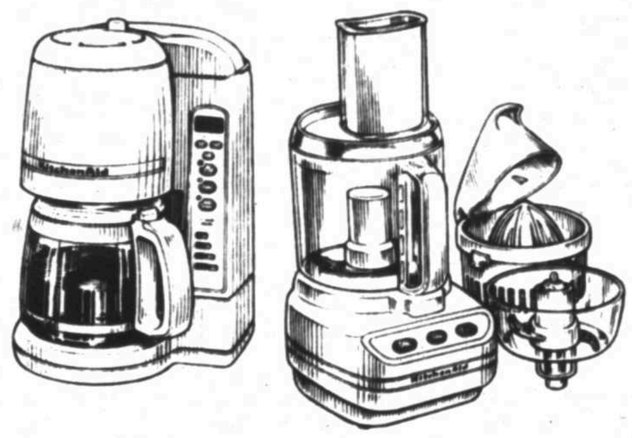
Programmable 10-cup coffeemaker features 2-hour fresh brewing system, electronic clock and timer, and auto shutoff. Food processor includes 7-cup work bowl, mini bowl, mini multi purpose blade, citrus press and reversible slicing/shredding disc. Both in white.
Retail $129.99 and $149.99
CLOSEOUT $49.99 Coffeemaker AND $69.99 Food Processor

Save $250 and $300 on luxury white goose down comforters
Queen or king 660 thread count comforters with baffle box construction.
Retail $350 and $400
AFTER 11/25 CLOSEOUT $149.99
$99.99 QUEEN OR KING
SATURDAY & SUNDAY ONLY While they last!

Save $30 on sets of 12 antique reproduction flutes
Save 75% on this highly recognizable American made glass pattern.
Retail $40
CLOSEOUT $9.99 SET

Tuesday Morning
Everything 50% to 80% Off
Colonnade at Polo Park Shopping Center
4610 N. Garfield (behind Chili's)
NE Corner of Loop 250 & Garfield • 684-3883

Retailers open holiday season with bargains, early bird specials

By Anne D'Innocenzio
Associated Press

Shoppers looking for things like Harry Potter games and Microsoft-'s Xbox hit the nation's malls at first light Friday as the Christmas rush began amid tight security and fears this could be the worst holiday shopping season in a decade.

In a scene played out across the country, 300 people lined up outside a Toys R Us store in Little Rock, Ark., before the doors opened at 6 a.m. Among the crowd was Elizabeth Phifer, who was in search of a Diva Starz pet plush dog for her 8-year-old daughter.

"I'm way back here at the end of the line and I'm nervous I'm not going to get it," said Phifer, who was lured in early by a $5 discount on the toy.

Shoppers seemed indifferent to increased security, which was stepped up to put consumers at ease about lingering in public places for fear of more terrorist attacks or anthrax scares. George Briggs didn't seem to notice any extra security at a Lincoln, Neb., mall.

"There's so many people you couldn't pick it out if it was here," Briggs said.

Many shoppers, nervous about job security and political uncertainties, said they plan to pare back their holiday spending.

"Normally I would just buy and buy, but because I don't have a job I'm cutting down," said Gwen Allen, 42, who was shopping in San Diego. "I'm trying to find as many bargains as I can. I've been looking for coupons in the papers and plan on using them."

Analysts said there were deeper discounts this Thanksgiving weekend than last year. Many stores, including Sears and KB Toys, as well as mall operators like General Growth Properties, reported a heavier turnout of early morning shoppers than in past years.

Despite the strong showing, Wall Street analysts are nervously watching how the rest of the holiday season will play out. Retailers cut back on inventory in anticipation of slow sales, but fear there will be plenty of leftovers.

Jeff Feiner, managing director of Lehman Brothers, said he expects sales for the 22 major retailers he follows to be up only 2 percent for the holidays. And those gains will be driven by discounting and will come at the expense of profit margins.

The National Retail Federation predicts total holiday retail sales, excluding restaurant and auto sales, will rise 2.5 percent to 3 percent to about $206 billion. If so, that would be the worst retail performance since 1990, when sales were basically unchanged.

Last year, retailers rang up a modest $201 billion, up 3.9 percent from 1999.

E-commerce was expected to post gains, but only a fraction of those registered last year as consumers retrench amid rising job losses and the slumping economy.

At a Wal-Mart in Oklahoma City, Steve Estepp unloaded board games, Barbie accessories and kids' clothes from a packed cart into the back of his pickup truck.

"This is one stop of many," he said, then pointed to his wife Pamela. "We're going wherever she wants to go."

In the online world, Amazon.com, the bellweather of the Internet industry, reported that 12,000 more items were ordered per hour on Friday than last year, driven by such merchandise as Harry Potter products and DVD players.

Man shouting 'freedom' sets himself afire

CHERRY VALLEY, Ill. (AP) — A man shouting "freedom and liberty for all" set himself on fire in a suburban shopping mall Friday and hurled flaming objects at shoppers before he was subdued and hospitalized in critical condition, officials and witnesses said.

Four other people also were injured.

Witnesses said the man, identified by authorities as Richard Lewis, 27, was yelling about freedom as he leaned from a mezzanine railing and threw burning packages onto the Cherry Vale Mall's center court. The fire was just outside the second-floor entrance to a department store in this Rockford suburb.

Two shoppers subdued him and extinguished the fire that burned him.

Mall employee Jeremy Wolf said Lewis had stretched his leg over the railing as if to jump down to the center court, where hundreds of shoppers were waiting in line.

"I could literally see his face on fire," Wolf said.

Police said Lewis apparently doused himself with gasoline. He also carried a backpack containing jugs of gasoline and ammonia that he lit and dropped, but the backpack was extinguished before it could explode.

CHRISTMAS IS COMING
Antiques Etc.
2101 W. Wadley, Ste. 9

TASTE OF CHINA
SUPER BUFFET
FINE CHINESE CUISINE SINCE 1994
NEWLY REMODELED!
NEW MANAGEMENT
BIGGEST BUFFET IN TOWN
NEW DISHES, SALAD BAR, DESSERT BAR
★ ORDERS TO GO ★
LUNCH $5.99 ★ DINNER $7.99
MON - SUN 11 a.m - 10 p.m.
4400 N BIG SPRING
In Mission Sq.
684-5288

Bring this ad in and with purchase receive free jewelry piece (while supplies last)
Anita Goudeau Designs ®

Crosscut
"My son, observe the commandment of your father, and do not forsake the teaching of your mother; Bind them continually on your heart; Tie them around your neck."
Proverbs 6:20-21
Anita designed this heart, bearing a cross upon it, as a reminder of the Father's love. The swollen heart is cut into two halves by a cross, making the heart appear like two chambers of the human heart. The heart speaks of God's great love for mankind and of His willingness to cut His heart in two by allowing His Beloved Son to die on a cross.
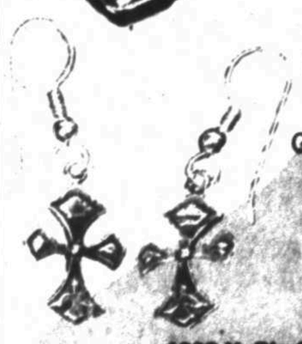
Call for free catalogue.
Limited selection in 14k
1602 N. Big Spring • Midland
Holiday Hours: M-F 10-5:30 ~ Sat. 10-4:00
915-683-8881

STOREWIDE
25% OFF
(except NEW Toys)
LARGE SELECTION OF TOYS
50% OFF!
KIDS ONLY
TOY STORE
No Giftwrap, Boxes, Returns, or Exchanges. All Sales Final
Near Mervyn's
699-5911
Mon.-Sat.
10:30am-6pm

WEST TEXAS LARGEST
PIANO
AND GRANDFATHER CLOCKS
SALE
INSTANT ON-THE-SPOT CREDIT APPROVALS! FACTORY FINANCING AVAILABLE
GRAND, VERTICAL PIANOS, DIGITAL PIANOS, PLAYER PIANOS AND GRANDFATHER CLOCKS TOO!
OVER 150 PIANOS & CLOCKS ON DISPLAY!
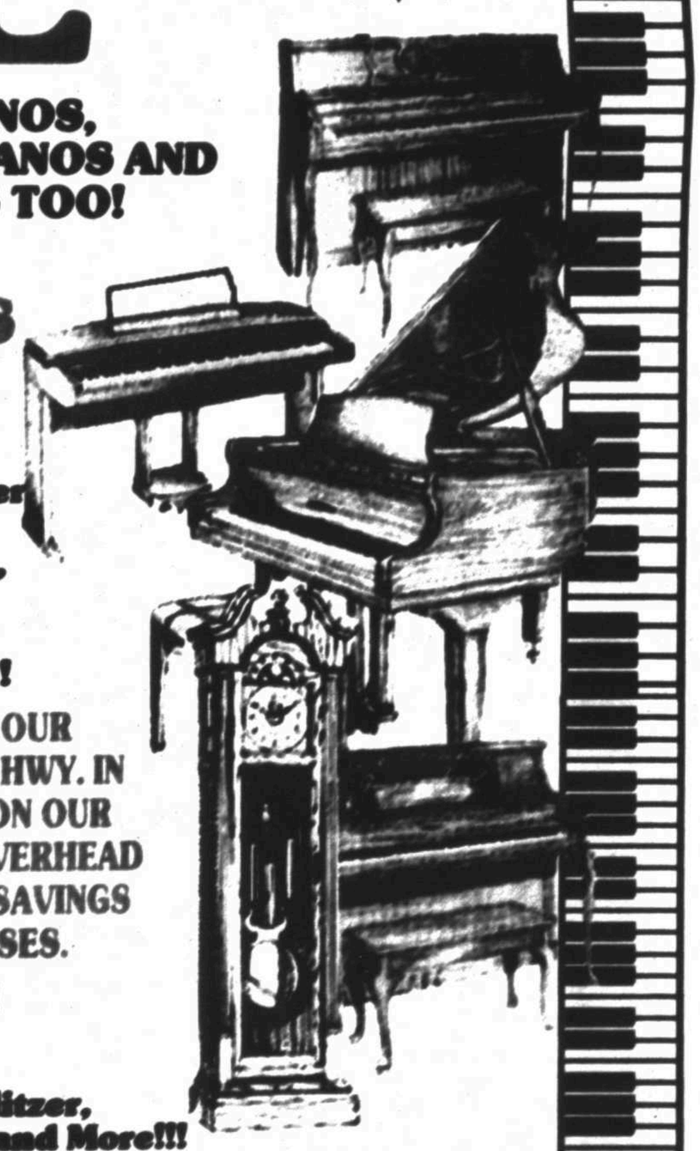
The Largest Collection of Pianos, Organs and Grandfather Clocks Ever Seen In West Texas. Spinets, Consoles, Studios, Grands, Digitals, and Player Pianos, Wall Clocks Mantel & Grandfather Clocks! All At Unbelievably Low, Low Prices!
THIS YEARS SALE WILL BE HELD IN OUR SPACIOUS SHOWROOM ON ANDREWS HWY. IN MIDLAND. CONDUCTING THIS EVENT ON OUR PREMISES ALLOWS US TO KEEP OUR OVERHEAD COST DOWN WHICH MEANS GREATER SAVINGS ON YOUR PIANO & CLOCK PURCHASES.
MANY BRANDS REPRESENTED!
NEW • USED
Baldwin, Yamaha, Petrof, Wurlitzer, Chickering, Samick, Howard-Miller and More!!! New & Used
LOCATION OF SALE
MIDLAND, TEXAS
428 ANDREWS HWY.
FRIDAY, NOV. 23RD- 12 NOON - 8 P.M.
SATURDAY, NOV. 24TH- 10 A.M. - 8 P.M.
- NO DEALERS PLEASE -
ALL WILL BE SOLD THIS WEEKEND
* Availability subject to prior sale
Serving West Texas and beyond Since 1964
JONES PIANO & CLOCKS
428 Andrews Hwy. • Midland • 682-7533 • 1-800-329-7533

NOV 24 2001

News readers, doctors, hairstylists: Afghan women reclaim working life

By Kathy Gannon
Associated Press

KABUL, Afghanistan — After Humaira's beauty salon was shut by the Taliban, she hid her cans of hairspray, her portraits of coiffured women and her cracked hair dryer. A day after the Islamic militia fled, she reopened for business.

The chairs are old and torn, and the Taliban had smashed her larger mirrors, but Humaira has scraped off the paint they splashed over her "beauty salon" sign. And she's put her posters back on the walls, one showing a sassy young woman in heavily curled pigtails.

A beauty salon reborn, women on the air, and, from this Saturday, no more sexual segregation in the hospitals — women in the Afghan capital are heading back to work after the collapse of the Taliban social order.

"We were like in prison," Humaira said. "We had no life, nothing for us to do. We were not people."

Afghanistan was always a conservative place, and many women were wearing the burqa, the tent-like, all-enveloping robe, long before the Taliban seized power in 1996.

But the Taliban's extreme reading of Islamic law made the burqa mandatory. Women were barred from holding jobs, and girls over 8 couldn't go to school.

People were exhorted to paint their ground-floor windows black so women couldn't be seen by passers-by. White stockings were taboo because the Taliban's flag was white.

Women were not supposed to move outside their home without a male chaperone. That seemed to be one of the few rules women ignored. They were always seen in small groups, unescorted, seeming to drift along the streets in their billowing burqas.

Shireen, 26, was a government statistician before the Taliban sent her home.

Now she is trudging from one government ministry to the next, looking for work. Like most women in Kabul, she still wears her burqa. Her gold-rimmed glasses are all that is visible behind the mesh. She said she's waiting for a regular government to take office and give official clearance to shed the burqa.

Until then, she remains cautious. She and several other women talked to a reporter only on condition that their surnames not be published.

The aviation ministry was closed, so Shireen went next door to Radio Afghanistan, where several women already have been given jobs delivering the news.

"Maybe I could get a job as a news reader," she said through an interpreter. "I am educated. I have to work. I must work to contribute to my country and to my family. I have the right to participate."

For young women who have been unable to acquire other skills during the Taliban years, broadcasting seems to be favored as a quick way back into the job market.

The medical profession also suffered under Taliban strictures.

At Rabia Balkhi hospital for women, female doctors were forbidden to work alongside male colleagues. Starting Saturday, that rule is also dead, by order of the new health ministry. But there is a lot of catching-up to do.

"Our new women doctors are not properly trained," said Dr. Rahina Stanizai, head of the hospital.

The Taliban allowed women to take only three selected medical courses, at one hospital, and under strict supervision.

"Really this is our biggest problem today — lack of education," said Stanizai.

At Wazir Akbar Khan Hospital, women were secluded on separate floors, hidden behind walls built by the Taliban. The walls are to be torn down Saturday.

One woman waiting to apply for a news reader job at Radio Afghanistan told of being beaten by a Taliban soldier.

Moving aside a tuft of her deep brown hair to reveal a red weal, Marzia Adeel said it happened while she was buying shoes a few months ago. She couldn't see through the mesh of her burqa and since there was only an elderly salesman in the store, she took a risk and uncovered her head.

Suddenly two Taliban soldiers burst in. One hit her with the cable. As the struggled to get her robe back on, he hit her again.

"I was bleeding. I was scared," she whispered, speaking in the halting English she taught herself during five years of enforced idleness. "The man selling shoes was scared. He said, 'Sister, please go. Leave.' But I couldn't see. Blood was dripping in my eyes."

Another applicant at the radio station, Parveen Hashafi, said that under Taliban rule "we were neither alive nor dead."

Single, jobless, her life was a monotonous routine of waking, eating, cleaning, sleeping, she said.

But she wondered whether the world that condemned the Taliban's treatment of women would now force Afghanistan to enshrine their rights in a constitution.

"Or, now that they have what they want, will they forget about us again?" she asked.

Farhanda and Noori Jan, both Afghan doctors, look at a patient's X-ray at the Rabia Balkhi hospital for women on Thursday. Female doctors were forbidden to work alongside their male colleagues during the Taliban regime.
AP Photo

10 days
PANAMA CANAL
from $799
AMERA TRAVEL CRUISE & CUSTOM TOURS
Vicki
4610 N. Garfield Ste. A-1 (in the Colonnade)
(915) 687-0313
Mon - Fri 8:30 - 6:00

3600 minutes
$40* per month

West Texas' LEADING authorized Cellular One dealer.
• Free Digital Phone
• Free Car Charger for the Phone
• Free Leather Carrying Case
• Free Mobile to Mobile Calling for Life
• Unlimited Weekends for Life
• No Activation Fee When You Donate a Blanket to the Battered Women's Center
NOW HIRING
LIVE WIRELESS
CELLULARONE
2202 N Big Spring
570-0244
Some restrictions may apply. See store for details.

SLEEP SHOP
ANNIVERSARY SALE
SPRING AIR
BACK SUPPORTER ANNIVERSARY
NEVER-TURN PILLOW-TOP
QUEEN $398.95
2 pc. set
Twin Set $298.95
Full Set $358.95
King Set $548.95
FINAL 6 DAYS!
12 MONTHS NO INTEREST!
(WITH APPROVED CREDIT)

SPRING AIR MAXIMA $298.95 Queen Set	SEALY POSTURE PREMIER LYLE $377.95 Queen Set	SEALY POSTUREPEDIC GINGHAM $497.95 Queen Set	SPRING AIR BACK SUPPORTER APPEAL $558.95 Queen Set
Twin Set $198.95	Twin Set $238.95	Twin Set $349.95	Twin Set $398.95
Full Set $268.95	Full Set $337.95	Full Set $446.95	Full Set $517.95
King Set $398.95	King Set $498.95	King Set $695.95	King Set $747.95
SEALY POSTUREPEDIC CRENSHAW $599.95 Queen Set	SEALY POSTUREPEDIC STARMOUNT $649.95 Queen Set	NEVER TURN SPRING AIR AURORA $598.95 Queen Set	NEVER TURN SPRING AIR LEGACY $748.95 Queen Set
Twin Set $399.95	Twin Set $449.95	Twin Set $458.95	Twin Set $548.95
Full Set $548.95	Full Set $599.95	Full Set $578.95	Full Set $648.95
King Set $799.95	King Set $899.95	King Set $898.95	King Set $968.95

FREE DELIVERY, SETUP, AND REMOVAL OF OLD BEDDING!
MEDICAL LIFT CHAIRS PRICED FROM $497.95
SERTA ELECTRIC ADJUSTABLE BEDS $749.95 TWIN EA. $899.95 FULL BED $999.95 QUEEN BED
FUTONS $168.95 INCLUDES MATTRESS AND FRAME!
Lane® RECLINERS PRICED FROM ONLY $259.95
LAY-AWAYS WELCOME
SLEEPERS SERTA PRICED FROM ONLY $499.95
SLEEP SHOP
STORE HOURS 9:00-6:00 MON-SAT
3303 W. ILLINOIS • MIDLAND • 520-4242
ANDREWS HWY • ODESSA • 332-3441

Associated Massage
$25.00 Reg. $35.00 First massage OR first gift certificate
206 N. Midkiff • 697-0611

PECANS...
For Gift Giving & Holiday Baking
from Huebner Pecan Orchards
Merle Norman
Off Loop 250, Near Mercyn's
694-1505

Your short-term CD with the seemingly great rate is coming due.
Now what?
Contact Edward Jones. We'll provide a free review of all your investment options.
Due to lower interest rates, now may not be the best time to reinvest funds from a maturing CD into another CD. We recommend you consider all your investment options and then choose the one best suited to helping you achieve your long-term financial goals. At Edward Jones, before we invest your money we invest our time. Call me today to schedule a complimentary portfolio review.

Lance Ingram
4001 N. Midland Dr.
Midland, TX 79707
522-1020
Member SIPC
Edward Jones®
Serving Individual Investors Since 1871

Spectacular Fall Sale...

A Touch of Class
• Heritage's Newest Groups
• Woven Cane
• Crushed Coconut Shell
• Bedrooms • Dining Rooms
• Livingrooms
Come see our Fabulous Florals!
Custom arrangements by Ronnie Absher
2101 W. WADLEY AVE.
• MIDLAND • 682-0029
• 570-0084
Chesapeake Interiors

Palestinian militant dies in van hit by Israeli helicopter missile

By Mohammed Daraghmeh
Associated Press

NABLUS, West Bank — An Israeli helicopter fired two missiles at a van in the West Bank on Friday, killing a leader of the Islamic militant Hamas group along with his deputy and another Hamas activist, officials said.

Mahmoud Abu Hanoud was head of Hamas' military wing and was high on Israel's most-wanted list, Hamas officials said. The group declared three days of mourning and called for a general strike throughout the West Bank and Gaza Strip on Saturday as a mark of protest.

Hamas officials initially denied that Abu Hanoud had been hit, but later acknowledged his death.

Also killed was the Hamas leader's deputy, Ayman Hashaykah, and Hashaykah's brother, a lower-ranking Hamas activist.

Their bodies were identified by Palestinian hospital officials, who said they had not yet identified any remains as those of Abu Hanoud.

The Israeli military refused to comment. Earlier reports from Israeli army radio and Palestinian officials said two Hamas members were killed in the attack but did not include Abu Hanoud among them.

The attack occurred on road between Nablus and the town of Jenin. Earlier, Israeli security forces had gone on alert after receiving intelligence that three armed Palestinians were on their way to carry out an attack inside Israel, they said. It was not known if the alert and the attack on the Hamas trio were connected.

The three Hamas members were among seven Palestinians killed Friday, making it the deadliest day since Oct. 26, when 10 died in clashes with the Israeli military.

Israeli troops shot and killed a 15-year-old Palestinian while dispersing stone throwers in the Gaza Strip refugee camp of Khan Younis, where a day earlier five boys had been killed by what Palestinian police said was a bomb planted by Israeli forces. There were growing demands in Israel that the military make swift disclosure of its investigation into the deaths.

Also in Gaza, a Palestinian taxi driver was killed and three of his seven passengers were wounded when the vehicle came under Israel fire. Two of the wounded were critically hurt with head injuries, doctors said.

The army said troops opened fire at the car fearing it contained attackers after the driver approached an army post after dark and ignored orders to halt.

They said the car had previously twice driven toward the post, then turned back before approaching for a third time.

Near the West Bank town of Nablus, two Palestinians were killed when a bomb they were trying to plant near a road used by Israeli motorists blew up prematurely, Palestinian security officials said.

Palestinian Cabinet Secretary Ahmed Abdel Rahman said the killing of the Hamas activists just a day after the deaths of the Gaza schoolchildren, suggested a deliberate attempt by Israeli Prime Minister Ariel Sharon to sabotage a new American push to calm the Israeli-Palestinian conflict.

"I think he wants to make the American effort fail and it is an attempt to push the Palestinians to react," he said.

In recent months, Israel has killed some 50 militants it suspected of involvement in bombing and shooting attacks on Israelis. More than a dozen bystanders have also died in such targeted killings. The United States has condemned the practice.

In the Gaza Strip, thousands joined the funeral procession for the five boys killed in Thursday's blast. The victims ranged in age from seven to 14 and all members of the same clan.

After the funeral, about 200 Palestinians marched toward the nearby Jewish settlement of Neve Dekalim, throwing stones at the fence. Israeli troops fired stun grenades and live rounds, killing a 15-year-old boy, doctors said. The army said it fired warning shots in the air, and did not see anyone being hit.

The Palestinian police chief in Gaza, Brig. Gen. Abdel Razek Majaida, said the boys appeared to have been killed by a bomb planted by Israeli forces, who had been seen operating in the area the night before the blast.

"Our investigation continues, but it looks as if the device was booby-trapped and when one of the children kicked it, it exploded" he said.

Holiday Cheer
Friday & Saturday
Nov. 23rd & 24th
10:00 AM - 5:30 PM
Ann McCann
Selected Fall Merchandise now 1/3 OFF

REDWING GARAGE SALE
closeout prices on discontinued styles
CASH OR CHECK ONLY
410 ANDREWS HWY.

Graham Pharmacy
Old Town Midland
Sale Friday and Saturday!
Holiday Hours
9 am-3pm

Alisa
"The Torcellato Collection"
Custom lustre pearls in sterling silver with 18k gold available in a variety of brilliant-cut precious gemstone colors
25% Off
Friday & Saturday Only
November 23rd & 24th
Cristiani's
JEWELERS
203 West Wall
Downtown Midland
Phone (915) 683-4411
MON. - FRI. 9-5 • SAT. 10-4 THRU CHRISTMAS

American Girl
An Inspiring Christmas Story
In the hardscrabble mountains of Appalachia, 12-year-old Roxie Dockery knows what is takes to survive and thrive, even when an accident destroys her home. Her story shows that it's not what you have that matters - it's what you're made of that counts.
forever after Green
Colonnade at Polo Park (behind Chili's)
687-0717

KABANA®
Trunk Show
Thursday Nov. 29
ONE DAY ONLY
Occasions
Fine Jewelry & Gifts
4616 N. Garfield D-2 • In the Colonnade • 684-0510 • Mon.-Sat. 10-6

'Tis the Season
Coffee Mug
FREE
With any purchase of $25.00 or more
One per customer
While 40 Last
New Shipment
Decorative Lamps
Now! Sale Priced
1/2 OFF
New Assortment
Big Mike's Harleys
Boots
Sale
49.99
Reg. $130.00
Assorted styles styles do vary.
Agendas
(planners)
Sale Priced
$9.99
Reg. $22.00
customer while 40 last.
Sale
19.99
Reg. to $46.00
Kavio® Pique Pant Sets
Wide selection of colors & embroideries.
S,M,L, XL.
ALL CHRISTMAS
Lighted Houses
1/2 OFF
Sale Prices to $30.00
Saturday 9 am to 7 pm
Sunday 1 pm to 5 pm
DUNLAPS
Midkiff Illinois Midland 694-0666

The Cat's Meow
Antiques
Doll Museum
Estate Services
CHRISTMAS OPEN HOUSE
FRIDAY AND SATURDAY 10:00AM-6:00 PM
1860s Tester Bed, 1880s Ball Gown, Burled Mahogany Armoire
It's that wonderful time of year again when the world celebrates the birth of Jesus with splendid holiday traditions. We will begin our holidays with our annual open house this Thanksgiving weekend.
Step back in time with us and visit the romantic eras of the past. A part of Steven's personal collection of antique clothing will be on display through the Christmas season. Vintage gowns and hats from the 1820s through the 1920s will be featured throughout the store. Part of Steven's collection will be featured in the upcoming book on deco clothing by Susan Langley, one of America's most foremost experts on vintage wear. You will be able to view the gowns in person. Flapper gown by Coco Chanel and Lucien Lelong. Victorian gowns by Worth, and Dunstan. Civil war afternoon ensembles. Velvet Bustle gowns, and other fine reception gowns will be on display. Over the last fifteen years Steven has become one of Americas top vintage clothing dealers. His list of clients now includes people from every aspect of the clothing industry. He sells to designers, museums, the movie industry, and major collectors. He is currently working on a web site so that his extensive collection of garments (1700s - 1970s) that are for sale can be viewed by clients all over the world.
1904 Silk Ribbon Teagown
While traveling the country this year he has hand picked many fine and unusual things. This Christmas season finds the shop full to capacity with lovely things for you to buy for gifts or for yourself. A beautiful 1850s pine sideboard from Hampton Court in England, Early 1900s Burled walnut Armoire, 1880s half tester bed, handpainted French music cabinet, Texas primitive mesquite table, American pine trunk, Cranberry velvet and mahogany love seat, Egyptian motif Neo Classical loveseat, Chippendale style tea table, Flow blue, red, brown and lavender English transferware, Majolica, Picard, Messier, Royal Doulton, Royal Winton, Art glass, Carnival glass, Chintz, Limoges game plates, Staffordshire figurines, antique dolls and toys, Old Christmas misc., Estate and costume jewelry, Fine linens and quilts, Fiesta, Jewel Tea, Desert Rose, Jadite and other kitchen items are only a few of the thousands of things to pick from at the store this season. Come let us share some holiday cheer, sign up for two free $100.00 gift certificates to be given away this weekend at The Cats Meow.
1904 Silk Ribbon Teagown
1920s Green Edwardian Wardrobe
408 Andrews Hwy. • Midland, TX • 687-2004

NOV 24 2001

Poor Colombian miners risk all to find gold

By Juan Pablo Toro
Associated Press

FILADELFIA, Colombia — They knew it was risky work, but for the miners who died in a mudslide in the Andes, finding a few specks of gold was the difference between eating and going hungry.

While emergency crews dug for bodies Friday, people talked of the perilous prospecting that killed at least 43 miners a day earlier when a hillside gave way and swept over them. Officials said 35 others were missing and feared dead.

Authorities had shut the site as a commercial mine earlier this year because erosion made it unstable, but the free-lance miners moved in and began working it themselves. Good jobs are scarce in the region and people do whatever they can to earn money for their families.

Urias Romero talked of the hard times while waiting for news about his missing wife.

As he watched as rescuers pulled body after body from clammy brown earth, a corpse was carried to the Cauca River, where the coating of mud was rinsed away.

"My wife, wife!" Romero shrieked when he recognized his wife, Luz Marina, then fell to his knees and sobbed.

He said she had gone to the mine despite his warnings that it was unsafe because the family needed the money for food.

Romero said his job selling lottery tickets didn't bring in enough to support their six children.

This area in western Caldas state is rich in gold, but much of it is excavated by crude methods — by pick and shovel, and with little regard for engineering or safety.

The region had depended on coffee for its livelihood, but a plunge in world prices devastated the local economy. Thousands of people became gold diggers in desperation to make a living.

"Coffee is not delivering," said Luis Antonio Loaiza, a 22-year-old former coffee picker who survived the mudslide. "We have to risk our lives, because sometimes we find gold."

The prospectors live an almost nomadic existence, moving from site to site, entire families at a time, scraping out what gold they can find while waiting for news of another discovery.

Prosecutors are investigating whether there was criminal responsibility in Thursday's accident. Although the site had been recently condemned, its owners allegedly allowed the miners to continue working.

Miners were using earthmovers left at the site along with picks and shovels to dig huge clumps of rock and dirt from the side of the hill. They would take the material to the edge of the river and try to separate out small particles of gold using wood-frame sieves and pans.

Many of those who died were inside a large hole they had dug into the side of a hill. The mudslide caved in the hole, which had no structural supports.

"It was unbelievable," said Raul Guzman, 27, one of the 200 or so miners working in the pit. "We were making a clearing to take out the gold when it began crumbling and crumbling, until the entire hill fell down."

Guzman said he had been working for a month at the site, which is 120 miles west of the capital, Bogota.

Officials said they had tried to discourage the dangerous mining. Filadelfia's mayor, Roman Aristizabal, said police evicted some of the miners from another illegal mining site two weeks ago.

Aristizabal said he issued eviction orders last month for the site of Thursday's collapse, but didn't have police or troops at his disposal to enforce the orders.

Luis Galeano, 24, said he has been working illegal mines for nearly five years, earning the equivalent of about $6 a day. He lost friends and a cousin in the catastrophe.

"It's the first time I've lived through a tragedy like this, and I feel very sad," he said, watching rescuers carry away another body covered by a white sheet.

COSMETIC LASER THERAPY

Midland Women's Clinic
4214 Andrews Hwy., Ste. 200
Midland, TX 79703

Winter is the perfect time to treat unwanted hair & spider veins.

Using the latest laser technology, we now offer safe, fast, effective treatments for hair removal & spider veins.

Unlike other treatments, our state-of-the-art process requires no surgery, no creams or gels, no injections, and no potentially dangerous chemicals.

For a private consultation appointment to see if laser therapy is right for you, call 915-699-2370.

Two-Day Blowout

Friday and Saturday, November 23rd and 24th

Kyocera 2255

$129.99 Regular Price
–$100.00 Rebate
$29.99

Sprint PCS Wireless Web.

$29.99 mo. / 3000 min.

Nationwide Long Distance included. Every minute, every day.

With the Sprint PCS Free & Clear Plan, long distance is included every minute, every day when you call to anywhere in the US from anywhere on our nationwide network, reaching more than 230 million people.

3000 minutes = **200** Anytime Minutes + **2800** Night & Weekend Minutes, with a one-year Sprint PCS Advantage Agreement.

Save $100

At Sprint Stores only, get a $100 rebate on any new Sprint PCS Phone.

Sprint.

The clear alternative to cellular.™

Sprint Store
The PCS Center

To order your phone with free delivery:
www.sprintpcs.com
1-800-480-4PCS

MIDLAND
Midland Plaza
Next to Mervyn's
(915) 520-3444

ODESSA
Santa Fe Shopping Center
3952 East 42nd Street
(915) 550-9333

LOCAL SPRINT PCS BUSINESS SALES
(915) 352-0030

EXTENDED HOLIDAY STORE HOURS
Mon - Sat: 9a - 8p
Sun: Noon - 6p

Night & Weekend Minutes are Monday-Thursday 9pm to 7am and Friday 9pm-Monday 7am, for all new customers as well as existing customers wishing to change rate plans. 3000/$29.99 plan is available through 12/31/01 and requires a one-year Sprint PCS Advantage Agreement to receive the advertised price. Customer must remain active for 30 consecutive days. $100 rebate is on the purchase of any Sprint PCS Phone on November 23rd or November 24th at Sprint Stores only. Rebate offer good for new phones purchased and activated between 11/4/01 and 12/31/01 on any Sprint PCS Rate Plan with a new Sprint PCS Phone Number. $150 early termination fee applies to the Sprint PCS Advantage Agreement. A nonrefundable $34.99 phone activation fee applies except in select Affiliate markets. All plans subject to credit approval. Depending on credit, a $125 deposit, a $25 set-up fee and customer service charges may apply. Included minutes are not good for calls made while roaming off the Sprint PCS Nationwide Network, whether local or long distance. Roaming calls are charged at $0.69 per minute or $0.39 per minute, depending on specific local-market offers. Domestic long-distance calls made while roaming off the Sprint PCS Network will be charged at an additional $0.25 per minute. Phone selections may vary by location. See printed materials in store for details. Offer subject to withdrawal without notice. Copyright © 2001 Sprint Spectrum L.P. All rights reserved. Sprint, Sprint PCS, Sprint PCS Phone and the diamond logo are trademarks of Sprint Communications Company L.P. All other trademarks are the property of their respective owners.

Volkswagen van to go out of production in Mexico

MEXICO CITY (AP) — The era of peace and love really is over: the Volkswagen van that took a generation on long, strange trips is going out of production in Mexico at year's end.

Sales are scheduled to halt at the end of December. And in Brazil, the only other place where the boxy VW bus is still being made, union officials say they suspect Volkswagen is planning to end production soon as part of cost-cutting measures.

The van, known in Latin America as the Combi, was introduced in 1950. Distinctive because of its air-cooled, rear-mounted engine, the van was last offered in 1982 in the United States as the Transporter.

It is being replaced in the VW lineup by the Eurovan, a more modern vehicle with a water-cooled front engine.

The demise of the old bus has saddened a lot of old hippies here, as Volkswagen conceded with full-page ads in Mexican newspapers that read "Adios, Combi" above a picture of a teary-eyed, aging flower-child in a tie-dye shirt.

"I think it's gonna be a big surprise for Volkswagen fans that they were still making them down there," said Ryan Price, editor of the magazine VW Trends.

Medical Center Pharmacy
the Wellness Store™
"A Natural Pharmacy"
Courtyard Dr. Across from Bank One
915-697-7500

Are you
PREGNANT?
Do you have
MEDICAID
Would you like to deliver at
WESTWOOD?
You can be delivered by
DR. HARRIS
You can be seen at the office of
DR. HARRIS
at Westwood
Expect to see
DR. HARRIS
at every clinic visit.
580-PAPS (7277)

Russia trims oils output, but amount less than others had hoped

By Deborah Seward
Associated Press

MOSCOW — A pledge from Russia to reduce its daily oil exports by less than 1 percent disappointed the world's other leading petroleum producers, which had hoped for a cut three times as large to help stabilize falling prices.

The government of the world's second-largest oil producing nation said Friday that companies would trim output by a mere 50,000 barrels a day for the remainder of the year. The Organization of Petroleum Exporting Countries has implored Russia to join other nonmember nations such as Mexico and Norway in making larger cuts to help shore up prices, which have plummeted nearly 30 percent in the past two months.

Russian Deputy Prime Minister Viktor Khristenko made the announcement following a meeting with the leaders of the largest Russian oil companies. He said a decision on further production plans for 2002 would be made in December.

The less-than-desired cut sent the price of Brent crude down 62 cents to $19.28 per barrel, on the International Petroleum Exchange in London. The New York Mercantile Exchange was closed on Friday.

Russia's flourishing petroleum industry has been one of the main stimulants of the country's economic recovery. Oil barons are loath to give up market share — even as profit margins fall — and the government is reluctant to lose valuable tax revenues, fearing it may have to revise budget projections for 2002.

Oil prices have fallen sharply since Sept. 11 as worldwide demand slumped and Russia's refusal to make big cuts has irritated OPEC members and nonmember nations that are dependent on the industry.

An OPEC official, speaking on condition of anonymity, called the planned cut too small and said OPEC had hoped Russia would reduce production by at least 150,000 barrels per day.

Russia has been under pressure from OPEC and other major non-OPEC oil producers such as Norway and Mexico to cut production in order to help stabilize the global oil market.

The 50,000 barrel figure includes a previous cut of 30,000 barrels that Russia had already promised.

Prime Minister Khristenko was quoted by the ITAR-Tass news agency as saying another meeting would be held in December to discuss exports in 2002.

"Russia cannot technically reduce oil production as quickly or in such large volumes as OPEC," Leonid Fedun, the vice president of Russian oil giant Lukoil, told the Interfax news agency. "The reduction will be spread out among companies in proportion to their overall production."

OPEC has agreed to reduce output by 1.5 million barrels a day as of Jan. 1 on condition that non-OPEC members including Norway, Russia and Mexico also agree to cuts amounting to 500,000 barrels a day.

Norway already has agreed to reduce production by 100,000 to 200,000 barrels a day, while Mexico has promised to cut its production by 100,000 barrels a day.

Russia recently surpassed Norway to become the world's second-largest oil producer. Russia has a total production of 7 million barrels a day.

In a telephone conversation Thursday, Mexican President Vicente Fox discussed the importance of stabilizing the global oil market with Russian President Vladimir Putin.

A statement released by Fox's office did not say whether the two leaders had made any decisions on oil production, but the telephone conversation reflected the dilemma both face amid falling oil prices and a global economic slowdown.

Englander
The mattress of choice.™
FACTORY AUTHORIZED
MATTRESS SALE

Styles vary

Factory Direct Pricing – No Middleman Charges
"Selling Famous Englander, Posturecare, & Simmons Bedding.

10-6 M-S
DELIVERY AVAILABLE
Free disposal of old bedding
MATTRESS DIRECT
3608 W. Wall • Midland, TX
522-1050
www.mattressdirect.US.com

Open Saturday 9 a.m. to 9 p.m. and Sunday 11 a.m. to 6 p.m.

The After Thanksgiving Sale

30% off
Soft-touch acrylic sweaters.
15.36 to 20.96
elsewhere $30 to $40

30% to 40% off
Men's sweaters.
14.96 to 27.96
elsewhere $42 to $85

30% off
Designer fashion watches.
27.96
elsewhere $55

25% off
Spode "Christmas Tree" giftware collections.
6.66 to 33.66
elsewhere $14 to $62.50

more After Thanksgiving savings at 25% to 50% off

LADIES
50% off Boutique New York Designer Collection
40% off Boutique & Ladies Leather
40% off Boutique Suede/Crochet Jackets
40% off Suede Jackets
40% off Velvet Big Shirts
40% off Ribbed Knit Turtlenecks
40% off Knit Sets & Dresses
30% off Boutique Cashmere
30% off Famous Maker Collections
30% off Famous New York Designer Denim
30% off Social Occasion Separates & Dresses

CHILDREN'S
50% off Famous Maker Collections
30% to 50% off Fall Sets

LINGERIE & ACCESSORIES
40% off Knit Sleepwear
30% off Evening Bags
30% off Costume & Sterling Silver Earrings

MEN'S
50% off Updated Collections
40% off Long Sleeve Woven Shirts
40% off Famous Maker Pants
40% off Long Sleeve Knit Shirts
30% off Sportcoats
30% off Famous Maker Dress Shirts
30% off Loungewear

HOME & GIFTS
50% off Bed-In-A-Bags and Comforter Sets
30% off Towel Ensembles
25% off Fitz & Floyd Christmas Collections

Shoe Sale Buy one pair of shoes and take 50% off the second pair of equal or lesser value.

Sale valid on select items. Entire stocks not included unless specified. Styles will vary by store. Savings off everyday discount prices. Sale ends 11/25/01.

TAKE ANOTHER 50% off
our entire stock of clearance merchandise.
Offer does not apply to temporary price reductions. Price adjustments cannot be made to previously purchased clearance items. Excludes designer fragrances and shoes. Sale ends Sunday 11/25/01.

Special 50% Savings
on selected items throughout the store!
Valid on select items. Entire stocks not included. Styles will vary by store. Savings off our everyday discount prices. Excludes designer fragrances and shoes. Sale ends Sunday 11/25/01.

Stein Mart®
Fashion and Quality. *Always* at discount prices.
North Park Shopping Center, Midland (915) 520-3188
Over 40 locations throughout Texas
www.steinmart.com • 1-888-Stein Mart

ALDREDGE GARDENS
CHRISTMAS
Christmas Preview
Celebrate a fabulous Christmas season at Alldredge Gardens.

ALLDREDGE PERMANENT TREES
Great Selection of Permanent Trees. Hinged Construction. Easy set up and storage.

BLACK FOREST
Our fullest tree!
Beautiful Dark Green
7½'.....$169.99
2416 Tips
9'.....$239.99
3046 Tips
10'.....$299.99
3720 Tips

SLENDER BLACK FOREST
4½'.....$49.99
469 Tips
6½'.....$99.99
1104 Tips
7½'.....$129.99
1476 Tips
9'.....$189.99
2120 Tips

SLIM LINE
Pencil Trees - Fun for Entry or Multiple Rooms
4'.....$39.99
376 Tips
6½'.....$69.99
676 Tips
7½'.....$99.99
940 Tips
9'.....$139.99
1328 Tips

Living Christmas Trees
This Christmas, try the tree that will be around long after the holidays. Choose a living Christmas tree from our large selection of PINON or ELDARICA PINE. Make this a new tradition in your home or a great "GIFT" for someone you love.
INSTALLATION AND DELIVERY AVAILABLE

DECK THE HALLS SALE

PANSIES
Still a great selection available - Beautiful varieties & colors.
4" Pot
Reg. $1.39
88¢

CABBAGE OR KALE
Cool season color. Ready to plant.
10 for $25.00
Reg. $3.99 each

VISIT OUR CHRISTMAS STORE

WREATHS *COLLECTIBLES*
GARLANDS *RIBBON*
LIGHTS *FLAGS*
ORNAMENTS *GIFTS*
AND MUCH MUCH MORE

CLOSED THANKSGIVING DAY
3300 FAIRGROUNDS
682-4500
STORE HOURS:
MON-SAT.
9:00-6:00
SUNDAY
10:00-5:00

NOV 24 2001

H-E-B® Saturday only

special buy!

$119.99 ea.

Sharp 13" TV/VCR Combo

- Front A/V Inputs
- Autoclock Set
- Trilingual On Screen Display
- Easy Setup (Auto Channel Preset)
- Full Function Remote
- Front Firing Speakers
- Wakeup & Sleep Timer

Limit 2 Please • While Supplies Last

model 13VT-N100

capture your holiday memories

$4.99 ea. Kodak Funsaver One Time Use Camera

photo greeting cards

$7.99 ea.

7-DAY SERVICE

TURN YOUR FAVORITE PHOTO INTO GIFTABLE HOLIDAY GREETING CARDS

20 CARD PACKS WITH ENVELOPES

$9.99 ea. 2-day In-Lab Service where available. Check at your H-E-B PhotoLab for details.

Harry Potter Toys are here!

your choice

$6.77 ea.

Harry Potter Levitating Challenge Game

or

Harry Potter Action Figures assorted varieties

Prices Good Saturday, November 24 Only.

At your Neighborhood H-E-B Store.

Offers not valid at Broadway Central Market. Due to the popularity of our low prices every day, we reserve the right to limit quantities. Some items may not be available in all stores. Some items may not be available at the following stores: Brownsville 1-001, Laredo 1-002, San Antonio 4-043, 6-047, 31-148, 7-211, 14-178, 28-133 & 3-466, Killeen 1-072, Waco 3-087, Del Rio 1-088, Sinton 115, Carrizo Springs 141, Crystal City 117, Kingsland 154, Kenedy 155, Pearsall 158, Ingleside 171, Falfurrias 200 and Marlin 104.

©2001 H-E-B Food Stores #01-5019

Section
Midland
Saturda

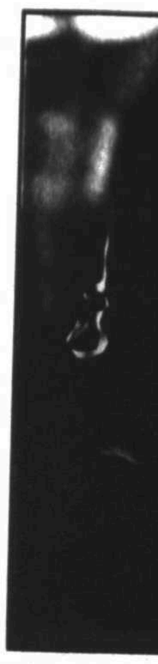

Midland Christi
Park defender

And
Rive

By Jay Peder
Sports Writer

ANDREWS – will be fighting at 1 p.m. today round playoff g
Riverside coa ry Williamson's Reporter-Telegr trouble when the the Pecos River, reported there m
"I'm optimistic said.
Actually, 0-71- teams from the 1980 (El Paso A advanced on pe record, having lo
Things aren't m side has been to down in classificat
"We've been (years, including five out of six (ye ed, but we just ha against the good
"Every game, frustrating."

Dalla
still
this

By Jaime Aron
AP Sports Writer

IRVING — Wh their best quarter the biggest comeb

What made his the scores were 1- Hambrick. Those Smith's career. He ing runs, the most
"No one asked press the issue," sai son.
Smith, the secon gained just nine yar est non-injury total his first two carries at halftime.
Smith tweaked the two games earlier t the third quarter. H because he returned

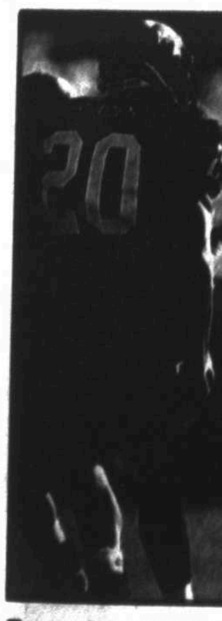

Texas defensive ba quarter Texas A&M Field in College Sta

SPORTS & STOCKS

Scoreboard/3B
Stocks/6B

Brian Adamcik/Reporter-Telegram
Midland Christian's Tony Joseph tries to stiff arm an Austin Hyde Park defender during a game earlier this season.

Mustangs meet Denton Liberty for second time in four weeks

By Oscar LeRoy
Sports Writer

KILLEEN — It's been four weeks since Midland Christian and Denton Liberty Christian last met on a football field.

It's been an especially long four weeks for the Midland Christian football team because back on that late October evening, the Warriors dealt the Mustangs their only loss of the season, 26-20 in overtime. That loss cost the Mustangs a district title and ended a goal of going 13-0 this season.

At 1:15 p.m. today at Leo Buckley Stadium, the 11-1 Mustangs get a chance at what Midland Christian coach Greg McClendon calls a "do-over" when they play 11-1 Denton Liberty Christian for the TAPPS 4A championship.

"I haven't thought much about the last three games," said Midland Christian senior cornerback James Vallee. "We just look at each game as getting one step closer to getting back at Denton."

McClendon said he isn't looking at this rematch against Denton Liberty as a "revenge game".

"Our motivation is that they stand between us and a state championship," McClendon said. "You don't ever like to lose to a rival but they threw a wrinkle in our goal to go 13-0 and undefeated. Not many times in life you get a chance at a do-over."

For Denton Liberty, the Warriors would rather be playing someone else.

"I rather not play them," said Denton Liberty coach Mark Bowles. "They're going to be really tough to play. They've got a good quarterback, a great running back and play great defense. There are more things that concern me about them than don't.

"The first time we played them, it was homefield advantage for us and they had to travel. Everything was on our side and it still was a squeaker. They may have even outplayed us for most of the game on that night."

What helps the Mustangs in this game is that there is plenty of experience left over from last year's TAPPS 4A state championship team. The veterans know how to prepare for the big game and they know what is at stake.

"I think it's a huge benefit that we've been there," McClendon said. "I feel like we're playing a familiar opponent — an opponent that is a big rival of ours. We have a lot of respect for their team and their coaches and we know what to expect when we play them."

Please see MUSTANGS/2B

Andrews hosts Riverside today

By Jay Peden
Sports Writer

ANDREWS — The El Paso Riverside football team will be fighting some history when it takes on Andrews at 1 p.m. today here in a Class 4A Small School Area round playoff game.

Riverside coach Tom Work didn't need to read Terry Williamson's column in Friday's edition of the Reporter-Telegram to know that El Paso teams have trouble when they come up against teams from east of the Pecos River. But he did read it, and the numbers reported there make an impression.

"I'm optimistic, but 0-71 makes you realistic," Work said.

Actually, 0-71-1 is the record of El Paso teams against teams from the east in Class 5A playoff games since 1980 (El Paso Andress tied Midland Lee in 1990 and advanced on penetrations). Riverside is part of that record, having lost to Lee in 1994.

Things aren't much better in Class 4A, in which Riverside has been to the playoffs every year since dropping down in classifications but hasn't gotten past the area round.

"We've been in the playoffs eight of the last nine (years, including Class 5A), and we've won our district five out of six (years)," Work said. "We're playoff-tested, but we just haven't won any of the ones that count against the good teams we've played in the area round.

"Every game, we've been right there," he said. "It's frustrating."

Please see ANDREWS/8B

Dallas' Smith still scoreless this season

By Jaime Aron
AP Sports Writer

IRVING — When the Dallas Cowboys put together their best quarter of the season and nearly pulled off the biggest comeback in team history, Emmitt Smith wasn't part of it.

Instead, he was on the sideline with his helmet off Thursday when the Cowboys scored three touchdowns in the fourth quarter of a 26-24 loss to the Denver Broncos.

What made his absence so strange was that two of the scores were 1-yard runs by Smith's backup, Troy Hambrick. Those short TDs are the signature play of Smith's career. He has 43 1-yarders among his 145 scoring runs, the most in NFL history.

"No one asked me to go into the game, but I didn't press the issue," said Smith, who hasn't scored this season.

Smith, the second-leading rusher in NFL history, gained just nine yards on nine carries, the second-lowest non-injury total of his career. He lost 12 yards on his first two carries and had 1 yard on seven attempts at halftime.

Smith tweaked the knee injury that forced him to miss two games earlier this month on the opening drive of the third quarter. He wasn't hurt too badly, though, because he returned for two drives later in the period.

Please see SMITH/4B

MIDLAND LEE REBELS

Rebels knock out Cougars

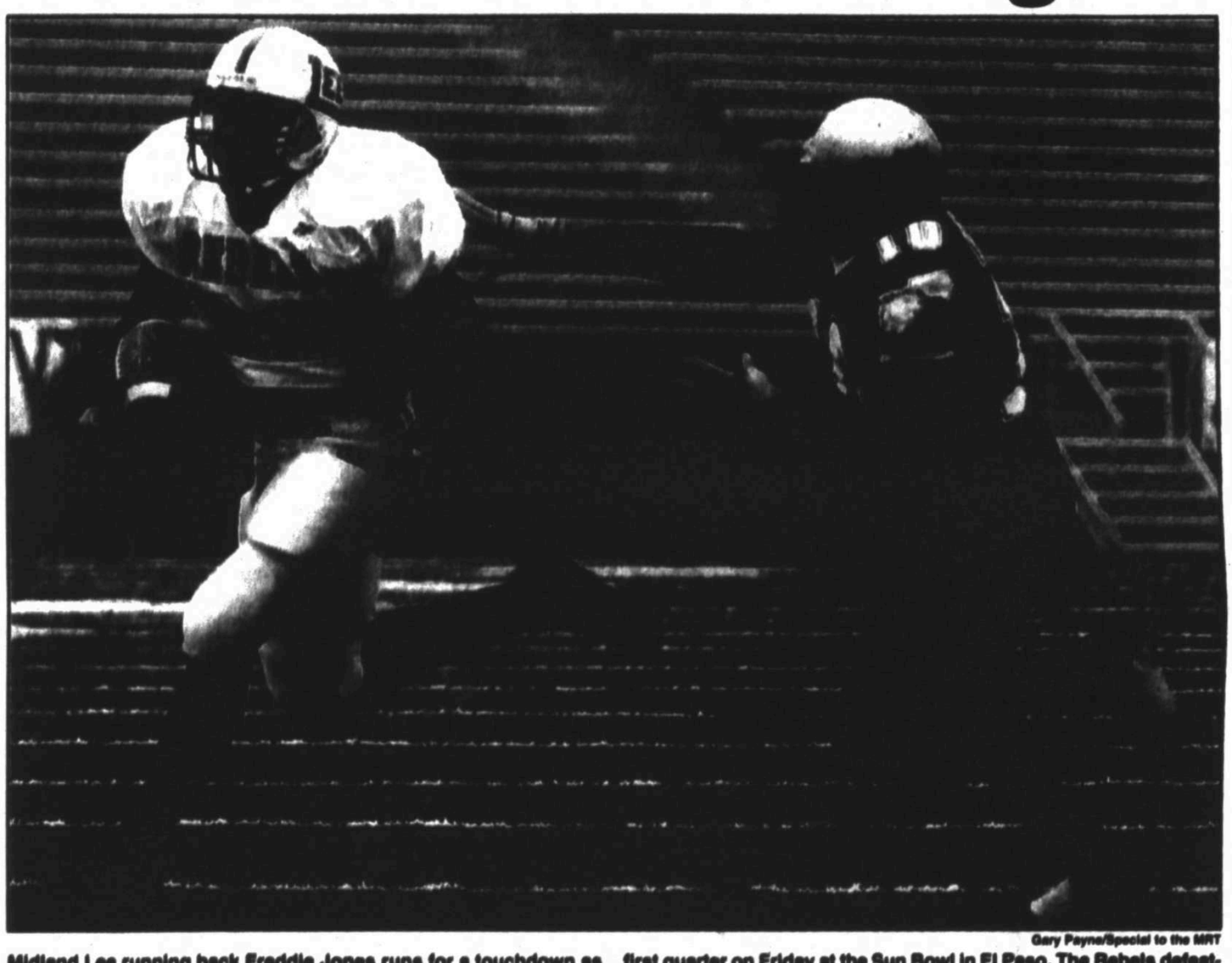

Gary Payne/Special to the MRT
Midland Lee running back Freddie Jones runs for a touchdown as El Paso Franklin's Chris Marrow tries to make the tackle during the first quarter on Friday at the Sun Bowl in El Paso. The Rebels defeated Franklin, 25-0.

Midland Lee avenges early-season loss to El Paso Franklin with crushing 25-0 victory

By Terry Williamson
Sports Editor

EL PASO — It might be wise for future consideration not to give a defending state champion a do-over in football.

Midland Lee, a three-time defending state champion, crushed El Paso Franklin, 25-0, Friday at the Sun Bowl to avenge a 21-7 loss to the same team back in September. But this was the one that counted. This was the area round of the Class 5A Big School playoffs.

Franklin earlier cost Lee its state ranking for the season, but the Cougars now sit at home while Lee joins the Big School final eight.

The Cougars, who were on a 10-0 roll with the help of the upset of Lee early in the season, had only 93 yards of total offense and got no points on the board as Lee's blitzing defense gave Franklin quarterback Travis Magden no time to set up. Lee had eight sacks in the game.

"I thought it was a solid game on our part in just about every aspect of play except in the area of extra points, and we'll work on that," said a pleased Lee coach John Parchman. "The difference this time is that we just had more pieces of the puzzle in place than we did in the first game. Heck, Eric (Winston) and Tim (Norman) weren't even playing defense at that time of the season.

LEE
Midland Lee 25
El Paso Franklin 0

"It was just a solid game for us and I really can't see anything about it that was a fluke. After all this was a solid 10-0 team and they beat the defending state champion. I think we're getting better every week."

Lee scored one touchdown in every period of play and dominated the football most of the day under less than ideal conditions. Wind gusts of up to 60 miles per hour greeted fans to the Sun Bowl. The winds died down somewhat by the start of third quarter, but it wasn't a pretty day.

The high winds played a role in the game, but maybe not as much as the blitzing Rebels. Magden had no time to look for receivers. He was spending his time fighting for his life and losing to the red dog crew of Norman, Winston, Michael Skinner and Nick Hand, all of which introduced Magden to the UTEP carpet a few times.

"We practiced everything they were going to do," Norman said. "Coach Parchman told (the

Please see LEE/2B

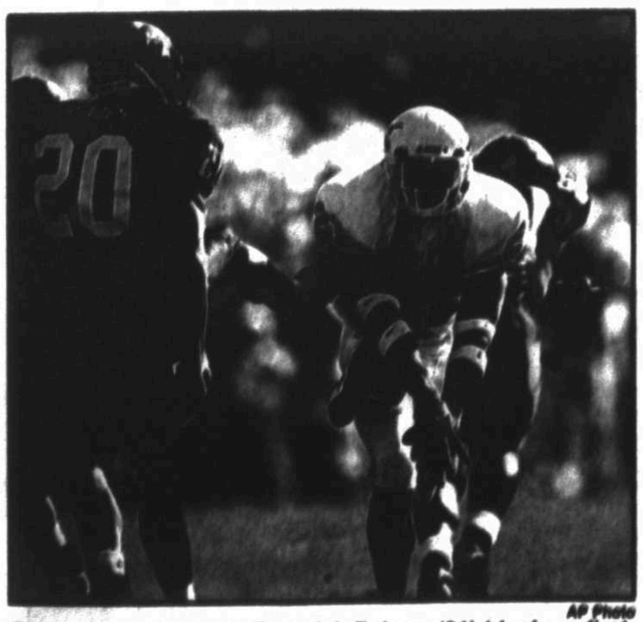

AP Photo
Texas defensive back Roderick Babers (21) blocks a first-quarter Texas A&M punt by Cody Scates (20) Friday at Kyle Field in College Station.

Longhorns get two late touchdowns from Benson on way to defeating Aggies 21-7

By Michael A. Lutz
AP Sports Writer

COLLEGE STATION — Texas finally got the wind and Cedric Benson going in the same direction.

Working with their backs to wind gusts up to 20 mph, the No. 5 Longhorns broke up a defensive struggle with Benson's two fourth-quarter touchdown runs for a 21-7 victory over Texas A&M on Friday.

The Longhorns (10-1, 7-1 Big 12) completed a 35-yard drive with Benson's 5-yard touchdown run with 7:22 left.

"In these kind of games whoever is toughest, longest wins," Benson said. "The fourth quarter came around and it seemed to me they were backing off like they kind of just gave up. I guess we were toughest, longest."

Benson, a Midland Lee product, added a 12-yard touchdown run with 1:15 remaining after the Aggies (7-4, 4-4) tried a desperation fourth-down pass from their own 19. It was intercepted by Everick Rawls and returned 15 yards to set up Benson's score.

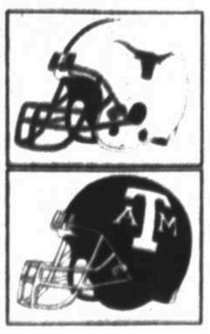

"It was me and him one on one," Benson said. "I tried to juke him but he didn't take it so I had to go right at him. I wanted that touchdown bad. I didn't want to give it up."

The largest crowd ever to see a football game in Texas, 87,555, was kept in suspense until the closing minutes when a 31-yard punt by A&M's Cody Scates into the wind gave the Longhorns their chance.

"I'm proud that offense was in a situation where things weren't working well and they didn't panic and turn the ball over," Texas coach Mack Brown said. "They waited for their opportunity and showed their maturity.

"When we got the wind in the fourth quarter they drove down and got the points they needed to win the ballgame."

The Longhorns won their sixth straight game this season and improved to 69-34-5 in the series. The victory was Texas' first in College Station since 1995 and the second since 1983.

A&M coach R.C. Slocum wanted the wind in the third quarter to help the Aggies get a lead.

"I wanted to get back in it in the third quarter and used the crowd to help us in the fourth quarter," Slocum said. "We didn't want to go into the fourth quarter playing from behind."

Benson, whose string of 100-yard perfor-

Please see GAME/4B

NOV 24 2001

MUSTANGS: Beeghley has thrown 25 touchdowns for Midland Christian

(From 1B)

Denton Liberty, which captured the District 1-4A championship by virtue of its win over Midland Christian, is a solid all-around football team with a good quarterback in John Admire, an outstanding running back in James Mitchell and a tough defense.

As good as the Warriors are as a team, what makes them state-championship caliber is the 5-foot-8, 180-pound Mitchell, who has rushed for 2,262 yards on 224 carries and has scored 27 touchdowns.

When they're not running the football, the Warriors go to the air with junior quarterback Admire, who has thrown for 955 yards on 69-of-134 passing with 14 TDs and 10 interceptions. Admire's two main targets are 5-10 junior Ryan Seaton (322 yards on 22 catches, 7 TDs) and 5-6 senior Kurtis Campbell (223 yards on 21 catches, 2 TDs).

"They have the ability to strike quickly or just grind it out," McClendon said.

In charge of slowing down Mitchell and the Denton Liberty offense is the Midland Christian defense, which has done a solid job against most of the offensive standouts they've faced this season. Mitchell, however, had a pretty good day against the Mustangs in the last meeting, rushing for 168 yards on 19 carries and three touchdowns.

"Watching them on film, they look like they've gotten a little bit better than the last time we played them," said Midland Christian defensive coordinator Chris McKinney. "They've got a lot of weapons. They're going to try to beat you with Mitchell. If you stop Mitchell, they're going to come out and throw it. So we're going to try to stop what they do best, stop Mitchell. We're going to make them beat us other ways."

Defensively, McClendon said the Warriors will put eight to nine men in the box and will play a lot of man-to-man coverage just like the Mustangs.

Midland Christian will counter with its explosive offense which has scored 525 points in 12 games (43.75 points per game).

Road to the title game

Midland Christian (11-1)
Non-district
Midland Christian 54, El Paso Cathedral 0
Midland Christian 38, Wall 21
Midland Christian 47, Seagraves 6
Midland Christian 56, Kermit 8
Midland Christian 40, Austin Hyde Park 0
Midland Christian 48, Stanton 0
Midland Christian 62, Reagan County 14
Midland Christian 49, Eastland 0
District
Denton Liberty Christian 26, Midland Christian 20, OT
Midland Christian 46, Fort Worth Christian 14.
Playoffs
TAPPS 4A Quarterfinals
Midland Christian 42, Dallas First Baptist 7
TAPPS 4A Semifinals
Midland Christian 23, Houston Second Baptist 14

Denton Liberty Christian (11-1)
Non-district
Denton Liberty Christian 37, Irving Cistercian 0
Denton Liberty Christian 20, Dallas Christian 16
Denton Liberty Christian 37, Gainesville State School 7
Denton Liberty Christian 49, Howe 9
Arlington Grace Prep 14, Denton Liberty Christian 0
Denton Liberty Christian 44, Dallas Bishop Dunne 6
Denton Liberty Christian 29, TCA-Addison 21
Denton Liberty Christian 27, Fort Worth All Saints 14
District
Denton Liberty Christian 49, Fort Worth Christian 14
Denton Liberty Christian 26, Midland Christian 20, OT
Playoffs
TAPPS 4A Quarterfinals
Denton Liberty Christian 31, Dallas Christian 14
TAPPS 4A Semifinals
Denton Liberty Christian 38, Victoria St. Joseph 28

The human highlight film for the Mustangs has been senior running back Tony Joseph, who has rushed for 2,221 yards on 184 carries and has scored 28 touchdowns.

Then, of course, there's senior quarterback Jamie Beeghley, who has connected on 118-of-200 passes for 1,994 yards, 25 TDS and just 10 interceptions. His top two targets are 5-9 junior Bryan Joseph (550 yards receiving, 9 TDs) and 5-7 senior David Guerrero (450 yards, 5 TDs).

Bowles believes his team has to play an almost perfect game for his team to have a chance.

"We're going to have to play the game of our lives," Bowles said "Even if we do that, I don't know if we'll be able to keep up with them. Midland is in a class by themselves."

"I think the key for our football team is that our offense has to execute," McClendon said. "Our offensive line has to block, our running backs have to run, our quarterback has to run the team and our receivers have to step up and catch the ball."

McClendon added that special teams might also play a large part in this game.

"They have a good punter," McClendon said. "I felt like he hurt us in the first game. He kept punting us into bad field position. And we need to hit our extra points. We both missed one in the first game and it ended up being the difference in the ballgame."

What's also crucial for the Mustangs against the Warriors is to avoid self-destructing. The Mustangs learned that hard lesson in the first game against Denton Liberty.

"Every play they made was a mental mistake on our part," said McClendon, recalling the first meeting. "Other than that, we felt like we shut them down offensively, but we also shut ourselves down offensively. We had too many penalties and we had to go on long drives during that game. It was a night when everything went against us."

The Mustangs hope to make up for that October night on Saturday afternoon.

TAPPS NOTES: Denton Liberty won the TAPPS 4A state titles in 1994 and 1996. This is the Warriors' first state championship game appearance since '96... The TAPPS 4A championship game will be one of four games to be played Saturday at Leo Buckley Stadium. The day begins with the TAPPS 3A Finals at 10:30 a.m. with San Antonio Cornerstone (11-1) facing Arlington Pantego (10-1). Then at 4:30 p.m., after the TAPPS 4A Finals, is the TAPPS 5A Finals with Houston St. Thomas (8-4) and San Antonio Central Catholic (11-1). At 7:45 p.m., the TAPPS 2A Finals will feature Halletsville Sacred Heart (11-0) against Rockwall Christian (11-1).

LEE: Pendergrass throws touchdown pass

(From 1B)

defense) that the offense was going to score, so we just had to get them the football: We did what we were told to do."

The Lee offense was also up to the task. The Lee tailback tandem of Freddie Jones (161 yards and two touchdowns) and Jacobe Kendrick (139 yards) again eclipsed the 300-yard barrier. Jones carried the ball only 10 times, but two of them went for scores of 21 and 82 yards.

"That long touchdown was just a straight dive play," Jones said. "I just broke it back to the sideline and they couldn't match my speed."

Center Chad Owens said, "We know that if the line makes some holes these guys are going to run hard and make yards. If they're making yards, it means the line is getting better every week and that's what we really have to do."

Kicker Fletcher Pendergrass, a backup quarterback, probably had one of the more thrilling moments of his high school career.

Late in the first half, the Rebels looked to have stalled out at the Franklin 6-yard line. On fourth down, Lee lined up for a Pendergrass field goal. But Pendergrass took the ball from holder Aaron Timmerman and threw a TD pass to tight end Eric Winston, who had dropped a TD pass against Franklin in the first game.

And, oh yes, Pendergrass came to Lee from El Paso Franklin where he played as a ninth grader.

"That had to be a big moment for Fletcher," Parchman said. "He came out of that program."

The other Lee touchdown was turned in by the defense when Rebel defensive back Michael Skinner intercepted a Magden pass and returned it 57 yards for a touchdown with just less than four minutes left in the game.

"That was really nice," Skinner said. "I've never returned one for a touchdown on the varsity. That really broke them down, but the key for us may have been in the third quarter when Franklin comes down to our six-yard line and we don't let them score."

And when the Cougars didn't score, that's when Jones turned the game out of sight with his 82-yard TD run. It was the backbreaker.

Lee now will play again and at home, or almost at home. Lee will host either Arlington High or Keller Fossil Ridge at 2 p.m. on Saturday in Odessa's Ratliff Stadium in the state quarterfinals. Arlington and Fossil Ridge square off at 7:30 p.m. today at Texas Stadium in Irving.

Midland Lee 25, El Paso Franklin 0

Midland Lee		Franklin
20	First Downs	9
343	Yards Rushing	-7
33	Yards Passing	100
21-9-2	Att.-Comp.-Int	8-4-2
2	Fumbles Lost	1
2-37.5	Punts-Avg.	6-46.5
11-73	Penalties-Yds.	2-10

Scoring

Midland Lee	6	6	7	6	—25
El Paso Franklin	0	0	0	0	—0

First Quarter
L-Freddie Jones, 21 run (kick failed)
Second Quarter
L-Eric Winston, 6 pass from Fletcher Pendergrass (pass failed)
Third Quarter
L-Jones, 82 run (Pendergrass kick)
Fourth Quarter
L-Michael Skinner, 57 interception return (kick failed)

Individual Statistics

Rushing: Lee: Cameron Phillips, 7-28; Jacobe Kendrick, 24-139; Freddie Jones, 10-161-2; Eric Gutierrez, 1-4; Shawn Murphy, 4-11. Franklin: Travis Magden, 10-(minus-40); Josh Quinn, 13-20; Sean Caporalettia, 1-5; Vincent Fernadez, 3-2; Joey Frias, 1-3; Robert Boggs, 1-2; Sabian Dixon, 2-1.

Passing: Lee: Cameron Phillips, 7-3-0-27-0; Fletcher Pendergrass, 1-1-0-6-1. Franklin: Travis Magden, 19-8-2-68-0; Joey Frias, 2-1-0-32-0.

Receiving: Lee: Eric Gutierrez, 1-4; Shawn Murphy, 1-9; Eric Winston, 1-6-1; Phillip Coleman, 1-14. Franklin: Josh Quinn, 2-2; Chris Marrow, 2-30; Jesus Mendoza, 2-15. Tristan Tano, 2-21; Robert Boggs, 1-32;

Interceptions: Lee: Damon Johnson, 1-3; Michael Skinner, 1-57-1. Franklin: None.

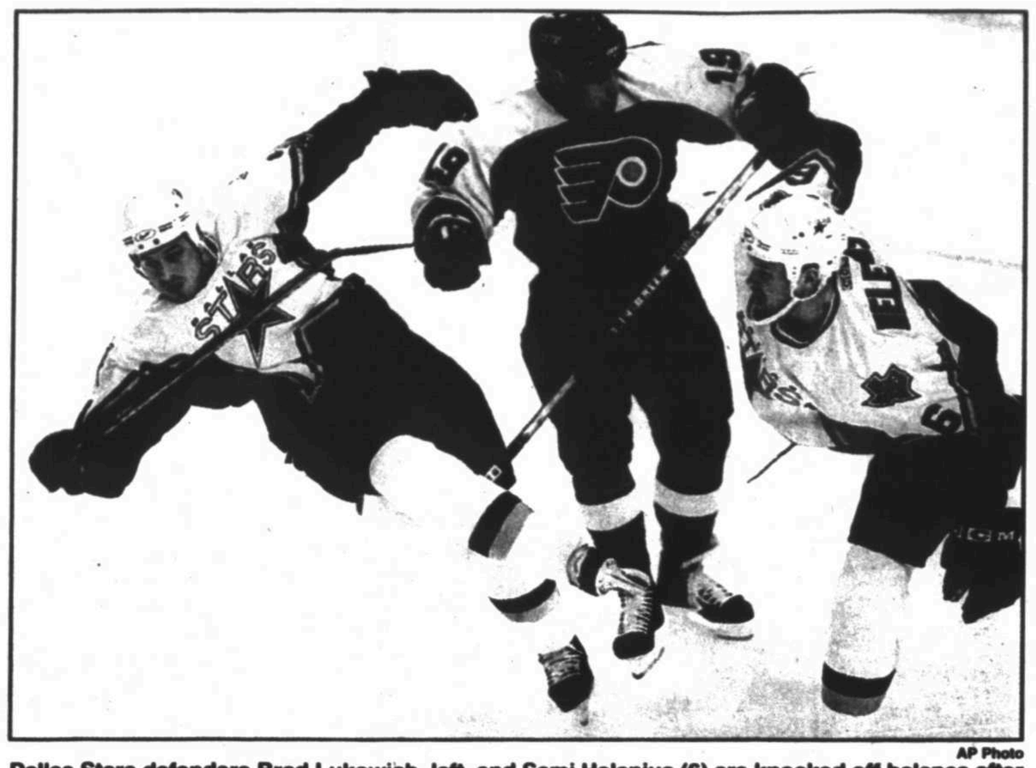

AP Photo

Dallas Stars defenders Brad Lukowich, left, and Sami Helenius (6) are knocked off balance after both tried to check Philadelphia Flyers left wing Paul Ranheim (19) away from the puck Friday during the first period in Dallas.

Newcomers score goals for Dallas in 3-3 tie with Flyers

Associated Press

DALLAS — Joe Nieuwendyk's goal with 4:45 left in regulation lifted the Dallas Stars to a 3-3 tie with the Philadelphia Flyers on Friday night.

Paul Ranheim gave the Flyers a 3-2 lead with 6:35 left with his second goal of the season on a one-timer from the right circle, but Nieuwendyk tied it 50 seconds later with his 10th goal.

Kirk Muller and Benoit Brunet, acquired in a trade with Montreal on Wednesday, also scored for the Stars, who are 2-1-3 in their last six.

Kent Manderville and Simon Gagne had the other goals for Philadelphia, which is 4-1-2 in its last seven.

Rebels basketball splits pair of games

Staff Report

ARLINGTON — In a day of mixed results for the Midland Lee boys basketball team, the Rebels didn't have as good a day as they could have, but at least one player did more than his share.

Lee opened the Arlington Martin Tournament Friday by losing to private school power Heritage Christian of Cleveland, Texas, 71-66 after failing to hold a fourth-quarter lead. After dropping down to the consolation bracket, the Rebels roared out of the locker-room with a big third quarter to defeat Bentonville, Ark. 69-52.

"I thought we played very well," said Lee coach Mark Coffman. "We played two real good teams and we very easily could have won both games."

Against Heritage, Lee (3-2) faced a much bigger lineup, which started a front line of players standing 6-foot-10, 6-8 and 6-6. The Rebels led by 11 points in the third quarter and by five with three minutes left but couldn't hold the lead.

In a highly physical game, Lee's two biggest players, 6-7 Jason Watlington and 6-6 Chris Packer, both fouled out.

"We had a very hard time matching up and I think that was the difference with the fouls," said Coffman.

Drew Coffman had a career-high 34 points in the defeat for the Rebels. That career high lasted only three hours until the end of the game with Bentonville.

Coffman, the coach's son, topped himself with 35 points in the second game, including three 3-pointers. Coffman, a junior, has increased his point total from game-to-game this season and is averaging 27.6 points a game.

"We're looking for someone to score and Drew and Art Garcia are our top two scorers," said coach Coffman. "Art's kind of in a shooting slump. Drew's been able to take over what other people haven't been able to do."

Lee trailed Bentonville 35-30 at halftime, but stormed out in the third quarter, outscoring the Arkansas school 28-7.

The Rebels will face Fort Worth Eastern Hills today at 3 p.m. in the consolation bracket.

Heritage Christian 71, Midland Lee 66

Lee : Chris Green 0 0-0 0, Edward Mayberry 0 0-0 0, Parker Foy 0 0-0 0, Elijah Smith 2 3-4 7, Cornell Hunt 1 2-2 4, Art Garcia 3 1-1 7, Rhett Butler 2 0-1 4, Jason Watlington 2 0-0 5, Drew Coffman 11 10-12 34, Jermaine Packer 2 1-1 5. Totals 23 17-21 66.

Heritage (5-0): Lamar Hurd 1 2-3 4, Shannon Edwards 1 0-0 2, Tim Mays 2 6-7 11, Marion Pompey 3 8-10 14, Elijah Miller 6 7-10 19, Janson Watson 0 2-2 2, Cedric Hensley 7 1-2 18, Brandon Stewart 0 1-1 1. Totals 20 27-35 71.

Lee	14	17	20	15—66
Heritage	11	21	13	26—71

Three-point goals: Lee 3 (Watlington 1, Coffman 2), Heritage 4 (Mays, Hensley 3). Total Fouls: Lee 24, Heritage 21. Fouled Out: Packer, Watlington, Hensley. Technical Fouls: None.

Midland Lee 69, Bentonville, Ark. 52

Bentonville: Dagley 3 5-6 11, Bennett 2 2-4 6, Watts 3 0-1 6, Sanabria 1 0-0 3, Blankenship 3 4-7 10, Coughlin 4 5-7 14, Gosslin 1 0-0 2. Totals 17 16-25 52.

Lee (3-2): Chris Green 0 0-0 0, Edward Mayberry 0 0-0 0, Parker Foy 0 0-0 0, Elijah Smith 3 2-2 8, Cornell Hunt 3 0-1 6, Art Garcia 3 1-4 8, Rhett Butler 0 0-0 0, Jason Watlington 3 0-0 6, Drew Coffman 15 2-2 35, Jermaine Packer 3 0-0 6. Totals 30 5-9 69.

Bentonville	20	15	7	10—52
Lee	13	17	28	11—69

Three-point goals: B 2 (Sanabria 1, Coughlin 1), Lee 4 (Garcia 1, Coffman 3). Total Fouls: B 11, Lee 17. Fouled Out: Watts. Technical Fouls: None

BIG FUN FOR LITTLE PEOPLE!
The 2001 Yamaha PW 50
#027935

M.S.R.P. $1,149
$899.00
Plus, Get 0-0-0
until March, 2002 on any Yamaha PW50 • PW80 • PW90
YAMAHA
GOLDEN YAMAHA
306 E. 2nd. Street
Odessa, TX
915-332-1288

Osborn and Associates
Auctioneer & Liquidators
THE LIQUIDATION SUPER CENTER
• Quality Used Office Furniture
• Business Closeouts
• Estates Auctions
• Bank & Oil Company Auctions
(915) 570-9599 • (915) 570-5802
201 W. Washington • Midland, TX 79701
Johnny Osborn
TX LIC # 13198

HOGAN PARK GOLF SHOP
3600 N. FAIRGROUNDS RD.
685-7360
Great Selection - Lowest Prices
OVER 100 BAGS TO CHOOSE FROM
NIKE Callaway GOLF Titleist Bennington PING

TABASCO BRAND SPORTSWEAR
25 Styles to Choose From
MEN'S SHIRTS
Fall 2001 Menswear, Hats & Headcovers
SBC Southwestern Bell
Look for our ad on page 227 in your SBC Southwestern Bell Yellow Pages and at www.SMARTpages.com
OPEN 7 DAYS A WEEK - DAYLIGHT TO DARK - FREE GIFT WRAPPING

CLASS "A" OFFICE SPACE
Class "A" office space at affordable rates available downtown at Centennial Tower and Heritage Center. Full service leases on 200 to 19,000 contiguous square feet available. Remodeling and space planning provided on three to five year lease terms. Premier business address and excellent maintenance service can be yours today.
Call Christi Newton at 685-1441 for an appointment to tour office space available at Centennial Tower, Heritage Center, and at ClayDesta in Oryx Tower and the A, B & C Buildings.
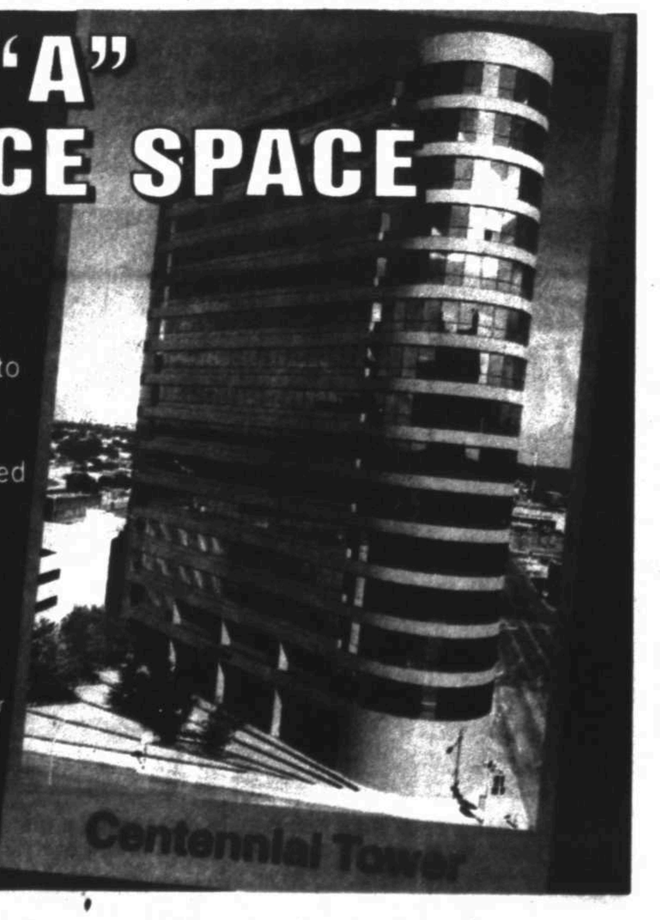

SPORTS SCOREBOARD

NBA Results

EASTERN CONFERENCE

Atlantic Division

	W	L	Pct	GB
New Jersey	9	3	.750	—
Philadelphia	7	5	.583	2
Orlando	7	6	.539	2 1/2
Boston	5	5	.500	3
New York	5	8	.385	4 1/2
Miami	2	9	.182	6 1/2
Washington	2	9	.182	6 1/2

Central Division

	W	L	Pct	GB
Milwaukee	8	1	.889	—
Detroit	7	4	.636	2
Toronto	8	6	.571	2 1/2
Indiana	8	7	.533	3
Charlotte	5	7	.417	4 1/2
Atlanta	5	8	.385	5
Cleveland	3	10	.231	7
Chicago	1	10	.091	8

WESTERN CONFERENCE

Midwest Division

	W	L	Pct	GB
Minnesota	9	2	.818	—
San Antonio	9	2	.818	—
Dallas	8	5	.615	2
Houston	7	6	.539	3
Denver	6	7	.461	4
Utah	5	8	.385	5
Memphis	1	10	.091	8

Pacific Division

	W	L	Pct	GB
L.A. Lakers	10	1	.909	—
Sacramento	9	3	.750	1 1/2
Phoenix	7	6	.539	4
Portland	7	7	.500	4 1/2
Golden State	6	6	.500	4 1/2
Seattle	6	8	.429	5 1/2
L.A. Clippers	5	8	.385	6

Friday's Games

Philadelphia 79, Cleveland 68
Toronto 91, Boston 89
Atlanta 106, Detroit 99
Dallas 104, Miami 94
Orlando 109, Charlotte 99
Phoenix 103, Memphis 89
San Antonio 97, Indiana 79
Utah 106, L.A. Clippers 101
Seattle 99, Houston 81
Portland 97, Denver 90
Golden State at L.A. Lakers, late.

Saturday's Games

Chicago at New York, noon.
Boston at Washington, 6 p.m.
Miami at Cleveland, 6:30 p.m.
Charlotte at Orlando, 6:30 p.m.
Memphis at Detroit, 6:30 p.m.
San Antonio at Minnesota, 7 p.m.
Phoenix at Dallas, 7:30 p.m.
Atlanta at Milwaukee, 8 p.m.
New Jersey at Sacramento, 9 p.m.

SuperSonics 99, Rockets 81

HOUSTON (81): Rice 0-3 0-0 0, W.Williams 3-9 1-1 8, Cato 1-2 1-2 3, Mobley 8-17 2-2 21, Norris 8-18 2-2 19, Willis 2-7 4-5 8, Torres 2-4 2-2 6, Morris 0-3 0-0 0, Griffin 6-11 2-4 16. Totals 30-74 14-18 81.

SEATTLE (99): Lewis 6-18 2-2 15, Long 2-3 0-0 4, Booth 3-7 2-2 8, Barry 5-11 3-5 15, Payton 10-19 3-5 24, Mason 9-14 3-3 21, S.Williams 0-2 0-0 0, Drobnjak 2-5 0-2 4, Radmanovic 0-0 0-0 0, Watson 4-5 0-0 8. Totals 41-84 13-19 99.

Houston	**23**	**22**	**20**	**16 — 81**
Seattle	**26**	**21**	**30**	**22 — 99**

3-Point Goals—Houston 7-21 (Mobley 3-4, Griffin 2-5, Norris 1-2, W.Williams 1-5, Morris 0-1, Rice 0-2, Torres 0-2), Seattle 4-18 (Barry 2-6, Payton 1-3, Lewis 1-7, Watson 0-1, S.Williams 0-1). Fouled out—None. Rebounds—Houston 49 (Willis 9), Seattle 48 (Barry 10). Assists—Houston 16 (Norris 6), Seattle 22 (Payton 8). Total fouls—Houston 19, Seattle 19. Technicals—Houston coach Tomjanovich 2, Seattle Defensive Three Second 2. Ejected—Houston coach Tomjanovich. A—12,838 (17,072).

Spurs 97, Pacers 79

SAN ANTONIO (97): Bowen 4-11 0-0 9, Duncan 11-24 8-9 30, Robinson 2-3 4-6 8, S.Smith 3-7 3-3 10, Parker 3-9 1-5 9, Daniels 3-6 4-4 11, M.Rose 0-6 2-2 2, Porter 2-5 4-4 9, Ferry 2-7 0-0 5, Parks 0-2 0-0 0, McCaskill 1-2 0-0 2, C.Smith 1-1 0-0 2. Totals 32-83 26-33 97.

INDIANA (79): J.Rose 8-19 0-0 17, O'Neal 4-17 1-1 9, Foster 3-7 1-3 7, Miller 6-8 4-4 17, Tinsley 1-5 2-2 4, Harrington 3-11 0-0 6, Bender 1-5 1-1 3, Brezec 1-1 0-2 2, Croshere 3-8 0-0 8, Sundov 3-4 0-0 6, Brewer 0-0 0-0 0. Totals 33-85 9-13 79.

San Antonio	**24**	**22**	**27**	**24 — 97**
Indiana	**29**	**13**	**21**	**16 — 79**

3-Point Goals—San Antonio 7-22 (Parker 2-4, Porter 1-2, Daniels 1-3, S.Smith 1-3, Bowen 1-4, Ferry 1-5, M.Rose 0-1), Indiana 4-11 (Croshere 2-5, J.Rose 1-2, Miller 1-2, Bender 0-1, Tinsley 0-1). Fouled out—Harrington, O'Neal. Rebounds—San Antonio 70 (Duncan 18), Indiana 44 (O'Neal 11). Assists—San Antonio 18 (Duncan 5), Indiana 23 (J.Rose 10). Total fouls—San Antonio 20, Indiana 30. A—18,345 (18,345).

Mavericks 104, Heat 94

DALLAS (104): Buckner 0-2 0-0 0, Nowitzki 11-17 10-10 33, Bradley 3-4 0-0 6, Nash 8-16 3-3 22, Finley 7-17 0-0 15, Hardaway 2-7 0-0 5, Griffin 3-6 0-0 6, Howard 3-10 7-9 13, Eschmeyer 0-0 2-4 2, Harvey 1-1 0-0 2. Totals 38-80 22-26 104.

MIAMI (94): Ellis 3-5 0-0 7, Mack 3-12 1-2 9, Stepania 3-6 0-2 6, Carter 1-4 0-0 2, Jones 5-13 8-8 22, Mourning 5-6 2-3 12, Strickland 5-11 4-7 14, Gatling 4-10 0-1 8, Marks 3-4 1-4 7, House 3-7 0-0 7. Totals 35-78 16-27 94.

Dallas	**23**	**31**	**24**	**26 — 104**
Miami	**29**	**21**	**17**	**27 — 94**

3-Point Goals—Dallas 6-15 (Nash 3-5, Finley 1-3, Nowitzki 1-3, Hardaway 1-4), Miami 8-15 (Jones 4-5, Mack 2-8, House 1-1, Ellis 1-1). Fouled out—None. Rebounds—Dallas 55 (Nowitzki 11), Miami 45 (Gatling 7). Assists—Dallas 19 (Nash 9), Miami 25 (Carter 12). Total fouls—Dallas 24, Miami 23. Technicals—Finley, Miami Defensive Three Second, Gatling. A—15,486 (19,600).

76ers 79, Cavaliers 68

CLEVELAND (68): J.Jones 5-13 1-2 12, Murray 1-12 2-2 4, Mihm 6-11 3-4 15, Miller 3-10 1-2 7, Person 2-9 0-0 5, Coles 1-2 0-0 2, Davis 3-8 5-6 11, Skinner 2-2 0-0 4, Langdon 0-4 0-0 0, Trepagnier 4-8 0-1 8. Totals 27-79 12-17 68.

PHILADELPHIA (79): Harpring 7-14 3-3 17, Blount 0-1 0-0 0, Mutombo 2-8 5-7 9, McKie 5-14 2-2 16, Iverson 9-30 8-11 27, Claxton 2-3 2-2 6, Bell 1-5 0-0 2, Ruffin 1-2 0-0 2, Cummings 0-0 0-0 0. Totals 27-77 20-25 79.

Cleveland	**17**	**12**	**17**	**22 — 68**
Philadelphia	**19**	**23**	**18**	**19 — 79**

3-Point Goals—Cleveland 2-16 (Person 1-5, J.Jones 1-6, Murray 0-1, Trepagnier 0-1, Langdon 0-3), Philadelphia 5-17 (McKie 4-10, Iverson 1-6, Claxton 0-1). Fouled out—None. Rebounds—Cleveland 56 (J.Jones 15), Philadelphia 56 (Mutombo 20). Assists—Cleveland 19 (Miller 6), Philadelphia 17 (Iverson 5). Total fouls—Cleveland 17, Philadelphia 18. Technicals—Cleveland Defensive Three Second, Cleveland coach Lucas, Davis. Flagrant fouls—Harpring. A—20,691 (20,444).

Magic 109, Hornets 99

ORLANDO (109): G.Hill 6-12 1-1 13, Grant 5-6 3-5 13, Hunter 0-3 1-4 1, McGrady 10-21 4-4 24, Armstrong 4-7 1-1 10, Ewing 1-2 4-4 6, Miller 7-12 2-3 21, Garrity 7-11 0-0 19, Buechler 0-1 0-0 0, Hudson 0-1 2-2 2, DeClercq 0-0 0-0 0. Totals 40-76 18-24 109.

CHARLOTTE (99): Brown 2-4 0-0 4, Nailon 5-12 0-0 10, Campbell 10-12 3-4 23, B.Davis 11-25 2-3 27, Wesley 5-17 3-3 14, Augmon 2-4 2-2 6, Magloire 4-6 5-8 13, Drew 0-5 0-0 0, Bullard 0-2 0-0 0, Moiso 1-2 0-0 2. Totals 40-89 15-20 99.

Orlando	**34**	**31**	**26**	**18 — 109**
Charlotte	**21**	**25**	**28**	**25 — 99**

3-Point Goals—Orlando 11-22 (Garrity 5-8, Miller 5-8, Armstrong 1-3, McGrady 0-3), Charlotte 4-19 (B.Davis 3-9, Wesley 1-7, Drew 0-3). Fouled out—None. Rebounds—Orlando 46 (Grant 10), Charlotte 50 (Brown 11). Assists—Orlando 27 (McGrady 8), Charlotte 25 (B.Davis 10). Total fouls—Orlando 19, Charlotte 20. Technicals—Orlando Defensive Three Second, B.Davis. A—12,097 (19,925).

Raptors 91, Celtics 89

TORONTO (91): Peterson 4-10 0-0 10, A.Davis 7-11 2-2 16, Olajuwon 2-4 0-0 4, Carter 6-21 5-8 18, A.Williams 6-13 1-1 13, Curry 0-2 0-0 0, J.Williams 2-7 2-2 6, Childs 1-5 0-1 2, Clark 7-10 5-10 19, Murray 1-1 0-0 3. Totals 36-84 15-24 91.

BOSTON (89): Walker 9-22 4-6 25, Pierce 8-23 6-7 24, Battie 0-4 2-6 2, Anderson 2-12 2-2 6, Johnson 4-7 2-2 10, Strickland 5-7 0-0 13, Blount 0-1 0-0 0, Palacio 1-2 0-0 3, Potapenko 3-5 0-0 6. Totals 32-83 16-23 89.

Toronto	**18**	**21**	**29**	**23 — 91**
Boston	**23**	**25**	**25**	**16 — 89**

3-Point Goals—Toronto 4-17 (Peterson 2-4, Murray 1-1, Carter 1-6, A.Williams 0-1, Curry 0-1, Childs 0-4), Boston 9-23 (Strickland 3-3, Walker 3-9, Pierce 2-7, Palacio 1-1, Anderson 0-1, Johnson 0-2). Fouled out—Battie. Rebounds—Toronto 62 (Clark 9), Boston 53 (Walker 12). Assists—Toronto 20 (Carter 6), Boston 20 (Anderson 8). Total fouls—Toronto 18, Boston 21. Technicals—Boston Defensive Three Second. A—18,624 (18,624).

Hawks 106, Pistons 99

DETROIT (99): Curry 4-7 2-3 10, Wallace 7-10 1-5 15, Robinson 5-17 3-5 14, Barros 4-9 0-1 8, Barry 7-11 6-7 25, Rebraca 4-10 2-2 10, Williamson 7-10 0-0 14, Jones 1-2 0-0 3. Totals 39-76 14-23 99.

ATLANTA (106): Glover 6-14 0-0 14, Abdur-Rahim 21-30 8-8 50, Mohammed 2-7 0-0 4, Davis 1-2 0-0 2, Terry 4-9 4-4 15, Vaughn 6-8 0-0 12, Kukoc 2-4 2-3 7, Bowdler 0-1 0-0 0, Mottola 1-3 0-0 2. Totals 43-78 14-15 106.

Detroit	**31**	**26**	**25**	**17 — 99**
Atlanta	**25**	**16**	**31**	**34 — 106**

3-Point Goals—Detroit 7-12 (Barry 5-6, Robinson 1-2, Jones 1-2, Barros 0-2), Atlanta 6-11 (Terry 3-3, Glover 2-4, Kukoc 1-3, Davis 0-1). Fouled out—None. Rebounds—Detroit 39 (Robinson, Wallace 10), Atlanta 43 (Abdur-Rahim 12). Assists—Detroit 21 (Williamson 5), Atlanta 21 (Terry 8). Total fouls—Detroit 16, Atlanta 20. Technicals—Atlanta Defensive Three Second 2, Kukoc. A—10,717 (19,445).

Suns 103, Grizzlies 89

PHOENIX (103): Gugliotta 3-5 0-0 6, Manon 4-7 1-1 9, Voskuhl 2-3 0-0 4, Hardaway 7-16 2-2 16, Marbury 6-9 2-2 16, Rogers 7-12 4-4 18, Outlaw 3-3 1-1 7, Delk 9-15 4-4 23, Majerle 0-1 0-0 0, Tsakalidis 1-1 2-2 4, Wallace 0-2 0-0 0, Ford 0-0 0-0 0. Totals 42-74 16-16 103.

MEMPHIS (89): Gasol 7-16 4-6 18, Long 1-5 3-6 5, Wright 5-15 3-6 13, Bather 7-12 2-2 18, Williams 2-5 1-1 7, Massenburg 0-1 0-0 0, Austin 1-1 0-0 2, N.Anderson 1-4 0-0 3, Knight 2-7 2-3 6, Buford 5-10 0-0 11, Solomon 2-5 1-1 6. Totals 33-81 16-25 89.

Phoenix	**27**	**30**	**28**	**18 — 103**
Memphis	**25**	**21**	**22**	**21 — 89**

3-Point Goals—Phoenix 3-10 (Marbury 2-2, Delk 1-5, Gugliotta 0-1, Hardaway 0-1, Rogers 0-1), Memphis 7-18 (Williams 2-4, Bather 2-5, Solomon 1-2, N.Anderson 1-3, Buford 1-4). Fouled out—None. Rebounds—Phoenix 47 (Rogers 9), Memphis 42 (Gasol, Wright 8). Assists—Phoenix 21 (Marbury 8), Memphis 20 (Williams, Long 4). Total fouls—Phoenix 25, Memphis 17. Technicals—Phoenix Defensive Three Second 2, Memphis Defensive Three Second, Williams 2. Ejected—Williams. A—16,308 (19,000).

Trail Blazers 97, Nuggets 90

DENVER (90): Bowen 1-1 2-2 4, Posey 3-7 0-0 7, LaFrentz 5-11 0-0 15, Johnson 6-9 2-4 14, Van Exel 11-25 6-7 29, Williams 1-4 0-0 2, McCloud 4-10 2-2 11, Lenard 4-7 0-0 8, Cheaney 0-1 0-0 0, C.Anderson 0-0 0-0 0. Totals 35-75 12-15 90.

PORTLAND (97): Patterson 6-15 3-4 15, Wallace 10-16 8-11 30, Davis 4-5 3-6 11, D.Anderson 3-13 5-8 12, Brunson 2-6 0-0 5, Kemp 4-8 2-4 10, Stoudamire 3-8 3-4 10, Kerr 1-3 0-0 2, Randolph 1-3 0-0 2. Totals 34-77 24-37 97.

Denver	**23**	**26**	**19**	**22 — 90**
Portland	**26**	**19**	**25**	**27 — 97**

3-Point Goals—Denver 8-19 (LaFrentz 5-8, McCloud 1-2, Posey 1-3, Van Exel 1-4, Lenard 0-2), Portland 5-12 (Wallace 2-3, Brunson 1-1, Stoudamire 1-3, D.Anderson 1-4, Patterson 0-1). Fouled out—McCloud. Rebounds—Denver 41 (McCloud 11), Portland 58 (Wallace 10). Assists—Denver 24 (Johnson 12), Portland 28 (Stoudamire 9). Total fouls—Denver 25, Portland 16. Technicals—Denver Defensive Three Second 2, Davis. A—19,479 (19,980).

Jazz 106, Clippers 101

L.A. CLIPPERS (101): Maggette 5-14 6-7 17, Brand 10-12 8-10 28, Olowokandi 1-4 0-0 2, McInnis 10-17 0-0 22, Piatkowski 4-8 3-4 13, Odom 4-11 2-2 10, Richardson 0-4 1-2 1, Rooks 1-3 0-0 2, Miles 3-5 0-0 6, Boykins 0-0 0-0 0, Ekezie 0-0 0-0 0. Totals 38-78 20-25 101.

UTAH (106): Marshall 8-11 4-4 20, Malone 7-15 10-10 24, Ostertag 0-0 0-0 0, Stockton 7-9 5-5 21, Lewis 2-4 1-2 5, Crotty 3-7 2-3 10, Amaechi 0-2 8-8 8, Kirilenko 1-4 2-3 4, Starks 0-4 1-2 1, Collins 1-1 3-6 5, Stevenson 1-3 0-0 2, Padgett 1-3 3-4 6. Totals 31-63 39-47 106.

L.A. Clippers	**31**	**23**	**32**	**15 — 101**
Utah	**23**	**29**	**26**	**28 — 106**

3-Point Goals—L.A. Clippers 5-13 (McInnis 2-3, Piatkowski 2-4, Maggette 1-3, Richardson 0-1, Odom 0-2), Utah 5-12 (Stockton 2-2, Crotty 2-3, Padgett 1-1, Malone 0-1, Starks 0-1, Lewis 0-1, Marshall 0-1, Kirilenko 0-2). Fouled out—None. Rebounds—L.A. Clippers 42 (Brand 5), Utah 43 (Marshall 9). Assists—L.A. Clippers 14 (Brand, McInnis 3), Utah 22 (Stockton, Malone 6). Total fouls—L.A. Clippers 28, Utah 20. Technicals—L.A. Clippers Defensive Three Second 2. Flagrant fouls—McInnis. A—17,942 (19,911).

College Basketball

Texas Men

GONZAGA 67, TEXAS 64

TEXAS (1-2): Mouton 5-12 2-3 13, Owens 5-12 2-3 12, Thomas 0-1 0-0 0, Ford 2-6 2-2 7, Ivey 6-11 0-0 15, Erskin 0-0 0-0 0, Klotz 2-6 0-0 4, Ross 0-0 0-2 0, Boddicker 2-10 2-2 7, Ogden 2-3 0-0 6. Totals 24-61 8-12 64.

GONZAGA (3-1): Gourde 8-14 1-3 17, Violette 6-14 5-6 17, Stepp 0-3 3-4 3, Dickau 7-17 5-6 24, Reason 2-4 0-0 4, Brooks 0-2 0-0 0, Forbes 0-0 0-0 0, Hernandez 0-1 2-2 2, Bankhead 0-0 0-0 0, Sherrell 0-0 0-0 0, Turiaf 0-2 0-0 0. Totals 23-57 16-21 67.

Halftime—Gonzaga 40, Texas 35. 3-point goals—Texas 8-21 (Mouton 1-6, Owens 0-2, Ford 1-1, Ivey 3-4, Boddicker 1-5, Ogden 2-3), Gonzaga 5-17 (Violette 0-2, Stepp 0-3, Dickau 5-11, Brooks 0-1). Fouled out—None. Rebounds—Texas 32 (Owens 9), Gonzaga 44 (Violette 11). Assists—Texas 18 (Ford 12), Gonzaga 16 (Stepp 3, Brooks 3, Hernandez 3. Total fouls—Texas 19, Gonzaga 12. A—7,922.

Mens Top 25

No. 17 OLD DOMINION 70, VA. COMMONWEALTH 51

OLD DOMINION (2-1): Howard 8-11 3-4 20, A.Spence 5-10 0-0 13, Berthieu 3-4 5-7 11, Coker 3-5 1-2 7, Thompson 2-3 2-2 6, Maiga 2-4 1-6 5, Giddens 1-2 2-2 4, M.Spence 1-2 0-0 2, Francis 0-5 2-2 2, Grant 0-2 0-0 0, Koukouvinou 0-3 0-1 0. Totals 25-51 16-26 70.

VA. COMMONWEALTH (0-2): Austgulen 8-14 5-7 21, Luckett 4-12 0-2 9, Wilks 2-7 2-3 7, Pelletier 2-9 0-0 6, McKinnon 2-6 0-0 4, Dee 1-2 0-0 2, Phelps 1-4 0-0 2, Evans 0-3 0-1 0, Wilson 0-0 0-0 0, Troyahn 0-2 0-0 0, Mancell 0-1 0-0 0, Giovannetti 0-2 0-0 0, Hogan 0-1 0-0 0. Totals 20-63 7-13 51.

Halftime—ODU 29, VCU 25. 3-Point goals—ODU 4-16 (A.Spence 3-7, Howard 1-3, M.Spence 0-1, Maiga 0-1, Thompson 0-1, Francis 0-3), VCU 4-19 (Pelletier 2-5, Luckett 1-3, Wilks 1-4, Giovannetti 0-1, Evans 0-2, McKinnon 0-2, Austgulen 0-2). Fouled out—McKinnon. Rebounds—ODU 46 (Berthieu 10), VCU 32 (Austgulen, Luckett 6). Assists—ODU 16 (Thompson 4), VCU 13 (Luckett 6). Total fouls—ODU 18, VCU 23. A—1,872.

No. 18 SYRACUSE 74, WAKE FOREST 67

SYRACUSE (5-0): Shumpert 7-16 2-2 19, Warrick 4-7 3-3 11, Forth 1-2 0-1 2, Duany 5-8 4-6 15, Williams 8-19 4-6 23, Thues 1-1 0-1 2, McNeil 1-1 0-2 2. Totals 27-54 13-21 74.

WAKE FOREST (4-2): Howard 7-13 0-0 14, Scott 6-11 0-1 12, Songaila 4-9 8-10 16, Dawson 3-11 0-0 8, Hicks 2-8 2-2 8, Danelius 2-5 0-0 4, Lepore 1-4 0-0 3, Levy 0-0 0-0 0, Murray 0-0 0-0 0, Downey 1-2 0-0 2. Totals 26-63 10-13 67.

Halftime—Wake Forest 35-32. 3-Point goals—Wake Forest 7-18 (Shumpert 3-8, Williams 3-8, Duany 1-2), Syracuse 5-21 (Hicks 2-5, Dawson 2-9, Lepore 1-3, Scott 0-1, Howard 0-2). Fouled out—None. Rebounds—Wake Forest 26 (Shumpert 5), Syracuse 44 (Songaila 10). Assists—Wake Forest 20 (Shumpert, Williams 6), Syracuse 14 (Hicks, Murray 5). Total fouls—Wake Forest 15, Syracuse 19. A—7,891.

No. 23 FRESNO ST. 63

No. 13 MICHIGAN ST. 58, Michigan St. (2-2): Ballinger 4-11 2-3 10, Torbert 3-12 1-2 8, Anagonye 4-6 0-2 8, Hill 3-12 2-3 10, Taylor 3-13 0-0 7, Wolfe 4-9 1-2 11, Anderson 1-4 2-2 4, Andreas 0-0 0-0 0, Bograkos 0-0 0-0 0. Totals 22-67 8-14 58.

Fresno St. (3-1): Felix 5-9 0-1 10, Jefferies 2-9 5-11 10, Ely 7-19 0-0 14, DeManby 2-5 0-0 6, Jackson 5-8 2-2 14, Mitchell 1-2 5-6 7, Fuller 1-1 0-0 2, Al-Sayyad 0-0 0-0 0. Totals 23-53 12-20 63.

Halftime—Fresno 32-23. 3-Point goals—Michigan St. 6-23 (Wolfe 2-2, Hill 2-8, Torbert 1-3, Taylor 1-6, Ballinger 0-4), Fresno St. 5-15 (Jackson 2-5, DeManby 2-4, Jeff 1-4, Felix 0-1, Ely 0-1, Mitchell 0-1). Fouled out—None. Rebounds—Michigan St. 49 (Anagonye 9), Fresno St. 36 (Ely 10). Assists—Michigan St. 13 (Taylor 5), Fresno St. 15 (Jefferson, DeManby 4). Total fouls—Michigan St. 19, Fresno St. 17. Technicals—Michigan St. coach Izzo, 13:40 second. A—NA.

Mens Scores

SOUTHWEST
Drake 73, Oral Roberts 68
FAR WEST
Montana 72, Concordia, Calif. 48
Utah St. 78, Utah 65
TOURNAMENT
Carrs/Safeway Great Alaska Shootout
Semifinals
Gonzaga 67, Texas 64
Consolation Bracket
St. John's 66, Oregon St. 63
Tennessee 74, Alaska-Anchorage 54
City Bank/Aloha Big Island Invitation
First Round
Colorado St. 66, S. Carolina St. 48
Weber St. 75, LSU 74, OT
Hispanic College Fund Classic
First Round
New Mexico 85, Pacific 66
Las Vegas Invitational
Third Round
Iowa St. 77, Saint Louis 72
Penn 77, E. Illinois 60
S. Illinois 78, Hartford 46
Preseason NIT
Championship
Syracuse 74, Wake Forest 67
Third Place
Fresno St. 63, Michigan St. 58
Red Auerbach Colonial Classic
First Round
George Washington 69, Binghamton 52
Yale 82, Stony Brook 62
University Hoops Classic
First Round
Hofstra 67, Kent St. 64
Illinois St. 58, UC Irvine 52
Pittsburgh 70, Oakland, Mich. 53
South Florida 82, Robert Morris 55
Atlanta Marriott Northwest Classic
First Round
E. Washington 67, Hartford 50
Georgia Tech 88, N.C.-Asheville 56
Coaches Vs. Cancer Classic
Third Place
Maryland 54, DePaul 36
Third Place
Iowa St. 87, Mississippi St. 74
Coca-Cola Billiken Classic
First Round
Lipscomb 81, New Orleans 63
Saint Louis 71, Lamar 41
Colorado State Coors Classic
First Round
Colorado St. 85, West Virginia 74
Evansville 69, Toledo 64
Coors Classic
First Round
Colorado 96, Bowling Green 44
Houston 61, Yale 59
Dead River Co. Classic
First Round
Bradley 84, Maine 56
Wis.-Green Bay 64, Xavier 51
FIU Thanksgiving Tournament
First Round
Fla. International 71, Northwestern 53
Michigan St. 60, Monmouth, N.J. 52
Kroger Thanksgiving Classic
First Round
Auburn 67, Charleston Southern 52
Chicago St. 51, Stephen F.Austin 42
LMU Thanksgiving Classic
First Round
Arkansas St. 74, Ball St. 72
Loyola Marymount 72, Louisiana-Monroe 63
Lady Tiger Classic
First Round
Kentucky 100, Sam Houston St. 55
Memphis 71, UMKC 43
New Orleans Classic
Second Round
Southern U. 53, Florida A&M 36
Pepperdine Thanksgiving Classic
First Round
Alabama 90, Louisville 89
Pepperdine 84, William & Mary 71
SJU Thanksgiving Tournament
First Round
Hofstra 61, St. John's 34
San Diego 73, Fordham 63
SWT Classic
First Round
High Point 75, Louisiana-Lafayette 56
SW Texas 71, Ark.-Little Rock 42
San Juan Shootout
First Round
Hampton 67, Kansas 63
N. Iowa 76, UCF 57
Nebraska 86, Colgate 45
Tulane 109, Puerto Rico-Mayaguez 39
Seattle Times Classic
First Round
Santa Clara 80, Princeton 52
St. Mary's Thanksgiving Classic
First Round
Illinois 85, James Madison 45
St. Mary's, Cal. 73, Stony Brook 46
Texas A&M-Corpus Christi Tournament
First Round
Mercer 74, E. Illinois 53
Texas A&M-Corpus Christi 66, Murray St. 52
UNCG Marriott Classic
First Round
Delaware 62, Liberty 56
UNC-Greensboro 87, Canisius 66
UTSA Classic
First Round
North Texas 64, Texas-San Antonio 57
Oklahoma 90, Butler 44
Winthrop Classic
First Round
Fairleigh Dickinson 62, Winthrop 50
North Carolina 117, Howard 57

Women's Scores

SOUTHWEST
New Mexico 98, UTEP 45
FAR WEST
Boise St. 57, Idaho 52
Cal St.-Fullerton 64, Morgan St. 59
Mississippi 66, Montana St. 59
N. Arizona 65, Cal Poly-SLO 58
Portland St. 71, UC Irvine 69
MIDWEST
N.C. State 50, Indiana 44
SW Missouri St. 64, Arkansas 48
SOUTH
Miami 72, Ind.-Pur.-Indpls. 58
Old Dominion 70, Va. Commonwealth 51
South Alabama 69, Ark.-Pine Bluff 31
Tennessee 90, Louisiana Tech 75
EAST
Michigan 81, New Hampshire 61
Rice 65, Massachusetts 60, 3OT
Alaska Fairbanks Tournament
First Round
W. Illinois 70, Long Beach St. 61
Asahi Rainbow Wahine Classic
First Round
Oklahoma St. 77, Weber St. 64
Penn St. 89, Florida Atlantic 66
Stanford 96, Minnesota 65

NFL Standings

AMERICAN CONFERENCE

East

	W	L	T	Pct	PF	PA
N.Y. Jets	7	3	0	.700	208	182
Miami	6	3	0	.667	180	185
New England	5	5	0	.500	223	195
Indianapolis	4	5	0	.444	244	258
Buffalo	1	8	0	.111	153	239

Central

	W	L	T	Pct	PF	PA
Pittsburgh	7	2	0	.778	155	97
Baltimore	6	4	0	.600	174	166
Cleveland	5	4	0	.556	171	150
Cincinnati	4	5	0	.444	140	186
Jacksonville	3	6	0	.333	151	148

West

	W	L	T	Pct	PF	PA
Oakland	7	2	0	.778	250	191
Seattle	5	4	0	.556	175	205
Denver	6	5	0	.545	254	239
San Diego	5	5	0	.500	246	206
Kansas City	2	7	0	.222	171	199

NATIONAL CONFERENCE

East

	W	L	T	Pct	PF	PA
Philadelphia	6	3	0	.667	229	118
N.Y. Giants	5	5	0	.500	181	178
Washington	4	5	0	.444	128	203
Arizona	3	6	0	.333	154	221
Dallas	2	8	0	.200	156	229

Central

	W	L	T	Pct	PF	PA
Chicago	7	2	0	.778	201	139
Green Bay	7	3	0	.700	237	167
Minnesota	4	5	0	.444	183	229
Tampa Bay	4	5	0	.444	183	163
Detroit	0	10	0	.000	192	291

West

	W	L	T	Pct	PF	PA
St. Louis	8	1	0	.889	279	146
San Francisco	7	2	0	.778	227	204
Atlanta	5	4	0	.556	178	184
New Orleans	5	4	0	.556	209	182
Carolina	1	9	0	.100	154	242

Sunday's Games

Miami at Buffalo, noon.
Atlanta at Carolina, noon.
Seattle at Kansas City, noon.
San Francisco at Indianapolis, noon.
Washington at Philadelphia, noon.
Pittsburgh at Tennessee, noon.
Cincinnati at Cleveland, noon.
Arizona at San Diego, 3:05 p.m.
NewOrleans at NewEngland, 3:05 p.m.
Oakland at N.Y. Giants, 3:15 p.m.
Baltimore at Jacksonville, 3:15 p.m.
Chicago at Minnesota, 7:30 p.m.
Open: N.Y. Jets

Monday's Game

Tampa Bay at St. Louis, 8 p.m.

CHL Standings

NORTHERN CONFERENCE

Northeast Division

	W	L	OTL	Pts	GF	GA
Memphis	12	2	3	25	56	37
Fort Worth	8	6	1	17	44	43
Boss.-Shreveport	7	7	0	14	43	45
Indianapolis	4	8	3	11	45	51

Northwest Division

	W	L	OTL	Pts	GF	GA
Oklahoma City	10	2	3	23	56	42
Amarillo	7	7	2	16	48	52
Wichita	6	9	1	13	44	63
Tulsa	4	9	0	8	34	45

SOUTHERN CONFERENCE

Southeast Division

	W	L	OTL	Pts	GF	GA
Austin	11	4	0	22	54	38
San Antonio	10	5	0	20	63	44
San Angelo	9	6	0	18	48	48
Corpus Christi	4	7	5	13	38	51

Southwest Division

	W	L	OTL	Pts	GF	GA
Odessa	8	5	3	19	42	35
New Mexico	9	6	0	18	43	38
El Paso	8	6	1	17	45	49
Lubbock	4	7	4	12	44	56

Note: One point for loss in overtime or shootout. Overtime or shootout losses are only denoted in the OTL column, not the loss column.

Friday's Games

Memphis 4, Indianapolis 1
Lybbock 6, El Paso 5, OT
San Angelo 4, Corpus Christi 1
Amarillo 4, Oklahoma City 3, OT
New Mexico 2, Odessa 1
Boss.-Shreveport 5, San Antonio 3
Austin 2, Fort Worth 1
Wichita 6, Tulsa 2

Saturday's Games

Corpus Christi at Boss.-Shreveport
Odessa at El Paso
Austin at Fort Worth
San Angelo at San Antonio
Lubbock at New Mexico
Memphis at Indianapolis
Tulsa at Wichita
Amarillo at Oklahoma City

Harrah's Odds

NCAA Football
Saturday

FAVORITE	LINE	UNDER DOG
at Temple	19	Connecticut
at Syracuse	3 1/2	Boston Co.
at Michigan St.	2 1/2	Penn St.
at Indiana	2	Purdue
Wisconsin	3	at Minnesota
at N.C. State	25	Ohio
Pittsburgh	3 1/2	at West Va.
at O

College Football Top 25 & Texas Colleges

No. 8 TEXAS 21, TEXAS A&M 7

Texas	7	0	0	14 — 21
Texas A&M	0	0	7	0 — 7

First Quarter

Tex—Jeffery 23 blocked punt return (Mangum kick), 7:44

Third Quarter

A&M—Joseph 4 run (Scates kick), 10:45

Fourth Quarter

Tex—Benson 5 run (Mangum kick), 7:22

Tex—Benson 12 run (Mangum) 1:55

A—87,555.

	Tex	A&M
First downs	14	10
Rushes-yards	35-97	31-48
Passing	138	117
Comp-Att-Int	16-33-0	17-38-2
Return Yards	97	48
Punts-Avg.	11-31	10-29
Fumbles-Lost	1-0	2-0
Penalties-Yards	6-49	6-45
Time of Possession	28:51	31:09

INDIVIDUAL STATISTICS

RUSHING—Texas, Benson 27-79, Simms 7-10, Robin 1-8. Texas A&M, Joseph 23-71, Weber 2-2, Fleming 1-(minus 3), Farris 5-(minus 22).

PASSING—Texas, Simms 16-33-0-138. Texas A&M, Farris 16-37-2-123, Porter 1-1-0-(-6).

RECEIVING—Texas, R. Williams 8-56, Scalfo 3-40, Robin 2-16, Thomas 2-16, Johnson 1-8. Texas A&M, Murphy 4-23, Porter 3-26, Jones 2-29, Thomas 2-16, Weber 2-15, Joseph 2-12, Goynes 1-2, Farris 1-(minus 6).

TCU 37, No. 17 Louisville 22

Louisville	7	7	0	8 — 22
TCU	14	13	7	3 — 37

First Quarter

TCU—Madise 80 pass from Printers (Browne kick), 14:42

TCU—Printers 3 run (Browne kick), 13:04

Lou—Owens 22 pass from Ragone (Smith kick), 1:12

Second Quarter

TCU—M.Schobel 24 pass from Printers (Browne kick), 14:21

TCU—FG Browne 22, 12:20

TCU—FG Browne 50, :16

Lou—Branch 78 pass from Ragone (Smith kick), :05

Third Quarter

TCU—M.Schobel 22 pass from Printers (Browne kick), 9:14

Fourth Quarter

TCU—Browne 37, 7:22

Lou—Ghent 5 pass from Ragone (Ragone pass from Branch), 2:36

A—22,176.

	Lou	TCU
First downs	20	19
Rushes-yards	25(-47)	42-178
Passing	381	256
Comp-Att-Int	33-52-0	13-24-1
Return Yards	13	15
Punts-Avg	8-43.1	5-43.4
Fumbles-Lost	4-3	0-0
Penalties-Yards	10-103	11-125
Time of Possession	31:06	28:54

INDIVIDUAL STATISTICS

RUSHING—Louisville, Patterson 7-24, Stallings 2 (minus 1), Parker 1-(minus 9), Ragone 15-(minus 61). TCU, Madison 31-156, Printers 7-17, Holts 2-7, team 2-(minus 2).

PASSING—Louisville, Ragone 32-50-0-359, LeFors 1-1-0-22, Branch 0-1-0-0. TCU, Printers 13-24-1-256.

RECEIVING—Louisville, Ghent 8-58, Branch 7-133, Parker 7-67, Russell 5-59, Stallings 3-22, Owens 1-22, Patterson 1-17, Glenn 1-3. TCU, Madise 4-116, Schobel 4-59, Dunbar 2-52, Williams 2-22, Madison 1-7.

No. 14 Colorado 62, No. 2 Nebraska 36

Nebraska	3	20	7	6 — 36
Colorado	28	14	0	20 — 62

First Quarter

Colo—Purify 39 run (Flores kick), 12:17

Colo—Graham 21 pass from Pesavento (Flores kick), 11:47

Colo—Pesavento 1 run (Flores kick), 5:35

Neb—FG J.Brown 27, 3:23

Colo—C.Brown 12 run (Flores kick), 1:50

Second Quarter

Colo—C.Brown 1 run (Flores kick), 12:21

Neb—Kriewald 24 run (J.Brown kick), 9:37

Neb—Diedrick 32 run (kick failed), 5:56

Colo—C.Brown 36 run (Flores kick), 3:19

Neb—Diedrick 2 run (J.Brown kick), 2:53

Third Quarter

Neb—Crouch 6 run (J.Brown kick), 4:17

Fourth Quarter

Colo—C.Brown 1 run (Flores kick), 12:50

Colo—C.Brown 13 run (pass failed), 11:33

Colo—C.Brown 8 run (Flores kick), 9:41

Neb—Crouch 7 run (run failed), 7:14

A—53,790.

	Neb	Colo
First downs	21	25
Rushes-yards	49-354	52-380
Passing	198	202
Comp-Att-Int	13-28-2	9-16-0
Return Yards	8	47
Punts-Avg	4-45	6-40
Fumbles-Lost	2-2	1-0
Penalties-Yards	8-80	9-75
Time of Possession	29:39	30:21

INDIVIDUAL STATISTICS

RUSHING—Nebraska, Crouch 18-162, Diedrick 16-94, Collins 11-61, Kriewald 1-24, Davies 2-9, Vedral 1-4. Colorado, C.Brown 24-198, Purify 20-154, Pesavento 3-22, Houston 2-4, C.Johnson 1-3, Drumm 1-0, team 1-(minus 1).

PASSING—Nebraska, Crouch 13-28-2-198. Colorado, Pesavento 9-16-0-202.

RECEIVING—Nebraska, Gibson 4-37, Collins 4-19, W.Thomas 3-109, Wistrom 2-33. Colorado, Graham 4-112, McCoy 1-34, Brunson 1-26, Hollowell 1-13, Cormier 1-10, C.Johnson 1-7.

No. 23 Fresno St. 40, San Jose St. 21

San Jose St.	14	0	0	7	— 21
Fresno St.	7	9	10	14	— 40

First Quarter

SJS—Shepherd 87 pass from Arroyo (Gilliam kick), 14:40

FS—Berrian 8 pass from Carr (Asparuhov kick), 11:26

SJS—Miles 1 pass from Arroyo (Gilliam kick), :44

Second Quarter

FS—Carr 2 run (kick failed), 2:38

FS—FG Asparuhov 32, :02

Third Quarter

FS—Gaines 2 run (Asparuhov kick), 10:44

FS—FG Asparuhov 23, 1:16

Fourth Quarter

FS—Wright 26 pass from Carr (Asparuhov kick), 12:58

SJS—Shepherd 53 pass from Pauley (Gilliam kick), 12:36

FS—Carr 1 run (Asparuhov kick), 9:22

A—42,881.

	SJS	FS
First downs	21	32
Rushes-yards	27-42	51-282
Passing	450	328
Comp-Att-Int	26-41-4	21-37-1
Return Yards	135	127
Punts-Avg.	1-38.0	2-40.5
Fumbles-Lost	2-2	0-0
Penalties-Yards	7-45	9-80
Time of Possession	29:27	31:33

INDIVIDUAL STATISTICS

RUSHING—San Jose St., Julien 19-22, Pauley 3-11, Crooks 3-7, Arroyo 1-2, DeVore 1-0. Fresno St., Gaines 18-107, Carr 15-61, Levi 11-52, Smith 2-24, Fontenot 2-20, Wright 2-12, Berrian 1-6.

PASSING—San Jose St., Arroyo 25-37-3-397, Pauley 1-3-1-53, Crooks 0-1-0-0. Fresno St., Carr 21-36-0-328, Shabaglian 0-1-1-0.

RECEIVING—San Jose St., Shepherd 8-264, Pauley 6-61, Wooden 4-56, Le Blanc 2-40, Julien 2-12, Battle 1-15, Campos 1-2, Miles 1-1, Dehoney 1-(minus 1). Fresno St., Berrian 8-109, Smith 4-83, Wright 4-73, Gaines 4-47, Levi 1-16.

LSU 41, No. 24 ARKANSAS 38

Arkansas	10	9	6	13	— 38
LSU	7	13	7	14	— 41

First Quarter

LSU — Toefield 62 run (Corbello kick), 1:20

ARK — Jones 3 run (O'Donohoe kick), 9:41

ARK — FG O'Donohoe 27, :59

Second Quarter

ARK — FG O'Donohoe 20, 9:09

LSU — Toefield 9 run (Corbello kick), 3:24

ARK — Smith 15 pass from Jones (pass failed), 1:19

LSU — Reed 20 pass from Davey (pass failed), :51

Third Quarter

LSU — Clayton 60 pass from Davey (Corbello kick), 8:17

ARK — Hamilton 61 pass from Jones (pass failed), 3:49

Fourth Quarter

LSU — Reed 38 pass from Davey (Corbello kick), 9:09

LSU — Toefield 17 run (Corbello kick), 8:21

ARK — Wilson 11 pass Clark (pass failed) 6:29

ARK — Hamilton 15 pass Clark (O'Donohoe kick), 2:27

A—89,560.

	Ark	LSU
First downs	22	22
Rushes-yards	42-146	37-159
Passing	266	359
Return yards	74	31
Comp-Att-Int	16-33-2	19-33-4
Punts-Avg	4-45	3-46
Fumbles-lost	0-0	1-1
Penalties-yards	5-57	7-60
Time of Possession	32:38	27:22

INDIVIDUAL STATISTICS

RUSHING—Arkansas, Jones 13-73, Cobbs 10-42, Birmingham 4-17, Talley 10-16, Pikerce 3-12, Clark 2-(minus 14). LSU, Toefield 30-173, Davis 2-8, Davey 2-(minus 6), Team 3-(minus 16).

PASSING—Arkansas, Clark 10-22-0-137, Jones 5-10-2-118, Howard 1-1-0-11. LSU, Davey 19-33-4-359.

RECEIVING—Arkansas, Wilson 7-115, Smith 4-42, Hamilton 2-76, Birmingham 2-22, Clark 1-11. LSU, Reed 7-183, Myers 5-40, Clayton 4-83, Royal 1-27, Toefield 1-22, Webster 1-4.

Colorado upsets Nebraska, 62-36

Associated Press

■ **College Football**

BOULDER, Colo. — A 32-point deficit — and Chris Brown's school-record scoring spree — proved too much even for powerful Nebraska to overcome.

Colorado's explosive offense raced to a 35-3 lead early in the second quarter, and the No. 14 Buffaloes withstood a mid-game rally to upset the No. 2 Cornhuskers 62-36 on Friday.

Brown ran for a school-record six touchdowns — three of them in the fourth quarter — as Colorado (9-2, 7-1 Big 12) won the Big 12 North to advance to the league's championship game Dec. 1.

It was the most points ever scored against Nebraska, eclipsing the 61 points by Minnesota in 1945.

The loss was a blow to Nebraska's hopes for a sixth national championship. Nebraska (11-1, 7-1) had been No. 1 in the Bowl Championship Series ratings for the last four weeks.

Brown's fourth TD run with 12:50 remaining capped a 93-yard drive, giving Colorado a 49-30 lead after the Huskers had cut the deficit to 12 points.

Safety Michael Lewis intercepted Eric Crouch's pass moments later, and Brown ran 13 yards for his fifth score.

No. 6 came after an interception by linebacker Joey Johnson, giving Colorado another 32-point advantage, 62-30, with 9:41 left.

Colorado generated 582 total yards, compared to Nebraska's 552.

TCU 37, No. 17 Louisville 22

FORT WORTH — Casey Printers threw three touchdown passes, including an 80-yarder on the game's first play, as TCU kept its faint bowl hopes alive with a 37-22 victory over No. 17 Louisville on Friday.

Louisville (10-2, 6-1 C-USA) had its seven-game winning streak snapped, but had already clinched the Conference USA title for the second straight year and accepted a berth to play in the Liberty Bowl.

The Cardinals couldn't overcome another early 14-0 deficit, like they did last week at East Carolina when they won 39-34 for the C-USA title and their 10th straight league win.

After Printers started with the 80-yard TD pass to Adrian Madise, who caught the ball in stride at midfield, TCU (5-5, 3-3) recovered a pooch kick that no Louisville player fielded. Four plays later, Printers scored on a 3-yard keeper for a 14-0 lead less than two minutes into the game.

LSU 41, No. 24 Arkansas 38

BATON ROUGE, La. — LaBrandon Toefield ran for 173 yards and three touchdowns and Josh Reed had 183 yards receiving as LSU beat Arkansas 41-38 Friday to remain in the Southeastern Conference Western Division title race.

No. 24 Arkansas and LSU were both in the running for a share of the division championship and a spot in the SEC title game. LSU (7-3, 4-3), the preseason favorite to win the SEC West, will win the division if it beats Auburn next Saturday.

Arkansas (7-4, 4-4), picked to finish last in the West, came into the game with a six-game winning streak. The Razorbacks needed to beat LSU, then have the Tigers beat Auburn to win the division.

Scorpions defeat Jackalopes, 2-1

Staff Report

ALBUQUERQUE, N.M. — It was the little things which came back to bite the Odessa Jackalopes Friday night.

In a four-minute span midway through the second period, the Jacks suffered two crucial defensive breakdowns against the New Mexico Scorpions which resulted in a pair of goals. That was all the Scorpions needed as they defeated the Jacks 2-1 in a Central Hockey League game.

New Mexico scored its first goal when Jonathan Beaulieu got the puck off the faceoff and scored on an odd-man rush to make it 1-0. The goal, though, was even more painful, as the Jacks had a power play advantage, but Mike Sanderson made a bad pass which Chris Richards intercepted to beat Joe Harris for an unassisted goal and a 2-0 lead which made the difference.

"We actually gave them two goals," said Jacks coach Don McKee. "It was similar to a situation in Lubbock the other night when had had the power play and gave up a goal. We've had three or four games hwre mental mistakes have been very, very costly."

The Jacks did convert a power play opportunity early in the third period when Rob Frid scored off an assist from Scott Hillman and Matt Cressman to make it 2-1, but that was it for the scoring.

Odessa will continue its road swing tonight when it goes to El Paso for an 8:05 p.m. game. If recent history is any indication, it should be a tight game, since the Jacks have played four straight one-goal games.

"The number of one-goal gaqmes shows the parity of this league," said McKee.

Odessa will have to make a personnel change prior to tonight's game. Don Margettie, the team's leading scorer who has been out the past five games with a cracked rib, will return from the injury list, forcing the Jacks to cut a player loose.

New Mexico 2, Odessa 1

Odessa	0	0	1	—1
New Mexico	0	2	0	—2

Second Period — 1, NM, Jonathan Beaulieu (Joseph Yann, Sergei Radchenko), 10:06. 2, NM, Chris Richards (unassisted), 13:48.

Third Period — 3, Od., Rob Frid (Scott Hillman, Matt Cressman), 6:36.

Shots: Odessa 6-6-13—25. New Mexico 7-12-6—25. Power Play Opportunities: Odessa 1-of-5, New Mexico 0-of-7. Goalies: Odessa (Joe Harris 23 saves). New Mexico (Scott Myers 24 saves). Penalties-Minutes: Odessa 9-21. New Mexico 8-27.

Olympians Taylor and Vinson triumph

Associated Press

NEW YORK — Jermain Taylor and Clarence Vinson, bronze medalists for the United States in the Sydney Olympics, remained undefeated as professionals Friday night at Roseland.

The three Olympians on the card — Brian Viloria was the third — donated their entire purses to the Twin Towers Fund. Other fighters made donations and all proceeds from the "Fighting for America — A Night of Thanksgiving" show will go to the fund.

Taylor, a middleweight from Little Rock, Ark., opened a a cut above Undra White's left eye and the scheduled six-round fight was halted 14 seconds into the fourth. The win was the seventh, five by knockout, for Taylor, who weighed in at 159 pounds.

Lady Chaps get huge win over Barton County

Staff Report

GREAT BEND, Kans. — The Midland College women's basketball team started off the Pizza Hut Barton County Community College Classic on Friday with a big win over the host team.

The Lady Chaps' 88-69 victory over Barton County was one that coach Ron Jones seemed to enjoy.

"Barton came to our place last year and we beat them at home, and I believe they're better this year," Jones said. "This is the best game we've played (this season) and this is the second game in a row that I think we've done a really good job in halfcourt, team defense. We'd been giving up easy baskets, but I'm starting to see improvement in that area."

The Lady Chaps dominated on the boards, outrebounding Barton, 59-39. Amisha Carter grabbed 19 rebounds and Jacquanda Amaker had 10. Carter also led MC in scoring with 20 points, sharing high-point honors with teammate Hazel Woods.

Midland College will play Dodge City (Kans.) Community College today.

Midland College 88, Barton County CC 69

Midland College (9-2): Kami Bates 2 1-2 6, Miranda Cornelius 1 4-8 6, Mika Robertson 1 2-2 4, Amisha Carter 6 8-10 20, Althea Byfield 0 0-0 0, Noelle Griffin 1 0-0 3, Hazel Woods 6 6-8 20, Brooke Campbell 2 0-1 4, Jacquanda Amaker 5 3-5 13, Kim Carson 1 0-1 2, Sylvia Butler 5 0-0 10. **Totals 30 24-37 88.**

Barton County: Grbich 1 2-3 4, Kendrick 8 0-0 22, Urban 1 0-0 2, Jeffrey 1 0-0 3, Kiseljova 5 6-6 16, Lee 1 0-1 3, Irvine 0 2-2 2, Book 2 0-0 5, Cox 2 2-2 4, Minnis 2 1-2 5, Vargas 0 1-2 1. **Totals 23 14-18 69.**

Halftime: MC 53, BC 38. **3-point goals:** MC 4 (Woods 2, Griffin 1, Bates 1), BC 9 (Kendrick 6, Jeffrey 1, Lee 1, Book 1). **Total fouls:** MC 18, BC 27. **Fouled out:** Kiseljova, Cox. **Technical fouls:** none.

SMITH: Rebuilding plan could use salary cap freedom

(From 1B)

He didn't play at all in the fourth quarter.

Hambrick, who spent last season on the practice squad as an undrafted rookie, switched from fullback to featured back during the rally.

But with the Cowboys trailing 26-3, running wasn't much of an option. In fact, the only two times Dallas handed off the rest of the game were Hambrick's two scoring runs.

Hambrick also caught a short pass and turned it into a 23-yard gain with a combination of shifty moves and bulldozing remnis-cent of Smith in his prime. The play came midway through the drive that resulted in the first touchdown of Hambrick's career.

Smith has 486 yards this season, jeopardizing his streak of 10 straight 1,000-yard seasons. He last missed it in his rookie year, 1990. Smith must average 86 yards the final six games to make it.

The slowdown also affects Smith's pursuit of Walter Payton's career rushing record. He's 1,074 yards behind.

Most jarring is the zero next to Smith's name on the team's scoring chart. Stranger still is one of the guys ahead of him: kicker Tim Seder.

That quirk is typical of the frustration Smith has felt this season.

As one of two holdovers from Dallas' Super Bowl teams of the 1990s, he's had trouble dealing with the revolving door at quarterback. The Cowboys (2-8) have used four starters and still haven't found a competent heir to Troy Aikman. They've lost their last four games since winning two in a row.

The lack of a passing threat allows defenses to concentrate on stopping the run. Smith has mentioned that often when he complains about the team's plight. Offensive coordinator Jack Reilly's play-calling has been another of Smith's targets.

He's also said several times this season that he's tired of auditioning players and wants more emphasis on winning. When he said it again early this week, coach Dave Campo said that if Smith doesn't like what's going on he should retire.

Dallas' rebuilding plan could use the salary cap freedom Smith's departure would provide. However, the team's reputation and relationship with fans would be hurt if he left on a sour note, especially with Payton's record so close.

GAME: Benson ends season with 974 yards rushing

(From 1B)

mances ended at five, missed out on becoming Texas' seventh consecutive 1,000-yard rusher, but he gained 24 yards in the winning drive that kept the Longhorns' hopes alive for a BCS bowl game.

"I think we have (done all we can) and I think everybody else thinks we have," Brown said. "What we've got to do is hope the system works for us."

The Aggies' defense matched the Longhorns throughout the game until the late breakdowns.

After trailing throughout the first half, the Aggies finally ended a string of 10 quarters without a score by the offense early in the third on a 4-yard run by Keith Joseph for a 7-7 tie.

Mickey Jones' 37-yard punt return set up the score, and a bruising open-field block by Jay Brooks, who missed the previous four games with a groin injury, cleared the way.

Mark Farris completed passes of 11 yards to Terrence Murphy and 14 yards to Greg Porter before Joseph's touchdown with 10:45 left in the third quarter.

Joseph's touchdown was only the second against Texas defense in the third quarter this season. The Longhorns had outscored their opponents 79-7 in the third quarter prior to the game.

Texas needed help from its defense to scratch out a 7-0 halftime lead. The Longhorns got it with a 23-yard return by Tony Jeffery with 7:44 left in the first quarter after Roderick Babers blocked his second punt in as many games.

Quarterback Chris Simms had been especially strong since the Longhorns' 14-3 loss to Oklahoma, throwing 16 touchdown passes as Texas won five straight. But he didn't show any of that form against the Aggies, finishing 16-of-33 for 138 yards.

A&M's defense matched its rival in the first half, holding Simms and Texas' offense to 92 total yards as it held the Longhorns offense scoreless for the first time since the Texas' Big 12 championship game against Nebraska in 1999.

Benson entered the game needing 105 yards to break 1,000 yards for the season. He was trying to beat Ricky Williams' freshman record of 990 yards, but finished the game with 79 yards on 27 carries for 974 yards.

BUY RED WINGS this CHRISTMAS OR SURF ONLINE IN A PAIR OF TAOS MOCCASINS
411 ANDREWS HWY. • 682-2981

BI-RITE AUTO SALES INC.
3900 West Wall • Midland, Texas 79703
915-697-2678 OR 915-522-2640
SPECIALIZING IN AUTOS FROM $3,000 TO $15,000
Let Us Help Rebuild Your Credit
Financing Available

BIG 3 TIRE
TIRES & COMPLETE AUTO REPAIR
• Brake Service • Tune Ups • Alignments • Exhaust Systems
682-5248
Mon. - Fri. • 7:30 AM to 6:00 PM
2004 S. Fairgrounds Rd.
90 Days Same As Cash
Call Us For Details
Tech-Net Professional Auto Service
SBC Southwestern Bell

FREE Leather Case, Car Charger, and Hands Free Kit with this coupon
Bad Credit Good Credit Everyone Approved
Rate Plans Starting at $19
Phones starting at $39
*Some restrictions apply. See store for details.
intouch Telecom
522-1033

What Could Be Better Then A Christmas Day Bike Ride?
Schwinn Predator Trail Limited Edition
Schwinn Sierra Limited Edition
Reg. $219.99 NOW $179.99
Reg. $289.99 NOW $199.99
Great Selection - Great Prices
Limited to Stock on Hand
Store Hours – 9:00 am - 7 pm
Through Christmas • Monday - Saturday
Peyton's Bikes
4712 N. Midkiff 699-1718
www.peytonsbikes.com

Let us help you get to where you want to be.
Personalize
westtexas

Nueva Vista Golf Club is now offering multi-play packages for individuals, corporations and organizations of all types.
Save up to 30% on green fees and cart fees!
THE FINEST IN PUBLIC GOLF IS RIGHT HERE IN MIDLAND
Nueva Vista GOLF CLUB
6101 W. Wadley Ave. 520-0500
Superior Greens
Great Course
Great Fun
www.nuevavistagolf.com

Buy Any New Car NO Payments For 15 Months

THATS FEBRUARY 2003!

What Could You Do With No Car Payments For 1 Year?

Have extra money for Christmas this year, and next year! • Pay off some of those credit cards • Finally put some money in your savings account • Get a hotel room for your in-laws once a month for the next year, and still have money left to take them to dinner • Get that landscaping done • Improve your wardrobe, not that you need it • Let your spouse go on that shopping spree to Dallas • Plan a trip to Las Vegas • That land you've been wanting? Go get it. • Make more contributions to your favorite charities • Have money to give the Salvation Army Bell Ringer this year • Say "Lunch is on me" more often • Get the updates to your computer software • Redecorate the bedroom, or the kitchen, or the living room, or all of them • Go ahead, start that IRA • You could fill your new Montero, Eclipse, or Galant for 2 or 3 years with gas • Increase your life insurance amount • Get rid of any past due bills you may have • Debt? What debt? Finally pay off those credit cards • Go somewhere every weekend for the next year - and stay in a hotel this time • Buy all the camping gear for that great family expedition into the great unknown, or the local lake • Buy those jet ski's you've been eyeballing and live at the lake every weekend for the whole summer • Buy all those computer/playstation games you've been wanting • Start a new hobby -- start several new hobbies • Have a home stereo system that is the envy of all your friends • Cable TV or Satellite? Both! • Buy tickets this year to the charity fish fry -- so you don't have to cook • That kid who comes to your door selling candy? This year, buy some • You know you've always had an eye for art. Go buy a painting. • You've had those dishes since you were married. Maybe it's time for a new set • Start saving up for that anniversary trip • Give regular allowances to the kids? Nah! • Ask About 0•0•0

*With Approved Credit, No Payments Until February 2003

MOTOR CITY

MITSUBISHI MOTORS

wake up and drive™

4101 East 42nd ODESSA, TEXAS (915) 550-8728

NOV 24 2001

THE WEEKLY MARKET IN REVIEW

NEW YORK STOCK EXCHANGE

Name	Last	Chg	Wkly
A B C			
AAR	8.30	–.10	+1.04
ABB Ltd n	11.30	+ .60	+.25
ABN Amro n	18.67	+ .07	–.06
ABN pfA	25.60	+ .16	+ .10
ABN pfB	25.15	– .01	– .10
ACE Ltd	38.23	– .67	+ .98
ADLN Ltd	34.80	– .91	–1.94
ACM Incm	9.15		+ .02
AES Cp	17.44	+ .53	+ .49
AES pfC	38.95	+1.15	+ .75
AFLAC s	26.50	+ .23	+ .70
AGCO	13.21	– .04	+ .25
AGL Res	21.55	+ .52	+ .35
AK Steel	10.91	+ .41	+1.37
AMB Pr	25.48	+ .08	– .25
AMN Hlt n	u23.56	+ .06	+1.97
AMR	21.00	+ .53	+ .94
AOL TW	36.76	+ .29	– .14
APW Ltd	2.25	+ .14	+ .09
ASA Ltd	19.25	+ .28	+ .80
AT&T s	17.04	+ .11	– .15
ATT Wrls	14.50	– .06	– .50
AVX Cp	19.03	– .16	– .98
AXA s	22.50	– .05	– .15
Abbey pnt	n25.20		+ .08
AbbeyN pf	Bud24.97	–.05	– .02
AbtLab	53.95	+ .20	+1.92
AberFitc	23.11	+ .03	+ .96
Abitibi g	8.74	+ .06	– .26
Accentre	nu20.55	+ .20	– .49
AdamsEx	14.45	+ .12	+ .06
Administf	30.08	+ .92	+2.27
AdvMD	13.36	+ .02	– .29
Aegon	26.61	+ .84	+ .47
Aetna n	30.52	– .21	+1.04
AffCmpSvc	66.20	+ .80	+1.33
AfrMgrs	69.15	+ .72	+1.15
Agere n	5.75	+ .05	– .15
Agilent	25.10	+ .77	+ .97
Agnico g	8.90	– .05	– .43
Agrium g	10.45	+ .02	– .25
Ahold	29.40	+ .40	+1.70
AirProd	45.82	+ .56	+1.23
Airborne	13.02	+ .41	+ .52
Airgas	u15.08	+ .18	+ .83
AirTran	6.11	+ .18	+ .39
AlaPC pf	Q25.10	+ .03	+ .12
AlaskAir	29.61	+1.36	+3.14
Albnyin	21.70	+ .19	+ .70
AlbrtE g	36.64	+ .46	+ .94
Alberto	44.65	+ .66	+ .41
Albertsn	33.81	+ .79	+ .32
Alcan	35.22	+ .42	+ .49
Alcatel	18.40	+ .29	– .58
Alcoa	36.80	+1.01	+1.68
AlexREE	41.49	+ .05	+ .27
AlgEnrgy	34.88	– .02	– .82
AllegTch	16.48	+ .41	+ .49
Allergan	77.09	+1.01	+4.15
Allete	23.86	+ .10	+ .70
AllsCap	54.05	+ .80	+3.06
Allmag n	d10.80	– .56	–1.00
AllWrld2	9.74	+ .23	+ .37
AlliantEgy	28.15	+ .14	– .12
AlliantT s	82.45	+ .91	+4.38
AlliedCapu	26.00	+ .17	+ .51
Allrish	19.90	+ .25	+1.55
AllWaste	11.70	+ .03	– .05
AlmrFn	40.56	+ .44	+ .75
Alstate	33.05	+ .36	+ .60
Altel	63.76	+ .21	+ .92
Alpharma	23.50		+1.45
AmBev	20.00	+ .84	+ .50
AmbacF s	55.31	+1.17	+2.95
Amdocs	32.40	+ .32	– .91
AmdocsTr	29.00	+ .75	– .50
AmerUs	33.93	+ .93	+ .98
AmHes	56.89	+ .76	+1.40
Ameren	40.72	+ .29	+ .11
AmrFMl	8.00		+ .01
AMovilL n	16.12	+ .32	– .38
AmWest	2.73	+ .12	+ .65
AmAxle	18.70	+ .10	– .25
AEP	42.39	+ .26	– .81
AmExp	34.37	+ .87	+1.24
AGreet	14.01	+ .26	– .02
AHomeP	59.45	+ .05	+1.85
AmIntGp	80.90	+ .80	– .22
AmStd	62.70	+ .28	– .21
AmTower	7.92	+ .17	+ .24
AmWtr	41.99	+ .14	+ .18
Ameriodt	24.08	+ .38	+1.15
AmerisBrg	57.81	– .57	+ .56
Ametek	30.76	+ .76	+ .62
Amphenol	48.80	+ .82	–1.45
AmSouth	18.40	+ .30	+ .11
Anadrk	54.22	+ .82	+2.57
AnalogDev	42.19	+ .59	–4.11
Anglogld	17.08	– .32	– .66
Anheusr	43.48	+ .46	– .16
Anixter	28.27	+ .32	– .54
AnnTaylr	27.40	+ .66	+1.30
Annaly	13.99	+ .02	+ .16
AnnuityLfd	24.06	+ .79	+1.21
Anthem n	u49.18	+ .17	+2.38
Anthem un	u64.25	+ .11	+2.65
AnthCap	10.24	+ .10	+ .05
Aon Corp	36.10	+ .46	+1.08
Apache	47.04	+ .90	+1.93
Aptinv	44.75	+ .25	+ .11
ApogentT	24.85	– .13	+ .25
Applica	6.65	+ .10	
AppiBio	34.40	+ .41	+1.70
Apria	23.61	+ .11	+ .81
Aptargp	32.90	+ .40	+ .53
Aquila n	19.38	+ .10	– .89
Aracruz	u18.49	+ .36	+ .53
Arbitron n	30.00	+ .30	+ .66
ArchCoal	21.20	– .06	+ .50
ArchDan	14.85	+ .14	– .19
ArchstnSm	26.21	+ .21	+ .71
ArdenRlt	26.10	+ .12	
Argosy	31.40	+ .13	– .51
ArmorH	22.91	+ .31	+1.01
ArmstHld	2.59	+ .06	+ .13
ArrowEl	26.47	+ .29	– .48
ArvMerit	18.05	+ .83	+1.75
Ashland	43.17	+ .57	+1.18
AsiaGlbl	2.00	+ .14	+ .28
AsiaPWr	.79	– .01	+ .14
AstraZen	45.68	– .89	– .67
AtlasAir	16.90	+ .62	+ .81
ATMOS	21.38	+ .68	+ .78
AtwdOcn	31.91	+1.09	+4.30
AutoNatn	11.13	+ .18	– .02
Autoliv	19.10	+1.10	+1.35
AutoData	56.64	+ .66	+1.46
AutoZone	66.83	+1.08	+2.03
AvalonBay	48.15	+ .09	+ .53
Avaya	10.10		+ .11
Aventis	68.70	–1.30	– .48
AveryD	53.52	+ .42	– .52
Aviall	5.73	+ .23	+ .28
Aviation	.85	– .07	– .05
Avista	11.97	+ .11	– .16
Avnet	22.95	+ .13	+ .10
Avon	48.47	+ .39	+ .42
Aztar	15.62	+ .13	+ .06
BASF	37.65	– .50	+ .36
BB&T Cp	34.70	+ .41	+ .42
BBVABFrnd	7.59	+ .24	– .24
BCE g	23.86	+ .21	+ .15
BHP Bill s	9.90	– .01	– .09
BJS s	27.70	+ .65	+3.40
BJs Whls	45.39	+ .29	–2.13
BMC Sft	16.31	+ .08	+ .61
BP PLC	45.00	+ .16	+1.10
BP Pru	13.30	+ .27	+1.33
BRE	30.10		+ .09
BT Grp n	u37.88	–1.92	– .87
BakrHu	32.62	+ .22	+1.22
Ball	u69.31	+ .87	+4.30
BallyTotF	20.73	+ .73	+1.41
BcBlfAr	g12.40	+ .10	– .02
BcoBrad	nu24.70	+ .35	
BcoSnCH	8.54	+ .02	– .24
BcSantCh	16.85	– .04	+ .75
Bancwest	34.95		
BankOne	37.62	+ .61	+1.67
Bk of Am	64.99	+1.41	+2.45
BkNY	40.42	+ .74	+2.56
BkAtlA	8.66	+ .17	– .60
Bard	59.70	+ .50	+1.90
BarrNbl	27.88	+ .03	+1.43
BarrLab	69.86	+ .16	+4.67
BarrickG	14.20	– .09	– .20
BarryRG	5.04	+ .14	+ .30
BauschL	32.33	– .13	+ .13
Baxter s	49.00	– .35	– .17
BayView	7.10	+ .01	– .05
BearSt	61.15	+ .67	+1.86
BeazrHm	59.90	+1.35	+1.60
BeckCoal	s42.32	+ .60	+2.62
BectDck	32.30	+ .28	+ .09
BedfrdP	21.91	+ .27	+ .56
Belden	21.32	+ .82	– .17
BellSouth	39.65	– .05	– .60
Belo	17.55	+ .01	– .55
Bemis	u50.73	+ .61	+ .09
BentonOG	1.49	+ .09	+ .13
Berkley	52.85	+ .65	+1.85
BerkHa	A68000.00	+500.00	
	+1000.00		
BerryP	16.22	+ .12	+ .25
BestBuy	68.22	+ .85	+3.15
vjBethSti	42	+ .07	+ .08
Beverly	9.11	+ .29	+ .84
BigLots	8.97	+ .17	– .25
Biovail	u50.49	+ .91	+3.25
BlackD	35.58	+ .48	+ .18
BlkHlCp	30.51	+ .30	+ .47
BlkIT	7.28	– .04	+ .02
BlkStrTT	9.71	– .01	– .03
BlockHR s	37.49	+ .20	– .53
Blockbstr	25.64		+ .66
BlueChp	7.62	– .08	+ .06
Blyth	21.02	+ .82	+ .61
Boardw gn	7.22		– .15
BocaResrt	11.26	+ .02	+1.08
Boeing	35.63	+ .93	+ .64
BoiseC	32.55	+ .81	+ .19
Borders	18.67	– .08	+1.17
BorgWarn	46.44	+1.08	– .93
BostProp	37.15	+ .03	+ .10
BostSci	u27.68	+1.02	+3.13
Bowatr	48.70	+ .71	+ .05
Bowne	12.89	– .04	– .01
BoydGm	4.97	+ .20	+ .17
BrasilTel	37.95	+3.23	–1.00
BrasilTel	nud18.50	+1.25	– .48
BrigStrat	38.10	+ .15	+ .72
Brinker s	28.36	+ .11	+ .78
BrMySq	55.75	– .05	+ .09
BritAir	30.50	+1.35	–1.35
Broadwing	9.57	+ .04	+ .17
BrkfldP g	16.74	– .06	– .19
BrwnBrn	60.30		+ .80
BrownFA	61.96	+ .72	+ .12
BrwnFB	60.97	+ .77	+ .19
Brunswick	18.95	+ .12	+ .35
BudgetGp	84	– .02	– .15
Buenavnt	18.18	+ .03	– .67
BungeLt	n18.90	– .10	+ .49
BurlNSF	29.33	+ .33	– .34
BrlRac	36.20	+1.04	+2.42
C&D Tch	21.08	+ .53	–1.52
C–Mac g	22.15	+ .28	–1.28
CANTV	21.12	+ .57	+ .98
CEC Ent	34.91	+ .09	+ .67
CGI g	6.98	+ .08	– .27
CH Engy	42.00	+ .80	+ .45
CIGNA	89.24	+ .89	+3.39
CIGNA Hi	3.83	+ .12	+ .41
CKE Rst	u8.21	+ .15	+ .36
CLECO s	20.41	+ .20	+ .01
CMS Eng	22.65	+ .27	+ .08
CNA Fn	28.60	+ .17	+ .54
CNF Inc	25.78	+ .32	+ .02
CNOOC	n18.62	+ .02	+ .86
CSK Ado	u9.05	+ .30	+1.45
CSX	37.71	+ .82	+ .18
CTS	15.67	– .03	– .83
CVS Cp	25.34	+ .51	+1.18
CabiUSgn	14.00	+ .74	+ .30
CablvsnNY	38.51	+ .71	+2.51
Cabot	36.98	+ .13	+1.68
CabotITr	23.90		– .05
CbtOG	22.97	+1.02	+1.12
CadbyS	25.05	– .25	– .70
Cadence	23.09	+ .06	– .52
Calgon	8.92	+ .15	– .01
CallGolf	16.04	+ .39	– .04
Calpine	24.15	– .29	–2.29
Cambrex	40.20	+ .67	+ .45
CamdnP	36.74	+ .17	+ .47
CmpRes g	31	+ .04	+ .08
CampSp	29.86	+ .19	– .24
CdnRty g	44.41	+ .28	– .24
CPRwy gn	19.99	+ .59	+ .64
Canon Inc	32.51	– .24	– .06
CapOne	52.04	+1.64	+ .14
CardnlH s	69.90	– .05	+3.25
CaremkRx	14.39	+ .11	+1.34
Carnival	25.49	+ .27	– .12
CarrAmR	29.50	– .07	+ .02
CarrSrv	5.04	– .01	– .42
CataMkt	30.38	+ .18	+ .34
Catelus	17.75	+ .14	+ .16
Caterpillr	48.64	+ .22	– .46
CeleraGn	28.42	+1.65	+ .99
Celestic g	39.95	+ .78	– .68
Cemex wt	2.00	+ .70	+ .78
Cemex	24.00	+ .25	+ .67
Cemig n	u12.39	+ .83	+ .34
Cendant	16.15	+ .15	
Centex	41.81	+ .58	–1.13
CentPrkg	16.64	+ .59	+1.15
CntryTel	33.81	+ .12	– .94
Ceridian	n18.35	+ .32	+ .72
Certegy n	30.49	– .01	+ .45
ChmpE	11.33	+ .58	–1.03
ChRvLab	33.30	+ .60	+1.80
ChartOneF	28.81	+ .11	+ .16
Checkpnt	10.02	– .13	– .12
ChelseaPr	48.79	+ .51	+ .40
ChesEng	6.30	– .11	+ .12
ChevronTex	86.58	+ .50	+3.13
Chicos s	32.47	+ .97	+1.41
ChileTel	12.15	+ .23	+ .14
ChinaMble	17.58	+ .73	– .71
ChinaUni	11.70	+ .47	+ .27
vjChiquita	.46	+ .02	
ChoicePt	44.90	+ .08	– .22
Chubb	68.91	+ .47	–1.26
ChurDwt	26.50	+ .38	+1.05
CIBER	7.15	+ .15	+ .57
CINergy	30.87	+ .03	– .53
CirCtyCC	15.75	+ .59	+ .94
CirCCar	18.98	+ .73	+ .41
Cirgrp	49.94	+1.04	+1.14
Cirgp pfF	49.50	+ .78	+1.18
Cirgp pfV	25.36	+ .06	– .04
Cirgp pfZ	25.19	– .01	– .01
CitzComm	9.85	+ .20	+ .17
CityNC	43.46	+ .46	– .02
ClairesStr	14.38	+ .16	– .11
ClaytnH	14.70	+ .50	– .85
ClearChan	45.95	– .04	–2.17
Clorox	39.66	+ .19	– .21
Coach	33.46	+ .26	+ .46
CocaCl	49.15	+ .39	–.78
CocaCE	17.89	– .04	– .86
CCFemsa	19.80	+ .39	– .30
Coeur	6.7	+ .02	– .02
ColgPal	58.63	+ .05	+ .08
ColBgp	14.00	+ .23	+ .20
vjComdisco	.49	– .01	+ .02
Comerica	51.14	+1.18	+1.52
ComfrtS	3.24	+ .24	+ .27
CmcBNJ	75.30	+ .87	+1.35
CmcFdl	26.40	+ .40	+ .50
CmclNL	13.35	+ .16	– .15
ComScop	19.79	+ .38	– .71
CmtyHlt	25.30	+ .22	+1.72
CBD–Pao	19.54	+ .57	– .93
Compaq	9.80	+ .13	– .50
CompAs	30.48	+ .36	+ .33
CompSci	46.86	+1.18	+2.41
Compx	9.30	+ .18	– .48
ComstkRs	8.99	+ .04	+ .02
ConAgra	23.18	+ .02	– .14
Conectiv	u24.17	+ .14	+ .43
Conoco	27.20	+ .54	+2.90
Conseco	4.48	+ .33	– .26
ConsolEgy	23.25	– .15	+ .30
ConEd	39.16	+ .35	+ .43
ConstellA	p40.20	+ .38	+ .45
ConstellEn	25.00	+ .12	– .05
CtrAr B	22.35	+1.64	+1.99
Cnvrgys	32.78	+ .62	+ .89
CoopCam	35.79	+ .58	+ .94
CoopCo	46.72	– .18	+1.09
Cooper	39.45	+ .10	+ .84
CooprTr	14.89	+ .44	– .11
Coors B	58.21	+1.36	+1.01
Copel	6.70	+ .47	+ .50
CoreLab	15.76	– .58	+ .76
CornerRit	11.30	+ .15	+ .12
CrnstStrR	8.21	– .04	+ .16
CornerStn	7.89	+ .01	+ .04
Corning	10.23	+ .38	+ .18
CpHYIII	8.25	+ .04	+ .23
CorrecCp	16.12	– .02	– .42
CntwCrd	43.25	+ .44	– .20
CousPrp	24.75	+ .13	+ .26
Covance	20.72	+ .27	+2.65
CovantaEn	12.83	– .11	–1.46
Coventry	20.34	+ .09	– .24
CoxCom	38.40		+ .59
CoxRadio	24.00	+ .55	– .50
Crane	23.23	+ .20	+ .73
CrSuisInco	5.53	– .12	– .02
CrSuisHY	5.57	+ .16	+ .09
CresRE	17.49	– .11	+ .11
CresRE pf	18.20	+ .05	+ .10
CrimMn	3.16	+ .01	+ .38
Crompton	8.93	+ .14	+ .73
CrosTim	17.31	+.34	+1.76
CrwnCastle	11.64	+ .26	+ .12
CrwnCork	1.38	– .19	– .29
CrwnPac	4.62		+ .02
Cryolite s	28.70	– .67	–1.90
CullenFr	28.64	+ .14	+ .53
Cummins	35.68	+ .63	– .08
CypSem	23.28	+ .53	– .27
Cytec	25.99	+ .08	–1.47
D E F			
dj Ortho	nd14.10	+ .02	– .10
DPL	23.64	+ .29	+ .17
DQE	d17.97	+ .46	+ .33
DR Horton	25.26	+ .64	+ .24
DST Sys	47.91	– .09	+1.91
DTE	41.64	+ .19	+ .57
DaimlrC	43.19	+2.34	+3.24
Dai–Tile	u21.86	+ .25	+4.96
DanaCp	13.33	+ .49	+ .24
Danaher	60.16	+ .96	+1.01
Darden	30.76	– .09	+ .01
DaVita	22.20	+ .20	+1.17
DeVry	24.91	+ .20	+1.41
DeanFd	45.45	+ .58	+ .98
DebtStrat	6.65	+ .05	– .11
Deere	38.97	+ .80	–2.27
DelMnte	8.23	+ .13	
DelphiA	13.39	+ .38	– .04
DeltPne	19.60	+ .36	+1.70
DeltaAir	29.31	+1.02	+1.34
Deluxe s	38.65	+ .11	+ .95
Denbury	7.10	– .09	+ .04
Dept56	7.95	+ .35	+ .70
DeutTel	16.85	– .15	– .98
DevDv	19.12	+ .14	+ .07
Diageo	43.14	– .16	–1.16
DiagPd s	39.89	+ .26	+1.91
Dial	17.41	+ .01	+ .01
DiaOffs	26.84	+ .40	+1.39
Diebold	39.85	+ .45	+ .47
Dillards	15.41	+ .36	+ .43
DimeBcp	38.09	+ .39	+ .69
DiscAut	19.28	– .02	+ .13
DiscPalm	23.25	+ .02	– .11
Disney	21.00	+ .15	+ .24
Dist&Srv	12.70	– .20	+ .19
DrReddy	n19.00	+ .55	–2.45
Dole	22.91	+ .28	+ .24
DollarG	15.49	+ .12	+ .98
DollarTh	12.25	+ .47	+1.85
DomRes	59.98	+ .52	+ .74
DmRsBW	20.00	– .15	+1.04
Donldsonu	35.95	+ .77	+ .55
DonlleyRR	28.25	+ .26	+ .85
Dover	37.63	+ .89	– .87
DoverD	13.98	+ .08	– .02
DowChm	37.85	+ .42	+ .64
DowJns	50.41	+ .19	+ .40
DowneyFn	38.29	+ .44	+1.02
DryHYSt	5.78	+ .14	+ .54
DryStrt	9.30	+ .09	– .19
DrySml	8.54	+ .11	+ .02
DuPont	45.65	+ .87	+1.73
DuaneR	31.85	+ .40	+2.33
DufPUtil	11.02	+ .05	– .11
DukeEgy	s37.64	+ .12	+ .44
Duke equ	u24.75	+ .25	+ .45
Duke cpun	25.95	+ .15	+ .71
DukeRlty	24.49	– .01	+ .10
DunBradu	33.46	+ .72	+2.00
Dycom	15.60	+ .26	+2.02
Dynegy	40.40	+ .84	–2.07
ETrade	8.43	+ .26	+ .08
E ON AG	51.70	– .20	– .16
EEX Cp	1.76	+ .06	+ .16
EMC Cp	15.90	+ .30	– .43
ENI	59.25	+1.65	+ .97
EOG Res	35.14	+ .82	+2.41
EastChm	38.53	– .21	+ .13
EKodak	29.79	+ .78	+ .56
Eaton	69.91	+1.13	+ .26
EatnVan	32.15	+ .58	+ .79
EV Srlnc	7.55		– .01
Ecolab	37.98	+ .65	– .21
EdisonInt	14.20	– .21	– .65
EDO	25.03	+ .47	+ .83
EdwLfSci	25.20	+ .20	+1.79
Edwards	44.00	+ .58	+ .96
ElPasoCp	49.73	+ .77	+1.44
ElPasoEPt	37.62	+ .72	+ .60
Elan	44.75	+ .55	+3.05
Elcor	23.02	+ .32	+ .18
EDS	u69.98	+ .90	+1.78
EDS pfi	u58.70	+ .95	+1.45
EBrasAero	18.77	+ .79	+2.42
Embratl	4.05	+ .25	+ .15
EmrsnEl	52.48	+ .53	– .41
EmpDist	20.73	+ .13	– .56
EnlChile	10.98	+ .15	+ .45
EnbridgeE	42.22	+ .02	–1.93
Encompssd	1.84	+ .01	– .36
Endesa	15.92	+ .38	+ .17
Enel	28.80	– .20	
Energen	24.30	+ .25	+1.28
Energizer	19.03	+ .02	+ .16
EgyEast	18.75	+ .05	– .17
Enerplus g	15.50	+ .17	+ .70
Enersis	14.79	+ .11	+ .45
EngiCp	28.01	+ .35	+ .56
EnrnC pfT	d12.30	–1.60	–6.68
EnrnC pfR	d12.69	–1.31	–6.24
Enron	d4.71	–.30	–4.29
Enron02	d17.50	+ .50	–7.05
EnrLLC pf	d12.70	–1.31	–6.44
EnrCR pf	d14.00	–1.05	–7.24
ENSCO	20.17	+ .69	+1.85
Enterasys	9.95	– .05	– .59
Entercm	43.50	+ .80	– .14
Entergy	36.95	– .01	–1.24
EnzoBio	21.07	+ .69	+1.07
EottEng	18.08	– .22	– .42
Equifax s	25.00	+ .27	+ .53
EqtResc	s32.67	+ .27	+ .05
Eqtylnn	7.59	+ .06	+ .28
EqOfPT	29.73	+ .23	+ .13
EqOff pfB	44.75		– .65
EqtyRsd	s27.84	+ .65	+ .23
EqScCVC	nu38.25	+ .30	+1.30
EsserxPT	48.48	– .02	+ .73
EsteeLdr	33.51	– .29	+ .24
Esterline	14.86	– .04	+ .36
EthanAl	38.37	+ .39	+ .37
Ethyl	.88	– .02	– .04
EverestRe	s69.50	+ .33	+2.09
EvgrnRes	38.24	+1.25	+1.24
Exelon	43.26	+ .46	+ .41
ExideTech	.93	+ .08	– .01
ExtStayA	14.89	+ .05	– .26
ExxonM	s38.44	+ .56	+ .90
FEMSA	32.41	+ .02	– .59
FMC	52.81	+1.00	+ .95
FMC Tch	n13.23	+ .02	+ .08
FPL Gp	56.05	+ .08	+ .45
FTI Cnsit	34.00	+ .05	+1.55
FactsetR	29.70	– .31	+1.15
Fairisc s	57.89	+1.61	– .21
Fairchld	3.30	+ .45	+ .96
FairchldS	21.70	+ .25	– .83
Fairmnt gn	20.49	– .25	– .05
FalconPd	5.45		– .15
FamDlr	30.60	+ .17	+ .45
FannMae	80.55	+ .35	– .56
FedExCp	48.40	+1.02	+ .80
vjFedMog	1.25	+ .04	+ .07
FedRlty	23.51	+ .19	+ .26
FedSignl	20.70	+ .15	– .20
FedrDS	38.21	+1.10	+1.78
FedInvst	29.91	+ .56	+ .64
FelCor	16.74	+ .11	+ .53
Ferro	u25.00	+ .39	+ .91
FideliFin	23.09	+ .09	+ .29
FiliaHold	d2.21	– .04	– .89
Finova	.94	+ .04	+ .03
FstAmCp	17.48	+ .18	+ .50
FstData	72.42	+1.72	– .18
FstInRT	29.50	+ .38	+ .51
FstTenn	36.48	+ .49	+ .31
FstFed	25.84	+ .34	+ .48
FirstEngy	34.45	– .03	
FishrSci	27.75	+ .94	+ .10
FleetBost	37.68	+ .80	+ .99
FleetEn	12.01	+ .74	+ .26
Fleming	23.94	+ .58	+1.91
Flowserv	23.83	+ .24	+ .37
Fluor n	37.91	+ .11	+1.10
FootLockr	16.20	+ .12	+ .09
Footstar	34.07	+ .72	+ .65
FordM	17.88	+ .75	+ .83
FordCr	31.nu25.10	– .04	+ .05
ForestLb	s72.96	+ .81	+2.40
ForestOil	s25.49	+ .27	+ .49
FortuneBr	37.82	+ .12	– .38
FosterWh	5.70	+ .08	+ .19
4KidsEnt	22.06	+ .23	+ .26
FourSth g	39.85	– .05	– .66
Fox Ent	25.16	+ .19	+ .21
FranceTel	40.13	– .40	–3.47
FrankCov	5.78	– .02	– .28
FranksRes	37.55	+ .61	+ .70
FredMac	67.11	+ .26	– .17
FredM pfB	48.25		–1.75
FMCG A	19.95	– .14	
FMCG	11.62	– .19	+ .06
Fremont	5.85	+ .05	+ .02
FriedBR	4.98	+ .13	– .02
FrontrOil	16.16	+ .18	+ .91
Frontline n	7.44	– .08	– .68
FurnBrds	26.60	+ .40	+ .12
G H I			
GATX	29.60	+ .49	– .25
GabelliET	10.96	+ .08	+ .35
GabGldI	8.95	+ .30	+ .35
Gallaghr	s35.24	– .12	+1.54
Gallaher	25.48	+ .77	+ .27
Gannett	67.28	+ .45	+ .08
Gap	15.19	+ .43	+1.09
Gartner	9.15	+ .17	+ .10
Gateway	8.02	+ .05	– .15
GenCorp	12.58	+ .28	– .11
Genentech	56.46	+1.31	+1.17
GAInv	33.86	+ .13	...
GnCable	12.35	+ .15	+ .24
GenDyn	83.17	+ .92	+3.56
GenElec	41.62	+ .57	+ .17
GnGrth	39.32	+ .20	– .13
GenMills	48.59	+ .36	+ .12
GnMotr	47.69	+1.45	+ .39
GM H	13.90	+ .03	– .75
GM nt51	n25.16	– .04	+ .01
Gensco	22.72	+ .63	+1.67
GenuPrt	33.69	+ .24	+ .05
GaGulf	19.22	+ .07	+ .31
GaPcGP	31.41	+ .49	– .08
GaPac	un34.78	+ .73	+ .03
GerNew	8.08	+ .05	+ .08
GettyRtyu	18.57	+ .12	+ .20
Gildan s	13.75	+ .08	+1.21
Gillette	32.15	+ .40	+ .34
Glamis	3.26	– .01	+ .04
GlaxoSKln	52.65	– .82	–1.31
GlimchRt	18.19	+ .10	+ .22
GlblCrss	1.69	+ .11	+ .45
GlobPay	n31.19	+ .59	+ .29
GlobalSFe	21.81	+ .02	+ .64
Goldcorp g	10.67	+ .09	– .11
GoldStBc	26.12	+ .38	+1.03
GoldWF	52.69	+ .66	+2.65
GoldmanS	90.15	+2.00	+2.40
Goodrich	23.45	+ .34	+ .21
Goodyear	22.40	+ .52	– .50
Graingr	45.52	+ .27	– .17
GraniteC s	24.73	+ .47	
GrantPrde	8.63	+ .13	+1.13
GtAtPc	u23.24	+ .46	+1.73
GtLkCh	25.00	+ .43	+1.30
GtLkRE	15.99	– .14	+ .37
GtPlainEn	25.12	+ .25	+ .42
GreenptFn	37.05	+ .59	+1.69
Griffon	13.98	– .04	+ .33
Group1	29.09	+1.09	+1.97
Gpolusacll	3.12	+ .12	+ .18
GTelevsa	35.27	+ .16	+ .26
Gtech	u42.77	– .84	–1.55
Gucci	87.10	+ .07	+1.15
Guidant	50.45	+ .15	+5.47
Guilford	d.36	– .03	– .09
HCA Inc	39.94	– .29	+1.83
HCC In	28.11	+ .35	+1.28
HDFC Bk	n14.26	+ .01	+ .01
HRPT Prp	8.69	+ .05	+ .39
HSBC	61.40	+ .70	+1.28
Haemon	u41.70	+ .50	+1.66
Hallibtn	21.48	+ .58	+1.22
HancBT	8.45	+ .09	+ .18
Handlm	14.21	+ .58	+ .41
HangrOrth	5.45	– .05	– .49
Hanover	26.84	+ .69	+ .85
HarleyD	49.99	+ .71	+1.24
Harman	40.77	+ .86	+ .75
HarrahE	33.24	– .01	– .77
Harris	32.30	+1.41	+ .50
Harsco	33.22	+ .72	+1.22
HarteHnk	25.05	+ .33	
HartCpf	Cud25.05	+ .04	
HartfdFn	59.42	+ .49	+1.49
Hasbro	17.78	– .22	+ .01
HawEl	37.71	+ .36	+ .30
HayesL	.81		– .05

NASDAQ National Market

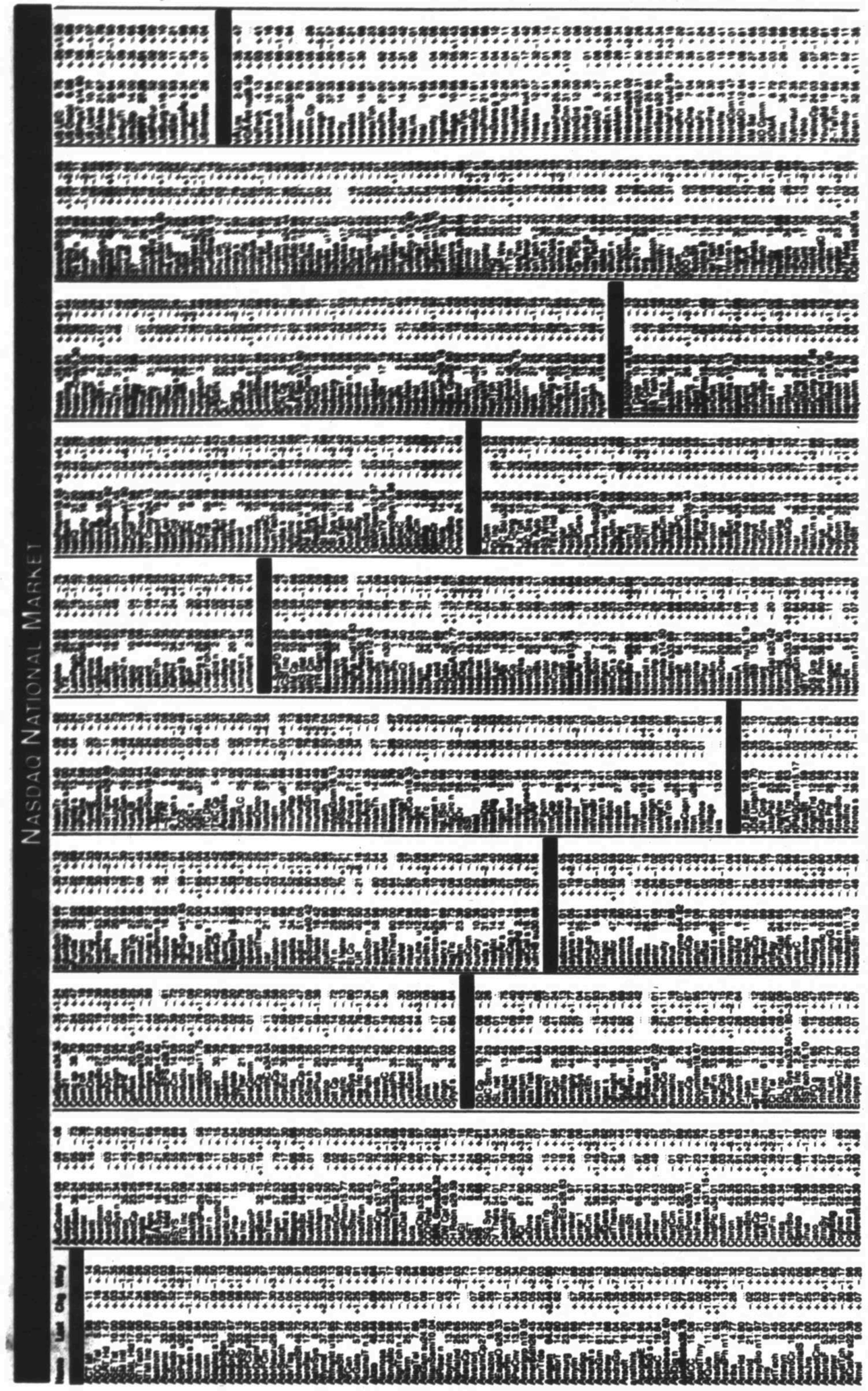

Mutual Funds

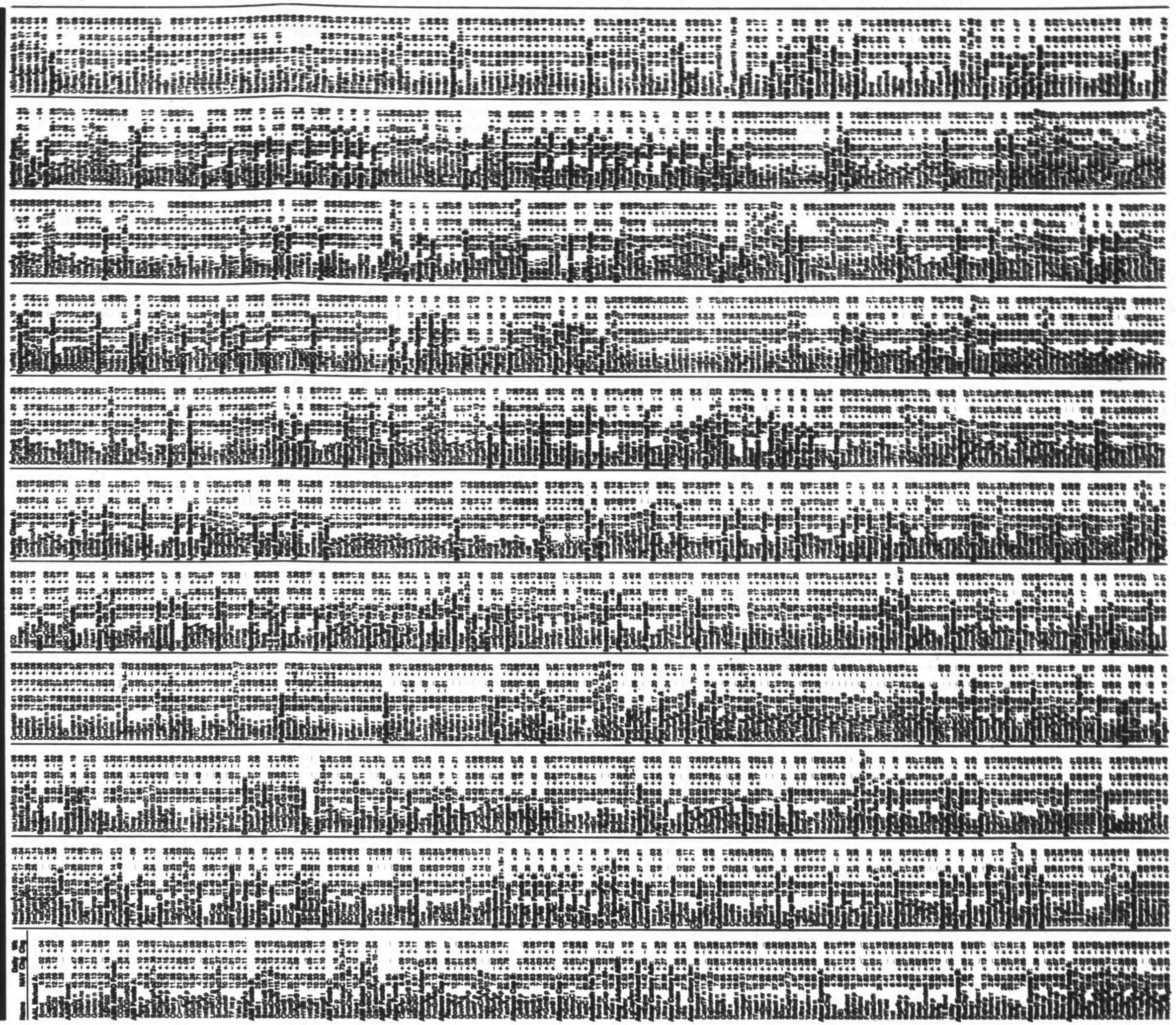

PROFESSIONAL GOLF SCORES

Australian Open

Leading Scores
By The Associated Press
Friday
At Grand Slam Club
Gold Coast, Australia
Purse: $1,750,000
Yardage: 6,758; Par: 71

Second Round
Australian unless noted
a-amateur

Scott Laycock	69-71	—	140
Ernie Els, South Africa	68-72	—	140
Nick Dougherty	68-72	—	140
Scott Gutschewski	71-69	—	140
Brett Ogle	71-69	—	140
Steve Elkington	71-69	—	140
Greg Chalmers	71-69	—	140
Marcus Fain	69-71	—	140
Brett Ogle	69-71	—	140
Stuart Appleby	69-70	—	139
Peter Lonard	69-70	—	139
Brett Rumford	69-70	—	139
a-Chris Campbell	68-71	—	139
Brad Andrews	67-72	—	139
Michael Peters, New Zealand	68-71	—	139
Michael Wright	66-74	—	140
Also			
Thomas Bjorn, Denmark	70-67	—	137
Robert Allenby	71-71	—	142
Charles Howell III, United States	70-71	—	141

ANDREWS: Gardner has over 1,000 yards rushing for Mustangs

(From 1B)

After losing to Andrews in bi-district games in 1996 and 1997, Riverside has lost in the area round in each of the last three seasons. In 1998, there was a loss to Pampa, the school that Andrews beat last week in overtime. Riverside had a chance to win that game, Work said, but threw an interception in the end zone late in the game.

Then there was 1999, when Riverside led Frenship, 17-0, at one point before losing, 32-17. And last year, against Big Spring, Riverside was close for a while before the Steers pulled away and won, 46-12.

Make no mistake: Riverside (8-2) will bring a good team to face the Mustangs (6-5) today. Work likes his team's chances, but maybe history has made him gun-shy.

"I've said it every year," Work said, referring to his teams' chances of getting over the area hump, "But it's made a liar out of me."

The Rangers have the respect of Andrews coach Mike Lebby, who also knows something about playoff frustration after bi-district losses to state-power Stephenville in both 1998 and 1999. He also, by the way, knows about getting past that frustration after advancing to the third round of the playoffs last year.

"Riverside is one of the better teams out of El Paso," Lebby said. "They've got a big fullback, a kid named Shawn Jordan, and they've got a good tailback in Carlos Carrillo, who has rushed for over 2,000 yards already. They're pretty talented."

Carrillo is a small tailback at 5-foot-6 and 160 pounds, but he's got big statistics. He's rushed for 2,131 yards and 22 touchdowns this year, including 319 yards and four TDs last week in a 55-7 bi-district win over Pabens.

In two seasons, he's rushed for more than 4,000 yards.

"We can't let him get in the open," Lebby said. "He's good in open space. We've got to get him before he gets started."

The Riverside fullback, Jordan, is also a threat. The junior is 6-1 and 230 pounds, Work said, and has rushed for 818 yards and nine TDs.

"He's the first real Division I prospect I've had in the 10 years I've been here," said Work. "He's already gotten letters from Alabama and Notre Dame and Boston College."

Lebby is impressed with Riverside's running backs, but the Mustangs are used to seeing good running backs in District 4-4A.

"We've faced some pretty good running backs in our district," Lebby said "The kid from Plainview (Bryhn Bradley), the kid from Levelland (Christian Coronado)... They all have good running backs, so it's not something that's new to us."

At quarterback, Riverside has junior Michael Stephenson, who has been starting since he was a freshman, Work said. He topped 1,000 yards passing for the year last week against Pabens with only one completion — a 90-yard touchdown pass to Sal Acevedo.

Andrews' quarterback Ryan Newbrough is closing in on 1,000 yards passing with 43 yards in last week's 14-7 overtime win over Pampa, and sophomore tailback Matt Gardner reached 1,047 yards rushing with 87 against Pampa. The Mustangs' offense didn't exactly tear up and down the field against Pampa, with 209 yards of total offense, but it did help control the game.

"We played great defense," Lebby said, "and we controlled the ball. We had it for probably 20 more plays than they did."

One thing that Andrews will need to do this week is cut down on penalties.

"We had lots of silly mistakes," Lebby said. "We had eight five-yard penalties on the offense, and that really hurt us. That killed about three drives for us. I felt like we could have been in control in the fourth quarter, but we had too many penalties. We haven't had that all year. I don't know what happened."

Both teams may throw more than they usually do, but for different reasons.

Riverside's defense features eight men on the line of scrimmage, Lebby said, and while the Mustangs won't change their running style, he thinks Andrews can throw the ball successfully against the Rangers. Riverside may be forced to throw, even with two good running backs.

"We just don't match up well up front," Work said. "They're so much bigger and stronger up front. It ends up being a finesse deal.

"We've thrown the ball three times in the last two games, but we'll probably throw that many times in first series (today)," he said. "We haven't had to throw, because we've dominated (against El Paso teams)."

Andrews' success was forged in the white-hot competition of District 4-4A, which featured a five-way tie for third place going into the final week of the regular season. Riverside, though, doesn't get that much competition in El Paso, Work said, and that has a lot to do with the Rangers' struggles in the second round of the playoffs.

He's grateful to Lee coach John Parchman, he said, for letting Riverside scrimmage the three-time defending state champion Rebels, since the only way to get better is to play against tough competition.

"We're trying to get over the hump," Work said. "It's really frustrating, but I think we're closing the gap."

Work can only wish, though, that the area-round hump was the biggest problem his Rangers faced this week. Many of his players spent the week mourning the loss of two Riverside students, Jaclyn Rodriguez and Valerie Provencio, who both died in an auto accident last weekend.

One of the girls was a student in a class Work teaches, and one was dating a Riverside football player. Provencio was a Riverside cheerleader. The rosary service for one was even held on Thanksgiving Day, he said.

"It's been real emotional week," Work said. "It's brought us together. We've had some team meetings about it."

It's impossible to predict what effects those emotions will have on the field, but Work said, "I think they'll play hard."

Midland College Chaps fall to San Jacinto CC

Staff Report

PLANO — The tough early season road continued for the Midland College men's basketball team in the first round of the Collin County Classic Friday night.

Facing another tough opponent, the Chaps never led and fell to powerful San Jacinto Community College 79-63 to see their record drop to 3-7 on the season. For first year MC coach Scott Raines, San Jacinto was just the latest opponent to give his young team a lesson.

"San Jacinto has been to the national tournament each of the past two years and I think they have a chance to go again," said Raines. "We didn't hang our heads after getting down early that's a good time to show your character against a team who's been to so many national tournaments."

Midland College fell behind early, 15-2, and cut San Jacinto's lead to as little as three late in first half. The Chaps trailed 36-29 at halftime.

In the second half, MC cut the deficit to five but missed chance to cut it to three a possession later when the Chaps missed a layup. San Jacinto took control the rest of the way.

"I don't think we defended really well and we had a hard time putting the ball in the basket," said Raines.

While Raines praised the play of his inside players, he still thinks his team is learning and struggling to find a way to win games.

"We seem to make enough mistakes to prevent us from having a chance to win," said Raines.

Midland College continues the tournament today at 4 p.m. against McLennan Community College.

Spurs, Mavericks defeat opponents

Associated Press

INDIANAPOLIS — Tim Duncan scored 30 points and grabbed a season-high 18 rebounds as San Antonio defeated Indiana 97-79 Friday night, recording its seventh consecutive victory.

Both teams shot 39 percent from the field, but San Antonio outscored Indiana 26-9 from the free-throw line and outrebounded the Pacers 62-40.

The Spurs took what was then their biggest lead of the night, 73-63, by scoring the final nine points of the third quarter on free throws.

Indiana reduced its deficit to 73-68 early in the fourth quarter, but San Antonio scored eight consecutive points and was never seriously challenged again.

Reggie Miller and Jalen Rose led Indiana with 17 points apiece. Rookie Jamaall Tinsley, coming off a 23-assist performance against Washington, finished with four points and six assists.

Steve Smith and reserve Antonio Daniels were the only other Spurs in double figures. Daniels had 11 points and Smith scored 10.

A tight first half that included nine lead changes and three ties ended with San Antonio holding a 46-42 advantage.

Mavericks 104, Heat 94

MIAMI — Dirk Nowitzki had 33 points and 11 rebounds as the Dallas Mavericks extended the Miami Heat's losing streak to seven games with a 104-94 victory Friday night.

The Mavericks spoiled the return of Miami center Alonzo Mourning, who was back after missing three games with a stomach virus. Mourning came off the bench for 12 points and five rebounds in 21 minutes.

Nowitzki was 11-for-17 from the field and 10-for-10 from the line as he posted his fifth double-double of the season.

Miami last lost seven straight from Jan. 11-21, 1994. The Heat has dropped five in a row at home.

Steve Nash added 22 points and nine assists for the Mavericks, the first team to score more than 100 points against Miami this season. Michael Finley had 15 points and Juwan Howard scored 13.

Eddie Jones led Miami with 22 points.

Big Buildings Sale — Save Now!
Morgan Buildings Are Maintenance Free
$2595
MORGAN BUILDS, SELLS AND DELIVERS
12000 W. Business I-20 E. Odessa 915-563-1607
Open Mon.-Fri. 8-6:30, Sat. 9-6, Sun. 1-5
Morgan
For 40-Yrs.
AND CARPORTS
www.morganusa.com

BigTex TRAILERS
Starting At $4495.00
SINGLE AXLE
563-0330 12800 West I-20 East, Odessa

Warm up to these Savings!
Through November 30, 2001
Puron
Now through November 30, 2001, you can save up to $1,825.00 in Bosworth discounts and rebates from TXU when you purchase an energy efficient Puron system. Plus, get 6 month with no interest and no payments.*
So call NOW for the best prices on Puron, 2-speed, 15 SEER systems... because Bosworth really is worth the call.
THE BOSWORTH Company
Worth the Call. 570-5233
Carrier
TXU Electric & Gas
TACLA060BC M-7760
* With approved credit. Must be a TXU Electric and Gas customer for rebate. Offer expires 11/30/01. 10-year warranty on parts and labor.

See if there's anything worthwhile on your other screen.
Personalize
Check all West Texas' cable and satellite TV listings in a handy, easy-to-read grid that is updated throughout the day.

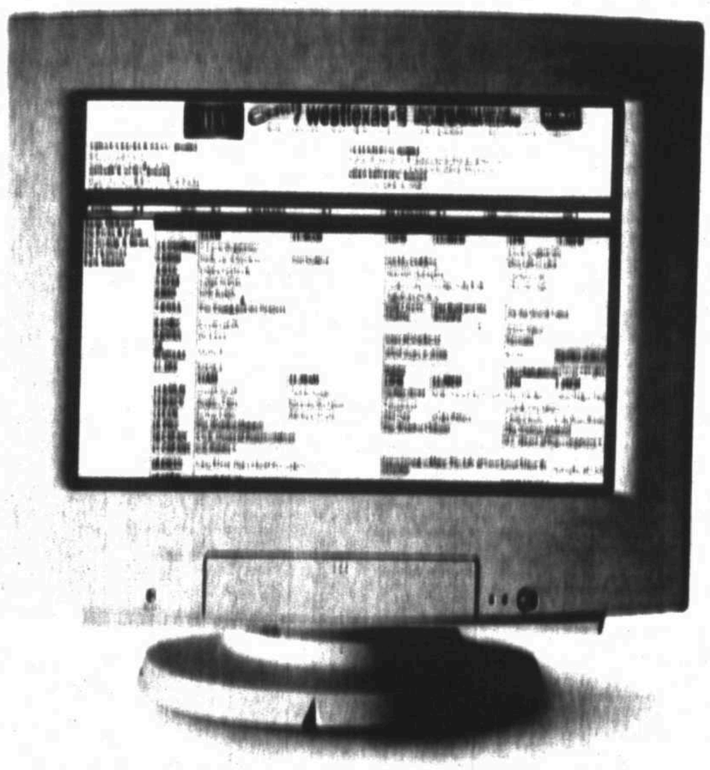

westtexas

The Best Holiday Shopping!

Fri.-Sat.
9am-9pm
Sunday
12pm-6pm

Happy Holidays!

MUSIC CITY MALL

NOV 24 2001

Gordons exchange bumps

Associated Press

LOUDON, N.H. — It's rare to see Jeff Gordon lose his cool on the track. It's even rarer to see Robby Gordon win a race.

Both happened Friday in NASCAR's season finale at New Hampshire International Speedway, a race rescheduled after the Sept. 11 terrorist attacks.

The two Gordons, who are not related, exchanged a pair of bumps in the waning laps of the New Hampshire 300. Robby's allowed to get his first Winston Cup victory, while Jeff's retaliatory contact earned him a penalty that cost him any chance at victory.

When it was over, there were harsh words flying through the garage — even from mild-mannered Jeff.

"He should be embarrassed to win like that," said Jeff, the series champion who led 257 of the 300 laps. "But hey, I understand why guys do that kind of stuff. I just wish I had taken his tire down or something so at least he wouldn't have won the race."

Robby, who was out of work for part of the season and blew two other opportunities to win this year, apologized for nothing.

The clash began with 16 laps to go when leader Jeff Gordon appeared to slow his Chevrolet to avoid running into the lapped car of Mike Wallace. Robby rammed him from behind, turning Jeff sideways and into the back of Wallace.

As the yellow flag came out, Jeff raced around the track and slammed into the back of Robby in a retaliatory bump that drew a one-lap penalty from NASCAR.

"I ought to take him out right now!" Jeff screamed over the radio as he headed into the pits for his penalty.

But he didn't, leaving Robby alone on the track, where he held off second-place finisher Sterling Marlin on the restart to become NASCAR's 19th different winner this season.

It was easier than Robby expected it to be, in part because Jeff wasn't around to battle him.

"I didn't expect that (bump) from Jeff Gordon," Robby said. "I didn't wreck him and he had a car still good enough to win the race, but he took himself out when he hit me."

Jeff's Chevrolet suffered heavy-front end damage after the contact and the penalty eliminated him from contention. He wound up 15th.

But Jeff didn't know NASCAR would frown so heavily upon his revenge.

NASCAR president Mike Helton met privately with the eight drivers who could still exchange positions in the Top 10 of the standings before the race, warning them that aggressive actions on the track would be punished.

Because Jeff had wrapped up his fourth Winston Cup championship last week, he wasn't included in the meeting. So he had no warning that NASCAR would react so quickly after the contact.

"The first hit was a racing incident, the second one was a retaliation incident," NASCAR spokesman Jim Hunter said. "Those get punished."

Robby did not receive a penalty, enabling the year to end with the late Dale Earnhardt's car owner getting a victory in a season that began with The Intimidator's death in the Daytona 500.

Richard Childress, who owned Earnhardt's car, also owns the Chevrolet Robby Gordon began driving midway through the season as a replacement for Mike Skinner.

Childress was able to celebrate Robby's win, but it was tempered.

"It's nice to go out this way, but nothing will ever fill the void left by Dale," Childress said. "I've still got an emptiness."

And Robby's party also was a little subdued. He was booed heartily by the crowd of 98,000 as he tried to explain his actions in victory lane.

"I wouldn't wreck him to win unless it was the last lap," Robby said. "I wanted to race him clean but he slowed down to avoid (Wallace.) If Jeff wants to talk to me, I'm not too concerned about it, I've seen him crash into another car to win a race."

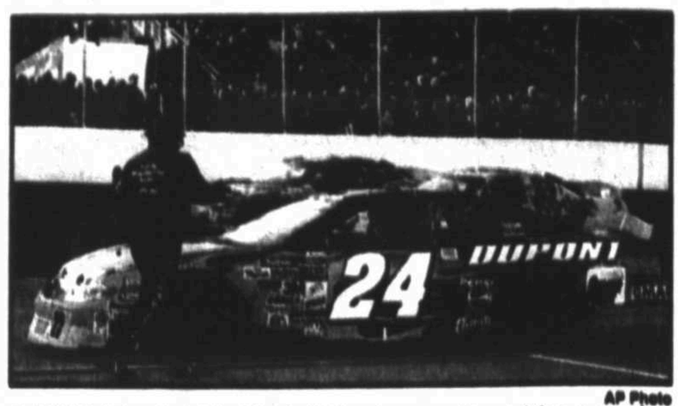

AP Photo

A NASCAR official holds Jeff Gordon on pit road for a one-lap penalty near the end of Friday's NASCAR New Hampshire 300 after Gordon rammed eventual winner Robby Gordon in retaliation for a bump that knocked Jeff Gordon out of the lead.

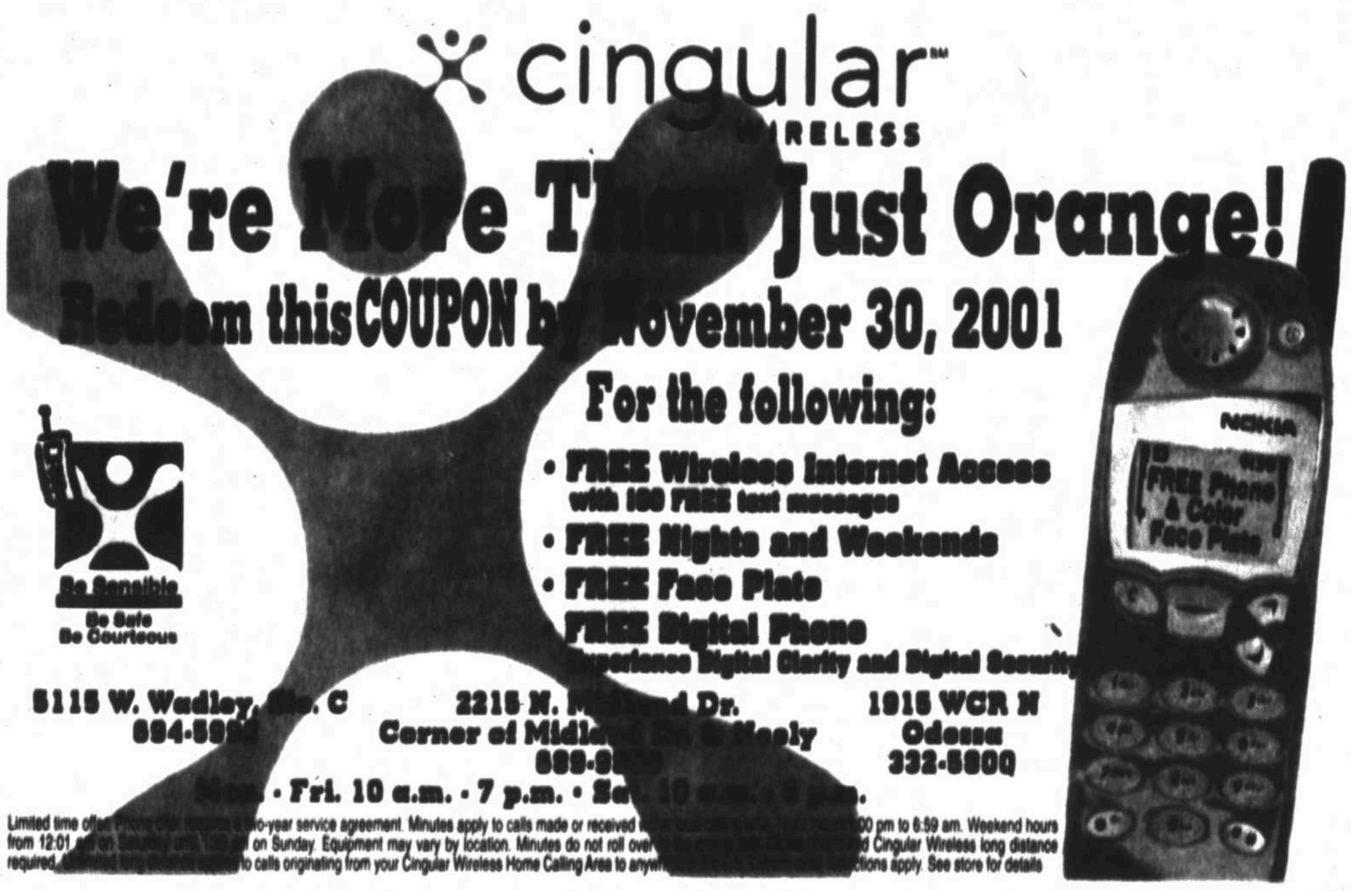

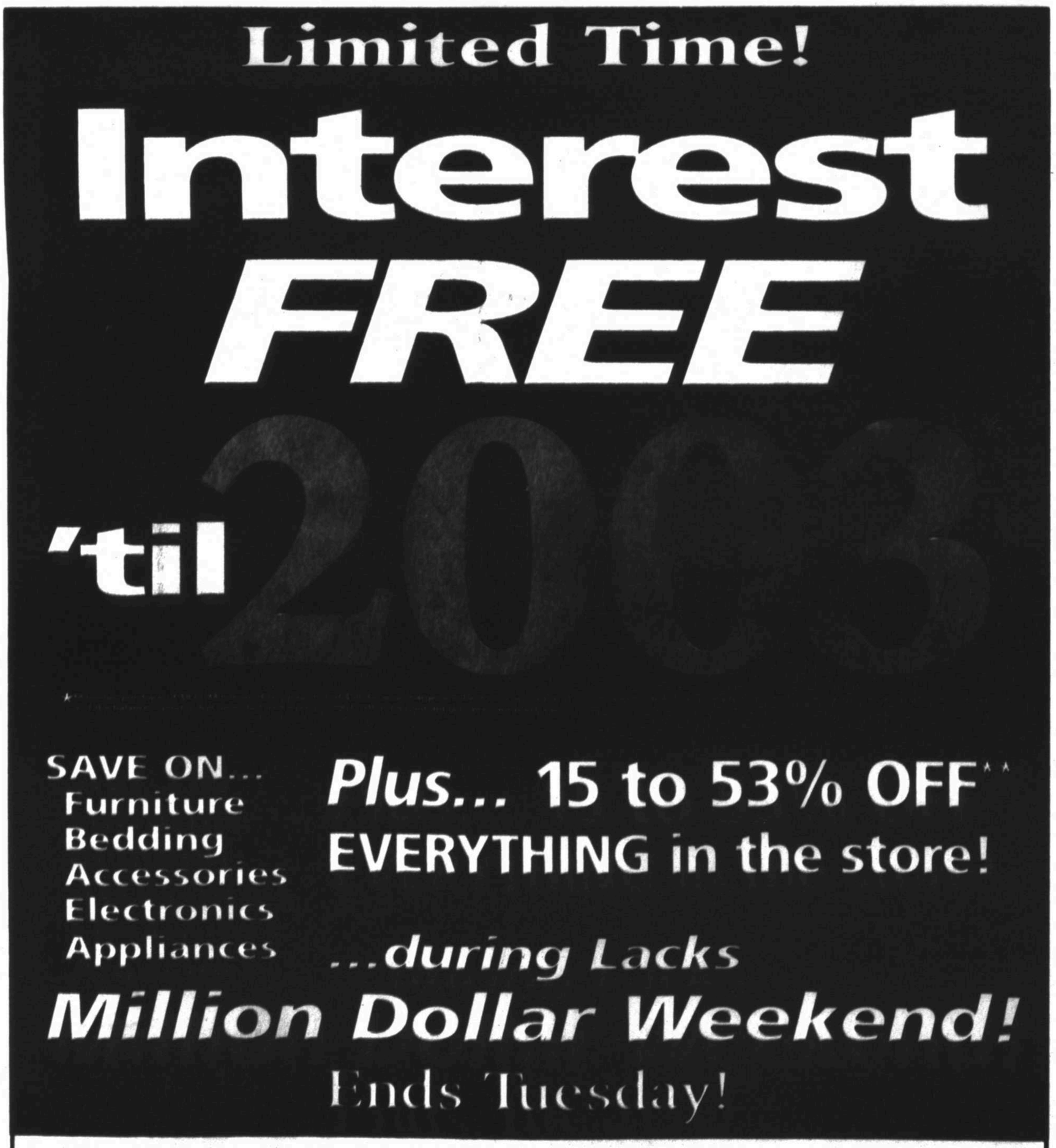

Burns nears first World Rally triumph

Associated Press

CARDIFF, Wales — Richard Burns moved closer to his first World Rally season title after Tommi Makinen and Colin McRae both crashed Friday in the season-ending Rally of Britain.

Makinen, the four-time world champion from Finland, lost his title bid when his Mitsubishi hit a rock on the 8.5-mile first special stage of the rally in south Wales.

Makinen had started one point behind Scotland's McRae going into the final round of the season. English rival Burns started two points adrift.

McRae's hopes of winning the title ended 10 minutes into the third stage of the day when his Ford Focus crashed into a ditch at approximately 100 mph in the Welsh forests. Co-driver Nicky Grist said the car rolled "four or five times." McRae was treated in a hospital for an injury to his left eye.

With Makinen and McRae out, Burns only needs to finish in the top four to win the driver's title when the rally concludes Sunday.

Burns, second in the championship in the last two years, was third Friday morning in his Subaru, just under 20 seconds behind outgoing title holder Marcus Gronholm of Finland. Gronholm's Peugeot teammate Didier Auriol was second, 11.9 seconds back.

Spain's Carlos Sainz was seven points behind Burns and the only other driver with a mathematical chance of winning title. He struggled Friday with a puncture and a time penalty and was over a minute behind.

McRae had been leading the event, by just 0.2 seconds over Finland's Marcus Gronholm, going into the stage in the Rhondda Valley.

RELIGION

Former Muslim answers Christians' questions

By Johnnye Montgomery
Religion Writer

With the recent surge in interest in Islam, churches throughout Midland have responded by offering comparative religion classes and bringing in speakers, both Christian and Muslim, to help people understand what Islam might or might not have to do with the Sept. 11 attacks and with the conflict in the Holy Land.

For United Methodists, finding a knowledgeable source to help make sense of the puzzle was as simple as calling on one of their own. They have a former Muslim in their midst who has distinguished himself not only in the clergy, but as a public speaker as well.

The Rev. Ihsan Ardhuerumly immigrated to the United States in 1951, married a Christian and later converted to Christianity. He then entered the clergy and moved up through the ranks in the Methodist Church.

Using terms familiar to Christians, he explains the similarities and differences that unite and divide Christians and Muslims.

"Muslims consider Islam, Judaism and Christianity sister religions," he said Sunday during a service at First United Methodist Church. One question he addressed was the mistaken belief that Muslims believe in a different God.

"Allah is the Arabic word for God. You say Yahweh, Jehovah, Allah, God, you are using different words, but you are saying the same thing," he explained, adding that an entire chapter of the Koran is devoted to the virgin birth of Jesus.

"In a lot of cases, Muslims believe more strongly in that aspect than some Christians do."

Ardhuerumly also stressed the need for Christians to take a close look at the Palestinian/Israeli conflict, and answered questions about the prevalent notion that the Sept. 11 events were instigated by Islamic edict.

"Those people may call themselves Muslims, but they can no more speak for Muslims than Jim Jones or David Koresh can speak for all Christians," he said. "This is a local, cultural thing, and they did those terrible things because they were terrible people.

"I know you hear some negative things about Muslims, but these things are local things.

"You have heard of small Christian sects condemning Catholics, or Pentecostals. All Christians are not the same, and all Muslims are not the same. You don't condemn all because of the actions of a few."

He urged the congregation also to pray and work for peace in the Middle East.

"This (the Palestinian/Israeli conflict) is not a religious conflict," he said. "This is about power and politics, not religion."

Ardhuerumly, who is of Turkish heritage, was born in Baghdad. He talked Sunday of growing up in an Islamic culture, in a close-knit family that did not at the time practice Islam.

"As a child, I grew up in a Muslim home, in the Muslim culture and the Muslim religion was taught in every grade of the public schools," he explained. "Neither I nor my family were practicing Muslims then, but nonetheless we learned about the religion and its articles of faith."

In a story reminiscent of Abraham's, he told of how, looking back over his life, he can see how God led him, even though for years he didn't know where he was going.

He said he had felt an urge from a very young age to immigrate to the United States.

"I didn't know then where this was all leading," he said. "I lived a comfortable life, with opportunities for a good education, but I thought that I needed to go to America to get an education as an electronics engineer. An uncle loaned me $200, and I sold my old English sports car for $135, and my mother paid for my bus ticket to Beirut, where I sailed to America.

"It took 21 days to get to New York. We landed on a cold wintry November day, 30 years ago."

His passage had cost $100. With $235 in his pocket, he made his way to Indiana Tech, one of three colleges that had accepted him.

Please see ANSWERS/2C

A new prayer garden Has been built at 204 North Fort Worth. The garden includes white wooden crosses and painted murals.

Photos by Tim Fischer
Reporter-Telegram

TAKING a STAND for LIFE

Ministers to dedicate garden as place for those seeking to end abortion through prayer

By Johnnye Montgomery
Religion Writer

After some 15 months of planning and work, the prayer garden opposite the Planned Parenthood clinic is complete. Dedication services are scheduled for 8 a.m. Nov. 30

The idea for a place for people to come and pray, primarily for the cessation of abortions in Midland and around the world, first came to Midlander Bob Hilton in August 2000, as he was praying in what was then an empty lot on the corner of Illinois Avenue and Fort Worth Street.

"I had been away from the pro-life movement for a while, although I was active for a good while down in Austin, and had spent 20 days in jail there," he said. "But then I got so busy with Comunidad Alabare (a food and clothing ministry on Midland's south side) that I just didn't think I had time to do anything else. Then in the summer of 2000, the Lord began to speak to my heart.

"I began to go down there (Illinois and Fort Worth) to pray every Friday (morning) and I'd pray for about an hour. One morning as I was praying, I said, 'Lord, we come here and pray, but is there anything else you would like for us to do?', and he said, 'Yes, I want my name lifted up out here.'"

Hilton said at first he waited.

"Normally, I'm a guy who jumps up and does things, and I wanted to be sure that I was doing what the Lord wanted, so I waited. The next week, when I was praying down there, he said it again.

"It seemed to be more of an impulse, or an idea, than an audible voice. He said, 'I want you to come here and get in the arena. I know you've been out on Loop 250 and Midkiff carrying your signs, but I want you to come here, and I'll be with you.'"

Hilton said his first move was to arrange to buy the lot.

"The owner wanted $15,000 for it. I was able to raise that money in about seven weeks, and I bought the lot," Hilton said.

Next came the work of clearing the lot of debris, arranging for an architectural design and doing the actual construction.

On the north end of the lot is a collection of white wooden crosses. On the east side is a sheltered walkway with a wall painted with murals that serves as a backdrop for the garden. On the south end is a red rock mulch-covered area with concrete benches where visitors can rest and meditate and pray.

Hilton said the work was done on a pay-as-you-go basis, and ended up costing about $35,000.

Much of the work was done by volunteers or at a reduced price.

The murals' artwork was designed by Pat Thames, who did the painting along with Mary Hilton and Leslie Lee.

Presiding at the dedication will be the Rev. Gary Dyer of First Baptist Church, the Rev. James Bridges of St. Stephen's Catholic Church, the Rev. Robert Walter of Our Savior's Luther-

Please see DEDICATE/2C

Second interim pastor helping Trinity Presbyterian through transition

By Johnnye Montgomery
Religion Writer

In the year since the Rev. Fane Downs, last permanent pastor of Trinity Presbyterian Church, retired, the congregation has come almost halfway in the long process of preparing itself for a new relationship with a new pastor, as yet to be chosen.

The Rev. Bob Bullock, Trinity's second interim pastor, said there is nothing traumatic or hurtful in Trinity's transition.

"Trinity Presbyterian is a healthy congregation, and what they're looking for is a spiritual director as well as a pastor, preacher, teacher and administrator — all of which are among my skill sets, so it's a wonderful match. I feel privileged to serve them as their interim pastor."

Bullock, an interim pastor by choice, has 25 years of ministry experience during which he has served variously as a solo pastor, a senior pastor and an associate pastor for congregations in Oklahoma and Texas. He also served as a conflict consultant, dispute mediator and strategic planner in other churches, denominations and schools, including the Catholic Diocese of Galveston, Houston's Board of Education and the United Methodist Church.

He said the interim between pastors can often be a time of earth-shaking decisions, where the church chooses to look at itself, do an assessment of itself and do a mission study — a process Trinity did with its first interim pastor, the Rev. Jim Patton, who left after six months.

"It's not unusual for a congregation to have a couple of interim pastors," Bullock said. "Jim took Trinity through the assessment, and now they'll be reaching to the future, with goals and strategic planning. I will be working with the committees and different ministry areas to see where the church wants to go and how I can help it get there.

"Normally, you would hope to have one interim pastor doing all the process, but I'm going to have a great time doing the second part," he said.

Bullock said he had signed a nine-month contract with Trinity, but the nature of the contract is that it can be shortened or lengthened, depending on the progress of the search for a permanent pastor.

He said the temporary nature of his appointment gives him some advantages he didn't have in the years he served congregations as permanent pastor.

"I enjoy both kinds of ministry, but interim pastors have the opportunity to do some very bold and exceptional things with a congregations, whereas a permanent pastor must move more slowly.

"It's a different kind of ministry, and it's fun. I can cut to the chase, so to speak. As a contract worker with only a certain amount of time, you don't ever get to stick around to see the fruits of your labors, but my understanding of the call of Christ is that every Christian should be close enough to God that they're willing to leave their future in God's hands. Interim pastors have the opportunity to test their willingness to leave it all in God's hands."

Bullock at present is basking in the warmth of the early developmental stages of his relationship with Trinity.

"Trinity is such a wonderful congregation, and I'm really enjoying this. I personally think Midland is a great place to live, and I envy people who live here for a lifetime. But meanwhile, I plan to enjoy every minute of my time here — whether it's six months, or nine months or longer."

NOV 24 2000

✔ The Week Ahead

Religion opportunities in the Permian Basin Nov. 24 - Dec. 1

Friday

✔ Prayer garden

The prayer garden at 204 N. Fort Worth St. is to be dedicated at 8 a.m. Friday. The public is invited to the dedication and to use the garden for vigils, rosaries or memorials. For more information call Bob Hilton at 570-4842.

✔ Prayer

The Christian Science Reading Room, Wall Towers East Building, 201 W. Wall St., is to be open from noon to 1 p.m. the first Friday of every month for prayer. The public is invited to attend.

Future

✔ Support group

Breaking Ground, a support class for single moms, is to meet 6 p.m. Thursdays Feb. 7 through March 21 at Christian Church of Midland. Dinner will be served and child care will be provided for children through age 12. Applications, which are available at the church, are due by Dec. 9. For more information call 684-7681, extension 10.

✔ Advent celebration

St. Luke's United Methodist Church is to celebrate the second Sunday of Advent with "A Festival of Christmas Music" 5 p.m. Dec. 9 in the sanctuary. The Children's Choirs are to sing Christmas anthems and present the cantata "A Night for Dancing." The children's handbell choirs also will be participating. The public is invited to attend.

✔ Christmas music

■ The music ministry of Bellview Baptist Church is to present "Celebrating Christmas in Scripture and Song" 6:30 p.m. Dec. 2. The public is invited to attend.

■ The children's choirs of First Presbyterian Church are to present their Christmas concert at 5:30 p.m. Dec. 2. It will be highlighted by the musical "The Tiniest Christmas Star."

■ The Children and Preschool Choirs of Bellview Baptist Church will present "A Family Night at Christmas" at 6:30 p.m. on Dec. 9. The public is invited to attend.

✔ Banquet

First Baptist Church is hosting a Christmas banquet 6 p.m. Dec. 8 for the hearing- impaired members of the community. Entertainment will be provided by magician Matthew Morgan. The act will be done with voice and sign language, according to Shirley Campbell with First Baptist. Tickets are $6.50 a person and reservations are required. To make reservations call Ms. Campbell at 683-0847.

✔ Anniversary Celebration

ODESSA — Second Baptist Church, 711 East 17th in Odessa, will mark its fiftieth anniversary with a Jubilee Celebration on Dec. 8 and 9. Festivities will begin with "A Walk Down Memory Lane" in the gym at 6 p.m. on Dec. 8. There will also be a banquet on Dec. 9. For more information or for reservations to the banquet, call 915-337-8381.

ANSWERS: Ardhuerumly converted to Christianity after wife entered seminary

(From 1C)

and paid $210 tuition. To feed himself while studying, he found work where he could.

"My first job was at the soda fountain of the YMCA," he said, laughing. "I had no idea what a chocolate soda, or a malt, or an ice cream sundae was, but there were two lovely women who helped me."

Other jobs included warehouse maintenance and carpet cleaning. He lived on one meal a day, most of the time boiled potatoes covered in mustard. "It was OK; it was doable," he said.

Soon after graduation, he was drafted into the U.S. Army, an experience he said he values, because it exposed him to people from all over the country. After two years in the Army, he worked as a field engineer for the company that became General Dynamics.

During the course of the job, he went to Lindsey, Okla., where he met a Methodist girl named Lillith. He asked her to marry him, and she said she would, on the condition that he go to church with her. For years, he simply attended church while remaining a non-practicing Muslim, resisting the vaguely uncomfortable feeling that he needed to be doing something more. But Ardhuerumly had married a woman experiencing urges of her own. She said she struggled with God for 16 years before coming to the climax of the conflict raging in her heart.

"I had come home from a meeting of a district United Methodist women's group, and I let myself into the back of the church and prayed as I was accustomed to doing, when suddenly I realized that I couldn't put off my decision any longer. I said, 'All right, Lord, I'll become the first woman (Methodist) preacher in Oklahoma, and I'll probably become the first divorced woman preacher too, when I tell Ihsan,'" said Mrs. Ardhuerumly. "But when I went home and told him, he said that he would support me and follow me."

Shortly after his wife entered seminary, Ardhuerumly converted to Christianity, and then answered the call to the ministry.

He said he had put off making the decision for 13 years, using the rationalization that he needed to provide for his family.

"But one day while Lillith was at school, and the kids were at Disneyland, I realized that I either had to get in or get out. I gave up my job and we sold the houses and the extra car, and set off for Texas driving a Ryder truck."

He eventually became a district superintendent for the UMC.

The couple, who have five children, 11 grandchildren and eight great-grandchildren, said that while their journey in faith has not always been easy, they've been incredibly blessed.

"God is so good, and you can see how good he is, (patting the protrusion above his belt) because I used to weigh 160 pounds," Ardhuerumly said.

Their daughter and their oldest son also entered the ministry. Their daughter presently serves as district superintendent for the United Methodist Church in Pampa. Their son is minister of a nondenominational church in Indiana.

Now retired, they still travel to wherever they are called to conduct preaching or speaking engagements from their home in Roosevelt, a small community in Oklahoma.

DEDICATE: Mural designed by Pat Thames

(From 1C)

an Church and Hilton.

Hilton explained that presently, plans call for various church groups to pray at the garden at 7 a.m. the first Friday of each month.

"That's when the abortions are done," he said. "We hope that sometime in the future, we can get groups to come every Friday.

"Of course, people are welcome to come and pray and meditate at any time, and there are several people who do that.

"We are not here to judge those people (at Planned Parenthood). We love them and we don't want to harm them. We just wish they would find something else to do," Hilton said.

"We're just going to be here to make a stand for life. It's been 28 years now (since Roe vs. Wade). I don't know how much longer we will have to cry out, but if it takes another 28 years, we will do that. We know that if we make a continuous stand for life, the Lord will return that life to us."

ESV enters crowded Bible market

By Richard N. Ostling
Associated Press

Shopping for a Bible? You could pick the venerated King James Version (also known as the Authorized Version) or revisions of it known as KJ2, KJ2000, KJ21, the New King James or the Revised King James, not to be confused with the Revised Standard Version or the New Revised Standard.

Not satisfied? Looking just at the other N's, you could consider the NIV, its simplified NIrV, the NAB, NASB, NCV, NEB, NET, NJB, NLT, NLV or NWT.

At last count there are some 70 English renditions of the Bible, in whole or in part.

The latest addition to this alphabet soup is the ESV (English Standard Version) from Crossway. Granted, we'll never again have a common Bible, but does this crowded market really need a 70th edition?

Yes, asserts Raymond Van Leeuwen, New Testament professor at Pennsylvania's Eastern College, writing in Christianity Today magazine.

Modern versions generally use thought-for-thought translation, known as "functional" or "dynamic" equivalence. Van Leeuwen favors "transparent or direct" translation, conveying how things were said in the original Hebrew and Greek, word for word, as closely as English allows.

The ESV isn't a wholly new Bible but an updated RSV. Proponents say they preserved the best of the RSV and King James "legacy" but dropped "archaic language" (thee-thou) and made "significant corrections" in "key texts."

One all-important "correction" occurs in Isaiah 7:14, which conservatives regard as a clear prediction of Jesus' virgin birth. It is quoted from the Greek Old Testament in Matthew 1:23.

Conservatives exploded in anger when the RSV rendered it, "Behold, a young woman shall conceive and bear a son, and shall call his name Immanuel." The ESV changes that to "the virgin shall conceive."

Otherwise, the ESV mostly tinkers with the RSV verbiage, judging from a quick spot check.

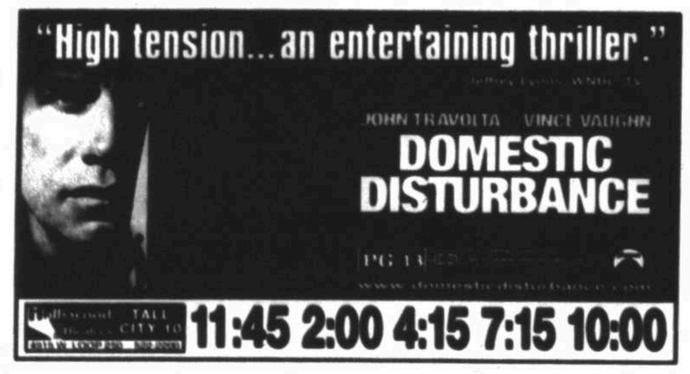

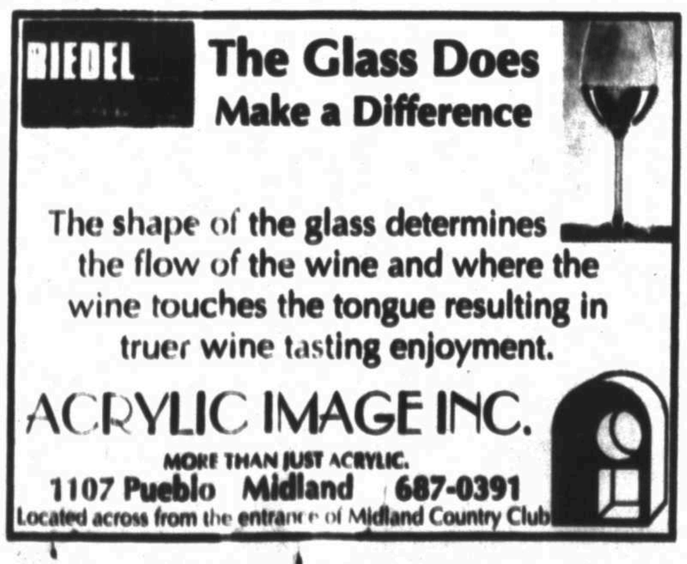

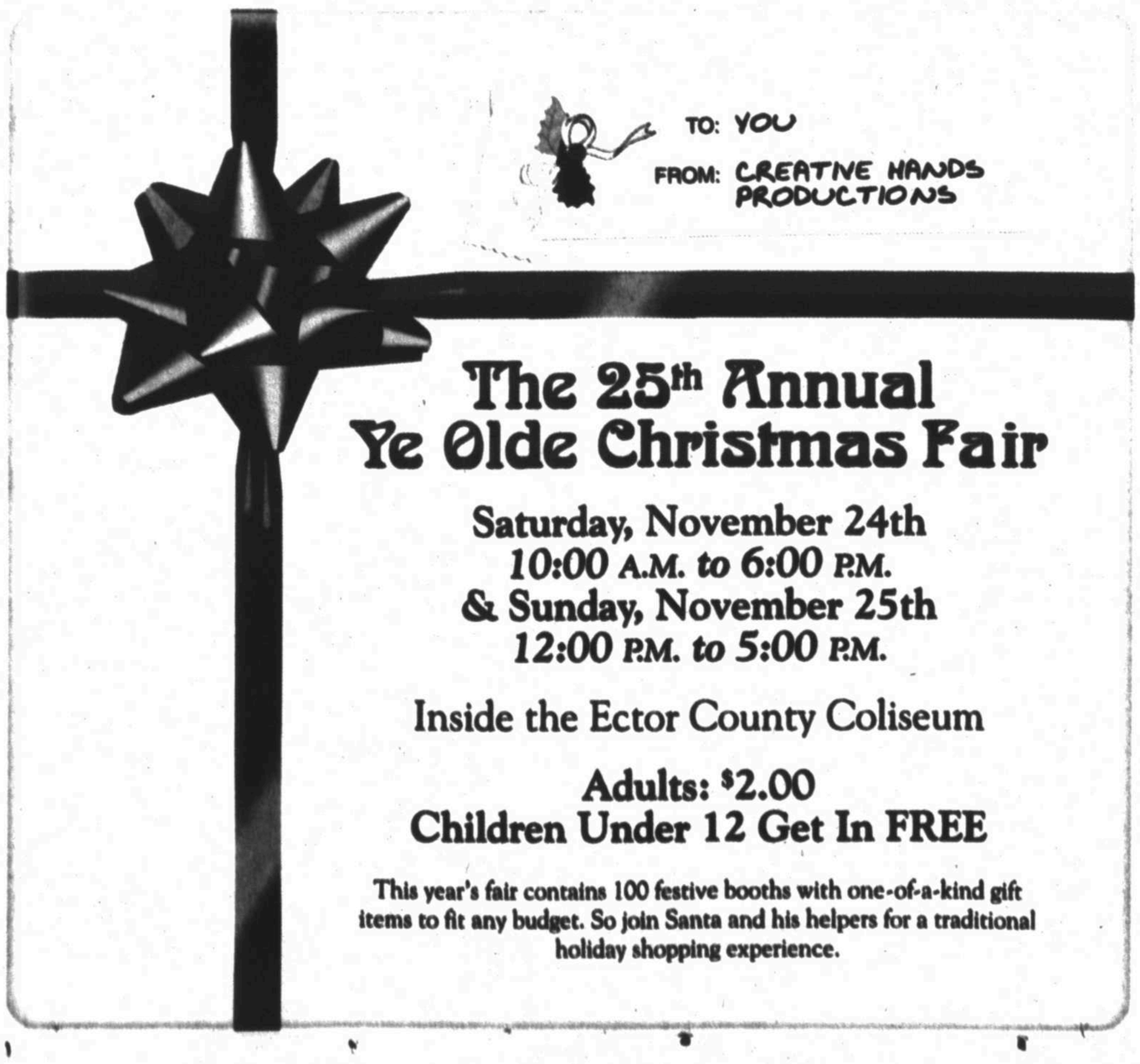

House of prayer working toward round-the-clock intercession

By Annette Fuller
The Dallas Morning News

GRAND PRAIRIE — Worship leaders at the All Nations House of Prayer don't mind if no one attends their services.

"God is in our audience; that's all that matters," said director Tom Grossman. "We have our eyes set only on him."

Created in January, the All Nations House of Prayer is part of a national evangelical movement to create 24-hour prayer centers in every city in the nation.

Few people attend most of the 35 services each week at the small, one-story building in Grand Prairie. Volunteers from 16 area churches lead services, which last from one to two hours and fill about nine hours a day. The Friday night service, which attracts up to 150 worshippers, is the only one at which a collection plate is passed.

"We're not in a hurry," Grossman said. "We'd rather wait for the right people" spiritually led people "to lead our services than to hurry up and go 24 hours a day."

The Grand Prairie prayer center is modeled after the International House of Prayer of Kansas City, known as IHOP, which was created two years ago. About 100 houses of prayer have been created in cities from San Diego to Chicago and Portland, Ore.

In Texas, prayer centers have opened in Amarillo, Waco, College Station, and Austin.

The idea is catching on internationally as well, with churches in Sweden, South Africa, Israel, China, and England.

Dwayne Roberts, director of the traveling teams for the International House of Prayer in Kansas City, said the Dallas center is off to a great start.

"Tom Grossman is doing a great job down there," Roberts said. "I think there is an awakening taking place all over the nation. There is a hunger and an unprecedented desire to pray and awaken to the Lord, especially since Sept. 11. There is a growing need and understanding for prayer, and that's what is happening in Dallas."

Carol Adams and Larry Simpson pray at the All Nations House of Prayer in Grand Prairie. The center is hoping to become the first 24-hour worship and prayer center. More than a dozen area churches are participating members at ANHOP. People come to listen to live music that glorifies God as well as to study and pray.

AP Photo

The goal of each center is to provide worship and prayer for its city, in an effort to bring revival and change to the city's people.

"The apostle Paul talked about presenting the church as the bride to her one husband, Christ," Grossman said. "We're saying the end result of our mission would be that power breaks out from the church like never before. We won't see the hype and the self-promotion from the churches, just a humble willingness to serve and to exalt Christ. We will see those in trouble truly turning to the church: the prostitutes, the drug addicts, those who are suicidal. True revival comes when the church is passionate about Jesus Christ, and not about their buildings or their programs."

In the Bible, many people experienced spiritual renewal after praying nonstop for a day or several days, Grossman explained.

"We believe that God is calling the people of Dallas and Fort Worth to come back to him," Grossman said. "God is calling these people back to worship and devotion, and he's asking them to do much more than just church on Sunday."

Each service has at least three worship leaders, all volunteers from supporting churches. Most, but not all, are nondenominational, Pentecostal or Charismatic.

They include the Potter's House in South Dallas, Christ for the Nations Institute in Dallas, Restoration Church in Euless, Colleyville Christian Fellowship, Cornerstone Assembly of God in Rowlett, First United Methodist Church of Bedford, and Vista Ridge Vineyard Church in Lewisville.

Volunteering at the House of Prayer can mean giving up one night a week or, in some cases, enough hours to cause a real-life change.

Take Ravi Durairaj, for example. The India-born Dallas resident who is a member of Potter's House wakes up at 4:15 every morning and prays for an hour before leading the earliest service at the House of Prayer. He arrives at the center at 6:15 to lead the 6:30 to 8 a.m. service Monday through Thursday.

"Our vision is that the fire of prayer will never go out," Durairaj said. "We are praying for Dallas every morning."

It doesn't bother him to wake up before dawn to lead a worship service that, often, no one attends.

"Our audience is God and his throne," he said. "We know that eventually, this place will be packed."

Crystal Whetzel of Mansfield comes to play the piano and lead singing at the 6:30 a.m. Thursday service.

"If you give time to the Lord, he blesses you," Mrs. Whetzel said. "God's love exceeds all hatred. Being a part of these services has brought me around to the place where I don't hate the Afghans or Osama bin Laden, for example."

She admits that on some mornings, she is tired and sometimes a bit sick to her stomach because she is pregnant with her second child.

"But I know that I must give the Lord my best," she said. "We are truly the watchmen on the wall, bringing God to the metroplex."

Bob Martin, a music leader on Tuesday nights, said music is a wonderful way to reach out to God.

"I believe he loves to hear his children sing and cry out to him," he said.

Wendy Goshen, a singer on Tuesday nights, said participating in the services is like "rest" to her.

"In such a busy world where so many things pull our attention and affections, it's so key that we take time to rest," she said. "Resting in his presence and letting Jesus wash us with his word is the most refreshing place to be."

The services are a mix of singing and devotions. Instruments include electric piano, guitars, and drums. The songs are ad-libbed from Bible verses, with pianists and guitarists switching between two chords.

"Worthy is the lamb" and "This is the day the Lord hath made, rejoice" are two phrases that are ad-libbed for 30 minutes at a time. At intervals, the singers lower their voices so the speaker can pray or read Bible verses.

The few who attend the services say they appreciate that the prayer center is open so many hours of the day.

"I have intermittent pain that travels in different parts of my body, and doctors do not know what is the root cause," said Vladimar, who asked that his last name not be used. "Also, I need miracles and wisdom concerning our finances and a new job."

An American Airlines flight attendant, still in her uniform after just leaving work, cried as the songs were being sung.

"I come here to pray for my father, who is dying and who hasn't been saved," said the flight attendant, who would not give her name. "I am praying that he will find the Lord before he dies."

The idea for the All Nations House of Prayer came to Norm Frederick, missions pastor at Shady Grove Church in Grand Prairie when he attended a training workshop at the Kansas City IHOP two years ago. After that, Shady Grove Church members decided God was calling them to build an altar next to the site of their new building, which is still under construction. The All Nations House of Prayer which looks like a modest office building also houses some of the church's administrative offices.

"Obviously, there are considerable hurdles to overcome when you are pioneering something that has never been done before," said Frederick, who oversees Grossman's efforts in the House of Prayer. "One of our core values is that this not belong to one local church, but that it be a representation of the church in the city."

The prayer center is not about the personality of Grossman or any worship leader, and it should not be considered a "project," Frederick said. "It is an ongoing love affair with the King of Kings and Lord of Lords," he said. "We are continuing to see increase in the hearts of God's people for the desire of night and day worship. ... The future of the House of Prayer is broadened by every heart that is awakened."

The All Nations House of Prayer is at 2410 N. Carrier Pkwy in Grand Prairie. Call 972-660-8640 or visit www.anhop.org.

Distributed by The Associated Press.

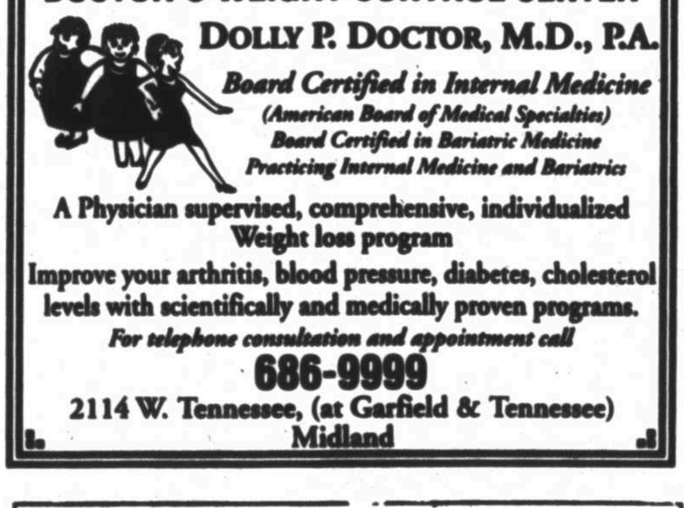

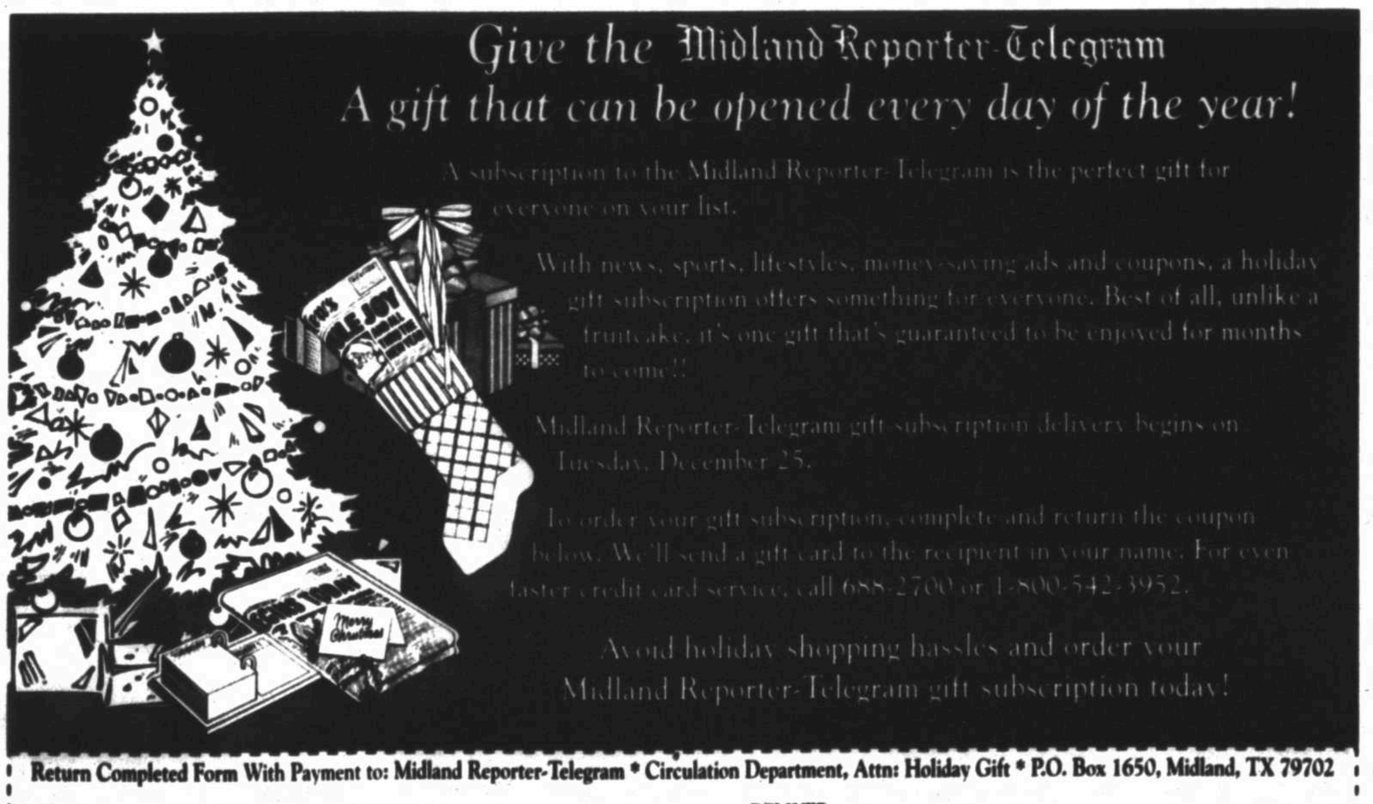

NOV 24 2001

FOR BETTER OR WORSE

HAGAR THE HORRIBLE

FUNKY WINKERBEAN

LUANN

BLONDIE

MARY WORTH

BEETLE BAILEY

ZITS

CLASSIC PEANUTS

BABY BLUES

JEFF MACNELLY'S SHOE

MUTTS

GARFIELD

CLOSE TO HOME

DENNIS THE MENACE

CATHY

FAMILY CIRCUS

WIZARD OF ID

LOCKHORNS

DILBERT

PEOPLE IN THE NEWS

Wilkinson moves on to Hollywood after achieving everything he wanted at home

NEW YORK — **Tom Wilkinson** co-stars in two movies opening this weekend — "Black Knight" with Martin Lawrence and "In the Bedroom" with Sissy Spacek.

The British actor said he's appearing in more big Hollywood movies these days because he accomplished everything he wanted at home.

"I got to the point where I could do more or less anything I wanted on British television and British theatre, and I thought that the big stage, the big game, is the Hollywood game, and I should have a crack at that," he said. "And I saw other actors doing it and I thought, well, if they can do it, I can do it."

Wilkinson said a combination of luck and good judgment has propelled his career in recent years. He's also co-starred in "The Full Monty," "Shakespeare in Love" and "The Patriot."

"I wouldn't say my position is enviable," Wilkinson said. "I'm, not Mel Gibson. People aren't sort of falling over themselves to give me $20 million and do a picture, that's for sure true. But I can get work here."

* * *

NEW YORK — The artist formerly known as **Natalie McIntyre** said she changed her name to Macy Gray because she liked the sound of it.

"When I was little, I was riding my bike and I saw 'Macy Gray' on a mailbox," the R&B singer told Teen People magazine for its December 2001/January 2002 issue. "For some reason, it stuck with me. It's hot. I'm feeling it. I want to do records under some different aliases. I want to record something as Mite B."

Gray said that even though she's a famous, Grammy-winning singer now, she still gets a little starstruck.

"Oh, I'm a real groupie," she said. "I have a Method Man picture next to my computer and some Bob Marley pictures sitting on the floor. I haven't figured out where to put them yet.

"My favorite song (in recent years) is '...Baby, One More Time' by Britney Spears," Gray said. "It's just a hot song, even the lyrics. I haven't met Britney, but everywhere I go her people come up to me and say, 'Britney really loves you.'"

* * *

LOS ANGELES — **Gregory Peck** has helped raise $350,000 to teach adults to read.

Peck is the honorary chairman of The Literary Odyssey Dinners, fund-raising events that are held at celebrities' homes and feature a well-known author. The dinners, which cost $300 to $2,500 per plate, took place Nov. 3 in Santa Barbara and Nov. 5 in Los Angeles County.

Philanthropist Eli Broad donated $200,000 of the money for adult literacy programs through the Los Angeles Public Library and its 67 branches.

In 1997 and 1999, the literacy fund-raising dinners drew more than $750,000, publicist Judi Davidson said Thursday.

The program is run by the Library Foundation of Los Angeles, a nonprofit fund-raising group run by 250 women.

* * *

NEW YORK — Jazz musician and composer **Alex Bugnon** said he was inspired to write the song "Sunset Over Manhattan" while looking at the New York skyline the day after the terrorist attacks.

"I drove along the deserted West Side Highway and saw a beautiful sunset behind the smoke that had engulfed the city," Bugnon said Thursday. "At that moment, I observed what looked like thousands of angels flying overhead."

Bugnon performed "Sunset Over Manhattan" during a Nov. 14 benefit concert at the Beacon Theater in New York. The song is from his new CD, "Soul Purpose," which he dedicated to the families of attack victims.

* * *

LOS ANGELES — **Hilary Duff,** the 14-year-old star of ABC and the Disney Channel's children's' show "Lizzie McGuire," will host the Los Angeles Master Chorale's family holiday program Dec. 1.

Duff will lead children in Christmas carols and other singalongs. She started in show business at age 6, appearing in commercials and dancing ballet.

Duff's film debut was in "Casper Meets Wendy," in 1998. She also appeared in a CBS film, "Soul Collector." Duff is featured in the upcoming films "Human Nature" with Patricia Arquette and Disney's "Cadet Kelly."

* * *

LONDON — **Prince Charles** praised the "wisdom" and "experience" of older generations and said he learned a lot from his grandmother, the Queen Mother Elizabeth.

"I certainly know all my life I've benefited enormously from the wisdom and experience of older people," the prince said Thursday at an award ceremony organized by the charity Age Concern.

The prince paid tribute to 200 people, all over age 50, whom the charity honored Thursday for organizing projects across Britain that benefit young people. Initiatives included a sewing group, an art workshop, an Antarctic expedition and a summer sailing school.

"I do hope and believe the lasting benefit of these skills will rebuild some of the trust and understanding and remind young people their elders, and many ways their betters, do have experience and wisdom to pass on," Charles said.

Compiled from Associated Press wire reports.

TV TONIGHT

SATURDAY EVENING — NOVEMBER 24, 2001

For Complete Information Please Check Movie Listings

				6:00	6:30	7:00	7:30	8:00	8:30	9:00	9:30	10:00	10:30	11:00	11:30
(3) KMID	2	3	2	News 569	Wheel of Fortune 569	College Football Regional Coverage -- Notre Dame at Stanford or Washington at Miami (Live) 238483						News 5318078	(56) Cheers 3260453	Intrigue 4697724	
(5) KPEJ	24	5	3	Cosby 14095	Raymond 94917	Cops (N) 79434	Cops 94931	America's Most Wanted-Fights Back 39989		X-Files "Patience" 49453		Mad TV (N) 45540		Buffy the Vampire Slayer 94863	
(7) KOSA	7	7	7	News 7521	Ebert 8873	Rudolph the Red-Nosed Reindeer 'G' 46637		Touched by an Angel (N) 22097		District "Tug of War" (N) 38521		News 69076	Entertainment Tonight (N) 49618	Profiler 32601	
(9) KWES	9	9	9	News 4827	Colores Del Barrio 1999	It's a Wonderful Life (48) 'PG' James Stewart, Donna Reed, Lionel Barrymore. An angel saves a distraught businessman from suicide. 846183						News 71434	Saturday Night Live 59340		
(12) KMLM	48	13	19	Joseph Good 51163	Dr. Massey 42415	Little Corner 16502	Best of Light of the Southwest 649076				Jack Van Impe 34231	Cornerstone 66186		Little Corner 72144	Dinah Christian 62927
(13) KOCV	36	13		Lawrence Welk Show (N) 634250		Antiques Roadshow UK "Barnstaple" 'G' 126927		Mountain Stage 101347		Austin City Limits 114811		Time Goes By 907618	Red Skelton 'G' 816366	(Off Air)	
(10) WGN		10		Family Matters 138347	Fresh Pr. 152927	Legal Eagles (PG, '86) Robert Redford, Debra Winger, Daryl Hannah. 847231				News 675095		Fresh Pr. 390260	Commando (R, '85) Arnold Schwarzenegger. (TV14) 405076		
(11) WTBS		11	11	Invincible (01) Billy Zane. Tory battle the forces of evil. 398434		Kites. Modern-day warriors		Bloodsport (R, '88) Jean-Claude Van Damme, Donald Gibb, Leah Ayres. 380279				Invincible (01) Billy Zane. Tory battle the forces of evil. 663637		Kites. Modern-day warriors	
(18) UNI		42	13	Cero Conducta 64637	La Hora Pico 55969	Estado Gigante 'PG' 300521						Lento Loco 37106	Noticiero Univ. 19434	Otro Rollo 'PG' 618892	
(20) DISC		20	26	Great Siberian Explosion 'PG' 265786		Body Story II "Teen Dreams" 'G' 730873		Prosecutors: In Pursuit of Justice 749521		Justice Files "Home Sweet Hell" 736057		New Detectives "Missing" 'PG' 739144		Body Story II "Teen Dreams" 'G' 712937	
(21) AMC		21	51	Gone Fishin' (6:00) 662869		Appointment (R) 4		2		(11:00) Hellraiser -- Volume 1 and 1 475892				Backstory	
(23) TNN		23	35	Full Riding 404540		Monster Jam 'G' 925989		Knight Vets 951637		WWF Excess 'PG' 941873		WWF Excess 944960		Mad TV 910163	
(24) TNT		24	32	Dick Tracy (5:00) 793182		Encounter: Box (R) 4		(TVO) 1		Cops, Video Undercover (N) 2		Cops, Video Undercover (N) 4		Look-Talking 7726291	
(25) CNN		25	37	Capital Gang 909502		Tonight	Talk 1 (N)	Larry Weekend 392637		Tonight	Capital	Sports	Sports III.	King Weekend 341163	
(26) BET		26	53	106 & Park	Rumor	Rap City Top 10 201869		Why We Do It 213637		Comedy.com 202875		Original Gangstas (R, '96) 'R' 907431			
(27) DISN		27	41	Even Stevens 143279	Even Stevens 127231	Adventures Aquatic (00) Ya Mowry, Tamera Mowry. 7178144		Honey, We Shrunk Ourselves (PG, '97) 6471144				Pepper Ann 11653095	Bug Juice 381502	So Weird 923502	In a Heartbeat 821705
(28) ESPNE		63		College Football (Live) 1724327						Gameday	Nov. Knight	Classics	Strongman	Basketball 7214260	
(29) ESPN		29	30	Gameday 8626521	(7:48) College Football Georgia at Georgia Tech (Live) 46515483						(7:48) SportsCenter 55003095			College Gameday Scoreboard (N) 165705	
(30) USA		30	38	Rudolf Returns (01) Stacy Edwards. The famous reindeer helps to mend a shattered family. 386078				The Little Rascals (PG, '94) Travis Tedford, Bug Hall. 381621				Law and Order: Criminal Intent 377328		Masters of the Universe ('87) 731298	
(31) FX		31		Ally McBeal 3320095		Ally McBeal 1992298		Ally McBeal 1979818		Ally McBeal 1981182		Ally McBeal 1991569		Ally McBeal 7451273	
(32) A&E		32	28	Live by Request Starring Neil Diamond 'G' 534786		Biography: All This Time Concert footage is combined with behind-the-scenes film (N) 992521						100 Centre Street "Daughters" 14 797540		Biography: All This Time 328434	
(33) TLC		33	21	High Speed Pursuit: Inside a Car Chase 496908		Trading Spaces (N) 947057		Buyology "Why We Shop" (N) 994705		Buyology "How They Sell" (N) 976969		Trading Spaces 946328		Buyology "Why We Shop" 909231	
(34) NICK		34	37	Told by Ginger 230569	Told by Ginger 213521	Wild Thornberrys Movie: The Origin of Donnie 457724		Thornberrys 592163	Cheers 149647	Cheers 206873		Family Ties 950724	Family Ties 936144	Cheers 195142	Cheers 947827
(36) LIFE		36	40	Jewels (6:00) (N) 674418		Annette O'Toole, Anthony Andrews, Jurgen Prochnow. An American marries royalty and builds a jewelry empire.						Beyond Chance 646106		We the Jury ('96) Lauren Hutton. 410328	
(39) OUTDR		39		Outdoor 5993502	Lumberjike 5917182	Full (N) 7066960	Bill Dance 5913396	Afield 7064908	Fly Fish TV 7063416	Outdoors 7022386	Fisherman 3246328	Full 2516521	Bill Dance 2532569	Afield 2072981	Fly Fish TV 3065969
(43) FSN		43	29	Beyond the Glory 11326		Silverlicks 48540	NBA Basketball Phoenix Suns at Dallas Mavericks. From American Airlines Center in Dallas. (Subject to Blackout) (Live) 492472					College Basketball Louisville vs. Oregon From Portland, Ore. 32298			Sports Report 66637
(44) COM		44		Comedy 4297724	Premium 4362095	Saturday Night Live Yrs Rock, AC/DC. 3073182		Saturday Night Live 'PG' 5056502		South Park 7000418	Man Show 4361303	Seinfeld 6855453	Seinfeld 6831873	Pecker (R, '98) Edward Furlong. 9221640	
(45) CNBC	8	37		TBA 1631182		Hardball 3763529		Rivera Live 9744976		The Russert 3747540		Hardball 3747927		Rivera Live 4125089	
(46) ANIM		46		Animal Precinct 13274		Crocodile Dundee 60975		Brotherhood 'PG' 79921		Predator 2 'R' 95067		Croc: Predator 69144		Brotherhood 'PG' 28057	
(47) E!		47		Scandals	Scandals	The Kardashians' Story 899231				Wild On 842163		Wild On 842250		Wild On 895415	
(48) TVL		48	24	I Love Lucy	I Love Lucy	I Love Lucy	I Love Lucy	I Love Lucy	I Love Lucy	I Love Lucy	I Love Lucy	I Love Lucy	I Love Lucy	I Love Lucy	I Love Lucy
(49) HALL		49		Young Riders 492182		Wedding Women 942931		The Love Letter (N) (TVO) 960095				North Exposure 942902		Where Are Pro 797144	
(50) HGTV		50	49	Collectible Hot 2001837		Handmade 7147495		Room By Room 3338548		Country Holiday 7333975		Handmade 7007320		Room By Room 1490507	
(51) MSNBC		51		Weekend Mag 3327437		Investigates 1989540		Investigates 1989950		Investigates 1989724		Investigates 1989211		MSNBC Reports 99137915	
(52) TLC		52		Jewels (6:00) (N) 674418		Annette O'Toole, Anthony Andrews, Jurgen Prochnow. An American marries royalty and builds a jewelry empire.						Thalidomide 7	Sable Used	Cat Lawyers 417496	
(53) FAM		14	6	The Waltons 710144		All Dogs (90) 'G' (TVO) 1				Dr. Dolittle (PG-13, '97) (TVO) 141796				Slate	Slate
(54) FOOD		54		African Adventure		Emeril Kicks Up Leftovers		Good Eats	Naked Chef	Iron Chef		Emeril Kicks Up Leftovers		Good Eats	Naked Chef
(55) TOON		55		Scooby Doo and the Cyber Chase 3066415				Powerpuff	Courage	Anne Now 'G' 3050251				Flintstones	Scooby
(56) TCM		51		Allen's Inn 1999724		The Andromeda Strain (G, '71) Arthur Hill. 4758879				Close Encounters of the Third Kind ('77) 3109908					
(57) HIST		57	52	Dinosaur Hill 3305453		The Colony (N, '01) 'PG' Ron Perlman, Kathleen Quinlan. 3055047						Haunted History 3155927		The Colonel 4572921	
(58) BRAV		58		Action Studio 925186		Caught (N, '96) Edward Burns. Actor/director Burns' first film tells of trials in Independence. 985311								I Never Sang 7702958	
(59) SCIFI		59	59	Lassie Lassie Mom (6:00) 4		Ghost (PG-13, '90) Demi Moore. 4385419						Come From Outer Space (N) 4			
(63) PLEX				Cybermutt Family (01) Cybermutt Zimbalist, James Read. 4 Review. 1 16860095		Headhunter of the Sun (01) Brian Bloom, David Carradine. 2730709				Guns & Glory: The Rise and Fall of Oliver North (98) 1073699				Guns & Glory: Oliver North 77424434	
(65) FLIX		65		The Deal (6:30) (97) 2271618		Superman II (PG, '80) Christopher Reeve. Three criminals from Krypton take over the United States. 4933986				Klute (R, '71) Jane Fonda. A detective hunts a missing prostitute-friendly tycoon. 6957569				Bright Angel 1913366	
(66) SHOW		66	39	Stargate SG-1 "2001" (ITV) 'PG' 801960		Nurse Betty (R, '00) Renée Zellweger, Morgan Freeman, Chris Rock. (TV) 364597				Bless the Child (R, '00) Kim Basinger, Jimmy Smits, Holland Coleman. (TV) 397192		The Virgin Suicides ('99) 708960			
(67) TMC		67	16	Whatever It Takes (1:8) (PG-13, '00) Shane West, Marla Sokoloff. 14804483		Mickey Blue Eyes (R, '00) Hugh Grant, Jeanne Tripplehorn. 4				The Thomas Crown Affair (R, '99) Pierce Brosnan, Rene Russo, Denis Leary. 147416				American 110921	
(68) HBO		68	15	Chicken Run (5:30) (00) 300918		Almost Famous (R, '00) Billy Crudup, Frances McDormand, Kate Hudson. 8856908				Blade Cold (98) (R, '01) Brian Bosworth. 8864947		Mimic 1298076		Gladiator (10) (R, '00) 77224095	
(69) HBOP		69		Meet the Parents (5:00) (00) 2668398		Big Momma's House (PG-13, '00) Martin Lawrence, Nia Long, Paul Giamatti. 8868347				Oh Conversions 6629057		Inside the NFL 6622144		Reverb 2585231	
(70) HBOS		70		Miss Congeniality (PG-13, '00) Sandra Bullock, Michael Caine, Benjamin Bratt. 8638434		Two If by Sea (R, '96) Denis Leary, Sandra Bullock. 3318980				Breast 79940347		The Stepdaughter (R, '00) Andrea Roth. 1167908		Always Out 20057286	
(71) MAX		71		The White Raja Varda (5:30) 1078724		Three to Tango (10) (PG-13, '99) Matthew Perry, Neve Campbell. 44494418				Charlie's Angels (PG-13, '00) Cameron Diaz, Lucy Liu. 4099182		Lawful Entry (10) (NR, '00) Ross Gold, Michelle Hall. 17921279			
(72) MAX2		72		I Dreamed of Africa (PG-13, '00) Kim Basinger, Vincent Perez, Liam Allen. 2319434				The Art of War (R, '00) Wesley Snipes, Anne Archer, Marthy Cheylan. 2361279				Carnal Desires (NR, '99) Yamara Landry. 8462366		Battleback 8463095	

JACQUELINE BIGAR'S STARS

The Stars Show the Kind of Day You'll Have: 5-Dynamic; 4-Positive; 3-Average; 2-So-so; 1-Difficult

HAPPY BIRTHDAY for Saturday, Nov. 24, 2001:
Often this year, you will not reveal all that you think or feel. Your family and private life develop greater significance. Express your depth and caring to those you can trust. If single, you will want a special relationship yet opening up to the right person could be challenging. You will attract someone who is emotionally unavailable. If attached, your partner could feel as if you are withdrawing. PISCES understands you.

ARIES (March 21-April 19) ★★★★ Schedule today alone with a loved one. Don't be the gregarious Ram, inviting others to join you. Dote on this person as if he is the only person in the world. You get the same in return when you need it. Let the courtship begin. Tonight: A quiet dinner far away from others.

TAURUS (April 20-May 20) ★★★★★ Friendship abounds between you and another. If single, this person might want more than being just a pal. Think in terms of whether you want the same as well. Laugh along with a friend or loved one; enjoy the moment. Tonight: Where the party is.

GEMINI (May 21-June 20) ★★★★ Your caring comes out in many ways. Don't think that a gift must be just that. Sometimes choosing an action type of experience can make an even better present. Be open to another's suggestions. Don't make anything difficult, rather, see how you can make things easy! Tonight: Your treat.

CANCER (June 21-July 22) ★★★★★ Your softer side emerges with a child or loved one. Dote on someone, and let feelings emerge. You might want to be spontaneous or do something very special. Don't worry about ramifications, just express your loving friendship. Tonight: Playful, aren't we?

LEO (July 23-Aug. 22) ★★★★ Your positive energy and caring ways draw out a partner, friend or family member. Deal with this person as if he were your best friend. Before you know it, new trust and caring build within this relationship. Buy flowers or something special for a parent. Tonight: Reveal what is on your mind.

VIRGO (Aug. 23-Sept. 22) ★★★★★ Others seek you out. When you hear from that special someone, let him know how very pleased you are. Make plans to get together. Wherever you are, you let go and enjoy the moment. You could have a close-to-perfect day. Tonight: Hang out.

LIBRA (Sept. 23-Oct. 22) ★★★★ Make a list before you go out; otherwise, you could overspend. Getting a head start on the holidays is one thing, depleting your checking account is another. Know that there are many types of gifts that could please others. Tonight: Be a couch potato.

SCORPIO (Oct. 23-Nov. 21) ★★★★★ Your smile thaws out someone who could be a bit uptight. You have had difficulties with this person recently. Make light and allow the mood of the moment to float through. Express your feelings in a neutral manner to a child or friend. Tonight: Play away.

SAGITTARIUS (Nov. 22-Dec. 21) ★★★★ You have a special glow in your eyes that tells much more than you want to reveal. You might do well to curl up with a good book or vanish if you don't want to let the cat out of the bag. Share your authentic feelings. Avoid games. Tonight: Stay close to home.

CAPRICORN (Dec. 22-Jan. 19) ★★★★★ Something you have always wanted could happen; just relax and ask for it. Others remain highly responsive to your suggestions and direction. Talk about your long-term desires. Someone works well with you, and with him, anything is possible. Tonight: At a favorite spot.

AQUARIUS (Jan. 20-Feb. 18) ★★★★ There is something special on your mind that you want to do for someone. Check out different possibilities and price this idea. Though you believe it is achievable, you might want to work overtime or make an effort to tame your budget during the next few weeks. Tonight: Treat another to a back rub.

PISCES (Feb. 19-March 20) ★★★★★ Your positive attitude and emotional generosity pay off. Detach when a loved one expresses his feelings. Though his words might not be yours, he does have a lot to share. Take a drive together and visit a place that is special to both of you. Tonight: Enjoy a play or concert.

***

BORN TODAY
Former president Zachary Taylor (1784), editor, writer William F. Buckley, Jr. (1925), actress Katherine Heigl (1978)

GOREN BRIDGE

With Omar Sharif and Tannah Hirsch

Bidding Quiz

Q 1 — Both vulnerable, you hold: ♠ Q 10 6 ♡ K 7 ◇ K 10 9 8 6 3 2 ♣ 6
Partner opens the bidding with two no-trump (21-22 points). What do you respond?

Q 2 — Neither vulnerable, as South you hold: ♠ A J 10 5 ♡ 7 6 3 2 ◇ 7 6 2 ♣ 9 5
The bidding has proceeded:

NORTH EAST	SOUTH WEST
1♡	Pass
2NT	Pass

2♡	Pass
?	

What action do you take?

Q 3 — Neither vulnerable, as South you hold: ♠ Q 9 7 6 3 ♡ K J 7 ◇ A 10 6 3 ♣ 6

The bidding has proceeded:

SOUTH WEST	NORTH EAST
Pass	Pass
?	

1♠	Pass

What do you bid now?

Q 4 — Both vulnerable, as South you hold: ♠ A Q J 8 4 ♡ K J 7 ◇ 9 3 ♣ A 6 5

The bidding has proceeded:

SOUTH WEST	NORTH EAST
1♠	Pass
?	

2NT	Pass

What do you bid now?

Q 5 — Neither vulnerable, as South you hold: ♠ 7 6 2 ♡ 9 5 4 ◇ K 6 ♣ A J 10 5 4
The bidding has proceeded:

NORTH EAST	SOUTH WEST
1♠	2♡
?	

What action do you take?

Q 6 — As South, vulnerable, you hold: ♠ 3 ♡ Q J 9 4 ◇ 10 3 ♣ J 9 8 7 3 2
The bidding has proceeded:

WEST	NORTH EAST	SOUTH
1♠	Dbl	1♠
?		

What action do you take?

Look for answers on Monday.

DAILY CROSSWORD

Edited By Rich Norris and Joyce Nichols Lewis

ACROSS
1 Heads up
6 "Heads up!"
15 Ex of Ava and Lana
16 Didn't bother
17 Cremona product, for short
18 Trains
19 '70s protest
21 Really popular
22 All-inclusive term
23 Kemo __
24 Took after
27 Insured event
31 Circles overhead
32 "The Lady of the Lake" poet
33 Prickly casing
34 2000 title role for Julia
35 Endearing hair features
36 Give up
37 Personnel datum: Abbr.
38 Led
39 Steep-walled formation
40 Everything
42 Ready to ship
43 Talks
44 "__ gives?"
45 You can get snaps out of it
48 Specter
52 Ethiopia, formerly
54 Vladimir's villa
55 Budget line item?
56 Kind of key
57 Heads up?
58 Heads-up

DOWN
1 In the cellar
2 Art Deco notable
3 Razor name
4 Full-toned organ stop
5 Puts under
6 Barrage
7 Selection word
8 Baseball positions: Abbr.
9 Draws
10 Cheese dish
11 Shook
12 French marshal of WWI
13 Passé preposition
14 In case
20 Hood's heater
23 Tell a thing or two
24 Where the heart is
25 Stern
26 Dress with a flare
27 Parts of plots
28 Big name in criticism
29 Nag
30 Out on a limb
32 Grumps
35 Cuts short
36 Blazer part
38 Guffaws about
39 Moses' title?
41 Jerks
42 Half a dance
44 Place to tie up
45 Load (up), as energy food
46 Genesis shepherd
47 Avian aper
48 "La Vie en Rose" singer
49 Troubling spots
50 Toots in a restaurant
51 Outlet
53 Mil. category

ANSWER TO PREVIOUS PUZZLE:

I	D	O	L		C	A	L	I	F		J	E	T	S
B	O	D	E		E	R	I	C	A		O	L	E	O
I	H	A	V	E	N	E	V	E	R	A	L	E	T	M	Y
S	A	Y	Y	E	S		E	U	R	O		O	P	A
				R	E	G		P	A	T	E	N	T	S
A	C	Q	U	I	R	E	S		G	T	O			
L	O	U	P	E		S	C	H	O	O	L	I	N	G
T	R	I	P			T	O	E			I	S	A	W
I	N	T	E	R	F	E	R	E		C	A	N	N	Y
		R	E	O		E	D	M	O	N	T	O	N	
P	U	L	S	A	R	S		S	I	B				
A	M	A		R	A	C	E		D	R	A	F	T	S
W	I	T	H	M	Y	E	D	U	C	A	T	I	O	N
N	A	T	O		E	N	O	L	A		A	X	L	E
S	K	E	W		R	E	M	A	P		T	E	L	E

swordeditor@aol.com 11/24/01

Stumped? Call 1-900-933-5155. 99 cents a minute

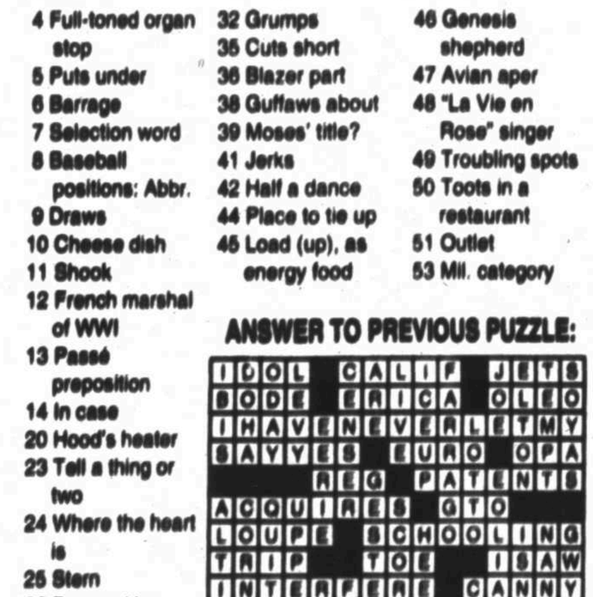

By Harvey Estes
(c)2001 Tribune Media Services, Inc. 11/24/01

NOV 24 2001

Bird lovers urge homeowners to plant native

By Lynn Brezosky
Associated Press

SOUTH PADRE ISLAND — The birds set out north each year from the tropics of Mexico and Central America, sometimes braving storms that blow across the Gulf of Mexico. By the time they reach the Texas coastline, they're hungry and their feathers are heavy with salt.

Even a few decades ago, this narrow barrier island would have been a tangle of native vegetation trapping accidental pools of rainfall — a welcome expanse of food, cover and water to bathe.

But beachfront development has taken over. Now many of the exhausted birds risk dropping into lots of mowed imported grass where they are prey for feral cats.

As one of thousands of American homeowners who have created a "backyard wildlife habitat," Barbara Kennett has come to the rescue. Her 50-by-100-foot lot is an oasis of overgrown native flora, faux ponds and thoughtfully scattered meal worms and caterpillar larvae.

"The birds have been coming here for thousands of years," Kennett said. "They expect to find native plants and there aren't enough because landscapers don't use them."

The retired Los Angeles police officer has spent more than five years on the project. She has scoured South Texas in search of native plants and trees. A hired gardener helped the 78-year-old Kennett dig shallow pools to be lined and filled with decorative rocks, lily pads and small water pumps.

AP Photo

Janice Bowman gazes out the window of Barbara Kennett's home in South Padre Island. Bowman, a Minnesota resident who is a participant in the Rio Grande Valley Birding Festival, was bird watching in the Kennett home because it was opened up to a tour group with the festival.

The rewards are plentiful.

The trees, flowering plants, ponds and bird feeders create a miniature jungle. During 90 minutes of coffee sipping in the back room one morning, Kennett and visiting Midwestern birders identified 72 species through the window panes.

Nationally known photographers have shot pictures through her windows. Her walls are lined with their photos: a painted bunting in its red, green and blue; a green violet-ear hummingbird; a Harris's sparrow; even the rose-breasted grosbeak that made the cover of Birder's World magazine.

Birding tours regularly spin through her home during the fall and spring migrations, making her whole house a "bird blind" for photographers. One man drove straight down from Ohio to glimpse a certain hummingbird. He missed it by a day.

Homeowners across the nation increasingly are creating such wildlife habitats to help replace disappearing ones, National Wildlife Federation spokesman Phil Kavits said. On Oct. 31, the NWF "certified" a restored Iowa prairie as its 30,000th backyard wildlife habitat.

"People make a commitment to make a place for wildlife where they live, work or go to school," Kavits said. "They're really allowing wildlife to share their world with them."

To get started, experts suggest visiting public libraries, most of which offer information on native flora and birds, and much is available on the Internet. State wildlife agencies and local Audubon Society chapters are sources as well.

For some, the difficulty is neighbors, who may balk at anything jungle-like.

Aside from a "don't litter" sign she got in response to some storm-blown palm fronds, Kennett has never been challenged by the city.

Still, she said has been fighting City Hall for 15 years.

"They put through more anti-bird ordinances than you'd believe," she said. "The Realtors want the island to look nice and manicured. All they can think about is the money in Spring Break."

On The Net:
http://www.nwf.org/habitats/
http://www.enature.com
http://www.wildflower.org

DART claims state agency protection in lawsuit

WASHINGTON (AP) — Charles Etta Williams pays 1 percent sales tax to support Dallas Area Rapid Transit, so she is puzzled that DART is arguing it is a state agency to fight her age discrimination lawsuit.

"I would expect it to be local," said Williams, a former DART manager.

DART, a public transportation agency that serves 13 North Texas communities, is arguing in filings with the U.S. Supreme Court that it is an arm of the state. DART argues that it is protected by the U.S. Constitution's 11th Amendment from being sued in federal court on age employment discrimination.

"We believe it's set forth by the state Legislature. We've been recognized before as a state entity in the northern district of Texas," said Patricia Reed, an attorney for DART. She refused further comment.

The Supreme Court could decide next week whether to hear the case. If it does, its ruling would add to a body of recent decisions that have reshaped federal-state governments' relationship. If the court passes on the case, a 5th U.S. Circuit Court of Appeals decision that DART is indeed a local entity will stand and Williams could take her suit to trial.

"This is really a case about the fact that not everyone is entitled to immunity, so where do you draw the line?" said Bill Isbell, Williams' Dallas attorney.

How far the federal government's power should extend over states is a key issue in DART's case. In recent rulings, the Supreme Court has limited citizens' ability to sue state governments under federal employment statutes.

Most recently, in three separate cases from Florida and Alabama, the court said Congress exceeded its authority by allowing state employees to sue states in federal court over age bias.

The court said the Age Discrimination in Employment Act of 1967 cannot trump states' 11th Amendment immunity against being sued in federal courts.

Reed, the DART attorney, said Williams' lawsuit is the first age discrimination case litigated by the agency since that ruling. She would not say how DART treated previous cases.

Williams sued DART in 1998 after she lost her job in agency-wide layoffs. Williams alleged DART found jobs for other younger, less qualified workers, and filled her job with someone younger.

The district court dismissed her lawsuit, deciding that DART is an instrument of the state of Texas and entitled to 11th Amendment immunity.

The 5th Circuit overturned that decision this year. Using a checklist established in a 1986 case against Tarrant County. The appeals court said DART does not meet the criteria for being considered a state agency. Most important, the appeals court said, is the source of DART's money.

DART's total budget for 2002 is $606 million. It collected $357 million from the 1-cent sales tax in the fiscal year that ended in September, said DART spokesman Morgan Lyons. The tax is levied on certain purchases by communities DART serves. DART also receives federal funds and money from passenger fares and bond revenues, but does not receive any state appropriated money.

The appeals court also noted that DART does not serve the entire state and that an executive committee that oversees DART operations is comprised of members appointed by the communities served by DART.

In its petition to the Supreme Court, DART said that the transit agency was created under state statute intended to address the state's transportation needs.

Lawmakers question sexual assault statistics

HOUSTON (AP) — Wide discrepancies between state and federal reports on sexual assaults has prompted Texas House Speaker Pete Laney to urge state legislators to study the statistics and perhaps change the way the information is accumulated..

In the most recent Uniform Crime Report, compiled by the Texas Department of Public Safety, there were an estimated 7,629 sexual assaults committed in Texas in 1999.

But the national crime victims center at Medical University of South Carolina puts that number at 104,516.

UCR data is based on information from 956 Texas sheriffs and chiefs of police, while the national data is based on national random surveys about crime and 2000 Census data for Texas.

Laney, D-Hale Center, asked the House Criminal Jurisprudence Committee earlier this month to study the manner in which sexual assaults are reported by different groups.

Ellen Cohen, president of the Houston Area Women's Center, said many of the women counseled by the center choose not to report their sexual assaults.

"Clearly the numbers that are reported do not indicate the number of sexual assault survivors," Cohen told the Houston Chronicle for Friday's editions.

Laney also told another group of lawmakers, the House Judicial Affairs Committee, to study the feasibility of creating a statewide sexual assault prevention program.

Both committees will report to the Legislature in January 2003 any suggestions for changes in the law.

"We are very pleased that Speaker Laney recognizes the importance of dealing with the silent crime of rape," said Sherry Boyles, executive director of the Texas Association Against Sexual Assault. "We look forward to working with legislators to examine these critical aspects of the fight to end sexual violence in Texas."

There are two problems with the DPS crime statistics, said Ron Acierno, an assistant professor with the National Crime Victims Research and Treatment Center at Medical University in South Carolina.

"First, a person actually has to report it to the police. And we know that only about one out of eight rapes is reported," Acierno said. "Step two, the police actually have to believe the person. It's always a subjective evaluation on the part of a police officer about whether an event occurred."

Police are likely to be most skeptical about date rapes and spousal rapes, Acierno said.

And there are many other limitations to collecting sexual assault data.

Texas and California have unique reporting problems related to their large population of Mexican immigrants, Acierno said. Language barriers, cultural factors and fear of deportation mean Hispanics may be even less likely to report sexual assault.

Chris Lippincott, a spokesman for TAASA, said rural communities also may have lower reporting, possibly because of the stigma still attached to being a rape victim.

Low-income women have a greater risk of sexual assault and also are less likely to go to police.

Women are more likely to report sexual assaults by strangers than ones by a family member or acquaintance. Studies have shown 7 out of 10 sexual assault victims knew their perpetrators.

Lippincott said TAASA likely will ask lawmakers to conduct a study of sexual assaults in Texas.

"No estimate based on national surveys can replace a study in Texas. We need to know how substantial the underreporting problem is," he said.

Cohen said more accurate statistics could improve funding for sexual assault prevention and treatment programs.

Longtime federal judge, WWII veteran dies

DALLAS (AP) — A longtime federal judge, who was one of the first soldiers to storm the beach at Normandy and presided over the longest aviation trial in history, has died after a long illness. He was 81.

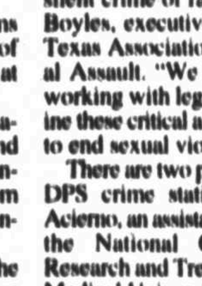

Below

Family and friends remember David O. Belew Jr. as a "warm and compassionate human being" who wanted "everyone to feel comfortable in his courtroom."

Belew retired in 1995, 16 years after President Jimmy Carter appointed him to the Fort Worth bench in the U.S. District Court for the Northern District of Texas.

His best-known case was a 14-month civil trial resulting from the 1985 crash of Delta Air Lines Flight 191.

The crash at Dallas/Fort Worth International Airport killed 137 people. He listened to weeks of testimony, reviewed thousands of documents, and even flew the same route himself during the trial before ruling that Delta Air Lines alone was legally responsible for the crash.

His ruling closed the door on the airline's attempt to recoup some of the $100 million it spent in settlements and judgments by suing the Federal Aviation Administration and the National Weather Service.

Delta appealed the ruling all the way up to the U.S. Supreme Court, but Belew's decision was upheld.

"I think it was a positive thing for him, because I believe he exhausted every effort that he could to come to what he thought was the right decision," his widow, Joetta S. Belew, told The Dallas Morning News for Friday's editions. "Once he came to that decision, he was comfortable with that."

Dee Kelly, a Fort Worth lawyer and longtime friend of the judge, said that Belew "tried to help defendants where he thought they could be helped."

"In that regard, he was pretty different than most," Kelly said.

Belew was born in Fort Worth on March 27, 1920. His father, David O. Belew Sr., was a Fort Worth lawyer.

Belew attended Texas Christian University in Fort Worth and the University of Texas at Austin before joining the Army in 1942.

Like his father, he served in the Army's 90th Infantry Division, rising to the rank of captain. He was wounded at least three times once seriously and received the Silver Star, three Purple Hearts and five Battle Stars.

WORLD IN BRIEF

■ Two men killed in Fort Worth

FORT WORTH — Two young men were shot and killed early Friday morning outside an apartment complex in north Fort Worth, police said.

Authorities were investigating the crime and had not identified any suspects as of Friday afternoon, said Lt. Duane Paul of the Fort Worth Police Department.

Police did not immediately release the identities of the victims, who were returning home from visiting a family member in the hospital Thursday evening.

The Tarrant County Medical Examiner's Office identified one of the victims as Martin Lopez, 21.

Neighbors reported hearing screeching tires about 1:30 a.m. Friday. Family members discovered the bodies in the street at about 3 a.m., authorities said.

■ Man indicted for deaths

FORT WORTH — An Arlington man has been indicted on capital murder charges in the August shooting deaths of his estranged wife and two stepchildren in Mansfield.

A Tarrant County grand jury returned the indictment Wednesday for Terry Lee Hankins, 27, who is being held at Tarrant County Jail on $1 million bail. He also faces charges of capital murder and murder in the slayings of his father and sister.

Prosecutors are seeking the death sentence for the Mansfield deaths.

On Aug. 29, Mansfield police discovered the bodies of Tammy Hankins, 34, and two of her children, Kevin Galley, 12, and Ashley Mason, 11. They had been shot in the head and were found inside Tammy Hankins' mobile home.

Two days later, Arlington police discovered the body of Terry Lee Hankins' father, Earnie Hankins, sitting upright in a recliner in his mobile home.

Authorities said the elder Hankins, who would have been 56 in February, died of a gunshot wound to the face, likely a year before his decomposed body was found.

Arlington police found the body of Terry Lee Hankins' half sister, Pearl "Sissy" Sevenstar, on Aug. 31. Her body was found stuffed in a plastic container covered with blankets on the seat of an abandoned car, which was parked behind an auto repair shop once owned by Earnie Hankins.

■ Company recalls cheese

MINEOLA, N.Y. — Pollio Italian Cheese Company announced a recall of certain Polly-O ricotta cheese packages and some foodservice ricotta products because of potential contamination from Salmonella bacteria.

The cheese, in 15 oz. and 3 lb. sizes, had the code date DEC-10 and was distributed through retail grocery stores and foodservice distributors primarily in 18 states.

The recall also applies to 3 lb. foodservice products with the code date DEC-10 PD1, distributed in the same states.

The states involved are Arizona, California, Colorado, Florida, Georgia, Illinois, Louisiana, Massachusetts, Maryland, Michigan, New Jersey, New Mexico, New York, Ohio, Pennsylvania, Tennessee, Texas and Virginia.

Salmonella can cause serious and sometimes fatal infections in young children, frail or elderly people, and others with weakened immune systems.

In a statement, Pollio said the recall came after the Department of Defense contacted the company and the New York Department of Agriculture and Markets when a sample of 15 oz. Polly-O Ricotta Cheese tested positive for the bacteria.

Compiled from Reporter-Telegram wire services.

Christmas at the Mansion

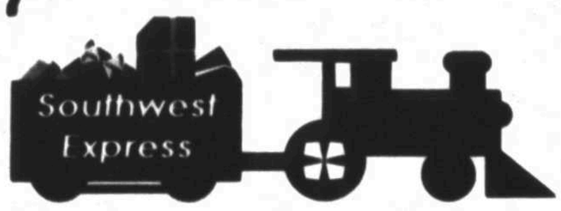

Brought to you by the Museum of the Southwest and The Midland Reporter-Telegram

DEC Monday 24 — Southwest Express Train Exhibit 2pm-5pm

DEC Tuesday 25 — Christmas at the Mansion Closed

DEC Wednesday 26 — Southwest Express Train Exhibit 11am-5pm; Christmas at the Mansion 11am-5pm

DEC Thursday 27 — Southwest Express Train Exhibit 11am-5pm; Christmas at the Mansion 11am-5pm

DEC Friday 28 — Southwest Express Train Exhibit 11am-5pm; Christmas at the Mansion 11am-5pm; Planetarium Sky Show 8:00 pm, $3 adult/$2 child

Suggested Donation $3 per person, children 12 & under $1

Christmas at the Mansion Highlights:

Custom decorated trees, by top Permian Basin designers
Gingerbread Displays
Dollhouses and Miniatures
Children's Museum My Town exhibit decorated for Christmas

MUSEUM OF THE SOUTHWEST
1705 West Missouri, Midland, Texas

SPONSORED BY
Cumulus Broadcasting Encore Broadcasting
Midland Reporter-Telegram
NewsWest 9 KWES TV

Devotional Guide

ABUNDANT LIFE WORSHIP CENTER
4801 Princeton Ave • 520-7122 • Sunday Services 10:00 a.m. & 6:00 p.m. • Wednesday Service 7:00 p.m. • Pastor: K.L. Redmon

ALAMO HEIGHTS BAPTIST CHURCH
1305 N. Midland Drive • 697-3101 • Sunday School 9:30 a.m. • Sunday Services 10:45 a.m. & 6:00 p.m. • Wednesday Service 6:30 p.m. • James C. Sain

ANDREWS HIGHWAY CHURCH OF CHRIST
4603 Andrews Hwy • 694-2394 • Sunday Worship 10:30 a.m. & 5:00 p.m.

APOSTOLIC ASSEMBLY IN THE FAITH CHRIST JESUS
2309 S. Fort Worth • 686-8526; 684-5822. Pastor Abel V Torres • Tuesday & Thursday 7:30 p.m. • Sunday Services 9:45 a.m., 3:30 p.m.

BEACON LIGHT OUTREACH
3100 W.Wall Room A • Best Inn & Suites • 682-2281 • Sunday Service 10:30 a.m. & 7:00 p.m. • Pastor C.E. Hunter, Sr. • Assistant Elder L.J. Chrisman • "Let Your Light So Shine Before Me" Matt. 5:16

BELLVIEW BAPTIST CHURCH
1710 N. Big Spring • Sunday School 9:30 a.m. • Sunday Services 10:50 a.m. & 6:30 p.m. • Wednesday Service 7:00 p.m. • Myron L. Unruh Pastor • 682-9474

BETHEL UNITED METHODIST CHURCH
5211 Preston Dr. • 694-6637 • Sunday School 9:30 a.m. • Sunday Service 10:30 a.m. • Home Care Groups 7:00 p.m. Wednesday • For info. call 694-6637 • Pastor Sue Hart

CALVARY ASSEMBLY OF GOD
908 S. Johnson 682-8473 • Sunday School 9:40 a.m. • Sunday Services 10:45 a.m. & 6:00 p.m. • Wednesday Service 7:30 p.m. • Randall McDonald, Pastor

CALVARY TABERNACLE-U.R.C.
409 W. Pine • P.O. Box 50845, Midland, 79705 • Sunday Services 10:00 a.m. & 6:30 p.m. • Wednesday Services 7:30 p.m. • Pastor Bill Forest • Church Ph. 685-3919

CHRISTIAN LIFE CENTER
Andrews Hwy. & Kansas (2901 W. Kansas) • 683-4506 • Fax 683-3292 • Sunday School 9:30 a.m., Sunday Service 10:30 a.m., Home Care Fellowships Sunday 6:00 p.m., Wednesday Service 7:00 p.m., Pastors Billy Raies and Albert Ibarra

CHRISTIAN OUTREACH CENTER
Pastor Ken Bargainer •Located in Odessa South of I-20 off of West County Rd (corner of Cole & Sergeant) • Sunday Services 10:00 a.m. & 5:00 p.m. • Wednesday Service 7:30 p.m.

CHRISTIAN CHURCH OF MIDLAND
3600 Neely • 694-7681 • Traditional Worship 8:30 a.m. • Sunday School 10:00 a.m. • Contemporary Worship 11:00 a.m. • St. Minister, Bobby Duncan • Craig Rathbone, Worship Minister • Youth Minister Jason Price • www.ccofm.com

CHRISTIAN LIFE CENTER
Andrews Hwy & Kansas (2901 W Kansas) • 683-4506 Fax 683-3292 • Sunday Corporate Prayer 9:00 a.m. • Sunday Worship Service 9:30 a.m. • Home Care Fellowships Sunday 6:00 p.m. • Wednesday Service 7:00 p.m. • Pastors Billy Raises and Albert Ibarra.

CHRISTIAN MOTORCYCLE ASSOCIATION
Contact person: Mike Kisshwick 520-8241

CHRISTIAN SCIENCE CHURCH
1001 W. Tennessee • Sunday School and Services 10:00 a.m. • Wednesday Worship 7:30pm • Reading Room @ 201 W Wall St. • Open Weekdays 11:00 a.m. to 3:00 p.m.

CHRISTIAN TABERNACLE CHURCH
10807 West County Road 145 • Midland TX • 699-7999 or 262-5072 • Roy Langley, Pastor • Sunday Services 10:00 a.m. & 7:00 p.m. • Prophetic Teaching Thursday 7:00 p.m. • Wednesday Service 7:00 p.m.

CHURCH IN THE WIND
2612 W. Front • 556-2062 • Sunday Service 6:00 p.m., Monday Service 7:00 p.m., Pastor Terry Ohlmann • "Biker Friendly • Non-denominational, Non-traditional"

CHURCH OF GOD
Pastor M.R. Thomason • 5300 Thomason • 694-7586 • Sunday School 10:00 a.m. • Sunday Services 11:00 a.m. & 6:00 p.m. • Wednesday 7:30 p.m.

CHURCH OF GOD 7TH DAY
609 N. Dallas • Pastor Ismael Romero • 570-0634 Friday 8:00 p.m. to 9:00 p.m. • Saturday 10:00 a.m. to 12:00 p.m. • Saturday Evening 5:00 p.m. to 7:00 p.m.

CHURCH OF JESUS CHRIST OF LATTER-DAY SAINTS
Wards 1 & 2 meet at 4805 Gateway St.-Midland • Ward 1 at 9:00 a.m. Sunday • Ward 2 at 11:30 a.m. Sunday • Ward 3 meets at 2101 Tarleton St.-Midland • Ward 3 at 9:00 a.m. Sunday

COMUNIDAD ALABARE • COMMUNITY OF PRAISE
Reaching out to the poor - Luke 4:18 • 1100 Dayton Rd. • Bob Hilton, Director (915) 682-8433 • Meetings Saturday 9:30 a.m. • Staple food provided •Monday 7:30 p.m.

COMMUNITY BIBLE CHURCH-An Evangelical Free Church
• Sunday School for all ages at 9:30 a.m. • Sunday Services 10:45 a.m. & 6:30 p.m. • Wednesday is AWANA at 6:30 p.m. • Wednesday Prayer Service at 7:00 p.m. • Nursery Provided • 4629 Andrews Hwy. 915-689-0655 • http://virtualservant.org/cbc Our Vision "To have every believer equipped to reach the lost, strengthen and encourage one another, and experience vibrant fellowship with Christ."

COMMUNITY OF JOY
Cole Theatre at 2000 West Wadley • Sunday's 9:45 a.m. Bible Study • 10:45 a.m. Drama and contemporary music - An outreach of First United Methodist Church • 682-3701

CORNERSTONE CHRISTIAN FELLOWSHIP
1610 W.Wall • Richard Spencer, Pastor • Sunday Service with Children's Church 10:00 a.m. • 901 N. Midland Dr. Sunday Service 8:30 a.m. • Sunday bible study for all age groups 6:00 p.m. • Wednesday Evening Full Gospel Ministry-Children & Teen Ministry 7:00 p.m.

COTTON PLAT BAPTIST CHURCH
6409 S. Hwy. 349 - Phone 915-694-7362 • Sun. School 9:45 am. • Discipleship Training 5:00 pm • Sun. Worship services 11:00 a.m. & 6:00 p.m. •Wednesday Service 7:30 p.m. • Pastor Pete Campbell

COUNTRY CHAPEL/CALVARY CHAPEL of Midland/Odessa
1607 N. FM 1788 (Northwest corner of Hwy 191) Sunday 10:30 a.m. & 6:30 p.m. • Wednesday 7:00 p.m. • Leonard Carter, Pastor 915/561-5415 • P.O. Box 60526, Midland, TX 79711 • 88.1 FM Midland/89.3 FM Odessa • "Teaching the Bible Verse by Verse"

COWBOY CHURCH OF THE AMERICAN WEST
I-20 and FM 1208 • 687-1241 • Pastor Monty Price • Sunday Services 8:30 a.m. & 10:30 a.m. • www.cowboychurch.com

CRESTVIEW BAPTIST CHURCH
3300 Thomas Ave. • 694-7701 • Sunday Services 8:30 a.m., 10:50 a.m. & 6:15 p.m. • 9:40 a.m. Bible Study

CUTHBERT AVE. BAPTIST CHURCH
A Southern Baptist Church • Sunday School 9:45 a.m. • Worship Services 11:00 a.m. & 7:00 p.m. • Wednesday 7:00 p.m. • 3308 W. Cuthbert

CUTHBERT STREET CHURCH OF CHRIST
Sun. Schl 9:30 a.m. • Sunday Service 10:30 a.m. & 6:30 p.m. • Wednesday 7:30 p.m. • 694-6951 •1001 Austin • David Bonner, Preacher

DISCOVERY OF LIFE CHURCH RELIGIOUS SCIENCE
Meeting 11:00 a.m. Sunday • 684-9230. 2311 Elizabeth • Dr. Roger Sherman/new minister

EAGLE'S FLIGHT MINISTRIES
3320 Big Spring St. • 152-0790 • Dan Crinklaw, Pastor • Sunday Services 11:00 a.m. & 7:00 p.m.

EASTSIDE CHURCH OF CHRIST
611 S. Webster • 684-4933 • Sunday Bible Study 9:45 a.m. • Sunday Services 11:00 a.m. & 5:00 p.m. • Wednesday Service 7:00 p.m.

EBENEZER MISSIONARY BAPTIST CHURCH
2400 N. Tyler • Midland, TX 79701 • Pastor C.D. Joiner • Sunday School 9:30 a.m. • Sunday Services 11:00 a.m. • Wednesday Service 7:00 p.m.

EPISCOPAL CHURCH OF THE HOLY TRINITY
1412 W. Illinois • 683-4207 • Rev. Stockton Williams Sunday Holy Eucharist 8:00 a.m., 9:00 a.m., 11:05 a.m. & 5:15 p.m., Education for All Ages 10:05 a.m. • Christian Education for all ages 10:05 a.m. • Weekday Services Monday at 5:15 p.m., Tuesday/Wednesday 7:00 a.m., Thursday 11:00 a.m.

FAITH TABERNACLE
301 S. Fairgrounds Rd. • Apostolic Pastor George Gambrell • Sunday School 10:00 a.m. • Morning Worship 11:30 a.m. • Wednesday night prayer Bible Class 8:00 p.m. •Friday Evangelistic Night 8:00 p.m.

FAIRMONT PARK CHURCH OF CHRIST
3813 N. Midland Dr. • Sunday Service 8:15 a.m., 10:30 a.m. & 5:00 p.m. • 9:30 Bible Class

FAITH APOSTOLIC CHURCH
4001 W. Illinois Ave. • Pastor Paul Guzardo • 520-5371 • Thursday Service 7:30 p.m. • Sunday Services 10:30 a.m. & 7:30 p.m.

FANNIN TERRACE BAPTIST
2000 Mayford • 8:30 a.m. Blended Worship • 11:00 a.m. Contemporary Worship & Bible study • 9:40 a.m. Sunday School

FELLOWSHIP COMMUNITY CHURCH
5206 N. Midland Drive • 699-4068 • 9:30 Family Bible Hour • 10:45 a.m. Morning Celebration • Larry Long, Pastor

FIRST APOSTOLIC CHURCH
710 S. Baird St. • Rev. Lowell Cuzna • Sunday School 10:00 a.m. • Sunday Services 11:00 a.m. & 7:00 p.m. • Wednesday Prayer 7:30 p.m.

FIRST ASSEMBLY OF GOD
100 W.Wadley • Midland, 684-4813 • Sunday Service 10:00 a.m. • Evening Praise Rally 6:00 p.m. • Wednesday Family Night 7:00 p.m. • Pastor Sammy Hayes

FIRST BAPTIST CHURCH
2104 W. Louisiana • 683-0600 • Sunday School 9:40 a.m. & 11:00 a.m. • Worship Services 8:15 a.m., 9:40 a.m., 11:00 a.m., 6:30 p.m. • Wednesday 7:05 p.m. • Pastor Gary Dyer

FIRST CHRISTIAN CHURCH (DISCIPLES OF CHRIST)
1301 W. Louisiana • 682-2541 • 8:30 a.m. Worship (Chapel) • 9:30 a.m. Sunday School, DISCIPLE ROAD • 10:45 a.m. Worship (Sanctuary) • Wednesday 6:30 p.m. Celebration Worship

FIRST PRESBYTERIAN CHURCH
800 W. Texas • 684-7821 • Sunday School 9:45 a.m. • Sunday Services 8:15 a.m., 11:00 a.m. & 5:00 p.m. • Sunday 12-Step Program • Wednesday Gathering 5:45 p.m. • Thurs. Healing Service 5:30 p.m.

FIRST CHURCH OF THE NAZARENE
1208 W.Wall • Sunday School 9:00 a.m. • Morning Worship 10:00 a.m. • Evening Service 6:00 p.m. • Wednesday Worship 7:00 p.m. • Jerry McGuire New Pastor 682-4524

FIRST UNITED METHODIST CHURCH (MIDLAND)
Main & Ohio St. • 682-3701 • Sunday Worship Services 8:30 a.m. and 10:45 a.m. • Contemporary Worship in the Fellowship Hall 10:45 a.m. • Sunday School 9:30 a.m.

FIRST UNITED METHODIST CHURCH (GOLDSMITH)
600 N. Goldsmith St. • P.O. Box 82, Goldsmith, TX 79741 • 915-385-1212, 915-553-2117 • Sunday Service 9:00 a.m. • Rev. Pastor Jimmy R. Cameron

FIRST UNITED PENTECOSTAL CHURCH
5110 W. Illinois Ave. • Midland, TX 79703 • 915-697-4007 • Sunday School 10:30 a.m. • Sunday Services 10:30 a.m. & 6:00 p.m. • Wednesday Service 7:00 p.m. • Pastor Johnny Grissom

THE GLORY OF GOD CHURCH
611 S. Terrell St. • 694-4579/684-8611 • Sunday Services 10:00 a.m. & 6:00 p.m. • Monday Prayer 7:00 p.m. • Wednesday Life Groups 7:00 p.m. • Friday Believer's Night 7:00 p.m.

GOLF COURSE RD. CHURCH OF CHRIST
Sunday Services 8:00 a.m. & 10:30 a.m. • Bible Class 9:30 a.m. • Tuesday Man's Prayer Breakfast 6:30 a.m. • Ladies' class 9:45 a.m. • Wednesday Bible Class 7:00 p.m.

GOOD SHEPHERD EVANGELICAL LUTHERAN CHURCH
3006 Bluebird Lane • 694-6971 • Sunday School & Bible Class 9:00 a.m. • 1st & 3rd Sunday Services at 6:30 p.m. • 2nd, 4th & 5th Sunday Worship at 10:30 a.m. • VISITORS WELCOME!

GOODWILL BAPTIST CHURCH
1508 E. Main • Sunday School 9:45 & 11:00 am Morning Worship • Wednesday Youth & Adult Bible Study • Pastor Leroy Lingren Sr.

GRACE LUTHERAN CHURCH
3000 W. Golf Course • 697-3221• Sunday School 9:00 a.m. • Sunday Service 10:30 a.m. • Rev. Robert J. Penn, Pastor

GRACE PRESBYTERIAN CHURCH
Church School 9:30 a.m. • Sunday Service 11:00 a.m. • 2801 N. Garfield 694-6542 • Reverend Bill Clark Pastor

GREATER IDEAL BAPTIST CHURCH
411 E. Tyler St. • Pastor George Dell 682-8169 • Sunday School 9:30 a.m. • Sunday Services 8:00 a.m. & 11:00 a.m. • Church Nurturing Wednesday 7:00 p.m.

GREATER GRACE TEMPLE CHRISTIAN FAITH CENTER
Sunday Morning Service 12:00 noon, Morning Bible Institute 10:45 a.m. Midland Center Room 8, Elder Jackson, Tel Free 866-346-7223. Call for counseling appointment. "We have a seat saved just for you."

GREATER ST. LUKE AFRICAN METHODIST EPISCOPAL (A.M.E.)
401 S. Adams • 684-6788 • Pastor D.B. Turner • Sunday Service 9:30 a.m. & 11:00 a.m. • Bible Study Tuesday 7:00 p.m. • Prayer Service Wednesday 7:30 p.m.

GREENWOOD UNITED METHODIST CHURCH
7909 FM 307 • 682-2101 • Sunday School 9:45 a.m. • Sunday Services 10:45 a.m. & 6:00 p.m. • Youth 6:30 p.m. • Wednesday Bible Study & Youth 6:30 p.m. • Pastor Terrell Rowe

HARVEST BAPTIST CHURCH
907 S. Terrell • 570-7524 • Lacy Evans, Pastor • Sunday School 9:45 a.m. • Sunday Evening Worship 7:00 p.m. • Wednesday Night 7:30 p.m.

HARVEST TIME CHURCH
8300 W. Hwy. 191 • 563-5683 • Rev. Chad Benson Pastor • Sunday Services 10:15 a.m. & 6:00 p.m. • Wednesday 7:00 p.m. • "LOVE LIVES HERE"

HILLCREST BAPTIST CHURCH
5200 W. Illinois • Sunday School 9:45 a.m. • Sunday Worship 11:00 a.m. & 6:00 p.m. • Wednesday 7:00 p.m. • Pastor Dick Dickens • 520-7733

HOLLOWELL UNITED METHODIST CHURCH
400 South Marshall St. • 682-1574 • Sunday School 9:30 a.m. • Worship Service 11:00 a.m. • Bible Study, Prayer & Praise Wednesday 7:00 p.m. • Pastor Dennis Bade

HOLY TRINITY CHURCH OF GOD IN CHRIST
1301 East Cowden • Sunday School 10:00 a.m. • Sunday Service 11:15 a.m. & 6:30 p.m. Sunday Y.P.W.W. • Wednesday & Thursday 7:30 p.m. • Elder A. L. Jackson, Pastor 682-9271

HOLY CROSS LUTHERAN CHURCH, LCMS
"A HOME FOR GOD'S CHILDREN" • 5400 N. Big Spring • 570-8149 • Worship 10:30 a.m. • Sunday School 9:15 a.m. • Rev. Phil Kons, Pastor •www.lsi.net/HolyCross

HOPE LUTHERAN CHURCH
Sunday School 10:15 a.m. • Worship 9:00 a.m. • 2003 North A St. • Rev. Ron Rennegarbe, Interim

IGLESIA ADVENTISTA DEL SEPTIMO DIA
110 W. Pennsylvania • Cerca de Big Springs • 9:30 Escuela Sabatica • 11:00 Culto Divino • 7:00 Culto de Miercoles • Pastor Hector M. Quiñones 620-8882

IGLESIA BAUTISTA "ANTIOQUIA"
401 S. Main 686-0427 • Pastor Sergio Alvarado • 9:45 a.m. Sunday School • Sunday Services 11:00 a.m. & 6:00 p.m.

IGLESIA DE CRISTO
1501 E. Cherrylane • Sunday 9:00 a.m. & 11:00 p.m. • Sunday Afternoon 5:00 - 6:00 p.m. • Wednesday 7:00 -8:00 p.m. • Ministros-Fernando Prado 570-5217 • Hector Ramirez 520-2335

IGLESIA DE DIOS TO DIA
• 405 E. Stokes • Lorenzo M. Machado-Lay Pastor • 684-8541 Church 682-2064 • Services: Wednesday 7:00-8:00 p.m. • Friday 7:00-8:00 p.m. • Sat. 10:00 a.m. -12:00 p.m. • 4:00 p.m.-6:00 p.m. • En Jehova he Confiado-Salmo 11

JESUS NAME UNITED PENTECOSTAL CHURCH
3110 W C.R. 116 • 694-8702 • 686-1962 • Sunday School 10:00 a.m., Worship 11:00 a.m. & 6:00 p.m. • Wednesday 7:30 p.m. • Pastors Audice & Mary Wallace & Steve Weaver

JESUS WAY HOUSE OF PRAYER
3600 Andrews Hwy. • 520-0357• Sunday 10:00 a.m. & 7:00 p.m. • Tuesday, Thursday 7:00 p.m. • Pastor Jerry Murphy 689-2503

KELVIEW HEIGHTS BAPTIST CHURCH
Sunday Services 9:00 a.m., 11:00 a.m., 6:30 p.m. • Bible Classes 10:00 a.m. • 402 W. Scharbauer

LEE ST. CHURCH OF CHRIST
101 N. Lee Street • Sunday School 9:30 a.m. • Worship 11:00 a.m. & 6:30 p.m. • Wednesday Bible Study 7:30 p.m.

LIVING WAY CHURCH FIRST FOURSQUARE CHURCH
• 415 Alta • 683-1750 • Mark Ballard, Pastor • Sunday 10:30 a.m., 6:00 p.m. • Wednesday 7:00 p.m. • Youth activities • Sunday 6:00 p.m. • Wednesday 7:00 p.m.

LUTHERAN CHURCH OF THE RISEN LORD
• 1603 North Grandview, Odessa • 362-2549 • Preston Weatherly, Sr. Pastor; James Otterness, Pastor Emeritus • Sun.School 9 a.m. Worship 10:15 a.m. Misa en español 5:00 p.m.

MACEDONIA BAPTIST CHURCH
201 S. Carver • church 682-7120 Pastor's cell: 682-8063 • Sunday School -9:30 a.m. -Worship 11:00 a.m. & 6:00 p.m. • Training Union -4:30 p.m. • Wednesday worship 7:30 p.m.

MAIN STREET CHURCH OF CHRIST
101 W. Parker (Corner of Parker & Main) • Sunday Services 10:30 a.m. & 5:00 p.m. • Wednesday Service 7:30 p.m. • Bible study groups throughout week. Call Church for info. 570-1212

MEMORIAL CHRISTIAN CHURCH
1001 Andrews Hwy. at Cuthbert • Phone 694-5321 • Dr. Don Childers minister • Sunday School - 9:30 a.m. • Worship Service - 10:50 a.m. • Contemporary Service 5:00 p.m. • Children & Youth Activities - Sundays - 5:00-6:30 p.m.

MID-CITIES COMMUNITY CHURCH
8700 W. Hwy. 191 • Midland, TX. 915-561-9159 • Sr. Pastor Kevin York • Sunday Morning 9:00 a.m. & 10:45 a.m. • Wednesday Bible Study 7:00 p.m.

MIDLAND BAPTIST TEMPLE
3001 N. A. Street • Sunday School 9:30 •Worship 10:30 a.m. &6:30 p.m. • Wednesday 6:30 p.m. AWANA • 7:30 p.m. Bible Study • Pastor Verl Gunter

MIDLAND BIBLE CHURCH
Sunday School 9:30 a.m. • Worship 10:45 a.m. • AWANA Wednesday 6:00 p.m. • 2800 N. A. Street

MIDLAND CHRISTIAN FELLOWSHIP (The Joyful Church)
2301 W. Indiana • 685-1981 • Curt Beainque, Pastor • English/Espanol • Contemporary Praise & Worship • Dynamic Full Gospel Preaching • Sunday School 9:30 a.m. • Celebration Service 10:30 a.m. • Wednesday Family Night 7:00 p.m. • nursery and children's church for every service

MIDLAND CHURCH OF CHRIST
3416 Thomason Dr. • 694-3482 • Jay Bowman, Preacher • Sunday Worship 10:00 a.m. & 6:00 p.m. • Bible Study 10:45 a.m. & 6:20 p.m.

MIDLAND KOREAN BAPTIST CHURCH
3409 Andrews Hwy. • 520-2246 or 699-3045 • Seung-Koo Kang, Pastor • Sunday Service 10:00 a.m. • Wednesday Service 8:30 p.m.

MIDLAND LUTHERAN CHURCH (ELCA)
694-1373 • 2705 W. Michigan • Sunday School at 9:15 a.m. • Sunday Worship, 10:30 a.m. • Evening Prayer each Wednesday at 7:00 p.m. • Visitors Welcome! • Rev. Robert Barndt • email: mlc@apex2000.net

MISSION SANTA MARIA VIRGEN EPISCOPAL
3311 Andrews Highway 520-0671 • Servicios en espanol Domingo 6:30 p.m. • Fr. Bernardo Martinez, sacerdote y pastor Bienvenidos a todo

MOUNT CALVARY MISSIONARY BAPTIST CHURCH
Robert E. Lathan, Pastor • 682-4931 • 303 E. Shandon • Sunday School & BTU 9:15 a.m. • Sunday Worship 11:00 a.m. • Sunday Bible Study 6:00 p.m. • Wednesday Bible Study 6:00 p.m.

MT. ROSE BAPTIST CHURCH
211 N. Tyler • Sunday School 9:30 a.m. • Sunday Service 11:00 a.m. • Wednesday Service 7:00 p.m. • Rev. William Palmer Pastor• 682-4777

NEW JERUSALEM MISSIONARY BAPTIST CHURCH
1801 N. Carver St. • John F. Campbell pastor • 682-6457 • Sunday School 9:30 a.m. • Sunday Service 10:45 a.m. • Wednesday Service 8:15 p.m. • Youth Activities meet @ 6:30 p.m. on Monday evening

NEW HOPE BAPTIST CHURCH
913 S. Garfield St. 79701 • 915-684-4992 • Sunday School 10:00 a.m. Sunday Services 11:00 a.m. & 7:00 p.m. • Wednesday Evening 7:00 p.m.

NEW LIFE PRESBYTERIAN CHURCH (PCA)
2900 Princeton (St. Paul's Anglican Church) • 570-7255 • Services 10:50 a.m. • Sunday School 9:30 a.m. • www.newlifepca.org • info@newlifepca.org

NEW SPRINGS FAMILY LIFE CHURCH
Services Sunday @ 10:45 Meeting at Sears Coffee House - Corner of Midland Dr. & Neely • Pastor Jim Kondo 689-8567 • Thurs. Night Bible study 7:14 p.m. • Call for Locations • Non-Denominational Fellowship

NOBLES STREET CHURCH OF CHRIST
502 E. Nobles • 683-3045 • Sunday School 9:30 a.m. • Sunday Service 11:00 a.m. & 6:30 p.m. • Wednesday 7:30 p.m.

NORTH "A" CHURCH OF CHRIST
505 San Angelo St. • Midland, TX • 682-8653 • Sunday Services 9:30 a.m., 10:30 a.m. & 6:00 p.m. • Wednesday Service 7:00 p.m.

NORTHSIDE CHURCH OF CHRIST
Bible 9:30 a.m. • Sunday Services 10:30 a.m. & 6:00 p.m. • Wednesday 7:30 p.m. 682-1553

NORTHWESTERN BAPTIST CHURCH
3901 Mockingbird Lane • Sunday School 9:45 a.m. • Worship 11:00 a.m. & 6:30 p.m. • Discipleship Training 5:15 p.m.

OUR LADY OF GUADALUPE CATHOLIC CHURCH
1301 E. Garden Lane • 682-2581 • CCD Office 683-8908 • Monday to Friday 6:30 a.m. (bilingual) • Monday, Wednesday, Thursday 6:30 p.m. (Spanish) • Tuesday & Friday 6:30 p.m. (English) • Saturday 8:00 a.m. (English) & 5:00 p.m. (Spanish) • Sunday 8:00 a.m. (Spanish) & 10:00 a.m., 12:00 p.m. & 5:30 p.m. (English)

OUR LADY OF SAN JUAN CATHOLIC CHURCH
1008 W. New Jersey • 570-0952 • Weekend: Saturday 4:30 p.m. • English, Sunday 8:00 a.m. & 12:00 noon • Spanish, 10:00 a.m. English • confessions Saturday 3:00 • 4:15 p.m. & 6:00 p.m. Wednesday & Friday • WEEKDAY Tuesday & Thursday 6:30 a.m. English, Wednesday & Friday 6:30 p.m. Spanish

OUR SAVIOR'S LUTHERAN CHURCH
3309 Neely Ave. 694-4517 • Sunday School 9:30 a.m. • Worship 8:30 a.m. & 10:45 a.m. • Rev. Robert Walter, Pastor

PRIMITIVE BAPTIST CHURCH
611 W. Dunlap • Sunday Services 10:30 a.m. • Elder Troy Barrington Pastor 570-1870

PROPHET OF THE WORD MINISTRIES
Daily prayer and counseling. Send prayer requests to 1000 N. Big Spring St., Suite 212, Midland 79707, prayer line, 620-0932.

RANCHLAND HEIGHTS BAPTIST CHURCH
Located on 3203 SCR 1211 • Midland, TX 79706 • 697-4471 • Pastor Robert Kapple

RESURRECTION UNITED METHODIST CHURCH
9541 W. 57th St. • P.O. Box 70054 • Odessa, TX 79769 •915-385-1212, 915-553-2117 • Sunday School 10:00 a.m. • Worship 11:00 a.m. • Rev. Pastor Jimmy R. Cameron

SALVATION ARMY
3500 Parkland • Captain Albert Villalvarte 697-7264 • Sunday School 9:45 a.m. • Worship 11:00 a.m. & 6:00 p.m. • Wednesday 6:30 p.m.

SECOND BAPTIST CHURCH
3125 Travis • Sunday Services 8:30 a.m. & 11:00 a.m. • Bible Study for all ages 10:00 a.m.

SEVENTH DAY ADVENTIST CHURCH
3114 Travis -694-2746 • Ken Davis-Pastor 520-4128 • Saturday Services 9:30-11:00 a.m. • Tuesday Prayer 7:00 p.m.

SOUTH MEMORIAL BAPTIST CHURCH
1700 W. Carter • Midland, TX 79701 915-682-5733 • Sunday Services 11:00 a.m.&6:00 p.m.

SPANISH CHURCH OF CHRIST
Orchard Lane & Loma Vista • Sunday Services 10:00 a.m. & 6:00 p.m. • Wednesday Services 7:00 p.m. • Israel Prado • Bilingual Services

ST. ANN'S CATHOLIC CHURCH
Illinois & "M" St. - 682-6303 • Weekend Mass Schedule: Saturday - 5:30 p.m., Sunday - 8:45 a.m., 11:00 a.m., 5:30 p.m. Rev. Msgr. Timothy J. Murphy, Pastor

ST. LUKE'S UNITED METHODIST CHURCH
3011 West Kansas • 694-2571 •Sunday School 9:30 - All Ages • Sunday Services 8:30 a.m. & 10:50 a.m. • Rev. Richard Edwards

ST. MARK'S UNITED METHODIST CHURCH
1701 N. Main 683-3339 • Sunday School 9:45 a.m. • Sunday Service 11:00 a.m. • Wednesday Choir 6:30 p.m. to 8:30 p.m.

ST. MICHAEL THE ARCHANGEL TRADITIONAL CATHOLIC CHURCH
3001 W. Golf Course Road • Fr. James Buckley • The Holy Sacrifice of the Mass in the approved Latin Tridentine Rite is offered according to the following schedule: Wednesday and Friday at 8:00 a.m., Sunday at 8:30 a.m. First Friday Mass at 6:00 p.m. and First Saturday Mass at 11:00 a.m. Confessions available before every Mass. Call 686-7960 for more information.

ST. NICHOLAS' EPISCOPAL CHURCH
4000 W. Loop 250 North • 694-8856 • Rev. Jon Stanley • Assoc. Rector Rev. Mark Eldredge • Sunday Services: 8:00 a.m., 9:15 a.m. & 11:15 a.m. • Sunday School (ages 3 - adult): 10:30 a.m. • Healing Service: Thursday 5:30 p.m.

ST. PAUL'S ANGLICAN CHURCH
2900 Princeton • Midland, TX 79701 • 915-699-4088 • Sunday Mass 10:30 a.m. • Sunday Confessions 10:00 a.m. Chapel • Nursery provided • CATHOLIC FAITH, ANGLICAN WORSHIP • Father Dale Stinson 915-699-4088

ST. PAUL C.M.C. CHURCH
409 S. Lee Street • Wednesday Bible study @ 7:00 pm • Sunday breakfast 7:00 a.m. to 8:30 a.m. • Sunday School 9:30 a.m.

ST. PAUL UNITED METHODIST CHURCH
4501 Thomason • Sunday School 9:45 a.m. • Sunday Traditional Service 8:30 a.m., Contemporary Service 11:00 a.m. • Wednesday Meal 5:15 p.m. • Wednesday classes 6:30 p.m. • Pastor Robert Kirk • 694-2544

ST STEPHEN'S CATHOLIC CHURCH
4601 Neely Ave. • 520-7394 • Saturday 8:00 a.m. & Mass 5:00 p.m. • Sunday Masses 8:00 a.m., 10:30 a.m. & 5:00 p.m. • Weekday Masses Monday to Friday 7:00 a.m. & 5:30 p.m. • All non-Catholics Welcomed!

STONEGATE FELLOWSHIP
Meets at Abell Jr. High School, 3201 Heritage Blvd. • Sunday Worship at 9:15 a.m. & 10:55 a.m. • Sunday School at 9:15 a.m. & 10:55 a.m. • 694-5100

STREET UNIVERSITY
711 S. Main • Midland, TX 79701 • Service at 10:00 a.m. on Sunday • (915) 686-8904 • Pastor: Johnny Pyburn Non-Denominational • Come as you are!

THE TABERNACLE CHURCH IN MIDLAND
68 Mesa Drive • Sunday Service 10:00 a.m. • Wednesday Service 7:30 p.m. • Bishop A.C. Taylor & Dr. Lora Taylor, Pastors • 332-3339 • www.geocities.com/victoriouschurch

TALL CITY BAPTIST CHURCH
"Where Every visitor is an Honored Guest" • 3500 Aneeta Drive • 694-7515 • Sunday Services 10:00 a.m., 11:00 a.m., 5:30 p.m. & 7:00 p.m. • Pastor W.R. Simpson 694-2832

TALL CITY COMMUNITY CHURCH OF GOD
Affiliate of Anderson, Indiana - 4411 W. Illinois, suite B-4 • Sunday School 9:30 a.m. • Worship Service 10:30 a.m. and Wed. Bible Study 7:00 p.m. Children's Church every Sunday - Rev. Rhonda Thornhill, Pastor -For more info. call 528-8561 "A UNITED CHURCH FOR A DIVIDED WORLD"

TEEN CHALLENGE
6901 So. County 1200 (Cottonflat Rd.) • Midland, Texas 79702 • 687-0348 • Services Tuesday 7:30 p.m. • Rev. Chuck Redger • Changing Lives through Christ

TEMPLO BETESDA - INTERDENOMINATIONAL
2901 S. Rankin Hwy. • Midland, TX 79706 • 915-570-4582 • Rev. Ismael Villa • Sunday School 10:00 a.m. • Sunday Services 11:00 a.m. & 6:00 p.m. • Wednesday Service 7:30 p.m. • All Bilingual Services

TRAVIS BAPTIST CHURCH
1000 E. Gist • Sunday School 9:45 a.m. • Sunday Service 11:00 a.m. • 682-7812

TRINITY PRESBYTERIAN CHURCH
2800 W. Louisiana • 682-2514 • Sunday School 9:30 a.m. • Worship 10:55 a.m. • Rev. Jim Patton, Interim Pastor

TRUELIFE CHRISTIAN FELLOWSHIP CHURCH
1201 Tejas • Midland, TX 79705 • Dev. starts 9:15 a.m. • Sunday School 9:30-10:30 a.m. • Sunday Services 11:00 a.m. to 1:00 p.m. & 5:00 p.m. to 6:15 p.m. • Pastor: • Roy L. Smith • Church 687-3077

UNITARIAN UNIVERSALIST CHURCH OF MIDLAND
3301 Neely • 694-4308 • www.uumidland.net • Sunday Adult Forum 9:30 - 10:30 a.m. • Religious Education for Children and Teens 9:30 - 10:30 a.m. • Worship Service 11:00 a.m. - 12:00 p.m. • Childcare provided • We are a welcoming congregation! Please join us.

VALLEY VIEW BAPTIST CHURCH
5500 FM 1213-MIDLAND, TX • Robert Frazier • Sunday School 10:00 a.m. • Sunday Services 11:00 a.m. & 7:00 p.m. • Discipleship Training 6:30 p.m. • Wednesday Choir Practice 7:00 p.m. • Prayer Meeting 7:00 p.m.

VICTORY FAMILY CHRISTIAN CENTER
5200 W. Illinois • 689-7408 • Sunday Services 10:00 a.m. & 6 p.m. • Wednesday Services 7:00 p.m. • Pastor Danny Rhoden

VOICE OF VICTORY
1001 S. Main Street • Midland, TX 79701 • (915) 686-7566 • Senior Pastor Danny Rhoden • Sunday Services 10:30 a.m. & 6:00 p.m. • Wednesday 7:00 p.m. • Youth Services Wednesday 7:00 p.m. • Class on Faith Thursday 7:00 p.m.

WEST KENTUCKY BAPTIST CHURCH
1507 W. Kentucky Ave. • Sunday School 9:45 a.m. • Sunday Services 11:00 a.m. & 7:00 p.m.

WESTSIDE BAPTIST CHURCH
4201 W. Illinois • Sunday School 10:00 a.m. • Sunday Services 11:00 a.m. & 6:30 p.m. • Wednesday Service 7:30 p.m. • Pastor James Higgins, 697-1521

WESTSIDE CHURCH OF CHRIST
4410 W. Illinois • 694-3614 • Sunday Services 10:00 a.m. & 5:00 p.m. • Family Bible Classes Sunday 9:00 a.m. • Wednesday Bible Classes 10:00 a.m. (Men & Women's) & 7:00 p.m. (All Ages) • Minister Mike Vestal

WESTWAY CHURCH OF CHRIST
1701 Hughes St. 520-6508 • Sunday Services 10:00 a.m. & 6:00 p.m. • Wednesday Services 7:30 p.m. • Sponsor of Bible Talk 520-0381

WILSHIRE PARK BAPTIST
801 S. Bentwood 694-7787 • Bible Study Sunday 9:30 a.m. • Sunday Services 10:50 a.m. & 6:30 p.m. • Dr. Steve Tines

WINGS OF LOVE MINISTRIES
3320 N. Big Spring • 682-5555 •

Voted Best Pre-Owned Car Dealer in the Permian Basin

MOTOR CITY

CARS·TRUCKS·VANS·SUVs

MOTOR CITY USA PRE OWNED

TAKE YOUR PICK!
$6,999 OR $139/mo*

'00 Daewoo Lanos
2-DOOR!
Automatic, A/C, AM/FM/Cass
STOCK #10620A

'00 Ford Escort SE
4-DOOR!
Automatic, A/C,
STOCK #10117

TAKE YOUR PICK!
$10,999 OR 219/mo*

'00 Ford Taurus
V6
Automatic, Per W/L, Tilt/Cruise
STOCK# 10213

'00 Ford Focus SE
GET ONE!
Pwr W/L Tilt/Cruise/CD
STOCK#2743Z

'00 Oldsmobile Alero
CHOOSE FROM 2!
Auto, Pwr W/L Pwr Seat Tilt/Cruise/Cass

TAKE YOUR PICK!
$13,999 OR 279/mo

'01 Mitsubishi Galant ES
AUTOMATIC!
A/C, Pwr W/L, Tilt/Cruise/CD
STOCK #10317

'99 Ford F150
WOW
XLT, V8, Pwr W/L, Tilt/Cruise/Cassette
STOCK #10478

TAKE YOUR PICK!
$14,999 OR $263/mo**

'00 Convertible Ford Mustang
SUMMERTIME FUN!
V-6, Auto, Pwr W/L/Seat, Tilt/Cruise/Cass
STOCK #10039

'01 Buick Regal LS
LEATHER!
V-6, Automatic, Pwr W/L,CD
STOCK #10585

TAKE YOUR PICK!
$15,999 OR $279/mo**

'01 Chevy Camaro
CONVERTIBLE!
V-6, Automatic, CD Player
STOCK #10580

'00 Chrysler Grand Voyager SE
STOCK #10181
AUTOMATIC!
Rear A/C, 4 Door, 7 Passenger

'99 Chevy Camero
T-TOPS
V6,CD, Pwr W/L
STOCK #10418

'98 Jeep Grand Cherokee LTD
PWR SUNROOF!
Pwr W/L,Pwr Seat Tilt/Cruise/CD
STOCK #10530

TAKE YOUR PICK!
$17,999 OR $315/mo**

'00 Chevy Silverado
5.3 LITER V-8!
Quad Cab, Pwr W/L, V-8, CD, Pwr Seat
STOCK #10143

'00 Ford F150 XLT
QUAD CAB!
V-8, Auto, Pwr W/L, Bedliner
STOCK #10340

'99 Mercury Mountaineer
COME DRIVE IT!
PWR W/L, Tile/Cruise/Cass, Running Boards
STOCK #10277

'00 Jeep Wrangler
9K MILES
Sport, V6
STOCK #10309A

'01 Isuzu Trooper
V6
Auto, Pwr W/L, 2 W Drive, Aluminum Wheels
STOCK #10511

TAKE YOUR PICK!
$19,999 OR $349/mo

'00 Chrysler PT Cruiser Limited
ONLY 7K MILES
Pwr W/L/CD Moonroof
STOCK #10284

Down Payment? Bring What You Have, We'll Take Care of the Rest!•

(915) 550-USAI
(915) 550-8721

4101 East 42nd
ODESSA, TEXAS

See Our Complete Inventory at www.getauto.com

File photos for illustrative purposes only. *60 mos. @ 7.4% apr, $0 down plus TT&L., With Approved Credit.**72 mos. @ 7.9% apr, $0 down plus TT&L., With Approved Credit.
• WITH APPROVED CREDIT

Midland Reporter-Telegram•The People To People Marketplace•Call Us•Fax Üs•E-Mail Us

Classified ☎ 682-6222

Toll Free: 1-800-881-8164 • Fax: 682-6999 • Email: mrtclassified@mrt.com • Search: www.mywesttexas.com • Mail: P.O. Box 1650, 79702

NOTICES 100	TRANSPORTATION 200	EMPLOYMENT 300	MERCHANDISE 400	MERCHANDISE 500	RENTALS 600	REAL ESTATE 700	WHO'S WHO 800

Pam Allen, *Classified Consultant* 682-6222

"Classified is like a good novel, every page has something new and interesting!"

GENERAL INFORMATION:

To ensure the integrity of our newspaper, for the benefit of our readers and advertisers, the Midland Reporter-Telegram reserves the right the revise, reclassify, edit or refuse any advertising. We also reserve the right to convert all advertising into digital and/or audiotext formats within our other products and services.

Please check your ad the first day it appears, and, if you find a mistake, please call our office at 682-6222 so we can correct the error immediately. This will ensure that your ad is exactly what you want readers to see. If an error does occur, you can choose to rerun your ad once for free, or we'll gladly refund the cost of the portion of the ad affected by the error. If an ad is inadvertently omitted, we will assume liability up to the cost of the ad itself – consequently, we will publish your ad in our next available edition or refund the price you have paid.

Rate charges are determined at the time of placement. All ads accepted are subject to credit approval. Some classifications require payment in advance. Credit applications are required for business accounts.

We welcome your suggestions or comments. Please call: Brandi Alexander, Telephone Sales Supervisor, 687-8813.

HOUSEHOLD ITEMS:

Do you have furniture, appliances, or other unwanted household items? **If so, don't let these items take up precious storage space. We've got 3 economical ways for you to turn clutter into cash!**

❶ Super Seller I - We'll advertise your household item (priced under $350) for… **7 DAYS 15 WORDS $10.50**

❷ Super Seller II - We'll advertise your household item (priced under $150) for… **7 DAYS 15 WORDS $5.50**

Write an ad with 15 words to describe your household furniture or appliance and call today!

❸ Free Bee - …That's right, we'll advertise your household item (priced under $50) for 4 days absolutely **FREE!** **4 DAYS 15 WORDS FREE**

(Mon. - Thur.) Submit your 15 word ad in writing (please fax it, mail it, or bring it in).

All of our specials are for private, non-commercial individuals only and some specials require pre-payment, some do not. One item per ad please. One FREE BEE per family per week. Call 682-6222 for complete details

AUTOMOBILES FOR SALE:

❶ Sure Sell - Advertise anything on wheels, until it sells. That's right, everyday, as long as it takes! **20 WORDS $29.95 UNTIL IT SELLS**

Think of 20 words to describe your vehicle (including the price) and call us today!

❷ Real Wheel Deal - Advertise anything on wheels, with a photo, for 14 days. **20 WORDS $25.50 WITH PHOTO**

You'll get 24 words to describe your vehicle. You can bring a photo to us or we'll take one for you! Call us today for details.

❸ Sell It In 10 - Advertise anything on wheels for 10 days. In the unlikely event that it doesn't sell, we'll run it for 10 more days **FREE!** If it still doesn't sell, we'll run it 10 more days **FREE** if you drop the price 10%. **4 LINES 10 DAYS FREE $20.50**

You'll get 4 lines to describe your vehicle (that's about 18 words, including the price). If you would like more information in your ad, each additional line is only $5.

All of our specials are for private, non-commercial individuals only and some specials require pre-payment, some do not. One item per ad please. Call 682-6222 for complete details

PLACING AN AD:

Call 682-6222, Monday through Friday, from 8a.m. – 6p.m.

A friendly Advertising Consultant will help you word and schedule your ad for best results.

HOW TO WRITE A CLASSIFIED AD THAT WORKS!

❶ **Promote Your Merchandise** - The more descriptive you are the more likely your merchandise will appeal to someone

❷ **Check The Market Value** - The most common mistake that occurs is over or under pricing your goods

❸ **Always Include The Price** - People are more likely to respond when they know the price range

❹ **Keyword Your Ad** - Begin each ad with the name of the item, such as "Stove" or "Guitar" rather than "Kenmore" or "Gibson". "Ford 1997" instead of "1997 Ford", or by its key reference point, such as location or area in real estate ads

DEADLINES:

WORD ADS:

PUBLISHES ON:	DEADLINE IS:
Tue., Wed., Thu., or Fri.	6p.m. the day before
Saturday	Noon Friday
Sunday	6p.m. Friday

DISPLAY ADS:

PUBLISHES ON:	DEADLINE IS:
Wednesday	3p.m. Monday
Thursday	3p.m. Tuesday
Friday, Saturday	3p.m. Wednesday
Sunday, Monday	3p.m. Thursday
Tuesday	3p.m. Friday

HAPPY ADS: *Happy Birthday! Congratulations! Welcome Home! Graduation Day!*

Surprise your child, parent, or special friend with a Happy Ad!

For only **$42.00**, we'll help you design something special. Include a photo from the past or present at no additional charge!

Ads containing art or photos need to be in our office two working days before the ad is to be published and we ask that you pay in advance

New Arrivals - Announce the birth of your precious newborn for only **$18.00!** We'll help you create a keepsake and publish it on any day you choose. You'll get 5" inches of space to announce Baby's name, birthdate, and more.

In Memory Of - Publish a special memorial, to mark the passing of a loved one, for family & friends to keep. Include a poem, prayer, and/or the names of all who care.

Card Of Thanks - ads are also available. Take this opportunity to thank everyone who brought food, sent flowers, or was there for you when you needed them most. We'll help you design a respectful, thoughtful ad. Call for details!

Classified Warehouse **Search Us Online: www.mywesttexas.com**

AutomotiveTODAY

Big & burly:
2002 Dodge Ram 1500 Pickup

RoadWorthy!

By Ken Chester, Jr.

Big, aggressive, handsome, roomy, proud, American. The new mayor of Truckville wants you! Against the current backdrop of global uncertainty, Dodge rolls out its all-new Ram – a bold statement on four wheels. Nothing shouts American to the world as much as the pickup truck. And nothing is as visually big and bold as the new Dodge. This truck is so bold, the previous truck looks conservative by comparison. Drivers of the new Ram will not be mistaken for anything else on the road – nor will they be readily ignored.

As rugged as the American West and as handsome as a real cowboy, the Ram started appearing on the ground across America late this summer. The automaker will have a staggered roll-out of the Ram – the 1500 (1/2-ton) models first – the 3/4 and 1-ton models will debut in the 2003 model year.

Built at the automaker's assembly plants in St. Louis, Mo., Warren, Mich., and Saltillo Mexico, the Dodge Ram is available in regular and Quad Cab body styles, full-size 8' or 6' 3" cargo box sizes and two- or four-wheel drive. Trim level offerings include ST, SLT, Sport and SLT Plus. The keywords for "Hizzoner" are "more and better."

The Quad cab models now have four full-sized doors. Engines are larger and more powerful. Brakes are larger. Available tires are larger – 17 and 20 inch – and overall build quality is markedly improved. The exterior sheetmetal is more of the "big rig" look that Dodge pioneered with the introduction of the previous generation Ram pickup during 1994 model year.

Engine choices offer two all-new engines to the lineup – the 3.7L Magnum V6 and the 4.7L Magnum V8. Consumers that desire a larger engine to go with their big truck can opt for the traditional favorite – the 5.9L V8. The heavy-duty NV 3500 five-speed manual gearbox is standard while the new 45RFE (3.7L/4.7L) multi-speed overdrive automatic or 46RE four-speed electronically controlled automatic (5.9L) are $975 additional.

On the road, the ($595) optional 5.9L V8 performs smoothly and powerfully. While the new Ram is a no-excuses truck built for work, Dodge engineers removed the harshness – thanks in part to a much stiffer chassis featuring a hydroformed front structure. The independent suspension system features heavy-duty shock absorbers, stabilizer bar, coil springs (4x2) and torsion bar (4x4) in the front and heavy-duty shock absorbers and longitudinal leaf springs in the rear.

Inside, the cabin is a poor man's Disneyland. There is so much to be had – room, storage, flexibility and equipment, there is not enough space to attempt even a basic description here. Displays and controls are large and easy to read/use, and the driver enjoys a commanding view of the landscape – from every angle. Seating is comfortable – 'good cushion and plenty of room for all comers. Short and tall drivers will find the new Dodge Ram an accommodating place for long trips.

Thoughtful touches like grocery bag hooks and a flat-loading steel floor make the big truck convenient for the short trips common in the daily dispatch. In short, living rooms should be so friendly. Now if only there was a place in the truck for a big screen TV.....

Ratings & specifications

Engine performance numbers are as follow: 3.7L V6 – 210 hp at 5,200 rpm and 230 lb-ft of torque at 4,000 rpm; 4.7L V8 – 235 hp at 4,800 rpm and 295 lb-ft of torque at 3,200 rpm; 5.9L V8 – 245 hp at 4,000 rpm and 335 lb-ft of torque at 3,200 rpm.

EPA fuel economy numbers range from 16 city/21 highway for the 3.7L V6 to 12 city/16 highway for the 5.9L V8. All three engines use regular unleaded gasoline. Underhood fluids are clearly marked and easily accessible. Properly equipped, the Dodge Ram 1500 pickup has a maximum payload of 1,850 pounds and a towing capacity of 8,650 pounds.

Standard safety/security equipment includes dual front airbags, side-impact steel beams, four-wheel disc brakes and rear-wheel anti-lock brakes with electronic variable brake proportioning. Optional safety/security equipment includes side curtain airbags ($390), limited slip rear axle ($285), fog lights ($140) four-wheel anti-lock brakes ($495) and power adjustable pedals ($120).

The base Manufacturer's Suggested Retail Price (MSRP) for the all-new 2002 Dodge Ram 1500 pickup starts at $16,955 for the two-wheel drive regular cab up to $25,680 for the four-wheel drive Quad cab model. Destination charges add $715. Dealers report improving supplies of the new Ram pickup. There are no rebates.

Professional grade comfort:
2002 GMC Sonoma Crew Cab

RoadWorthy!

By Ken Chester, Jr.

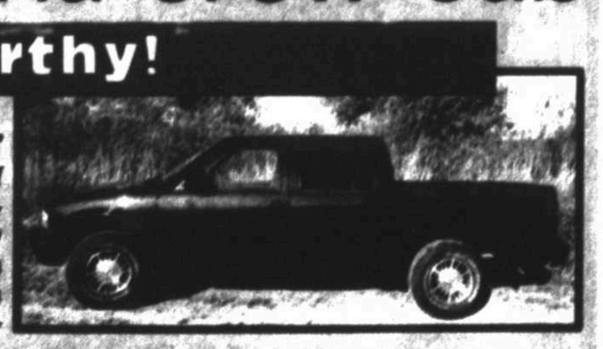

Meet the new flagship of the Sonoma lineup: the four-door, four-wheel drive Crew Cab. Added to the Sonoma roster last year, it provides a whole new dimension of versatility, durability and spaciousness. The new Crew Cab offers sedan-like amenities with the flexibility of a pickup – designed to carry five adults in relative comfort.

Since its last major redesign in 1995, the Sonoma story has been one of product evolution. An inside and out freshening during the 1998 model year has aligned the small truck's identity with the larger Sierra pickup. With its rugged good looks and improved structure, this compact pickup works and plays hard. Sharing its exterior dimensions with the Sonoma extended cab model, the Crew Cab rides on a 122.9 inch wheelbase and has an overall length of 205.3 inches.

Manufactured in the automaker's Linden, N.J., assembly plant, the Sonoma Crew Cab is available in SLS trim and equipped with four-wheel drive. Power is generated by the L35 Vortec 4300 V-6 engine and transferred to the ground via the silky smooth 4L60-E four-speed electronic automatic with overdrive and torque converter. No other drivetrain is offered.

On the road, the smooth running powertrain turns in a powerful, safe and sure performance. Suspension hardware includes upper and lower control arms, torsion bars and a 25 mm anti-roll bar in the front. Rear suspension hardware consists of a traditional two-stage, variable rate multi-leaf suspension with a semifloating axle in order to manage ride quality when the specially designed short bed cargo box is fully loaded or empty.

The Sonoma Crew Cab is equipped with the Z85 Increased Capacity/Firm Ride Package suspension. This setup is recommended for heavy-duty hauling and trailering and can be used on paved or gravel roads. Technical features of the Z85 include 5,150 GVWR, 32 mm twin tube shock absorbers, 28 mm front anti-roll bar and P235/75R15 tires.

Inside the cabin, there is a full complement of analog displays and controls. Water and motor oil temperature gauges join the speedometer, tach, fuel, volts, odometer and trip odometer to provide an excellent, well laid out format that is easy to use. Outward visibility is top notch. The cargo box features a standard factory bedliner! A rear chrome bumper and full size spare tire are also standard equipment.

Ratings & specifications

Engine performance numbers are 190 hp at 4,400 rpm and 250 lb-ft of torque at 2,800 rpm. EPA fuel economy figures are 15 city/18 highway using regular unleaded gasoline. Underhood fluids are easily accessible and clearly marked. Properly equipped, the GMC Sonoma Crew Cab has a maximum payload of 1,111 pounds and can tow a trailer with a maximum weight of 5,200 pounds.

Standard safety equipment includes dual front airbags, four-wheel disc brakes with anti-lock, side impact door beams, programmable door locks, fog lamps, automatic headlamp control, front tow hooks, PassLock theft deterrent system, daytime running lights and limited slip rear differential.

The base Manufacturer's Suggested Retail Price (MSRP) for the 2002 GMC Sonoma Crew Cab pickup starts at $24,273. Destination charge adds $585.

NOV 24 2001

"THIS IS IT" FINAL CLOSE-OUT!!!

Save $4000 On all 2001 Dodge Ram Pickups

Save $3000 On all 2001 Dodge Caravans

2002 DODGE DAKOTA
$319 month

Sale Price $17,999
##42059, 1000 + TT&L Down, 60@4.9%

2002 DODGE NEON
$236 month

Sale Price $14,200
#32030, 1000 + TT&L Down, 60@2.9%

2002 DODGE RAM 4 DOOR

0% Available

2002 DODGE STRATUS
$326 month

Sale Price $19,188
#32007, 1000 + TT&L Down, 60@2.9%

Free 7 Year/100,000 Mile Powertrain Warranty*

* With Purchase Of Any New 2001 or 2002 Dodge

2001 MERCURY COUGAR
$332 month

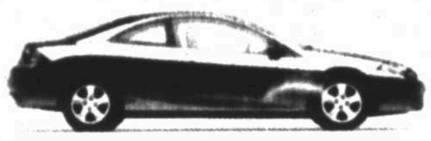

Sale Price $19,988
##21079, 1000 + TT&L Down, 60@1.9%

2001 MERCURY MOUNTAINEER
$449 month

Sale Price $26,139
##21007,1000 + TT&L Down, 60@8.9%

2001 HYUNDAI SONATA
$288 month

Sale Price $15,999
##61018, 1000 + TT&L Down, 60@8.9%

2001 HYUNDAI ACCENT
$149 month

Sale Price $8,850
##461089, 1000 + TT&L Down, 60@8.9%

PRE-OWNED

01 DODGE INTREPID
$315 Mo*

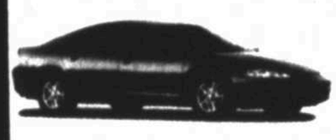

$16,999 STK#94655

01 DODGE NEON
$231 Mo*

$12,649 STK#94781

01 JEEP WRANGLER
$394 Mo*

$19,799 STK#94816

01 CHRYSLER SEBRING
$276 Mo*

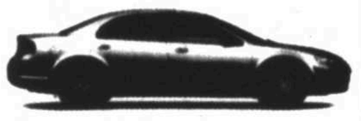

$14,999 STK#94883

98 FORD CROWN VICTORIA
$335 Mo*

$16,999 STK#91247A

01 CHRYSLER 300M
$471 Mo*

$24,999 STK#94868

01 FORD TAURUS
$292 Mo*

$15,799 STK#94882

00 DODGE RAM1500 QUAD CAB
$480 Mo*

$23,999 STK#94040

* $1000.00 Down Plus TT&L 9.5% APR for 72 Mos With Approved Credit

WE WANT YOUR TRADE-IN, PAID FOR OR NOT!

Past Credit A Problem? CALL OUR CAR CREDIT HOTLINE! 800-522-7320

VILLAGE SALES & LEASING
LINCOLN • MERCURY • DODGE • HYUNDAI

SÉ HABLA ESPAÑOL

FIVE-STAR Award Dealer

3801 West Wall
Midland, Texas
915-522-3115
www.villagelincoln.com

FILE PHOTOS FOR ILLUSTRATIVE PURPOSES ONLY; ALL PRICES PLUS TT&L, NEW CARS ONLY REBATES ASSIGNED TO DEALER, * WITH APPROVED CREDIT, **EXCLUDES DR MODELS

Joe Ortiz
Salesman of the Month

JUST ANNOUNCED!

Due to the success of the record low interest rates on new Chevy cars and trucks, we are over run with late model trade-ins. We have 120 vehicles at one location. We are offering a special 6.9% A.P.R. to our customers with approved credit.

6.9%*

Jack Sherman
www.jacksherman.com
520-0156 • 694-9601 • 4100 W. WALL • MIDLAND TEXAS

CLASSIFIED CAN!

Thanksgiving Special!

2000 FORD EXPEDITION XLT $23,900
(Silver) Loaded. Power Locks, power Windows, Tilt, Cruise, CD and Cassette, Rear Air, Custom Wheels, 3 Seats. Great Buy!

2002 FORD EXPLORER XLS $22,900
(White) Loaded Out! 8K Miles. Factory Warranty

1999 CHVROLET 1-TON CREW CAB $19,700
(Loaded) 56K Miles. 454 Engine. Extra Fuel Tank. Tool Box. Custom Wheels. Leather. Real Nice Truck!

2000 FORD TAURUS SE 4-DOOR $11,900
(Green) Loaded With Power Seat. Custom Wheels. 21K Miles. Still Under Factory Warranty!

2001 CHRYSLER PT CRUISER LIMITED $18,950
Has All Equipment. Leather. Sunroof. 19K Miles. Factory Warranty!

Budget Car and Truck Rental

Many More Nice Vehicles To Choose From
Bank Financing - Trades Welcome
9818 Sloanfield Blvd.
Midland, TX 79711
915-563-1352

Super Seller I

15 words, 7 days, $10.50
Advertise your household item (priced under $350) with this Classified Special!
Call 682-6222 for details...

115 Announcements

Email Your Classified Ad!

We now have an Email address created just for you...

mrtClassified@mrt.com

Type out your Classified ad, let us know when you want it published, and how to contact you with a confirmation of the details. (We prefer to confirm by phone, so please give us the number where you can be reached.) If the ad is for you personally, we'll need your home phone number, address, etc. If the ad is for your business, we'll need your main office phone number, address, etc.

As always, you can contact us by phone at 682-6222, or by fax at 682-6999.

(Please allow 1 - 2 days for e-mailed ads. Text only please, no photos or logos accepted. If you want your ad to start tomorrow please contact us by phone or fax. Thank you....)

130 Personals

Personally Speaking
The Fun & Convenient Way to meet Midland Singles!
Look for it on Fri., Sat., Sun., & Wed. in The Midland Reporter- Telegram Classified.
Call 1-800-834-5284 to place your personal ad.
Or 1-900-666-2300 to respond or browse.
$2.19 Per minute.
You must be at least 18 years of age or older to use this service.

90 Legal Notices

LEGAL NOTICE

Sealed Bid(s) will be received until 11:00 A.M., December 5, 2001, to be opened at 11:00 A.M., in the office of the City Secretary, City Hall, 300 N. Loraine, Midland, Texas for the following Bid(s):

Bid #015-02 for
Labor, material, equipment and supervision necessary to furnish and install a 10,000 gallon diesel tank at the City of Midland's Landfill.

Bid #016-02 for the purchase of:
4- 1,320 ft. Side wheel Roll Irrigation Systems for the C.O.M. Jones Farm.

Information for Bidders, Proposal Forms, Specifications and General conditions for bidding may be obtained from the office of the Purchasing Agent, City Hall, 300 N. Loraine, Midland, Texas.

Purchasing Division
City of Midland, Texas

Find It! Buy It! Sell It! 682-6222

PAYMENT SPECIALS!

VOTED THE BEST PLACE TO BUY A USED VEHICLE "READERS CHOICE-2001"

$149 MONTH

'98 CHEVY LUMINA Stk. #7460
'98 PONTIAC GRAND AM Stk. #6642
'99 FORD ESCORT Stk. #2573
'98 FORD CONTOUR Stk. #1676
'96 CHEVY MONTE CARLO Stk. #3165
SALE PRICE $7,650 + TT&L/ X 60 MONTHS @ 8.5 A.P.R. WITH $1,000 DOWN W.A.C.

$189 MONTH

'99 CHEVY MALIBU Stk. #7314
'98 FORD CONTOUR Stk. #1316
'96 PONTIAC FIREBIRD Stk. #9261
'97 BUICK LESABRE Stk. #6550
'98 CHRYSLER SEBRING Stk. #4703
'98 DODGE CARAVAN Stk. #9316
SALE PRICE $9,500 + TT&L/ X 60 MONTHS @ 8.5 A.P.R. WITH $1,000 DOWN W.A.C.

$249 MONTH

'98 PONTIAC SUNFIRE Stk. #3136
'96 BUICK PARK AVE. ULTRA Stk. #0014
'96 DODGE RAM P/U Stk. #8673
'97 OLDS BRAVADA Stk. #4172
'00 CHEVY MALIBU Stk. #4513
'99 MERCURY MYSTIQUE Stk. #6774
'97 MERCURY VILLAGER Stk. #4212
'97 CADILLAC CATERA Stk. #4360
'99 MERCURY SABLE Stk. #4975
'99 OLDS ALERO Stk. #2999
SALE PRICE $12,200 + TT&L/ X 60 MONTHS @ 8.5 A.P.R. WITH $1,000 DOWN W.A.C.

$249 MONTH

'99 PONTIAC GRAND AM Stk. #6972
'99 MERCURY SABLE Stk. #6774
'99 CHEVROLET LUMINA Stk. #6674
SALE PRICE $12,200 + TT&L/ X 60 MONTHS @ 8.5 A.P.R. WITH $1,000 DOWN W.A.C.

$299 MONTH

'98 OLDS BRAVADA Stk. #2174
'97 CHEVY TAHOE Stk. #2248
'01 CHEVY LUMINA Stk. #3081
'98 CHEVY BLAZER LT Stk. #6697
'99 BUICK LESABRE Stk. #6688
'00 FORD TAURUS Stk. #9720
'99 CHRYSLER CONCORD Stk. #7301
'01 MITSUBISHI GALANT Stk. #1776
SALE PRICE $14,400 + TT&L/ X 60 MONTHS @ 8.5 A.P.R. WITH $1,000 DOWN W.A.C.

CASH & CARRY

'97 DODGE STRATUS $4,850 Stk. #7129
'97 FORD CONTOUR $4,595 Stk. #0147
'88 VOLVO 240 $4,995 Stk. #9733
'93 MERCURY TOPAZ $1,895 Stk. #0192
'93 CHEVY SUBURBAN $7,995 Stk. #9300
'96 FORD CROWN VICTORIA $4,995 Stk. #4016
'98 CHEVY EXT. CAB $9,850 Stk. #1209
'84 CHEVY SUBURBAN $1,495 Stk. #2602
'87 CHEVY CELEBRITY $1,295 Stk. #9364
'87 PONTIAc BONNEVILLE $1,595 Stk. #0713
ALL PRICES ARE PLUS TT&L

OVER 100 VEHICLES ON THE GROUND

"If You Haven't Shopped Berg... You Haven't Made Your Best Deal"

3205 W. Wall • Midland • 694-8432 or 1-800-922-2374

Berg

MAZDA

2001 CLEARANCE SALE

B-SERIES "SE" TRUCKS

0.0%*

MSRP $15,220
BUYER'S SAVINGS $1,221
CUSTOMER REBATE $2,000
Stk. #M1-5023

CLEARANCE PRICE $11,999* +TT&L OR 0.0%*

Jack Sherman

MAZDA DIFFERENCE:

	MAZDA	HONDA	TOYOTA	NISSAN
BASIC WARRANTY	3 Year/ 36,000 Miles	3 Year/ 36,000 Miles	3 Year/ 36,000 Miles	3 Year/ 36,000 Miles
ROADSIDE ASSISTANCE	STANDARD	OPTIONAL	OPTIONAL	OPTIONAL
RENTAL REIMBURSEMENT	STANDARD	N/A	N/A	N/A

MAZDA 626 LX

0.0%*

ON ALL 2001 MAZDA'S & NO PAYMENTS FOR 6 MONTHS

MSRP $20,795
BUYER'S SAVINGS $1,641
CUSTOMER REBATE $2,500
Too Much Luxury Equipment To List Here! Stk. #M1-010

BUYER'S PRICE $16,654* +TT&L

Jack Sherman MAZDA

*0.0%/APR For 36 Mo's At Mazda American Credit In Lieu Of rebates, W.A.C. - 4.9%/60 Mo's Financing Also Available

www.jacksherman.com

520-0156 • 694-9601 • 4100 W. WALL • MIDLAND TEXAS

NOV 24 2001

100 Notices

NOTICES 100

90 Legal Notices
95 Public Notices
100 Midland's New Arrivals
105 Happy Ads
110 Lodge Notices
115 Announcements
130 Personals
140 Card of Thanks
141 In Memorium
150 Lost & Found
160 Loans Wanted
162 Mortgages Wanted
163 Money To Loan
165 Investment Opport
170 Schools/Instruction

110 Lodge Notices

Midland Chapter #253 Order of Eastern Star
Stated Mtgs. 2nd & 4th Tues. 7:30 pm.
WM Louise Thomas
WP A. E. Dennis

Midland Shrine Club
2019 Trade Dr.- 689-7003
Reg. Meeting. 3rd. Thurs.
Hosp. 6:30 pm, dine 7 pm., Bus. meeting, 8 pm.
Tom Arnold, Pres.
Gary Anderson, Secty.

Centennial Lodge #1448
1600 W. Wall
Reg. meeting, 1st & 3rd Sat. 8:30 am.
Breakfast 7:30 am.
Larry Benningfield, W/M.
Wayne Reddin, Sec.

Acacia Masonic Lodge #1414
1000 Upland
Stated Communication, 2nd & 4th Tuesday at 7:30 P.M.
Dave Smelser, W.M.
Al Talbot, Sec.

Midland Masonic Lodge #623
1600 W. Wall
Lodge will be dark Thurs. Nov., 22 to celebrate Thanksgiving.
Jackie Matthews, W.M.
Robert G. Kiker, Sec.

130 Personals

BIRTH MOTHER and adoptee searches by a reunited birth mother. All information confidential, for more information call 697-3407.

150 Lost & Found

FOUND; Weimaraner/ Lab mix, male, reddish color. Vicinity of County Road 60. Call 683-2996.

← NEW TODAY ←

LOST: BLONDE Lhasa Apso male puppy, Jordan & Godfrey area. Call 697-1307.

LOST: SHELTIE, Reward! "Chico" is lost, tri- colored, black/ white. FM 307 area. Call Bobby 570-8219.

FOUND- LOOKS like Basset/ . Beagle mix female. Brookdale/ Midland Drive area. Lone Star SPCA, 683-7387.

INVITATION TO EXCELLENCE

2200 W. Wall Midland

Britt MERCEDES-BENZ • VOLVO

www.brittcars.com

699-7993 Ask For Ext. 100

2001 Volvo V-70 T5 ASR.....$32,995
Venetian Red/Sand Leather, 36,000 miles
2001 V70 2.4T A SR.....$34,462
Platinum Green/taupe leather, 5,900 miles, MSRP $38,425
2001 V-70 ASR.....$30,995
Moondust/Lt. Taupe Leather, 6,000 miles, MSRP $36,675
2001 Lexus RX300 2WD Silver Sport.....$33,950
Silver/Charcoal Leather, 3,300 miles, Like New!
2000 Mercedes-Benz S500v.....REDUCED $63,950
Brilliant Silver/Ash leather, 25,200 miles, STARMARK CERTIFIED
2000 Mercedes-Benz S430v.....REDUCED $59,950
Obsidian Black/Charcoal leather, 28,350 miles, S2, S3, K2a pkgs.
2000 Mercedes-Benz CLK430 coupe..REDUCED $42,950
Glacier White/ash leather, 35,800 miles, STARMARK CERTIFIED
1999 Mercedes-Benz ML320.....REDUCED $27,950
Black Opal/Ash Leather, 44K miles, STARMARK CERTIFIED
1999 Mercedes-Benz ML320.....$29,950
Silver/Ash Leather, 28K Miles, STARMARK CERTIFIED
1999 Mercedes-Benz CLK430 coupe..REDUCED $39,950
Magma Red/Oyster Leather, 22,000 miles, STARMARK CERTIFIED
1999 Chevrolet Suburban LS 2WD PRICED TO MOVE! $18,950.....White/Grey Cloth, 71,000 Miles,
1999 Mercedes-Benz S420v.....REDUCED $47,950
Glacier White/Parchment leather, 35,000 miles, STARMARK CERTIFIED
1998 Volvo S70 A SR.....$17,995
Red/tan leather, 34,000 miles, cd, sunroof SOLD
1997 Mercedes-Benz E320w.....$30,895
Smoke Silver/Parchment leather, 62,500 miles, STARMARK CERTIFIED
1997 BMW 740IL.....$29,950
Green Met./Beige Leather, 37,750 miles
1997 Jeep Grand Cherokee Limited 4wd.....REDUCED $15,985
Platinum/Graphite leather, 72,665 miles
1996 Mercedes-Benz S500.....$35,995
Smoke Silver/Parchment, 66,000 miles
1996 Ford Explorer XLT.....$13,499
Dark green/green cloth, V8, AWD, 72,270 miles, cd, sunroof
1995 Chevrolet Tahoe LT 4wd.....REDUCED $12,895
Forest Green/tan leather, 94,375 miles
1994 Mercedes-Benz S500v.....$26,995
Polar White/Grey leather, 86,570 miles
1994 BMW 318is coupe.....$11,995
Maroon/tan letherette, 63,000 miles, 1yr/12k basic warranty
1994 Oldsmobile Bravada.....$9,995
Black/Tan Leather, 44,000 Miles

TOYOTA OF Midland

$1500 CASH BACK or 0% A.P.R.

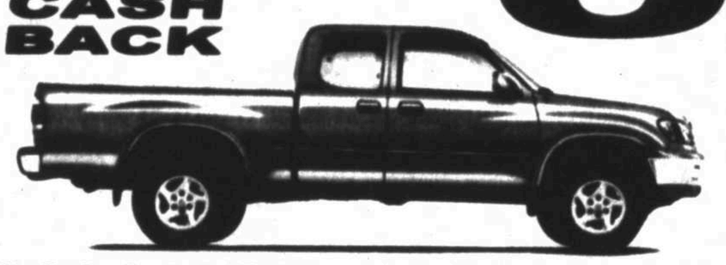

on 2001 V-8Tundra's in stock!

Save even more on Tundra with our Owner Loyalty Program

Toyota Owners receive an additional $500 rebate on Tundra

2001 AVALON $1000 CASH BACK

Only One Left! sk# 1371

2002 4-RUNNER's

$1000 CASH BACK or 0% A.P.R. 36 MONTHS

2002 COROLLA's

$500 CASH BACK or 0% A.P.R. 36 MONTHS

MORE VEHICLES MEANS LESS COST!

SEE OUR ENTIRE INVENTORY AT www.toyotaofmidland.com

NEW LOCATION 3915 W. WALL • 520.4114

Finance Rates are with Approved Credit • *Rebates and A.P.R.'s end 12/3/01

MISSING from Fairmont Park addition- Grey and white Hemingway kitten. 5 digits on each paw. No collar. Answers to "Cinco." Small reward. 520-5684 or 528-1890.

FOUND SMALL German Shepperd ?, pink & blue collar, vicinity Douglas & Alpine. 520-7067.

FOUND- Male yellowr Lab, possibly 9 years, very gentle. Gray collar. 684-9055.

IF your pet is lost- even if you live in the county, please check with MIDLAND ANIMAL CONTROL (on Fairgrounds Road) every three days.

160 Lost & Found

LOST SMALL GOLD Aquamarine (blue) ring with diamonds. Has lots of memories. Reward. 694-9495.

FOUND: black Benji dog Call to identify. 425-1556. 699-2180.

160 Lost & Found

LOST 2 year old female Blue Heeler, gray in color, vicinity of 1140 and Loop 250. 686-8958 or 682-0375.

FOUND: Small Female Dachshund. On County Road 120. Please call 570-7879.

LOST: GRAY box with watch and 2 rings. Reward Please call anytime 520-5851.

162 Mortgages Wanted

PDH FINANCIAL Services pays cash for your mortgage loan. 550-2025.

163 Money To Loan

GET OUT of debt free. Business, auto, personal or debt cons. available. No fees 1-866-218-8280.

← NEW TODAY ←

CONSOLIDATE Your Bills!!! No Credit Check! Credit Cards/Unsecured Loans Welcome. Serving West TX Since 1991. 620-0620.

CLASSIFIED CAN!

170 Schools/ Instruction

DYSLEXIA RETRAINING, or reading tutor, available immediately. Please call 684-5996 for schedule and more information.

Let Sure Sell Work For You! Call 682-6222

Find It! Buy It! Sell It! 682-6222

170 Schools/ Instruction

IBS
A Division of Apollo
International Business School
694-7584
- Network Operation Technician (A+/MCSE Preparation Classes)
- Computerized Accounting Specialist
- Medical Office Specialist/Transcriptionist
- Computerized Office Specialist
- Word Processing Specialist
- Micro Computer Operator Specialist

3305 Andrews Hwy. Midland, TX. 79703

200Transportation

TRANSPORTATION 200

200 Autos - Domestic
205 Classic Cars
210 Autos - Imports
215 Sport/Utility Vehicles
220 Trucks
222 Suburbans & Vans
225 4x4 Vehicles
230 Commercial Vehicles
235 Cars,Trucks,Vans $3,000 & Under
240 Motorcycles
245 Trailers - Utility
250 Rec Vehicles
260 Boats & Motors
270 Airplanes
280 Auto Services
290 Parts/Accessories

200 Autos Domestic

BUICK 1998 LA Sabre custom 4 door, good condition, retail $12,275. Asking $6,850. 553-3841.

CADILLAC 1994 Seville, SLS sedan, garaged. Excellent condition! 90K miles. Transferable extended warranty. $9,500 obo. 687-4830 or 664-9597.

CHEVROLET 1996 CAMARO, blue, good condition, $5,800. Please call 689-9417.

OLDSMOBILE 1988 CIERRA, 42K original miles, garaged, perfect inside & out! $3,500. 687-4855.

OLDSMOBILE 1994 Royale. 80K miles, dark green. NADA $6,175, asking $5,100. 697-1378.

BUICK 1997 Riviera- STD coupe,- 46K, white. Excellent condition! $11,500. 697-4367, 638-6398 days.

CADILLAC 1996 DeVILLE original owner. Red/ leather, excellent condition, 69K, fully loaded, 12 disc CD changer, good tires, $13,000. 694-1334.

CADILLAC 1999 Deville- Like new! Exceptionally clean! Pewter, 62k miles. $17,000. (806)872-5617.

Call Classified to add NEW TODAY on your Classified Specials for only $3.00 Extra 682-6222

CHRYSLER 1991 LeBaron. Premium LX. 2 door convertible. Still like new, 36,000 miles. Nice school or family car! $6,750. 352-6134.

FORD 1992 CROWN Victoria power windows/ locks, tilt, cold air, new tires and brakes, looks/ runs great. $3,450. 352-0444.

FORD 1996 MUSTANG, excellent condition, one owner, red, power windows, locks, spoiler, scoops, low mileage. $7,000. 638-3001/ 699-3033.

FORD 1997 Crown Victoria LX, $5,700, power windows and locks, tilt, cruise, tape, very clean. Metro Motors, 4001 W. Wall.

FORD 1998 Taurus SE wagon, $6950, very clean, power locks, power windows, tilt, cruise, tape, rack, nice! Metro Motors, 4001 W. Wall.

Jack Sherman Chevrolet, Mazda Sales & Service 4100 W. Wall, 694-9601

MERCURY 1996 TRACER, sunrise red, great school car, great gas mileage, automatic, A/C, four- cylinder, $3,750. 688-3047 or 697-6269.

OLDSMOBILE 1995 ACHIEVA, $4,000. O.B.O. Please call for more information 683-5935.

↓SOLD↓

PONTIAC 1995 GRAND AM 95K miles, very good condition, $4,300. xxx-xxx-xxxxxxxx

Andrews Cnty Ford-Merc. 310 N. Main, Andrews, TX 915-524-3673

BERG MOTOR CO. OLDS, CADILLAC, PONTIAC, BUICK, GMC Sales & Service 3205 W. Wall 694-7741

FREEDOM Pontiac * Buick * GMC 5251 E. 42nd 550-9950

★We pay Cash for clean, used cars. Paid for or not! 915-522-3115★

ROGERS FORD Sales & Service 4200 W. Wall 694-6801.

DODGE 1998 INTREPID ES- 25K miles, silver, PS, PB, ABS, tilt, climate control. Excellent condition, garaged, non-smoker. 697-2932.

200 Autos Domestic

LINCOLN 1990 Continental, excellent condition inside and outside, garage kept and well maintained, $4,800, 694-4456.

CHEVROLET 1998 CORVETTE- Black, tan leather, 6 speed, only 23K miles. One owner! Great condition! $31,500. 520-5400, 352-0050.

FORD 1999 MUSTANG, one owner, 27,000 miles, excellent condition. $12,000. Call (915)267-2005.

FORD 1993 THUNDERBIRD LX- Ground effects, leather wrap seats, new tires, silver blue, V6, 22mpg average, $4,950. 689-2123 after 6pm.

CHEVROLET 2001 CAMARO convertible, red, polished chrome wheels, 12,000 miles, fully loaded. Like New! Sell price $17,800. Please call 638-6667.

BUICK 1998 Century Limited, pewter, 36K, excellent condition, new tires, leather, $14,000 obo. Serious inquiries only. 694-2096/ 682-0423.

CHEVROLET 2001 Blazer, red, gray cloth interior, 7,500 miles. $20,000 OBO. Please call 687-2699.

FORD 1999 MUSTANG SVT Cobra Convertible- 35th Anniversary package, adult owned, adult driven, 7K miles, garaged kept, $30,000 firm. 520-8697.

LINCOLN 1998 CONTINENTAL. Fully loaded, in excellent condition! 28K, dark green/ beige leather. $18,000 is priced below retail. Call 683-9003.

CHEVROLET 1995 Corvette- Red, 6 speed, 29+ miles, LT1 engine, ZO7 suspension package, one of 700 produced, 6 point roll cage, $21,000. 634-3937 or 687-3060.

SATURN 1999 SC2. 3 Door. Gold, leather seats, 12 CD, moon roof, under 20K miles. Asking $13,000. 520-0443. Cell 557-8399.

WILL BUY Wrecked and unwanted cars and pickups. 685-4078.

205 Classic Cars

FORD 1949 2 Door Sedan. Black. 6 cyl., all original. 17K actual miles. $4,000. 684-8581.

PORSCHE 1973 911T. 5 Speed, air conditioner, sun roof. New battery/ tires/ start module. $12,000. Call after 6 pm. 682-8609.

CHEVROLET 1961 Impala bubble top coupe, 409, dual quads, 4 speed, positrac, white, red trim, show and go car. Lubbock, (806)765-4223.

CHEVROLET 1970 CHEVELLE Malibu, 2 speed powerglide, Corvette white, midnight blue stripes, cowl induction hood and more. $7500./ OBO. 915-686-7722.

FORD 1966 Mustang Coupe. 6 cylinder, air, automatic, restored, good tires, candy apple red. Ready to drive! $8,500. 520-8806.

CADILLAC 1987 ALLANTE convertible gray with hard top, two seater. Very nice! $8,500. 689-8681 or 684-8508.

210 Autos Imports

HONDA 1998 CIVIC EX. 2 Door, black, moon roof, all power inside, 10 CD disk changer, rear spoiler, 39k miles. $13,000. 694-5404.

HONDA 2000 Civic DX, 4 door, 23K, CD, silver/ gray, tinted windows, warrenty. $14,000. 520-2370.

HONDA 1996 ACCORD Coupe EX, 50K, tinted windows, CD player, all power, runs like new. Must See! $12,000. O.B.O. 699-5492/. 557-6715.

LUXURY 1991 MERCEDES 420- SEL, loaded, charcoal/ gray leather interior. $13,000. 425-6806.

MAZDA 1999 MIATA, green, tan convertible top, tan leather, CD/cassette, mint condition, 28K, $16,000. 685-5640 day or 686-9550 after 6:00pm.

MAZDA 2001 MIATA 5 speed, A/C, all power options, AM/FM CD, 4k, must sell 2002 due shortly 238-5649 (cell) $19,500.

NISSAN 1990 STANZA GXE, loaded, power windows/ locks/ mirrors, sunroof, tilt, cruise, a/c, stereo, factory wheels, well maintained. $3,200. 352-0444.

PERFORMANCE HONDA JEEP- EAGLE-ISUZU 4040 W. Wall 697-3293

BRONCHO BMW Sales AND Service 2346 E. 8th, ODESSA (915) 580-5911

DOTSON NISSAN INC. Your Nissan Headquarters 3917 W. Wall 520-2603

ACURA 1994 Legend, 4 door, frost white, loaded, low miles, maintenance records, Bose stereo, 12 disc CD, $13,800 obo, 699-2431.

MITSUBISHI 1995 Galant high mileage but excellent condition, clean, economical, new tires and battery, CD changer, recent tuned, $4,500. 522-2181.

DATSUN 1974 260Z- Red, black interior, excellent m.p.g., 4 speed, excellent tires, mag wheels. Excellent condition! $3,200. 683-7040.

LEXUS 1999 LS400, pearl white, leather, sun roof, CD, Nakamicha sound, traction, heated, memory, lumbar seat, excellent condition. All services current, 69K miles, 2 warranty, low wholesale. $35,500. Jerry (806)763-6080 or (806)799-3991.

TOYOTA 2001 SOLARA- fully loaded, asking $22,000 negotiable. Possible buyer incentive, 684-8832 or 684-9753.

NISSAN SERVICE **DOTSON NISSAN** GENUINE NISSAN PARTS

Where Nissan Quality is Always Affordable

DOTSON NISSAN PRESENTS "The Dalmation"

#7 is a neutered male with current shots. He is ready to roll - and in waiting at...

Midland Animal Control

1200 N. Fairgrounds Rd.

685-7420

(Please Hurry For Time Is Limited)

P.S. Ask about C-7 - DSH female spayed, current shots, creme in color.

New computer info. www.ci.midland.tx.us click on city depts. Browse animal control for your special interest.

Remember to contact Midland S.P.C.A. about low Cost Spay and Neuter program. Call 684-7582

2000 MAZDA 626 LX	$12,995
2000 NISSAN ALTIMA GXE	$12,995
2000 NISSAN ALTIMA GXE	$12,995
2000 CHEVY CAVALIER	LOW MILEAGE
2000 NISSAN KING CAB XE	AUTO
2000 MITSUBISHI, 2DR	$7,995
2000 XTERRA 4X2	$18,862
1999 NISSAN ALTIMA GLE	LEATHER
1999 NISSAN KC SE	$14,995
1999 NISSAN KC, 5 SPEED	$11,995
1998 NISSAN QUEST GLE	$14,995
1998 TOYOTA TACOMA	$6,995
1998 NISSAN FRONTIER KC	4X4
1997 DODGE DAKOTA CLUB CAB	$11,995
1997 NISSAN ALTIMA GXE	$8,995
1997 CHEV. BLAZER LT 4X2	$11,995
1997 CHEVY C1500 V-6 PICKUP	$10,995
1995 JEEP GRAND CHEROKEE	LOCAL OWNER

Want new? Want used? Visit our website @ www.dotsonnissan.com

DOTSON NISSAN

3917 W. Wall, Midland · 694-9558

JACK SHERMAN CHEVROLET KEEPS YOUR BEST INTEREST WITH ZERO INTEREST!

BEST SELECTION OF EXTENDED CABS AND S.U.V.'S IN THE PERMIAN BASIN

HURRY! ENDS SOON

2001 CHEVROLET S-10

0.0% INTEREST ON ALL 2001 & 2002 CHEVY CARS & TRUCKS IN STOCK!

Automatic Transmission W/Overdrive, AM/FM/CD Player, Aluminum Wheels, Tilt, Cruise & More!

$3,600 OFF MSRP OR 0.0% FOR 36 MOS. W.A.C.

2001 CHEVROLET CAVALIER

HURRY ONLY 2 LEFT!

AM/FM/CD Player, Styled Wheels, A/C And More!

$2,700 OFF MSRP OR 0.0% FOR 60 MOS. W.A.C.

Jack Sherman

CHEVROLET WE'LL BE THERE

*$1,000 Down + T&L, W.A.C.

www.jacksherman.com

520-0156 · 694-9601 · 4100 W. WALL · MIDLAND TEXAS

0.0% APR 0.0% APR 0.0% APR 0.0% APR

OVER 200 VEHICLES AVAILABLE

SATURN

Saturn of Permian Basin 520-5866

5201 W. Loop 250 N.

Over 150 Pre-Owned Vehicles Available!

Disclosures: *T&L Down 60 months @ 6% APR W.A.C., **T&L Down 72 months @ 8% APR W.A.C., ***T&L Down 48 months @ 7% APR W.A.C., ****T&L Down 36

Tune In Every Sunday Morning at 10AM on Fox 24 for the Saturn Car Show!

TOMMY HAWKINS WANTS TO SEE YOU AT WHEELER PONTIAC, BUICK & GMC IN ANDREWS

2001 GMC SIERRA 2500 HD EXT. CAB.

MSRP $30,966

SALE PRICE

$26,173

Stk. #3491/ Balance To Dealer

We also have:

(2) 2002 GMC SIERRA 2500 HD 2WD CREW CABS With 6.6 DURAMAX DIESEL AND ALLISON TRANSMISSIONS

WORRIED ABOUT SERVICE AFTER THE SALE

DON'T

BECAUSE WE PICKUP AND DELIVER!

523-2290 Local 1-800-649-9402 Toll Free

USED CAR BARGAIN CENTER

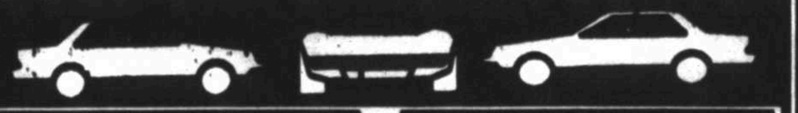

CHEVROLET

1995 CHEVY BLAZER LT $7995
Loaded, Red, Tan Leather, Low Miles, Stk. #P1276AA

1995 CHEVY CAMARO $8995
V6, Auto, Maroon, Grey Cloth, Great School Car! Very Sporty! Stk. #H2023B

FORD

1997 DODGE NEON COUPE $5999
2DR., Black, AM/FM/CD, Auto. Sporty, Stk. #T2038A

1996 FORD PROBE SE $5995
Auto, Black w/Gold Cloth, Sporty & Affordable! Stk. #P1618A

1997 FORD TAURUS GL $7995
4 Door, Red w/Grey Cloth, Cassette, Great Family Car! Stk. #H1529B

NISSAN

1994 NISSAN ALTIMA GLE $5995
Loaded, Leather, Teal w/Tan, Stk. #P1523A

OLDSMOBILE

1997 OLDS CUTLASS $7995
Pewter w/Tan Leather, 4 Door, AM/FM/CD, Loaded! Stk. #H2002A

SATURN

1996 SATURN 4DR. $5995
Emerald w/Grey Cloth, Cassette, Power Options, Gas Saver! Stk. #T-1132A

DODGE

1996 DODGE RAM P/U $7995
Black w/Grey Interior, Cassette, 5 Spd., Very Clean Truck! Heavy Duty Bumper. Stk. #P1520A

JEEP

1995 JEEP WRANGLER $259 mo. C
Softtop, 73K Miles

MANY OTHERS TO CHOOSE FROM!

All Under $8,000.00

So Habla Español

CREDIT PROBLEMS? TROUBLE FINANCING?

- Bankruptcy?
- Bad Credit?
- Divorce?
- Repossessions?

CALL FOR A SECOND CHANCE

697-3293

Ask For Baldo or Dutch

SE HABLA ESPAÑOL

(915) **PERFORMANCE** 1 800

697 3293 HONDA · JEEP · ISUZU · CHRYSLER · PLYMOUTH 422 0874

4040 WEST WALL · MIDLAND, TEXAS 79703

215 Sport/Utility Vehicles

VOLVO 1994 940 TURBO. Looks great! Well maintained, nice stereo, CD changer, all maintenance records, safe. $6,900. 697-4977 or 557-9965.

VOLVO 1994 850 Sedan, blue- Green exterior, tan interior, 87,500 miles, very nice condition, all records, all options. $6,900. 699-0187.

TOYOTA OF MIDLAND Web site: http://www.toyotaofmidland.com

HONDAS FROM $500! Police impound and Repos. For list: 800-319-3323, ext. 3063.

215 Sport/Utility Vehicles

JEEP 1994 GRAND Cherokee Laredo- Loaded, 88k miles, one owner, well maintained, garage kept, tow package. Looks new! $7,250. 620-9222.

FORD 2001 Explorer Sport XLT, 14K+, automatic, power windows/ locks, keyless entry, CD/ cassette, Must sell. $21,000. 687-8463/ 349-5374.

GMC 2000 YUKON DENALI, 4X4. Excellent condition. Low mileage. Must sell! $29,700 obo. Call 684-6634.

215 Sport/Utility Vehicles

FORD 1998 EXPEDITION. Red, Eddie Bauer, loaded, leather, 4x4, 6 Disk CD, rear air. Excellent condition. $16,500. 687-6964, call #664-6964.

FORD 1998 EXPLORER LXT, tan leather , power locks, windows, drivers seat, excellent condition, 43,000 miles. $15,500. 689-4814.

FORD 1997 EXPLORER Sport. 4x2, automatic, loaded, new tires, white/ grey interior, 57K miles. $11,500. In Midland: 682-8318, after 5pm.

JEEP 1994 GRAND Cherokee Laredo, 4x4, V8, loaded, leather, towing package, 128K miles., $8300. Please call 697-4662 or 681-3242

MERCURY 1997 MOUNTAINEER. V8, leather, CD, all wheel drive,one owner, 105K. $9,000. 686-0734/ 687-6406.

CHEVROLET 1986 Blazer S10, runs but needs some minor repairs, $700 obo, 694-0036.

MITSUBISHI 1992 Expo SP. Blue on blue, 4 wheel drive, good condition. $4,995. 570-7014.

215 Sport/Utility Vehicles

FORD 1997 Expedition. Red, 31k miles, excellent condition, 6 disk CD player, towing package, cloth interior, 5.4L engine, $18,200. 694-8796.

LANDROVER 1998 DISCOVERY Teal green, 7 passenger, 2 sunroofs heated seats CD changer, rear air, $23,000. Please call 570-7768

HONDA 1996 CRV EX. Dark green, low mileage, CD player, keyless entry, loaded, luggage rack. Excellent condition. $15,000. 262-5104.

215 Sport/Utility Vehicles

FORD 2000 EXPLORER XLT- White, grey interior, 21K miles, running boards, CD/ cassette. Excellent condition! New tires. $18,750. Call 689-3416.

CHEVROLET 1997 TAHOE LS, White, maroon interior, excellent condition, new tires, battery, $13,995, 129K miles. Must see to appreciate. 682-5851.

TOYOTA 1999 4 RUNNER, 21,000 miles, loaded with sun roof. Excellent condition! $23,500. Please call 686-0838.

215 Sport/Utility Vehicles

DEALER SERVICES PARK AND SELL of MIDLAND

Sell for more- Buy for less! 915-699-7275.

FORD 1999 EXPLORER-XLT- Blue, loaded, new Michelins, CD, only 25K miles, warranty. Garage kept, One owner! Clean! $18,900. 683-3817.

JEEP 1994 CHEROKEE- 4 door, standard shift. Great school car! Very clean! $3,500. 687-1797.

220 Trucks

FORD 1979 1 Ton. Air conditioned, 4 speed transmission. Excellent shape. $2,500. 687-2717.

CHEVROLET 1994 Silverado, Extended cab, short bed, 5 speed, $7,000. 686-3960.

FORD 1995 F150 Lariat, 2 door, supercab, red/ white, A/C, automatic. Nice! $5,500. 689-0358.

FORD 1994 Ranger XLT, extended cab, white, clean $4,000 Call 694-8714 for information.

GMC 2000 SHORT Bed pick up- 4.6 liter V8, 62,250 miles, white. $12,500. Call 682-8961.

CHEVROLET 1998 X-cab, 3 door, sportside, Z-71, $9,900. Silverado, 350 engine, buckets, Nurf bars, automatic, power everything, keyless, bedliner, wheels, runs great! Metro Motors, 4001 W. Wall.

CHEVROLET 1997 Silverado extended cab- loaded, bright red, CD, grill guard, bed liner, 88,400 highway miles, asking price $13,900. 661-0224.

CHEVROLET 1998 Silverado 1/2 Ton Extended Cab. Excellent shape, 125K miles, $10,900. Please call John or Terry @ 684-4233.

CHEVROLET 1998 TRUCK, 1 owner, V8, automatic, short wide bed, 105K, $6,500. 686-0734, 687-6406.

DODGE 1996 RAM Pickup. 60k miles. Excellent condition. Loaded. Must sell. 528-9984

FORD 1986 F350, with utility box, diesel, low mileage, good tires $3,500. O.B.O. 683-6904.

FORD 1997 F150, 4x4, everything works, 94K, $9,500. Call 520-6076 or 697-3827.

FORD 1999 F150-, Single cab, very clean, 152K. Great kids truck. $7,500. 631-2207.

FORD 1999 F250

V10, 4x4, lots of extras. $23,000. O.B.O. Please call 699-6080 or 664-7841 for more information.

FORD 1999 F350, dually crew cab, power stroke diesel. New tires, extra fuel tank, 6 speed, excellent condition! $22,900. 699-9141.

FORD 1999 Quad cab Lariat $12,800, leather, keyless, wheels, bed liner, V8, all luxury equipment, clean! Metro Motors, 4001 W. Wall.

MITSUBISHI 1995 Galant fully loaded, power moonroof, excellent condition, Son going into Army, $10,000. 522-5555 or (505)555-5555.

NISSAN GLE, leather, tan interior, moonroof, CD, 58K miles, $6,200. 555-5555.

LEXUS 1998 white, leather, CD, Non-smoker, traction control, lumbar, cruise, $25,000 or best offer. 555-5555.

TOYOTA Gold package, player, condition, 58K miles, $11,000 negotiable. 555-5555.

FORD 1999 Explorer. Eddie Bauer, 6 cyl., moon roof, loaded, leather, 6 disk CD, great condition. 58K, $14,000 negotiable. 520-9650.

TOYOTA 1999 Pickup- Automatic, A/C, clean. Extra engine/ transmission ready to go. $3,500. 684-9753, 238-5504.

TOYOTA 1999 Tacoma, 4x4, x-cab, red, 62K miles, abed liner, asking $15,000. Call 570-7947 after 6

✔CHEVROLET 2000 SILVERADO extended cab/ 4th door, 5 speed, 19,500 miles, excellent condition. $18,500. Pager 567-4211/ 684-9926.

CHEVROLET 1996 EXTENDED Cab Short bed- Silverado, Red/ gray, CD, loaded, excellent tires, 84K miles. Excellent condition! $12,900. 686-1437, 362-4412.

NEW TODAY

FORD 1999 F350 Lariat dually, crewcab. Very, very low mileage on diesel engine. Under manufacturer's warranty. 689-9449.

GMC 1996 Sierra Extended Cab- No cracks, dents, clean, 86k miles. $9,000. Will trade up. 563-0393.

NOV 24 2001 C 1

0 INTEREST 36 MOS. 3.9 INTEREST 48 MOS. 5.9 INTEREST 60 MOS.

On Select Vehicles

2002 FORD FOCUS LX 4-DOOR

- 2.0L SPI Engine
- Automatic Transaxle
- P185/65R14
- Stk. #66036

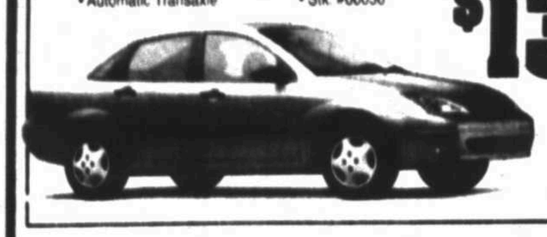

$13,999 +TTL&L

AFTER $500 REBATE

2002 FORD RANGER XLT REG. CAB

- XLT Trim
- 2.3L EFI I-4 Engine
- 5-Spd. Man O/D Transmission
- 3.73 Ratio Regular Axle
- Appear/Flareside Regional Pkg.
- Front License Plate Bracket
- XLT Appearance Group
- P225 Owl A/Season Tires
- Wheels, Chrome 15"
- Air Conditioning
- Stk. #13693

WAS $15,190

$12,999 +TTL&L

AFTER $1,000 REBATE

2001 FORD WINDSTAR LX

- 3.8L OHV EFI Engine
- 4 Speed Automatic O/D Trans.
- Comfort Group
- Aux. Climate Control System
- Luggage Rack
- 2nd/3rd Row Privacy Glass
- Front License Plate Bracket
- Floor Console
- Elec. AM/FM Stereo/CD/Cassette/Clock
- Enhanced Seating Group
- Stk. #13647

WAS $27,120

AFTER $1,500 REBATE

$23,499 +TTL&L

2002 MUSTANG 2-DR COUPE DELUXE

- 3.8L EFI Engine
- Auto Overdrive Transmission
- P225/55R16 94T BSW All-Season
- V6 Sport Appearance Group
- Leather Wrapped Steering Wheel
- Wheels, 16" Bright Alloy
- Black Accent Stripe
- Stk. #66034

$16,999 +TTL&L

AFTER $1,000 REBATE

2002 FORD TAURUS SE 4-DOOR

- Auto Overdrive Transmission
- P215/60RX16 All Season Tires
- SE Value Package
- Power Driver Seat
- AM/FM Stereo/CD Player
- Stk. #66009

WAS $20,070

$18,999 +TTL&L

PLUS 5.9% 60 MOS.

2002 FORD EXPLORER SPORT TRAC

- 4.0L SOHC V6 Engine
- 5-Speed Automatic O/D Trans
- 4.10 Ratio Regular Axle
- 5660 LB GVW 126 4x2
- Premium Sport Group
- Wheels, 16" Cast Aluminum
- P255/70R16 A/T OWL Tires
- Step Bar
- Front Tow Hooks
- Fog Lamps
- Cargo Cage
- Front License Plate Bracket
- Stk. #13928

$23,999 +TTL&L AND 0.0% APR 36 MOS. 3.9% APR 48 MOS. 5.9% APR 60 MOS.

2002 FORD F-150 XLT SUPER CREW

- XLT Series
- Power Chrome Mirrors
- Air Conditioning
- 4.6L EFI V8 Engine
- Electronic 4-Spd Auto O/D
- P255/70R-16 OWL All-Season
- 3.55 Ratio Limited Slip Axle
- Front License Plate Bracket
- 6350# GVWR Package
- Overhead Console
- Cargo Cage, P/U Box Extender
- Cast Aluminum Wheels (4)
- Stk. #14101

$24,999 +TTL&L

PLUS 5.9%

2002 FORD F-150 XL REGULAR CAB

- AM/FM Stereo/Clock/Cassette
- 4.2L EFI V6 Engine
- 5-Spd. Manual O/D Trans
- XL Sport Grp
- P255/70R-16 OWL All-Season
- 3.55 Ratio Regular Axle
- Manual Color-Keyed Mirrors
- Polished Aluminum Wheels (4)
- 40/60 Sport Split Bench Seat
- Front License Plate Bracket
- 6050# GVWR Package
- Air Conditioning
- Stk. #13571

WAS $17,490

$15,999 +TTL&L

PLUS 5.9%

2001 FORD EXPLORER SPORT

- 4.0L SOHC V6 Engine
- 5-Speed Automatic O/D Trans
- 3.73 Ratio Regular Axle
- Front License Plate Bracket
- Stk. #13425

$18,999 +TTL&L

AFTER $1,000 REBATE

2002 F-150 XLT STYLESIDE SUPERCAB

- XLT Series
- Overhead Console
- AM/FM Stereo/Clock/Single CD
- Air Conditioning
- 4.6L EFI V8 Engine
- Electronic 4-Spd Auto O/D
- P255/70R-16 OWL All-Season
- 3.55 Ratio Limited Slip QAxle
- Front License Plate Bracket
- 6300# GVWR Package
- XLT 4X2 Special Appearance Pkg
- Power Color-Keyed Mirrors
- Cast Aluminum Wheels
- Stk. #13576

WAS $26,006 $23,206 +TTL&L

PLUS 5.9% APR

2002 EXPLORER XLS 4-DOOR

- 4.0L SOHC V6 Engine
- 5-Speed Automatic O/D Trans
- 3.55 Ratio Regular Axle
- Front License Plate Bracket
- Michelin Tires
- Stk. #13327

0.0% APR 36 MOS. 3.9% APR 48 MOS. 5.9% APR 60 MOS.

$23,999 +TTL&L

2002 FORD EXPEDITION XLT

WAS $33,370

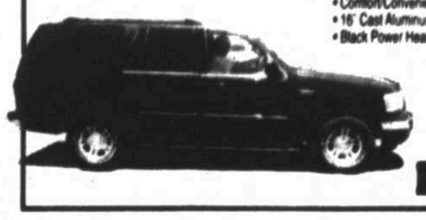

- XLT Series
- 4-Spd Auto Transmission
- 3.55 Ratio Regular Axle
- Comfort/Convenience Group
- 16" Cast Aluminum Wheels
- Black Power Heated Mirrors
- Aux Heater/Air Conditioning
- P255/70R-16 OWL All-Terrain
- Running Boards Illuminated
- Third Row Seat
- Cloth Captain's Chairs/Console
- CD Changer (6 Disc)
- Front License Plate Bracket
- Stk. #13893

Several At This Price

$29,999 +TTL&L

PLUS 0% A.P.R., 36 MOS.

2001 FORD F-250 XLT CREW CAB

- XLT Trim
- Passenger Airbag
- Premium AM/FM Cassette/CD
- 7.3L Power Stroke Turbo Diesel
- Elect. 4-Spd. Auto Trans
- LT265/75RX16E OWL All-Season
- 3.73 Ratio Limited Slip Axle
- Front License Plate Bracket
- 8600# GVWR Package
- Engine Block Heater
- Sliding Rear Window
- Spare Tire and Wheel
- Deluxe Aluminum Wheels (4)
- Trailer Hitch Receiver
- Privacy Glass
- Remote Keyless Entry

Stk. #12589

WAS $35,240

$29,999 +TTL&L

All Finance Rates Are With Approved Credit

*On selected vehicles with approved Credit

"Your Lone Star Ford Dealer"

ROGERS★FORD

4200 W. WALL • MIDLAND, TX.

694-8801 • 563-1125

See Our Complete Inventory: www.rogersford.com

2000 PRESIDENT'S AWARD

BlueOvalCertified

"DON'T WORRY" About an Auto Loan.

You are approved by a National Credit Company

See us for the minimum requirements.

Jack Sherman

4310 W. Hwy. 80 • Midland, Texas • 694-1491

WE WILL PAY YOU $500.00 IF WE CAN'T APPROVE YOU ON AN AUTO LOAN!

CLASSIFIED CAN!

FORD 1998 F150, automatic, tilt, cruise, 104K, locks, runs and drives good, $4,750. 349-6294.

CHEVROLET 1998 Crew Cab, 3/4 Ton, 4 Door, camper special. Real nice truck. $9,250. 362-6134.

CHEVROLET 1999 1500. 1/2 Ton Single Cab. 8 Cyl., 8 speed with overdrive, tool box, 119K miles. $4,000. 687-4636, 683-8602.

FORD 2001 F150 XLT supercab, 4K, automatic, power windows/ locks, CD, keyless entry, brand new. Must sell. $23,000. 687-6463/ 349-6374.

FORD 1996 F350 Dually- Powerstroke diesel, custom Centurion conversion, crew cab, Rhino liner, 102K miles, $13,000. 522-2416.

CHEVROLET 2000 Z-71 Silverado, black & pewter, 4 Door extended cab, all power, 4 wheel drive. Grill guard, chrome steps, chrome toolbox, CD/ cassette, 34K, non-smoking, 1 owner. $24,900. 682-6133.

FORD 1997 F250 Crew Cab- Power Stroke, 186K, alloy wheels, loaded, CD, tow package, tool box. $14,500 obo. 661-8229, 520-3682.

MAZDA 1994 B-3000- Black, 6 cylinder, automatic, A/C, CD, custom wheels, bedliner, 65K miles. $4,950 obo 687-2307 after 6.

CHEVROLET 1999 S-10 Regular cab, four cylinder, five speed, 30K, gets 30 miles to a gallon. $6,900. OBO. Call 689-4240.

Let Classified Work For You! Call 682-6222

DODGE 1999 Ram Pickup. Club Cab, remote CD player, tool box, new tires, 42K miles. Excellent condition. $16,500. 694-5295.

FORD 1991 F- 150, extended cab, custom wheels, 2 new tires, custom tool box, asking $4,495. O.B.O. Excellent condition. Call 366-0673.

CHEVROLET 1999 Extended cab, 3 door, 63,000 miles, sport headache rack, chrome tool box, sliding rear window, $12,400. 563-0810/ 638-5530.

222 Suburbans & Vans

CHEVROLET 1993 SUBURBAN, good condition, loaded, black. $6,250. 687-6269.

MERCURY 1993 VILLAGER GS Mini van. Preferred equipment package. Alarm system. 92.8K miles. $4,000. 694-3935.

CHEVROLET 1998 Suburban LT, 4x4, white/ gray leather, fully loaded, 49K, mint condition, $19,000. Please call 682-3480. for more information.

CHRYSLER 2001 TOWN & COUNTRY Limited handicapped equipped Van, ramp van conversion, 300 total miles. 806-298-2514/ 806-298-4186

GMC 1992 Suburban, 4x4, best buy, new motor, transmission, tires and brakes. $11,495. obo. 366-9322 or 557-4382.

CHEVROLET 1991 SUBURBAN- Best deal in town! Maroon/ gray, red interior, automatic, loaded, 160K, 3rd seat, new tires. Looks great! Runs great! $3950. 697-3748, 694-8636, ask for Tom

CHEVROLET 1994 SUBURBAN, leather, power, new tires, one owner perfect condition, $8990. 682-9184 or 687-5568

CHEVROLET 1999 Suburban, 3/4 Ton 4x4, LT package, 61K miles, extended warranty. Loaded with extras, priced below book, $22,000. 520-4619.

DODGE 1991 CARAVAN Handy capped equipped, 58K miles, $5000. 697-6848 leave message

DODGE 1991 CONVERSION van, rear heat/ A/C, all electric. Wood trim, lots of extras! $4950. Must Sell! Please call 699-5580

FORD 1993 CONVERSION Van- 25K actual miles, garage kept, V8, power locks, AM/FM/ CD, perfect condition, one owner $4,500. 620-9222.

DODGE 1998 GRAND Caravan, V6, some power options, air, champaign/ tan cloth, 69K, must see to appreciate. $12,000 OBO. 553-2377.

FORD 1994 Aerostar XLT extended van, $3,950, 83K, rear a/c, 8 passenger, all power, sharp! Metro Motors, 4001 W. Wall.

FORD 1996 WINDSTAR- CD changer, dual air, loaded, keyless, new tune/ tires, 105K highway miles. Great condition. NADA $8,250. Asking $6,900. 524-7479.

GMC 1995 SUBURBAN, 4X4, loaded, 104K, CD, excellent condition, $11,500. 685-5640 before 6:00 pm. 686-9650 after 6:00 pm & weekends.

MERCURY 1993 Villager GS. 7 Passenger mini van, tinted, rear air, 69.8K, power windows and locks, excellent shape. $4,900. 683-6528.

MERCURY 1994 VILLAGER GS- Seven passenger mini van, rear air, dark green, 100K miles. $3,850. Call 687-4399 after 6.

NISSAN 1995 Quest V6, automatic, AM FM cassette, extra clean, new tires. Perfect! $5,995. Burt 699-0604; Nights 697-5832.

PONTIAC 1996 Transport. New engine/ transmission, fully loaded, blue/ blue. Runs Great! Good tires. Sacrifice $6,500. 694-3757.

FORD 1993 Full Size Van, 7 passenger, rear air, 4 captains chairs, not conversion, $3,000 under book $5,925. 522-2181.

CHEVROLET 1993 Suburban Silverado. Fully loaded, good condition, chrome grill guard, 67,000 miles. $10,800. 563-0810 or 638-5530.

CHEVROLET 1997 Suburban LT. 4x4, blue/ grey leather, fully loaded, new tires, new transmission, 83K miles, mint condition. $15,000. 697-4699.

CHEVROLET 1998 Suburban LS, 4X4, black on tan, 65K, loaded, CD player. Beautiful truck. $16,900 obo. Call for details 682-6615.

CHEVROLET 1998 Suburban. 4x4, excellent condition, cloth interior, two tone paint, new tires, 52K miles. $18,500. Call 697-2549 after 5:30.

CHEVROLET 1999 Suburban LT. Black exterior, tan interior, leather, loaded, excellent condition, 33,000 miles, under warranty, tow package. $23,575. 699-0157.

DODGE 1996 High Top Conversion Van by Regency. Leather, power seats, power sofa, TV/ VCR, Sega, rear stereo, mood lights. One owner, 48K miles. $16,500. Non smoker. 684-8581.

CHEVROLET 1993 CONVERSION Van- Lots of extras, TV/ VCR, all the toys. Nice! Must see! Must sell! $6,000 OBO M- F. 684-8665.

CHEVROLET 1993 Suburban- good condition, very clean, nonsmoker, Michelin tires, 2 tone, 94K miles, must see, $9,000 obo. 682-9123.

CHEVROLET 1996 SUBURBAN, 98K, all power, excellent condition. $13,995. 553-4757/ 694-7978.

FORD 1995 WINDSTAR, one owner, well maintained, 86,000 miles, power windows locks, remote, rear AC, new tires. $7,500 O.B.O. 570-8956.

TOYOTA 1998 SIENNA XLE- Desert Sand, leather, dual sliding doors/ sun roof, remote entry, 56K, Excellent condition! $15,000 obo. 559-3246.

FORD 1991 AEROSTAR extended, 4 captains chairs, 1 bench, front and rear air. Very clean, 97K miles. $3,450. 687-3338.

CHRYSLER 1996 Town & Country. 56k, good condition, one owner, 3.8L engine, dual sliding doors, cloth interior. $13,500. 694-8796.

CHEVROLET 1993 Conversion van- One owner, blue/ gray leather, TV, power windows/ doors, always garaged, wood trim. $5,900. 682-6739, 683-7283.

225 4x4 Vehicles

GMC 1997 Z- 71 PUSH BUTTON 4X4, black, SNB, alarm system, flat fiberglass bed cover, 45,000 miles, excellent shape. $14,900. 694-8573.

JEEP 1980 CJ7. 6 cylinder, auto, tilt, cassette/ radio- excellent condition! Hard, soft, bikini tops and towing bar. $6,000. (915)267-2005.

DODGE 2000 RAM 1500 Sport Off Road- Red, 5.9 V8, loaded, bed liner, KC lights, roll bar, tool box. $21,500. 699-4245.

JEEP 1978 CJ5, 6 cylinder, soft top, good condition, great hunting vehicle, $3,900. Please call 354-2345 or 270-1059.

JEEP 1987 WRANGLER, 4 cylinder, white, soft top, bikini top, new Goodrich tires, very good condition. $4,300 firm. 639-6012.

DODGE 1997 Ram Sport. Single cab, white, V8, automatic, CD, Custom wheels, 70K miles. Good condition. $11,500 obo 683-7656.

JEEP 1983 CJ5. 6 CYL. 4 Speed, soft and bikini top, tilt and power steering, new upholstery, almost new tires, high backed seats, roll bar, brush buster. Excellent condition. Must see to appreciate. $6,500. 620-6856.

JEEP 1998 Wrangler, soft top, CD, sound bar, new tires, 6 cylinder, 31K miles, $15,500. Alan 687-2282/ 697-7407.

285 4x4 Vehicles

JEEP 1980 CJ7 AMC 304 V8, totally redone inside/ out! Hard/ soft, bikini top. $11,800. Must see to believe! 699-1903.

JEEP 1989 CHEROKEE LTD. 4X4 fully loaded, $4000. OBO Please call 694-2424 home or 685-5756 office

FORD 1984 Bronco. New engine, new transmission, Holly carburetor, Edlebrock high rise, Headman headers, mags. $3,995. 689-2123 after 6 pm.

TOYOTA 1996 TACOMA extended cab, black, 4X4 77K. Chrome tool box, bed liner. Loaded. Excellent condition $11,500 negotiable. 697-1118.

289 Commercial Vehicles

2000 DORSEY STEEL 48'x 102" flatbed, spread axle, air ride, two boxes, 17 winches, new condition. $16,000. 459-2499 or 559-3004

295 Vehicles $3,000 & under

BUICK 1987 CENTURY. Station wagon. Very nice and clean. $1,695. 697-4012, 694-3240 after 6.

CHEVROLET 1991 S-10 Blazer- Conversion, 4 door, 4.3 V6, 152K, $2,800. 694-9893, 5 pm.

FORD 1992 Crown Victoria- $1,800, dependable car, runs good. Please call 699-4889.

HONDA 1987 Accord LXi- 5 speed, sunroof, all power, extras, garaged, nice! 147K. $2,750. 694-1192.

MERCURY 1988 COUGAR- Good condition! 70K original miles, new tires & brakes. $2,500. 553-6172.

CHEVROLET 1985 Suburban- 1 owner, excellent condition, new tires, a/c compressor and brakes, $2,700. 307 S. Glenwood 697-8879/ 697-1210.

FORD 1989 TAURUS GL Wagon Limited. 98K, all power, excellent transportation $1,575. 697-0801.

CHEVROLET 1970 3/4 ton pick up, must sell, runs good, $2000. Please call 520-8939

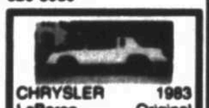

CHRYSLER 1983 LeBaron, Original owner! 2 door hard top, 56,000 original miles, new tires, never been dented, Current inspections, registration, leather. 694-2972

FORD 1975 F750, 18' box. $1,500. O.B.O. Please call for more information 683-6904.

FORD 1991 THUNDERBIRD 5.0 Automatic, new tires, key less entry. $2500 520-4216 leave message.

FORD 1992 MUSTANG convertible, silver with new white top, auto, power, air. Excellent condition. $2,995 obo. Call 520-7304, cell 559-8984.

HONDA 1984 CRX- 55K miles. Good condition! One owner, garage kept. $2,000. 697-5666.

HONDA 1989 ACCORD, blue, power locks, windows, automatic, 4 door, good school car. $2,200 O.B.O. 620-8074.

OLDSMOBILE 1993 CUTLASS, runs good, very clean and well maintained 6 cylinder, stereo, good tires, original owner $2750. Call 638-0689.

PONTIAC 1984 TRANS AM, new street slicks, completely rebuilt, high performance, needs tags and inspection. Flow Master muffler, 327 engine. 2,800- 3,200 stall. $2,900. 697-2858.

WE FINANCE.
Your Job is Your Credit.
B & B Auto Sales
663-6222.

↓SOLD↓

GMC 1988 Jimmy, 80K+ miles, new tires, new axle, $1,450. Call XXXXXX, leave message.

CHEVROLET 1991 Beretta. Air conditioning, V6, CD player, nice car. No dents or scratches, good interior. $2,450. 352-6134.

CHEVROLET 1984 Pickup, restored motor, everything runs, low mileage, new tires, great interior, $2,600. Call 686-0615 for information.

FORD 1994 ESCORT Wagon, one owner, A/C, runs great. $2,900 or best offer. 557-0050.

FORD 1989 CROWN Victoria, low mileage, great condition, 27- 30 mpg. $2,995 Please call 699-7720.

340 Motorcycles

1999 HARLEY DAVIDSON 883 Sportster XLH. 13,000 miles, touring seat, many extras, excellent condition, asking $7200. Call evenings 915-687-2656.

1985 SUZUKI LT-125 Quad Runner. Excellent condition lots of new! $1000. Call 699-1276.

HONDA 1996 SHADOW V-1100 Twin. Excellent condition. 2 Helmets & extras. $4,500. 687-5680.

2001 HARLEY DAVIDSON Dyna Wide- Glide, 6K miles, completely chromed out. Beautiful bike. Asking $22,000 obo. 570-4307.

YAMAHA 2000 YZ-250, less than 100 hours on the engine. Excellent condition! $4000. obo. 425-2469

Call Today!
682-6222

310 General Help Wanted

Now Hiring Phone Reps For Business To Business Calling
(Media/ Recreation Promotions)
Day Work!
Apply In Person Only
Monday- Thursday
8:30 am- 11:30 am or
1:30 pm- 4:00 pm
10601 W. County Road 127
(Off 1788 near Warfield)

CLASSIFIED FAX #!
682-6999

Please include the following information:

- Full name and address
- Billing phone number
- Phone number of person placing ad
- Start date ★Classification

Faxed ads are subject to normal deadlines. We reserve the right to edit, properly classify or decline any ad.

Pam, Jennifer, Tammy, Deborah & Mary Ann are available to help you with all of your advertising needs.

Temporary
Full Time Days for:
Special Sports Ticket Promotion
(Approximately 3 months work.)
Apply in person only to:
10601 W. County Rd 127
(off 1788)

346 Trailers Utility

18' TANDEM AXEL CAR Trailer with folding tailgate- Excellent condition, like new. $1,800. 687-2717

25' DOVETAIL gooseneck tandem axle trailer. New, less than 1000 miles, $4,500. 687-2717.

ALUMINUM CAR Trailer, great for Jeeps or any auto. 4,550# capacity. Tilt deck/ ramp. Built- in tie downs. $2,150. 520-4886.

350 Recreational Vehicles

1980 KOUNTRY AIR 5th wheel, 37', nice inside. $3,700. 687-2717 for information.

NEW TODAY

1993 35' LAYTON Celebrity 5th wheel. Spacious and clean. Lots of extras. Tow vehicle currently available. 689-9449.

American RV & Boat Storage
Covered. Lighted. Fenced. 1/2 mile south of I-20 on Rankin Highway. 683-1044.

AIRSTREAM 1974 27' Silver Bullet. Great for deer lease or travel. Asking $5,500. 889-6079.

NEW TODAY

SALE OR TRADE for (?)- 1998 Sportsman, lots of extras, 25', special steps, setup, $12,000. view by calling, 697-0654.

NEWMAR DUTCH STAR 34'- 11K, driver assist, Onan generator, Ford chassis ,V10, 275 HP/ warranty. Dual A/C., TV's, rear monitor, hydraulic jack leveling- inside/w- touch control. Fantastic vent/w rain sensor, side awning. Rear bedroom, neat bath, Non smoker/ pets /exterior shower. 697-7579

1988 WINNEBAGO Windcruiser, 36', class A, tag axle, loaded- loaded- loaded, jacks, 2 TVs, 2 airs, updated, below book, Lubbock, 806-765-4223.

1998 TRADEWINDS MUST Sell! (Illness) Diesel- 300hp, 6 speed, auto loaded, washer/ dryer. 32K, 16' slide out. $93,500. 682-8655.

TRAVELCRAFT motor home, 22', excellent condition, self contained, generator, 460 engine, $12,900. obo. Call 550-7644.

1998 GULFSTREAM 31.6FT. Fifth- wheel with super slide, queen bed and ceiling fan. Lots of extras, excellent condition. $22,000. 683-0032

360 Boats & Motors

CUSTOM CRAFT 1984, center console, 17' fiberglass boat. 50HP Mercury. Locks, runs great, lake ready, extras. $2300. Call evenings, 915-687-2656

1993 CAJUN 2050 FISH and ski, 107 lb. trolling motor, 200 Johnson, excellent condition. Asking $8,350. Call 687-2621 after 6pm.

KAWASAKI 1996 900 ZXI Jet ski. Good condition K&N air filters, canvas cover and trailer. $3,500. Please call 697-1260

RENEGADE BASS Boat, 120hp, 16 foot, new carpet and seats, lake ready. $2,000. Day 682-5246/ nite 686-9429.

1982 17' DYNA TRAC Bass Boat. 150HP evenrude, motor recently rebuilt, Asking $4,500. Rick 694-6354/ 694-0676.

1995 750 POLARIS. $2,150. Few hours on rebuilt motor. Please call 685-0100.

1995 POLARIS Jet Ski. 2 seater, red/ white, low hours, excellent condition, 750cc. Trim, gauges and cover. $2,200. 915/639-6012.

380 Auto Services

FORD 6.9 and 7.3 diesel engines with warranty, $2,650 each. 713-918-5611.

MIDLAND CAR BROKER.
We take the stress out of buying and selling autos. All makes and models. (915) 699-9978.

385 Parts & Accessories

HARD TOP and doors for CJ7. Please call for more information 699-7503.

311 Medical Help Wanted

NEW TODAY

Medical Arts Hospital
changing for tomorrow, & caring for today

Busy rural hospital is in need of a MT/ MLT to fill full-time position on our laboratory staff. New graduates welcome, experience preferred. Some call required. We offer an extensive benefit package including fully paid health and dental insurance and excellent salary. Sign-on bonus included. Send inquires/ resume:

Human Resources
Medical Arts Hospital
1600 N. Bryan
Lamesa, Texas 79331
806-872-2183
806-872-0823 fax

NEW TODAY

Medical Arts Hospital
changing for tomorrow, & caring for today

Great Opportunities in Correctional Nursing!

LVN and **RN** positions for all shifts at TDCJ Preston Smith Unit in Lamesa

Dental Hygienist position now open: Monday- Friday, 8 to 5.

Full time staff positions with extensive benefits and competitive salaries based on experience. Send resume/ inquires to:

Human Resources
Medical Arts Hospital
1600 N. Bryan
Lamesa, Texas 79331
806-872-2183
806-872-0823 fax

TEXAS TECH UNIVERSITY

LVN- Part-Time

Texas Tech University Health Sciences is accepting applications for an LVN at the Ector County Youth Facility. Requires current Texas LVN license (must submit copy with application) and will be required to pass a security clearance. Excellent benefits and salary. For additional information contact Phyllis Schafer at (915)366-3648.

To apply go by TTUHSC Office of Human Resources, 800 W. 4th, Odessa, TX or call (806)743-2865 for application.

TTUHSC IS AN EEO/ AA EMPLOYER
www.ttuhsc.edu

300 Employment

EMPLOYMENT 300

305 Job Services
310 General Help
311 Medical Help
312 Professional Help
314 Clerical Help
316 Sales Help Wanted
318 Management Help Wanted
319 Oil Industry Help Wanted
320 Skilled Trades
330 Employment Wanted
335 Adult Care Needed
336 Adult Care Providers
340 Child Care Needed
341 Child Care Providers
350 Business Opportunities

305 Job Services

BEWARE Of Anyone who tries to sell you information about Government & Postal Job Vacancies. This info. is free... call 478-757-3000 (24 Hours). A public service message from the Midland Reporter-Telegram & the FTC.

307 Work From Home

ACT NOW serious people to work from home. 1K-7K/ month. Part/ full- time. 800-227-0761 www.dareu2dream.com

AN AMERICAN DREAM!
Fortune 500 Company. Work from home program. Up to $500- $5,000/ month Part Time/ Full time Full training and paid vacation. Toll free **800-916-0487** www.go2thetop.com

ATTENTION: Work from home. $1,000- to $5,000 month, part time, full time. Mail order Internet. 1-888-442-3927.

CHECK BEFORE YOU COMMIT!
Ads in this classification may require some fee or cost to the respondents. We recommend that you thoroughly investigate all aspects of the offer before you commit.

INTERNATIONAL COMPANY Seeks motivated individuals to Work in home. Full training, free information. 1-888-601-8337. www.1234yoursuccess.com

WANTED SERIOUS People to work from home- up to $1,000 to $5,000/ month part time, full time. 1-888-207-9765.

WORK FROM home up to $1,500 month pat- time, $5,000 month full- time. Mail order/ internet. 877-266-8559. www.lmhomebody.com

310 General Help Wanted

Attention Readers:
See other opportunities under Classification 170, Schools and Instruction.

NEW TODAY

1- 2- 3- FAMILIES need maid once a week, 4 hours for each family. $$ negotiable. 682-9190.

PART- TIME home and rental maintenance help. $7/ hour. Also, 2 bedroom duplex for rent/ reasonable. 694-5632.

ALL SEASON'S Cleaners counter help wanted afternoons and evenings. Apply 905 Andrews Hwy.

AVON, Choose hours, income, rewards, for opportunity or products. Call Kippy 687-5857, Independent Rep.

NEW TODAY

SNOWHITE LAUNDRY is now accepting applications for the Front Counter position. Part time positions are available. Experience preferred, but will train the right individual. Must be dependable and trustworthy. Apply in person only 3306 N. Midkiff, Midland.

Industrial Laborers
Needed! $6.00 and up! Apply at 4000 North Big Spring #113.

RNO FINANCE COMPANY
Now hiring full-time personnel for our loan office.

- High school diploma or equivalent
- Collection experience a plus
- Must be computer literate
- Clean driving record and drug free

Apply
in person today
RNO Finance Co.
2209 N. Big Spring
Midland, TX

No phone calls please.

EXPERIENCED seamstress or tailor. Call 694-3286.

DELIVERY DRIVER. Must have a high school diploma and a good driving record. Excellent benefits including paid vacation, retirement, health insurance and opportunity for advancement. Apply in person- Credit World, 2305 N. Big Spring, Midland, TX.

NEW TODAY

THE WILD Scallion restaurant accepting application for experienced waitstaff/ managers. Apply in person Monday- Friday between 4:30 and 5:00. Cornerstone shopping center.

DISHWASHER FULL time at The Racquet Club. Great pay and benefits. Drug screen required. Call Chef Richard, 683-5596

NEW TODAY

DOLLAR RENT A CAR
Full time position available for rental sales agent. Great benefits! Apply with in: Midland International Airport at the Dollar Rent a Car counter. EOE.

DENNY'S now hiring for Cooks, Servers, Service Assistant and Host person. Day time positions available. Top pay for right people. Apply in person 3701 West Wall between 3 and 5 Monday through Friday

WEDNESDAY NIGHT INSERTERS NEEDED
Must be reliable and available to work through the night! Pay is $6.50. Apply at 4400 N. Big Spring St. #113.

FULL OR part time gas attendant needed, must have experience with oil changes, flat repair and a clean driving record, state inspector preferred. Apply in person only (no phone calls) at Imperial Exxon, 3210 N. Midkiff in Midland.

SHOGUN STEAKHOUSE is hiring cook trainees, some cooking experince needed. $10/ hour in 30 days guarnateed. Also need dishwasher, hostess. 570-8888 4610 North Garfield at Loop 250. 5-6pm.

EXPERIENCED APARTMENT Maintenance needed. $10/ hourly plus benefits. Must have maintenance experience and HVAC certification a plus. 694-1646.

LA DEBO NA Salon and Day Spa. Looking for a new, fun work inviorment? Wanted: Irase or commission sty st, facialist or massage therapist. Call Paula or Shaunna 683-4171

OIL SERVICE Company looking for experienced bulk and sack haulers. Some lifting required. 24 hour call. Must meet DOT requirements. 6147 Cargo Rd. Odessa, TX 550-5085.

SERVICE TECHNICIAN needed with some plumbing and electrical knowledge. Truck preferred. Apply at Morgan Buildings & Spas. 1/4 mile east of Water Wonderland on Hwy 80. Ask for Liz.

JANITORIAL PERSONNEL needed, full time and part time. Must be able to pass background check. Please apply at 1307 N. Big Spring.

NOW ACCEPTING
Applications
Waitstaff and Dishwashers. Apply in person. The Club at Mission Dorado, One Mission Blvd., Odessa.

LET'S TALK AVON.
Part-time, full-time. Great earnings. Call Verla 520-0119, Independent Rep.

EXPERIENCED floor hand and Cleaning personnel needed. Apply at 900 W. Indiana from 10:00 until 3:00 Monday- Friday.

NEW TODAY

NEED SITTERS & CNA's, various hours and pay. Serious inquiries only need apply 686-2777.

EXPERIENCED FURNITURE MOVER. Immediate position available. Call 553-1464, leave name and number

NOON HOUR short order cook position open at Michael's Charcoal Grill. 4317 West Illinois. Apply in person only.

V.I.P Employment Services 686-9722
Industrial Workers needed. Long/ short term assignments

KENT KWIK
24 Hour * Job Hotline
520-4053 ext. 371

'TIS THE SEASON
TO RUN ALL OVER TOWN!
THE LAST THING YOU WANT IS TO BE STOPPED BY A PROBLEM WITH YOUR CAR OR TRUCK.
...WE CAN HELP.
Proper vehicles maintenance is your best protection against unforeseen problems.

We offer all types of maintenance services, for all brands of vehicles, at very special prices. Our service experts will help you choose which services right for you. Call today and set for an appointment, and enjoy at least one less thing to worry about.

QuickLube Oil Change service $21.95 — 29 minutes or less, or your next one is free! Includes up to five quarts of quality oil, AC-Delco filter, chassis lube, fluid & tire check. most vehicles - synthetic oil more

Fuel Induction Service $89.95 — One of the most important preventative maintenance services. A must on all late model fuel injected vehicles. Combats rough idle, sluggish performance and poor fuel mileage.

Tire Rotate & Balance $29.95 — Computerized wheel balancing offers improved ride quality and proper tire wear. Includes a FREE brake inspection

Also available: Brake work, transmission service, anti-freeze/heater service, check engine or service engine soon warnings, shock replacement and much more.

Jack Sherman
694-9601 520-0156
4100 W. WALL • MIDLAND, TEXAS
Customers Satisfaction...First

Gobble up THE SAVINGS!

PONTIAC DRIVING EXCITEMENT
BUICK it's all good
GMC Do one thing. Do it well.
Cadillac THE FUSION OF DESIGN & TECHNOLOGY

2002 PONTIAC GRANS AM
$199.00 MO.
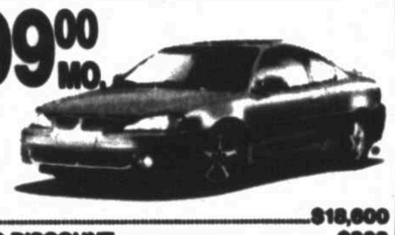
M.S.R.P. $18,600
BIG BERG DISCOUNT $823
SALE PRICE $17,777
2.2 Litre, Automatic Transmission, A/C, Cruise Control, Am/FM/CD, Stk. #1023
GMAC SmarBuy 36 mo., $199 Mo., $3,000 Down + TT&L, 4.85% Amount Financed $14,777

$2,000 Rebate or 0.0% APR YOUR CHOICE!
2001 BUICK REGAL LS
Last One Left!

M.S.R.P. $23,857
REBATE $2,000
BIG BERG DISCOUNT $1,858
SALE PRICE $19,999
3.8 Litre V-6, Automatic transmission, LS Premium Package, Stk. #6783

2002 GMC SIERRA EXT. CAB 4-DOOR

$395.00 MO.
SALE PRICE $23,977
M.S.R.P. $28,984.00
BIG BERG DISCOUNT $5,007.00
V-8 Automatic, AM/FM/CD, Power Windows, Power Locks, Tilt, Cruise, Deep Tint Glass, Stk. #21144987
$3,500 Down + TT&L, 60 Mos., 5.9% A.P.R., Amount Financed $20,477.00

2002 CADILLAC DEVILLE
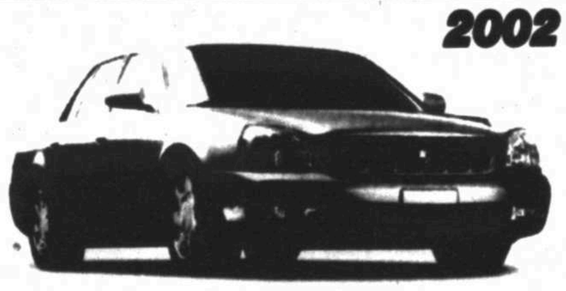
SALE PRICE $41,952
M.S.R.P. $44,560
BIG BERG DISCOUNT $2,608
North-Star System, Leather Interior, Chrome Alloy Wheels, CD Player, On-Star Communications, Stk. #1023

"If You Haven't Shopped Berg... You Haven't Made Your Best Deal"
MIDLAND Berg TEXAS

3205 W. Wall • Midland • 694-7741 or 1-800-585-0581

NOV 24 2001

FREEDOM

PONTIAC
DRIVING EXCITEMENT™

2002 GRAND PRIX
'GT', 3.8 V-6, Premium Lighting Pkg., Auto. Trip Computer, Onstar
SPORTY COUPE!
60 Months $385.00
0.0 APR FOR 36 MOS. 1.9 APR FOR 48 MOS. 3.9 APR FOR 60 MOS. without rebate. w.a.c.
MSRP $24,189
Rebate 2,000
SALE PRICE $21,954

2002 BONNEVILLE
'SLE', 3.8 V-6, Auto Power Seats, Windows & Locks, Keyless
SPORTY & LUXURIOUS!
60 Months $478.00
0.0 APR FOR 36 MOS. 1.9 APR FOR 48 MOS. 3.9 APR FOR 60 MOS. without rebate. w.a.c.
MSRP $34,179
Rebate 1,000
SALE PRICE $26,999

2002 GRAND AM
'GT', 3.4 V-6, Auto, Chrome
HOT! HOT! HOT!
60 Months $340.00
0.0 APR FOR 36 MOS. 1.9 APR FOR 48 MOS. 3.9 APR FOR 60 MOS. without rebate. w.a.c.
MSRP $21,940
Rebate 2,000
SALE PRICE $19,522

2002 FIREBIRD
T-Tops, 3.8 V-6, Monsoon Sound, CD, Auto, Alarm, Power Seat
T-TOP FUN!
60 Months $368.00
0.0 APR FOR 36 MOS. 1.9 APR FOR 48 MOS. 3.9 APR FOR 60 MOS. without rebate. w.a.c.
MSRP $22,940
Rebate 1,000
SALE PRICE $20,999

2001 AZTEK
3.4 V-6, Auto, CD, Cruise, Tint Keyless, Rack
OUTDOOR EXCITEMENT!
60 Months $296.20
0.0 APR FOR 36 MOS. 1.9 APR FOR 48 MOS. 3.9 APR FOR 60 MOS. without rebate. w.a.c.
MSRP $21,015
Rebate 2,000
SALE PRICE $18,599

2001 SUNFIRE
'GT' Coupe, Sun & Storm Pkg., Monsoon Sound
LAST ONE! MUST GO!
60 Months $258.00
0.0 APR FOR 36 MOS. 1.9 APR FOR 48 MOS. 3.9 APR FOR 60 MOS. without rebate. w.a.c.
MSRP $16,605
Rebate 2,000
SALE PRICE $14,999

2002 MONTANA
8-Passenger, CD & Cassette, Dual AC/Heat, Power Seats, 3.4 V-6
FAMILY FUN!
60 Months $434.00
0.0 APR FOR 36 MOS. 1.9 APR FOR 48 MOS. 3.9 APR FOR 60 MOS. without rebate. w.a.c.
MSRP $29,025
Rebate 3,426
SALE PRICE $25,599

GMC TRUCK
We Are Professional Grade!

2001 YUKON XL
Regency Conversion
$12,000.00 OFF!
SEE DEALER FOR DETAILS!

2002 YUKON
SLE, V-8, Auto, 3.42 Axle, Traction Control, Power Windows & Locks
ROOM TO ROAM!
60 Months $499.99
0.0 APR FOR 36 MOS. 3.9 APR FOR 48 MOS. 5.9 APR FOR 60 MOS. without rebate. w.a.c.
MSRP $33,697
Freedom Disc 3,698
SALE PRICE $30,999

2002 SIERRA
Tax-OK Pkg., 4.3 V-6, CD, Auto
SPORTSIDE!
GMC
60 Months $338.00
0.0 APR FOR 36 MOS. 3.9 APR FOR 48 MOS. 5.9 APR FOR 60 MOS. without rebate. w.a.c.
MSRP $21,038
Freedom Disc 1,540
Rebate 500
SALE PRICE $18,999

2002 EXTENDED CAB
V-8, Auto, Tow Pkg.
NEW LOWER PRICE!
60 Months $396.00
0.0 APR FOR 36 MOS. 3.9 APR FOR 48 MOS. 5.9 APR FOR 60 MOS. without rebate. w.a.c.
MSRP $25,072
Freedom Disc 1,975
Rebate 500
SALE PRICE $22,999

BUICK
it's all good

LUBE, OIL & FILTER
30% OFF
Only $15.36 Reg. $21.95
Includes up to 5 quarts of 10w30 Pennzoil or GM oil and Pennzoil or GM oil filter
We service all makes and models. Most cars and light trucks. Up to 5 quarts. Please present this coupon at time of service. Offer expires 12/02/01

2002 PARK AVENUE
Prestige Option Pkg.
LUXURY!
60 Months $524.00
0.0 APR FOR 36 MOS. 1.9 APR FOR 48 MOS. 3.9 APR FOR 60 MOS. without rebate. w.a.c.
MSRP $32,882
Freedom Disc 2,382
Rebate 1,500
SALE PRICE $31,999

2002 LESABRE
3.8 V-6, CD & Cassette, Power Seats, Wheels, Air Filtration System
AMERICA'S #1 SELLING FULL SIZE
60 Months $395.00
0.0 APR FOR 36 MOS. 1.9 APR FOR 48 MOS. 3.9 APR FOR 60 MOS. without rebate. w.a.c.
MSRP $26,889
Freedom Disc 1,910
Rebate 1,000
SALE PRICE $23,999

2002 RENDEZVOUS
CX Luxury Pkg., Leather, Bucket Seats, CD & Cassette, Sunroof
BRAND NEW SUV!
60 Months $413.00
0.0 APR FOR 36 MOS. 1.9 APR FOR 48 MOS. 3.9 APR FOR 60 MOS. without rebate. w.a.c.
MSRP $30,110
Freedom Disc 2,611
SALE PRICE $27,499

5.9% APR
Available On Selected Certified Vehicles! W.A.C.

FREEDOM PONTIAC • BUICK • GMC TRUCK ODESSA, TX

GM Certified USED VEHICLES
(915) 550-9950

The Finest Selection Of Certified Used Cars In The Permian Basin!

2001 GMC Yukon XL	SLE, Low Miles, 3rd Seat – P1135	$29,500
2001 GMC X-Cab	SLE, 11,000 Miles – 22043A	$23,950
2001 Buick LeSabre	Custom, Nice, 23,000 Miles	$15,950
2001 Buick Century Custom	Power Windows & locks – P1117	$13,450
2001 Chevrolet X-Cab	8,000 Miles, All Power – 22143A	$22,750
2001 Pontiac Aztek	White, 15,000 Miles – P1142	$17,500
2001 Pontiac Grand Am	SE, All Power (2) – P1140, P1141	$13,750
2001 Pontiac Sunfire	Coupe, 21,000 Miles – P1136	$10,950
2001 Chevrolet Regular Cab	20,000 Miles, Pewter, Nice – 22159A	$16,950
2001 Nissan Crew Cab	Nice – 310108A REDUCED!	$18,950
2000 Mitsubishi Montero	XLS, Leather, Loaded – 21017B	$18,950
2000 Chevrolet Monte Carlo SS	All Options! – P1123	$17,650
2000 Chevrolet S-10	Regular Cab, 5-Speed – 22177A	$8,950
1999 Lincoln Navigator	1 Owner, 29,000 Miles	$27,750
1999 Silverado LS X-Cab	Tan, X-tra Sharp, 44,000 Miles – 22014A	$17,950
1999 GMC Suburban 4x4	SLT Package, 1 Owner – P1131A	$22,950
1999 GMC Suburban 4x4	SLT Package, Leather	$18,950
1999 GMC 4x4 Regular Cab	1 Owner, 350 V-8, 3/4 Ton – 21014A	$16,250
1999 Chevrolet Blazer	Black Beauty – P1078	$16,500
1999 Chevrolet Tahoe	LS, White, Cloth – 22154A	$16,950
1999 Jeep Wrangler	Goes Anywhere! – 310218A	$13,950
1999 Pontiac Transport Van	4-Door, all Power, 1 Owner	$11,950
1999 Oldsmobile Intrigue	Clean – P1071	$11,350
1998 Mustang GT Convertible	1 Owner, 31,000 Miles – 22044B	$16,950
1998 Jeep Grand Cherokee	V-8, 47,000 Miles – P1075	$14,950
1997 Ford Explorer	XLT Package, Leather, 32,000 Miles	$10,950
1997 Chrysler LHS	Luxury – 22024A	$9,950
1994 Oldsmobile Cutlass Supreme	All Power, 62,000 Miles – P1116A	$7,450
1991 Chevrolet Suburban	Conversion Package – 410309A	$3,950

5251 East 42nd Street
Odessa, TX 79762
(915) 550-9950
SALES Monday-Saturday - 8:00 A.M. - 7:00 P.M.
SERVICE Monday-Friday - 7:30 A.M. - 6:00 P.M.
Saturday - 8:30 A.M. - 3:00 P.M.
Se Habla Español.
Pictures May Not Reflect Actual Units. *See dealer for details. W.A.C.

FREEDOM
PONTIAC • BUICK • GMC TRUCK

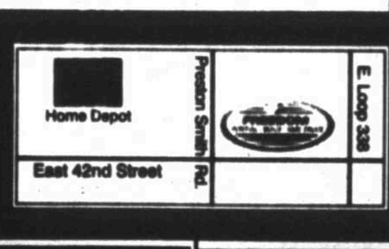

316 Sales Help Wanted

HOLIDAY CASH

Great part time day, evening, and weekend positions at the Midland Reporter-Telegram!! Sales oriented people are needed to offer subscriptions throughout the Midland area. Great second job or position for all types of students and others.

Call for immediate opportunities today!!

Mollie
Sales Coordinator
687-8886

BLIND BOX REPLIES
When replying to a blind box number listed in an advertisement, address your reply to: (this is an example)

BOX Z-01
c/o Midland Reporter-Telegram
P.O. Box 1650
Midland, TX 79702

Readers who are interested in a position offered, but do not want their resume to go to certain companies, can simply address the reply to the specific box number and place it in another envelope addressed to: "Classified Supervisor" & the address above. Include a list of the companies that you do not want your resume to reach. If the advertiser is anyone on your list, we will shred your resume without opening it. If you have any questions please call 682-6222. We do not open or screen any mail that has a blind box number on the envelope. The Midland Reporter-Telegram shall not be responsible for any disclosures of information, loss of responses or misdirection of responses.

311 Medical Help Wanted

DOCTOR'S OFFICE seeking Full-time Billing and collections clerk Experienced Preferred. But will Train. Mail resumes to P.O. Box 8749 Midland, Texas 79708.

EXPANDING DENTAL Office in need of front office and auxiliary personnel. Dental experience required. Please send resume to Dr. Andrew Kauffman, P.O. Box 8307, Midland, TX 79708 or fax 915-520-0720

LVN NEEDED for doctor's office, some computer experience preferred, no weekends, no holidays, no faxes, fill out application and bring resume to: 1300 West Wall.

PHYSICAL THERAPIST Assistant, Licensed, $15-$20, 20- 30 hours per week to start. Send resume to: ATAC, 1012 Andrews Hwy, Midland, TX 79701.

FRONT OFFICE RECEPTIONIST:
Medical office background for fast paced general physician office. Strong clerical skills, excellent communication skills, organized and compassionate. We offer our employees paid vacation time, sick leave, medical and life insurance, and a 401K plan. Send resumes to Premier Family Care, HR Department, P.O. box 51537, Midland, Texas 79710.

LVN:
Medical office background for fast paced general practice office. Strong clinical skills, excellent communication skills, organized and compassionate. We offer our employees paid vacation time, sick leave, medical and life insurance, and a 401K plan. Send resumes to Premier Family Care, HR Department, P.O. box 51537, Midland, Texas 79710.

RN/ CNA
Immediate opening for RN and CNA. Two physician clinic in Odessa. Please reply to: P.O. Box 593, Odessa, 79760.

Make $70,000 a Year!
Champion Enterprises, the world's largest home builder, will provide you with the resources and support to realize your sales potential.

We Offer:
- Commissions and bonus of 70K a year
- Stock Options
- 401 (K)
- Excellent benefits
- No travel

If you are highly motivated and committed to rapid advancement in your career we'd like to talk to you!
To schedule an interview contact
Miguel Sanchez at 915-563-9000.

NEW TODAY

Come work for the best at NTS COMMUNICATIONS!
A Leading Telecommunications Service Provider,
As a Sales Account Executive
telecommunications sales experience a plus,
Base salary + commission and bonus.
Superior Benefits including 401(k) and health/ dental insurance.
Fax resumes to 915-684-9682,
email to terry@ntscom.com,
mail to or apply at
Ten Desta Drive, Ste 450-E
Midland, TX 79705. EOE

312 Professional Help Wanted

DIRECTOR OF Maintenance/ construction manager, hospital. 10 years experience required. Fax resume (512)-258-5638.

FULL CHARGE BOOKKEEPER!
Fax resume to 915-682-3041.

NEW TODAY
TELECOMMUNICATIONS ENGINEER II TTUHSC-Odessa campus. This position is responsible for the performance of technical duties in the maintenance, installation, and care of telecommunications, audio, video and satellite equipment at all TTUHSC HealthNet facilities and affiliate locations in West Texas. This position requires one year of formal education in electronics, broadcasting, or a related area, and three years experience in the maintenance of audio, video, data processing, and/ or related electronic equipment. NOTE: This is a Security Sensitive Position. Prior to employment, applicant must pass a Texas Department of Criminal Justice (TDCJ) background check, and obtain a TDCJ access badge authorizing entry to TDCJ facilities. Inability to meet this prerequisite will disqualify the applicant from employment in this position. Beginning salary is $29,916. To apply go by Texas tech University Health Sciences Center, Office of Human Resources, 800 W. 4th Street, Odessa, Texas or call (806)743-2865 for application. TTUHSC is an EEO/ AA employer. www.ttuhsc.edu

Trinity Haven Healthcare
Is Currently Hiring:
Night Nurse
10 pm- 6 am
Apply in person
3203 Sage St.
(No phone calls please)

314 Clerical Help Wanted

ADMINISTRATIVE ASSISTANT
Strong Customer Service Skills needed! Fax resume to 915-682-3041.

COMMUNICATION OPERATORS needed @ Twin Cities/ Unity Communication. Some clerical training or experience required. Positions available for 3-11 pm shift. Holiday Pay. Excellent Benefits. Apply in person only @ 2002 S. County Rd. 1276, across from Big 2 News near airport.

DATA ENTRY general office duties, filing, computer skills. Must be able to work until 7pm. Apply after 10am. 602 North Baird, Suite 200.

KELLY IS YOUR JOB Connection... To Quality Jobs! Call Kelly Services 689-9801

★ DP PERSONNEL ★
Temp & Perm Positions
Benefits & Bonuses Available
682-0033 or 570-0197

Global Personnel Network
Positions Local & Worldwide! 686-8360.

311 Medical Help Wanted

NEW TODAY

Medical Arts Hospital
changing for tomorrow ℞ caring for today

Come join a staff where quality of care is still number one priority!

Now staffing full time **LVN** floor nurse and **RN** charge nurse positions. Extensive benefit package including Retirement, Health and Dental ... Premium wages based on experience; sign-on bonus included. Send resume/ inquires to:

Human Resources
Medical Arts Hospital
1600 N. Bryan
Lamesa, Texas 79331
806-872-2183
806-872-0823 fax

NEW TODAY
Pecos Nursing Home
REGISTERED NURSE & LVN

Sign On Bonus available
7P to 7A Shift
Immediate openings for RNs and LVNs.
Part-Time or Full-Time.
Competitive salary & excellent benefits.

For More Information, contact Belinda Florez at 1-800-588-2183 or 915-447-2183

Free Bee
15 words, 4 days, FREE!
Advertise your household item (priced under $50) with this Classified Special!
Call 682-6222 for details...

311 Medical Help Wanted

NEW TODAY

Medical Arts Hospital
changing for tomorrow ℞ caring for today

Now hiring full time CRNA to perform general anesthesia. Must be AANA certified. Services required for minor surgeries and labor and delivery. Salary and benefits negotiable. Contact Human Resources at 806-872-2183 for inquiries.

Medical Arts Hospital
1600 N. Bryan Avenue
Lamesa, Texas 79331
806-872-0823 fax

PHYSICIAN AVAILABLE IMMEDIATELY
DENTAL OFFICER AVAILABLE IMMEDIATELY

Immediate opening for a Medical Doctor and Dental Officer at the Federal Correctional Institution, Big Spring, Texas. These positions will be filled under the Civil Service or Public Health Service depending on interest.

The doctor's position will require ability to evaluate patient care, identify problems and provide resolutions. The dental position will be able to provide dental services to the inmate population within the FCI and satellite Camp. Benefits will depend on whether position is filled through Civil Service or Public Health Service. Either system allows for a 20-year retirement, excellent vacation and sick time, and excellent work schedules. Visit our website at WWW.BOP.GOV for additional information on the Bureau of Prisons and Call Michael Cross at (915) 268-6620 for more information.

Permian Basin Dialysis Center- Midland currently has 2 full time R.N. positions available. **A Charge Nurse** for the facility and an **Acute Dialysis Nurse** to work at the acute units in the Odessa/ Midland hospitals. Graduate of School of Nursing (R.N.)' Current state licensure & minimum of 6 months experience in Hemodialysis; 1 year experience in medical/ surgical nursing preferred. Great benefits- 401K plan, Medical/ Dental insurance, paid vacation. Apply in person at 4200 W. Illinois #140, Midland or fax resume to 522-2308.

312 Professional Help Wanted

An aggressive, Midland based independent oil and gas exploration company is now hiring:

Production Engineer
- Degree in Petroleum Engineering
- 7+ years Industry Experience
- Major Oil Company Experience
- Microsoft and PI/Dwights Software Experience

Mail, fax, or email cover letter, Resume, References and Salary Requirements to:

BTA Oil Producers
104 S. Pecos
Midland, Texas 79701
Attn: Vicky Busbee
(fax)915-683-0312
vbusbee@btaoil.com

314 Clerical Help Wanted

Revenue Accountant

Well established independent oil and gas producer seeking experienced Revenue Accountant. Must have 2- 5 years of revenue accounting experience with excellent Excel and data entry skills. Knowledge of MMS and Texas Natural Gas severance taxes a plus. College degree helpful, but not required. Company offers excellent benefit package. Salary commensurate with experience.

Resumes may be faxed to:
915/ 686-1503
or mailed to:
Wagner & Brown, Ltd.
Attn: Human Resources Manager
P.O. Box 1714
Midland, Texas 79702

The Top 5 Ways to Get Your Ad to the Public:
5. **mrtclassified@mrt.com**
4. **Fax #682-6999**
3. **Call #682-6222**
2. Mail it to: **P.O. Box 1650 Midland, TX 79702**
1. Just drop it by at: **201 E. Illinois**

Come on in and say Hi!!
We'll leave the computer on!

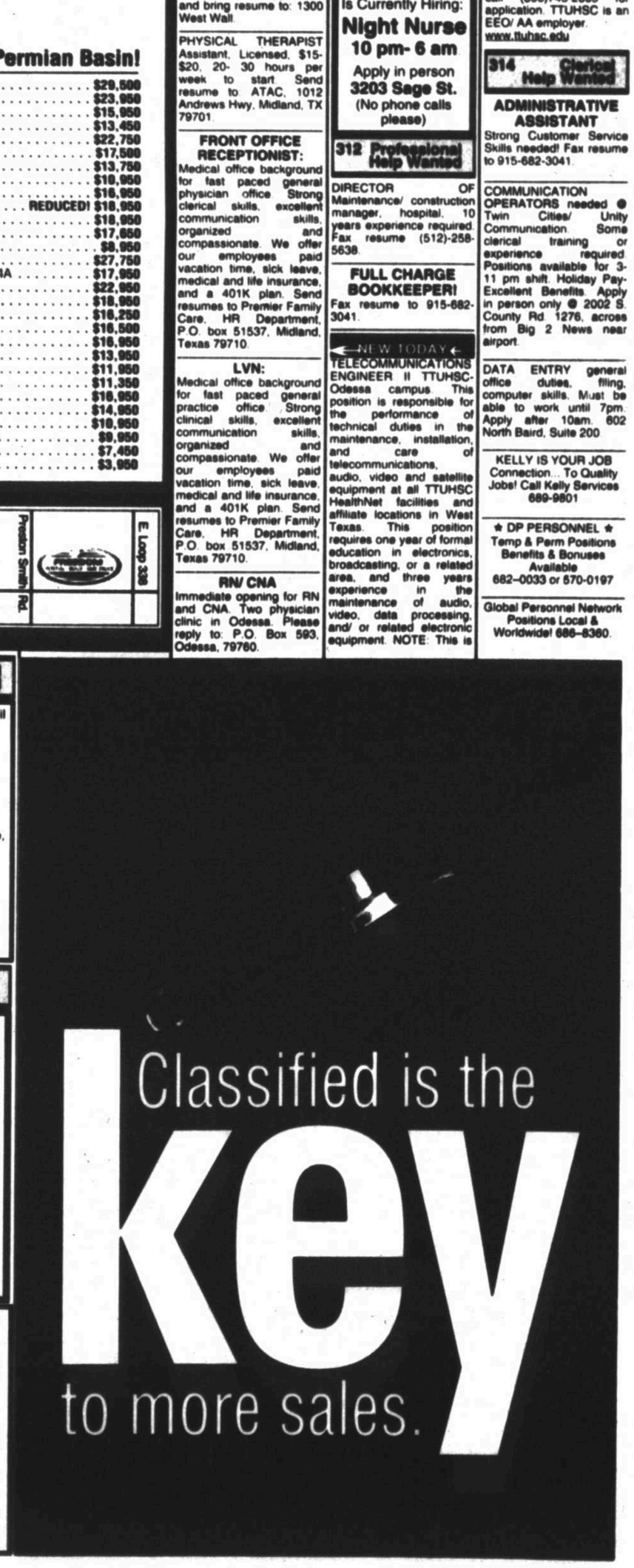

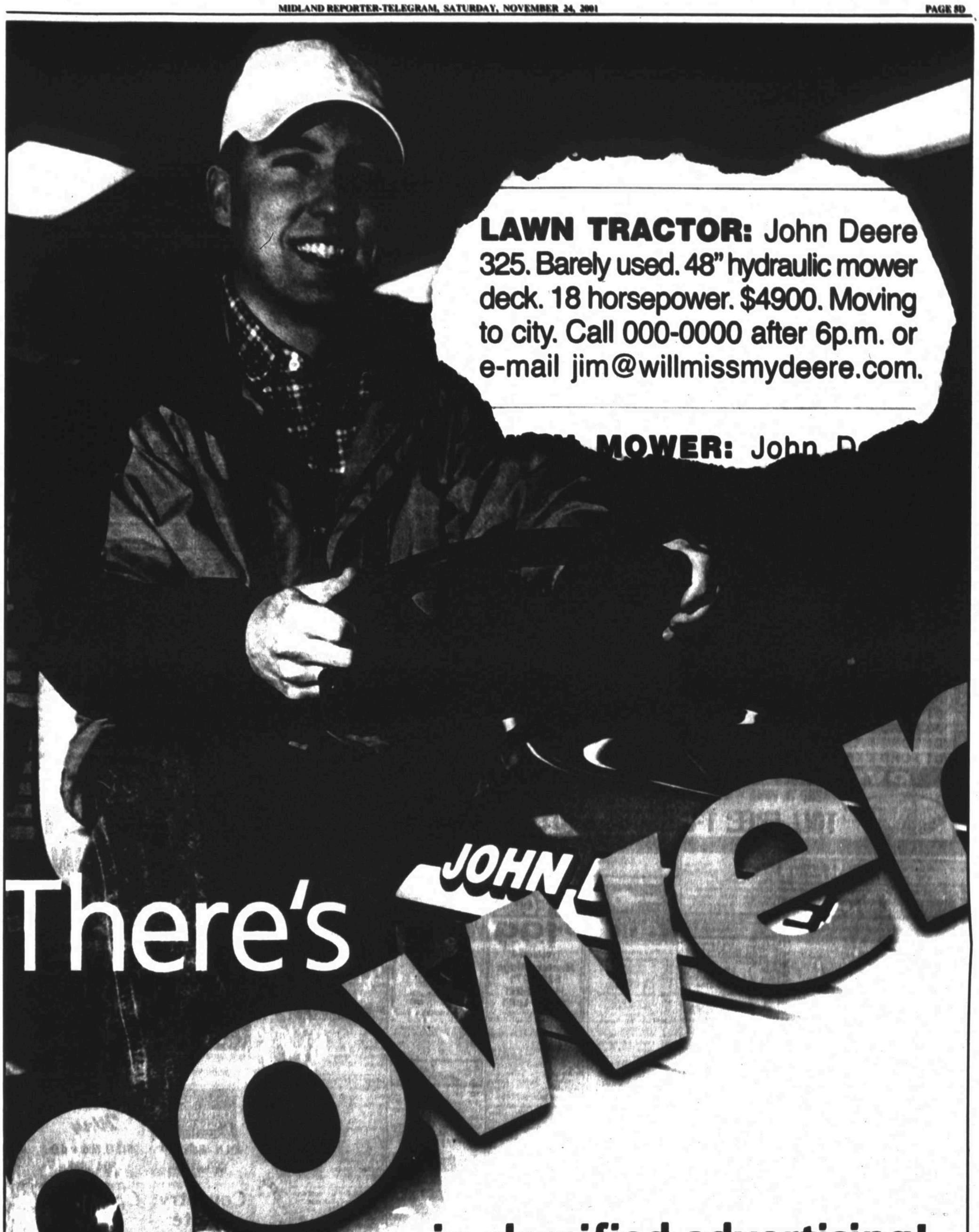
LAWN TRACTOR: John Deere 325. Barely used. 48" hydraulic mower deck. 18 horsepower. $4900. Moving to city. Call 000-0000 after 6p.m. or e-mail jim@willmissmydeere.com.
MOWER: John D
There's
JOHN
POWER
in classified advertising!
Newspaper classified advertising is a powerful resource for connecting buyers and sellers.
Whether your greener pastures are a job in the city or a house on 10 acres, classified will equip you for the change.
If you want to control your destiny, check us out. In print and online, there's power in classified.
BONA FIDE CLASSIFIED
Newspaper Classified Advertising is
BONA FIDE CLASSIFIED ADVERTISING!
It's All Here In The
Midland Reporter-Telegram
682-6222
BONA FIDE CLASSIFIED® IS A REGISTERED TRADEMARK OF THE NEWSPAPER ASSOCIATION OF AMERICA
mywesttexas.com
NOV 24 2001

ROGERS★FORD

BIG-BIG-BIG SAVINGS!

	WAS	NOW
'97 OLDSMOBILE 88 4 DR. GREEN. STK #133741	$8,888	$8,888
'98 FORD ESCORT ZX2 AUTOMATIC. STK #137911	$8,888	$8,888
'00 FORD RANGER R/C XLT 2 DR. STANDARD. WHITE. STK #52617	$10,888	$9,888
'01 FORD ESCORT SE 4 DR. SEDAN RED. 2 TO CHOOSE FROM	$10,888	$9,888
'98 FORD EXPLORER XLT STK #128471	$11,888	$9,888
'99 PONTIAC GRAND PRIX 33,000 MILES. STK #660141	$11,888	$10,888
'00 FORD FOCUS ZTS STK #52548	$11,888	$10,888
'98 FORD EXPLORER SPORT STK #52547	$11,888	$10,888
'00 FORD RANGER R/C 2 DR. STANDARD. BLACK. STK #137811	$11,888	$10,888
'01 CHEVY CAVALIER 2 DR. COUPE. BLUE. STK #122251	$12,888	$10,888
'98 MERCURY GRAND MARQUIS LS STK #523521	$12,888	$11,888
'00 FORD F-150 XL REG CAB STK #52543	$13,888	$11,888
'98 FORD EXPLORER XLT 4 DR. BLACK. STK #688032	$15,888	$11,888
'01 FORD FOCUS SE 2 TO CHOOSE FROM	$12,888	$11,888
'00 FORD RANGER S/C XLT 2 DR. RED. STK #137441	$12,888	$11,888
'99 FORD EXPLORER SPORT STK #40406	$13,888	$12,888
'98 HONDA ACCORD LX STK #689771	$13,888	$12,888
'01 FORD F-150 ONLY 23 MILES. 2 DR. STANDARD. A/C. WHITE. STK #52482	$15,888	$12,888
'00 BUICK REGAL 4 DR. SEDAN. BROWN. STK #136791	$15,888	$12,888
'99 FORD EXPLORER XLT STK #52546	$14,888	$13,888
'01 MITSUBISHI GALANT ES 3 TO CHOOSE FROM!	$14,888	$13,888
'01 MAZDA 626 LX STK #52520	$15,888	$13,888
'00 FORD F-150 S/C XLT 2 DR. SILVER. STK #129361	$16,888	$13,888
'01 FORD RANGER XLT S/C 2 DR. EXT. RED. STK #52501	$15,888	$14,888
'00 CHEVY C1500 SILVERADO R/C STK #137811	$17,888	$15,888
'99 FORD F-150 XLT SUPERCAB STK #52544	$16,888	$15,888
'00 FORD F-150 S/C XLT WHITE. STK #129521	$18,888	$15,888
'99 FORD F-150 S/C 2 DR. BLACK. STK #127651	$18,888	$16,888
'01 FORD WINDSTAR LX REAR AIR. 2 TO CHOOSE FROM	$17,888	$16,888
'01 FORD CROWN VICTORIA LX 2 TO CHOOSE FROM!	$18,888	$17,888
'01 FORD MUSTANG CONVERTIBLE LX LEATHER. STK #52526	$18,888	$17,888
'01 FORD WINDSTAR SPORT QUAD CAPTAINS. STK #52537	$19,888	$18,888
'99 DODGE RAM 2500 QUAD CAB GREEN. STK #137231	$20,888	$17,888
'01 FORD EXPLORER SPORT TRAC WHITE. STK #126061	$20,888	$18,888
'01 CHEVY C1500 SILVERADO EXT. CAB STK #138471	$20,888	$19,888
'01 FORD E-350 15 PASSENGER VAN. 2 TO CHOOSE FROM!	$21,888	$20,888
'00 FORD F150 S/C LARIAT 4X4 STK #126141	$22,888	$21,888
'01 FORD F-150 XLT SUPER CREW 5 TO CHOOSE FROM	$24,888	$21,888
'01 FORD EXPEDITION 4X4 3 TO CHOOSE FROM	$26,888	$23,888

OVER 115 TO CHOOSE FROM!

4200 W. WALL • 915-694-8801 • 915-563-1125

TOLL FREE: 1-800-583-8801

2000 President's Award — Ford Certified

Your Regional Suburban, GMC & Chevrolet Truck Dealership

Andrew Wheeler

Carrying on... The Wheeler Family Tradition

GMC — WHEELER MOTOR CO., INC. BUICK • GMC • CHEVROLET — STANTON, TEXAS — PONTIAC

756-2341 102 N. Lamesa Hwy. Stanton

810 Apartments

TWO & THREE Bedroom homes. $480- $650/ month + deposit. Call Williams & Associates, 694-6663.

BETWEEN MIDLAND/ Odessa, large 2 bedroom, central heat/ air. No smoking or pets. $550 (903)566-0133.

SEVERAL nice homes & apartments. $250-$725. Jbennie Printz, Agent 684-8202

FOR LEASE 2 bedrooms, 2 baths, near college convenient to downtown $550/ $350. 682-6063

2109 W. COUNTY RD 117- Two bedroom, one bath. $250 per month. $100 deposit. 682-1609.

BELEW REAL ESTATE offers Lease or Sale owner finance. Westside 2 bedroom, 1 bath carport. Central heat/ air, $400 monthly, $250 deposit. Call 580-4588.

LEE DISTRICT- Three bedroom, two bath with fireplace, double car garage. $775 monthly, $500 deposit. No pets. 699-4420.

NEW CONSTRUCTION! 3 Bedroom, 2 bath home in Crestgate Addition. Neutral decor. Lots of amenities. Low maintenance yard. 559-5479 or 520-5096

3290 CIMMARON 3 bedrooms 2 baths, double garage, pool, spa. Available December 1st. $850/ $500 after 5 pm 697-3719

5129 SUNNYSIDE 3 Bedrooms, 2 baths $750 per month. No smokers, No inside pets. 570-4380

◄ NEW TODAY ►
THREE BEDROOM, 1 3/4 BATH, 2 living, single garage, large yard, covered patio. 3116 W. Ohio. $650 monthly, $400 deposit. 697-0000

RENT TO Own, 4625 Graceland, 3 bedroom, 1 3/4, central heat and refrigerated air, enclosed garage, Henderson Elem. $525 plus $300 deposit. 699-7538

BEHIND ON Mortgage payments? Don't mess up your credit! We buy problem houses. Call 697-6622

SPACIOUS 3 bedroom brick duplex, 2 full baths, built ins, fridge, pantry, dining, utility, den, fireplace, central AC/ heat, ceiling fans, carport, storage, yard. Lee High, no pets. $700/ deposit $200. 3627 West Wady 915-520-6741

THREE BEDROOM, TWO Bath House. No pets. $625 per month, $350 deposit. 4400 Parkdale 638-7411.

820 Furnished Apartments

BEAUTIFUL TOWN HOME 2 bedrooms 2 baths, great schools, totally redone. $550. Shown call 556-0000

830 Unfurnished Apartments

DUPLEX- 3 bedroom, 2 bath, garage, appliances. No Pets. 3119 W. Illinois. $650 plus deposit 1-800-585-2581.

FAIRGATE Townhomes, northwest side, 6 and 12 month leases, 2 and 3 bedrooms 1600 sq. ft. livable, all appliances, fans, fireplaces and garages. 697-0550.

BEAUTIFUL TOWNHOME! For sale or rent. 2 bedroom, 2 1/2 bath, carport, fireplace. Tadlock Realtors, 580-4893.

3 BEDROOMS, 2 full baths, courtyard, one car garage, plenty of storage space. Available now. Convenient to Alamo Jr. High and Bonham Elementary. Call 694-0468.

LOVELY Two bedroom home. Must see to appreciate. $475 per month. 682-6084 or 570-0900- office.

840 Furnished Houses

FOR LEASE or SALE: 501 Gatehouse- 2400 Townhome, 1,700 square feet, 3 bedrooms, 2 1/2 baths, $995 + deposit. All new paint except electric. $50 off 1st months rent. Cable and washer. 684-6079, 528-7618.

840 Unfurnished Houses

NOW AVAILABLE, 2/ 3 Bedroom mobile homes, all appliances, fenced yards, extra clean! Deposit required, No vicious dogs. 697-8384.

850 Furnished Rooms

SALE/ LEASE- Doublewide two bedroom, two bath, two living, double carport, two storage rooms, 1.8 acres. $650 monthly. 689-6581.

SALE- NEW, owner finance, 3 bedrooms, 2 baths, Greenwood schools, free cable TV, $5000 to buy $650 to rent. No pets! 682-6028

860 Unfurnished Rooms

HOME FOR THE Holidays @ Alpine Mobile Home Park. Country living with town amenities. 694-2934.

TWIN OAKS- Fenced yards, paved streets, security lights, trees, green. Move in special! Call 697-8384.

Santa Comes To Sunridge

$59 MOVE-IN SPECIAL

$1,000 Simon Mall Shopping Sprees to 5 lucky Sunridge Winners to be awarded December 15th!

See a representative from any of the apartments below for official rules & entry form.

Hunters Glen — 1902 N. Midland Dr. 699-5166

Ashton Way — 2613 N. Midland Dr. 694-1646

Coventry Pointe — 3329 W. Wadley 520-5671

Courtyard Apts. — 2300 N. "A" St. 682-3631

310 Sales Help Wanted

ENERGY DEREGULATION. New energy company seeking motivated individuals with sales experience. 6 figure income. Call 915-638-3213 or Email resume to optionenergy.jobs@home.com

LICENSED AGENTS Needed $75,000 + per year. 915-522-1218

SALES

41 YEAR OLD National Company needs Salesperson. NO travel- $40,000 first year. Salary plus commission while training. Call 214-697-3539

319 Oil Industry Help Wanted

BASIC ENERGY Services, Inc. is seeking qualified candidates with five (5) or more years experience as a welder or field mechanic on well servicing or drilling rigs. Pay commensurate with qualifications. Benefits package. Equal opportunity employer. Please apply in person at 1608 South Midkiff on the corner of South Midkiff and West County Road 104. Midland, TX 684-6920

Call Today! 682-6222

319 Oil Industry Help Wanted

Challenger Process Systems Company
8820 NW Loop 338
Odessa, TX 79764

is hiring for the following positions

ASME QUALITY CONTROL SUPERVISOR- ASME experience required. CWI preferred. API Tank Quality Control Experience is a plus. Drug Screen Required

ASME CODE WELDERS experienced in the layout, fitting, and welding of ASME code pressure vessels. Welding Test and Drug Screen required

API TANK WELDERS experienced in the layout, fit up and welding of API Monogram Tanks. Welding Test and Drug Screen required

If you have the experience and skills we seek, call us at (915) 366-1401 and come by our office to apply. Resumes may be mailed to the above address or faxed to (915) 366-0729. Attention: General Manager

320 Professional Services

BACKHOE OPERATOR needed. Some experience necessary. Apply at Rusty's Oil Field Service in Stanton, 915-756-2021.

330 Adult Care Providers

CARE GIVERS NEEDED

Would you like to get paid to:
- Play Cards
- Sit with a friend and talk
- Read a book outloud
- Watch television
- Prepare meals
- Do light housekeeping
- Go Shopping

That's exactly what each of our caretakers do each week. We provide non medical in-home care to the elderly. Flexible hours available. Full time, part time and weekends. Call Bryan Bullen @ 520-0414. Each office is independantly owned and operated.

Closed Thanksgiving

Comfort Keepers

330 Adult Care Providers

EXPERIENCED BUILDING engineer needed for downtown office buildings. Send resume and references to P.O. Box 2071, Midland, TX 79702

340 Child Care Needed

◄ NEW TODAY ►
CHRISTIAN FAMILY needs full time nanny to care for 2 small boys. Fax resumes to 520-8188 or call 520-8444.

◄ NEW TODAY ►
NEEDS EXPERIENCED babysitter for 4 year and three month old. flexibility a must. Please call 262-3603 or 352-8516

341 Child Care Providers

SOME TLC for your precious one. For all details please call 682-6222

350 Business Opportunities

DUMPLINGS HOME Cooking, 401 West 42nd, Odessa, for sale $45,000 negotiable. 1995 Suburban included. 366-9454/ 561-8499

Attention Readers

Occasionally, ads found in this section come from distant points & the Midland Reporter-Telegram cannot always know the merits of the offers. We suggest when you are in doubt that you call the Better Business Bureau before signing any contract/ or giving out your credit card or bank information.

Get your Real Estate license quickly, short, day, weekend, evening classes. Southwest College 697-7977

MAIL BOXES ETC.
Franchises for sale
877-MBE-SALE
www.mbe.com

BEWARE

The Federal Trade Commission requires an FTC Disclosure be included in each information packet that is mailed to prospects who inquire about a business opportunity advertised in the newspaper. To Help prevent fraud, ask the advertiser for The FTC Disclosure when requesting information

TURN $30 INTO 2 million in just 6 months. Free information. Send self addressed stamped envelope: Permian Financial Consultants, 4709 North Midkiff #22 PMB218, Midland, TX, 79705

Fax It! 682-6999

Find It! Buy It! Sell It! 682-6222

350 Business Opportunities

GREAT PART TIME INCOME

Be an independent contractor for the City Delivery of the Midland Reporter-Telegram

- Perfect for the retired and semi- retired
- Mothers can earn good money without the Day Care
- Entrepreneurs can earn extra income and still be free for their daytime activities
- Others can enjoy building lifetime friend ships while making extra money

Choice routes now available and will be filled. Must have a full size, reliable vehicle. (Call for details)

Apply at the
Midland Reporter-Telegram
201 East Illinois
or Call Mike at 687-8006

500 Miscellaneous

ALL real estate advertised herein is subject to the Federal Fair Housing Act, which makes it illegal to indicate any preference, limitation or discrimination based on race, color, age, religion, sex, handicap, familial status or national origin, or intention to make any such preferences, limitations or discrimination.

We will not knowingly accept any advertising for real estate which is in violation of the law. All persons are hereby informed that all dwellings advertised are available on an equal opportunity basis.

Residential rental locators are required to be licensed by the Texas Real Estate Commission (P.O. Box 12188, Austin, TX 78711 1-800-250-8732 or 512-465-3960). www.hud.gov/hdiscrim.html

500 For Rent

600 Rooms for Rent
601 Hotel Rooms
603 Roommates Wanted
604 Want To Rent
605 Apts. Furnished
610 Apts. Unfurnished
625 Houses Unfurnished
630 Houses Furnished
635 Condo/Townhome Furnished
640 Condo/Townhome Unfurnished
650 Mobile Furnished
655 Mobile Unfurnished
660 Mobile Home Space for Rent
665 Business Office Property for Rent
667 Comm'l Prop
670 Warehouse/Storage
675 Rec. /Resort
680 Out of Town
685 Hunting Leases
690 Oil/Gas Leases
695 Exhibit Misc.

EQUAL HOUSING OPPORTUNITY

501 Hotel Rooms

WEEKLY'S NO Deposit! Free 62 channels cable television (4 premiums), utilities, telephone, maid service. 520-2020.

505 Apartments Furnished

ALL BILLS Paid, Furnished, 1 & 2 Bedroom, downtown, quiet complex. To see apartments call 682-3589

4406 PRINCETON TWO bedrooms, bills paid, new paint, smoke free environment, acre of trees. 694-4768

510 Apartments Unfurnished

LAS COLINAS, Midland's foremost townhouses, behind the gate. 1, 2 & 3 bedrooms, $495 to $695. 697-8770.

SPECIAL RATES! One or Two Bedrooms. All utilities paid. Imperial Apartments, 405 Sunset. 684-6642.

THANKSGIVING MOVE-IN SPECIAL
$199 (1 Bedroom)
Hunters Ridge
520-5271
HURRY-IN!!!
Only 5 Left!!

SPECIALS ON Large one and two bedrooms. Preferred discounts. Attractive three bedrooms available. Excellent Location! Silver Creek Apartments. 2438 Whitmire Blvd. 687-0053

QUAIL HOLLOW- New residents qualify for monthly drawing. Move-in special- 1/ 2 bedroom floorplans. 697-8039

ONE & TWO bedroom apartments for rent. Spacious with lots of natural light, hardwood floors, new laundry room. Free extended basic cable. 687-5166

◄ NEW TODAY ►
SUTTON PLACE TOWNHOMES. Garden setting. 1 and 2 Bedrooms. Our smallest unit is 1,050 square feet. Covered parking. 682-2423

LARGE 1 bedroom, walk-in closets in secured courtyard. Free basic cable. $265 monthly. American Realty. 520-7577

MONTH TO MONTH, pay first month's rent and security deposit and move in! 1 & 2 bedroom townhouses with garages. $399 for $499. Leisure Estates. 682-5622

THORNWOOD Apartments. Great prices, 1, 2, & 3 Bedrooms. Free Cable. Senior discounts. 682-5361

Canyon Creek Apartments
3 Floor Plans
699-2246
2241 West Loop 250 North
$99 Special

ALL BILLS PAID. One and two bedroom apartments. 501 West Louisiana. Deposit required. Call 683-6181.

SANTA FE APARTMENTS
$99 Move-In
with Approved Credit
Free Cable!!
694-1349

PATIO TOWNHOUSES, 1710 N. "A". 1 Bedroom apartments & 2 bedroom townhomes. Gas & Water paid. 682-4763.

NOW LEASING
Newly remodeled 2 bedroom apartments. Great location in Lee High School district. Join us in starting a new apartment community.
Please call 694-7282.
3101 N. Midland Dr. Midland, TX 79707

FAIRWAY CONDOS- 1 & 2 Bedroom. $199 move in special on selected units. Excellent location, quiet property. 563-3442

600 Houses Unfurnished

3321 FANNIN- 4 bedrooms, 2 baths, $850/ monthly. 4300 Fairgrounds Road- 3 bedrooms, 2 baths, $600/ monthly. Bill Jackson Realtors, 557-3366 or 683-9548

RENTED

CLEAN 2 BEDROOM, 1 Bath, no pets. $285 monthly, $200 deposit. xxxxxxx

2400 W. KENTUCKY- FOUR bedroom, two bath, $400 per month, $200 deposit. 682-1608.

VERY CLEAN Roomy one bedroom house in Greenwood. Stove and refrigerator, fenced yard, free water and trash pickup. $325 per month plus deposit. 682-5612 or 697-3778

3 BEDROOM country home 3 miles south Midland. $400 monthly, free water. 682-5007 leave message

NICE 4 bedroom, 2 bath, single garage. 3217 Travis. $600/ monthly. Call Printz Properties 684-8202

4 BEDROOM, 2 BATH, 2 year old home. Neutral colors, many amenities. Great location and neighborhood. Available December 1st. 684-9988.

CLEAN, extra nice, duplexes in quiet neighborhood. One bedroom-$395, 2 bedrooms- $495. call 697-3484

WELL LOCATED two bedroom, 1 bath, carpeted, washer, dryer connections, storage building, fenced. 682-2385.

3 BEDROOM, 2 BATHS double garage, dining room. $600. 563-4660.

NICEST DUPLEXES in town. 2400- 2600 West Wadley. 2 and 3 Bedroom 1,530 square feet and up. Washer/ dryer connections, fireplaces, covered parking or garages. $650 (water paid) to $725/ month. Call 686-6126

OLD MIDLAND- large 3 bedroom, 2 bath house on large lot. New tile, paint, carpet and blinds. $800/ month, one month security deposit. 682-6203.

3119 W. MICHIGAN- Three bedroom, two bath, large living, formal dining. $650 monthly. Appointments, 694-6853.

MARTY'S MARKETPLACE

Leading you to the best bargains in Midland and the area!

Do you need to get rid of some of your extra goodies around the house?

Don't want to spend a lot of cash?

*Marty's Weekday Special

3 Line Ad
1 Item Priced $300 or Less
Monday through Thursday ONLY
$4.00

Call or Fax Classifieds today to schedule your special Marketplace ad!

682-6222
Fax 682-6999

*Private Party merchandise ads only. 1 item per ad. Price must be in ad to qualify. Other restrictions may apply, ask consultant for details.

CHILDREN'S Lego table/ 2 mesh pockets/ 100s of Legos $75. 687-6429.

DISCONTINUED MODEL- 5 to 6 person spa/ hot-tub $58.00 a month. 915-563-3108.

"BLUE STUFF"
RELIEVES PAIN!!! New Emu Oil Gel seen On TV. Free samples. Odessa- 580-8148.

DAMAGED 12'x16' barn- beige/ green, will deliver. 915-563-3108.

ORDER HOLIDAY candles now at www.thesillybee.com or call 684-4986. Hand poured. Heavenly Scented. Surprising Affordable!

BENCHCRAFT Sofa, super condition. Beige/green & blue. $75. 683-6807.

BLACK WROUGHT iron bunk bed with full on bottom and twin on top. $125. 520-3311.

↓SOLD↓

BRASS- Glass top coffee table and 2 matching end tables. $100. XXX-XXX.

Call Classified to add NEW TODAY or Classified Specials for only $3.00 Extra 682-6222

ROLEX WATCHES mens 1 18K President Quickset, 1 Steel/ Gold, Blue Face Submariner. 425-3402, 689-7367.

2 CARAT DIAMOND Solitaire, emerald and diamond dinner ring. Inquire at Houck's Jewelry.

FREE REMOVAL Of appliances 550-6540. Sale- washers, dryers, refrigerators, freezer $75- up. Free delivery one year warranty.

DRYER, 4 years old, works good. $75. Come take it away! 694-3224.

WHIRLPOOL 5'6"x2'6" refrigerator, white, 3 years old, pristine condition. Paid $500, want $200. 687-2909.

FREE REMOVAL of unwanted washer, dryers, refrigerators, freezers only. Pickup 45 minutes or less. 631-3920.

J AND C SALES Washers, dryers, refrigerators, stoves. Delivery available. Removal of old appliances. 683-7040.

MAYTAG DRYER - Works great, $100. 683-7387.

DICK'S FIREWOOD Oaks, Mesquite, Pecan & Cedar. We deliver 1-(915) 453-2181, Fax 1-(915)-453-4382.

FOR SALE Full Stockholding membership at Green Tree Country Club. Call 520-4233 or 556-2260.

REFURBISHED Casino slot machines, double cherries $600, easy emeralds $700, great christmas gift. 694-1181/ 631-8700.

NEW STYLE Gun Rack, buckles in with a seatbelt. Only $58, 10% off to NRA members. Call 915-561-8400. See at www.premacine.com

MOVING: MUST sell full stock membership at Greentree Country Club. Please call 685-0684.

COLT PYTHON 357 $1200, Beretta 960, 40 cal $495, Colt king Cobra 357 $400, Smith & Wesson 1066 10mm $475, Ruger 91DC 40 cal $325, Springfield Armory 1911A-1 45 ACP $575, Remington 700 7mm mag with 4x12 scope $475. Charles 683-4540 (work), p (home).

ANTIQUE LARGE Roll top mahogany desk. $1,600. Beautiful condition! Call 563-2377.

THE CAT'S MEOW 408 Andrews Hwy. 687-2004.

INDIVIDUAL WILL pay fair prices for your antiques, collectibles and entire estates. 571-3222/ 694-1900.

ESTATE Sales by JOSEPH'S. Let our experienced team liquidate your estate. 687-3040 or 687-2668.

VINTAGE 1940's Gibson, Vargas, Coles Phillips, Harrison-Fisher, Bigalow girls, Crosley radios, jewelry, furs, Thomas Kinkade limited, more. 2702 Kessler. 682-2795.

JUDY JACKSON'S Estate Sales. An experienced professional working for you! 689-3536, 682-6147.

YESTERDAY'S ANTIQUE Mall now open 7 days weekly- Monday- Saturday, 10-6. Sundays, 1- 4 until Christmas. 3712 W. Wall. 689-8373.

ORGAN- HAMMOND with Leslie speaker, full pedals, dual keyboards, B3 Home model. Excellent for church! $2,500. 687-3923.

PIANOS: Rent to Own, back to school on new and used pianos. Caldwell Music, 697-0852, 3208 W. Cuthbert.

NEED GOOD home for Prince William and Prince Harry, royal looking male kittens. Please call 699-6457.

FREE kittens to good homes, 8 weeks old, box trained. 522-1829.

CALICO KITTEN female, long hair, unusual markings, 10 weeks. Free to good home. 699-5815/ 697-3869.

8 WEEK OLD puppies, 1/2 Pit and 1/2 Rottweiler. To good homes! Please call 694-3814.

NEED HOME for Mickey. Young neutered male cat. Mickey Mouse pattern on back. 699-5815, 694-7476.

SMALL, CUTE, 9 weeks old. 3 males/ 2 females. Mixed Breed. Call Heide 683-6863/ 699-3226.

ENGLISH SPRINGER Spaniel puppies. AKC, ready for selection. Rare in area. Excellent pets. $450. 682-2929.

1008 N. MIDKIFF- BIRDS, cages supplies. Finches, parakeets, Lovebirds, hand fed Cockatiels. Crickets and mealworms. 520-8858.

NEUTER YOUR Cat free! Also ask about other programs for low cost or free spay/ neuter. Low cost shots. Call Lone Star SPCA, 683-7387.

AKC REGISTERED Pugs Champion in pedigree. Born October 22nd. $400. Now taking deposits. 699-0829.

LONE STAR SPCA has several pure breeds available for adoption. Beautiful deaf Dalmatian, 2 poodles, Basset, 2 doodles, lots of great mixed breeds and cats. Low adoption cost. 4200 N. Fairgrounds Rd. 683-7387.

ENGLISH COCKERS, 1 male, 1 female. Springer Spaniels, 6 males, 1 female. 570-7074.

HO! HO! HO!
Santa and Mrs. Claus will be at PetSmart every Saturday & Sunday till Christmas for your pets picture. Also booking private sittings and parties. Call Lone Star SPCA, 683-7387.

CHIHUAHUA, TOY, 8 weeks, female, white, no shots, no paper. $150. 699-0211.

BOSTON TERRIER puppies, 6 weeks, ready to go, females $125. 352-0887.

TINY TOY Poodles. AKC registered. 3 males, black, and 2 apricot $400. Will hold for Christmas. 682-8073.

↓SOLD↓

AKC REGISTERED West Highland white (Westie) Terrier- 10 week old female puppy- all shots- after 6:00pm Weekdays- XXX-XXXX.

↓SOLD↓

2 YEAR OLD female Boxer with papers, well behaved. $150. XXX-XXXX.

HOURSEBOARDING, six paddocks stalls for up to six horses $75 per month and you feed. Call 682-5017.

HORSES: REGISTERED, Paint and Quartered. Mares with Colts, two Paint studs, one Paint Filly. 694-5730 or 694-8749.

ANTIQUE OAK desk- $400, new in box, Bush Bowfront desk- $125, small computer desk.

We move, buy, sell and rent portable buildings. MORGAN

AMERICAN 320 PUMPING unit, 100" stroke, 256 structure. Call 683-6677 or 528-8871.

CASE W- 20 Loader with forks $14,750. Call 699-1313/ 682-3131.

FORD 1982 TRACTOR 8N, with shredder. Runs great, good rubber, one new tire, two new rims. $3,850 obo. 694-8084.

25' DOVETAIL gooseneck tandem axle trailer. New, less than 1000 miles. $4,500. 687-2717.

KUBOTA TRACTOR 2350- 3 cylinder diesel, 7 implements, 24' trailer, new floor, 10K axles, new bearing. $14,500 for all. 638-0686.

Call Today! 682-6222

COMPLETE Children's Rokenbok Railway set & 2 trucks. $150. 687-6429.

KENMORE DELUXE Demand water softener, used one year- $100, set of Ford Expedition lighted running boards, paid $300, want $250. Please call 699-9076.

2 CEMETERY PLOTS, Resthaven Cemetery, Garden of Love, $900 each or both for $1,700. 697-1166.

1993 TROY- BILT 25 gallon gasoline power sprayer on wheels. Good condition. $750. 694-7481.

RESTHAVEN- TWO lots for sale in Last Supper addition. $1,800 each. 563-9371, 697-0312. Resthaven.

DEMO- 12'x16' Workshop/ storage building $53.00 a month. Delivery/ financing available. 915-563-3108.

SOFT TUB Spa 4- 6 people. Used very little. Includes, lid and accessories. $2,000 negotiable. 570-4798 or 570-4319.

1008 N. MIDKIFF- BIRDS, cages supplies. Finches, parakeets, Lovebirds, hand fed Cockatiels. Crickets and mealworms. 520-8858.

WHY PAY rent? 10'x12' storage buildings $38.00 a month. Deliver/ financing. 915-563-3108.

ONE JAZZY Motorized chair, 1999 model, $1,900. One Exercycle- $200. 683-6650, leave message.

SPECIAL- 12'x24' garage/ workshop, delivery/ financing. 915-563-3108.

MOVING SALE Bermuda sofa, sage with leather cording, $400. kitchen table, four ladder back chairs, extra leaf, $350. 3 wooden barstools and animal print seats, $75. Trimline tread mill $400. 685-0694.

TITAN INDUSTRIAL generator- New in package, 6,250 maximum surge, 5,000 continuous, $1,000 firm. 570-7898, 634-6847.

USED GAS LOGS Woodburning stoves. Franklin stove. Two used inserts. Other fireplace equipment. 682-5187.

2 PROFESSIONAL Lighted jewelers cabinets 4" pegs- $15 per 100. Cash register, $50. Metal desk, $30. 520-4508.

SOUTHWEST Rapid Reward Tickets or other airline mileage awards wanted. Will pay top dollar. 687-8039.

WANTED Aquarium set up for water turtle, can be small, just 1 baby red eared slider. 563-1382 or 561-8888.

LOOKING FOR girls bedroom suite. Must be in good condition and reasonable. Please call 689-0100.

WANTED TO BUY Rapid Rewards Certificates. Please call Scott at 367-9181.

Classified Call 682-6222

GARAGE SALES

Hidden treasures? Junk? Recycle your unwanted items!

Call 682-6222 today. A friendly Classified Consultant will help you create an ad that gets results!

RETAIL SALES

CLOSING SALE! The Paperback Shack Used Book Store, 4308 Neely. Hardbacks $1, paperbacks 25c & 50c, racks and equipment for sale! Open at 10 am, Wednesday- Saturday.

"RED WING SHOE STORE"
is having a **Blow Out Garage Sale** on discontinued merchandise.
"So come on Down"
418 Andrews Hwy.
10:00 am till 5:00 pm
Starts Friday until it's gone!

79701

1719 PRINCETON; Saturday- 8:00 until ? Clothes, furniture, exercise equipment, lawn mowers, toys. Too much to mention!

2408 BRUNSON; Friday & Saturday- 8:00- 3:00. Toys, art, clothes, dishes, household items, antiques, silver, & silver crosses, camping, fishing gear, miscellaneous hardware, hand & power tools, radial saw, table saw, cutoff saw, 15hp Evinrude. Lapidary. Etc. Etc!

1507 NORTH "I". Friday & Saturday 7am- 12 noon. Couch, desk, credenza, and many other items!

2600 Princeton- Saturday & Sunday 8:00-? Guns, men and womens leather coats, long sleeve shirts, jeans, sweaters, winter clothes, rabbit cage, boots, softball equipment, Doc Martin boots, 1978 Ford pickup.

3709 LOUISIANA- Moving sale. Maternity clothes, tons of newborn and baby boy clothes, baby items, household items, lots of miscellaneous. Saturday only 8:00am until gone. No early sales.

1008 N. MIDKIFF- BIRDS, cages supplies. Finches, parakeets, Lovebirds, hand fed Cockatiels. Crickets and mealworms. 520-8858.

79703

504 HOWARD- Holiday crafts, home decor, wearable art, gift items. New toys at liquidation prices! Barbies, Star Wars, PooChis, Beanies and much more! Cash, checks, credit cards. No early sales. Please! Friday and Saturday 8:00- 5:00.

3301 STOREY- Indoor- outdoor sale! Saturday 9-4. Microwave, TV, luggage, 7 piece bedroom set, Vega banjo, violin, books, exercise equipment, metal shelves, clothing, tools, furniture, Tupperware, kitchen items, many knick knacks, showcase and other business fixtures.

1002 UPLAND, Saturday, Sunday 8 am. New stuff! Low prices! Clothes, shoes, microwave, much more.

3511 TRAVIS, 8- 3. Craft/ garage sale. Wooden toys, wall plaques. Christmas decorations, lights, tree, bikes, books.

79705

2105 WELLINGTON Ct. (Polo Park)- Follow signs at Garfield and Castleford. Saturday 9am. Christmas China, decorations, bicycles, decorator and kitchen items, designer fragrances and purses, clothing, tons of miscellaneous.

3414 FLARE COURT beside Goddard Jr. High, 8:00am Saturday. Nice mens and womens clothes, car seats, TV, bike, maternity and kids, Super Saucer and much more.

102 E. DENGAR, SATURDAY 8 TO NOON, children's clothes, computer, desk, assortment of various items.

79707

4521 SHADY OAK COURT (Greentree)- Garage sale. Saturday November 24, 8:30am- 2:30pm. Appliances, furniture, etc.

4507 BRAZOS; Friday & Saturday. 8:00 am until 2:00 pm. Bicycles, golf clubs, tools, clothes, tires, lawn mower, softball equipment. Miscellaneous. Too much to mention.

4313 DOWNING- TWO Family Garage and Craft Sale! Saturday 8 am- noon. Kid's bikes, scrubs, stitching books, Christmas decorations, linens, kitchen items and fabric craft items, etc.

4417 STANOLIND Saturday 8- 5. Patio/ backyard Sale. Lots of good stuff! (use front entrance)!

ATTENTION: Did you attend the Henry Goulet Estate Sale at 3411 Sentinel on November 16th? Did you buy one of the plastic bags filled with an assortment of items? Did your bag contain the following item; a 4"x2.5" bone-colored oval with inked maritime drawing or carving, possibly of a whale or ships? If so, please call 683-3719 and ask for Donna.

GARAGE SALE SERVICES

DON'T MISS OUT!
The deadline for a Saturday Garage Sale ad is Friday at Noon.
Please be sure to call 682-6222, before noon, to ensure your ad will be in Saturday's paper.

$20.50 $20.50 $20.50 $20.50

GARAGE SALE AD PACKAGE $20.50

- 7 Lines (approx. 28-35 words)
- 2 Days
- Bi/W Stand Out Emblem
- Garage Sale Kit (includes Signs, Stakes, Marker, Balloons, Helpful Hints. $6 Value!)
- Package of Flavored Drink Mix (for the Kids to Open a Drink Stand!)
- $3 Off Classified Coupon (Place an ad to sell those left-over garage sale items & get $3 off!)

Or Get 3 Days for Only $24.50!

Call 682-6222 Today!

$20.50 $20.50 $20.50 $20.50

Ask About OUR WILD SPECIALS!
AVIARE PLACE APARTMENTS
2600 W. Loop 250N
686-0887

LARGE & RIGHT PRICE!
THE ARCHES
2900 W. Illinois
694-2466

Villa Chateau Apts.
Come see why the average resident has lived here for 10 plus years!
ALL BILLS PAID
covered parking · senior discount · immediate office · furnished apts
COME SEE OUR MOVE-IN SPECIAL
1 BDRM $495 2 BDRM $595
4001 N. MIDKIFF 694-1112
MANAGED BY P.M.G.

UNDER NEW MANAGEMENT
$100 OFF 1st Months Rent!
1 & 2 Bedroom Apartment Homes & Executive Townhomes
• Sparkling Pool • Covered Parking
• Washer/Dryer Conn. • Laundry Facilities
• Yards, Patios, Balconies • Video Library
• Senior Discounts
TRELLIS APARTMENTS
3212 W. Wadley 697-4177
Professionally managed by PMG

park glen APARTMENTS
2300 Camp Drive • Midland, Texas • 682-0709
UNDER NEW MANAGEMENT
OVERSIZED FLOOR PLANS
1-BD $285.00 2-BD $385.00 3-BD $475.00
For A Limited Time
Multi-Family Community
• GE Appliances w/Ice Makers • Ceiling Fans w/Light Fixtures
• Sparkling Pool • Fitness Room • Business Center
• Basketball Court • Playground • Picnic Tables • BBQ Grills
Conveniently Located Off I-20 @ Rankin Road
Income Restrictions Apply
Professionally Managed by Quest Asset Management
Limited Time Offer
Limited Number of Units

FABULOUS SPECIALS
WINDSOR PLACE
VILLA TRIESTE & BARCELONA
An Awesome Combination For Comfortable Living
1801 N. Midland Dr. 694-6696
4305 Lockheed 694-6696
4331 Danger 694-9511
Managed by PMG

MOBILE HOME and/ or RV spaces. Large shade trees, laundromat, convenient location. 552-4976.

FOR SALE OR LEASE 10,500 sq. ft. metal building with 1,000 sq. ft. of offices and a 1,000 sq. ft. warehouse on 1 1/2 acres located between Midland and Odessa. Call Gene Abbott 563-2422.

OFFICES: 9 to 15 room. Near downtown. Free parking. Also: 4,000 sf building for sale. Don Roderick, Langston Realtors, 682-6466.

SMALL BEAUTY SHOP with 2 stations. Call for details, 694-2534.

OFFICES: Single or multiple with executive suites available. Free parking. 4500 W. Illinois. Call 520-1500.

12,000 SQ. FT. shop/ warehouse, offices, overhead doors. $1,250 per month. High traffic area. 520-9990.

2000 SQUARE FOOT showroom and garage, $500 per month. 6-A Mule Drive (by Walgreens) 687-0695.

FOR LEASE: all sizes and types of properties, office, warehouse, retail. 500 to 40,000 sq. ft. Some with fenced yards. 685-8681.

411 N. Midland Dr., previously a beauty shop, could be small retail shop. For information, 557-0330.

CLASSIFIED CAN!

20,000' WAREHOUSE
Including offices and bathrooms. Fenced parking lot. 16 Industrial Loop. $2,250 Per month. Call 915-563-5765.

10,000 SQ. FT. $500 per month. $650 with water and electricity. 1500 W. Industrial. 682-5787 or 425-3833.

NOV 24 2001

PERSONALLY SPEAKING

brought to you by... Midland Reporter Telegram

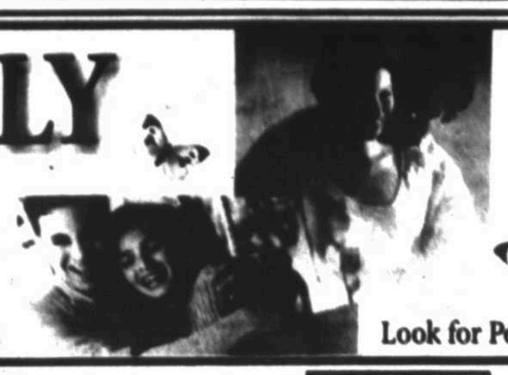

To respond to ads at $2.19 per min., call 1-900-656-2300
You must be 18 or older.

To place your free print ad, or browse & respond to ads using your TTY or call 1-800-834-5294

Look for Personally Speaking every Sunday, Wednesday, Friday and Saturday.

Females seeking Males

WANT TO MEET YOU
SHF, 44, 5'6", brown eyes/hair, joyful, easygoing, likes staying home, watching movies, ISO kind, caring SM, 45-46. Ad# 1765

WAIT AND SEE
SWF, 18, 5'2", 95lbs, blonde hair, blue eyes, mother of one, likes dancing, movies, seeking SWM, 18-21, who loves children. Ad# 1764

BE MY COMPANION
Shy, reserved, kind SWF, 49, 5'7", blonde hair, green eyes, medium build, likes music, traveling, sports, ISO SWM, 39-57. Ad# 1761

CALL RIGHT AWAY
Easygoing SWF, 38, 6', 250lbs., brown hair, blue eyes, likes fishing, camping, movies, seeking tall SWM, 35-45, to spend time with. Ad# 1758

BE IN TOUCH
SWF, 18, 5'9", 109lbs, red hair, outgoing, loves laughing, joking, reading, partying, ISO SWM, 18-22, that loves children. Ad# 1754

LET'S BE FRIENDS
DWF, 45, N/S, kind and compassionate, enjoys conversation, bowling, and dining out. ISO SWM, 45-55, with similar interests, who wants a possible relationship. Ad# 1694

LONELY TOO LONG
DBF, 33, mother of two, 5, brown eyes, full-figured, N/S, ISO spontaneous, loving, honest SM, 25-40, who enjoys church, children and life for LTR. Ad# 1722

LET'S HANG OUT!
Outgoing SHF, 20, likes trying everything once, computers, movies, pool, video games and more. Seeking SWM, 19-32, to have fun with. Ad# 1752

ARE YOU OUT THERE?
SHCF, 45, N/S, with old-fashioned values, loves life, Jesus, family, dining, movies, classic cars and quiet times. Seeking kind-hearted SWCM, 45-55, N/S, with similar interests. Ad# 1746

DO YOU LIKE?
Shy at first WF, 42, 5'6", brown hair/eyes, full-figured, enjoys quiet walks, movies, dining, and quiet times. ISO WCM, 40-55, humorous, kind-hearted who likes kids. Ad# 1744

MY KIND OF GUY
Outgoing, straightforward SHF, 30, 5'6", 145lbs, light brown hair/eyes. ISO friendly, honest, straightforward SM, 30-45. Ad# 1740

CALL ME
SBF, 21, N/S, 5'1", kind, considerate, and loving. Seeking SNAM, 21-33, for casual relationship. Ad# 1739

HAPPY LIFE AHEAD
SWF, 46, N/S, 5'3", friendly, humorous, romantic, enjoys sewing, baking and long walks. ISO SWM, 40-48, tall, employed, who likes kids. Ad# 1734

LET'S MEET 4 COFFEE
This outgoing SWF, 29, 6'2", brown hair, hazel eyes likes rodeos, park walks, cuddling. She's seeking a SWM, 24-43, for friendship. Ad# 1680

HAPPY-GO-LUCKY
Outgoing SWF, 37, 5'6", with blonde hair and green eyes, who enjoys dining, cooking, dancing, and movies, is seeking a truthful, sincere SWM, 35-40. Ad# 1037

KILLER SMILE
Attractive, romantic, secure SWPF, 49, 5'5", blue-eyed, brunette, medium-built, enjoys sports, ballroom dancing, traveling, cuddling, long walks. ISO SWM, 46-67. Ad# 1723

ENJOY ME!
Outgoing BPF, 30, mom of two, N/S, enjoys movies, travel, church, and walks in the park. ISO BM, 30-45, fun, with common interests. Ad# 1713

HIT ME UP!
Full-figured BCF, 18, 5'7", black hair, N/S, no kids, outgoing, enjoys church, school, and fun times. Seeking a BM, 18-41, for possible LTR. Ad# 1711

NEW IN TOWN
SWF, 57, brown hair/eyes, enjoys dining, dancing, talking, plays violin, plays bridge, laughing, and being active. Searching for SWM, 49-74, who is active and likes to have fun. Ad# 1708

ADVENTUROUS
SWF, 20, 5'7", brown hair, hazel eyes, pleasant, friendly, loves to paint, sing, practice guitar, and play bongos. ISO SM, 18-30, who is genuine, caring, impulsive, and daring. Ad# 1702

REFRESHING
SWF, 18, 5'7", 115lbs., blonde hair, green eyes, personable, likes to hang out. ISO SWM, 18-24, who likes to have fun. Ad# 1701

RESPONSIBLE
SWF, 30, 5'5", 125lbs., brown/blonde hair, shy, loving, likes physical activities and movies. ISO SWM, 30-35, who is goal-oriented and likes children. Ad# 1699

OUR LAND
Writing poetry, camping, fishing, dancing, and Christianity are enjoyed by this WPF, 28, mother, who's intelligent and independent. Seeking WM, 36-45, financially/mentally stable, for common ground. Ad# 1691

PRETTY BLUE EYES
Red hair, blue eyes, WF, 45, reserved at first, enjoys camping, fishing, long walks, dancing, movies. Looking for open, honest, HM, 38-49, not a game player. Ad# 1689

HOMEBODY
Fun at home is liked by this BF, 29, 5'4", 170lbs., light brown eyes, nice outgoing person, who enjoys children. ISO WM, 20-29, who likes children. Ad# 1687

FOR WONDERFUL TIMES
Professional, outgoing SWF, 50, 5'4", 126lbs., brown hair, enjoys traveling, good wine, meeting people. ISO Christian SWM, 49-55, for LTR. Ad# 1678

ISO LTR
Classy, attractive SWF, 49, enjoys ballroom dancing, culture events, relaxing, cooking, seeking WM, 50-65, preferably 5'10"+, with no baggage. Ad# 1667

MIDLAND AREA PLEASE
Spontaneous SWF, 18, 5'6", blonde hair, brown eyes, likes clubs, fun, parties, seeking WM, 18-22, for friendship. Ad# 1662

BE YOURSELF!
Outgoing, friendly SWF, 22, 5'6", 125lbs., blue-eyed, blonde, likes traveling, dancing, dining out, movies, clubbing. ISO SM, 19-34, who likes kids. Ad# 1658

LET'S TALK
Outgoing, friendly SWF, 28, 5', medium-built, brown hair/eyes, likes sports, the outdoors. ISO similar SWM, 20-45. Ad# 1657

THE RIGHT GUY?
Attractive, educated SWF, 40, 5'5", 120lbs., brown hair, enjoys living life. ISO SM, 33-60. Ad# 1651

TREAT ME LIKE A LADY
Friendly, warm, caring SWPF, 49, 5'7", 122lbs., frosted brown-haired, enjoys the lake, concerts. ISO tall, handsome, college-educated SWCM, 45-55. Ad# 1650

LET'S GET ACQUAINTED
Shy SWF, 21, 5'6", 130lbs., long brown hair, blue eyes, enjoys swimming and movies, seeks a single HM, 23-25. Ad# 1648

GOOD TIMES
Outgoing, friendly SH mom, 19, 5'5", 160lbs., brown hair/eyes, enjoys sports, movies, reading. ISO outgoing, faithful SM, 18-35, for friendship, relationship. Ad# 1645

BE MY LIFE PARTNER
Outgoing, humorous SBPF, 27, 5'11", enjoys movies, swimming, park walks. ISO caring SWM, 24-40, who likes children, for friendship, relationship. Ad# 1634

CALL ME!
Outgoing, friendly SHF, 52, 5'4", 160lbs., brown hair/eyes, N/S, ISO sincere, honest SWM, 47-52, to enjoy many things and adventures with. Ad# 1627

POSSIBILITIES
Intelligent, faithful HF, 19, 5'5", black/brown hair, likes sports, hanging out. ISO honest HM, 19-25, friendship first. Ad# 1613

LOOKING FOR YOU
DWF, 21, 5'7", black hair, hazel eyes. ISO SM, 21-35, who's mature, responsible, likes children, and is not afraid of commitment. Ad# 1604

TAKE IT SLOW
SWF, 47, 5'1", 160lbs., enjoys dining out, swimming, aerobics. ISO SWM, 30-60, who wants to go out and have fun, for friendship. Ad# 1600

STEP BY STEP
Outgoing SWF, 35, 6', blond hair, enjoys the outdoors, pets, and movies. ISO family-oriented, honest SM, 45-55, N/D, for casual relationship. Ad# 1589

FUNNY
SHF, 18, 5'5", 125lbs., light brown hair, brown eyes, outgoing. ISO SM who's cute, friendly, funny, and enjoys parties, movies, walks. Ad# 1584

TIME OF NEED
SBF, 44, attractive, black hair, brown eyes, intelligent, fun, enjoys cooking, sewing, and the outdoors. ISO SWM, 45-55, intelligent, good conversations, for casual dating. Ad# 1579

IS ANYONE OUT THERE?
Outgoing SWF, 22, with kids, smoker, 5'3", brown hair, blue eyes, 130lbs., shy at first, enjoys movies, time with friends, travelling, family time. ISO SWM, 25-37, for friendship first. Ad# 1571

PACKAGE DEAL
SHF, 39, with kids, N/S, short brown hair/eyes, 105lbs., 5'2", very shy, honest, enjoys long walks, sports, movies, golf. ISO SHM, 35-40, who likes kids, for friendship and more. Ad# 1568

LET'S CHAT
SBF, 30, 5'5", full-figured, outgoing, fun, full of energy, perky, enjoys needlepoint, reading, movies, dancing, animals, making the best of life. ISO SWM, 26-35, honest, open for a close friendship. Ad# 9656

IT'S A GOOD LIFE
SHF, 33, 5'10", brown eyes, enjoys walking, reading, and more. ISO SHM, 33-45, who's huggable and loveable, with similar interests. Ad# 1580

SHARE MY LIFE
SF, 5'7", medium build, blonde hair, green eyes, enjoys music, movies, sports, television, time with kids, outdoor activities. ISO honest one-woman man, 38-55, for friendship and more. Ad# 1557

CAN'T GO WRONG
Outgoing, fun-loving SWF, 43, 5'7", average build, with long dark hair, hazel eyes, loves children, animals, yard sales, seeks a sincere SM, 35-55, with similar interests, for friends first. Ad# 1545

SPENDING TIME
Spontaneous SWF, 22, 5'6", 125lbs., blonde hair, blue eyes, outgoing, and always on the go. ISO SWM, 20-30, has a good sense of humor, is spontaneous, and likes good times. Ad# 1521

REAL MEN
DWF, 21, 5'7", black hair, hazel eyes, kids, open-minded, enjoys cooking, dining, long walks, reading, and writing poetry. ISO SWCM, 21-35, N/S, N/D, mature, and full of life. Ad# 1530

LAID-BACK
SWF, 46, 5'7", blue eyes, red hair, easygoing, enjoys dancing, camping, and fishing. ISO SWM, 45-55, outgoing and easy to get a long with. Ad# 1520

LOOKING FOR YOU
SBF, 27, 6', brown hair/eyes, full-figured, people person, enjoys movies and outdoor sports, seeks SM, 25-40, sincere, faithful, and honest, for a LTR. Ad# 1512

SHARE DREAMS WITH ME
Outgoing, understanding SWF, 42, 5'7", 120lbs., short blond hair, seeking honest, responsible, educated SWCM, 40-55. I enjoy family walks, art museums, concerts, movies, dining out, nature, good conversation, children. Ad# 1508

ISO LIFE PARTNER
Fun-loving, intelligent, compassionate, warm SWF, 55, 5'5", 136lbs., have passion for oil painting, interior design, gardening, reading, humane work. ISO intelligent, ambitious SWM, 52-62, for a committed relationship. Ad# 1504

ENJOY SIMPLE THINGS
Easygoing SHF, 38, 5'7", 135lbs., brown hair, likes movies, hanging out, going to the lake. ISO easygoing, honest, loyal, respectful SHM, 30-45, for friendship. Ad# 1503

SHOW YOUR EMOTIONS
Down-to-earth, outgoing SWF, 20, 5'2", long light brown hair, hazel eyes, loves dancing, singing, swimming, movies, quiet times, the outdoors, sports. Seeking caring, loving, outgoing SWM, 20-25, who likes kids and is interested in a possible LTR. Ad# 1492

HARDWORKING LADY
Friendly, kind-hearted SWF, 52, hairstylist, 5'10", blonde hair, hazel eyes, full-figured, desires kind-hearted, outgoing SWM, 52-62, N/D, for casual dating. Ad# 1501

POSITIVE OUTLOOK
Happy SWPF, 36, loves sports, softball, music, nature, animals, working out, seeking honest, outgoing, fun SWM, 36-44, with grown or no children, for casual relationship. Ad# 1499

COMMITTED CHRISTIAN?
Outgoing, genuine SWF, 47, 5'7", 120lbs., blonde, who enjoys plays, live concerts, movies, dining out, picnics. ISO tall, handsome, intelligent, degreed, college-educated SWCM, 45-55, financially secure, who loves the Lord. Ad# 1476

CALL ME!
Outgoing, outspoken, casual SW mom, 52, 5'10", blonde, a business owner. ISO a SWM, 48-56, for friendship. Ad# 1475

IN CONTROL
Outspoken SWF, 20, 5'2", 129lbs., with long brown hair, seeks an honest SBPM, 20-29, who knows what he wants out of life. Ad# 1461

FAITHFUL
Humorous, laid-back SWF, 22, 5'6", 125lbs., with blonde hair and blue eyes, who enjoys writing, travel, and clubbing, seeks an honest SHM, 21-35, for a possible LTR. Ad# 1462

BEAUTIFUL BLOND
Romantic SWF, 22, likes clubbing, movies, walks, working out. Looking for outgoing, fun-loving, adventurous SW/HM, 22-32, to share good times with, for possible LTR. Ad# 1460

PARTNER AND FRIEND
WF, 21, 5'2", 150lbs., blond hair, enjoys movies, long walks. ISO friendly WCM, 18-25, family-oriented, friendship, companionship, monogamous relationship. Ad# 1449

DOWN-TO-EARTH GIRL
Easygoing SWF, 39, 5'11", dark hair, loves reading, movies, and family activities. She would like to get acquainted with a kind, friendly, humorous SWM, 38-45, who loves doing things at home. Ad# 1443

A ROMANTIC
Single white female, 48, 5'1", medium-built, blondish/brown hair, brown eyes, humorous, self-employed, enjoys life to the fullest, sports, camping, football. Seeks a single white male, 44-52, humorous, self-confident, with similar interests. Ad# 1609

LIKES THE HOME LIFE
SWF, 44, 5'6", 115lbs., green eyes, reddish brown hair, loves reading, movies, traveling, shopping, cooking, dancing and animals. Looking for honest, respectful SM, 35-55, for LTR. Ad# 1433

BEST FRIEND
Friendly DWCF, 48, 5'8", 155lbs., enjoys traveling and fishing. Looking for a good independent, goal-oriented D/SWCM, 47-53, who's supportive and want to share family, intelligent conversation, Christian values, to work together for common goals. Ad# 1420

KIND-HEARTED
Blond SWF, 20, 5'4", medium build, employed, in college, likes movies and riding horses. ISO SWM, 21-26, with a good personality and great sense of humor. Ad# 1412

GREGARIOUS
SWPCF, 44, 5'5", 130lbs., long black hair, olive complexion, likes walking, church, joking around, reading, travel, biking, gardening, skiing. ISO SWPCM, 35-48, with good solid stable convictions, multi-faceted, intelligent, romantic. Ad# 1409

CHRISTIAN LADY
HF, 38, 5'9", 140lbs., brown hair/eyes, very outgoing, family-oriented, churchgoer, enjoys bowling, movies, dancing, seeking honest man, 35-40. Please be a Christian, sincere and honest. Ad# 1401

NO GAME PLAYERS
Outgoing, sociable, fun-loving SHF, 41, 5'7", average weight, dark brown hair, seeks N/S, social drinker, sincere SM, 38-50, for friendship and more. Ad# 1390

NEED TO KNOW
SBF, 27, 5', fun-loving, outgoing, loves reading, jazz music, movies, fine dining and whatever is fun. Looking for a fun-loving SBM, 30-40, who's not serious and who enjoys sports. Ad# 1376

LET'S HAVE FUN
SWF, 18, 5'6", 125lbs., with green eyes, outgoing, enjoys movies, dating, shopping and hanging out. Looking for a SWM, 18-21, who's nice. Ad# 1367

LET'S DANCE
SWF, 41, 5', 95lbs., humorous, charming, enjoys cultural events, dining out, cooking and swimming. Looking for a SWM, 41-45, who likes dancing and enjoys the theatre. Ad# 1374

GIVE ME A RING
SBF, 27, 5'2", 105lbs., spontaneous and outgoing, enjoys long walks, shopping, dining out and movies. Looking for a fun-loving SBM, 25-40, for friendship. Ad# 1378

LET'S HAVE FUN
SHF, 18, 5'10", 150lbs., with light brown hair, enjoys movies, clubbing and having fun, looking for a tall, SWM, 18-21, who likes to have fun. Ad# 1388

FUN & EXCITING
Free, talented SHF, 32, looking to meet a SM, 30-40, race unimportant. Let's have some fun. Ad# 1361

VERY MATURE
Fun-loving, petite SHF, 22, enjoys reading, walking and good conversation. Looking for a good-looking, mature SHM, 21-35, who is trustworthy, loyal and enjoys having fun. Ad# 1329

SEASONAL GREETINGS
Recently WWWF, 60, petite, enjoys cooking, cleaning, dancing, travel, sight-seeing and having fun. Looking for a WM, 30-60, just to be with & talk to. Ad# 1331

HEAR ME OUT
Sweet SHF, 22, petite, slender, good listner, loves riding horses, laughter, clubbing and dancing. Looking for a clean SH/WM, 22-30, who likes to have fun and share quiet times together. Ad# 1345

A LITTLE BIT COUNTRY
Cute SWF, 32, medium-built, loves going out, country dancing, horseback riding and movies. Looking for an honest SM, 32-40, kids okay, for LTR. Ad# 1334

SPARKLING BLUE EYES
SWF, 32, petite, employed, loves horseback riding, dancing and movies. Looking for a SWM, 32-40, no games, kids and monogamous LTR okay. Ad# 1342

WHO CAN I TALK TO
Bubbly SWF, 18, down-to-earth, student, loves music, dancing, singing and good conversation. Looking for a SWM, 18-20, with similar interests. Ad# 1341

ISO MR. DO RIGHT
Emotionally and baggage-free SBF, 22, intelligent, caring student, loves movies and reading. Looking for a good SM, 29-32, race unimportant, who knows how to treat a lady. Ad# 1350

FRIENDS FIRST
Shy at first SHF, 29, 5', brown hair, with blond highlights, likes to laugh, enjoys movies, walks in the park, dining out, seeks SM, 30-40. Ad# 1327

FUN TIMES AHEAD
Lovable, SHF, 24, 5'2", brown hair and eyes, enjoys dancing, reading and having a good time, seeks SHM, with similar interest for friendship. Ad# 1320

WHENEVER I'M WITH U
I'll consider myself the luckiest person in the world! Slender, petite SHF, 19, likes walks, dancing, cruising. ISO family-oriented, loving SHM, 21. Ad# 1279

THREE LITTLE WORDS
That make this active, medium-built WF, 58, happy, let's have fun! ISO clean, decent, witty, humorous, outgoing, life-loving WM, 57-68. Ad# 1294

FAMILY VALUES
Caring, loving SWF, 34, 5', 115lbs., reddish brown hair, hazel eyes, enjoys movies, shopping, walks, seeks educated, family-oriented SM 28-50, for LTR. Ad# 1288

BE MY FRIEND
Fun, humorous SBF, 25, 5'11", black hair, brown eyes, enjoys horseback riding, movies, walks, talks, seeks SM, 24-44, for friendship. Ad# 1290

FOR YOUR COOKIE
Is this sweet, fun-loving SHF, 18, 5'1", who likes clubbing, cruising, dancing, movies, dinners out. You SM, 18-22, humorous and happening. Ad# 1280

NO COUCH POTATOES!
Active, family-oriented, retired SWCF, 62, 5'5", 180lbs., seeks respectful, upbeat SWM, who likes travel, walks, country/western dancing, sports, fun. Ad# 1272

DON'T PASS ME BY
Funny SBF, 18, 5'3", 125lbs., blond hair, student, likes movies, long walks, parks, seeking a similar SBM, 18-23. Ad# 1263

FRIENDS FIRST
SWF, 19, 5'8", strawberry blond hair, likes writing, drawing, hanging out with friends, seeking a kind SM, 19-27, who can make me laugh. Ad# 1260

DON'T BREAK MY HEART
SWF, 20, 5'4", with green eyes, who's outgoing, and easy to get along with. She is seeking a mature, stable, goal-oriented SWM, 18-26. Ad# 1252

SOMETHINGS MISSING
SWF, 41, 5'6", with brown hair/eyes, interests include outdoors, church times, park walks, quiet family times, movies and the theatre. ISO honest, caring, sincere SWM, 35-55, for LTR. Ad# 1249

NEVER A DULL MOMENT
Laid-back, fun, humorous DWF, 26, likes music, partying, dancing, quiet evenings, movies in/out, television. ISO a SWM, 26-45. Ad# 1253

HUGS AND CUDDLING
Fun-loving, SWF, 60, blond hair, brown eyes, 5'6", 150lbs., who enjoys travel, pool, darts, seeks honest, financially secure SWM, 58-66. Ad# 1321

LET'S TALK
SWF, 29, 5'1", dark blond hair, blue eyes, enjoys outdoors, movies, music, dancing, dining out and family times. Seeking a fun-loving SHM, 29-42, with same interests. Ad# 1315

GIVE ME A CALL
SWF, 21, 5'8", 110lbs., blonde hair, blue eyes, college student. Looking for SWM, 20-25, who likes the outdoors, trucks, animals, and country music. Ad# 1305

IT COULD BE YOU
Humorous SBF, 33, 155lbs., dark brown hair, enjoys cooking, cleaning, walks in the park, romantic dinners. ISO SWM, 35-45, with similar interests, for possible LTR. Ad# 1308

THE GAL FOR YOU
Friendly, outgoing, outspoken, creative SHF, 22, 5'2", 127lbs., dark eyes, reddish-brown hair, enjoys hanging out with friends, movies, music, drives in the country, reading, swimming, skiing, football, and basketball. ISO honest, organized SWM, 22-29. Ad# 1309

FUN & OUTGOING
Creative, romantic SWF, 44, 5'8", blonde, blue eyes, enjoys photography, movies, seeks SWM, 40-50, for possible relationship. Ad# 1301

TOUCHED BY AN ANGEL
Caring, fun single white Christian female, 48, 5'8", 121lbs., with blonde hair and green eyes, who enjoys her profession, reading, movies, museums and the arts. Seeking a similar single white Christian male, 46-55, with strong values and integrity. Ad# 1303

COWBOY WANTED!
Shy, warm, caring, loving SWF, 48, 5'7", blond-haired, green-eyed, likes horseback riding, shooting pool, mountains, fishing, camping and traveling. Seeks SWM, 38-55, with same values. Ad# 1238

SIMPLE LIFESTYLE
Full-figured, bubbly SWF, 54, 5'2", brown hair, enjoys quiet times, movies, dining out and animals. Seeking an old-fashioned gentleman, 54-64, for possible LTR. Ad# 1243

ZEST FOR LIFE
SWF, 21, 5'4", 110lbs.,brown hair, good personality, likes having fun, reading and movies. I'm seeking a fun-loving SWM, 19-31. Ad# 1232

DANCE THE NIGHT AWAY
Outgoing SWF, 20, 5'9", 124lbs., blond hair, blue eyes, likes outdoors. Looking for a friendly, outgoing SWM, 20-25, who loves dancing. Ad# 1231

SPORTS-ORIENTED LADY
SWF, 5'9", 20, 165lbs., blondish-brown hair, likes winter/summer skiing, basketball, the outdoors, seeks an outspoken, fun SWM, 19-30, for friendship, maybe more. Ad# 1217

FITS LIKE A GLOVE
If you're an honest, sincere SWPM, 38-55, then call this easygoing, upbeat SWPF, 38, 5'5", 103lbs., who likes swimming, horseback riding and romantic walks. Ad# 1225

EASY ON THE EYES
Petite, slender SHF, 38, seeks SHM, 29-38, who also likes bowling, miniature golf and family times. Ad# 1222

STAY AT HOME
SWM, 41, 6', 180lbs., shy, laid-back, seeking SWF, 20-35, homebody, for a possible LTR. Ad# 1737

HELLO LADIES
SWM, 41, N/S, 6'1", 235lbs., shy, spontaneous, enjoys movies, music, poetry, cooking, and more. ISO SF, 25-60, 5'5", for casual relationship. Ad# 1736

COMMITMENT
Easygoing SWM, 43, 6', 240lbs., brown hair, likes gardening, movies. ISO honest, sincere, dedicated SWF, 25-45. Ad# 1729

FRIENDS FIRST
Friendly, outgoing, easy to get along with SWM, 29, 6', 190lbs., brown hair/eyes, likes sports, mountain climbing, fishing. ISO a SWF, 21-35, with a good sense of humor. Ad# 1728

THE FINER THINGS
Shy at first SWM, 43, 5'9", 190lbs., blond, blue-eyed, N/S, loves tennis, traveling, cooking, snow skiing. ISO outgoing, fit SF, 30-47, who enjoys life. Ad# 1674

HONEST INTENTIONS
SHM, 34, self-employed, no children, likes movies, walks in the park, dancing, dining out. ISO SF, 25-40, with similar interests, for conversation. Ad# 1721

HERE I AM
SWM, 37, 5'9", 150lbs., blue eyes, enjoys mountains, fishing, shooting. ISO SF, 35-40, for conversation and possibly more. Ad# 1720

TRUE LOVE
Great personality, BM, 27, 5'11", 310lbs., enjoys hunting, swimming, playing pool. Looking for a F, 18-60, ready to settle down and get married. Ad# 1692

A REAL GEM
I'm an outgoing SWM, 48, who enjoys music, dancing, traveling. I'm ISO an open, honest SWF, 30-40, for a casual relationship. Ad# 1683

ONE OF THE BEST
Christian SHM, 39, 5'6", 135lbs., brown hair/eyes, enjoys his children, guitar, quiet times, poetry. ISO SF, 35-44, with similar interests. Ad# 1682

FRIENDSHIP FIRST
Shy, loyal SWM, 20, 5'11", 175lbs., brown hair, hazel eyes, enjoys sports, the outdoors, music. Seeking SWF, 18-25, for friendship. Ad# 1679

LOOKING FOR ME?
SWM, 31, 6', blond hair, enjoys having fun, movies, outdoor activities, dining out, traveling. ISO humorous, fun-loving SWF, 21-32, for a possible LTR. Ad# 1453

TRULY YOURS
Caring, humorous WM, 43, green eyes, enjoys sports, traveling, conversation, camping, and cooking, seeking respectful SF, 30-45, for friendship. Ad# 1672

WHAT MAKES U TICK?
Gardening, dancing, music, hunting, fishing? Then you WF, 40-55, should join this WM, 53, 5'11", 220lbs., to share in good times. Ad# 1669

WARM-HEARTED?
Stocky SWM, 39, 5'7", 200lbs., brown hair, green-eyed, likes playing guitar, camping, working on the jeep. ISO outgoing, friendly SF, 30-45. Ad# 1668

Males seeking Females

ENJOY LIFE WITH ME
Easygoing SWM, 43, 6'1", 200lbs., enjoys camping, the outdoors, motorcycles, traveling. ISO SF, 30-45, with similar interests, possible LTR. Ad# 1773

HAPPY TO MEET U
Outgoing DWCM, 43, enjoys motorcycling, camping, traveling, music. ISO slim, attractive SBCPF, 35-45, with same interests. Ad# 1772

LOOKING FOR U
Laid-back, outgoing, easygoing SWM, 25, 5'9", blue eyes, brown hair, enjoys writing poetry, singing, partying, hanging out, clubs. ISO intelligent, easy to talk to SWF, 18-28. Ad# 1770

MY SHINING STAR!
Spontaneous, outgoing, fun-loving SWM, 26, 6'6", 230lbs., likes having fun, dancing, fishing, horseback riding and time with his son. Seeking spontaneous, loving, caring, honest SWF, 22-35, for LTR. Ad# 1751

CALL UPON ME
SWM, 56, 5'7", brown hair/eyes, likes Bingo, horse racing, flea markets, movies, seeking active SF, 35-65. Ad# 1757

BELIEVE IN LOVE
SBM, 38, 5'8", 172lbs., likes a wide variety of activities. ISO kind, caring, down-to-earth SF, 25-35. Ad# 1756

LET'S TALK MORE!
Attractive, adventurous, athletic, spontaneous, romantic, passionate SWM, 32, 5'10", 180lbs., N/S, likes outdoor activities. Seeking sexy, attractive SF, 20-45. Ad# 1749

START AS FRIENDS!
Athletic, shy, friendly, sweet SHM, 26, 5'10", 178lbs., N/S, likes having fun, wrestling, sports, walks, church, computers, school. Seeking shy SF, 25-45, likes having fun and quiet times, for LTR. Ad# 1747

NO MIND GAMES
Outgoing, honest DWM, 32, 5'9", 140lbs., brown hair/eyes, medium build, enjoys races, motorcycles, and time with someone special. ISO WF, 25-35, sincere, inner beauty, kind-hearted, for friendship first. Ad# 1745

LOTS OF ENERGY
Friendly, laid-back HM, 20, black hair, hazel eyes, light skin, medium build, enjoys phone conversations, hanging out, and sports. ISO SF, 19-24, nice smile, active, understanding, honest, with humor. Ad# 1718

WAITING, PLEASE CALL
Laid-back, easygoing WM, 28, 6'1", brown hair/eyes, enjoys hunting, fishing, computers, and bowling. ISO WF, 21-33, honest, who wants to have fun times. Ad# 1710

GOOD TIMES ARE HERE
Outgoing SHM, 42, 5'4",190lbs., black hair/eyes, enjoys sports, movies, dancing, dining, to laugh and have good times. ISO SHF, 39-45, happy, outgoing, with common interests. Ad# 1709

HARD WORKER
Shy and friendly SBM, 20, 5'5", 120lbs., nice build, black hair/eyes. ISO SF, 19-24, who knows what she wants. Ad# 1707

NO GAMES
SWM, 23, 5'7", 210lbs., brown hair/eyes, likes camping, fishing, country dancing, and watching movies. Searching for an open and honest SF, 21-27, with similar interests. Ad# 1705

HAND IN HAND
SWM, 49, 6'2", 185lbs., N/S, enjoys long walks in the rain, antique shopping, fine dining, and serenades. ISO SWF, 35-44, who enjoys much of the same. Ad# 1703

CALL ME
SWM, 44, 5'11", 165lbs., dark brown hair, outgoing, likes to have fun, go fishing, work on cars and hotrods. ISO SF, 30-49, who is decent and easy-going. Ad# 1697

WHAT DO YOU LIKE?
SWM, 44, 5'11", 165lbs., dark brown hair, outgoing, friendly, outdoorsman, enjoys fishing, hunting, boating, motorcycling. ISO SF, 35-49, that likes to do different things and is open-minded. Ad# 1696

HOLD MY HAND
Laid-back SHM, 34, 5'8", with brown hair/eyes, enjoys quiet dinners, walks in the park, movies, and fishing, seeks a nice, easygoing SF, 25-40, with similar interests. Ad# 1542

ISO A REAL GIRL
Energetic SHP dad, 28, 5'11", black hair, brown eyes, enjoys dining, dancing, movies, church, and family outings. ISO feminine SHF, 20-30. Ad# 1633

COMMON BOND
Shy, outspoken, employed SWM, 33, 5'6", brown hair, enjoys reading, poetry, electronics, traveling. ISO SF, 26-40, who likes the outdoors. Ad# 1639

ROMANTIC MOMENTS
Friendly, outgoing, employed SHM, 54, 5'7", 185lbs., black-haired, enjoys fishing, horseback riding, motorcycling, hunting. ISO friendly, talkative SF, 48-54. Ad# 1637

CASUAL TIME TOGETHER
Outgoing SBM, 28, 6'2", bald, enjoys being with someone special and beautiful. He likes swimming, reading, walks and time with special someone. Seeking down-to-earth, honest SF, 18-45, who enjoys life. Ad# 1629

GET TO KNOW ME
Shy at first SWM, 20, 5'11", 175lbs., brown hair, hazel eyes, enjoys jokes, music, partying, hanging out, sports. Seeking SHF, 18-25, for LTR. Ad# 1624

SEXY EYES 4 U
Spontaneous, easygoing, romantic SWM, 42, 5'10", 200lbs., from California, enjoys the outdoors, moonlight walks on the beach, seeks SWF, 23-48, with similar interests/qualities. Ad# 1612

DO YOU LIKE...
Dancing, bull rides, rodeos, concerts, and movies? Come join this shy, reserved WM, 31, 6', brown hair, green eyes, seeks WF, 25-35, to share good times with. Ad# 1621

CUP HALF FULL
Not empty is the was I look at things. This outgoing WM, 39, brown hair, green eyes, likes guitars, lakes, camping, cooking, seeking you an amusing SF, 25-45, for possible LTR. Ad# 1620

SERIOUS FRIENDSHIP
College educated WM, 27, 5'7", seeks WF, 23-31, to share in sports, movies, cooking, and traveling, for good times. Ad# 1619

READY FOR FUN?
WCM, 30, N/S, 6', red hair, green eyes, likes being sociable, shooting, biking, church, seeking friendly WCF, 20-35, to share good times with. Ad# 1617

IS IT U?
Outgoing HM, 19, 5'8", brown hair and eyes, seeks SF, 18-25, to share dancing, music, sports, and reading together. Ad# 1608

JUST BE TRUE
SBCM, 51, 5'10", 170lbs., enjoys movies, music. ISO SCF, 45-55, for friendship and more. No pretenders, please! Ad# 1550

A LITTLE SHY
SWM, 66, 6', 185lbs., who's shy, reserved, likes to meet people, enjoys traveling, cards, dining out, movies, theater, country dancing, and music. ISO SWF, 50-66, who's slim and attractive, for friendship and companionship. Ad# 1605

WHATEVER HAPPENS...
Happens. Educated, well-mannered SWM, 39, 6'1", 200lbs., brown hair, green-eyed, enjoys movies, cooking, motorsports, music, the outdoors. ISO a N/S SWF, 30-45. Ad# 1601

LOTS TO OFFER YOU
SWM, 39, 5'10", 185lbs., brown hair, blue eyes, likes reading, movies, theater, horseback riding, swimming, dancing, and quiet evenings. ISO attractive, petite, intelligent, active, fun-loving SWF, 25-40, kids okay, for friendship. Ad# 1598

SPECIAL TIME WITH ME
SHM, 21, 5'11", short black hair, brown eyes, likes sports, barbecues, parties, and having fun. ISO outgoing, faithful SF, 20-35, for fun and friendship. Ad# 1595

HEART TO HEART
Easygoing SWM, 24, 5'8", 130lbs., strawberry blond hair, blue eyes, likes clubbing, golfing, hunting, fishing, dancing, outdoors, and good times. ISO SWF, 21-27, height/weight proportionate, for friendship. Ad# 1594

TIRED OF THE CLUBS
Sincere, shy SM, 21, 5'10", 150lbs., blond hair, green eyes, enjoys the outdoors, animals, kids, fencing, and working out. ISO natural, sincere SWF, 20-24, for serious, committed relationship. Ad# 1588

FRIENDSHIP FIRST
Laid-back, compassionate, understanding, sensitive SWM, 27, 5'8", 160lbs., blond hair, green eyes. ISO SF, 23-30, for friendship, possible LTR. Ad# 1587

SHARE LIFE WITH ME
Shy SWM, 49, 5'6", 185lbs., brown hair/eyes, enjoys games, traveling, reading, and sporting events. ISO SF, 25-55, N/S, with similar interests. Ad# 1586

UNDERSTANDING!
SBM, 20, 6', 175lbs., hazel eyes, outgoing, fun, enjoys nice cars and more. ISO SF, 22-41, open-minded, for friendship first. Ad# 1577

HARD WORKER
Enjoys good times. SWM, 30, 5'10", 210lbs., brown hair, blue eyes. ISO D/SW/HF, 22-40. Must like to travel and play golf. Ad# 1576

READY FOR FUN
SWM, 41, 6', dark hair, shy, enjoys everything and anything, seeking SF, 28-45, who's open-minded and has a good personality. Ad# 1565

IT COULD HAPPEN
SHM, 26, 5'10", amusing, open-minded, likes walking, clubs, swimming, and more, seeks SHF, 20-35, for friendship, maybe more. Ad# 1562

GET TOGETHER
SNAM, 21, hazel eyes, physically fit, active, friendly, and adventurous, likes the outdoors, dancing, clubs, and more, seeking SF, 19-35, who's intelligent, honest, and considerate. Ad# 1558

FRIEND FOR LIFE
SWM, 28, red hair, blue eyes, 190lbs., 5'11", easygoing, enjoys the outdoors, sports, camping, hiking, family time. ISO SWF, 23-33, for friendship and more. Ad# 1555

EXPRESS YOURSELF
SWM, 22, 5'7", 140lbs., brown hair/eyes, good sense of humor, enjoys piano, old cars, sports, movies. ISO SWF, 19-22, with a good personality and fun to be with. Ad# 1555

FRIENDS TO START
SWM, 24, 5'5",

Who's Who For Service

Call 682-6222

You can advertise your business in Who's Who For Service for as little as $42.55 monthly **For Further Information**

Accountant

CONTRACT ACCOUNTING services quarterly, and year end reports, resume and references upon request. 522-2409.

Air Cond/ Heating

ELLIS & Sons Plumbing & Air Conditioning Sales & Service. Service all brands. 683-2679. TACLB005482.

THE BOSWORTH CO.- Service and Sales, all makes. We've been in the service business for 40 years! (915) 683-5233. #TACLA008644E.

Appliance Repair

THAD'S APPLIANCE Repair. Fast and friendly. Same day service. All major brands. 520-2590.

★ FREE REMOVAL OF appliances 550-6540. Sale- washers, dryers, refrigerators, freezer. $75- up. Free delivery one year warranty.

✔ MIKE'S APPLIANCE Repair. Same Day Service on all major brands. Call anytime, 699-6868 or 561-8809.

ALL HOURS Appliance repair. All work guaranteed at reasonable rates on all major brands. 620-8583.

Bookkeeping & Taxes

QUICKBOOKS... NEED help? Training support and consulting. A.W.W. Consulting Group, LLC. 686-9992.

Carpet Cleaning

FOBBS CARPET Cleaning, professionally cleaned, deodorized through Christmas. Holiday Cleaning Special. 352-4411.

A+ CARPET SERVICES- Carpet cleaning- repairs- stretching. $39.95 two rooms/ hall. Veterans discounts. Ray, 520-8504.

Chimney Sweep

PROFESSIONAL CHIMNEY sweep, starting at $60. Please call 889-5206 cell.

ALL SEASON'S Chimney Service, clean and repair chimneys. Please call 634-3609.

FOBBS CHIMNEY SWEEP FIREPLACE CLEANING starting at $59.95 Serving Permian Basin over 10 Years. Will inspect firebox, and clean fireplace. 352-4411

Christmas Lighting

HANGING OUTSIDE lights, book early before the rush. Please call 561-8802.

Christmas Lighting

BRENTS CHRITMAS Lights. Beat the rush and call now for your professional Christmas lights! 699-2325.

CHRISTMAS LIGHTING, trees and yard decoration, good work, low rates. Free estimates. Call cell 638-2671.

FAMILY MAN providing Holiday services. Exterior lighting, decorations, luminarias, Christmas gift assembly, handy- man services. Free estimates. 664-2772.

Computer Services

WAITING WEEKS for repairs? Fast turn around. New, used systems, repairs, upgrades. Nightowl Computers. 520-5917.

COMPUTERS- Are you tired of wondering which computer to buy? Have a custom built computer with all quality parts, all completely warrantied. Also upgrades and repairs. Reasonable prices. 915-349-5697 or 915-889-1019.

WANT A Web page? Reasonable rates. Call 686-8835, ask for Kathy www.webpagesdone.com.

(CSS) COMPUTER Support Services catering to individual computer needs. No job too small. Call for appointments 694-3915.

Concrete Work

!!TURNKEY WORK!! Quiroz Construction does work the right way! Concrete, brick, block, remodeling. 683-5504.

CONCRETE WORK. Small Jobs Welcome. Paul Rivas Val Verde, bonded. Edward Rodriguez 684-8437, 631-9417, 631-4683.

FOR YOUR needs, please call Raymundo's Concrete & Remodeling. Additions, driveways, flowerbeds, & more. 570-8454.

FREDDY'S CONSTRUCTION, for all your concrete needs. Driveways, patio's, flower beds, stucco, cinder block, etc. Call 620-0244. Free estimates, bonded.

DAVID VALVERDE Concrete Work. Patios, Driveways, Sidewalks. "Small jobs welcomed". 685-1300, Mobile 238-3591.

Construction

HUGHES CONSTRUCTION serving the Permian Basin for 20 years. Complete kitchen, bath, remodeling and design. Ceramic tile floors, hand showers are our specialties. Call Glen or Ron at 550-5376

Let Sales Sell Work For You! Call 682-6222

Dirtwork

B & L BACKHOE- Dump trucks, top soil, caliche, driveways, lots. Backhoe, dozer, maintainer. Demolition & Clean-up. 687-4876.

ROGERS CONSTRUCTION: Backhoe, maintainer, dump trucks. Topsoil, caliche, trucking, dirt work or demolition. References. 570-7977.

ADVANCE BACKHOE & Dump Truck Hauling. No job too small! Fertilize topsoil, caliche, driveways, lot clearing, complete septic system installation. 570-1704, 634-3800.

Domestic/House Cleaning

CHRISTIAN WIFE- 14 years experience, housekeeper, cook, run errands, and ironing. 570-8960 and leave message.

I DO WINDOWS also regular and one time cleaning, excellent references, Christian work ethic. Call Patti 570-7555.

CLEAN CONSCIENCE residential and office cleaning! Honest, reliable, experienced. References available. Please call 570-1028.

SPIC & SPAN House Cleaning! Residential, commercial, move outs. Please call 238-9757 or 684-9833.

GET READY for the holidays!! Have regular openings, move outs! References available. Jennifer 694-5022.

Door & Window Repair

DOORS- WINDOWS installation- repair storm doors, storm windows, new door, new window. Tim Cain 520-4963.

Electric Service

J&S COMMERCAIL Electric company. 7007 County Road 1283, Midland, TX 79711. 563-2209.

DOUBLE "D" Electric, commercial/ residential. Licensed, bonded and insured, quality guaranteed. Free estimates. 631-8504/ 557-6009.

ECONOMICAL PLUMBING. Electric, Remodel, New Construction. Handyman &appliance repairs. References. Guarantee. 682-3542.

✔ CROCKETT Electric- Residential/ Commercial repair service. Plugs, switches, telephone, TV outlets. Licensed/ insured. Senior citizen discount. 570-9757.

RESIDENTIAL- Commercial. Electrical installations, ceiling fans, switches, plugs. Free estimates. Insured. License #10. Call 685-0859.

Firewood

JACK'S FIREWOOD, Oak, Pinion, Juniper, Mesquite, Cedar. 1/2 or full cord or stacks. Pager 620-2630.

SEASONED FIREWOOD: Oak or Mesquite, cost extra for delivery, no checks. Call Larry Tucker 689-7151

SKIP'S ROCKY Mountain Firewood. Pinion and mixed good smelling and clean burning wood. No swamp wood. In business here for 5 years. 684-8325, 425-3875.

OAK FIREWOOD, student earning college money. Sold only delivered-stacked. Ask about referral rebate. 689-3610

MIXED FIREWOOD for sale! Large stacks, $55. Delivery $15. Also have cords. Call Norman 697-4913.

Floor Services

WOOD FLOORS: Refinish/ repair/ installation/ sales. Howard (915) 694-4044.

Fences

ALAMO FENCE,13 years in business. All types of fencing, specializing in wood picket fences. Free estimates. Call 689-2700.

CHAMPION FENCING- Security and ornamental iron work. We also do wood, brick, pipe and sheet metal fencing. Free estimates. 620-0244.

R J FENCING - 30 years experience. New and repair. Reasonable rates. Free estimates. 550-6714.

Furniture Refinishing

FURNITURE MEDIC- On-site Repair, scratches gouges, water damage, chair regluing, broken joints, refinishing. Call 915-559-3524.

Handyman

CALL RUPLE Construction, for all your paint, repair and remodel needs. Fast- Friendly. 683-5444

YOUR HANDYMAN, painting, remodeling, yard work, installations and repairs on anything, automotive maintenance and repairs. 528-9509 or 570-5385.

HANDY RANDY Home repairs, painting, carpentry, construction, sheet rock, and much more! Free estimates. 699-0804.

FAMILY MAN providing; honey do's, repairs/ assembling, painting, sheetrock, tile, plumbing, property management. Free estimates 664-2772.

Call Today! 682-6222

Handyman

BATHROOM REMODELS, ceramic tile, flooring, sheet rock, painting, home repairs, call K.C. Handyman Remodeling. 697-5953 or 664-6013.

Hauling

HAULING, TRASH, tree limbs, construction, clean- up. Low rates. Free estimates. Call 638-2671.

B. JACKSON- Handyman Service. Haul off trash, old furniture, appliances, carpet- padding, etc. Call (915)682-2667.

HAULING tree limbs, trash and also construction clean- up. 561-1206 digital beeper, 10 minute response.

M.G. HAULING Service- Why rent a $25 trailer? We've got the trailer & do hauling for you. 685-4116.

COMMERCIAL & Residential Hauling: construction cleanup, trash, tree limbs, storage & household items. 689-9023/ 889-7661.

Home Repairs/Remod

PERMIAN MAINTENANCE- Painting, carpet, renovations, sheet rock repairs, vinyl floors, electrical, fans. Call 697-5417.

PAINTING- FENCES, plumbing, electric, sheetrock, carpentry. Call Carlos, 697-8149. Pager, 561-3770.

!!TURNKEY WORK!! Quiroz Construction does work the right way! Concrete, brick, block, remodeling. 683-5504.

FREDDY'S CONSTRUCTION. One stop remodeling, painting, cabinets, tile, concrete, free estimates, bonded. Call 620-0244.

HOME DOCTOR- Fix it for less. Minor home repairs. Concrete and painting. No job too small. 15 years experience in Midland. 684-9478.

NEED A Carpenter? Home repairs, enclosures, fences, patios, remodels or additions. Countertops. Pete, 570-4815, (pager)499-6405.

RIBERA CONSTRUCTION. Room additions, total remodel, garages, enclosures. Total installations. Owner Manny Ribera, 570-1955.

RANDY SAMPLE Home Repair. Quality work/ low price. Ceramic, laminate, painting, countertops, drywall, fencing. References, Randy, 528-5176.

KITCHEN CABINETS, vanities, formica counter tops, beveled edges. Reasonable rates, references, work guaranteed. Luis, 682-4544.

Let Classified Work For You! Call 682-6222

Home Repairs/Remod

WALT'S CUSTOM Creations and Builders Quality work, reasonable, home repairs, custom mantels, fences, storage. Senior discount. 559-0203.

CMS HOME Maintenance. All types of home maintenance and repairs. Installation of Dish washers, ceiling fans, garage door openers and more. 550-6648.

30 YEARS EXPERIENCE Complete repairs/ remodel: formica, concrete, tile, fence repair, skylights, paint and much more! Free estimates. Call Doug 553-3379.

FAMILY MAN providing; honey do's, repairs/ assembling, painting, sheetrock, tile, plumbing, property management. Free estimates 664-2772.

Janitorial Services

OFFICE CLEANING: Experienced reliable, bonded service. References upon request. Please call 694-9836

Lawn & Garden Service

FERTILIZER, WEED control, pre-emergents, tree trimming, winter clean- ups, sprinkler systems repair/ installs. #LI7973/LI272212. 520-4657.

ARLIE'S LAWN Service: tree trimming, clean alleys, flower beds, tilling. Free estimates. Low rates. 570-0663.

THOMPSON Lawn & Tree Service. Mowing, scalping, flower beds, tree trimming/ removal. Fast, dependable service 570-5435.

CARTER'S LANDSCAPING, professional tree trimming and fall clean-ups. Fully insured. Please call 683-6606.

COLLEGE STUDENT, mowing, tree trimming, leaf raking yard work, hauling, free estimates, commercial/ residential, low rates. cell 638-2671.

MURPHY'S LAWN Care. Mowing, fertilizing, leaves, vacuuming, clean-ups, aerating, hedges. Bill or Maryann, 694-5353.

MIDLAND FIRE Fighter, Will Provide Tree Trimming, Clean Up, Honest, Dependable. 520-2630/ 425-1608/ 499-6328 pager

ART LAWN & Tree Service. Mowing, edging, pruning/ tree removal, flower beds, rake leaves, hauling. Free estimates. 570-8623.

Lawn & Garden Service

MIDLAND FIREMAN with 16 years experience shrub andtree trimming or removal. Please call 697-2030

ROSE'S Lawn Service. Professional tree pruning and complete lawn maintenance. Free estimates. Insured. 697-1912.

CURRIE'S YARD SERVICE. Mowing, flower beds, hauling, tilling, alleys, all yard work. Tree trimming. 682-9523.

B & L LANDSCAPING - Trees removed or trimmed. Stump grinder. Bucket truck. Lots cleaned. Top soil. (915)687-4876.

Masonry Work

FREE ESTIMATES, brick, block, concrete. Specializing in concrete cutting/ repair. Steve Rickey 560-9980/ 489-3779 pager.

EXPERT MASONRY- Brick, block stone, flower beds, repair deteriorating brick, also fireplaces. Free Estimates. David 689-7247.

!!TURNKEY WORK!! Quiroz Construction does work the right way! Concrete, brick, block, remodeling. 683-5504.

Moving & Storage

E-Z LOCAL Moving- Since 1984- Homes, apartments, offices. Load rental trucks. TXDOT 000521371B Please call 520-5501 http://hometown.aol.com/user226282

"BEST RATE IN TOWN" Homes apartments office, professional and insured for your protection, load/ unload rentals too! Free estimates. TX DOT #000538267B. Call John **"THE MOVING SPECIALIST"** 683-7210 AMC Moving & Storage

ARE YOU MOVING? Give us a chance to beat any price! Guaranteed over- night delivery within a 500 mile radius. Call Action Bekins Moving and Storage. 1-800-882-9165/ 563-1272.

GREENER PASTURES Moving. Texas/ Permian Basin household goods moving. Visa, MasterCard & Insured. Texas DOT #000557369B. 524-8684 or 524-4242.

Painting & Paper Hanging

J & L PAINTING, High quality painting without high prices. Free estimates. Call 684-7323.

QUIROZ CONSTRUCTION- Interior/ exterior painting, tile work, remodeling. 15 years experience. Call David at 570-0422.

JAMES SIMMONS- Interior, exterior painting, minor carpenter repairs. Good prices! Long time Midlander, 694-5039.

Painting & Paper Hanging

PAINTING, TOUGH and Tougher. No house to bad. 35 years experience. Interior/ exterior, also handyman work. Call 699-6011.

RONNY POOLE Painting: Professional painting and repair. Call 570-7555 or cell 352-5577.

LOW BID Painting- The American way! Low prices, Quality work. Interior/ Exteriors. References. Office- 694-2794.

LOW BID Painting- The American way! Low prices, Quality work. Interior/ Exteriors. References. Office- 694-2794.

HENRY'S PAINTING. 30 years experience. European master painting. Free estimates, senior discounts. 684-8135/ 352-3403.

NEW PAINT Company in town. Originated in Ruidoso. Competitive rates, references available. Faux painting, residential/ commercial, wood preserving. Chris Suttle Painting 684-4707.

CUSTOMER SATISFACTION guaranteed- Specializing Wall paper, painting, acoustic, drywall, textures, and restoring fences. 889-5610.

LOW BID Painting- The American way! Low prices, Quality work. Interior/ Exteriors. References. Office- 694-2794.

K & J PAINTING- Interior/ exterior painting, drywall repair, all work and lowest prices guaranteed. 563-3178.

CUSTOM MURALS, faux painting, trompe l'oeils Excellent quality, reasonable prices, satisfaction guaranteed. References/ estimates. 620-9829.

PAINT DOCTOR we save our patients. 20 years of quality work manship and experience. 620-8952/ 638-9588/ pager 499-2837.

Pet Sitting

PET SITTING- Twice daily visits, walks, plant and mail service included. References, reasonable. Ann 684-5446.

Piano Tuning

EXPERT PIANO TUNING and repair. Call Michael Sherrod, (915) 694-3161.

Plumbing

THE BOSWORTH CO.- Call us for water heaters, disposals, sewer service and all plumbing repairs. Over 40 years in Midland. (915) 683-5233. #M4325.

Plumbing

ALVIN'S PLUMBING. Low rates! Water heaters, disposals, all your plumbing needs! 24 hours. M-10357. 699-9253/ 567-9667 beeper.

OLDHAM PLUMBING- 24 Hours. Drain cleaning, all plumbing. Licensed & insured. Credit cards accepted. 520-4322.

PLUMBING, Heating, Air Conditioning. 35 Years of Service!! 24 Hour EMERGENCY Service. Scooter's Plumbing. 682-5984.

ECONOMICAL PLUMBING. Electric, Remodel, New Construction. Handyman & appliance repairs. References. Guarantee. 682-3542.

Pools and Spas

REPAIR AND Related Services. All brands. Prompt service. All work guaranteed. Fair prices. 520-4954, pager 498-1987, 352-1481.

Roofing

ROOFING WORK at rock bottom prices. Complete or patch work, leak specialist. Also mobile home coating. Call 552-7304

ROOFING- all types- repairs and reroofing. Quality work/ fair price, free estimates. Call Steve 634-7087.

ALL TYPES roofing and repair. 30 years experience. All work guaranteed, 694-4086.

Satellite

DIRECT TV Satellite Service and repairs, local cable antenna's, cellular phones, and more. Call 520-0995.

Secretarial Services

"AT YOUR Service" for home, office, business. Errands, shopping, secretarial services. Please Call 697-1505.

Sewing & Alterations

SEWING & ALTERNATIONS; Over 40 years experience. Reasonable prices. Quality work. Call Jean anytime, 620-8524.

Sprinkler Irrigation

GREEN - LAWN Sprinkler Company- Installations, repairs, service. Joe from Stanton works for us. 756-2558/ 756-2329.

BASKETT TURF- 20 years quality sprinkler installations and repairs. Lic.# 789. Winter Discounts. 580-9836.

Classified Can! 682-6222

Tile Work

REBEL KING TILE. New installation and repairs. New construction/ remodel. Free estimates. Work guaranteed. 697-4518.

RANDY SAMPLE Home Repair. Quality work/ low price. Ceramic, laminate, painting, countertops, drywall, fencing. References, Randy, 528-5176.

TILE WORKS- Free Estimates/ quality work/ reasonable rates/ guaranteed work. References. Call Tim at 349-4988 (cell), 697-5814, 697-8944.

Trash Services

CLEAN EFFICIENT, SAFE, economical! Quality weekly service to rural Midland and Martin Counties. M&M DISPOSAL. 756-2801.

Tree & Shrub Care

BRENT'S LAWN Service, also winterizing and tree trimming. Free estimates, dependable service. Please call for more information. 699-2325 anytime.

BROOKS LANDSCAPING free estimates, professional tree pruning, and complete lawn maintenance. 699-4604.

PETE'S TREE Trimming or removal, free estimates. Please call 689-4535 or 352-8251.

DURAN'S TREE Service- Minor/ Major trimming, stump removal, flower beds cleaned, hedges trimmed. Prices negotiable. 570-9617.

C & M LANDSCAPING, specializing in tree/ shrub/ trimming/ removal. Tilling, leveling, sod, flower beds, clean- up. 25 years experience 685-1470/ 682-3730.

COOPER'S TREES- Professional pruning/ stump removal. Top to bottom clean out on all varieties of trees/ shrubs. Christmas lighting available. Free consultation, great references. 682-1940.

Windshield Repair

WINDSHIELD REPAIR (B&L Service Enterprises), chips, small cracks, covered by most insurance. Guaranteed. 756-2020/ 556-2252.

Window Cleaning

WINDOWS PLUS+ Storm windows, screen repair, caulking/ gutters. Houses washing. Commercial/ Residential. Quality Service! 682-9322.

Fax It! 682-6999

NOV 24 2001

MIDLAND

INDUSTRIAL Warehouse, 4,500 square feet, $500 monthly. 684-3838.

675 Recreation Resort

RUIDOSO Rentals nightly. Cabins, condos, some hot tubs. Century 21, Aspen Realty. 800-657-6980.

RUIDOSO Cabin's, Houses, Condos for rent nightly. Some with hot tubs, Don Harmon, Four Seasons Real Estate. 800-822-7654.

685 Hunting Leases

2 SECTIONS for day hunting, Crockett County. 915-662-5965. Families welcome. Child discount. Now booking December.

690 Oil/Gas Leases

20- 25 BOD from 2/ 1,600' wells in Callahan County. New cross cut water flood. 390 total acres. 86.5 NRI. Possibly double production by expanding flood using existing wells. Deeper drilling potential. Email ccooil@excite.com for information package or call (561)346-4629.

705 Mobile Homes

NOTHING DOWN, 1998 Patriot Cambridge, 3 bedroom, 2 bath. Must have good credit to assume loan, 522-2334

PALM HARBOR just bought the bank! If you were - turned down somewhere else, please call 915-562-2626 right now!

READY FOR the best Christmas present you could give yourself? Lovely Cameo, mobile home. "Excellent condition". 14'x80', 3 bedrooms 2 full baths, spacious vaulted ceilings. Nice separate utility room. Available immediatly. $12,500. For more details please call Charlie at 682-0221 during the daytime hours or after 6:00 pm please call 667-5183. Please leave message if no answer.

I NEED people with $1,000 down and No Credit for a new L/ H program. 915-562-2626.

WELL BELOW wholesale- 1998 Solitaire- double wide mobile home- approximately 2000 square foot- excellent condition- 3 bedroom, 2 bath, extremely large rooms with walk in closets- great kitchen with raised Oak panel cabinets- 6" exterior walls- thermal payne windows- plywood floors- central heat and air- fireplace- sell price includes decks and underpinning- this house must be moved- NADA appraised value $61,448.- Will sell to qualified buyer for $45,000. No owner financing. This home can be seen behind Net Profit, Inc. at 1170 Hwy. 176 in Andrews. Daytime- 523-9055, evening- 523-7119.

WE BUY Used Homes with clear titles. Ask for Michael, 915-562-2626.

BEST BUY! 3 bedroom, 2 bath on 2 acres. Won't last! 877-6466-3665.

BRAND NEW! 1st time buyer/ single parent program. 1-915-562-2831.

TOO CUTE! Owner finance. Must sell ASAP. 915-562-2827.

1999 CRESTRIDGE Doublewide, three bedroom, two bath. Take over payments $299.95 monthly. 553-3973, 699-5171.

SUPER NICE! 3/ 2. Too good to last! 877-466-3665.

HO! HO! ho! Free $2,500 Christmas shopping spree with this adorable 3 bedroom double wide! Call 915-562-2833.

GET A new home and pay off your bills with one loan! EZ terms, 1-877-466-3665.

NEW TODAY

NEW LISTING- priced to sell! New doublewide 3 bedroom, 2 bath, 2 acres, good waterwell, Northwest Midland County. 561-0911 or 707-0833.

LARGE 1997 DOUBLEWIDE with storm windows, 3 bedroom, 2 bath, by owner. $10,000 discount. 550-7505.

720 Homes for Sale

GOOD CREDIT gets you rates as low as 5.25% at Palm Harbor Homes. 877-466-3665.

AWESOME! FOUR bedroom, two bath. Reduced $9,945! 915-562-2626.

WOW! CREDIT score doesn't matter! EZ Approvals on land/ home. 915562-2626.

701 Real Estate

EQUAL HOUSING OPPORTUNITY

ALL real estate advertised herein is subject to the Federal Fair Housing Act, which makes it illegal to advertise any preference, limitation or discrimination based on race, color, religion, sex, handicap, familial status or national origin, or intention to make any such preferences, limitations or discrimination.

We will not knowingly accept any advertising for real estate which is in violation of the law. All persons are hereby informed that all dwellings advertised are available on equal opportunity basis.

HUD HOTLINE 1-800-669-9777

700 Manufactured Homes
701 Real Estate
710 Open Houses
720 Homes for Sale
725 Condo/Townhouses
730 Suburban Prop
735 R.E. Wanted
740 Out of Town Prop
750 Lots and Acreage
760 Farms/Ranches
770 Resort Property
780 Business Prop
785 Warehouse/Storage
790 Investment Property

720 Homes for Sale

BEST HUD BUYS
Texas Bond Money

3515 W. Ohio	4/2	$73k
4503 La Salle	3/2	$62k
4616 Pasadena	3/2	$46k
4508 Roosevlet	3/3	$38k
3124 Kessler	3/1	$37k
121 S.Glenwood	3/2	$37k

TADLOCK REALTORS SINCE 1974
580-4663 ANYTIME!!

4 BEDROOM, formal dining, living room, 2 baths, 2 car garage, custom built cabinets, lots of tile. Built in 2001. $104,000, 522-1662.

LIST Your House With Us! Bill Jackson Realtors Call (915) 683-9548

NEW TODAY

3 BEDROOM, 2 bath, central air and heat, 6 fans, large living and kitchen, 570-8015.

NEW HOMES
Built to order anywhere but 9 lot choices still available in Fairmont Park. FHA/ VA with $0 move in cost. Conditions apply. Key Homes, 520-9848.

$9,500! THREE BEDROOM, one bath, HUD home. For list 800-719-3001, ext. H804.

IF YOU work and pay your utility bills, you're approved! Call now! 1-877-466-3665.

BEAUTIFUL, 3 bedrooms 2 baths, 2 living areas, fireplace two car garage. $75,000. No money down, help on closing, bad credit should not be a problem. Call 262-3724 metro number.

3515 W. OHIO- Best Government Deal! 4 bedrooms, pool, shop, over 2,000 sq. ft. $73,500. Tadlock Realtors. 580-4663.

TOTALLY REMODELED 1608 North "K" Street. Spacious, 3 bedrooms, 2 baths, 2 living areas, fireplace, ceiling fans, crown molding. Great kitchen with Cherry wood cabinets, includes appliances: Sub Zero refrigerator, electric stove with two ovens, dishwasher and deposal. Double garage with electric openers. Fabulous backyard with swimming pool and hot tub, two outdoor fireplaces, mature landscaping. Priced at just $145,000. For more information please call 683-0812

GRASSLAND ESTATES new 4 bedroom, 2 bath 1 living area, oversized garage. Priced to sell. Call JC Builders, 559-5479, 520-5066.

PRICE REDUCED. Possible Owner Finance, 2 bedroom, 3406 Hill Street, newly remodeled. Call 697-0618.

MLS/HUD/VA
LOW DOWN PAYMENT

3515 W. Ohio	4/2/2	$73k
4503 La Salle	3/2/2	$62k
4729 Country Club		$49k
4616 Pasadena	3/2/2	$46k
4508 Roosevelt	3/2	$43k
3316 Shandon	5/2/1	$39k
3807 Cedar Spring		$27k
712 Raymond	3/1	$22k

American Realty 520-7577 Anytime

SAVE $100's on monthly heating or A/C bills on this brand new home in Fairmont Park. Walls are blown completely full of insulation with extra foam board on outside plus power attic fan to pull out attic hot air. Over 2,000 sq. ft., sequestered bedrooms, huge living room. Free floor lamp. Drive by 3324 Sagamont and call 520-9848. Key Homes.

3 BEDROOM, 2 BATH, single garage, workshop, lots of new including central air/ heat, Lee district. 4322 Bedford. $57,500. 694-7255.

HOME BUILDER will help 12 families with down payment. 877-466-3665.

PRICES REDUCED! GREAT BUYS!
1005 Cuthbert
NOW $49,900
Many others reduced, just call me to see. Also, have commercial property.
Dennis Realty 520-9649

2205 SHELL: 4 bedrooms, 3 baths, two living areas, double garage, large kitchen, sprinkler system, mature trees, 620-0239

TRADITIONAL HOUSE/ Non- traditional Sale! (By owner) 2410 Maxwell. Bright and spacious 4 bedroom, 2 1/2 bath, 2 car garage. 2,633 sq. ft. Appraised at $103,000. Silent auction bidding starting at $92,900. Open house Saturday November 17th, 10-1, December 1st, 10- noon. Bidding closes December 1st. Appointments- (806)748-1335. http://homepage.mac.com/mgring/PhotoAlbum1.html

$0 MOVE IN COST to buyer. FHA/ VA loans on new homes built by Key Homes. Call 520-9848.

Vicky Garrett Real Estate One 570-6669 or 682-1111

MAD? BANKS don't give mortgage loans due to credit problems, I do! L.D. Kirk (254)947-4479. Texas fair rates.

OH, NO! Baby on the way! Must sell 3/ 2/ 2 brick home on west side. Please call 697-4148 for more information.

NEW TODAY

GREAT GOVERNMENT Deals! 3515 W. Ohio, 4 bedroom, 2 bath, shop with garage, pool. $73,500. 4503 La Salle, 3 bedroom, 2 bath, $62,000. Call American Realty, 520-7577.

LANGSTON REALTORS Call Today! (915) 685-0400 682-9495

BY OWNER- Green Tree North- 4979 Rustic Trail. 4 bedrooms, 3 baths, 2 living areas, 3,076 sq. ft. on golf course. Lots of amenities. $206,900. 694-6791. Open house Sundays 2- 4

4503 LA SALLE- New Government Listing. 3 bedroom, 2 baths. Great Buy! Only $62,000. Tadlock Realtors- 580-4663.

2804 MARMON. MUST See! Beautiful 5 bedroom, 3 1/2 bath, 3 living (formal, family, playroom), workshop/ storage shed, updated tile, paint, and carpet. New roof (2000), new water heater (August 2001), wood shutters, large kitchen with island and breakfast bar, double oven, spacious laundry room, lots of storage in house, 3,800 square feet. $149,900. Call for appointment 520-5066.

GREAT RATES. Dominion Mortgage has the best programs available for all types of credit. 580-8083.

$500 DOWNPAYMENT!! 3513 Travis, 3/2, $45,900; 2802 Andover, $139,900; 4604 Kiowa, 2/1 $39,900; Latest carpet, tile, paint! UP Group, 684-7788.

1ST TIME HOMEBUYERS
Free updated list of FHA-VA, MLS-HUD Homes- All Areas - All Prices View @ realtor.com
AMERICAN REALTY
712 W. Michigan
Call 520-7577

PRICE REDUCED! Three bedroom, 1 1/2 bath, 112 Club Drive. $66,000. 915-561-8009 or 806-795-5442.

3507 CIMMARON- THREE bedroom, two bath, two car garage, two fireplaces (one in large kitchen), two living areas, 1,970 sq. ft., large master bedroom, sprinkler system, mature trees, RV parking, storage building. Lee District. $75,000. Call (940)767-7909 for appointment to see.

FORECLOSED PROPERTY for sale by lender- Three bedrooms, three baths, two living areas for over 2,900 SQ. FT. May 2000 appraisal- $135,000. Sold as is for $112,500 with financing available. 2407 Seaboard. Call agent, Gary Gool, 683-8774, 522-1030.

RE/MAX of Midland 682-6820

2 BEDROOM, 1 Bath, carport, brick, large yard, Travis/ Goddard/ MHS, $25,000 as is negotiable. 556-0733/ 520-4564.

We Love Veterans "0 Down" Call today for information Key Homes 520-9848

MORTGAGE WATCH! 15 year fixed, 6 3/8%; 30 Year, 6 3/4% Primesource Mortgage. 563-4663.

725 Condo/Townhouses

PRICE REDUCED, fresh paint, new flooring, secured courtyard, irresistible. #19 Town Plaza. 689-4772.

CHANDELLE CONDO- Two bedroom two bath, new carpet, new paint. Serious inquiries only! Call 520-3287 or 557-2364.

730 Suburban Property

NO DOWN PAYMENT required with approved credit when built on your land! We build a 70% complete home starting at $24.50 per sq. ft. You complete the rest and save big $$$$. Call Bassett Construction, Inc. 563-0950, 24 hours.

Call Today! 682-6222

POSSIBLE OWNER financing- Income Producing Property- Horse Lovers Dream! Approximately 4 acres, with two homes- Primary home; (1480 square feet,) newly renovated; including new roof, new paint inside and out, new carpet, insulated windows/ walls and ceiling, central heat and air. Three bedrooms, two living areas, one bathroom and one carport. Home recently treated for termites. Second home is a double wide mobile home, (1500 square feet.) with central heat and air. Also on this property is an eight stall, steel horse barn, (1800 square feet.) with three pastures and a lighted roping arena -plus an eight foot by forty foot, travel trailer. There are two large steel shop buildings, (3900 square feet.) two small storage buildings and three water wells, one with well house. Located 1/2 mile South of I-20 and West of Cottonflat Road. Asking $139,000. For an appointment please call 682-6739 or 663-7283.

NEW TODAY

GISD- $1,650 move in, 30 year FHA, 7% APR $472/ monthly. Seller pays $3,000 of Buyers closing. 3/ 2/ 2, 2 living, 1,700 sq. ft. $51,500. Lisa Buescher, Dene Kelly Realtors. 697-0500.

740 Out of Town Property

LAKE GRANBURY- State waterfront, gated community, Ft. Worth side of lake, central water, electricity. (817)939-0003.

750 Lots & Acreage

HISTORIC SALADO CREEKFRONT BEAUTY $71,900
Beauty! $71,900. Beautiful 2.93 acre creekfront with huge oaks & native pecan trees. Private owners park, paved roads, quality restrictions, more. For more info, call now! 1-888-973-5263, extension 235.

OWNER FINANCE Greenwood School Area. Approximately 78 acres. 5 irrigation wells, 6 miles from city. Reduced to $1,800/ acre. Koonce Real Estate. 915-947-8217.

MOBILE HOME lots for sale. $6,000 or $10,000 694-5088 or 694-3663.

HISTORIC SALADO
5.3 ACRES $52,900
Great Views, Huge Oak Trees, Private Park, Paved Roads, Phone, Quality Deed Restrictions. Excellent Financing! Call Now! 254-947-5901, Extension 234

760 Farms & Ranches

NEW TODAY

4,800 ACRES Northeast of Rankin, wildlife, $75 Per acre. 320 or 160 Acres South of San Angelo, Liveoaks, wildlife, $525 Per acre. Call 915-650-9794 or 915-853-3085 or 915-853-2511.

3760 ACRES
Native & Improved grasses. Outstanding Cattle Handling Facilities. Abundant wildlife & waterfowl. Management available. 65 miles SE of Dallas.
1-800-877-5263

2 HOURS EAST: 204 acres 10% down $495/ acre. 500- 1,068 acres, financing $350/ acre. others! 915-636-4493/ kemperrealestate.net

SONORA 101 ACRES, deer, turkey, hogs, water, secluded, $450/ acre, $2,500 down, $444/ month, owner financing 830-257-2122.

GRASS LEASE- North Reagan County, 7.5 sections. Cattle only! Good water. 915-667-3578.

770 Resort Property

LAKE L.B.J.-- KINGSLAND. Large, beautifully remodeled 3 bedroom, 3.5 bath, 2 carport on 3 tree covered lots. Comes with waterfront tract with dock and double boat lifts. Priced for quick sale by owner at $195,000. Better hurry! (915)388-2880.

NEW TODAY

ALTO VILLAGE, by owner. 3 bedroom, 1,900 square feet, Full Golf, Deer Park, $239,000, (505)-336-4945.

PERMIAN BASIN'S Gallery of Homes

4610 NCR 1130 - GREENWOOD SCHOOL DISTRICT!
3 acres with 1 bedroom apartment in rear. 2 living areas, 2 big bedrooms & 2.5 baths OR 1 living area & 3 bedrooms. Great kitchen with dining area & built-in desk. Covered back patio. Must see $69,900. Call **BILL LANIER @ 682-1144.**

REAL ESTATE ONE **682-1111**

106 CLUB - FOR SALE OR LEASE/PURCHASE
3 bedrooms, 2 baths. Big open living area with fireplace. Sequestered master bedroom. Enclosed sunroom and formal dining. Wonderful wood deck. Hardwood floors. Close to downtown. $74,900. Call **BILL LANIER @ 682-1144.**

REAL ESTATE ONE **682-1111**

600 LIDDON #73 - SUTTON PLACE TOWNHOMES!
Beautiful townhome with 2 big bedrooms, 1 1/2 baths and big closets. Big living area with fireplace. Dining with breakfast bar. New covered patio area. Covered parking just a step away. Lots of new. $40,000. Call **BILL LANIER @ 682-1144.**

REAL ESTATE ONE **682-1111**

3111 SEABOARD
MaMar Beauty! Corner lot with lots of curb appeal, and breathtaking yard and trees. Exceptionally well cared for 4 bedrooms, 3 baths, 2 living areas, and 2 car garage. Kitchen & master bath have been recently updated. Lots of storage, spacious floor plan and loads of tile. Check this one out! Only $175,000. Call **RC (SKEET) DOSS @ 682-1111.**

REAL ESTATE ONE **682-1111**

5719 HILLCREST
Look what's new in Grasslands! This one has it all, space, location, curb appeal and loads of extras. This 5BR/4BA/3LV/4C-Garage home features: study off master suite, game room, formal dining, ceramic tile, skylights, high ceilings, and breakfast bar. Nice neutral colors, light and bright with wide expanses of windows and lush landscaping. Don't miss this fabulous beauty. Call **RC (SKEET) DOSS.**

REAL ESTATE ONE **682-1111**

2400 KESWICK
Just listed, in Plantation Hills. Spacious floor plan with 3 bedrooms, 2 baths, 2 living areas, two-car garage, covered patio and fireplace. Nice and neat with lots of new tile and great location, close to shopping without the traffic noise. Call RC **SKEET DOSS @ 682-1111** to see this cute "Home Sweet Home!"

REAL ESTATE ONE **682-1111**

4701 AZALEA CT. - $157,000
This new listing in Briarwood has a very neat and open floorplan, large kitchen/dining area, sequestered master bedroom, formal dining area, bookcases and lots of tile and three seperate yards, this one is immaculate!. Call **Jessica @ 689-7700.**

PRUDENTIAL **689-7700**

For More Information on the "Gallery of Homes" Please Call Brandi Merrell at 687-8820 or Jerry Reese at 687-8884.

Give the Midland Reporter-Telegram
A gift that can be opened every day of the year!

A subscription to the Midland Reporter-Telegram is the perfect gift for everyone on your list.

With news, sports, lifestyles, money-saving ads and coupons, a holiday gift subscription offers something for everyone. Best of all, unlike a fruitcake, it's one gift that's guaranteed to be enjoyed for months to come!!

Midland Reporter-Telegram gift subscription delivery begins on Tuesday, December 25.

To order your gift subscription, complete and return the coupon below. We'll send a gift card to the recipient in your name. For even faster credit card service, call 688-2700 or 1-800-542-3952.

Avoid holiday shopping hassles and order your Midland Reporter-Telegram gift subscription today!

Return Completed Form With Payment to: Midland Reporter-Telegram * Circulation Department, Attn: Holiday Gift * P.O. Box 1650, Midland, TX 79702

Gift Subscription Type — **Midland Reporter-Telegram**

	13 Weeks	26 Weeks	52 Weeks
❑ 7 Day Service	$34.50	$66.00	$126.00
❑ Fri., Sat., Sun.	$28.50	$57.00	$114.00

Payment Information
❑ Total Amount of order $_____
❑ Check, money order to Midland Reporter-Telegram enclosed; or
Charge to my credit card: ❑ ❑ ❑ ❑
❑ One time (Or) ❑ This period & automatically on future monthly renewals.

CARD NO. EXP. DATE

CARDHOLDER'S SIGNATURE

DELIVER TO:
NAME
ADDRESS
TOWN STATE ZIP DAYTIME PHONE NO.

GIVEN BY:
NAME
ADDRESS
TOWN STATE ZIP DAYTIME PHONE NO.

GIFT CARD: ❑ SEND BLANK GIFT CARD TO GIVER ❑ SEND GIFT CARD TO RECIPIENT AND SIGN:

Orders with payment must be received by Dec. 14, 2001 to have deliveries start December 25! For faster credit card orders call Customer Service at 915/688-2700 or 1-800-542-3952 and mention this ad. For multiple gift subscriptions, attach a separate sheet of paper. Special price only valid within the Midland Reporter-Telegram delivery area. Mail subscriptions slightly higher; call for prices. * The publisher reserves the right to change rates during the term of the subscription upon 28 days notice. This notice may be by mail to the subscriber, by notice contained in the newspaper itself or otherwise.