THE SNYDER DAILY NEWS

VOL. 9, NO. 24 — SNYDER, TEXAS, WEDNESDAY, MAY 28, 1958 — TWELVE PAGES—PRICE 5c

BOARD HIRES SCHOOL SUPERINTENDENT—Members of the Snyder school board are pictured above with the new superintendent of schools. He is T. E. McCollum, 51, fourth person from right above, who has been superintendent of McAllen schools for the past 11 years. Pictured from left are: Ross Hemphill, Gene Best, J. W. Phillips, Max West, McCollum, E. H. (Ab) Williamson, Dr. Wilton N. Jones, and Clyde Godwin. All except McCollum are members of the school board. (Lee Watson photograph)

T. E. McCollum Appointed Superintendent Of Schools

T. E. McCollum, 51 superintendent of schools at McAllen, Tex., for the past 11 years was appointed superintendent of Snyder schools by the school board at 1:30 o'clock today.

McCollum will come to Snyder and begin his duties June 15, and his salary will begin on July 1, Max West, president of the board said.

The appointment was by unanimous vote of the entire school board, on a motion made by Dr. Wilton Jones seconded by J. W. Phillips.

A native of Estelline, Tex., McCollum attended public schools there and at Canadian, Tex., where he was graduated from high school. He received a bachelor's degree from Hardin-Simmons University in 1928, and a master's degree in educational administration from Texas Technological College in 1941. He has done work toward the degree of doctor of education at Texas University.

He is a former coach, as well as experienced school administrator.

He was princpial of the Levelland High School from 1940 to 1942; superintendent of schools at Levelland from July 1942 to July 1944, and superintendent of schools at Brownfield from July 1944 to July 1947.

He went to McAllen as superintendent of schools in 1947 where he has been since.

He is married to the former Miss Marcene Gooch of Winters, Tex., and he McCollums have two children. A daughter is in college, and a son in the armed service.

McAllen is a town of approximately 32,000 persons, and the school system there has approximately 7,000 pupils.

McCollum's salary here will be $13,500 per year.

The school board also voted to rescind its action of Monday night in awarding contract to Pete Nachlinger for installation of an irrigation system at the high school and gave the contract to Tucker Construction Co. for a price of $18,500. Nachlinger's bid had been $17,888, but he did not submit the required bonds as requested yesterday.

Contract was awarded to Boss Electric Co. for improvement of the lighting system at the high school baseball field for a price of $1,095.

Vanguard Has 4th Fizzle; Moon Falls

By BEN FUNK

CAPE CANAVERAL, Fla. (AP) —The second of the Navy's basketball-sized satellites wound up today like the first—at the bottom of the Atlantic Ocean.

Fired aloft shortly before midnight by the Vanguard rocket, the 20-inch ball flew 2,000 miles out into space, then plunged back to earth.

Five hours of baffling silence followed the launching before Dr. John P. Hagen, director of Project Vanguard, announced that the 21½-pound sphere did not go into orbit.

The engines of the three-stage Vanguard all fired as expected, Hagen said.

But the satellite was not boosted into a horizontal direction necessary to place it in orbit. Instead, it flew out in a wide arc, then fell back into the earth's atmosphere.

It was the fourth failure in five tries since the Vanguard rocket first was fired as a complete three-stage vehicle.

The first Vanguard exploded four feet off its launching pad.

The second blew apart 20,000 feet off the ground. The third launched Vanguard I, the 3½-pound satellite now in orbit. The fourth fell into the sea.

Second Strike Of Prisoners Ended

By JIM BOWMAN

WELDON, Tex. (AP)—A second strike of prisoners at Eastham prison farm ended suddenly today when 242 convicts picked up their tools and returned to work.

The first strikes which erupted at 1:30 p.m. yesterday, broke up about dawn when the 232 strikers, after a sleepless night, returned to the fields.

The second strike was by convicts of Latin-American descent. Yesterday's outbreak was by white prisoners who were not of Latin-American extraction.

The second strike ended at 9:45 a.m. after an hour and three quarters.

Jack Heard, assistant prison director for security, said the second group gave no reason for their strike.

The 232 who struck at 1:30 p.m. yesterday, also gave no reason for their sitdown, except for vague references to dissatisfaction with prison food. The first strikers were not of Latin-American extraction.

The original strikers, hungry, thirsty and virtually sleepless, sullenly returned to work about dawn.

Prison general manager O. B. Ellis lectured the first strikers for 10 minutes, saying: "You eat better than three-fourths of the people of Texas."

Newsmen who have repeatedly gone through food lines at the prisons and its farms universally praise the quality and quantity of prison food—most of it raised on the extensive Texas prison farm system.

Ike Believes Recession Is Nearly Over

WASHINGTON (AP) — Eisenhower said today he believes the recession has largely spent itself.

America is weathering it well, he told a news conference at which he explained his stand against tax cuts.

Eisenhower said the current economic situation does not warrant any reductions that could create further deficit spending.

Though he said he thinks the recession has largely spent its force, the President declined to predict when there will be a business upturn and full employment again. He said he is no prophet.

The first question to Eisenhower was a request that he explain why he came out earlier this week against any general tax cut—any, as the reporter put it, anti-recession reduction.

Bristling a bit, Eisenhower said it looked to him as though the newsman was asking a loaded question. The President said he is not sure that any tax cut could be pictured as an anti-recession move.

As he has done many times in the past, the President said the tax situation has been a matter for careful and intense study. And, he went on, he finally decided that as of now the economic situation does not warrant any reductions beyond already proposed relief for small business.

Eisenhower also dealt with these other matters:

FRANCE—At the outset of the conference the President said the situations in crisis ridden France and Lebanon are too delicate for him to discuss, so he was asking that those matters be, as he put it, taken off the question list.

In response to a question later he did say he happens to be one of those people who liked Gen. Charles de Gaulle when he knew him during and after World War II.

A reporter asked if Eisenhower could give his personal opinion of De Gaulle without reference to the political situation in France. Eisenhower replied that he happens to be one of those people who like De Gaulle. He said he and the French general have had long and friendly relations.

WAGES-PRICES — Eisenhower said he deplores any idea of the government attempting to control wages and prices in time of peace.

He renewed his appeal to business and labor leaders to keep wages and prices from spiraling dangerously.

Seniors Told Opportunities In Life Remain Plentiful

Opportunities for youth today are as great as ever in history, only the direction has changed, Snyder High School's 1958 graduates were told at their commencement exercises last night.

Dr. Arthur A. Smith, vice president of the First National Bank in Dallas, told the seniors that the present generation of adults has done nothing that cannot be improved upon.

In fact, he said, the adults of today leave many problems for future generations to solve.

"We did not learn our history very well, because we have made mistakes all over again," he declared.

He said the adults of today have failed to solve the greatest problem—human relations.

"We did not learn that it is as important to compute the stress and strain on human emotions as it is to measure the stress and strain on steel and wood," he declared.

Consequently, he said, the youth of today has unlimited opportunities to seek solutions to problems which the present generation of adults failed to find.

Education becomes more important every year, Dr. Smith said. "Muscle doesn't sell for much anymore," he reminded. However, he said knowledge is power and something to be sought out.

Dr. Smith expressed firm confidence in today's youth. Those who say that youth today is inferior to youth of earlier days have short memories, he declared.

In the salutatory address, Toni Best called special attention to the class motto: "Depart With Faith." She said that faith is a personal matter, and as a result of it the senior class of 1958 was leaving with confidence.

Larry Williams, the valedictorian challenged his classmates to find places in life where there is a need for service. Those who fail to do their best in life not only let others down, but themselves as well, he declared.

T. D. Wiman, high school principal, who has been absent from his office for several months due to ill health, spoke briefly. The seniors gave him a standing ovation when he appeared to offer them contragulatory greetings. Wiman expressed appreciation to students, teachers, administrators, the board of education and Snyder citizens for courtesies shown him during his illness.

Special music for the commencement was presented by the high school girls chorus, under direction of Robert Clinton.

Scholarships and awards were presented by C. D. Henry, assistant principal.

The presentations were climaxed by announcement of winners of the National Arion Awards for outstanding music students. Wilda Ruth Livingston was the Arion Award winner for band, while Beth Wiman won the Arion Award for the choir.

Scholarships, which had not previously been announced, went to Bill Crowell, Lynda Miller and Oma Ivison. Crowell's scholarship was awarded by the Adcock Sunday School Class of the First Methodist Church. Miss Miller was awarded the Beta Kappa Gamma scholarship, and Miss Ivison received a business college scholarship.

Dr. Smith was introduced by M. E. Stanfield, acting superintendent of schools. Diplomas were awarded by Max West, president of the board of education.

Ronnie Pitner, president of the senior class, led the invocation, and Gary Vice, the class vice-president, the benediction.

De Gaulle Speeding To Conference With Coty

PARIS (AP)—Gen. Charles de Gaulle sped to Paris today after being called by French President Rene Coty, reliable sources said.

At the same time 30,000 Frenchmen demonstrated in Paris against De Gaulle's return.

The word that De Gaulle was going to see the President normally would mean that he would be asked to form a new government.

The general, accompanied only by an aide, had driven out of the gates at his country home and headed toward Paris. There had been no announcement, however, of his destination or the purpose of the trip.

De Gaulle was expected at the President's palace at about 8:30 p.m. (2:30 p.m. EST.)

The call from Coty to De Gaulle came only minutes after the conclusion of a meeting between the President and leaders of three big political parties.

Socialist Guy Mollet, right-wing independent Antoine Pinay and Pierre-Henri Teitgen of the Catholic Popular Republican Movement had been closeted with the President for an hour and quarter.

Many political quarters feel Coty is left with no choice but to call in De Gaulle to ask him to form a new government.

The three French speaking political bigwigs had been called in by Coty presumably to get agreement on a successor to Premier Pierre Pflimlin, who resigned in the early morning hours at the height of the rebellion-induced political confusion in France.

De Gaulle announced Tuesday he had already started work to form a government. But he appeared to face formidable opposition in the National Assembly, which must approve his appointment to the premiership.

The National Assembly Tuesday night gave Pflimlin a thumping vote of approval on a constitutional reform bill, indicating that the deputies had no stomach for De Gaulle. Pflimlin quit because he lost some of his moderate supporters in the assembly.

The demonstration, with the crowds massed four blocks along the route was orderly but noisy. Communists, Socialist and Christian Trade Unionists had called for the demonstrations.

No police were in sight.

The police are controlled by Socialist Jules Moch, who gave tacit approval for the demonstration despite a government ban on all mass meetings.

Pflimlin said the defection of the independents had weakened the government at a crucial moment and he could not go on. The President refused to let him step aside until a new premier was ready to take over, seeking to avoid a power vacuum while France is threatened with civil strife.

Pflimlin accepted the compromise and Coty began talking with political leaders. The President said he hoped to be able to name a candidate to succeed Pflimlin by evening.

If Coty decided not to call De Gaulle, the best guess was that he would ask Socialist Guy Mollet to try to form a government. Mollet holds the postwar record for length of office as premier.

The outcome was hopefully awaited in Algiers, where the crisis was touched off May 13 by a military-civilian seizure of power in defiance of Paris. The junta ruling Algeria and since last Saturday Corsica has vowed to remain defiant until De Gaulle takes over.

Some 50,000 persons, the largest crowd since the insurgent movement began, demonstrated Tuesday night in Algiers demanding De Gaulle as a strongman leader of France.

Paris remained quiet but was tense with rumors that the paratroopers who sparked the Algeria uprising might move to install De Gaulle by force. But the drama in the Assembly and Coty's Elysee Palace produced no visible effect on the capital's normal life.

Unknowns Of Latest Wars Come Home

By ELTON C. FAY AND ED CREAGH

WASHINGTON (AP)—The Unknowns of America's latest wars came home today in immortal glory.

The bodies of the nameless ones of World War II and Korea were borne in ceremony from the destroyer which brought them home, to the Capitol where they will lie in state until the final honors of Memorial Day.

Vice President Nixon and other dignitaries stood at reverent attention as the flag-draped coffins were placed side by side in the vast rotunda of the Capitol.

The public was welcome to file by the bronze caskets and hundreds of spectators were on hand when they were carried up the steps in the morning sunshine.

A composite guard of honor from the Army, Navy and Air Force escorted the black hearses in the slow funeral procession from the naval gun factory.

The caskets occupied the place of honor in the Capitol where World War I Gen. John J. Pershing and many another dignitary, as the Unknown Soldier of World War I, have lain in state.

The bodies were borne shaore from the destroyer Blandy to the booming of a 21-gun salute. Military officials headed by Secretary of Defense Neil McElroy stood rigid in silence.

In the rotunda, surrounded by statues of famous Americans of the past, both Nixon and Speaker of the House Sam Rayburn placed wreaths on the coffins.

President Eisenhower will take part in burial ceremonies Friday at Arlington National Cemetery.

The Korean Unknown was carried up the Capitol steps first. The World War II veteran's casket followed.

As the last casket was carried inside, policeman atop the cupola above the steps lowered the flag to half staff.

Code Set On Tire Labels

WASHINGTON (AP)—The Federal Trade Commission today proclaimed a 12-point code for ethical advertising and labeling of automobile tires. It was the first set of guides of this type ever laid down by the commission.

In general terms, the code bars deceptive advertising and use of meaningless labels and requires full disclosure of tire grades and full disclosure of tire grades and actual selling prices.

The code becomes effective Aug. 27. It puts the tire industry on notice that FTC considers certain practices illegal and will be prepared to initiate a formal complaint if the guides are ignored.

House Passes Alaska Bill

WASHINGTON (AP) — The House today voted to make Alaska the 49th state.

It was the second time the House has passed the Alaska bill—the last time was in 1950—and switched the battle scene to the Senate where the outcome is problematical.

Before the final vote, the House twice refused to send the bill back to its Insular Affairs Committee.

The second motion to recommit the bill was beaten 201-172. An earlier one lost 199-174.

Heuss Leaves For Visit To America

BONN, Germany (AP) — West German President Theodor Heuss left by plane today for the first visit to America by a German chief of state.

The 74-year-old President will visit Canada and the United States. He arrives in Washington June 4.

High Winds Lash Southeast Scurry

High winds or possibly a small tornado damaged at least one residence and blew a barn down southeast of Hermleigh near Pyron last night.

A half-mile string of REA electric line poles and wires was blown down, a mile and a half southwest of Pyron.

A window was blown out of the residence of Mrs. B. S. Harmon, who lives five miles southeast of Hermleigh and two miles north of Inadale. The wind blew a partition wall between the Harmon living room and kitchen down, blew all fences and the barn down.

No one was reported injured by the wind storm.

There were reports that another house in the same area was damaged by high winds.

Lightning struck a utility pole at the J. B. Early Jr., Conoco Station, Avenue I and Twenty-fifth Street, and set fire to the pole. City firemen put the fire out.

During the erratic weather last night Snyder received .24 inch of rainfall, light showers fell northeast of Snyder, a very light shower fell at the Ezell-Key grain elevator southeast of town, and a shower fell at Fluvanna.

All the rain fall was highly localized.

At the Snyder pump station on Lake J. B. Thomas .1 inch of rain was recorded, and at the Big Spring-Odessa pump station .4 inch was reported.

No rise in the elevation of the lake was recorded, however. The lake surface now stands at 2,257.09 feet above sea level. The service spillway level is 2,258 feet.

Snyder area residents sweltered in the year's hottest weather yesterday when the mercury rose to 105 degrees shortly before the wind, dust and rains came.

★ ★ ★ ★ ★ ★

Storms Move Into Northeast Texas

By The Associated Press

A small tornado dipped into Atlanta, in the northeast corner of Texas, and brilliant electrical storms poured heavy rains on that sector Wednesday.

There was minor property damage but no injuries in Atlanta and Marshall. Lightning hits contributed to the loss.

The disturbances occurred as thunderstorms rumbled through steamy North Texas skies in a followup to destructive winds Tuesday evening around Haskell in Northwest Texas.

The twister swooped into the northeast part of Atlanta about 7 a.m. It whipped a two-car corrugated metal garage into the air from the home of Mrs. Nora Lewis and hurlit 3 yards, demolishing the structure.

About 1½ inches of rain fell at Atlanta and nearly 2 inches deluged Marshall where three small fires were attributed to lighting hits. High water temporarily blocked a railroad underpass in Marshall.

Around Haskell, winds estimated at 75 to 80 m.p.h. and driving rain vented much of their fury on crops and warehouses.

Andy Wilfong, who farms about 100 acres east of Haskell, told County Agent Frank Martin that his wheat crop was wiped out by the storm.

John Robison, who lives east of Weinert in Haskell County, said he lost 75 or 80 per cent of his wheat.

Manager Mart Clifton estimated damage to a cotton warehouse owned by the Central West Texas Warehouse Co. of Fort Worth at $35,000. It was scattered over several blocks.

Roof and walls of another warehouse collapsed.

About 3,700 bales of government cotton stored at Haskell were heavily damaged by water.

A warehouse belonging to the Kennedy Lumber Co. was unroofed and the walls partly blown away. Stocks of building materials also were damaged.

The storm brought minor damage all over Haskell, which has a population of about 4,000. Three unoccupied cabins were unroofed at a tourist court on the north edge of town.

A 66,000-volt electric line between Haskell and Munday was blown down, disrupting power between 6:05 p.m. and 6:30 p.m.

A bumper grain crop of wheat and oats around Haskell was feared to have suffered extensive damage. There was no estimate of loss.

More Hot Weather Due In West Texas

DALLAS (AP) — The Weather Bureau issued today this 5-day outlook for May 28-June 2:

East and Central Texas: Temperatures about normal in coastal sections, 3-5 degrees above elsewhere; minor daily changes; precipitation mainly light in widely scattered thundershowers.

West Texas: Temperatures 4-7 degrees above normal; minor daily changes; precipitation light or none with a few widely scattered thunderstorms.

WEATHER

SNYDER TEMPERATURES, High 3 yesterday, 105 degrees; low, 64 degrees; reading at 7:30 a.m. today, 69 degrees; precipitation, .24.

East Texas: Widely scattered showers and thundershowers north portion and partly cloudy with isolated afternoon thundershowers through Thursday; no important temperature changes.

South Central Texas: Partly cloudy and warm through Thursday with widely scattered afternoon thundershowers.

North Central and West Texas: Partly cloudy with widely scattered showers and thunderstorms through Thursday; no important temperature changes.

Panel Calls For Speedup In Missile, Anti-Sub Program

By WILLIAM F. ARBOGAST

WASHINGTON (AP) — The House Appropriations Committee foday ordered a speedup in missile and antisubmarine warfare programs. It did so in recommending $38,310,561,000 in new cash for defense in the coming fiscal year.

Approving $113,614,000 more than the Defense Department had asked, the committee voted against administration plans to reduce the strength of the National Guard, the Army Reserves and the Marine Corps. It also provided funds for nine new missile-launching nuclear submarines instead of the five proposed by President Eisenhower.

The committee allotted $2,732,985,000 for research and development, including 510 million dollars for space research.

All the recommendations are subject to House action next week.

Here are the amounts the committee recommended, for the fiscal years starting next July 1, for the office of the secretary, interservice activities, Army, Navy and Air Force, compared with funds appropriated this year:

Office	$536,050,000	$16,350,000
Service	796,900,000	682,375,000
Army	8,017,626,000	7,364,550,000
Navy	11,042,210,000	10,216,355,000
Air	17,317,755,000	16,320,220,000

Eisenhower asked a big increase in funds for the office of the secretary of defense, with the bulk of the request earmarked for the new Advanced Research Projects Agency.

The committee voted to authorize the Army to use 425 million dollars of its stock fund money for regular aetitities, and the Navy to use 160 millions from a similar fund. Stock funds are revolving accounts built up from sales of uniforms and miscellaneous supplies and equipment.

The new cash, if finally approved by Congress, will give the Defense Department $47,805,000,000 to obligate during the coming year, counting an estimated carryover of about 7½ billion dollars from current year appropriations. The department plans to spend about 40½ billions during the 12 months.

In a report written by Rep. George Mahon (D-Tex), the committee said its action would maintain Marine Corps strength at 200,000 men at the year's end, National Guard strength at 400,000 and reserve strength at 300,000. This is 25,000 more Marines, 40,000 more Guardsmen, and 30,000 more reservists than Eisenhower had proposed.

Good TV Drama Is Scarce, But Alive

By CHARLES MERCER

NEW YORK (AP)—"Television drama isn't dead," says David Susskind. "Just bad television drama is dead."

Susskind, a TV producer of boundless energy, has absolute faith in the magic and power of live, adult drama. He'll be even more active as the head of Talent Associates, Ltd., next season.

On June 12 he'll present the last of this season's 90-minute "Show of the Month" CBS-TV series, Carson McCuller's "A Member of the Wedding," a Broadway hit.

Next season Talent Asociates will produce seven live dramas for "Show of the Month." It also will offer at least nine special programs, including "The Swiss Family Robinson" and "Little Women." 26 live "Circle Theater" productions, and it has two live series up for option.

Since Talent Associates took over "Kraft Theater" several weeks ago, that drama series has had new life with such outstanding prodictions as the two-part "All the King's Men." Yet "Kraft Theater" is leaving television in September. So are "Studio One" and "Climax." "Matinee Theater dies next month.

Susskind believes there are three reasons for the decline of live drama:

1. "The hour shows on the air have slipped badly in quality and excitement. For a long time they've been going down hill in scripts and production and the public is becoming relatively bored with them."

2. "We're in an economic recession. Because a live drama series carries a big price tag, advertisers are looking for cheaper shows."

3. "Television has become psychotically conformist. When a trend begins, the boys leave their psychiatrists' couches and rush about, following the trend to westerns or quiz series or a private eye series or whatever it may be."

Susskind feels, however, that "A first-rate drama still is the best sales medium for an advertiser. It puts over a message. A sponsor who stakes out new grounds on television stakes out new customers for his product. Distinctive programming always gets good results."

Original drama on the home screen began to decline about 1955, Susskind believes, when writers, directors and producers who had given the medium great vitality for a few years began turning to the theater and the movies. . . ."

End Adv. PMs Wed. May 28

PUBLIC RECORDS

WARRANTY DEEDS RECORDED:

Mr. and Mrs. Fred C. Cullum to Mr. and Mrs. Dale F. Clemmer, lot 16, block 4, Park Place Addition, except minerals.

Vernon F. Neuhaus to Snyder National Bank, lot 4, block 2, original Townsite of Snyder.

Mr. and Mrs. Glenn Atterbury to Mr. and Mrs. Wayne H. Key, lot 8, block K, Towle Place addition, except minerals.

Mr. and Mrs. John J. Buchanan, to Mr. and Mrs. C. D. Jones, 12.1 acres of land in section 484, block 97, H&TC RR Survey, one acre of land in section 485, block 97, H&TC RR Surtey, one acre of land in the southeast corner of section 485, block 97, H&TC RR survey, and one acre of land in section 485, block 97, H&TC RR survey, except minerals.

NEW VEHICLES REGISTERED:

Ralph Johnston, 2107 Twenty-first Street, 1958 Buick from Canyon Buick-Pontiac Co. Sacroc Unit Manager, Box 481, Snyder, three 1958 Fords from Wilson Motor Co.

Mrs. S. L. Terry, 3604 Avenue V, 1958 Oldsmobile four-door from Eiland Motor co.

Mrs. E. A. Brooks, 1958 Cardinalhouse trailer, from Mike Hammer Mobile Homes, Abilene.

COUNTY COURT CRIMINAL DOCKET:

A. G. Tatum, charged with swindle by worthless check, case dismissed.

132ND DISTRICT COURT CIVIL MINUTES

Joe F. Gelnar vs. Floyd G. Upton, suit dismissed.

Louis Newby vs. W. W. Grief, suit dismissed with prejudice.

Supplies To Corsica

MARSEILLE, France (AP)—A plane loaded with milk and medicine took off for Corsica today. The French Mediterranean island has been largely cut off from supplies in continental France since supporters of the Algiers insurgents seized power there last Saturday. But supplies have been sent from Algeria.

KSNY RADIO LOG

1450 kc
MUTUAL BROADCASTING SYSTEM

WEDNESDAY EVENING

6:00—Fulton Lewis, Jr.
6:15—Texaco Local
6:30—Frontier Bonanza
6:30—News
6:35—Dinner Date
7:00—News
7:05—Mystery
7:30—Sports Feature
7:35—Star of Today
7:45—Date 'til Eight
8:00—News
8:05—Sportscast
8:15—Rhythm at Random
8:30—News
8:35—Rhythm at Random
9:00—News
9:30—Rhythm at Random
9:30—News
9:35—Music for Dreaming
10:00—News
10:15—Night Watch
10:55—News
11:00—Sign Off

THURSDAY MORNING

6:00—Sign On
6:00—Musical Clock
6:35—Musical Clock
7:00—News
7:05—Musical Clock
7:30—News
7:45—Time, Tunes & Temp.
8:00—According to the Record
8:05—Home News
8:15—Musical Bosquet
8:25—Five Minutes with the Master
8:30—News
8:35—Coffee Time
9:00—News
9:15—Morning Devotional
9:30—News
9:35—Morning Melodies
10:00—News
10:05—Morning Melodies
10:30—News
10:35—Morning Melodies
11:00—News
11:05—Piggly Wiggly Time
11:15—Guest Time
11:30—News
11:35—Guest Time
11:50—Greenstamp Jackpot

THURSDAY AFTERNOON

12:00—News
12:15—Luncheon Melodies
12:30—News
12:45—Variety Time
1:00—Game of the Day.
4:00—News
4:05—Texaco Texas News
4:10—Top Tunes
4:35—Top Tunes
5:05—Top Tunes
5:35—Buccaneer Twin Treasure Chest

TELEVISION LOG

WEDNESDAY PROGRAMS

KMID-TV Channel 2 — Midland

WEDNESDAY

5:30—Lone Ranger
5:45—NBC News
6:00—Sports News, Wthr.
6:30—Martin Kane
7:00—Kruger Theatre
8:00—Kraft Theatre
9:00—Sea Hunt
9:30—This is your Life
10:00—News
10:10—Jax Spts. Wth.
10:20—Late Show
12:00—Sign Off

THURSDAY

6:55—Morning Devotional
7:00—Today
9:00—Dough-Re-Mi
9:25—Treasure Hunt
10:00—The Price Is Right
10:30—Truth or Consequence
11:00—Tic Tac Dough
11:30—It Could Be You
12:00—News & Weather
12:15—Paris Precinct
12:45—Matinee Showcase
2:00—Matinee Theatre
3:00—Queen For A Day
3:45—Modern Romances
4:00—Comedy Time
4:30—Cartoon Clubhouse
5:00—Woody Woodpecker
5:30—Cartoon Clubhouse
5:45—NBC News
6:00—Sports
6:15—News
6:25—Weather
6:30—Patio Party
7:00—You Bet Your Life
7:30—Dragnet
8:00—People's Choice
8:30—Tenn. Ernie Ford
9:00—The Lux Show
9:30—Jane Wyman
10:00—News
10:10—Jax Sports & Wthr
10:15—Sports
10:20—Late Show
11:30—Sign Off

KCBD-TV Channel 11 — Lubbock

WEDNESDAY

5:30—Last of Mohicans
6:00—News, Spts. & Wthr
6:10—Weather
6:15—Here's Howell
6:30—Wagon Train
7:30—Father Knows Best
8:00—Wyatt Earp
8:30—Frank Sinatra
9:00—This Is Your Life
9:30—Lawrence Welk
10:30—News, Wthr., Sports
10:50—Movie

THURSDAY

7:00—Today
9:00—Dough-Re-Mi
9:30—Treasure Hunt
10:00—The Price Is Right
10:30—Truth or Con.
11:00—Tic Tac Dough
11:30—It Could Be You
12:00—Gene Autry
1:00—Top Plays of 1958
1:30—Kitty Foyle
2:00—Matinee
3:00—Queen For A Day
3:45—Matinee
5:30—Hospitality Time
6:00—News
6:10—Weather
6:15—Here's Howell
6:30—Cisco Kid
7:00—Groucho Marx
7:30—Dragnet
8:00—People's Choice
8:30—Tenn. Ernie Ford
9:00—Rosemary Clooney
9:30—Jane Wyman
10:00—Navy Log
10:30—News, Wthr. Spts.
10:50—Movie

CHANNEL 4-12-13

Station Programs Same—Except Where Channel Number Shown

WEDNESDAY

4:30—Lone Ranger
5:55—4—Local News
6:00—13—News, Wthr. F.
12—News, Wthr. F.
4—Corden Farm
6:15—Doug Edwards
6:30—13—Circus Boy
12—The Platypuses
4—Circus Boy
7:00—Leave It to Beaver
7:30—The Big Record
8:00—The Millionaire
8:30—I've Got A Secret
9:00—Armstrong Theater
10:00—13—Stories-Century
12—Playhouse
4—News - Wthr.
10:15—13 Stories-Century
12—O'Henry
4—Showcase
10:30—News, Wthr. & F.A.
10:30—4—Showcase
11:00—13—Showcase
12—Showcase
11:30—4—Sign Off
12:30—Sign Off

THURSDAY

7:00—Sign On
7:55—Texas News
8:00—Captain Kangaroo
8:45—Morning News
8:55—Local News
9:00—Garry Moore
9:30—How Do You Raise
10:00—Arthur Godfrey
10:30—Dotto
11:00—Love of Life
11:30—Search for Tomorrow
11:45—Liberace
12:15—13—Noon News
12—Man on Street
4—Noon News
12:25—13—Weather
12—Man on the St.
4—Weather
12:30—As The World Turns
1:00—Beat The Clock
1:30—House Party
2:00—The Big Payoff
2:30—The Verdict Is Yours
3:00—The Brighter Day
3:15—The Secret Storm
3:30—The Edge of Night
4:00—Young Fair
4:30—Looney Tunes
5:15—13—Woodpecker
12—Looney Tunes
4—W Woodpecker
5:45—Looney Tunes
5:55—4—Local News
6:00—13—News, Wthr. F.
12—News, Wthr. F.
4—Corden Farm
6:15—Doug Edwards
6:30—13—Whirley Birds
12—S. Francisco Beat
4—Sketch Book
7:00—13—Richard Diamond
7:00—12—Honey Mooners
4—Honey Mooners
7:30—Climax
8:30—Playhouse "90"
10:00—13—Wings
12—Wings
4—N. W.
10:15—13—Wings
12—Wings
4—Gray Ghost
10:30—13—N. W. Public A.
12—N. W. P. A.
4—Gray Ghost
11:30—Captain Wheelings
Sign Off

INSPECTS TROOPS—Wearing familiar beret and camouflaged battle dress, Gen. Jacques Massu, one of the prominent leaders of the military junta in Algeria, inspects a Moslem guard detachment in front of the government palace in Algiers. Massu has been one of the key figures to put Gen. Charles DeGaulle into power in France. (AP Wirephoto)

Improvements To School's Baseball Field Approved

The high school baseball field will be revamped to accomodate night-time play of the Teen-Age League this summer.

A unanimous vote of the Snyder school board in a special meeting at the Central Elementary School cafeteria at noon yesterday, was recorded in favor of revamping the ball field.

Fla "Skipper" Joyce, maintenance department supervisor for the school system, estimated that cost of additional lights to give the field a total of 88 lights, ground work, new light bulbs, and electricity for the ball games would cost the school about $1,571 for the 45 nights of ball games during the season.

Bids are to be taken from local electrical firms on purchase and installation of necessary additional lighting equipment.

The school board yesterday agreed to increase Pete Nachlinger's bid of $17,888 on installation of an irrigation system at the high school campus and baseball field by the amount of $118 to cover cost of a maintenance bond required by the school.

Nachlinger's bid would still be about $600 lower than the other lowest bid on the project.

Nachlinger was asked to post a 100 per cent performance bond on installation of two separate irrigation systems at the school, one on the high school campus and one on the high school baseball field, and a 10 per cent maintenance bond.

Monday night the board had accepted Nachlinger's low bid on the project and had secured tentative agreement that he would post a performance bond yesterday.

However, Nachlinger stated that he did not know it was necessary to post a maintenance bond, which cost him about $118, and asked for an increase in the bid price in that amount.

Fred Buford, member of the Dallas architectural firm of Buford & Fineburg, architects for the Snyder school system, presented plans for the new junior high school gymnasium and some other parts of the new building.

No action was required by the board at yesterday's meeting on Buford's plans, but each member took a copy of the plans for later study to either approve the plans as they are or to offer suggestions for alterations at a meeting of the board in June.

The board inspected the library in Central Elementary School and approved enlarging and remodeling it. The library was originally made by converting a regular class room to library use, and Herman Trigg, principal of the school, said it was too small for the needs of 550 pupils in the school.

It is to be doubled in size by removing a partition between the library and an adjoining classroom, will be remodeled, and will have new book shelves installed.

However, no classroom space will be sacrificed, because the audio-visual department of the school now uses a classroom across the hall from the library, and the visual education equipment will be moved to one end of the enlarged library.

The board voted to let T. E. Shellburn & Sons Donstruction Co. do the job for a bid price of $995.

Joyce had estimated that cost of the library remodeling and enlarging would cost more than $1,100 if done by the school maintenance department.

At the suggestion of Max West, president of the board, bids were called for purchase of a new medium-priced car with power steering, power brakes and air conditioner for use by the new superintendent of schools who will be hired soon by the school board. Automatic transmissions are standard equipment on such cars.

A used Oldsmobile car is to be traded in on the new car selected.

"We are going to have a new superintendent coming here in a few days, and I believe we should provide a new car for his use," West stated.

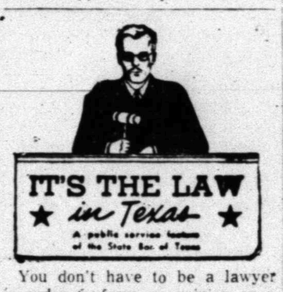

IT'S THE LAW in Texas

A public service feature of the State Bar of Texas

You don't have to be a lawyer in order to form an opinion on a legal subject. However, it is bad business for a layman to pass such an opinion on to others to guide their actions. He may cause them to suffer substantial losses.

Because of the vast intricacies of the law, a simple set of facts often gives rise to difficult legal problems. In spite of this, there are many persons who persist in passing out legal advice on all problems, pounding the table, quoting rules, and loudly expounding opinions. Beware of those persons, because their free opinions are usually worth what they cost, and often can be the unintended cause of harm to those who rely on them.

For example, George Jones owned a small drug store. He agreed to sell the store to Harry [illegible] at a time when he still owed $1,000 to various creditors for merchandise he had bought for the store. George and Harry were in the back room one night discussing who would pay these debts. George suggested that they talk to a lawyer.

Just then Wilbur Knowall came into the room, and heard the discussion. He assured them that there was no necessity to see a lawyer. He told George to keep the debts, "to avoid complications". As to telling George's creditors of the sale, Wilbur said that was unnecessary because George was still liable to pay them. George and Harry decided to follow Wilbur's advice.

Several weeks later, after Harry had taken over the store, a representative of one of George's creditors came in and demanded that Harry pay the debt that George had incurred. Harry refused, but went to see a lawyer to make certain. Harry was surprised to learn that he had failed to comply with a Texas Statute in buying the store without giving notice of the sale to George's creditors. He further learned that the sale was void as to them, and that he was liable for George's debts.

This is a commonplace example of the trouble you get into when toying with the law. Experienced lawyers often must spend many hours researching a problem before advising their clients as to the best course of action to follow. It is therefore hazardous to rely on the legal advice of well-meaning friends. As in the case of Harry White, that is often the beginning of many headaches.

(This column, based on Texas law, is written to inform — not to advise. No person should ever apply or interpret any law without the aid of an attorney who knows the facts, because the facts may change the application of the law.)

Daniel Raps DOT Group

FORT WORTH (AP) Gov. Price Daniel loosed a bitter attack on the Democrats of Texas today, saying he personally would lead the fight against it for precinct convention control.

Daniel called the DOT a splinter minority group, accused it of violating the law because of the name it used and charged the DOT with "political manipulation" as their only source of strength while "sowing the seeds of disunity."

In a speech to the Tarrant County Democratic Executive Committee, Daniel said:

"The DOT has as its announced goal the defeat of the State Democratic Executive Committee and the capture of control of the Democratic party of Texas.

THE SNYDER DAILY NEWS

Published Sunday, morning and each evening except Saturday by the Feather Printing and Publishing Co., Inc., at Snyder, Texas.

Entered as second-class matter at the Post Office at Snyder, Texas.

HERBERT FEATHER, Publisher.

SUBSCRIPTION RATES: By CARRIER in Snyder, 35 cents per week, $1.95 per month. By mail in Scurry and adjoining Counties, one year $9.95 Balance of Texas, one year $12.50. All other States $15.00.

MEMBER OF THE ASSOCIATED PRESS

The Associated Press is exclusively entitled to use for republication All news dispatches in this newspaper, also local news published herein. All rights reserved for republication of special dispatches.

Any erroneous reflection upon the character, standing, or reputation of any persoon, firm or corporation which may occur in the columns of THE SNYDER DAILY NEWS will be gladly corrected upon being brought to the attention of the management.

The publishers are not responsible for copy omissions, typographical errors or unintentional errors that may occur other than to correct it in the next issue after it is brought to their attention.

All unsolicited articles, manuscripts, letters and pictures sent to the Daily News are sent at the owner's risk and the Snyder Daily News expressly repudiates any liability or responsibility for their custody or return.

TRAIL DRIVE IN FIRST RUN!

LAST TIMES TONIGHT

Fraulein

ALSO—"THE PROUD ONES"

With Robert Ry[illegible]

Four Youths Sentenced In Slaying

NEW YORK (AP)—Four youths convicted in the gang killing of a 15-year-old polio cripple, today received sentences ranging up to a possible maximum of life imprisonment for two of them.

Terms of 20 years to life were ordered for Charles Horton, 18, a Negro, and Louis Alvarez, 17, a Puerto Rican, who were found guilty of second-degree murder.

Leroy Birth, 19, a Negro, was sentenced to 7½ to 15 years. Leoncio de Leon, 17, a native of the Dominican Republic, got 5 to 15 years. They were convicted on second - degree manslaughter counts.

Three other teen-age defendants were acquitted in the case, which grew out of a fatal attack on young Michael Farmer in a park.

Trial testimony depicted him as an innocent victim in feuding between two teen-age gangs.

In pronouncing sentence, General Sessions Judge Irwin D. Davidson said he felt a sense of frustration because the trial neither solved nor provided any answer to a major problem of the times.

USSR Delays Tito's Credit

BELGRADE, Yugoslavia (AP)—The Soviet Union put the economic squeeze on Yugoslavia today by postponing for five years a credit arrangement between the two countries.

The decision was announced by the official news agency Tanjug. It came as no surprise, since Yugoslav - Soviet relations have been deteriorating in recent weeks.

The Soviet Union in two agreements had promised economic credits to Yugoslavia amounting to 25 million dollars.

This amount was to be used for building an aluminum plant in Montenegro and other industrial projects. Only a small part of the credit was for cash loans and consumer goods.

Floor Sanders and Edgers For Rent

Barrow Furniture Co.

2112 25th Street Snyder, Texas

SNYDER THEATRES PRESENT TODAY:

PALACE—"WITNESS FOR THE PROSECUTION"
Mystery Drama
With Tyrone Power - Marlene Dietrich
Drama In CinemaScope

STARLITE—50c Per Carload
"MAN IN THE SHADOW"
Starring Jeff Chandler

SECOND FEATURE
"ELEPHANT WALK"
Drama In Technicolor
Starring Elizabeth Taylor

CANYON DRIVE-IN

Big Spring Highway Phone HI 3-7212

LAST TIMES TONIGHT

Feature No. 1

Feature No. 2

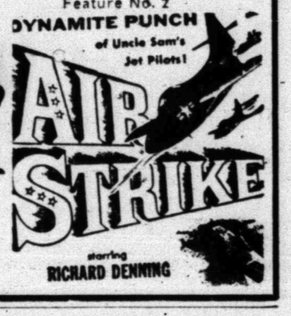

PLUS

Color Cartoon

For Classified, Dial HI 3-5486

"and God created woman"

. . . but the devil invented

Brigitte Bardot

Starts Thursday AT THE Trail Drive-In

NEW Syncroflow

Points the breeze where you please!

SYNCHRONIZED AIR FLOW CONTROL

another ALPINE AIR COOLER EXCLUSIVE!

Now you can "point" cool air exactly where wanted *instantly!* Merely move the Syncroflow pointer in each Flowtrol‡ grille section and all louvers move in unison—directing the air flow pattern to left, right, up, down, or to any angle in between to assure maximum comfort for everyone.

Make a date with your ALPINE dealer for a first-hand demonstration of this wonderful Imperial cooler exclusive—it's one of many years-ahead conveniences that make ALPINE coolers the stand-out line in the field!

Look for this emblem

"Where you see this emblem you can be sure of the finest in comfort cooling and dependable service."

ALPINE AIR COOLERS

‡Patented *Patent Pending

. . . see your ALPINE dealer today!

gers
Co.
, Texas
ES
:
ON"
N
3-7212
KE
486
e!
air
tly!
ter
all
air
r to
um
one.
NE
on-
rful
it's
ead
ake
the
ld!
ding
ay!

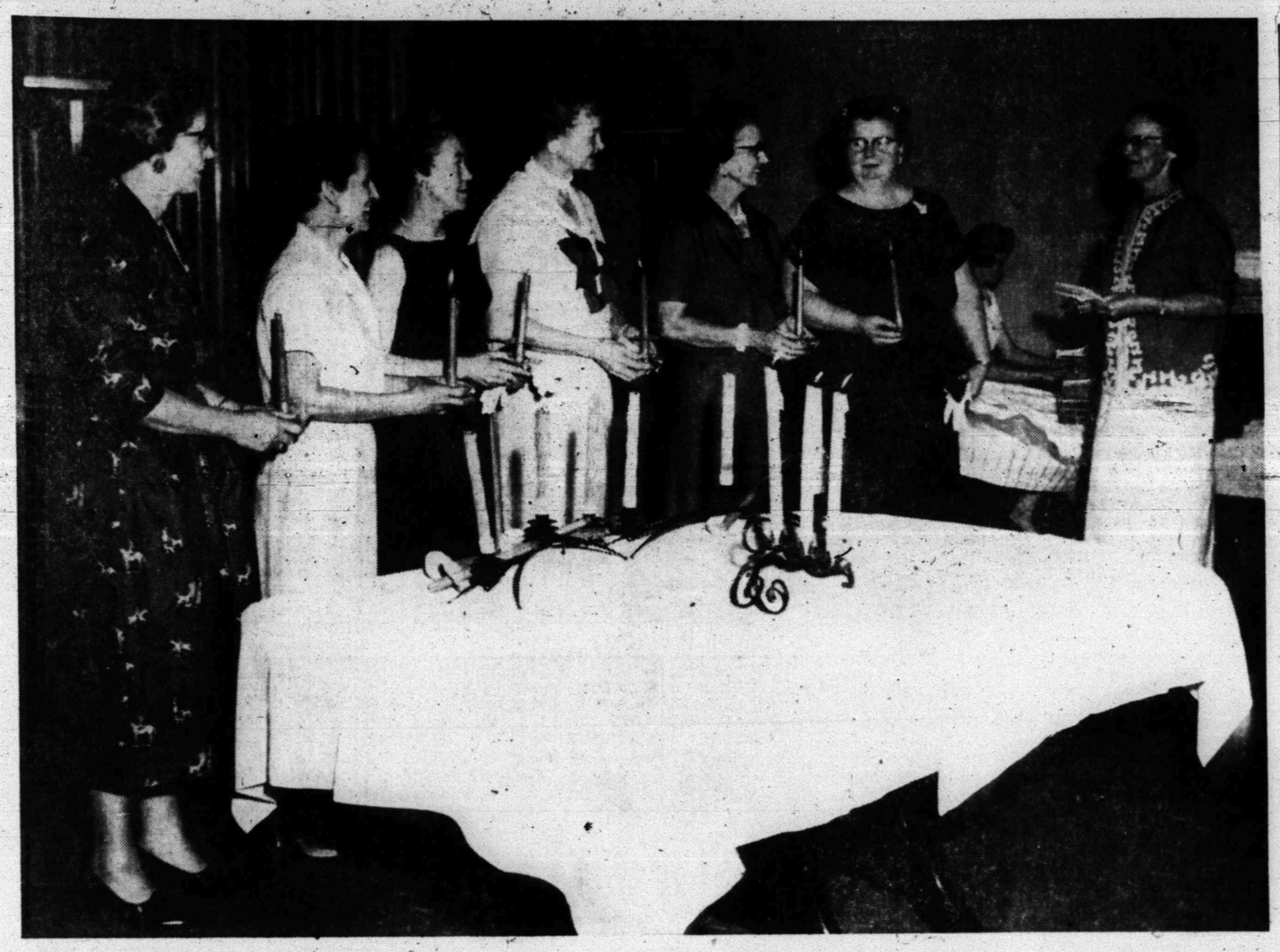

NEW OFFICERS of the Business and Professional Women's Club are pictured above as they were installed in a candlelight ceremony held at the Martha Ann Woman's Club Tuesday evening at 6 p.m. From left to right are: Mrs. Maurine Pilcher, Mrs. H. A. Johnson, Mrs. Verba Logan, Mrs. C. E. McGaw, Mrs. Dell Smith, Miss Doris Nesbit and the installing officers, Artie Mae Burket of Haskelt. (Lee Watson photograph)

WOMEN

WOMEN'S CALENDAR

FRIDAY

Ladies Duplicate Bridge, 9:30 a. m. at Country Club.

Tuesday Bridge Club will meet at the Martha Ann Clubhouse at 2:30 p.m. with Mrs. Joe Strayhorn, hostess.

Oatmeal cookies

Ingredients: 1½ cups sifted flour, ¾ teaspoon baking soda, ½ teaspoon salt, ¾ cup butter or margarine, 1½ cups firmly packed dark brown sugar, 1 teaspoon vanilla, 6 tablespoons buttermilk, 3 cups instant rolled oats.

Method: Sift together the flour, baking soda and salt. Melt butter mix with brown sugar and vanilla. Mix in buttermilk, then rolled oats. Drop level tablespoons of the mixture onto a buttered baking sheet, several inches apart. With wet palm, press flat and round edges with fingers. Bake in moderate (375 degrees) oven until lightly browned — 10 to 12 minutes. Remove with spatula to wire rack to cool. Store in tightly covered container. Makes about 4½ dozen cookies.

Cream sauce to be used with fish and vegetables has good flavor when you add a little minced onion during its preparation.

Cool Shoes For Summer Play

An army may travel on its stomach, but the army of youngsters charging out of school will be travelling on its feet — all summer long.

Since most children spend their vacations on the home front, they will be treading on hard ground and hot pavements. And if you don't want your offspring to be footsore by fall, make sure they have the proper shoes for play.

An important point to remember is that your children's feet are apt to grow faster during the summer — so don't wait for them to tell you their feet hurt. They won't. Stop in at your shoe store periodically and have their foot size checked.

Recommended for all-day foot comfort and health by foot specialists is a sturdy, laced oxford with leather uppers and flexible leather soles. Because of its suppleness, leather gives the best support without restricting young feet — an important factor since growing feet expand after a day of active play. The leather soles absorb the impact of hard terrain and will give greatest protection against stones and other sharp objects.

Your youngsters won't need a lot of shoes for summer, but they should have two pairs for play so they won't have to wear the same shoes two days in a row. A day of rest between wearing will keep shoes fresh and give them longer life. And remember that sneakers should be worn only for play on soft ground and not for protracted periods of time.

If you have a well-kept lawn or are near a beach, let your children run barefoot now and then — it will strengthen their feet and put a lift in their step.
soc Dunn News Wylma

Deviled Eggs

Fast way to make tasty deviled eggs for lunch boxes is to mash the yolks with three tablespoons dairy sour cream, one-half teaspoon salt and a dash pepper, say Meadow Gold home economists.

Presbyterian Choir Practice

It has been announced that the First Presbyterian Church Choir will begin practice each Wednesday at 7:30 p. m. for the summer. All persons interested in joining the choir are cordially invited, according to Mrs. Armor McFarland, organist.

Lost 22 Pounds With Barcentrate

The following is from a letter from Mrs. A. H. Williams, Jr., 3402 Alameda Ave., El Paso, Texas:

"I have lost 22 pounds taking Barcentrate. I have taken four bottles and continue to take it for the feeling of physical fitness it gives."

Get Barcentrate at any drug counter for just $1.69. Mix with citrus fruit juice to make a full pint. If the very first bottle doesn't show you the way to take off ugly fat, without starvation diet, return the empty bottle for your money back.

Snyder B&PW Club Installs New Officers

The Business and Professional Women's Club held their installation of new officers Tuesday evening at the Martha Ann Women's Club with an impressive ceremony. Mrs. Artie Burkett, District Director-elect of the Seventh District was the installing officer.

Officers installed were Mrs. Maurine Pilcher, president, Mrs. H. A. Johnson, first vice-president, Mrs. Verba Logan, second vice-president, Mrs. C. E. McGaw, recording secretary, Mrs. Dell Smith corresponding secretary, Miss Doris Nesbitt, treasurer and Miss Vera Periman, parliamentarian.

Vocal selections were rendered by Mr. Roger Gee, accompanied by Miss Betty Stewart. Miss Rozanne McCloskey, played dinner music during the evening.

The dinner tables were beautifully decorated with blooming petunia plants, which were favors for the guests and the 24 club members attending.

Guests present were, Mrs. Burkett and Mrs. Louise Green of Haskell Mrs. Ruby Miller, Mr. Gee, Miss Stewart and Miss McCloskey.

Golden Fruit Filling

Ingredients: 1 large ripe pineapple, 1 large orange, 1 package (11 ounces) dried apricots (rinsed in hot water and drained), 4 cups sugar, 2 cups water.

Method: Pare pineapple and slice Quarter orange and remove any seeds. Put pineapple through fine blade of food grinder; turn into strainer to drain so you can measure. There should be 1 to 1½ cups pulp and 1 to 1 1-3 cups juice; if less than that 1 cup juice, add orange juice to make that amount. Grind fine the unpeeled orange; grind apricots through coarse blade. In large kettle, mix fruit and juices, sugar and water. Stir over low heat until sugar dissolves. Cook rapidly, stirring every 5 minutes to prevent scorching, until fairly thick — 20 to 30 minutes. Make 3 to 4 pints. Store tightly covered in refrigerator; use as filling for spongecake roll or sponge layers frosted with whipped cream or as spread for buttered toast or English muffins.

Simple Rules For New Spring Hair Styles

This is the season when women become dissatisfied with themselves. With spring comes the need for a change. This may show itself in the living room with a complete re-arrangement of the furniture. Or perhaps it may crop up in the closet with a new outfit, or again, it may be seen in the mirror with a "new look".

The last is best accomplished by a new hair-do. A woman gets a gleam in her eye and beware! She checks her favorite movie star, the beauty magazines, her next-door neighbor, and thus armed marched on the unsuspecting hairdresser!.

If she is one of the lucky women who wear today's lovely glasses, then she has her problem half-licked. For the correct choice of her glasses will ovalize her face and enhance her features. But in addition, she should also select a hair-style that will flatter her face and glasses, not detract from them. So, here are some simple rules to follow if you wear glasses and want t new hair-do.

1. Any length that is becoming to your face can be worn with glasses, except the two extremes, the man's haircut or the long, long bob to below the shoulders. The first is too severe for even the most perfect face, and the latter makes you appear top-heavy.

2. To part or not to part, that is the question. It makes no difference in relationship to your glasses. Eyeglasses blend with any becoming silhouette.

3. The width of your hair is important however. Your hair should be as wide as the widest part of your glasses. This insures perfect proportions for your face, features, hair-style, and glasses.

4. Beware of the too-elaborate coiffure whose bangs or curls come very low on the forehead or cluster on the cheeks. This gives your face a cluttered look.

5. A trick of the trade. When putting on your glasses, insert the poles high at the temples. Then let them settle down on your ears. This will insure some hair always being between your glasses and your ear. Never allow the upper tip of your ear to be uncovered.

If you follow these few simple rules your new hair-do will be a complete success, and you'll be a "changed" woman!

Marinate large cubes of boneless lamb shoulder in wine vinegar and olive oil, adding a bay leaf and a split garlic clove. Broil on skewers.

Halter Playsuit

WITH THE NEW PHOTO-GUIDE 1586 6-14 yrs.

your six to fourteen daughter. Halter playsuit that has a skirt to tie on in a jiffy.

No. 1586 with PHOTO-GUIDE is in sizes 6, 8, 10, 12, 14 years. Size 8, playsuit, 1½ yards of 35-inch; skirt, 1¾ yards.

Send THIRTY-FIVE CENTS in coins for this pattern—add 5c for each pattern for first-class mailing. Send to IRIS LANE, (care of this newspaper), Box. 438, Midtown Station, New York 18, N. Y.

NEWS FROM DUNN

BY ELWANDA STEWART

Mr. and Mrs. L. A. Scott held open house Saturday night. Games of 42 were played and refreshments were served to 30 guests. Out-of-town guests were from Snyder, China Grove, Colorado City and Arizona.

Mr. and Mrs. Royce Johnson and children and Barbara and Renee Nail, spent the weekend in Carlsbad, N. M. They went through the caverns.

Jerry Bob Cotton is home for summer vacation from Texas Tech, Lubbock.

Recent guests of Mr. and Mrs. Walter Brown were Mrs. Joy Brook Carol and Larry of Oklahoma City, Mrs. A. L. Rhodes Se. of Andrews, Mrs. A. L. Rhodes Jr. of Virginia, Mr. and Mrs. Curt Wise, Snyder, and Mrs. Bob Barnes of Dunn.

Mrs. Ruth Scott and Mrs. Jack Byrd made a trip to Sweetwater Tuesday morning.

Guests of Mr. and Mrs. Jack Byrd this week were Mrs. James Rhoden of Sweetwater, and Mrs. Carl Nunn and Carol Ann of Tye.

Visiting Mr. and Bobby Barnes over the weekend were, Mr. and Mrs. A. L. Rhodes of Andrews and Mr. and Mrs. A. L. Rhodes Jr. of Virginia. They all visited relatives in Jacksboro, Tuesday.

Allen Currie of Colorado City spent Sunday with Mr. and Mrs. L. A. Scott.

Mrs. Jess Rogers of Snyder visited Jimmy and Susan Stewart, Monday.

Mr. and Mrs. Milton House of Snyder visited Mr. and Mrs. Marvin Towsend, Saturday.

Rev. and Mrs. Fred Cox left Tuesday to attend the Northwest Conference of Methodist Churches in Lubbock.

Mrs. Bill Hunter of Coahoma visited Mrs. W. A. Johnston, Monday and Tuesday.

Mr. and Mrs. Walter Brown and daughter, Joy Brooks, visited Mr. and Mrs. A. A. Mitcherll in Anton, Wednesday. They were met in Anton by another daughter, Mrs. Jack Baker of Muleshoe.

Mr. and Mrs. Lavell Brown and children of Big Spring visited Mr. and Mrs. Dewey Denson and Mr. and Mrs. John Brown last weekend.

My Hamburgers

Ingredients: For each burger—¼ pound beef chuck (ground), 1 anchovy fillet, ¼ teaspoon drained capers, 2 teaspoons grated Romano or Parmesan cheese, butter for skillet frying, salt, pepper.

Method: Make two flat patties from each ¼ pound of beef. Cut anchovy fillet in half crosswise and arrange in center of 1 patty. Put capers and cheese over anchovy. Top with other meat patty. Mold edges together thoroughly with fingers so they won't separate during cooking. Brown rapidly in butter, on both sides, in hot skillet; reduce heat and cook to desired doneness. Sprinkle with salt and pepper during cooking. These are so delicious, you may wish to serve two of the stuffed burgers to each person.

TURN IT OFF

If you are going away for sometime and want to turn your refrigerator off, be sure to remove all food and leave the door open and there will be no musty odor upon your return home. Wash out interior with baking soda soultion before starting the refrigerator again.

Northwest Texas Methodist Youth Conference Slated

LUBBOCK — Methodist youth from throughout the Northwest Texas Conference are expected here Friday, June 6, to hold their annual session at First Methodist church. Theme for the session is "Our Part In God's World."

Program activities will begin at 9 a.m. with registration. Ann English, president of the host church youth group, will preside at the opening worship service set for 9:30 a.m. Fellowship singing will be led by Bera Faye Spann, who will also report on the United Nations seminar which she attended.

Wesley Singers of the host church will provide the sacred music and a choric speaking group from Asbury Methodist church here will present the scripture. Rev. Bill Pearce, minister of youth at the host church, will speak on "Symbols Of The Christian Faith."

Carl Couch, president of the youth council, will preside at the business session which will feature interpretation of the conference program. Skits on the summer activities will be given through out the program. Election of conference officers will be one of the highlights on the agenda. Just before the lunch hour, the pledge service, during which each local church will make a pledge to the Methodist Youth Fund for the coming year, will be held. Luncheon will be served in fellowship hall.

Afternoon session will consist of more interpretation of program areas and close with the installation of officers, which will be led by Rev. Charles Lutrick. Dr. Hubert Bratcher will close the meeting with an inspirational message.

Festive Puddings

Make simple puddings more festive and gay by lining individual dessert dishes with mints. Pulled cream mints proved the most popular in tests conducted by Richardson's. The pretty pastel colors help perk up pale looking custards and cream puddings, too.

Don't Wash Eggs

Never wash eggs before you store them in the refrigerator, advise Meadow Gold home economists. Eggs have a natural protective film that helps prevent air and foreign odors from entering. Water will remove this protection.

New Ham Sandwich

Well-seasoned cole slaw, along with cold sliced ham, makes a delicious and different filling for a sandwich. Serve for lunch with deviled eggs.

SEE PROOF ...of IH grain-saving

see the McCormick® No. 76 Harvester-Thresher

The No. 76 GIVES YOU
- 3-point separation
- Double-shake cleaning
- Easy to make adjustments
- Engine or pto drive

Find out how IH 3-point—separation and double-shake cleaning team up to give you unmatched grain-saving advantages. And for field proof, see a new McCormick No. 76 in action. Check the grain-free straw behind . . . and the extra clean grain in the tank.

Stop in. See us for the full story today.

Snyder Truck and Tractor Co.
East Highway

J. M. McDonald Co.
McDONALD'S

NEW! DESIGNED-TO-FLATTER Swim Suits!

Bathing Beauties

A. Sleek, trim lines
32 to 38 **5.95**
Faille lastex suit with shirred front, zipper closing, built-in foam rubber bra. Side boned.

B. Ivy inspired
32 to 38 **7.95**
Smart Ivy-striped suit. Boy legs, framed with sparkling white cuffs. White halter.

BEACH TOWELS $2.98
SWIM CAPS $1.25

NEW STYLING FOR GIRLS

C. Bold stripes
7 to 14 **2.98**
Rose or turquoise stripes in bengaline and lastex front, lastex back. 7-14.

D. The "New" look
8 to 14 **3.98**
Galey and Lord woven plaid cotton. New pleated skirt. Fully lined, shirred back.

Men's Brief or Boxer Style Trunks 2.98
Boys' Boxer Style Trunks 1.98

OUR VIEW

Time For Suspicion

The nation will pay tribute to its war dead Friday, and it is ironic that peace-time activities likely will claim as many lives within a three-day period as a full scale engagement on the battleground.

The National Safety Council has estimated that no less than 350 Americans will perish on the nation's highways as a result of traffic accidents over the holiday weekend.

Many people of course will be making a full week-end of it, departing tomorrow and remaining on holiday until Monday. That means that many people will have an opportunity to make trips. Some may even be starting their vacations this weekend, now that the school term is ending.

It will add up to a great number of automobiles on the highways, and in this case there is no safety in numbers.

The National Safety Council has issued its usual advice prior to the holiday. Those who heed the warnings may not come through the holiday weekend unscratched, because they will in a sense be at the mercy of those on the highways who refuse to take advice.

However, your chances of enjoying a safe holiday will be enhanced if you remember one admonition when you take the wheel: Be suspicious of everyone in an automobile, including yourself.

Jakarta To Find Celebes Tougher

(Editor's note — This exclusive story by a California professor who taught in Indonesia is the first eyewitness report on the North Celebes revolt. Probing far behind the confusing facade of the strife-torn republic, he explains from first-hand experience what the rebellion is all about, what the insurgents are fighting against—and for.)

By JUSTIN K. B. FULLER
Written for The Associated Press

The fighting which erupted on Central Sumatra in the Indonesian rebellion foreshadowed government moves against the North Celebes. The Sumatran insurgents were quickly routed. But I belive Jakarta will find the Celebes a tougher nut to crack.

I hadn't expected civil war when I arrived last October at Menado, Minahasa Province, in the North Celebes. I had come to teach anthropology in Tondano Teachers College.

Almost immediately after starting at Tondano, I began commuting 30 miles a day to teach also at Permesta University, established by the Indonesian Rebel Permesta (all together) Party at Menado.

In those earlier, placid days of the rebellion nobody seemed to mind that I was working both sides of the educational street. The central government at Jakarta, which had hired me for the Tondano post, actually granted me permission to work at Permesta University.

It was at Permesta University that I met and grew to understand the ideals and spirations of the North Celebes rebels, who want the re-establishment of the United States of Indonesia which President Sukarno abolished and replaced with a centralized republic seven years ago.

The first government attack at Medano came as a complete surprise Feb. 22. Not a shot was fired at the attacking planes. They made three bombing and strafing passes, killing six and wounding many more.

In March, two Indonesia Navy corvettes shelled Bitung and Menado. Kerosene and oil tanks at the Sheel Co. compound were hit at Menado. One person was killed and eight wounded in the hour-long shelling and the people of Menado now realized they were involved in a reali-life war.

Most of my students enlisted in the army. Many foreigners, including most of the Dutch, prepared to leave.

Prices rose, cigarettes vanished and gasoline — now that the tanks had been destroyed — was impossible to get without military authorization. What few ships did arrive brought weapons, and the province took on the appearance of an armed camp.

It seems to me that if Sukarno should lose the civil war, it will be because of the fighting spirit of the Minahasans.

Victory over rebellious Central Sumatra proved fairly easy. The real grievance of the Sumatrans was over-exploitation of their natural resources by a central government.

Instead of emphasizing this genuine grievance against the Jakarta government, the Sumatran rebel leaders stressed the communist menace. This, though real enough in Java, seemed to the Sumatrans a rather vague and distant threat.

In the Celebes, the powerful sentiment of anti-communism is combined with a strong — and clearly enunciated — sense of dissatisfaction with Jakarta.

The Permesta movement was proclaimed March 2, 1957, by Col. Ventje Sumual, military commander of East Indonesia.

For the workers of the North Celebes it has meant more jobs and higher wages, partly the result of the province's trade with Singapore. For the people in general — 60 per cent of whom are Protestant and 40 Roman Catholic — it took on the aspect of a Christian revival movement.

One of the first jobs of the Permesta movement was to clean up the local communists. Some 30 Red leaders were arrested. Communist Party headquarters was converted into an army barracks.

Although a new province was created, with a civilian governor of the Celebes to replace the old Jakarta control from Makasar 800 miles to the south, the real power of the Permesta government was in the hands of the military.

But while the army officers represent the authority behind the government, there is no atmosphere of military dictatorship.

'Pork Chop Hill' Will Be Re-Lived

By BOB THOMAS

HOLLYWOOD (AP)—This week Joe Clemons will start re-living the 24 most violent hours of his life.

It will take two months for movie makers to tell the story of the brief time Clemons and his outfit spent on that bitter mound of earth called Pork Chop Hill.

The time was April 1953 and the place was Korea. The prize was a hill that got its name from somebody who noted that it looked like a pork chop on the topographical map. The Americans and the Communists fought bitterly over the ground, yet it was not unlike many other such encounters in Korea.

But it caught the attention of the world.

"Perhaps it was because the peace talks were then going on just 60 miles away," Joe Clemons suggested.

Whatever the reason, the battle is now being filmed as "Pork Chop Hill" by Gregory Peck's own company. Peck is playing Joe, and there is a certain resemblance, though the actor is taller. Mrs. Clemons is also here to witness the battle, but she won't be portrayed in the picture. Of the 83 speaking parts, all are male.

Capt. Clemons, a West Pointer who calls Baltimore home, is often called on to advise on aspects of the film. He helped scout the outdoor location in the San Fernando Valley hills, which he said looked amazingly like Korea.

"We're trying to make the picture as technically correct as possible," he said. "I'm told that before World War II, it didn't matter so much whether war pictures were true to life. But now, since so many men have been in combat themselves, you run the risk of being laughed at if the picture doesn't seem real."

I asked him what combat veterans find to criticize in war films.

"It's pretty laughable when a single hand grenade blows up a whole house," he remarked. "Or when you see a machine-gun blast that either mows down everyone in sight or spares them all. Then you often see errors in uniforms —maybe an officer in his dress uniform with his combat gear strapped over it."

There will be no such errors in "Pork Chop Hill" if Joe can help it. At 29, he's already a veteran of 12 years in the Army. He enlisted in 1946 at 17, served a year and a half and won an appointment to West Point.

Nine Liquor Stills Seized In State

DALLAS (AP)—Federal revenuers in Texas seized nine illegal liquor stills during April and made eight arrests with the seizures, agents said today.

The producing capacity of the illegal equipment was 28 gallons a day and average cubic capacity of each unit was 81 gallons. Most stills were confiscated in East Texas.

Department Store Sales Dip Slightly

DALLAS (AP)—Monthly department store sales in the 11th Federal Reserve District declined an average of 3 per cent in April from 1957, the Federal Reserve Bank said today.

During May, however, weekly department store sales in some cities showed a slight increase in average sales.

The report showed April sales in Houston and Shreveport were down 8 per cent, Waco down 6, Corpus Christi and Fort Worth down 5 and San Antonio down 4. Dallas and El Paso showed no changes.

U. S. Autos Still Selling In Mexico

By JACK RUTLEDGE

MEXICO CITY (AP)—Those little European cars are not hurting the sales of U.S. autos in Mexico.

You see lots of European models darting in and out of the increasingly heavy traffic, but the Fords, Chevrolets and Plymouths still dominate.

There are several reasons.

All car imports are on a quota basis and American companies, which have long led Mexico's market, are holding to their percentages with government backing.

Mexicans like the flashy American car, the gaudier the better. Americans may complain of flair and fins, but Mexicans ask for more.

Power and driving range are important in a country where service stations are sometimes 100 miles apart and many major highways circle 10,000-foot mountains.

Also the larger car is preferred by many who like to pack a family of 10 into the machine for a picnic or a trip. Thousands are converted into buses and taxis.

Mexico is one of Detroit's better foreign customers. In 1956 Mexico bought some 46,000 cars, trucks and buses.

For economic reasons the quota has been cut sharply. This year it stands at around 35,000 cars.

General Motors, Ford and Chrysler all have large assembly plants here. They get about three-fourths the quota. Studebaker, Rambler and Packard account for much of the balance.

European makes trail. Fiat, assembled here in its new plant, probably accounts for five per cent. Volkswagen is next.

Mexican dealers beg for more cars.

"We could sell nine times as many as the quota allows," said a Ford representative.

But the government, to save its dollars, says no.

The duty amounts to around 110 per cent. Any of the lower-priced three cost almost as much as a small Cadillac in the United States.

The official import total actually is deceptive. Mexico really buys more than 35,000 cars. One newspaper recently estimated that 45,000 more are brought in annually by individuals — through special privileges or by smuggling.

Crossword Puzzle

ACROSS
1. Inasmuch
8. News gatherers
10. Clauses inserted in brackets
12. Sudden thrust
13. Nourished
14. Soft drink
16. Work units
17. Used for coats
18. Long stick
19. Teamster's command
20. Nothing
21. Synthetic material
22. Sink down
23. Gladness
24. More secure
27. Tennis stroke
28. Scrape with the foot
31. Too bad
32. Spike of corn
33. Confront
34. Through
35. Person addressed
36. Made into large bundles
37. Slanderer
40. Deputies
41. Catches in locks

DOWN
1. Masses of ice
2. Fencing sword
3. Study
4. Tricky
5. Father of King Arthur
6. Sow
7. Bitter vetch
8. Chain of mountains
9. Indo-British soldier
10. Unadulterated
11. Done alone
12. Table support
15. Write
17. The least bit
18. Remunerate
20. And not
21. Plunder
22. Egyptian god
23. Position
24. Tree fluid
25. Herring sauce
26. Electrical unit of capacity
27. Kind of sofa
28. Sp. seaport
29. Maple genus
30. Marry
32. Heavenly body
33. Destinies
35. Christmas season
36. Sheet of matted cotton
38. Went first
39. Gaelic form of John

OFF BAR RECUR
VIE OLE EROSE
ANA AIREDALES
LATER EPOS
SLUR HAIL SHA
RACED ESTOP
ARISEN ENTREE
LINEN SETEE
LOG SEEN EAST
FUSE ELMER
REVERTING ELI
ABATE NAG RAN
MOTES GES SHE

Solution of Yesterday's Puzzle

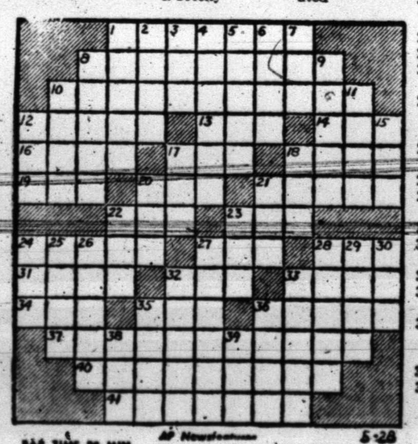

PAR TIME TO MIN. AP Newsfeatures 5-28

DENNIS THE MENACE

"I'LL SAY SOMETHING IN THIS EAR AND YOU SEE IF IT COMES OUT OF THAT ONE."

MISS YOUR PAPER?
DIAL
HI 3-5486

JOE PALOOKA

MARY WORTH

THE SAINT

LITTLE LULU

FERDINAND

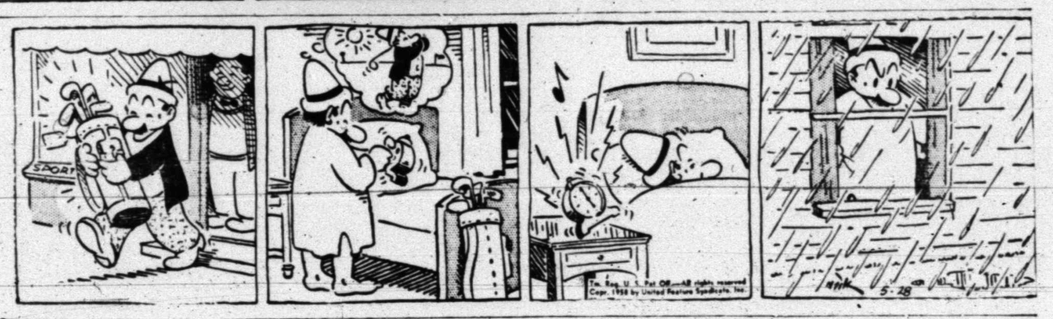

DIXIE DUGAN

KERRY DRAKE

GRANDMA

REX MORGAN

LEAVE LONDON FOR U. S.—American singer Jerry Lee Lewis and his 13-year-old bride, Myra, shown eating at Westbury Hotel in London, packed up and headed for the U. S. after British theaters cancelled the rock 'n' roll tour in the face of rising public resentment. They were married in Mississippi on December 12, and earlier this month Lewis obtained a divorce from his second wife. He says he'll marry Myra again if necessary. (AP Wirephoto)

Hoffa Is Working For Readmission

sters Union boss James Hoffa is busily courting a bevy of friends in the AFL-CIO in an apparent effort to get his scandal-scarred truck union readmitted into the big federation.

The chances are considered slim that the AFL-CIO will soon forget or forgive the corruption charges on which Hoffa's Teamsters were ousted.

The Teamsters made chummy moves toward four AFL-CIO unions, most of them offers of bread-and-butter economic help.

That none of these has been turned down is a source of embarrassment to the AFL-CIO, particularly its president, George Meany. The AFL-CIO constitution says any affiliated union having formalities with a union ousted for corruption is itself subject to being kicked out.

Meany protested when Hoffa met with Maritime Union officials and leaders of the International Longshoremen's Assn. The latter also has been exiled from the AFL CIO on corruption charges. Hoffa was reported to be trying to work out a mutual aid deal.

There has been no comment from AFL - CIO headquarters as Hoffa announced on subsequent days that he was working out programs with the AFL-CIO Office Workers and Brewery Workers unions, ancient foes of the Teamsters.

Monday, Hoffa announced in Chicago his union and the AFL-CIO Retail Clerks Union had worked out a joint settlement of a labor dispute with Montgomery Ward & Co.

These moves all came when Hoffa would seem to be otherwise occupied with his current New York federal court retrial on wiretapping charges. The first case ended in a mistrial with the jury counted 11-1 for conviction.

One AFL-CIO source said privately that the Teamsters situation will have to await the outcome of Hoffa's wiretap trial and of the monitor system set up by a federal court here to supervise Hoffa's conduct of the Teamsters.

TODAY'S MARKETS

STOCK AVERAGES
Compiled by The Associated Press

	Ind	Rails	Util	60 Stks
Previous day	249.2	93.8	80.0	169.3
Week ago	248.2	93.0	79.9	168.6
Month ago	246.7	92.4	79.6	167.7
Year ago	268.8	135.4	77.2	183.7

CHICAGO (AP)—Butter 1,245,000; unchanged. Eggs receipts 25,200; unchanged to ½ lower; 65 per cent grade A whites 35¾; mixed 35¾; mediums 34; standards 35.

AUSTIN (AP)— Poultry fully steady. East Texas 2½-3¼ lb 20-21, mostly 21; Waco 21; South Texas 21, few 1 cent lower.

NEW YORK (AP)—Cotton was 25 cents a bale lower to 20 cents higher at noon today. July 36.22, October 36.65, December 36.78.

FORT WORTH (AP)—Hogs 700; steady to about 25 higher; choice 22.50-23.00.

Cattle 1,500; calves 400; steady; good and choice steers and yearlings 24.00-27.00; common and medium 16.00-23.00; fat cows 17.50-22.00; good and choice calves 22.00-28.00; common to medium 17.50-24.00; medium to good stock steer calves 27.00-30.00; stocker yearlings 24.00 down.

Sheep 8,500; lambs strong; some 50 higher; good and choice spring lambs 21.00-23.00; cull to medium 14.00-20.00; stock and feeder spring lambs 19.00-20.00; good to choice old crop lambs 17.00-18.50; culls and mediums 13.00-17.00; feeder yearling lambs 15.50-16.00; yearling ewes 18.00-20.00.

NEW YORK (AP)—Industrials stepped forward, giving the stock market a slight rise early this afternoon. Trading was moderately active.

Steels, oils, aircrafts and missile-related stocks did well. Rails and utilities showed little movement. Leading stocks rose from fractions to about a point generally.

The new included President Eisenhower's statement he believes the recession has largely spent itself, a report from the Federal Reserve Board that it sees signs of a leveling off in unemployment and an order for a speedup in missile and antisubmarine warfare programs by the House Appropriations Committee.

Republic Aviation was an early standout, rising around 2 points. Electronics shares related to the missile program also did well. Zenith was up more than 2 and Radio Corp. about a point. Raytheon was up a good fraction, as rumors were of another contract to the company.

Youngstown Sheet continued outstanding, adding about 2. U.S. Steel, Republic Steel and Lukens gained major fractions.

Kennecott was up about a point. Texas Co., Royal Dutch and Gulf Oil rose fractionally. Sunray preferred "A" kept a fractional advance. It opened at 25, up ¼.

Motor shares did little. Chrysler slipped a fraction. American Airlines rose ⅝ to 18½.

U.S. government bonds were firm in moderately active transactions.

The narrow Naruto Channel connects Japan's Inland Sea with the Pacific Ocean. It has numerous whirlpools caused by a 13-knot riptide.

Junior Editors Quiz on FOOD

QUESTION: How does food keep inside cans?

• • •

ANSWER: For hundreds of years man has been setting aside some of the food he raises for future use. To prevent it from spoiling, savages and white men too often smoked meat. Ancient peoples of the Far East preserved some food with spices and sugar, and dried such fruits as apricots, prunes and figs. Early American colonists kept foods by smoking them or pickling them in vinegar, spices and brine.

But these methods did not always guarantee against spoilage. A Frenchman named Nicholas Appert provided the solution in 1787. He found a way of sealing the food in airtight jars and cans so that germ-laden air could not get to it. From this beginning sprang our present-day canning methods.

• • •

FOR YOU TO DO: What, beside canning, is a popular modern method of preserving food?

• • •

(A $10 award goes to Sandy Malloy of Revloc, Pa., for this question. Send yours on a postcard to Violet Moore Higgins, AP Newsfeatures, in care of this newspaper. Tomorrow: What fish likes to hitch hike?) 5-28

Presbyterian Units Merge

By GEORGE CORNELL

PITTSBURGH (AP)—In a pouring rain, two colorfully garbed processions of Presbyterians met today at a Pittsburgh street corner and joined hands to form one church.

"Praise God from whom all blessings flow," they sang as the downpour drenched converging lines of representatives of the U.S.A. reunited two denominations torn apart in a dimly remembered quarrel of long ago.

"We extend the right hand of fellowship and join hands and hearts in the merging of our two great churches," said the Rev. Dr. Harold R. Martin, moderator of the U.S.A. Church.

New Mexico's first civilian territorial governor, Charles Bent, was scalped and murdered in his home in Taos during a brief Indian uprising in 1847.

Unknown Soldier's Tomb Is Attended 24 Hours A Day

By FRANCES LEWING

WASHINGTON (AP)—Never for a moment in 21 years—despite wars, storms, heat or cold—has America's Unknown Soldier of World War I been left unattended.

A 24-hour vigil has been kept at this tomb since 1937 as a sacred trust. Prior to that, from the entombment in 1921, an honor guard had mounted watch only in daytime.

The nation, for which this unidentified man gave his life, picks the best of its Army infantrymen for the signal honor of walking a lonely post in a cemetery with 97,000 dead.

Through the years, the routine has become rigid.

In one hour, the sentry at the tomb of the Unknown Soldier in Arlington National Cemetery can be clocked walking his post just 42 times.

The cadence is 128 steps per minute. The sentry takes 21 steps from one end of the post to the other and pauses at each end. He carries a .30 caliber M-1 rifle with a chrome-plated bayonet. He wears Army dress uniform—blue in winter, tan tropical worsted in summer—and white gloves.

None of this routine will be changed when two more unknown servicemen are buried nearby on Friday.

The 3rd Infantry Regiment at nearby Ft. Myer manns this post.

Infantrymen from units all over the world are sent here to try out for the honor guard.

None of the candidates can have any physical inability or disciplinary action on his record. A tomb guard must be between 5 feet 11 and 6 feet 2.

At least two months and perhaps five months of special training at Ft. Myer precedes assignment to the sentry post.

A sergeant and four men make up each 24-hour daily tomb shift.

During periods that Arlington is open, guards are changed hourly. At night, and when the cemetery is closed, the shifts run two hours.

When the weather is bad or while ceremonies are taking place the guard stands in either of two sentry boxes nearby at parade rest.

CAB Skyway Plan Is Set

WASHINGTON (AP)—The Civil Aeronautics Board today created three transcontinental super skyways in a move to lessen the danger of aircraft collisions.

The skyways will be established June 15.

As of that date all flights between 17,000 and 22,000 feet altitude in the designated air corridors will be wholly controlled from the ground regardless of weather.

The ground control will apply to both military and commercial planes using the skyways.

The corridors will be 40 miles wide. Within them planes will be separated by at least 1,000 feet vertcially and 10 minutes flying time horizontally.

The CAB said the airlines, which already have pledged their pilots will submit voluntarily to ground control in all operations above 10,000 feet, endorsed the skyway plan.

WHILE THEY LAST!

Firestone—U.S. Royal—Goodyear

New Take Off Tires

Fits 14-Inch Wheels

We have many good new tires we have taken off of new cars, called "take off tires" driven only from the dealer to our place to get GATES PREMIUM TIRES. These tires came on brand new cars and now we offer them at low, low prices!

	Regular	Sale
8.50x14 Firestone (Black)	$43.30	$25.00
8.00x14 U.S. Royal (Black)	$39.53	$22.50
8.50x14 Firestone (White)	$52.55	$29.50
7.50x14 U.S. Royal (Black)	$36.09	$20.00
7.50x14 Goodyear (Black)	$36.09	$20.00

Exchange treadable tire (no tax)
Many in sets of 5, some in pairs, a few singles, others not listed

Central Tire Service

1931-25th St. Phone HI 3-3841

THE FIRST $140 YOU SAVE ON PLYMOUTH IS ONLY THE BEGINNING!

That's right. You actually begin with a saving of $140 . . . because Plymouth gives you Torsion-Aire Ride—the top luxury ride—at no extra cost. Compare that with the top ride of the "other two" that costs up to $140.

But the luxury ride is only the start of your savings when you choose Plymouth.

You save through years-ahead Silver Dart styling, designed to *stay* young . . . through body models that include the lowest-priced hardtops and the biggest station wagons in the low-price "3". Big as wagons costing $5500!

You save gas, thanks to Plymouth's "Fuel-Saver" choke, *proven* as a Plymouth V-8 beat all 6s and 8s in its price class for the second straight year in the Mobilgas Economy Run. You save on Plymouth's Total-Contact Brakes—they last longer, need less attention.

And you save through the supreme value of a car designed to run and run without undue upkeep. A car designed to last longer—and to be worth more in cold, hard cash when trade-in time finally rolls around.

See your Plymouth dealer today for the complete dollar-saving Plymouth story!

TODAY'S BEST BUY...TOMORROW'S BEST TRADE... Plymouth

Complete the circle of safety . . . check your car . . . check your driving . . . check accidents

Dunlap's END OF MONTH Sale

Boys' White Linen Sport Coats Size 6 to 12 $6.99

Men's Drip - Dry Need No Ironing SUMMER PAJAMAS $2.98

Special Group—1.98 & 2.98 Girls' and Women's Summer PURSES $1.00

Reg. 6.95 Nylon Petticoats Deep Lace Trimmed $2.98

Ladies' Cowhide Billfolds $1.00

Reg. 1.65 Seamless Nylon Hose $1.00

Reg. 4.98 and 5.98 Ladies' Nylon Slips Lavishly Lace Trimmed $3.99

Tall Girls' Sportswear Blouses and Skirt Combinations. Sport Dresses and Skirts. Reg. 17.95 to 19.95 ½ price

Values to 2.98—Girls' Shorts Pedal Pushers and Slim Jim Slacks Size 7 to 14 $1.00

Little Girls' Kate Greenway Spring & Summer Dresses 3.98 Values $2.97 4.98 Values $3.47 5.98 Values 4.27 6.95 Values 4.47 7.98 Values 4.97

Dumari Shan Du Nub Deep Textured FABRIC Reg. 79c 49¢ yd.

Women's DRESSES Large Selection Spring Dresses. Reg. 8.95 to 39.95 ½ Price

Reg. 9.95 Ready To Hang DRAW DRAPES Decorator Colors and Designs. In Beautiful Textured Fabric $4.99

A Riot Of Values Dumari's Waffle Pique Rayon Linen Pacific Mills & Dan River PRINTS Reg. 39c and 49c Yd. 29¢ yd.

Dumari's Breezy Lynn Deep Textured Tubalized COTTON FABRIC Reg. 79c 49¢ yd.

Ladies' BLOUSES Long Sleeve and Short Sleeve. 3/Quarter or Roll Up Values to 4.95 $1.99

Girls' Dress Shoes Black Patent or White Reg. 3.98 and 4.98 $2.99

Women's SHOES Dress Flats and Wedge Type. Reg. 3.98 to 4.98 $2.99

Men's Dress Shoes Reg. 7.95 to 10.95 $5.99

Men's Short Sleeve Sport Shirts Reg. 2.98 and 3.98 Value $1.99

Mens' Swim trunks Lastex and Boxer Style Values to 3.50 $1.99

Reg. 59c Men's Cotton Ivy League SOX 3 Pair $1.00

Men's White—3 Button Linen Weave Sport Coats $12.99

SPORTS

BUCKIN' THE LINE

By BUCK FRANCIS
News Sports Editor

WITH THE ADDITION OF a Teen Age League here, the Snyder kid baseball program has reached an all-time high here from the stand point of number of boys participating.

Four teams will make up the Teen Age League to bring the number of teams to 24 kid teams to be playing baseball here this summer.

Breaking it down, there are 16 teams in the Little League program, eight in the regular league and eight in the Farm League; four teams in the Pony League and then the four in the Teen Age League.

By adding the Tiger team in the City League that would bring the list to 25 kid baseball teams in Snyder.

As each squad consists of 15 players, that means that 375 boys will be members of organized team here this summer.

Each team has at least three managers and coaches which involved between 75-100 more local citizens in this very worthwhile program.

Then there are many others who assist with the kid baseball program in the role of umpires, scorekeepers and the tremendous number of mothers who operate the concession stands at the respective parks.

We rather imagine that the total number involved in the kid baseball programs here this summer, either directly or indirectly, would hit the 1,000 mark.

More Help Still Needed

If there be any here who would like to join the crowd in assisting with the local kid leagues there is still a place for you.

Especially there is a need of umpires and scorekeepers and in case of the newly formed Teen Age League, there is a dire need of two managers.

The Teen Age League has several volunteers to serve as coaches (manager assistants) but at this writing only two teams had managers.

Anyone interested in managing a team in the Teen Age League are asked to get in contact with Clifford Hale, league president, R. L. Blakely, vice-president, or W. F. McMennamy, secretary-treasurer, as soon as possible.

Persons who would help out in the "umpire department" would be gratefully received by any one of the leagues here.

The umpire-in-chiefs of the leagues are Mutt Herod, Little League; Ed Free, Pony League; and Hardy Scarborough, Teen Age League. These fellows will gladly put you to work by giving them a call.

Seek All Who Are Capable

Also, if there be any who would like to serve as scorekeepers, we'd be glad to take your name here at the office.

There probably are many persons here with manager, umpire and scorekeeping experience that would help if asked. But, unfortunately, local league officials here do not know everyone who is capable of filling these positions in our fine city and the only way they can find out you would help is for you to call them.

With everyone pitching in, no one will be "over worked." Too many times persons leave it to the next guy to get the job done.

Snyder has been pretty fortunate in getting adult help in the past and we believe it will continue to get the necessary help to put our kid baseball programs over here.

Michigan State's three star golfers are graduates of Lansing Eastern High School. They are Arlin Dell, Otto Schubel and George Wakulsky.

Several thousand Micmac Indians, descendants of the aboriginal red men who watched John Cabot approach Cape North in 1497, still live in Nova Scotia.

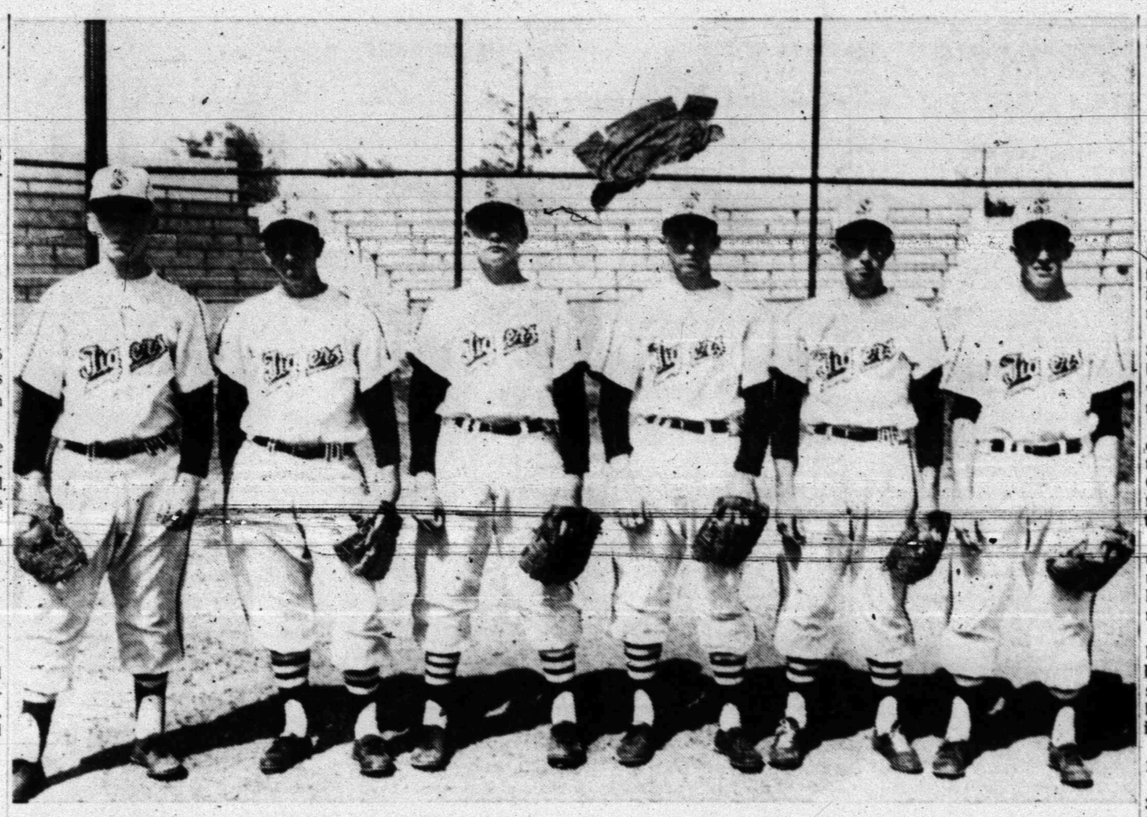

FLY CHASERS—Pictured are the outfielders on the Tiger baseball squad who open a regional playoff series today with the Mineral Wells Mountaineers at Mineral Wells. From left to right, they are Berry Walker, Carroll Wylie, Charles Gladson, Jerry Fleming, Neil Boyd and Richard Mahan. The latter two will start today. The third starter, Johnn Drake, isn't shown. Second game of the series will be played here tomorrow. (Lee Watson photograph)

Tiger 9 Underdogs In Region Opener Today

By BUCK FRANCIS
News Sports Editor

MINERAL WELLS, May 28 — The Mineral Wells Mountaineers, holders of a 15-5 season record, have been established slight favorites to capture the opening game of the Region 1-AAA baseball series here today.

In David Grable the Mountaineers have one of he state's finest pitchers. Grable was slated to open on the hill for the homestanders today. The senior right hander owns a 7-1 record for the season.

Grable handed the tough Vernon Lions a double loss in the District 4-AAA championship playoff. Grable pitched the Mountaineers to the win in the first game and after Vernon won the middle game, 20-1, Grable came back to stop the Lions, 4-3, in the championship tilt.

Tigers coach Speedy Moffett was expected to call on his ace today, too, right hander Norman Gladson.

Gladson, in his last start, hurled a four-hit shutout to give the Tigers the bi-district championship over the Ector Eagles of Odessa, 2-0.

The sophomore right hander has a 7-5 record for the season. Gladson has struck out 73 and walked 36 in 83 innings of work this season.

Second game of the series will be played in Snyder tomorrow, starting at 4 p.m. at Towle Park.

Coach Moffett plans to use left hander Tim Roberts (3-5) for the second game of the series.

Opposing Roberts tomorrow will be Roy Wilson who is sporting a 4-1 record.

If the first two games are split, the third and deciding game will be played in Snyder Friday.

Winner of the Tiger Mountaineer series will gain a berth in the state tournament at Austin where last year the Black and Golders won the consolation crown in the '57 tournament.

The Bengals bowed, 3-2, to Cuero in the state opener last year and then came back to edge the Garland Owls, 1-0, in the third place game.

Following are the probable starting lineups with batting averages for the Tigers and Mountaineers today:

MINERAL WELLS

Bill Watson, c, .273; Marlin Daugherty, cf, .296; Tommy Key, 2b, .375; Jack Ingle, ss, .652; David Grable, p, .344 (7-1); Roy Wilson, lf, .167; Stanley Zinn, 3b, .220; Charles Cratt, rf, .148; and Bob Watson, 1b, .241.

TIGERS

Richard Mahan, lf, .309; Neil Boyd, cf, .230; David Hale, 3b, .260 Gary Vice, ss, .338; Jimmy Allen, 1b, .277; Coleman John c, .296; Kenny Drake, .329; Johnny Drake, rf, .220; and Norman Gladson, p, .083 (7-5).

Season records:

MINERAL WELLS (15-5)

MW		OPP
8	Ft. Worth Tech.	5
1	Lake Worth	0
6	Cleburne	5
8	Ft. W. Riverside	1
3	Cleburne	2
2	Stephenville	6
2	Ft. Worth Tech.	5
3	Handley	8
6	Handley	2
9	Bowie	1
8	Stephenville	2
6	Cisco	5
14	Bowie	4
13	Jacksboro	4
9	Vernon	5
1	Vernon	20
4	Vernon	3
3	Millsap	0
5	Arlington	9
111	Totals	88

TIGERS (16-14)

TIGERS		OPP
3	Odessa	4
0	Odessa	13
2	San Angelo	0
1	San Angelo	8
7	San Angelo	3
6	Plainview	4
5	Plainview	2
9	Tom S. Lubbock	10
1	Tom S. Lubbock	5
3	Monterey	8
4	Abilene	5
5	San Angelo	6
2	Odessa	17
5	Midland	3
5	Abilene	4
4	Abilene	6
8	Big Spring	4
3	Odessa	5
9	San Angelo	8
8	Midland	7
4	Rotan	3
6	Rotan	3
0	Big Spring	4
3	Big Spring	2
	District	
2	Levelland	3
4	Levelland	1
12	Levelland	3
	Regional	
5	Ector (Odessa)	2
2	Ector (Odessa)	0
130	Totals	146

Spahn Beats Cards For 7th Victory

By The Associated Press

Warren "The Wonder" Spahn, working his usual magic over the St. Louis Cardinals, is a third of the way home today in his run for a record 20-victory season. And the National League schedule is less than a quarter over.

The 37-year-old southpaw gained his seventh victory of the season last night on a pinch-hit, two-out, ninth-inning homer by Joe Adcock as the Milwaukee Braves junked Sam Jones' two-hit shutout for a 3-2 decision over the Carss.

The Braves closed within a game of first place San Francisco, beaten 5-1 at Philadelphia, while third place Pittsburgh moved within four games of the top with a 5-3 victory over Los Angeles. Cincinnati defeated the Chicago Cubs 4-3 in 10 innings.

In the American League, Kansas City snapped Bob Turley's unbeaten string at seven games and jumped into second place, 8½ games behind New York, by belting the Yankees 7-3. Detroit defeated Boston 3-2, the Chicago White Sox trimmed Washington 7-3 and Cleveland beat Baltimore 7-6 in 10 innings.

STANDINGS

NATIONAL LEAGUE

Milwaukee 3, St. Louis 2, night
Cincinnati 4, Chicago 3, 10 innings, night
Pittsburgh 5, Los Angeles 3, night
Philadelphia 5, San Francisco 1, night

TEAM	W	L	PCT.
San Francisco	26	14	.650
Milwaukee	23	13	.639
Pittsburgh	21	17	.553
Philadelphia	17	20	.459
Cincinnati	15	18	.455
Chicago	19	23	.452
St. Louis	15	21	.417
Los Angeles	14	24	.368

WEDNESDAY'S GAMES

San Francisco at Philadelphia, night — Antonelli (4-3) vs. Semproch (4-4).
Los Angeles at Pittsburgh, night — Podres (4-3) vs. Friend (7-2).
Chicago at Cincinnati, night — Drott (1-1) vs. Purkey (5-1).
St. Louis at Milwaukee, night — Misell (2-3) vs. Rush (4-2) or Conley (0-2).

AMERICAN LEAGUE

Cleveland 7, Baltimore 6, 10 innings, night
Detroit 3, Boston 2.
Detroit 3, Boston 2.
Chicago 7, Washington 3
Kansas City 7, New York 3, night

TEAM	W	L	PCT.
New York	25	7	.781
Kansas City	17	16	.515
Boston	19	19	.500
Cleveland	19	20	.487
Chicago	16	19	.457
Detroit	17	21	.447
Baltimore	14	19	.424
Washington	15	21	.417

WEDNESDAY'S GAMES

New York at Kansas City — Larsen (3-0) vs. Herbert (0-0).
Boston at Detroit — Nixon (1-4) vs. Morgan (0-3) or Hoeft (3-4).
Baltimore at Cleveland — Harshman (5-2) vs. McLish (1-1).
Washington at Chicago — Ramos (2-4) vs. Wilson (4-3).

CITY LEAGUE TILT HERE POSTPONED

Last night's scheduled City League game between Hermleigh and the Blue Sox was postponed at the request of the Hermleigh team.

Several members of the Hermleigh team were taking final examinations in college yesterday and asked and was permitted to postpone the game.

WHITE SOX'S WILSON

Little Leaguer Hurls No-Hitter

Jimmy Wilson of the Trinity Methodist White Sox hurled the first no-hit game of the season in the Snyder Little League last night.

Wilson stopped the West Texas State Bank Athletics without a bingle, 11-1. The game, however, was called at the end of four innings on the 10-run lead rule.

The second game of last night's doubleheader was halted in the third inning by rain. The Rotary Cardinals were leading the Quarterback Giants, 3-0, in top of the third inning when play was stopped.

The game will be resumed Saturday night where it left off last night. The Cardinals had the bases loaded and two away when the rains came.

In the White Soc-Athletic tilt, only two A's got on base off Wilson, both by walks. James Featherston spoiled Wilson's shutout bid when he scored on an infield groundout in the fourth inning.

Wilson struck out eight of the 14 he faced.

The White Sox jumped into a 3-0 lead in the first inning but the Sox didn't score again until the fourth when they erupted for eight runs that brought the tilt to a halt under the 10-run lead rule after four innings.

Stanley Baize featured the big fourth inning of the Sox with a bases loaded triple.

In the first inning, Pete Greene singled across two runs to break the scoring ice and the Sox were in command the rest of the way.

WEST TEXAS BANK ATHLETICS (1)

PLAYER	AB	R	H	RBI
Rudy Benitez, 2b	2	0	0	0
James Featherston, lf-p	1	1	0	0
Craig Stokes, 1b	2	0	0	0
Ronald Chauncey, 3b-rf	2	0	0	1
Martin Benitez, ss	2	0	0	0
Lewis Jones, cf	1	0	0	0
Tim Farmer, rf-3b	1	0	0	0
Roy Miller, p-lf	0	0	0	0
Jerry Kinchloe, c	1	0	0	0
Phil Moore, c	0	0	0	0
Totals	12	1	0	1

TRINITY METHODIST WHITE SOX (11)

PLAYER	AB	R	H	RBI
Gus Tover, cf	3	1	0	0
Brit Paty, 1b	2	1	0	0
Stanley Baize, 2b	2	2	2	3
Jimmy Wilson, p	3	2	1	0
Pete Greene, c	2	1	1	2
Robert Foree, ss	2	1	1	0
Richard Waters, 3b	1	1	0	0
Sandy McPherson, lf	2	1	2	1
Jerry Wilson, rf	1	1	0	0
Totals	18	11	7	6

Score by innings:

ATHLETICS	000	1—1
WHITE SOX	300	8—11

(Game called in 4th on 10-run lead rule).
2BH — Baize, Foree. 3BH — Baize.

BOOKKEEPING SERVICES
Monthly Service - Quarterly Tax Reports - Cost Analysis - Pickup and Delivery
—Reasonable Rates—
Is your bookkeeping system adequate? New systems designed to fit your business needs if desired.
Dickenson's Business Services
3206 Ave. B Ph. HI 3-7694

GIFT Suggestions FOR THE GRADUATE!
• Boots • Billfolds
• Men's Dress Shoes
• Ladies' Loafers
• Mocs • Sandals
• Hats • Purses
• Men's Dress Belts
• Western Belts & Buckles • Lighters
ORDON'S Shoe Service
Across From Palace Theatre

YORK AIR CONDITIONERS
See The New 1958 Models Now On Display
All Types of Installations
Parts and Service For All Types of Air Conditioners, Evaporative Coolers or Refrigerated Air
HICKS Air Conditioning & Heating
1812 - 30th St. Phone HI 3-7161

LONGHORN LETTERMAN — Keith Pitner, ex-Tiger athlete, has just been awarded his second track letter at University of Texas. Pitner, a senior at the University, specialized in the distance races during his college career. Pitner earlier in the year had won a letter for the Longhorn cross country team of which he was captain. Keith is the son of Mr. and Mrs. K. O. Pitner, 2802 Ave. M.

500-MILE FAVORITE—Jimmy Bryan, Phoenix, Ariz., who will be driving the Belond AP Special in the Memorial Day 500-mile race at Indianapolis Motor Speedway, pulls off his helmet after test riding the car. Bryan, the cigar-chewing National Champion, is one of the top favorites to win this year's race. (AP Wirephoto)

VENERABLE RAY FISHER TO RETIRE—Ray Fisher, for 38 years baseball coach at the University of Michigan, shows he can still put them over the plate at nearly 71 years of age. Fisher retired this week after making baseball his life for 60 years. His career has taken him from the farm, through both major leagues, and 15 Big Ten champions and one NCAA championship crown at Michigan. (AP Wirephoto)

Sound Sleep is a Real Gift

PLEETWAY PAJAMAS

It doesn't take talent to get a perfect night's rest; it takes Pleetway Pajamas. Give a man a pair and he'll count his blessings instead of sheep—thanks to the special comfort features that Pleetway originated, and only Pleetway offers. We offer you a choice of many attractive new patterns.

Sizes A, B, C, D. $5.00

ROGERS Men's Wear
West Side of Square

Gregory Is Out Of Race

LOUISVILLE, Ky. (AP)—Noble J. Gregory bowed out today after 22 years of serving the 1st Dist. in Congress. He was one seniority step away from chairmanship of the House Ways and Means Committee.

Druggist Frank A. Stubblefield, backed by Democratic forces opposed to Gov. A. B. Chandler, upset Gregory in Tuesday's Democratic primary by an unofficial margin of 432 votes.

The final tally: Stubblefield, 16,302 votes; Gregory, 15,870.

The reversal was an exception in statewide voting.

Democratic Congressmen Frank Chelf and Brent Spence were renominated and Republican Eugene Siler looked like a winner.

Stubblefield will be opposed by Republican James G. Bandy of Hopkinsville in the November general election. Bandy has no opposition.

Order Returns To Most Of Ceylon

COLOMBO, Ceylon (AP)—Gov. Gen. Sir Oliver Goonetilleke today claimed order is being restored throughout most of Ceylon after a week of Sinhalese riots against the Tamil minority.

Goonetilleke declared a state of emergency Tuesday to help the government suppress the riots.

The Sinhalese were angered by a Tamil passive resistance campaign against government plans to make Sinhalese the only official language in Ceylon.

Political Announcement

The Snyder Daily News is authorized to announce the following candidates for office, election to be subject to action of the Democratic Primary:

For Conty Judge:
EDGAR TAYLOR
J. RAY MARTIN

For District Clerk:
MRS. EUNICE WEATHERSBEE

For County Treasurer:
MRS. MOLLIE PINKERTON
MRS. AGNES BROWN
MRS. LEONA WEATHERS

For County Clerk:
DAN COTTON

For Commissioner, Pct. No. 2:
EARL (HASSIE) SNEED
TOM J. DESHAZO
W. P. (BILL) HERRING
LLOYD DEVENPORT
AUDRY HEAD
W. M. (BILL) RILEY
E. D. (EARL) McDOW
ALFRED BEAVER

For Commissioner, Pct. No. 4:
J. C. (JAY) MASSINGILL
N. F. HALL
DOYLE PARMER
BILL WISE
FRANK ROEMISCH
OTTIS BELL
DON G. ROBINSON
ELMO HERRING
JIM FARR

For Justice of Peace, Pct. No. 1:
W. C. DAVIDSON

For County Superintendent:
FORREST BEAVERS
BUFORD BROWNING

State Senate—24th District:
DAVID W. RATLIFF
ROBERT R. PATTERSON

State Rep.—90th District:
RENAL B. ROSSON
RAY HOUPT

Rates On Snder Daily News Classified Word Ads:

One day	.05 Per Word
Three days	.12 Per Word
Six days	.18 Per Word
Each day following	.01 Increase

13 word minimum rate per insertion

EARNED RATES

Space ads	95c per inch
Three days	85c per inch
Six days	80c per inch

MONTHLY EARNED RATES

For 15 words at 25 issues per month—Total $5.70

Capitals and type large than agate at double.

WORD AD DEADLINE

Weekdays 5 p.m.
For Sundays 11:30 Saturday

RULES

The publishers reserve the right to correctly classify all advertising; to edit any copy deemed objectionable for any reason, and reserve the right to accept advertising only on a cash in advance basis. Some ads are charged to phone owners purely as an accomodation and payment is due immediately upon publication. Some types of ads are not charged under any circumstances but must be strictly cash in advance.

BUSINESS SERVICE
Who Sell What & Where Is He?

BUTANE

—Call Scurry Butane Company HI 3-3721 for prompt gas delivery Sales & Services, domestic & commercial appliances.

FURNITURE

Frigidaire refrigerators, washers, stoves, dryers. A complete selection of quality furniture. King & Brown.

ANNOUNCEMENTS A

LOST AND FOUND A-4

LOST OR strayed last Friday, May 23rd, female Siamese cat. Day Phone HI 3-3918. Night Phone HI 3-4775.

PERSONAL A-5

LOFTY pile, free from soil is the carpet cleaned with Blue Lustre. Barrow Furniture

AUTOMOBILES B

AUTOS FOR SALE B-1

FOR SALE OR TRADE: 1955 DeSoto station wagon. Air conditioned, power brakes and steering. 35,000 actual miles. Call HI 3-9016.

1950 Chevrolet $50 Down $7.50 Week
1950 DeSoto $50 Down $5.00 Week
1947 Ford Convertible Extra nice One $50 Down $10.00 Week
1953 Plymouth, new paint, good motor.

ALLEN MOTORS
Just East of cemetery

TRUCKS FOR SALE B-2

WE HAVE the best selection of trailer axles and tandem axle units for your trailer in West Texas. Dan Johnston, phone 5-3361. Cross Plains, Texas.

Two trucks and trailers for sale. Dudley Mayes, Phone 182, Hermleigh, Texas, Route 2.

FOR SALE—TRADE B-10

FOR SALE OR TRADE: 1955 Buick—214½ 32nd Street.

AUTO RADIATORS B-11

SNYDER RADIATOR SERVICE
FRANK D. STEPHENSON
"THE RADIATOR MAN"
CLEANING—REPAIRING
NEW—REBUILT
1105 Ave. T Dial HI 3-4131

BUSINESS OPP. C

Coin operated Laundry, agitators. Stainless steel washers. Sold and financed by world's largest manufacturers of commercial laundry machinery.
call or write
H. H. BELL
1803 Palm Dr., Corpus Christi, Tex.

BUSINESS SERVICES D

BLDG. SPECIALISTS D-2

TORNADO WARNING. For concrete cellars. Wayne Stephens, HI 3-5648 after 5 p.m. Title 1 F. H. A. Loans available.

FLOOR FINISHING D-6

FOR CARPENTER repairs call HI 3-8807. Free Estimates.

BALDWIN FLOOR CO.
- Sanding—Finishing
- Cleaning—Waxing
- Floor Coverings—Linoleum
- Vinyl Tile—Asphalt Tile
- Cabinet Tops and Counter Tops

E. Hwy. Snyder, Tex. Ph. HI 3-4017

HOME CLEANERS D-8

LACY's cleaning and pest control service. Rugs, carpets, and furniture cleaning. Phone HI 3-4273.

PAINTING-PAPER D-11

Call C. R. Agee HI 3-4355 or HI 3-5122 for painting, paperhanging, texturing. Free estimates, courteous service. All work guaranteed.

RADIO SERVICE D-15

LOWELL GUY
at
GUY'S RADIO & TV SERVICE

IS now ready to serve his old and new friends for any radio and TV service. Phone him at these numbers HI 3-6673, HI 3-6653 or at Town & Country Bowling HI 3-3362.

MISCELLANEOUS D-26

STORM CELLERS: Any kind of new or repair work. No down payment. Three year terms. Phone HI 3-4975.

CADDELL'S WASHING MACHINE REPAIR: Pick up and delivery wringer type and automatic. 2808 Ave. L. Phone HI 3-3333.

MISCELLANEOUS D-26

CALL O. C. FLOYD for free estimates on concrete or tile work. Dial HI 3-7224.

CESSPOOL SEPTIC tank. Pierce Moffett 1101 E. East Street, Snyder. Phone HI 3-2179 or HI 3-8684.

YARDS PLOWED: $5.00 hour minimum. Barn yard fertilizer, 6.00 pickup load. Phone HI 3-5732 or HI 3-6876.

A CLEAN PLACE to wash dirty clothes clean. Hot, soft water. Danny's Launromat. Big Spring Hwy.

LAWN MOWERS
Sharpened to factory standards. New and used power and hand mowers for sale, take trade-in. We service what we sell.
COX KEY SERVICE
1004 26th Street HI 3-5150

EMPLOYMENT E

HELP WANTED MALE E-1

Boys Wanted!

If you are between the ages of 12 and 15 years and are free to work after 3:30 p.m. and have a bicycle, chances are I have a good job for you.

See The Circulation Manager Of
The Snyder Daily News

HELP WANTED FEMALE E-2

COLORED woman to live on premises, do housework mornings. Coupe acceptable. 2911 Avenue U.

WANTED UNENCUMBERED white lady to care for elderly lady day and night. Phone HI 3-4986.

Your own newspaper—The Snyder Daily News. For carrier delivery call 3-5486

EMPLOYMENT E

HELP WANTED MISC. E-3

FREE EMPLOYMENT SERVICE
Call HI 3-9246 day or night
For oilfield hands
Odd jobs farm hands
Call us any time
REMEMBER FOR HELP
CALL HI 3-9246

WANTED COUPLE or middle aged women to live in home and keep house for aged man in Hermleigh. Phone HI 3-5797.

WANTED!
5 SALESMEN
3 SALESWOMEN
Earn while you learn!
Old Reliable Company offers opportunity to earn immediately $138.65 weekly. Guaranteed income opportunity.
Ages 27 to 55
Late model car and refrences required.
See or call
J. W. Vaughn HI 3-4633
No. 48 Pal-O-Mar Cortel

INSTRUCTION E-8

FINISH HIGH SCHOOL or grade school at home, books furnished. Diploma awarded. Start where you left school. Write Columbia School, Box 5061, Lubbock, Texas.

FINANCIAL G

PERSONAL LOANS G-2

SNYDER FINANCE
$5 to $50 Salary Loans

SNYDER PAWN LOANS
On Articles Of Value
2401 Ave. S Ph. HI 3-6335

WOMAN'S COLUMN H

CHILD CARE H-3

Special home care for children of employed mothers. Mrs. Grant, 1507 Avenue S. HI 3-4967.

WILL care for your children day or night. Mrs. Bama Davis, 803 29th. Ph. HI 3-5605.

WILL CARE for your children day or night, or of working mothers. Phone HI 3-1656.

CARE FOR your children day and night. Free transportation. Mrs. J. C. Beavers, 501 25th Street. Phone HI 3-3935.

CHILD CARE
$7.50 per week (No Sundays)
For children of full-time employed mothers. Spacious, well-equipped playground, completely fenced. Also indoor play area for inclimate weather. Noon meal included in above rate, also pickup and delivery.
Emalyn Hensley — Ph. HI 3-7325

LAUNDRY SERVICE H-5

IRONING WANTED. $1 per dozen. Phone HI 3-5811. Mrs. Dora Hull, 1505 28th Street.

FARMERS EXCHANGE J

GRAIN, HAY, FEED J-2

FOR SALE Sorghum Almum seed. Recleaned and tested. 10c per pound. Hubert Clements. HI 3-3129.

Sorghum alum., recleaned, germaintion 81%, purity 98.80. Any amount 10c. First house East of cemetery. Phone HI 3-5630.

LIVESTOCK J-3

YOUNG JERSEY cow for sale. 7 miles Southeast of Snyder. Phone HI 3-4786.

FARM SERVICE J-5

CUSTOM PLOWING, deep breaking, one-waying, and combinding. J. B. Early. Call HI 3-9122 or HI 3-3668.

ONE WAY plowing and land breaking. Grain sowing. John Bruton. Phone HI 3-7353 or HI 3-7438.

MERCHANDISE K

BUILDING MATERIAL K-1

PAY CASH and save!

2x4 Precision Cut Studs	$6.55
1x6 Sheathing Dry Pine	$4.95
2x4 & 2x6 8-Foot—20 Foot	$7.45
1x6, 105 Fir Siding	$8.95
15-Lb. Asphalt Felt	$2.28
T-Lock Composition Shingles	$5.50
29 Ga. Strong Barn Corrugated Iron	$9.95
2.0x6-8 Mahogany Slab Door	$4.95

VEAZEY CASH LUMBER CO.
1 Mile West On
Lamesa Highway
Phone HI 3-6612

HOUSEHOLD GOODS K-4

5 pc livinig room suite
4 pc dining room suite
Bunk beds
Baby bed
3 pc. Bedroom suite, dark
3 pc bedroom suite, light
Range
Refrigerator
Kenmore automatic washer
Norge Automatic washer
Laundry Queen Automatic
Metal typewriter table
Metal filing cabinet
Wardrobe, as is
Storage chest
Occasional chair
Universal Vacuum cleaner
9x12 Rug

LASHAWAY
TRAILER SALES
East Highway, Snyder

WE HAVE in this vicinity three repossessed pianos—one Spinet Console and two medium small uprights. Responsible parties may assume balance on reduced price, and [illegible]

MERCHANDISE K

HOUSEHOLD GOODS K-4

FOR SALE: Zig-Zag cabinet sewing machine, 1957 model, bargain, phone HI 3-9180.

FOR SALE five-piece chrome dinette suite. Reasonably priced. Phone HI 4955.

COMPLETE five rooms of furniture, good condition. Reasonable. Phone HI 3-6123 from 8:30 to 5. Phone HI 3-5796 after 5 p.m.

FOR SALE: Two practically new 9x12 wool rugs with pads, and a two piece living room suite. Ph. HI 3-5191.

SPORTING GOODS K-8

We Buy serviceable Used Guns
REPAIR RODS & REELS
Sportsman Headquarters
Vic Baze — Owner
1918 - 25th. Ph. HI 3-4703

MISCELLANEOUS K-11

SEE GILES for new and used furniture. We buy and sell. 9012 Avenue S. Phone HI 3-6352.

PORTABLE car cooler, electric blower type with water container. Like new. Call HI 3-4313 after 5 p.m.

TRAILER HOUSES K-16

FOR SALE: 35 ft. two bedroom modern trailer house. Sleeps six. 3100 Ave. K.

MIKE THOMAS MOTOR COACHES
Your Authorized Dealer For SPARTAN—"M" SYSTEM—SPARCRAFT Trailer Supplies and Accessories
We trade for anything
5%—Up to 7 years financing
On Air Base Rd.—Just Off Hwy. 80 West
Ph. OR 3-8481—Abilene, Texas

RENTALS L

BEDROOMS L-1

BEDROOMS — $6.00-$7.00-$8.00 per week. Small furnished apartment $10.00 per week. Four-room unfurnished house $25.00 per month. 2305 26th Street.

FURNISHED APTS. L-3

TWO ROOM and three room furnished apartments, also two-bedroom apartments. Jack & Jack Realty. Phone HI 3-3432.

Efficiency apartments, 306 28th Street.

Upstairs of duplex, three rooms and bath. 2806 Avenue X. To see call day HI 3-4592, night HI 3-6486.

ATTENTION BACHELORS, COUPLES AND FAMILIES — Extra nice furnished apartments, and bedrooms, maid service, refrigerated air, tile bath, garages, and bills paid. Very reasonable rates. Only three minutes West of square. Lamesa Highway 180. Phone HI 3-6692.
THE SKYLINE MOTEL

Bar-V-Motel, near School, furnished apartments, motel rooms, air conditioning, and telephones. Reasonable rates. HI 3-3543.

NICELY furnished three room and bath apartment. Near shopping center. 2012 26th Phone HI 3-3825.

Uptown Living. Bills paid. Completely furnished. Telephone, television available. Three and one-half blocks West of town square. 2207 25th Street. Call HI 3-6323.

Bel-Air Village
Three rooms, air conditioned. Walk-in closets.
2701 Ave. X HI 3-5142

Two room and bath efficiency apartment. $10.50 per week. 607 29th St.

NICELY FURNISHED three room apartment with bath. Phone HI 3-3835 or HI 3-5382. References.

FURNISHED APARTMENT: Three blocks of town, all bills paid. Phone HI 3-4105.

FOR RENT: three room furnished apartments. 1704 Ave. R.

NICE furnished two-room and bath, private entrance, air conditioned. See at 3212 Avenue U.

FURNISHED & UNFURNISHED APARTMENTS
One and Two Bedrooms
1. All utilities paid.
2. Newly Redecorated
3. One block shopping center.
4. Catering to Singles & Couples
BILTMORE APTS.
2702 Ave. E. Dial HI 3-9102

Furnished apartment. One four-room and one three-room. Bills paid. Phone HI 3-5955. Inquire 1806 22nd.

FURNISHED MODERN 3 or 4 room duplex apartment. Ave. R and Smith Greenhill Addition. Phone HI 3-3326.

FURNISHED APARTMENT, nice concrete block building, bills paid. Thornton Apartments, Merrill Ave., Boothland Addition. Phone HI 3-6706.

NICELY FURNISHED clean, quiet 2 room and bath, close in. Phone HI 3-7592.

THREE ROOM furnished apartment Phone HI 3-3922 or HI 3-6496.

TWO ROOM furnished apartment, private bath, garage, no pets, for couple. Apply in person. 1308 30th Street.

FURNISHED APARTMENT one block south of Highlander Drive In, Big Spring Hwy.

LARGE TWO room furnished apartment, new air conditioner, bills paid, repainted. Phone HI 3-3627. 601 East 20th.

ONE BEDROOM living room, kitchen and bath. Water paid. $40.00 a month. 1907½ Ave. M. Phone HI 3-7034.

NICELY FURNISHED one room garage apartment, bills paid. 2801 Ave. V.

THREE ROOM furnished apartment, private bath. Dial HI 3-4958 or inquire 1504 26th Street.

NEAT three room and full bath, bills paid and air conditioned. Phone HI 3-3987.

Canary Cottages
All bills paid.
Kitchenettes
$8.75 Weekly
1111 - 26th Street

NICE furnished three-room apartment with bath. Phone HI 3-7278 or see owner 405 28th.

SUMMER RATES, two room and bath, air conditioning $45.00. Bills paid. 2208 Ave. E. Apt. 1.

Green Hill Apartments
Four room duplex modern Furnished apartments. Bills paid. $15.00 per week.
Clairemont Rd. Ph. HI 3-5896

NICELY FURNISHED apartment, three rooms and bath. $50 per month. 2601 Ave. V.

UNFURNISHED APTS. L-4

TWO BEDROOM unfurnished apartments. Upstairs $45.00 and downstairs $35.00. Water paid. Call HI 3-9707.

[illegible] 202 31st. Phone HI 3-3440 or HI 3-4246.

RENTALS L

UNFURNISHED APTS. L-4

FOR RENT unfurnished two bedroom duplex, carpeted, tub bath, and plumbed for washer. 505½ 33rd street. Call HI 3-6959.

FOR RENT: Redecorated downstairs two bedroom Wasman apartment. 1908 Coleman, call HI 3-4197.

Two bedroom unfurnished apartment. Upstairs. 1901 Coleman. $45.00 per month. Water paid. Phone 3-7166.

FOR RENT three-room unfurnished apartment with private bath. See at 2806 A Avenue X or call day HI 3-4592, night HI 3-6486.

Two-bedroom unfurnished duplex apartment. Plumbed for automatic washer. 500½ 31st or call HI 3-5902.

FOR RENT
One and two bedroom unfurnished apartments. Four blocks from square, two blocks from Furr's Food Store.
2705 Ave. O Ph. HI 3-5174

FURNISHED HOUSES L-5

NEAT and CLEAN attractively furnished small house, also furnished garage apartment, close in. 1608 27th St.

Furnished two-room house, $9.00 per week. Three-room apartment $12.50 per week, private bath, bills paid. 2205 W 21st street. Phone HI 3-3845.

Neatly furnished three room house. 1412 30th Street.

THREE ROOM furnished house. Bendix washer, bills paid. J. A. Woods, 1511 Ave. R. Phone HI 3-3624.

SMALL two room and bath furnished house. Phone HI 3-3327.

FIVE ROOM furnished house for rent. One block West and one block South of radio station. Phone HI 3-4225.

FOR RENT newly redecorated furnished five room house. 2002 28th Street. $75. See me at house Friday, May 30th, between 10:30 a.m. and 4:30 p.m. J. G. Deakins, Floydada, Texas.

FOR RENT nicely furnished two bedroom house with carport. Air conditioned and plenty of storage room. Adults only. Phone HI 3-4347.

UNFURNISHED HOUSES L-6

TWO BEDROOM, 706 30th Street. Phone HI 3-4586.

TWO BEDROOM and three bedroom unfurnished houses. Jack & Jack Realty. Phone HI 3-3432.

FOR RENT two bedroom house, 106 Canyon, Belmont Heights or call HI 3-6851.

FOR RENT redecorated three room and bath unfurnished house: 2107 Avenue M, call Mrs. Robert R. Patterson at HI 3-5881.

FOR RENT unfurnished three-room house, bath. 1009 32nd. Inquire next door.

Nice two-bedroom house for rent. 2302 Avenue G or call HI 3-3283.

THREE ROOM and bath unfurnished house for rent. Five room and bath also. Contact Bigham and Sons, Big Spring Highway. Phone HI 3-5892.

Furnished or unfurnished three-bedroom and two-bath house, 418 33rd, inquire at 417 34th.

Two-bedroom unfurnished house. Call HI 3-7023 at 2807 Ave N.

THREE ROOM unfurnished house at $30.00 per month. Phone HI 3-7102.

UNFURNISHED FOUR rooms and bath. Phone HI 3-6080 or HI 3-7572. Lubbock Hwy.

DESIRABLE RENTALS on two and three bedroom homes. H & H Development Co. 503 E. Hwy.

Nice two bedroom house. 304 28th St. Phone HI 3-3912 or inquire Denson's Gulf Service.

FOR RENT: Modern two bedroom house with garage, air conditioned, living and dining area carpeted and draped. Plenty of closets and storage. Adults only. Call HI 3-4347.

MISC. FOR RENT L-7

FOR RENT: 60x40 building, with one ton mixer, 18-in hammer mill, molasses tank with sweet seed blender. 1905 25th. Call HI 3-5775.

REAL ESTATE M

BUSINESS PROPERTY M-1

"DRIVE-IN OPPORTUNITY"

Modern, well equipped Drive-In in small town. Little competition. Advantageous lease on ground and building. Can serve 26 people inside and 25 cars outside under canopy. All equipment of best. Owner will take Snyder dwelling equity and handle portion of purchase price personally.

Call HI 3-5611 HI 3-6683 HI 3-9326

HOUSES FOR SALE M-2

SEE THE PLANS
FOR 100% GI

Three bedroom home. Construction will begin June 2nd. Complete with central heat, air-conditioner, garbage disposal, bath and half, plumbed for washer. Attached garage—on pavement near grade school. Choose your own colors.

TWO AND THREE BEDROOM HOMES IN HIGHLAND PARK ADDITION AND HIGHLAND TERRACE ADDITION.

PINNELL REALTY CO.
1712 — 25th
HI 3-3524 HI 3-4569

IMMEDIATE POSSESSION

A nice seven-room home, good residential location, large lot, nice lawn, plenty of shrubs and large trees, wall to wall carpet, venetion blinds and drapes, central heating, air conditioned.

Client has choice building site in Big Spring, will trade, needs two or three bedroom home.

Motels with small down payment. Will trade or lease.

Need listings, have clients with cash and property for exchange. Furnished and unfurnished apartments and homes.

ELMER H. ETGEN
Licensed & Bonded
Real Estate Broker
Room 9, West Texas State Bank Building, HI 3-6662

REAL ESTATE M

HOUSES FOR SALE M-2

NICE three bedroom house, brick trim, corner lot, air conditioned, central heat, carpeted throughout with two full baths, double garage, large patio, antenna. Phone HI 3-4878.

17x23 ft. One year old. Contact W. D. Fish, 3110 Avenue U. Phone HI 3-4495 or HI 3-3882.

REDUCED EQUITY in two bedroom home, detached garage. $60.00 payments for five more years. Phone HI 3-6268. 2905 Ave. X.

BY OWNER equity in spacious house, 3 bedrooms, 1½ baths, large den and kitchen combination with utility room off kitchen. Lots of cabinets and storage space. Wired for electric range, washer and dryer. Oversize lot, detatched garage. Two years old. 3713 Ave. U.

REAL ESTATE

CHECK THIS ONE, extra nice three bedroom in west Snyder TO BE MOVED, four rooms and bath, a STEAL—SEE IT.

MERLE NEWTON REALTY
2612 Ave. F Phone HI 3-6928

CHOICE LISTINGS
TWO AND THREE
BEDROOM HOMES
PINNELL REALTY CO.
1712 - 25th St.
HI 3-3524 HI 3-6556
FHA—GI—Conventional Loans

LOW EQUITIES

311 34th Street—Very lovely 2 Bedroom Home with large living room and kitchen. Fenced Back Yard—Paved Street and monthly payments of only $71.13 on a 20 year loan. $950.00 Cash moves yon in this home in 30 days.

113 Browning Street—Parkway Addition—Very neat 2 Bedroom home with carpeting in Living Room—Vacant and ready for immediate possession. Take up this Veterans payments of only $52.17 per month and pay $700.00 in Cash.

SCOTT & SCOTT
REALTY COMPANY
1907 40th Street
Dial HI 3-6306 or HI 3-6307

READY

A most attractive two bedroom home with large kitchen and den combination. Many extras and a fine location. $1250.00 down.

"Don't wait—we sell em!"
H & H Development Co.
503 East Highway
Dial HI 3-9326

FOR SALE two bedroom and den carpeted, fenced back yard. TV pole. $2800 for equity, low payments. Phone HI 3-3212.

TWO ROOM house for sale also one acre of land. Phone HI 3-4056.

New Lower FHA Down Payments
3 Bedroom Brick
Central heating and cooling, ceramic tile, one and one-half baths, Disposal, and birch cabinets.
Downpayment $400
Plus closing charges
Several plans to choose from
Park Place Addition
Drive Out And See
3500 Block West 40th St.
Cullum Construction Co.
Call Frank—HI 3-5311
We will build your plan

HOMES FOR SALE

Attractive buys in two and three bedroom homes, already financed. LOWER monthly payments and NO CLOSING COSTS . . :

"Don't wait - - we sell em:"
H & H DEVELOPMENT CO.
503 E. Highway
Dial HI Ilcrest 3-9326

LOW COST FHA HOMES

105 Browning Street—Parkway Addition — Very lovely 2 Bedroom Home with beautiful yard, tile fence and vacant ready for immediate possession. Only $8150.00, with top FHA loan available and low monthly payment.

312 33rd Street—Morningside Addition—2 Bedroom Home with fenced Back yard—Vacant & ready for immediate possession. Only $8,000.00 with $7750.00 loan available. $250.00 down plus closing costs and monthly payments only $63.00.

SCOTT & SCOTT
REALTY COMPANY
1907 40th Street
Dial HI 3-6306 or HI 3-6307

REAL ESTATE M

HOUSES FOR SALE M-2

FOR SALE by owner carpeted three bedroom home, corner lot near east elementary. Washer connection, lots of storage space. Payment $70.00 a month. Small equity. Available June 1. 301 36th Place. HI 3-5893.

3604 Ave. B—Loxely. New 3 Bedroom, 2 Bath Brick Home just 2 blocks from East Elementary School. Lots of extras such as birch cabinets and built in oven & burner units. $1100.00 down plus closing costs.

3612 Ave. B—New 3 Bedroom, 2 Bath Brick Home in East Snyder close to East Elementary School. Ready for possession in next 2 weeks. A Real buy at $14,500.00. Top FHA financing available.

SCOTT & SCOTT
REALTY COMPANY
1907 40th Street
Dial HI 3-6306 or HI 3-6307

JACK & JACK REALTY

Hill Avenue

Nice three bedroom home, large living and dining room, large kitchen, attached garage. Two blocks of Catholic School and two blocks of East Elementary. Large yard with chain link fence. $850.00 down payment.

Highland Park

Large two bedroom house, central heating and air conditioning, fenced back yard. Good repair. $650.00 and assume FHA Loan.

310-29 Street

New three bedroom with bath and half. Large living room, and large kitchen and dining area, ceramic tile in baths, Formica on cabinet tops, 1084 sq. ft. floor space. This one is priced right.

We have one nice two bedroom house for $450.00 down payment.

Phone HI 3-3452 Phone HI 3-5642
611 East Highway

LOANS-OIL ROYALTIES M-9

I will buy producing SACROC ROYALTY. No deal too small or too large. Hugh Boren, Jr. Phone HI 3-3651.

ACREAGE M-14

NICE ACREAGE
FOR SALE!
Nice two bedroom home with good barns and four acres of land. Phone HI 3-9791 or HI 3-6171. Three miles east on Roby Highway.

RECEIVERSHIP
SALE
Approximately 5 acres fronting on 37th Street in Highlands Addition.
B. F. PINNELL,
RECEIVER
1712 25th
HI 3-3524 HI 3-4788

Why buy a lot when you can buy an acre cheaper? On East Highway near Y. Phone HI 3-5659. Easy Terms.

USED
Typewriters
$48.50 to $106.75
6-Month Guarantee
BUD'S OFFICE SUPPLY
1824-26th Ph. HI 3-4252

12-Volt
BATTERY
$7.50 Exchange
6-Month Guarantee
SNYDER BATTERY SHOP
2301 Ave. R

1957 SENTIAL
14-Inch Portable
TELEVISION
PRICE $60.00
Dial HI 3-7695

SEE
ROBERT ALLEN
and
LADD CHAMBERS
For
- Auto Repair
- Air Conditioner Service & Repair

Located At:
PHILLIPS "66" SUPER SERVICE STATION
Day—Phone HI 3-5571
Nite—Phone HI 3-5211

FOR NEW AUTOMATIC SEWING MACHINES
Of Any Make At The Lowest Prices Possible!
RENTALS, SERVICE & REPAIRS
See
ALLEN SEWING MACHINE CENTER
1710-25th St. Ph. HI 3-4812

1953 BUICK
Roadmaster Riveria Hardtop. Power Brakes, Steering, Windows, and Seats, Tutone Blue Finish. Radio, Heater. Only—
$700.00
Williamson's Trading Post
1312-25th Ph. HI 3-6407

See Our Complete Line of PIANOS
WURLITZER, STORY & CLARK, MASON & HAMLIN BULBRANSEN
- Wurlitzer Organs
- A Large Stock of Reconditioned Pianos
- Magnavox Hi-Fidelity Record Players

McCREIGHT MUSIC CO.
905 E. Broadway Phone BE 4-4733
SWEETWATER, TEXAS

1956 Plymouth Savoy 4-door V-8. Auto. Trans., Radio, Heater, Tutone Finish. $1145
1952 DeSOTO Firedome 4-door V-8. R&H, Std. trans. Nice local car with new motor O-H. $495
1952 Chrysler Windsor Deluxe 6-cylinder. Radio, Heater, Tutone Finish. $1145
DAVIDSON MOTORS
Open Until 7:00 P.M. Monday - Saturday
East Highway Phone HI 3-4661

FREE! FREE! FREE!
MOTH PROOF AND PLASTIC BAG WITH EACH ORDER OF $3.00 OR OVER
NO SUMMER STORAGE!
Plain Dresses $1.00—Suits $1.00
CASH & CARRY PRICES
THOMPSON CLEANERS
No. 1—1003 24th St. No. 2—1405 Ave. S

T. C. GOSS CAR LOT
New Location—Across From Starr's Drive-In On Big Spring Highway
1954 FORD. Radio, heater, overdrive. $695.00
1953 BUICK Riveria. R&H Dyna-Flow trans. $695.00
1953 PACKARD. 2-door. $395.00
1953 FORD. 2-door. Reconditioned motor. ... $395.00
1950 BUICK. 2-door. $150.00
1946 PLYMOUTH. 4-door. $75.00
Several others to choose from!

PINNELL INSURANCE AGENCY
Dependable Service
FIRE—CASUALTY INSURANCE—BONDS
1712 - 25th Phone 3-3524

IKE GETS TEXAS HAT—President Eisenhower takes a look at the inside of a gift hat presented him by Mary Jeanette Davis, left, of Dallas. The hat, of course, is a 10-gallon Texas model. Mary Jeanette and other winners of AMVET scholarships called on the chief executive at the White House. (AP Wirephoto)

Burleson's Bill Getting Support

WASHINGTON (AP) — Texas peanut grower representatives and Rep. Omar Burleson, Texas Democrat from Anson, testified here yesterday in support of a bill by Burleson.

Texas and other Southwestern growers gave opposing views to representatives from southeastern states.

Burleson's bill would change the present peanut support program, but southeastern state growers contended the present price support law is satisfactory.

Burleson said his bill would take from the secretary of agriculture "arbitrary powers to cut price support levels," and would make acreage quota allowances for the differences in harvesting records attributable to regional climatic conditions.

Burleson said either droughts or floods, continually recurring, caused Texas and other Southwestern peanut planters to harvest only about 80 per cent of their acreage. The Southeast, he said, harvested 96 per cent of planted acreage.

A spokesman for the Southwestern Peanut Growers Assn., Sydney Reagon of SMU, said the present law provides for higher price support levels on southwestern, Spanish type peanuts than for the runner types grown in the Southeast.

Effect of this, said the business administration professor, is to put the southwestern peanuts at an unfair competitive position. As a result, Reagon added, they are losing their markets to the other region.

Listen Gals, Be Natural

HOLLYWOOD (AP) — Here's a warning, gals, straight from Paris:

"Don't try to look like Jayne Mansfield, Marilyn Monroe or Mamie Van Doren — you'll ruin your figures."

And to show he really likes to live dangerously, French swim suit designer Fernand Lafitte fired off another bomb Tuesday:

"Most of your movie stars have terrible figures."

Europeans don't admire the big-bosom look, he said. "Its worship is largely concentrated in America."

Lafitte—a bachelor—said American girls, seeking the movie star look, try to build themselves up or bleach their hair or both.

"Instead," he advised, "use your own natural beauty and taste to make yourself more alluring. Don't imagine you're something you're not."

The handsome designer, who built booby traps in the French underground during World War II, was in town en route home from designing a line of swim suits.

Newsmen See MIG Planes

JAKARTA, Indonesia (AP) — The Indonesian air force today gave newsmen a preview of the first MIG and Ilyushin planes delivered to the Sukarno government by Iron Curtain countries.

Reporters watched two MIG jet trainers from Czechoslovakia take off.

An air force spokesman said the Ilyushins cost $250,000 each, payable over 10 years compared with the 3-yea rperi d odem aendybd the 3-year period demanded by Western nations.

Meanwhile, an American civilian pilot captured when he bailed out of a rebel bomber was reported undergoing medical treatment in Jakarta.

The pilot, identified as Allen Lawrence Pope, 30, of Miami, fractured a thigh when he bailed out near Ambon Island and landed in a cocoanut tree.

Italy Regime To Continue

ROME (AP)—Final election returns made plain today the pro-Western Christian Democrats will continue to govern Italy, either in coalition with the minor center parties or with their support.

The balloting Sunday and Monday for a new Parliament left the political picture about the same.

When the new Parliament meets June 12, the Christian Democrats will be asked again to form a government. They have ruled since World War II.

They took 273 seats in the dominant 596 - member Chamber of Deputies but can count on support of other center parties' 46 seats.

Little Rock Has Orderly Graduation

By SY RAMSEY

LITTLE ROCK, Ark. (AP)—Central High School awarded a diploma to a Negro for the first time in an orderly commencement protected by 220 city police and federalized National Guardsmen Tuesday night.

Shortly after the ceremony the soldiers left the school area.

There were no incidents at the floodlit stadium.

"I'm happy that's all over," said Ernest Green, the lanky 16-year-old Negro who made history. "I'm going to New York to live it up."

Green said a New York hotel restaurant union had invited him to spend a week's vacation there beginning June 12. He said he hopes to enter Michigan State next fall and embark on a law career.

Tuesday night Green sat impassively with 601 other seniors on the football field. As he received a diploma and congratulations from Principal Jess W. Matthews an almost inaudible murmur was heard among the 5,000 spectators.

Green arrived in a taxi and walked unescorted to the meeting point of seniors. Detectives escorted him to another taxi after the ceremony.

About 100 policemen took positions throughout the stadium. Some 120 guardmen occupied the school building and the underside of the vacant stadium wing where they were out of sight. All traffic around the school was blocked off when the commencement began.

After Green got his diploma there was an exodus from the stadium of newsmen and spectators who apparently had come to see him be graduated.

Several teen-agers had showed up at the gate with counterfeit entrance tickets. They were turned away.

Member Texas Optometric Association

Drs. Blum and Nesbit

OPTOMETRISTS

1825 25th St.

Phone HI 3-3992

NON CANCELLABLE

Lifetime-Renewable

HOSPITALIZATION

PAYS:

Hospital Room up to: $5.00-$7.50-$10.00-$15.00 per day.
$600.00-Surgery at Doctor's Office, Home or Hospital.
$150.00-for Doctor's calls at Home or Hospital.

ALSO PAYS THESE ADDITIONAL EXPENSES:

Operating Room, Anestesia, Medicines, Laboratory Service, X-Ray, First Aid, Hypodermics, Surgical Dressings, Iron Lung, Oxygen-Tent, Blood Transfusions, Ambulance Service, Metabolism-Test, Electri-Cordia-Gramm, Maternity Benefits.

Daily Cash Benefit Policy

Pays Up To $1,000.00

In Home or Hospital For Each Sickness or Accident

Issued To Men, Women and Children—Individually or in Family Groups—. Ages 1 Day to 80 years

Covers Maternity Death and Disinmemberment or Loss Of Sight

General Life Insurance Co.

542 Butternut Abilene, Texas

Old Reliable Company—Chartered in 1919
Over 1,000,000.00 Paid In Claims to Citizens of West Texas
EVERYONE NEEDS THIS POLICY!

Mail Coupon Today!

No Obligation Except To Compare Our Hospitalization Plan

SEND ME FREE INFORMATION

Free—Simulated Diamond Top—Leak Proof Star-Eye Ball Point Pen
General Life Ins. Co.
542 Butternut, Abilene, Tex.

Name .....

Address .....

Town ..... State ..... Age .....

Interested and qualified salesmen, salesladies . . . Contact J. W. Vaughn, Agency Director, General Life Insurance Company, 542 Butternut, Abilene, Texas.

Candidates Stepping Up Speech Race

By WHITEY SAWYER
The Associated Press

State Sen. Henry Gonzalez, a candidate for governor, threw a rally complete with flamenco dancers and guitarists Tuesday.

With the colorful San Antonio politician leading the way, candidates in the Democratic primary generally stepped up the speech-making.

Gov. Daniel, who seeks reelection, headed for Fort Worth Wednesday to speak at a luncheon sponsored by the Tarrant County Democratic Executive Committee.

Sen. Ralph Yarborough, who wants to go back to Washington, announced a four-day speaking schedule in Texas. He was to deliver the commencement address at Incarnate Word College, San Antonio, Wednesday night.

William Blakley, trying to unseat Yarborough, kept up his handshaking tour. He met informally with Victoria area citizens Tuesday night and walked around shaking hands.

Harold Kennedy, a member of the Texas House last year who seeks the Senate seat held by Sen. Carlos Ashley of Llano, said at Lampasas Tuesday a vote for annual legislative sessions is a vote for "bigger and fancier spending and taxes that go with it."

Gonzalez pledged a fight to the finish, "not just a gesture." An announced $7,000 was raised at the $100-a-plate dinner at San Antonio.

Ration Cards Out

BERLIN (AP) — Communist East Germany today scrapped food rationing cards introduced by Hitler in 1939 and boosted the wages of over three million workers to help them pay higher food prices. West Germany scrapped the ration cards 10 years ago.

D. H. Davis, a Chicago manufacturer who became an aviator for "relaxation," has quadrupled his business in five years. He says he can teach his customers to solo fly in eight hours of instructions.

Auto Production, Sales Still Lag

By DAVID J. WILKIE
Associated Press Auto Editor

DETROIT (AP) — Passenger car production and sales are falling farther behind last year's volume.

So far this year the auto industry has built about 1,867,000 cars. It has sold approximately 1,900,000. At the comparable point in 1957 factory output had reached 2,800,000 units and sales about 2,500,000.

This year's lowered output has cut into dealer inventories. Assemblies have been kept below retail sales to achieve this result. High point of inventories so far this year was the March 1 total of 865,566 cars. Stocks now are well below 800,000 units.

Industry authorities are predicting dealer stocks will be under 300,000 at the start of the year's fourth quarter. Most sales chiefs look for no major upturn in demand and, consequently, no increase in the current production level through the year's third quarter.

Cautious predictions are heard of a sharp production increase in the final three months of the year. That will mark the start of the 1959 model year.

The traditional spring upturn in new car demand failed to materialize again this year. It was the third consecutive year the industry had to mark off that seasonal upturn.

Trade experts now say this year's total retail sales will not go much above 4,200,000 units, plus about 275,000 imported car deliveries.

The car makers still have not said they plan an earlier build-out of their 1958 lines. It is fairly well agreed, however, that some makers will complete current model output in July. The model changeover period would be substantially longer than usual to enable retailers to liquidate outgoing models.

Orchestra Cheered

MOSCOW (AP) — An overflow crowd cheered the Philadelphia orchestra Tuesday night at its Moscow debut. The orchestra is touring western Russia as part of the new U.S.-Soviet cultural exchange program. All five concerts in Moscow are sold out.

VBS Slated At Hermleigh

Registration for Vacation Bible School at the Hermleigh Methodist Church has been set for Saturday morning from 9:30 a.m. to 10:30 a.m. Regular classes in the school will begin Monday morning and will continue daily from 8:30 a.m. to 11 a.m. through June 6.

The closing program, which will include presentation of awards, will be Sunday night, June 8.

The Rev. Elseby Patterson, pastor of the church, will be in charge of the morning devotional each day, and Mrs. Herman Richburg is director of the school. Mrs. Jessie Patterson is assistant director.

Teachers in the school include: Kindergarten — Mrs. Ruby Fritz, Mrs. Duane Piper, Miss Lavon Richburg, Miss Linda Vest; primary — Mrs. Berda Johnson, O. R. Beeks, Dale Hess, Jane Beeks, Vera Farr; Junior — Mrs. J. T. Sandefer, Miss Billie Ervin, Mrs. G. E. Chorn; intermediate — Mrs. O. W. Richburg, Mrs. Willard Ervin and Mrs. Homer Richburg.

Theodore Roosevelt, while assistant secretary of the Navy in 1898, was the first to recommend that we needed "flying machines" as part of the nation's armed forces.

BANK HOLIDAY

MEMORIAL DAY

Will Be Observed By The Snyder Banks

FRIDAY, MAY 30th

Please Be Governed Accordingly In The Transaction Of Your Banking Business

SNYDER NATIONAL BANK

WEST TEXAS STATE BANK

TOP ENTERTAINMENT—The Dinah Shore Chevy Show—Sunday—NBC-TV and the Pat Boone Chevy Showroom—weekly on ABC-TV

Air Conditioning—temperatures made to order—for all-weather comfort. Get a demonstration!

The Biscayne Two-Door Sedan with Body by Fisher. Every window of every Chevrolet is Safety Plate Glass.

NOTHING SO NEW—NOTHING SO NICE—NEAR THE PRICE!

THE '58 CHEVROLET *is the one honest-to-goodness new car in the low-price field—the only one with beautiful new gull-wing styling. And you'll find it offers the year's most rewarding advances in ride and performance.*

It stands out like a newly minted coin. Its clean-etched beauty—its flashing reflexes—give it a new look . . . a new feel.

Yet, with all its exclusive advances in styling and engineering, this new Chevrolet is priced surprisingly low. In the models most people buy it's actually the lowest priced of the low-priced three.* So any way you look at this new Chevy, you just can't make a more beautiful buy.

Every model gives you a choice of two all-new rides that are as smooth as cornsilk, an all-new Body by Fisher that's lower, longer and wider, an all-new Safety-Girder frame that's X-built for extra rigidity.

If you haven't yet driven a new Chevy, don't put off the pleasure any longer.

The only all-new car in the low-price field.

CHEVROLET

*Based on suggested list prices for comparable sedan and hardtop models

Join the "CIRCLE OF SAFETY" • CHECK YOUR CAR • SAFE YOUR DRIVING • CHECK ACCIDENTS

See your local authorized Chevrolet dealer

LAMB CHEVROLET COMPANY

25th and Avenue H. Snyder, Texas Phone HI 3-5456