THURSDAY

THE SNYDER DAILY NEWS

VOL. 15, NO. 270 — SNYDER, TEXAS (79549) THURSDAY, MARCH 11, 1965 — TEN PAGES—PRICE 5c

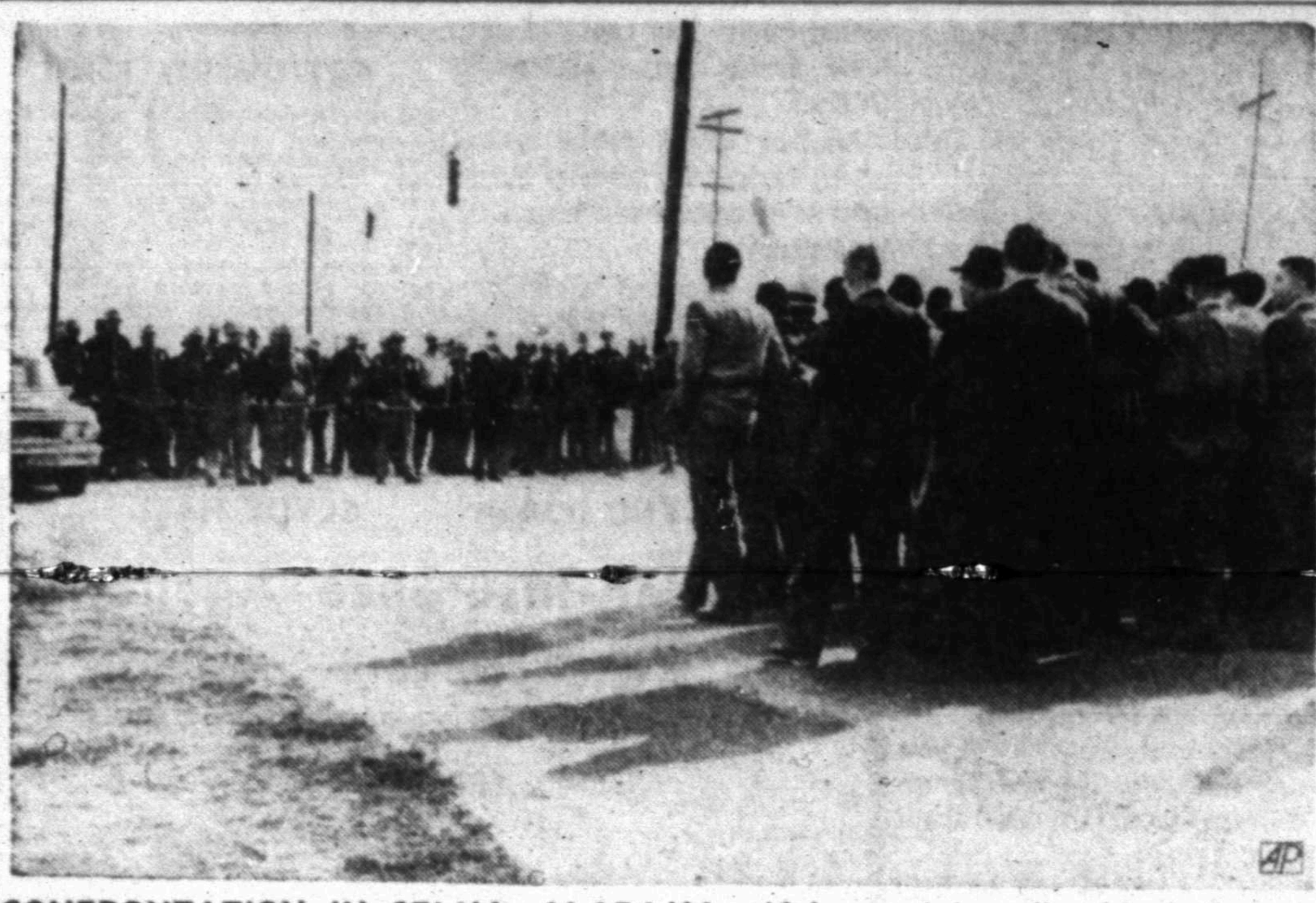

CONFRONTATION IN SELMA, ALABAMA—Alabama state police block the way as voter registration protest marchers approach on highway outside Selma, Ala. The marchers, numbering about 2,000, turned back. A federal judge had banned the march temporarily. (AP Wirephoto)

Judge Rejects Move To Hold King For Contempt

Move Made By Sheriff

MONTGOMERY, Ala. (AP) — A federal judge rejected today a motion by Sheriff James G. Clark of Dallas County that Dr. Martin Luther King Jr., leader of a massive Negro voter drive, be held in contempt for leading a street march at Selma.

"Any contempt or order to show cause is a matter between this court and the alleged contemptor," said U.S. Dist. Judge Frank M. Johnson Jr.

The motion by Clark's attorneys came at the outset of a hearing on a move by civil rights leaders and the Justice Department for an order barring interference with peaceful demonstrations.

The motion for a contempt proceeding against King was based on his leading a Tuesday march of about 2,500 Negroes and white clergymen from a Selma church to a meeting with state troopers. King turned back when halted by the troopers.

Johnson had ordered civil rights leaders to suspend their planned march from Selma to Montgomery. He gave no indication today whether he considered the attempted march a violation of his order.

The meeting of King and the troopers and the peaceful ending of the march were prearranged with the aid of federal officials. A similar march Sunday was broken up when troopers clubbed and tear-gassed the marchers.

While the hearing went on, about 100 demonstrators continued a prayer vigil in a Selma street for a white minister lying near death after a beating by a white gang.

King was called as a witness. So were Clark and Col. Abert J. Lingo, commander of state troopers. Other witnesses included the mother and grandfather of Jimmie Lee Jackson, a Negro laborer shot to death Feb. 18 in racial violence.



MARCHING MARINES GET A SMILE—A Vietnamese soldier guarding the defense perimeter at Da Nang Air Base in Viet Nam grins as he watches U. S. Marines trudge by. Marines were sent to the air base to beef up defenses against possible Communist Viet Cong attack. (AP Wirephoto by radio from Saigon)

Voice Vote Passes State Spending Bill

By ERNEST STROMBERGER

AUSTIN (AP) — The Senate passed on voice vote today a 1966-67 state spending bill which will satisfy money demands of almost everyone but school teachers.

Passage came with no debate and less than two hours after it was approved by the Senate Finance Committee. Sen. Dorsey Hardeman of San Angelo sponsored the bill.

The big spending measure calls for the spending of $3.65 billion, including a record $617 million from the general revenue fund.

Since the general revenue fund will have only about $631 million for 1966-67 use, the bill sets the scene for increased taxes or sizeable budget-cutting to get the $30 million to $68 million needed for a teacher pay raise.

The bill goes to the House, and if House members follow the practice of rejecting the Senate version, a conference committee then will begin a six-week study to settle differences in the two bills.

A five-man subcommittee reported the bill to the Finance Committee Tuesday, but immediate consideration was delayed by a request by Sen. Franklin Spears of San Antonio, who asked for today's hearing.

The Senate version of 1966-67 state spending was reported to the Finance Committee Tuesday and set for a hearing today.

The Senate appropriations bill calls for healthy increases for welfare, hospitals and education, but leaves only about $14 million to help finance a teacher pay raise.

The Senate bill, however, follows the governor's recommendations more closely than the House bill passed Feb. 24, which leaves a $25 million general fund balance.

Although the spending bill spreads the $151 million increase above present state spending of $466 million among most facets of state government, key improvements include:

Hospitals and special schools—current state spending of $119 million is hiked to $146 million in the Senate bill, much of the increase going to new institutions in Dallas, Lubbock and Corpus Christi and extensive renovations to Lufkin and Austin institutions.

Education—present state spending of $237 million is increased to $341 million in the Senate version, giving the governor almost all of his important higher education requests.

★ ★ ★

Connally Reports; Presses For Redistricting Plan

WASHINGTON (AP) — Gov. John Connally has told members of the Texas Congressional delegation that he expects a "fair and equitable" redistricting plan to be worked out before the Texas Legislature adjourns June 1.

Connally, returning to Texas today, was in Washington to be the principal witness at an Interior Department hearing on oil imports.

He visited briefly with President Johnson at the White House and then had a private luncheon Wednesday in the Capitol with members of the Texas delegation.

The governor told reporters afterward that he expected legislative action by June 1, and added:

"I assured them that, to the best of my knowledge, there would be no alignment to favor one over another or to gerrymander a district."

A federal court have ruled that the Legislature must redistrict the state before the next general election or else all 23 Texas seats in the U. S. House might have to be filled on an at-large basis.

Several proposals are under study in Austin for re-drawing district lines. Some would merge districts in rural areas to the benefit of urban centers.

In his testimony at the Interior Department, Connally called for a freeze at present levels on shipments of foreign oil into the United States.

Connally also told reporters he would approve federal - aid programs calling for $1.25-an-hour pay for school students working in cafeterias and libraries and similar projects if local school boards fully understood they had to help finance the programs with local funds.

Speaking as chairman of the Interstate Oil Compact Commission, Connally said at the hearing that the Interior Department should undertake action that would result in greater incentives to the domestic industry.

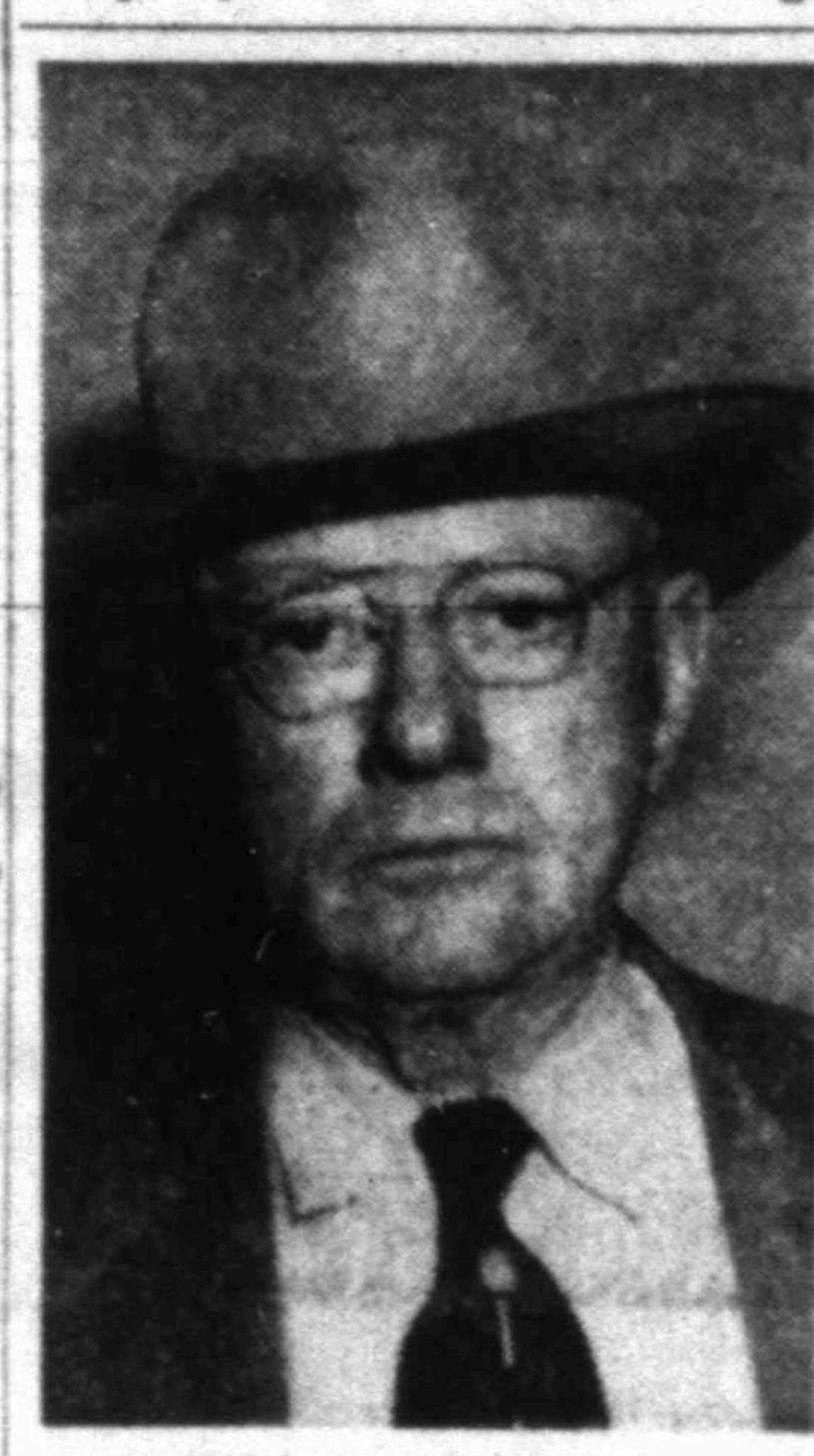

FRANK SENTELL

C. F. Sentell Dies Today

C. F. (Frank) Sentell, 77, former state representative and a practicing attorney here for more than four decades, died this morning at about 10:45 at his home at 2903 Avenue W.

Born Oct. 5, 1887 in Parker County near Weatherford, Mr. Sentell lived in Parker County until moving to Snyder in 1922. While in Parker County he served in the legislature from 1917 until 1921.

When Mr. Sentell left Weatherford in 1922, he was chairman of the county Democratic committee there. In Scurry County he also served in that capacity for several months in 1952, resigning the position when he became a candidate for representative from this district.

He served as representative from this district from 1953 to 1955.

Shortly after coming to Snyder, Mr. Sentell was appointed to serve the remainder of an unexpired term as county attorney, and succeeded himself in the office for the next two terms.

Mr. Sentell completed his public schooling at Weatherford, where he later attended Roberts Business College and also the Methodist College. He then attended North Texas State Normal College and the University of Texas School of law. He did not complete the law school course, but took the bar examinations, passed them, and was licensed to practice law in 1919.

Mr. Sentell was married in 1917 in Hill County to the former Miss Nora Hewett. Mrs. Sentell survives. Also surviving are two daughters, Mrs. David Morris of Brownwood and Mrs. John Rasor, Jr. of Dallas; one son, Gordon D. Sentell of Dallas; one brother, John E. Sentell of Snyder; three sisters, Mrs. A. E. Kennedy and Mrs. Winnie V. Newberry, both of Ft. Worth, and Mrs. Hal Findley of Krum; and eight grandchildren.

Funeral services will be held at 3 p.m. Friday at the First Baptist Church with Dr. A. B. Lightfoot, pastor, officiating. Burial will be in Hillside Memorial Gardens under the direction of Bell - Seale Funeral Home.

Members of the Scurry County Bar Association will serve as honorary pallbearers.

★ ★ ★

White House Sit-In Is Staged

WASHINGTON (AP) — About a dozen civil rights advocates staged a sit-in demonstration in the White House today.

The demonstrators, whites and Negroes, entered the executive mansion with the regular flow of tourists and, once they got into the ground-floor hallway, sat on the floor and began chanting, "We shall not be moved."

Maj. Ralph Stover, chief of the White House police force, went to the scene and asked the demonstrators to leave. They made no move.

The demonstration — nothing like it ever happened before at the White House — began sometime before noon.

AFTER BEATING

White Minister Is Near Death

BIRMINGHAM, Ala. (AP) — A white minister was near death today in a hospital, his anxious wife near his side, while in Selma three white men faced state and federal charges in the beating given him and two other Unitarian clergymen.

The Rev. James J. Reeb, 38, of Boston, still was unconscious from a clubbing he received Tuesday night in Selma as the aftermath of a civil rights march there.

His wife, Marie, was with him at the hospital, pale and shaken by what had happened.

The mother of four children told newsmen Wednesday after her arrival from Boston that both she and her husband had been aware of the potential danger when he took the trip South.

"I said I would prefer that he didn't go," she said, her lips quivering slightly. "But he felt he had to go."

Mrs. Reeb said her husband considered the civil rights cause [illegible] beating he received at the hands of white men outside a Selma cafe.

Reeb was with the Rev. Orloff F. Miller, 25, of Boston, and the Rev. Clark Olson, 32, of Berkeley, Calif., at the time. Miller and Olson escaped serious injury.

Three men were arrested in connection with the incident and pickup orders were issued for a fourth man still at-large.

Two of the men were released from Selma city jail early today on bond of $7,500 each on charges of assault with intent to murder.

Then the two Selma men, William Stanley Hoggle, 36, and Elmer Cook, 41, were taken into custody by FBI agents on federal warrants charging conspiracy to violate the ministers' civil rights. Shortly afterward a U.S. commissioner released them on bonds of $5,000.

A third Selma man, R. B. Kelley, 30, remained in city jail. Should he make bond there he would then be arraigned on the federal charge.

Reeb was taken by ambulance the 90 miles to Birmingham for an operation at the University of Alabama Medical Center. It was there his wife found him, still unconscious.

She received yellow roses and a special telegram from President Johnson, another message from Sen. Edward Kennedy, D-Mass., and dozens of telegrams from all over the nation.

WEATHER

SNYDER TEMPERATURES: High Wednesday 55 degrees; low, 41 degrees; reading at 7 a.m. 49 degrees.

North Central and Northeast Texas: Mostly cloudy today and Friday. Occasional showers in 60 per cent of area. Low tonight 45 to 55. High Friday 55 to 65.

Northwest Texas: Mostly cloudy and occasional light rain today and Friday. Low tonight 32 to 52. High Friday 55 to 65.

Coast: Mostly southeast winds 8 to 18 knots tonight and Friday.

South Central Texas: Mostly cloudy tonight and Friday with occasional showers in north today and tonight. A little cooler in north today. Low tonight 52 to 68. High Friday 74 to 85. [illegible] Friday with a few showers mostly tonight and Friday. A little cooler today.

Southeast Texas: Cloudy tonight and Friday with a few showers, mostly tonight and Friday. A little cooler today. Low tonight 55 to 65. High Friday 72 to 81.

Southwest Texas: Cloudy tonight and Friday with scattered showers today and tonight. A little cooler [illegible] tonight [illegible] High Friday [illegible]

Camp David Site Of Viet Policy Confab

By JOHN M. HIGHTOWER
AP Special Correspondent

WASHINGTON (AP) — A presidential policy conference at Camp David indicates new decisions on the U.S. role in the Vietnamese war may be in the making.

One question believed to be under top-level consideration is whether U.S. air attacks on military bases in North Viet Nam should be carried deeper into that country. So far they have been restricted to the southern regions, well away from the capital, Hanoi.

Wednesday night's conference at the presidential retreat in the mountains of western Maryland brought together President Johnson, Secretary of State Dean Rusk, Secretary of Defense Robert S. McNamara, and McGeorge Bundy and Bill D. Moyers, White House aides.

The topic for the meeting was not announced but it was understood that the major subject, at least, was Viet Nam and that Camp David was chosen by the President because it afforded a relaxed atmosphere in which he and his chief advisers could talk out the whole complex of problems associated with the Southeast Asian conflict.

These include the efforts by many other countries, including Britain, France and the Soviet Union, to initiate peace talks; political and military conditions inside South Viet Nam, which U.S. officials are said to consider difficult and disappointing but not hopeless, and the Johnson administration's desire for support from other countries in the struggle in Viet Nam.

The central problem constantly before Johnson and his chief diplomatic and military advisers, however, is how to bring enough pressure on Communist North Viet Nam to persuade the leaders in Hanoi to halt the infiltration of troops and arms into the South to reinforce the Viet Cong guerrilla fighters trying to take over the country.

U.S. combat planes began attacking the North Feb. 7. The raids were described initially as retaliation for Communist guerrilla attacks on U.S. installations in the South and on South Vietnamese troops.

The strategy behind the air strikes, however, was to make North Viet Nam feel the destructive force of U.S. military power in Southeast Asia. Implicit in the operations from the beginning was the possibility that if the North Vietnamese leaders did not abandon what the United States has called their aggression against the south they faced increasing destruction in their own country.

PSYCHOLOGIST TO SPEAK TONIGHT

Members of the Snyder Classroom Teachers Association and their guests will hear Dr. Murray R. Kovnar, Professor of Psychology at Texas Tech, tonight at 7:30 in the Lamar Junior High School Auditorium.

In addition to the sponsoring organization, all local members of the Texas State Teachers Association and any other interested persons have been invited to attend. Dr. Kovnar's topic will be "Children vs. Psychology, Religion and Parents."

Queen Will Break Boycott; To Visit Duke And Duchess

LONDON (AP) — After 29 years, Queen Elizabeth II is ending the British royal boycott of the Duchess of Windsor.

As the duke — her uncle — lay ill in London with the sight of one eye in danger, the queen let it be known she intends to visit him and meet the American-born divorcee for whom he gave up the British throne in 1936.

No previous meeting between the queen and the duchess is on record. The general belief in London is that they have never met.

The queen intended the meeting to take place today. But the duke, lying immobile and with his eyes bandaged after his fourth major operation in three months, was said by his physicians to be too ill to receive visitors.

The queen is expected to visit her uncle when his doctors decide he is well enough.

"This is not a casual meeting," said a spokesman for Buckingham Palace. "It has been arranged that when the queen goes to visit the duke, the duchess will be with him."

Wednesday the duke underwent a third operation to correct a detached retina of the left eye. His physicians said his condition was "technically satisfactory." The eye surgery followed a major operation in the United States last December to repair an abdominal artery.

Medical sources said the operation Wednesday would be the last attempt to correct the duke's eye trouble, indicating that his age and his recent circulatory trouble would make further surgery hazardous.

The duke — the former King Edward VIII—is 70. The duchess is 68. The queen was a 10-year-old girl when he sailed from Britain in December 1936, to marry Wallis Warfield Simpson.

Over the years the duke and duchess have lived mostly in France and the United States but customarily have visited Britain before Christmas each year.

On these visits the duke usually called on members of his family, but the duchess never was received by them. Some newspapers, notably the Daily Express, frequently urged that their exile should end and their last years be spent in Britain.

The queen's intention to meet the duchess made the main headlines in most London newspapers.

Heart Fund Exceeds Goal

Scurry County Heart Association members learned Wednesday that their recently concluded Heart Fund campaign here has exceeded $2,800.

This means that for the fourth straight year Scurry County has exceeded its "fair share" in the association's drive for funds. With about 3½ months left in its fiscal year, the Scurry County Heart Association is well ahead of its quota of $2,784.

In other business at the regular meeting of the local heart unit, the members discussed the desirability of holding a nurses' heart seminar in the next few months. It was noted that local nurses have been advised that the association has funds budgeted to present such a program [illegible] year.

The group also discussed plans for its annual meeting in May, as well as recommendations to the nominating committee for officers and directors of the Scurry County Heart Association for the coming year.

Dear Abby...



By ABIGAIL VAN BUREN

DEAR ABBY: Our problem is this: Our teenage son has been receiving filthy literature in the mail. We were very much disturbed about this and talked to him about it. He says he has no idea who is sending it to him. And we believe him. This is the first time this junk has ever been in our home and we don't want it. Can you tell us how to keep this stuff out of our mailbox?

NO NAME

DEAR NO: Take it to your local postmaster. Be sure you have the original envelope in which the "literature" was mailed. The postmark is an important clue.

• • •

DEAR ABBY: I hope you can help me with a problem which is rather unusual. I was born without that part of an arm just below the elbow. Having been born that way, I find it awkward to explain to people why I have only one arm. Try as I do, it always ends up with the same question, "but why?" My little nephew is now at the stage where he asks a lot of questions, and he is so perplexed about this. Believe it or not, I have had many hurts from playmates whose mothers used me as an "example" to make their children behave. Mothers will tell their children that I have only one arm because I was a bad boy and God "punished" me like that — and if they are not good, it could happen to them.

There must be others who have a similar problem, and I shall be watching your column for some kind of answer that will satisfy the curious small fry.

WAITING

DEAR WAITING: Explain that from the mysteries of human reproduction, unexplainable things happen now and then, and that your incomplete arm is one of them; that you do not feel handicapped and have learned to live with the loss.

• • •

DEAR ABBY: One day last week a very good friend of ours invited my husband and me to join her and her husband for a drive to a nearby resort to spend the day and have dinner in the evening. We accepted. Later she called back and said they owed another couple a dinner and asked what I thought about asking them to join us?

It so happens that I do not like the other couple. Being around them leaves me low in spirits, so I told her that I didn't think much of the idea. Well, she didn't invite them. Now my husband is ashamed of me. He said I should have agreed to let the other couple join us and suffered through the day and evening. If he is right, tell me why.

PERPLEXED

DEAR PERPLEXED: I think your husband is wrong. Since you were ASKED by your hostess whether you wanted the other couple to join you, there was no reason for you to have been hypocritical.

• • •

CONFIDENTIAL TO "ANONYMOUS" IN BOSTON, MASS.: One who gives anonymously is doubly blessed. May God bless you for wanting to help "some unwed mother."

• • •

Problems? Write to ABBY, Box 69700, Los Angeles, Calif. For a personal reply, enclose a stamped, self - addressed envelope.

Barbers To Need High School Diploma

AUSTIN (AP) — Graduates of barber colleges in Texas will need to be high school graduates under a bill approved by a Senate committee Wednesday.

THE SNYDER DAILY NEWS

Published Sunday morning and each evening except Saturday by the Feather Printing and Publishing Co., Inc., at Snyder, Texas. 79549.

Entered as second-class matter at the Post office at Snyder, Texas.

SUBSCRIPTION RATES: By carrier in Snyder 35 cents per week, $1.50 per month. By mail in Scurry and adjoining Counties, one year $9.95. Balance of Texas, one year $12.50. All other States $15.00.

MEMBER OF THE ASSOCIATED PRESS.

The Associated Press is exclusively entitled to use for republication all news dispatches in this newspaper, also local news published herein. All rights reserved for republication of special dispatches.

SCAT ... Cable TV Service
5 CHANNELS OF TV
Programming From
NBC, CBS, ABC
Snyder Community
Antenna Television
"If You Like TV
You'll Love SCAT"

Enlistment Procedures Explained

All seniors who may be interested in pre - qualifying for enlistment in the United States Army may now do so without obligation to enlist, and at no expense to the individual.

Pre - qualification is accomplished on the second and fourth Saturdays at the US Army Recruiting Main Station, Abilene. By pre - qualifying now you also have the opportunity to "Choose Your Job" and obtain a written guarantee on your Army schooling, and all this without being obligated to enlist or at no cost to you.

Here's how it works: Contact Sergeant Joe Welch, at Snyder, daily between the hours of 8 and 5. If unable to contact him in person call collect HI 3-9675 or 3-9934 and make an appointment with Sergeant Welch to see you at home.

All students should depart by bus on Friday afternoon or evening to Abilene; once in Abilene you would receive the mental and physical examination required for entrance into the services, all students would return home on Saturday afternoon. Remember, you are under no obligation whatsoever to enlist although fully qualified, and you have no cost to defray. Plus, you can receive your written guarantee for the schooling you desire. Act now, enlist later if you so desire.

TODAY'S MARKETS

FORT WORTH (AP) — Cattle 1,500; calves 200; standard and good heifers 17.00-19.00; utility cows 12.75-13.50; standard and good calves 17.00-19.25; good feeder steers 19.00-20.00; good steer calves 20.00-21.00, heifer mates 16.50-18.50; standard and good stock cows 11.50-14.50.

Hogs 25; top 17.50.

Sheep 150; good and choice spring lambs 24.50, similar old crop lambs 23.00; utility and good old crop lambs 14.00-21.00; ewes 8.50.

NEW YORK (AP)—Cotton was on a bid basis at noon today. May 31.55, July 31.40, Oct. 30.25.

STOCK AVERAGES
Compiled by The Associated Press

	Indust	Rails	Util	60 Stocks
Prev. day	479.4	173.9	173.9	334.1
Week ago	483.0	172.9	174.8	335.5
Month ago	475.3	170.8	172.4	330.6
Year ago	431.8	162.0	150.9	301.4
1964-65 high	487.2	189.6	175.5	337.6

Services Set For Mother Of Snyderite

Funeral services for Mrs. Annie Westbrook, mother of Jack Westbrook of Snyder, will be held at 2:30 p.m. Friday at the First Presbyterian Church of Rule.

Mrs. Westbrook died at about 7 a.m. today at Roscoe where she was a patient in a nursing home. She had been a long-time resident of Rule.

Burial will be in Haskell. Arrangements are under the direction of Pickard Funeral Home of Rule.

Heavy Duty
Rotary Tiller
FOR RENT
DENSON SERVICE STATION
300 East Highway
Phone HI 3-3912

CANYON DRIVE-IN
Ph. HI 3-7212 ... S. Hwy
Open 6:45 — Show Starts 7:15

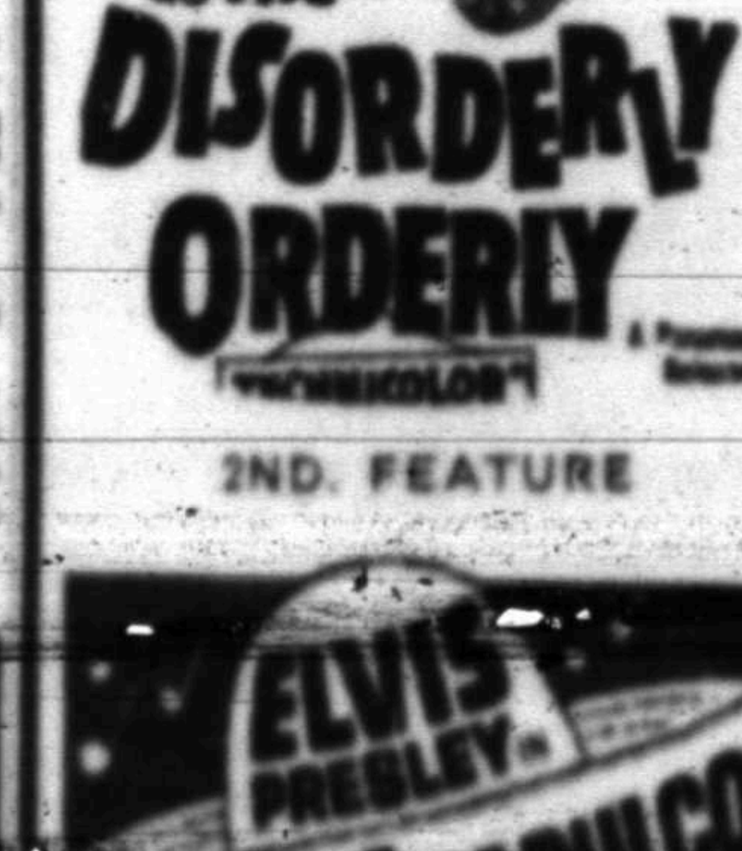

2ND. FEATURE



Pearl Harbor Marines Board Ships

PEARL HARBOR, Hawaii (AP) — A 6,000-man Marine brigade boarded ships Wednesday night, reportedly bound for Okinawa to replace 3,500 Marines sent to South Viet Nam early this week.

"The Marines are moving," said a spokesman for Adm. U.S. Grant Sharp, Pacific military commander. There was no other official comment in Hawaii on the troop movement.

The 1st Marine Brigade members were moved from Hawaii's Kaneohe Marine Corps Air Station to Pearl Harbor by truck convoy last month.

Original plans were for the Marines to take part in Operation Silver Lance, the military training maneuver off the California Coast.

But the first units of the brigade boarded ships Wednesday night for Okinawa, not California. About 1,000 brigade members are staying behind in Hawaii.

A report from Washington said the brigade includes helicopter units also bound for Okinawa, the main American military staging area in the Far Pacific.

Ex-Governor To Calm Race Woes

SELMA, Ala. (AP) — LeRoy Collins, director of the federal Community Relations Service, says he will attempt to meet with a few Selma business leaders today in an effort to establish "common rapport" in this racially troubled town.

The former Florida governor, who canceled a speech at the University of Florida to fly here Wednesday night, said he would also like to talk with John Lewis, national director of the Student Nonviolent Coordinating Committee, and Wilson Baker, Selma public safety director.

Collins said he might attempt to confer with Negro integrationist leader Dr. Martin Luther King Jr.

The decision to return here was made by Collins following two attempted marches in Selma by Negroes and whites in protest of voter registration difficulties.

Collins said the decision was his own and was made following telephone conversations with Washington and his field representatives here.

"We are anxious to be of any help we can in bringing about peaceful compliance with the civil rights law," Collins said. "We can't do it ourselves, but we may help some of the people here do it."

The CRS director siad he would like to see permanent plans worked out which would result in sound race relations.

An Alabama Citizens Committee, established several months ago to promote peaceful race relations, met Wednesday in Birmingham. The meeting was attended by one of Collins' field workers. However, Collins said, Selma has no representative on the committee.

Girl Scouts On Kiwanis Program

Girl Scout Week was recognized at Wednesday's luncheon meeting of the Kiwanis Club of Snyder.

Three members of Girl Scout Troop 235, Chere Reneau, Beth Vestal and Dana Thompson, presented the program. They were accompanied by their leader, Mrs. Kathryn Redwine.

A new Kiwanis Club member, Herald Beard, was inducted by Jim Mathis. Luncheon music for the meeting was presented by Nancy Meador, club sweetheart.

HOSPITAL NOTES

COGDELL HOSPITAL

(It is requested that visiting be done only during visiting hours of 2 to 4 p.m. and 7 to 8:30 p.m.)

ADMISSIONS: Vivian Green, 111 Ash; E. E. Glass, Hermleigh; Curtis Clay, 3301 Avenue M; Nannie Gandy, 305 Thirty-fourth; Gail Merritt, 2208 Forty-fifth; Lois Atkinson, Ira; Troy Neal Atkinson, Ira; Cynthia Francis, 2711 Twenty - eighth; Lill Jo Colwell, 2212 Twenty - seventh; William A. Austin, Roscoe; James Young, 208 Thirty-fourth.

DISMISSALS: Lloyd Devenport; Arthur Church; Seth Stockton; Mrs. Jack Longbotham and baby girl; Cecil Vineyard; Dan Blackwell; Soledad Morales; Ella Newman; Rebecca Jourden; Joseph Henry Walter.

Former Resident Dies At Odessa

Word has been received here of the death of Roy S. Hines, a former Snyder resident.

Mr. Hines died at Odessa yesterday morning. He had moved to Odessa from Snyder about four years ago.

Funeral services will be held at 2 p.m. Friday at the Methodist Church in Avoca.

Sen. Tower Presents Nine New Bills

WASHINGTON (AP) — Nine new bills were introduced in the Senate Wednesday by Sen. John Tower, R-Tex.

He said the measures were "a constructive alternative to the positions of the administration" in foreign and domestic affairs.

One would provide that no foreign aid would go to any nation that has not pledged itself to a non - aggression policy.

Another would make a balanced budget mandatory except in case of war or grave national emergency.

A third measure would prohibit union activity that lessens competition or establishes monoplies in the labor market.

Roundtable For Scouters Tonight

Cub and Boy Scout Roundtable will be held this evening at 7:30 at the First Methodist Church, announced District Commissioner James Patterson.

Plans for the Scout Exposition will be finalized and next month's roundtable date will be announced.

All unit leaders, committeemen, neighborhood commissioners, and den mothers are urged to attend.

FAT OVERWEIGHT

Available to you without a doctor's prescription, our product called Odrinex. You must lose ugly fat or your money back. Odrinex is a tiny tablet and easily swallowed. Get rid of excess fat and live longer. Odrinex costs $3.00 and is sold on this guarantee: If not satisfied for any reason, just return the package to your druggist and get your full money back. No questions asked. Odrinex is sold with this guarantee by: Irwin Drug Store — Snyder — Mail Orders Filled

WAYNE BOREN CLYDE HALL
Snyder Insurance Agency
COMPLETE INSURANCE SERVICE
P. O. Box 530
1820 26th. Street
Snyder, Texas
Phone HI 3-3163

SELECT...QUALITY FOODS Priced Right

Miracle Whip Kraft Qt. 49c
POT PIES Morton's Beef Or Chicken 2 FOR 35c
COFFEE Shurfine Lb. 73c

EGGS Grade A Medium 3 Doz. $1
CATSUP Del Monte 20 Oz. 29c
ASPARAGUS Shurfine, All Green, 303 Can 25c
STAR KIST TUNA Chunk, Buy 5 Get 1 Free 6 for 1.79
LIQUID IVORY 22 Oz. 59c

Morton's HONEY BUNS Pkg. 25c
Shurfine Frozen POTATOES Lb. 25c
Tree Top, Frozen APPLE JUICE 6 Oz. Can 2 for 39c
Viking ALUMINUM FOIL 25 Ft. 27c
200 Count NAPKINS 29c
Magic, 1 Layer CAKE MIXES 2 for 25c
Shurfine SPINACH 303 Can 2 for 25c
SEGO 2 for 55c
Booth's FISH STEAKS 10½ Oz. 45c
Darigold Powdered BUTTERMILK Lb. 49c
Sea Star FISH STICKS 8 Oz. 23c
Mexican DINNERS Ea. 49c
Shurfine PEAR HALVES 303 Can 25c
Shurfine CORN OIL OLEO Lb. 29c
22c Off Label MR. CLEAN 47c
22c Off Label, Liquid AJAX 45c
PINEAPPLE Santa Rosa Crushed, 300 Can 19c

Shurfine CORN MEAL 5 Lbs. 29c
Shurfine MILK 2 Tall Cans 25c
MEMBER AFFILIATED FOOD STORES



Fresh Fruits And Vegetables
California ORANGES Lb. 19c
Sunkist LEMONS Lb. 19c
Ruby Red Grapefruit Lb. 10c
YAMS 15c
CABBAGE Lb. 5c



We Feature Meat You Can Eat! U.S.D.A. Choice Beef ... Always Tender.
ROUND STEAK U.S.D.A. Choice Lb. 79c
GROUND BEEF Fresh 3 Lbs. 1.00
ARM ROAST U.S.D.A. Choice Lb. 59c
Gooch's Blue Ribbon Whole Hog SAUSAGE 2 Lb. Bag $1.09
CALF LIVER Fresh Lb. 39c
PORK CHOPS Center Cut Lb. 69c

WE GIVE BUCCANEER STAMPS
DOUBLE STAMPS ON WEDNESDAY
Everybody's CASH GROCERY

WOMEN

Bank Calculates Wife's Worth

By JOY STILLEY

NEW YORK (AP) — I have just learned from my friendly neighborhood banker that I, along with 29,999,999 of my coworkers, earn $8,285.68 a year at the going rates for all the jobs we hold under the general title of "housewife."

The Chase Manhattan Bank's Economic Research Department has conducted a survey which reveals what tasks the average housewife performs daily, the number of hours she spends on each, and the rate of pay for these jobs on the labor market.

Their statistics show that America's 30 million homemakers are worth $159.34 a week on the hoof, which is usually where they are during the 99.6 hours they're on the job. As one of that number, I take issue with some of their figures.

In the role of food buyer I may indeed spend 3.3 hours a week at the rate of $1.50 an hour, for a total of $4.95. But shouldn't I get overtime pay for the extra minutes I spend licking the trading stamps?

For the job of nursemaid — 44.5 hours at $1.25 per — I'm entitled to $55.63. I no longer have any little ones around, but we wives who play nursemaid to boys over 40 surely deserve a bonus.

That total of $9.30 for 6.2 hours of dishwashing must be for those who have an army of little kilowatts helping out. I'm a strictly nonautomatic dishwasher myself, and I spend much longer than that acquiring my rose-colored detergent hands.

In all honesty, I'll have to return the check for $3.25 I'm allowed as seamstress at $2.50 an hour. Even if I could sew, I'd find some way to keep from spending 1.3 hours a week at it.

Being a cook for 13.1 hours a week at $2.50 an hour sounds about right. But why don't we just take that $32.75 it adds up to and eat out?

Also on the list are dietitian, housekeeper, laundress, practical nurse, maintenance man, gardener and chauffeur, but in our household I have numerous other positions the bank economists never even thought of.

I'm not sure how much certified public accountants are getting these days, but I spend quite a few potentially golden moments making the bank balance come out even, keeping records and figuring out how to rob Peter to pay Paul.

My part-time job as a psychiatrist should bring in additional revenue. Every night my husband comes home, lies down on the couch and starts telling me his problems.

I spend more than half an hour every morning in a very specialized job, trying to get my husband out of bed. I don't know what the pay scale is for human alarm clocks, but my task is getting harder and more time-consuming every day.

Meanwhile, Chase Manhattan, get that $8,285.68 check ready for me. I'll stop in on my coffee break to pick it up.

Snyder Student Is Redbud Princess

DENTON , — Miss Constance Stanley, a junior fashion illustration and costume design major from Snyder is among 60 students named as Redbud Princesses at Texas Woman's University.

One princess will be named to reign over the Redbud Court at the annual Redbud Festival March 20, climaxing Self - Development Week.

Miss Stanley has been a Posture Queen Candidate, Sophomore editor of the Daedalian Annual, historian of Philo-mathia Literary - Socil Club, vice-president of the Student Council of Social Activities, and bracelet winner in the Cone - Titche Style Show.

She is the daughter of Mr. and Mrs. O. C. Stanley of Snyder.

Pennsylvania-Dutch style with ham loaf: baste the loaf with a dressing made of brown sugar, dry or prepared mustard, cider vinegar and water.



BRIDE HONORED—Mrs. Paul Browning was honored with a bridal shower at the home of Mrs. Clifford Terry, 2806 Thirty-second Street. From left are Mrs. Jalette Anderson, mother of the bride; the honoree; Mrs. J. L. Browning, mother of the bridegroom, and Mrs. P. E. Harkins, grandmother of the bridegroom.

ALL ABOUT BABIES

A Public Service of the National Baby Care Council

CARE OF BABY'S FEET — By DR. BENJAMIN C. MULLENS, President American Podiatry Association

Surveys made by the American Podiatry Association in public and private schools reveal that one out of every two children has a foot disability.

Not all of these children have serious disabilities. Enough, however, have foot problems which, if not treated, will lead to chronic foot disorders in adulthood.

A baby's feet are soft and malleable. The 52 bones in his feet are chiefly soft and rubbery cartilage. His feet can be twisted, turned, and bent gradually without difficulty. Yet, lack of intelligent attention now may pave the way for a lifetime of the common American complaint, "my feet are killing me."

It's the wise mother who, despite all temptation, lets her child take his own good time about standing or walking. Generally, children pull themselves upright and take their first steps between nine and 15 months of age. Don't use outside aids such as baby walkers or mother's hands to force him to his feet before he is ready.

A child doesn't need shoes until he begins to stand. At that time they provide him with a stable base, as well as protection. Then, in a completely natural way, they encourage him to walk. His first shoes should be as carefully constructed and fitted as any he will ever wear. A baby's feet grow at a surprising rate and outgrown shoes should be promptly replaced.

To insure healthy feet for your child, a few simple precautions should suffice.

Examine your baby's feet regularly. When you give him his daily bath, run your hand gently over the soles and upper part of his feet. If you feel or see rough, hardened skin or red, rubbed spots, have his shoes checked. If they're not at fault, take him to a podiatrist, who is a professional foot doctor. It is also advisable to have your child examined if he drags one foot, is clumsy and falls more often than other children of his age, or, if he seems to be knock-kneed or bow-legged.

Napkins Tell Story

You can tell a lot about your hostess by the way she sets the table. Take a look at the napkins.

Bold color scheme? She's apt to be the adventurous type who dresses with a flair and makes stimulating conversation.

Different - colored napkins at each place? Your hostess probably likes diversity, is thoughtful, and a good listener.

Napkins intriguingly folded? She's imaginative, pays attention to details, and keeps up with the latest trends.

Express your own personality through attractive and varied table settings. Choose vat-dyed cotton cloths and napkins in a variety of bright new colors. They'll stay fresh and bright through many washings.

Development Of Texas Is Altrurian Theme

Eighteen members of the Altrurian Club met March 5 at Martha Ann Woman's Club for their regular meeting with Mrs. C. T. McLaughlin hostess.

Mrs. Alvie Dolen was director of the program on the theme "In Beloved Texas." Mrs. Dolen brought a Texas flag and it was prominently displayed on a table upon which were arranged brochures, pictures and books pertaining to progress leading up to modern Texas.

Mrs. Dolen's paper touched upon many phases of development of industry, with statistics to support phenomenal claims. Perhaps two of the best-known products of this large and versatile land are oil and cattle, but farming, manufacturing, tourist attractions and education have prominent roles.

Mrs. Art Blanchard's review of the establishment and purpose, and the ultimate use of the Alamo, took the minds of the listeners into a different Texas, the primitive beginning of the project for teaching Indians in the early 1800's. The Alamo was built for that purpose and to provide safety for the peaceful Indians who availed themselves of the opportunity offered by the Spanish missionaries.

The author of the book, Adian de Zavala, became zealous near the turn of the century for the cause of preserving the Alamo as a memorial to the men who were martyred there for the cause of freedom. It is largely through her efforts and the society which she founded that events of history have been marked and landmarks have been preserved.

Roll call on landmarks of Texas brought an inexhaustible source of interesting comments.

School Menu

FRIDAY

Grilled Cheese Sandwiches
Buttered Corn
English Peas
Cabbage & Apple Salad
Peanut - Butter Brownies
Milk

WOMEN'S CALENDAR

THURSDAY

Musical Coterie meets at Martha Ann Woman's Club, Mrs. Jack Patchell and Mrs. Sonne Umberson hostesses; 4 p.m.

FRIDAY

El Feliz Club meets with Mrs. H. W. Cargile, 2904 Thirty - seventh, 2 p.m.

SUNDAY

American Business Women's Association Spring Tea at Snyder Savings and Loan Community room; 3:30 p.m. to 5:30 p.m.

Member Texas Optometric Association
Drs. Blum and Nesbit
OPTOMETRISTS
1825 29th. St.
Phone HI 3-3992

ANOTHER
FUN DAY
At
Martha Ann Woman's Club
Monday - March 15 — 9:30 to 2:30
Play Bridge, Dominoes, Canasta And Other Games.
Food Served At Noon — $1.00 Per Person
Proceeds Go To Martha Ann Woman's Club.
You're Invited

AUCTION!
WHERE? WHEN? WHAT?
Snyder Athletic Supply
Highland Shopping Center, Snyder, Texas
SATURDAY March 13th. 1 P.M.
Furniture and Fixtures

Four Drawer File Cabinet
Metal Office Desk
Electric Cash Register
Adding Machine
Royal Typewriter
2–Three Tier Display Counters–18 Ft. Long
1–Sheet Metal Cutter
Thermo Fax Copying Machine
10 Plywood Counters
1–Glass Showcase–6 Ft. Long
2–Glass Showcases–12 Ft. Long
30 Shelf Wall Standards
5-Dozen 12 In. Shelf Brackets
1–80,000 B.T.U. Overhead Heater
1–64,000 B.T.U. Overhead Heater
1–4,000 C.F.M. Cooler
1–6,400 C.F.M. Coolere

4 Bookcase Shelf Units — 7 ft. x 12 ft.
35 SHEETS 4 x 8 PEG BOARD
1 - Monarch TICKET MARKER
Plywood Shelving Tables - Racks
And Many Other Items Too Numerous To Mention!

SNYDER ATHLETIC SUPPLY
4023 Highland Shopping Center BUCK WOOLEVER Phone HI 3-9888
R — AUCTIONEER

THURSDAY TELEVISION

	Abilene Ch. 9, SCAT 4 KRBC	KMID Midland Ch. 2, SCAT 2	KCBD Lubbock Ch. 11, SCAT 6	KPAR Sweetwater Ch. 12, SCAT 3	KWAB Big Spring Ch. 4	KLBK Lubbock Ch. 13, SCAT 6
6	:00 :15 :30 :45				Sunrise Semester Farm Fare	Sunrise Semester Farm Fare
7	:00 Today :15 " :30 " :45 "	Today Show " " "	News Wthr. Today "	Cartoons "	Cartoons " " "	Cartoons " " "
8	:00 " :15 " :30 " :45 "	" " " "	" News & Wthr. Today "	Captain Kangaroo " "	Captain Kangaroo " "	Captain Kangaroo " "
9	:00 Make Room :15 For Daddy :30 What's This Song :45 "	Make Room For Daddy What's This Song "	Kiddie Kartoons " What's This Song "	Mike Wallace News I Love Lucy "	Donna Reed " I Love Lucy "	Donna Reed " I Love Lucy "
10	:00 Concentration :15 " :30 Jeopardy :45 "	Concentration " Jeopardy "	Concentration " Jeopardy "	Andy Of Mayberry The McCoys "	Andy Of Mayberry The McCoys "	Andy Of Mayberry The McCoys "
11	:00 Say When :15 " :30 Truth-Consequences :45 11:55 News	Say When " Consequences "	Say When " Consequences "	Love Of Life " Search Tomorrow Guiding Light	Love Of Life " Search Tomorrow Guiding Light	" Love Of Life Search Tomorrow Guiding Light
12	:00 News & Wthr. :15 Cartoons :30 Bingo :45 "	Divorce Court " " "	News-Mkt. Wthr. Com Closeup Lets Make a Deal "	News & Wthr Dateline Abl. As The World Turns	News & Wthr. Cartoons As The World Turns	News & Wthr. Names In News As The World Turns
1	:00 Moment Of Truth :15 " :30 The Doctors :45 "	Bingo " The Doctors "	Moment of Truth " The Doctors "	Password " Houseparty "	Password " Houseparty "	Password " Houseparty "
2	:00 Another World :15 " :30 You Don't Say :45 "	Another World " You Don't Say "	Another World " You Don't Say "	To Tell the Truth " Edge Of Night "	Flame In The Wind Edge Of Night "	Flame In The Wind Edge Of Night "
3	:00 The Match Game :15 " :30 General Hospital :45 "	The Match Game " Let's Make A Deal "	The Match Game " Price Is Right "	Secret Storm " Jack Benny "	Secret Storm " General Hospital "	Secret Storm " General Hospital "
4	:00 The Price :15 Is Right :30 Father :45 Knows Best	Komic Karnival " " "	Father Knows Best Lone Ranger "	Trailmaster " " "	Trailmaster " " "	Trailmaster " " "
5	:00 Huckleberry Hound :15 " :30 Huntley-Brinkley :45 "	Huck Hound " Huntley-Brinkley "	Huck Hound " Huntley-Brinkley "	Bullwinkle " Evening News "	Gandy Time " Evening News "	Amos 'N' Andy " Evening News "
6	:00 Local News, Wthr. :15 Sports, News :30 Daniel Boone :45 "	News & Mkt. WT Rpt & Wthr. Daniel Boone "	Wthr., Local & National News Daniel Boone "	Weather Local News Munsters "	Weather Bruce Frazier Munsters "	Weather Local News Munsters "
7	:00 :15 :30 Dr. Kildare :45 "	" " Dr. Kildare "	Donna Reed " Dr. Kildare "	Perry Mason " " "	Perry Mason " " "	Perry Mason " " "
8	:00 " :15 " :30 Hazel :45 "	" " Hazel "	" " Hazel "	Bewitched " No Time For Sergeants "	Bewitched " Peyton Place—2 "	Bewitched " Peyton Place—2 "
9	:00 Kraft Theatre :15 " :30 " :45 "	Suspense Theatre " " "	Kraft Theatre " " "	The Defenders " " "	Combat " " "	Combat " " "
10	:00 News & Wthr :15 National News :30 Tonight Show :45 "	News & Today With W. T. Today With Tonight Show "	News & Weather Sports Tonight Show "	News & Wthr. The Reporter "	News & Weather Late Show "	News & Weather Late Show "
11	:00 " :15 " :30 " :45 "	" " " "	" " " "	" Peter Gunn "	" " " "	" " " "

Texans Seek Return Of Alamo's Flag

By LEE JONES
Associated Press Writer

AUSTIN (AP)—Times may be right to seek return to the Alamo of a faded blue battle flag seized in 1836 by Santa Ana's soldiers, a House committee heard Wednesday night.

The flag, banner of the New Orleans Grays, is now in Mexico City's fabled Chapultepec Castle, the national archives. An Austin newsman who saw it in November said the flag is being restored because of deterioration of its silk fibers.

"In view of the friendly relations we have with the Republic of Mexico, it is the feeling of many people that the Mexican government would return the flag to a place of honor in the Alamo," Rep. W. H. Miller of Houston told the House State Affairs Committee.

Miller is author of a resolution (HCR15) authorizing negotiation with the Mexican government for the flag's return. The measure was referred to a subcommittee for further consideration.

William Gardner of Austin, political affairs editor of the Houston Post, said he saw the flag being restored in the workroom of the Mexicar archives in November. He was told, he said, the restoration would be completed this month.

"Nobody knows whether this particular flag was the flag that was flying over the Alamo when it fell. But there is evidence that it was in the Alamo," Gardner said.

As described in Miller's resolution, the flag was inscribed "God and Liberty." The resolution provides for a seven-member committee, appointed by the governor, lieutenant governor and House speaker to negotiate for the flag's return.

"I think . . . that since relations are friendly and since we have a Texan for President and President Johnson had President (Gustavo) Diaz Ordaz here, there is a good chance of getting back the flag," Gardner said.

San Antonio Rep. Jake Johnson said the Miler resolution is "laudable, but I don't think it is incumbent on the State of Texas to enter into something that could end in a diplomatic disaster. I think it would be better for the State Department to do it."

Miller said that would be fine with him if the committee wanted to amend the resolution.

Under questioning by Johnson, Miller said he believes Texas has some Mexican battle flags from the 1845 Mexican War that might be brought into the negotiations.

The resolution went to a subcommittee for further study.

Perishes In Fire

HOUSTON (AP) — Elvie Whalen, 70, died early today when fire swept a rooming house near downtown Houston.

Dallas Man Loses Pilot's Certificate

WASHINGTON (AP) — The commercial pilot certificate of Harley Stone of Dallas has been revoked by the Federal Aviation Agency as the result of a crash in an Abilene shopping center Aug. 15.

The agency said Stone failed to check weather conditions and his fuel supply before leaving Midland for Mineral Wells.

The plane hit the top of a department store during an emergency landing and crashed into the River Oaks Shopping Center. The plane belonged to B. E. Terry of Roby, Tex.

Newsmen Take Vote

DALLAS (AP) — News-Texan, Inc., a North Texas suburban newspaper group, elected Robert M. Johnson as its president Wednesday.


See Our Wide Display Of
FINE CARPETS
Linoleum — Cabinet Topping
HAMMOND CARPET CO.
2206 25th. St. Phone HI 3-6801


Golden Ripe
BANANAS
Delicious and nutritious. Good in fruit salad. Lb. 10¢

APPLES
★ Red Delicious ★ Winesap ★ Rome
6 Lbs. $1

Green Onions Bunch. 2 for 19¢
Crisp Cabbage Serve with Corned Beef—Lb. 5¢
Rhubarb Hot House Grown—Lb. 29¢
Bell Peppers Perfect for stuffing. 3 for 29¢
Pascal Celery Good in so many ways—Each 21¢
Rose Bushes Two year old Tyler Roses Package of TWO 88¢
Michigan Peat Ideal in preparing your soil!—100-Lb. Bag 2 for $3.79

RUSHED TO YOUR SAFEWAY!
Honeydews South American Melons. FIRST OF THE SEASON—Lb. 15¢
Plums Imported from South America. President Variety—Lb. FIRST OF THE SEASON. 39¢

BAKERY FRESH

Black Bread Skylark. Old World (Regular 23¢ Loaf) 1-Lb. Loaf 19¢
Pecan Rolls Mrs. Wright's. 6-Ct. Pkg. (Regular 39¢)—10½-oz. Pkg. 37¢
Hot Cross Buns Mrs. Wright's. 8-Ct.—12-oz. Pkg. 29¢

Liquid Trend Detergent—22-oz. Plastic 49¢
Aluminum Foil Reynolds. 25-Ft. x 12-In. Roll 33¢
Hair Spray Lustre Creme. 14-oz. Can (F.T.J.) $1.09
Nestle Morsles Butterscotch—6-oz. Pkg. 25¢

Tomato Soup Campbell's. Serve with grilled cheese sandwich. No. 1 Can 10¢
Spam Hormel Luncheon Meat. Serve Hot or Cold—12-oz. Can 39¢
Heinz Ketchup Serve with your favorite roast. 20-oz. Bottle 29¢
Family Flour (6¢ off label) American Beauty. 5 Lb. Bag 49¢
Cane Sugar Imperial. (or Great Western Beet . . 98¢) 10 Lb. Bag 98¢
Fab Detergent (20¢ off label)—King Size Box $1.05

STOCK UP FREEZER VALUES
ICE CREAM Snow Star. Vanilla, Neapolitan, Chocolate, or Strawberry—½-Gallon Ctn. 49¢


Enchiladas Patio Cheese. 2-Ct.—12-oz. Pkg. 2 for 89¢
Corny Dogs Woody's—5-Ct. Pkg. 59¢
Beef Tacos Morena—13½-oz. Pkg. 50¢
MIX or MATCH BEL-AIR
★ Golden Corn in Butter Sauce. 10-oz. Pkg.
★ Sliced Green Beans in Butter Sauce. 9-oz. Pkg.
★ Tender Young Peas in Butter Sauce. 10-oz. Pkg.
4 for $1

Ajax Detergent (10¢ off label) Laundry—Giant Box 69¢
Vel Beauty Bar Toilet Soap. Bath Size (Reg. Size, 2/39¢) 2 for 49¢
Palmolive Green, Pink, Bath Size (Regular Size—2 for 23¢) 2 for 35¢
Baggies Sandwich Bags—25-Ct. Box 39¢
Florient Colgate Orchard Blossom Room Deodorant (10¢ off label)—7-oz. Can 49¢
Vel Liquid Rose Lotion Detergent 22-oz. Plastic Bottle 65¢
Soaky Liquid Children's Bubble Bath. 10-oz. Plastic Bottle 69¢
Action Bleach 11-oz. Box 43¢
Cleanser Ajax (3¢ off label) 14-oz. Can 2 for 27¢
Ajax Liquid All-purpose Cleaner. 28-oz. Bottle 69¢

USDA Choice Grade Heavy Beef
SIRLOIN STEAK


Good most anyway. Look at the trim on Safeway Steak. Note that you pay for just the real tender, juicy center portion of the steak. The excess bone and fat is cut off before weighing ...So you pay for only the part that you desire. Lb. 85¢
T-Bone Steak Or Club. Delicious and filled with flavor—Lb. U.S.D.A. Choice Grade, Heavy- 95¢

CHUB-PAK
Ground Beef Safeway. Perfect for your favorite stuffing—Lb. (3-Lb. Chub-Pak . . . $1.15) 39¢

Franks Safeway—1-lb. Pkg. (Armour's Star—1-Lb. Pkg. 49¢) 47¢
Cervelat Armour's Texas Style. By the chunk—Lb. 49¢
Braunschweiger Smoked. By the Chunk—Lb. 45¢
Perch Fillets Or Fish Sticks. Pre-cooked—Lb. 55¢

Sliced Bacon Safeway—1-Lb. Pkg. (Armour's Star—1-Lb. Pkg. 55¢) 53¢
Boneless Ham Samuel's Chieftain. Half or Whole—Lb. 99¢
Canned Picnic Swift Premium or Morrell Pride. 5 Lb. Can $2.89
Roasting Chicken Manor House. U.S.D.A. Inspected Grade A. 4 to 6-Lb. Avg.—Lb. 49¢
Shoulder Roast Boneless Beef—Lb. 79¢

FRESH PICNIC
Pork Roast Shoulder Cut, Tasty and Delicious—Lb. 25¢

FROM THE DAIRY CASE
Large 'A' Eggs Breakfast Gems. Large Size, Grade 'A.' 2 Doz. 69¢
Large 'AA' Eggs Cream O' the Crop. Large Size, Grade 'AA.' Doz. 39¢
Cottage Cheese Lucerne. All styles. 2-Lb. Ctn. 49¢
Buttermilk Lucerne—½-Gal. Ctn. 39¢
Assorted Dips Lucerne. 8-oz. Ctn. 35¢

Cheese Food Kraft Velvetta. Useful in so many ways. 2 Lb. Pkg. 89¢
Green Beans Libby Cut—No. 303 Can 5 for $1
Zippy Pickles Candied or Sweet Chips Or Whole Sweet—16-oz. Jar 2 for 75¢
Instant Coffee Safeway—6-oz. Jar 20¢ Off Label, 69¢
Peach Preserves Empress. Perfect served with Hot Biscuits—20-oz. Jar 39¢
Reynolds Foil Heavy Aluminum—25-Ft. x 18-In. Roll 59¢

Dog Food Vigo Blue or Yellow Label. No. 1 Can 2 for 23¢
Crackers Busy Baker Soda or Snack. 1-Lb. Box 29¢
Wolf Chili Pie—No. 2 Can 65¢
Chunk Tuna Chicken of Sea Light Meat. 6½-oz. Can 35¢
Biscuits Pillsbury Buttermilk, or Ballard Sweet Milk—8-oz. Can 3 for 29¢
Grape Jelly Empress—20-oz. Jar 41¢
Marshmallow Puffs Busy Baker. 14-oz. Pkg. 39¢

NON FOOD ITEMS
Dental Cream Colgate. (5¢ off label)—King Size Tube 49¢


Phillips Fertilizer Ammonial Sulphate. 80-Lb. Bag $2.59
Vertagreen Armour's Fertilizer. 80-Lb. Bag $1.99
Vertagreen Armour's Fertilizer. 100-Lb. Bag $3.89
Broom Evergreen—Each $1.09
Clothes Pins Wooden Spring—18-Ct. Pkg. 19¢
Garden Hose Safeway Non-Reinforced Half-Inch Plastic 50-Ft. $1.29

Safeway Guarantee
Every item at Safeway is sold on Money-back Guarantee. This means the full purchase price will be cheerfully refunded on any item that does not give you complete satisfaction.
Shop with Confidence at Safeway

BAYER ASPIRIN Reg. 24 Count 19c
Cragmont Beverages Assorted Flavors Plus Deposit Full Qt. 10c
Safeway and Save! It takes two books to get more gifts with GOLD BOND STAMPS!
SAFEWAY Gives these Valuable GOLD BOND STAMPS Your nearest redemption center is White's Auto Store
PEANUT BUTTER Real Roast 3 Lb. Jar 99c

Prices Effective Thurs., Fri. and Sat., March 11, 12 and 13 In Snyder
We Reserve the Right to Limit Quantities. No Sales to Dealers.

SAFEWAY
© COPYRIGHT 1965, SAFEWAY STORES

Border Meet Golf Play Is Underway

LAREDO (AP) — Fifteen colleges and universities got the Border Olympics under way today as they hooked up in the first 36 holes of the 14th annual golf tournament.

University of Houston, winner of eight of the 13 tournaments, puts its championship on the line against Texas, North Texas, Texas A&I, Texas A&M, Sul Ross, Lamar Tech, Baylor, Texas Christian, Texas Tech, Texas Wesleyan, Stephen F. Austin, Rice, Monterrey Tech and Odessa Junior College.

Friday there will be 18 holes and the final 18 will be played Saturday. Also, Friday the high school division, boasting 17 teams, plays the first 18 holes of a 36-hole tournament.

And tomorrow signals the start of track and field with 1114 athletes from 85 schools participating.

Junior college preliminaries are scheduled tomorrow morning, along with finals in the pole vault, javelin, high jump and two-mile run. There are 12 teams entered with Howard County defending its championship.

Fifty-three high schools hold preliminaries Friday afternoon.

The university and college classes hold preliminaries and a smattering of finals Saturday morning with 10 teams in each class and with Houston defending champion of the university division and Texas Southern the college division.

Finals in high school and junior college events will be Saturday afternoon with finals in the university and college classes at night.

Rice is favored to win the university title and Texas Southern is picked to repeat in the college class, although Lamar Tech threatens to make it a tough fight.

A couple of dozen records are anticipated, the major one being in the shot put as Randy Matson, Texas A&M star weightman, tries for the world's mark.

Most everybody is running in the Border Olympics except the Texas Track Club of Abilene. The girls ran into the AAU-NCAA squabble on control of amateur athletics and were forced to withdraw from the meet in which they had planned to appear in exhibition 100 and 220-yard dashes.

The Border Olympics are sanctioned by the United States Track and Field Federation, which is sponsored by the NCAA. The AAU would have to sanction the Texas Track Club if it ran in the Border Olympics but both organizations oppose dual sanctions. So the Texas Track Club is out of action.

★ ★ ★

Tiger Team Off Today For Laredo

Coach Jim Stehley loaded up his Snyder High School Track Team this morning and headed for Laredo to participate in the Border Olympics.

Snyder's participation in the Border meet had been uncertain as late as Tuesday, but Stehley decided to go ahead and enter his team yesterday.

The indecision stemmed from a heel injury suffered by ace sprinter Paul Tidwell last Saturday in the Canyon Reef Relays here. Tidwell ran in both the 880 yard and 440 yard relays here Saturday, but finished the 440 relay in pain. He was then withdrawn from the 440 yard dash, his specialty.

Stehley said Tidwell appeared to be ready for competition again. However, if he has more trouble with his heel he will be withdrawn. The Snyder coach had hesitated in the decision to go to Laredo until it was decided that Tidwell probably could compete because Snyder's strength is concentrated heavily in the sprints.

High school division preliminaries at Laredo are scheduled Friday, with finals in that division booked for Saturday afternoon.

Ponies Lose 6th In Row

By The Associated Press

Southern Methodist lost its sixth straight game in the Southwest Conference baseball campaign Wednesday, then squared away for the opening of the championship race.

University of Dallas beat the Methodists 6-4 with Smitty Duke's two-run homer in the ninth the payoff.

Today Texas A&M plays Houston at College Station while Rice hosts St. Mary's.

Friday Texas Christian and Austin College play at Fort Worth to wind up practice games for the week.

Saturday the conference race starts with Rice and Baylor playing at Waco, Texas and Texas A&M at Austin and Texas Christian and Southern Methodist at Dallas.

MEN WANTED
FOR CLAIM ADJUSTING TRAINING
Earn $450 to $1000 Monthly
Est. 25 Men Needed In Texas
Prepare now to investigate all types of insurance claims. Adjusters needed in every state. Work for large companies or open your own office . . . No selling of any kind. Cars furnished, expenses paid . . .
We train you at home in your spare time. Excellent placement assistance. For personal interview, write "Claim Adjusting School", 1466 So. Federal, Denver, Colorado, 80219.



CASSIUS WILL TAKE ON ALL THREE AND QUIT—Cassius Clay is pictured at news conference in Miami, Fla. He wants to fight Ernest Terrell, Floyd Patterson, and George Chuvalo in a single night—then retire from the ring. He's heavyweight champion. (AP Wirephoto)

Kasko Is Named Astros Captain

By MURRAY CHASS
Associated Press Sports Writer

The Houston Astros have observed the appointment of their first captain while the San Francisco Giants are celebrating the return of their first baseman.

Manager Luman Harris said Wednesday that veteran infielder Eddie Kasko would be Houston's first field captain since its entry into the National League in 1962.

"I'm going to tell the team that when Eddie says something, it is the same as me saying it," Harris said. "I need somebody on the field to take charge. This guy is a real leader, and I think the team will benefit by his being the captain."

Kasko, 32, played seven seasons with St. Louis and Cincinnati before moving to Houston early last year. He batted .243 and drove in 22 runs in 133 games for the ninth-place Astros.

Over in the San Francisco camp, the Giants were talking about the return of Orlando Cepeda to fullscale workouts.

The slugging first baseman had not been working too hard the first 10 days of spring training while testing his right knee. Damaged cartilage was removed from the knee last Dec. 7.

"I feel good, real good," Cepeda said after clouting a 400-foot smash out of the park in his first full turn in the batting cage. He also worked out at first base.

"He's almost ready now, but I still don't want to rush him," Manager Herman Franks said.

Cepeda, entering his eighth major league season, batted .304 last year with 31 homers and 97 runs batted in.

Another pleased manager, besides Franks, was Walter Alston of the Los Angeles Dodgers who watched Johnny Podres pitch three scoreless innings in an intra-squad game.

An elbow injury sidelined Podres for all but three innings of the 1964 season, and the southpaw is trying to show he can win back a place on the Dodgers' pitching staff. His one-hit performance in his team's 3-1 triumph was a good sign to Alston.

Sun Due For Doral Open

MIAMI (AP) — The touring golf pros have been playing in an ice box this year, but the weather man predicted they will have warm sun during Miami's Doral Invitational which started today.

PGA champion Bobby Nichols was one of the many wanting relief after the coldest tour in five years.

"I played in the pro-am at Pensacola with four sweaters, a windbreaker jacket and pants, and I was still cold," Nichols said. "I lost all the feeling in my hands. It was miserable."

Palm Springs and Tucson were the only sites where heavy clothing was not required for at least a round or two, said Jerry Steelsmith.

In Miami, a temperature of 78 was forecast for the first round and maybe an 80 for the second day.

Billy Casper, winner of the Doral two of its three years, was a strong favorite to do it again.

SCORES

TOURNAMENTS
NCAA College Division
(Quarter-finals)
St. Michael's 101, Akron 87
N. Dakota 97, Seattle Pac. 83
Southern Ill. 76, Wash. St. Louis 67
Evansville 92, Phil. Text. 76
NAIA
(Second Round)
Augsburg 66, Hastings 65
Southern U. 97, East. Mont. 86
Okla. Baptist 95, SW Louisiana 82
Wins-Salem 78, High Point 62
Fairmont 83, Alliance 69
Cent. State 75, Midwestern 61
St. Benedict's 101, Albany (Ga.) 74
Ouachita Baptist 77, Lewis, Ill. 61

ALL YOU CAN EAT
One Meat Only $1.15
SALLIE'S CAFETERIA
2415 Ave. S Ph. HI 3-9290

Trent's 38-1 Record Tops In Tourney

AUSTIN (AP)—Three defending champions and three undefeated teams are among 18 girls basketball squads competing for four titles at the state tournament beginning tonight.

This is the first year for a Class AAA conference in the tournament, which has had only classes B, A and AA since the tournament began in 1951.

Entered in the AAA Class, which does not begin play until Friday night, are Victoria, Jasper, Tulia and Weslaco. Tulia was beaten in the AA finals in 1962, and Jaster and Weslaco have appeared in the tournament once before.

It is the first trip to the tournament for Victoria.

The returning champions are Friona in Class AA, Baird in A and Trent in B. Trent has the best record of the trio, 38-1.

Undefeated in regular season and regional play are Edna in Class AA, 27-0, and two A teams —Jourdanton, 36-0, and Roosevelt of Lubbock, 38-0.

Roosevelt also has the most spectacular scoring combination in the tournament in Dee Gregory and Allice Wooley, a pair of 5-foot-11 seniors, each of whom are averaging 33 points a game.

Trent's duo of Diana Lewis and Barbara McAninch aren't far behind in scoring, averaging 29.6 and 26.5 points a game respectively.

Tonight's opening games are Class B quarter-final contests matching Briscoe against Brock (Weatherford) at 7 p.m., and Gold - burg Bowie against Wells at 8:50 p.m.

Friday's first-round games include:
Class B
8:55 a.m.—Round Top-Carmine (Carmine) vs. winner Briscoe-Brock (Weatherford).
10:20 a.m.—Trent vs. winner Gold-burg (Bowie)-Wells.
Class A:
11:35 a.m.—Roosevelt (Lubbock) vs. Baird.
1:45 p.m.—West Sabine (Pineland) vs. Jourdanton.
Class AA:
3:10 p.m.—Friona vs. Rockdale.
4:35 p.m.—West vs. Edna.
Class AAA:
7 p.m.—Victoria vs. Jasper.
8:25 p.m.—Tulia vs. Weslaco.
Third-place games and championship matches are scheduled for Friday except the consolation game in Class B, which is set for 9:40 p.m. tonight.

BOWLING

EARLY BIRDIES LEAGUE
Standings: Falcons 60½-35½, Red Robins 58½-37½, Eagles 54-42, Larks 50½-45½, Cuckoos 42-54, Cardinals 40-52, Spare'os 38½-57½, Woodpeckers 36-56.
High team series: Red Robins 1774, Cuckoos 1636, Falcons 1633.
High team games: Red Robins 655, Cuckoos & Falcons 561, Cuckoos & Spare'os 552.
High ind. series: Norma Thompson 515, Cecil Fulks 492, Ila Ruth Newton 490.
High ind. games: Cecil Fulks 208, Norma Thompson 197, 192, Ila Ruth Newton 180.
Splits pickedup: Hettie Casey 5-7, Noreen Ball 4-5, Venona Gilstrap 4-5, Judy Fargason 3-10, Freda Childress 6-7-10.

Many New Faces Are Due Among College Cage Pilots

By TED MEIER
Associated Press Sports Writer

There'll be a lot of new faces among the coaching fraternity in college basketball next season. No fewer than 10 resignations have been announced the last several weeks.

Ray Eddy, coach at Purdue University for 15 years, and Presley Askew, coach at New Mexico State for 12 years, were the latest to join the list. They announced their resignations Wednesday.

Other coaches who will not be back next season are Branch McCracken of Indiana University, Ed Jucker of the University of Cincinnati, Eddie Melvin of Toledo, Jim Williams of American University, Babe McCarthy of Mississippi State, Harbin Lawson of Georgia, Jim Nau of Idaho State and Chuck Orsborn of Bradley. Orsborn moves up to the post of director of athletics.

They join Taps Gallagher of Niagara and Joe Lapchick of St. John's University of New York, who will retire.

That means that Lapchick's career may end tonight when his St. John's Redmen encounter Bob Cousy's Boston College Eagles in the feature of a first-round doubleheader that opens the National Invitation Tournament in New York. Texas Western and Manhattan meet in the first game of the twinbill.

With the big boys idle awaiting the opening of the NIT and Friday's NCAA competition at four regional sites, the 27th straight victory this season for the Evansville Aces, the nation's No. 1 small-college team, highlighted Wednesday's play.

With Little All-Americas Larry Humes, 30 points, and Jerry Sloan, 27, combining for 57 points, Evansville whipped Philadelphia Textile 92-76 in the quarter-finals of the NCAA small - college championship tourney at Evansville, Ind.

It was the 33rd in a row for the Aces who have won 53 of 56 games over a two-year span.

St. Michael's of Vermont upset Akron 101-87 in another quarter-final and goes against Evansville tonight in the semifinals. North Dakota and Southern Illinois meet in the other semi. The Sioux advanced by defeating Seattle Pacific 97-83 for their 19th straight and SIU trimmed Washington of St. Louis 76-67.

No successors to Eddy and Askew have been announced. Jim Maloney replaces Gallagher, Ken Rosemond succeeds Lawson, Joe Dan Gold replaces McCarthy, Tay Baker succeeds Jucker, Bob Nichols succeeds Melvin and Lou Carnesecca steps into Lapchick's shoes.

Schollander Presented Top Award

NEW YORK (AP) — Don Schollander, 18-year-old winner of four Olympic gold medals in swimming, was selected Thursday night for the first annual "Grand Award of Sports."

The presentation of a 15-inch bronze and gold figure to the lad from Lake Oswego, Ore., was made by Col. John Glenn, the former astronaut, in a national television show by ABC.

Schollander, who was selected in January as the "Male Athlete of the Year" for 1964, in The Associated Press' 34th annual poll, was chosen in the final Grand Award voting over Jimmy Brown, of the Cleveland Browns, who had 66 points; Olympic running champion Peter Snell of New Zealand, 20; Bill Bradley, Princeton's All America basketballer, 14, and Notre Dame quarterback John Huarte, 7.

A computer was supposed to digest the judges' selections and write out the name of the winner of the over-all "Grand Award of Sports." It slowly came up with the points of the runners-up but Schollander's winning total never was announced on the program.

Later ABC said Schollander received 104 points.

The selections were based on 1964 performances. Winners in 20 categories of sports were presented with miniature replicas of the major award.

Aggies Set Drills

COLLEGE STATION (AP)—Spring football training opens at Texas A&M March 23, ending with a spring game May 1.

The Aggies will work four days a week, skipping Monday and Friday.

Astros Set For Opener

COCOA, Fla. (AP)—Houston Astro regulars were to get more than three hours batting practice today in their last preparation for the opening spring exhibition game against the Minnesota Twins Friday.

Rusty Staub slammed a home run and Eddie Kasko hit a double and a single Wednesday as the Astros won their second successive 4-1 victory over the young Rockets in an intra-squad spring training game.

Staub got hit just above his right elbow by one of Joe Hoerner's pitches his next time at bat. The injury was painful but not serious. He could miss a couple of days.

Kasko celebrated his appointment as team captain with his hits.

BOWLING

WOMEN'S CLASSIC
Standings: Snyder Builders 70-26, Early's Grocery 57-39, Roe's Furniture 49-47, Sport Shop 47-49, Team No. 4 39-57, S. R. Rentals 26-70.
Splits recovered: Iva Martin 3-10, Jo Nell Kesner 3-10.
High team series: Roe's 1882, Team 4 1823, Sport Shop 1814.
High team game: Roe's 675, Sport Shop 653, Team 4 639.
High ind. series: Joan Pruitt 561, Evelyn Evans 557, Nelta Vaught 499.
High ind. game: Joan Pruitt 224, Evelyn Evans 214, Evelyn Dorman 198.

Pipe tobacco in a filter cigarette?
I like it!


This filter cigarette is packed with America's best-tasting *pipe* tobacco —famous Half and Half. Get pleasing aroma, great new taste. Try a pack today.
Product of The American Tobacco Company

On sale now through April 30th.
Big travel bargain for cities along Santa Fe


It's Chico Bargain Fare time again on the Santa Fe—through April 30, 1965.
For example, a regular round-trip ticket costing $100 will be sold at the off-season bargain fare of $80. Round trips costing $75 now will be only $60, and similar reductions will apply for round-trip tickets from all stations except for local trips within the State of California.
No matter where you travel on Santa Fe trains, round-trip bargain fares will save you approximately 20%. Tickets on sale every day with a return limit of 30 days. Yes, bargain fares apply for both round-trip coach and first-class tickets.
Now you can leave the car at home and save money traveling by Santa Fe.
See the Santa Fe Agent in your home town for complete information

Aqua Net HAIR SPRAY Large Size Ea. 59c
Giant Size JOY LIQUID 65c
Reg. Size CASCADE 39c
Folger's COFFEE Lb. 75c
Gandy's ICE CREAM ½ Gal. 69c
COCA COLA 12 Btl. Ctn. 63c
CRISCO 6 Lb. Bucket $1.39
Hormel VIENNA SAUSAGE 5 Cans $1.00
Kraft MIRACLE WHIP Qt. 49c

U.S.D.A. CHOICE BEEF FURNISHED BY GOOCH'S PACKING CO.
THIS IS THE PLACE TO GET THE BEST!
ROUND STEAK U.S.D.A. Choice Lb. 83c
Hamburger Meat Fresh All Meat ..... 3 Lbs. 89c
Swift Premium FRANKS Lb. 49c
U.S.D.A. Choice Chuck Roast Lb. ... 39c
U.S.D.A Choice T-Bone Steak Lb. 89c
Swift Premium Sliced BACON Lb. 55c
Fresh Pork Tenderloin Lb. 79c
Center Cut, Hormel's Best Pork Chops Lb. 59c
U.S.D.A. Choice Sirloin Steak Lb. 89c
Fresh Made Pork Sausage Lb. ... 49c
Shurfine Cake Mix .. 4 Pkgs. 1.00
Shurfine Evaporated MILK ..... 3 Tall Cans 29c
Shurfine HOMINY .. 10 303 Cans 1.00
Imperial SUGAR ..... 5 Lbs. 49c
Shurfresh BISCUITS Can 5c
Kraft VELVEETA 2 Lb. Box 79c
Shurfine CATSUP 10 Oz. 4 for 1.00
Shurfine Peaches No. 2½ Can ... 4 for 1.00
Shurfine, Fruit Cocktail .. 3 No. 2½ Cans 1.00
Shurfine FLOUR 5 Lb. Bag 39c
Shurfresh OLEO Lb. Pkg. 19c
Reg. Size CHEER ..... 3 for 1.00
FROZEN FOODS
Krinkle Cut French Fries 2 Lbs. 39c
Shurfine Or Minute Maid Orange Juice 12 Oz. 49c
Morton's T. V. Dinners 2 for 69c
Honey Buns Pkg. ... 25c
Shurfine Cut Corn 1½ Lb. 39c
FRESH PRODUCE
LETTUCE Lb. 10c
AVOCADOS 2 for 29c
BANANAS Lb. 10c
APPLES Delicious Lb. 15c
ORANGES Sunkist Lb. 15c
Squash Yellow Lb. ..... 2 for 29c
Shurfine Mixed VEGETABLES 1½ Lb. 39c
Open 7 a.m. to 9 p.m. — 7 Days a Week
Early's Grocery & Market
WE DON'T SELL ALL THE MEAT IN TOWN JUST THE BEST MEAT IN TOWN
1906 37th Street Phone HI 3-3693

BATHTUB NEXT?



Johnson Now Faces Two Potentially Explosive Issues

By JAMES MARLOW
AP News Analyst

WASHINGTON (AP) — President Johnson is feeling the heat. The two big puzzles the nation faces, oceans apart and unrelated, burst on him after a long period of comparatively cool tranquility.

Events in Viet Nam and Selma, Ala., at this moment beyond prediction by Johnson or anyone else, may deeply affect his presidency and his future.

In Viet Nam he has taken strong action against the North Vietnamese to try to smash their will to war. They show no signs of buckling. And if Johnson further intensifies the war, he can't tell what Russia and Red China will do.

But there is divided opinion here at home on what his policy should be.

Yet, if the Southeast Asian problem looks baffling, it is no more so than what is happening in Alabama where civil rights forces are demonstrating for Negroes' voting rights. Here he is reluctant to intervene directly.

He has taken some indirect steps, through aides and a call for reason, to cool off both sides, the civil rights people and the Alabama authorities. But pressure is piling up on him for far more direct action.

At Selma the heat was turned on him Sunday when 40 Negroes in a civil rights march were clubbed by State Police who had been instructed by Gov. George C. Wallace to prevent them from continuing their journey.

They had wanted to march 50 miles from Selma to the Capitol at Montgomery to present him with a petition to let more Negroes vote.

Then three white ministers from the North, in Selma to help in the civil rights struggle, were beaten on the city streets. One was gravely injured. A second march, planned for Tuesday, was forbidden by a federal judge.

He planned a hearing on the whole business today. But Dr. Martin Luther King Jr. defied the court order and started another march. This was abandoned when state troopers stood in the way.

Wednesday night there was another demonstration in Selma. Police blocked this one.

All these events brought roars of protest from across much of the nation by many political leaders, church groups, union officials, governors, mayors, legislators, students, and civil rights workers.

Republicans in Congress called for presidential action. In Los Angeles 85 civil rights workers were arrested in front of the federal building as they protested the treatment of Negroes in Selma.

In San Francisco the longshoremen's president, Harry Bridges, proposed that his union refuse to handle goods from Alabama. Demonstrators picketed the White House, one with a sign saying "shame."

Other demonstrators picketed the Justice Department and, for two days in a row, were hauled out of it when they refused to leave at closing time.

The President is preparing a bill to submit to Congress to protect Negro voting rights. As he works on it, Negroes are threatening a march on Washington unless it is a truly strong bill.

But the most unpredictable element in this uproar was the future action of the civil rights leaders in Alabama, particularly Dr. King.

There seemed no particular purpose in the Tuesday march, which troopers turned back without violence, and the demonstration Wednesday night except to dramatize for the nation their boiling discontent.

It seems unlikely this can go on indefinitely without violent explosions. But Johnson, contrary to his previous tactics on major problems before the nation, has been extraordinarily quiet on Viet Nam and Selma.

Life Isn't All Bright For Olivia

By HAL BOYLE

NEW YORK (AP) — In the heart of every star there is a dark place where it doesn't twinkle.

You wouldn't think that is true of Olivia de Havilland, but it is, according to her own testimony.

Throughout her life whatever Livvy wanted, Livvy got. She was a standout student in school; she was still in her teens when she first won stage acclaim in Max Reinhardt's production of "A Midsummer Night's Dream."

Through a 30-year screen career she has been signally honored. She is one of the few actresses who have won two Oscars, and three other times she has been nominated for Academy Awards.

What could bother her now after such long success?

"I have a fear of being unloved," she said, "or of believing I'm loved and finding out that I'm not. Isn't that odd?"

Miss de Havilland attributes the feeling to the breakup of her parents' marriage — her father was an international patent attorney in Tokyo — during her childhood.

"I never knew my father after the age of 3," she remarked, "and I never even saw him for 10 years. I felt abandoned.

"It has profoundly affected both my life and that of my sister, Joan Fontaine. A thing like that leaves you jittery inside ever after."

She is determined that her own two children, Benjamin, 15, and Gisele, 10, won't grow up with that neeling.

"I think the biggest duty of a parent is to have comprehension," she said. "To love them is not enough. Love without comprehension has no value.

"In adolescence children need this help most. They have strong feelings, then they don't understand themselves."

At 48 Livvy, married to a French magazine editor, retains the same haunting beauty she had when she played Melanie in "Gone With the Wind" in 1939. Her hair is a color she describes as pale mink. Her reddish brown eyes glow when she talks.

She is vivacious, keenly intelligent, bubbling over with many interests.

"The world is full of infinite possibility," she said. "That's a thing so hard for many of us to remember, so easy to forget.

"Self-discouragement defeats too many people. By that I don't mean merely lack of energy. I mean negative attitudes.

"In every negative experience there is the seed of some immediately positive experience — if you can just find and develop it.

Sand dunes, some nearly a thousand feet high, cover a sixth of the Sahara. Arabs use 10 different words to describe the various shapes and sizes. One nomadic tribe gives the treacherous, shifting dunes pet names to placate them.

MARY WORTH



REX MORGAN



JOE PALOOKA



DIXIE DUGAN



KERRY DRAKE



OPINION-WISE



To Buy, Sell Or Trade
Dial HI 3-5486

Junior Editors Quiz on ABACUS

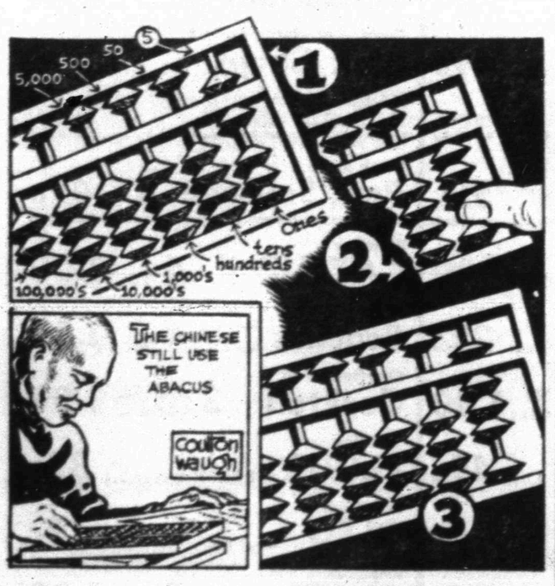

QUESTION: How does an abacus work?

• • •

ANSWER: An abacus is a device for adding and subtracting numbers. It was used in the old days of Greece and Rome and still is the companion of the Chinese bookkeeper. There are several kinds; the one we show is composed of buttons strung on wires. Each button below the bar at the extreme right represents 1. The button above the bar stands for 5. The values of the other buttons are shown. Notice, in (1), that the 5 button has been pushed down and a single 1 button has been pushed up below the bar, so the abacus is giving the total number 6. Suppose you wish to add 6 and 2. You push two more 1 buttons up as shown in (2). Now look at (3) and see what number the abacus gives as an answer. The 5 button is toward the bar and so are the 1 buttons, making 8, which is the answer. To subtract 1 from 4, you would move four of the 1 buttons up to the crossbar to represent the first part of the problem. Then push one of these down. This leaves the abacus giving the answer, 3. Other wires give higher numbers. To put 127 on the abacus, push one of the 100 buttons up, two of the 10's, push down the 5 and push up two of the 1 buttons.

• • •

FOR YOU TO DO: There may be an abacus at your school. If one of your friends may have one. Try to locate one and work it as I have shown. You might make one of wires and buttons.

J-H

(Martha McCully of Denver, Colo., wins this week's grand prize of a 24-volume set of Compton's Pictured Encyclopedia for this question. Mail yours in a postcard to Junior Editors.)

CROSSWORD PUZZLE

ACROSS
1. German article
4. Candlenut tree
7. A setting of jewelry
11. Worldwide workers' group
12. Alleviated
14. Poison
16. Period of play in baseball
17. Modified plant life
18. Ashen
19. Woo
20. Advancement
22. Lichen
23. Toward
24. Cereal grain
25. Legal action
26. Fish-eating bird
27. Cover
28. Plural ending
30. Hearing organs
32. Challenging
34. Handiwork
35. Work unit
36. Culture medium
37. Frightful
39. Join
40. Dejected
42. Famous general
43. Old Ital. house
44. Female sandpiper
45. Superlative ending

DOWN
1. Deprive of rank
2. One of the Furies
3. Underwater detecting device
4. Branch
5. Myself
6. Assumed name
7. Indite
8. Dispatch boats
9. Aphrodite
10. Sidles
13. Hotel
15. Offensive
18. Dank
21. Mail in India
22. Intermediate
25. Serb. measure
26. Portrait painter
27. Side of a triangle
28. Mother's relations
29. Thoroughfare
30. U. S. national emblem
31. Edge of a molding
32. Beauty parlor necessity
33. Spry
35. [illegible] angle
38. Saints abbr
39. Practice
41. Compass point

H	A	C	K			S	O	C	C	E	R
A	G	R	E	E		I	N	H	A	L	E
R	O	U	N	D	S		T	U	B	A	S
E	R	S		I	O	N		M	I	T	E
M	A		O	T	T	E	R		N	E	T
		E	P	I		W	A	T	E	R	
	A	C	T	O	R		N	O	T		
A	N	D		N	O	I	S	E		P	O
I	C	E	R		E	N	A		M	I	L
D	O	M	E	S		S	C	R	O	L	L
E	N	I	S	L	E		K	O	L	E	A
D	A	C	T	Y	L			B	E	D	S

SOLUTION OF YESTERDAY'S PUZZLE

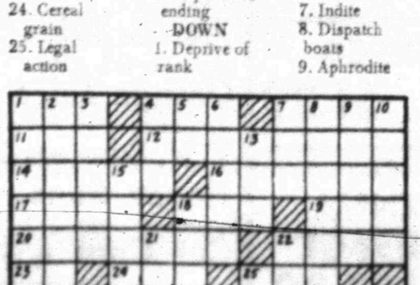

Par time 31 min.

DENNIS THE MENACE



GRANDMA

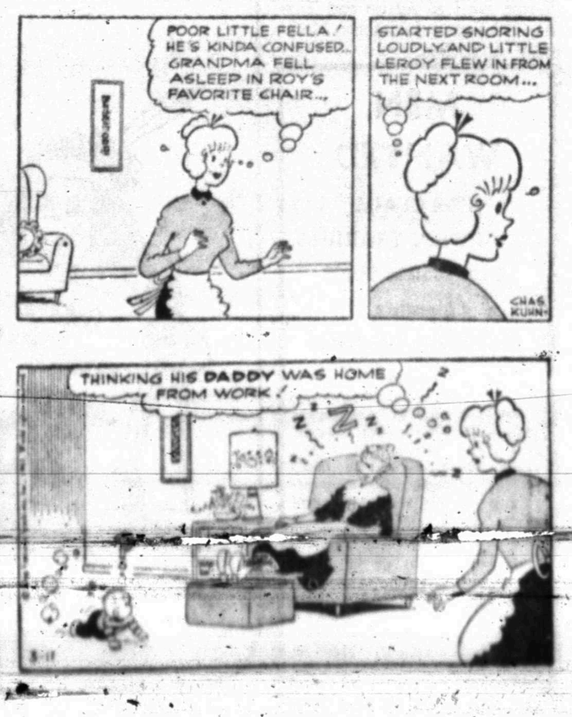



Highest in Quality - Lowest Cost...

FREE COTTON CANDY

MADE EXCLUSIVELY WITH... C&H sugar PURE CANE granulated

FRIDAY and SATURDAY



Furr's SUPER MARKETS

FRESH FRUITS AND VEGETABLES

Shop Furr's produce department for watermelons, cantaloupes, plums, nectarines, onion plants, broccoli, artichokes, egg plants and many other speciality items.

Celery Calif., Pascal Fresh, Crisp Stalk ..... 2 FOR 19c

CARROTS Fresh, Crisp 1 Lb. Cello Bag ..... 2 FOR 19c

TOMATOES Fresh, Vine Ripe, Calif., Lb. 19c

Calif. Red, Large Bunches, Leaf **Lettuce** 2 for 19c

Nice Fresh Salad Lettuce, Bunch **Romaine** 2 for 19c

Arizona Fresh, Bunch Collard **Greens** 2 for 19c

APPLES Washington Red Delicious Lb. 15c

Seven Seas **DRESSING** Assorted Mix Or Match

8 Oz. Bottle ..... 3 for $1

We Give FRONTIER SAVING STAMPS



SALAD DRESSING

Elna Qt. Jar 29c

WESSON OIL 48 Oz. Size 79c

GET THIS

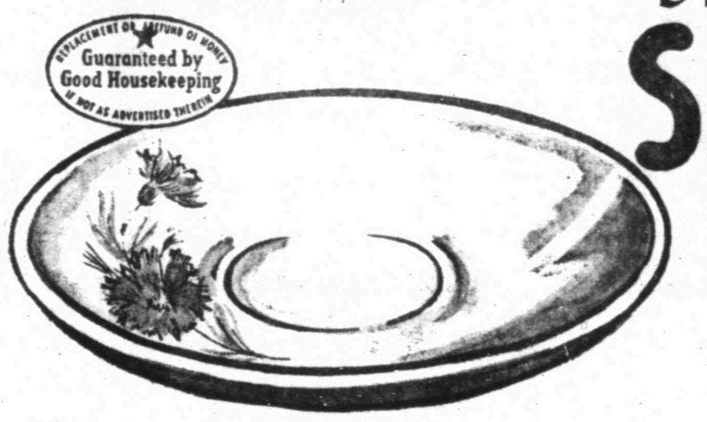

"BOUTONNIERE" DINNERWARE **SAUCER** EACH 9¢

WITH EACH $5.00 PURCHASE

COFFEE Food Club, All Grinds 1 Lb. Can 69c

EGGS Furr's, U.S.D.A. Grade A, Medium Dozen 35c

Del Monte Cut **Green Beans** No. 303 Can ... 25c

Del Monte **Spinach** No. 303 Can .. 2 for 29c

Starkist Chunk Style **TUNA** Can ..... 3 for 1.00

Elna **FLOUR** 5 Lb. Bag 39c

TOMATO JUICE Hunt's 46 Oz. Can 25c

PINEAPPLE Santa Rosa Crushed, In Heavy Syrup, No. 300 Can 17c

SUGAR C & H Pure Cane 5 Lb. Bag 49c

COKES 12 Bottle Carton Plus Deposit 63c

Look for Lower Priced Canned Goods in Hunt's Displays at Furr's

FREE 150 FRONTIER STAMPS

WITH THIS COUPON AND $2.50 PURCHASE OR MORE—EXCLUDING CIGARETTES AT FURR'S SUPER MARKETS

This coupon expires Sat., March 13th., 1965 Redeemable Only At Furr's Super Markets in Snyder.

Limit 1 Coupon Per Customer.

Kuner's, No. 300 Can **Blackeye Peas** 2 for 33c

Wilson's **Chopped Beef** 12 Oz. Can 39c

Foremost **Buttermilk** ½ Gal. 39c

Carey's **Salt** 26 Oz. Pkg. ..... 2 for 25c

HEINZ PRODUCTS

KETCHUP, 20 Oz. 35c

57 STEAK SAUCE, 8 Oz. .. 39c

5¼ Oz. Worcestershire Sauce, ... 37c

FRESH FROZEN FOOD SAVINGS

Corn Dartmouth Fresh Frozen Cut, 10 Oz. Pkg. 12½c

CREAM PIES Morton, Fresh Frozen Assorted, Each 29c

APPLE JUICE Tree Top, Fresh Frozen, 6 Oz. Can .... 2 for 39c

French Fried Potatoes Top Frost 16 Oz. Pkg. ..... 2 for 43c

GENERAL MERCHANDISE

MODESS Super, Reg., 12's 29c

JERGENS Hand Lotion 33c

TALCUM Cashmere Bouquet Reg. 89c 69c

NOXZEMA Skin Cream Reg. 75c 64c

GERITOL Liquid, Reg. 2.98 12 Oz. 1.98

IVORY FLAKES Large Box 35c

IVORY SNOW Large Box 35c

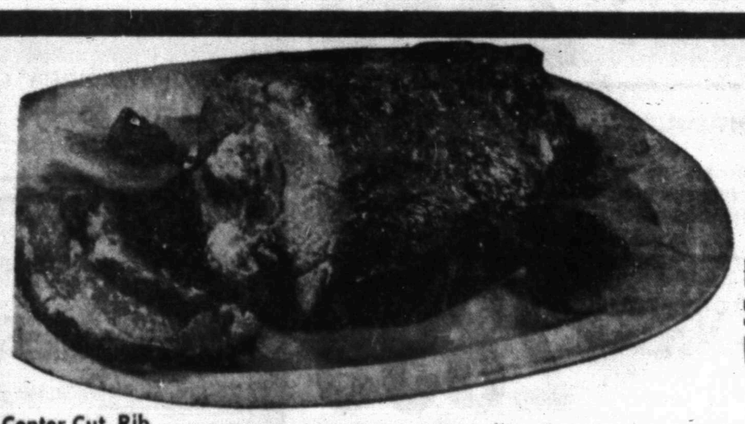

PICNICS

Hickory Smoked Lb. 25c

Center Cut, Rib **PORK CHOPS** Lb. 59c

Boston Butt **PORK STEAK** Lb. 49c

Armour Star Or Farm Pac **BACON** Lb. 59c

Farm Pac Links **SAUSAGE** 12 Oz. Pkg. 39c

Pork Chops First Cut, Lb. 49c

Pork Roast Picnic Cut, Lb. 29c

Furr's SUPER MARKETS

BUY — WANT ADS — SELL

CLASSIFIED ADVERTISING RATES & SCHEDULE

Deadline 4:30 p.m. Monday through Friday, prior to day of publication.
Deadline Sunday, 4:30 p.m. Friday.

15 WORD MINIMUM

1 day per word	6c
2 days per word	11c
3 days per word	15c
4 days per word	18c
5 days per word	20c
6th day	22c
Legals, per word	6c
Card of Thanks, per word	6c

Each additional day 2c per word. These rates for consecutive insertions only. All ads are cash, unless customer has an established credit account with The Snyder Daily News. No refund will be made on an ad after appearing in paper. The Publisher is not responsible for copy omissions, typographical errors or any unintentional error that may occur further than to correct it in the next issue after it is brought to his attention.

ERRORS

The Daily News can not be responsible for more than one incorrect insertion. Claims cannot be considered unless made within three days from date of publication. No allowance can be made when errors do not materially affect the value of the advertisement. All out of town orders must be accompanied by cash, check or money order.

BUSINESS SERVICE

BUTANE

CALL SCURRY Butane Company HI 3-3721 for prompt gas delivery. Sales and domestic and commercial appliances.

ANNOUNCEMENTS — A

SPECIAL NOTICES — A-2

I have decided to continue my practice in Snyder. Business as usual at same address.
Dr. John W. Raines

CARD OF THANKS — A-3

CARD OF THANKS
We wish to express our gratitude for all the kind thoughts and deeds of those who cared during our bereavement.
Janice, Dale and Mrs. Cushenberry

PERSONAL — A-5

Open All Day Saturday And Monday
ADELS HAIR FASHIONS
Delores Parrish
Phone HI 3-4775
3112 38th. Place

I will not be responsible for any debts other than those incurred by myself.
Richard O. Skelton

AUTOMOBILES — B

AUTOS FOR SALE — B-1

1963 FORD 500 XL, white, 4 speed transmission, 330 hp. engine. Call HI 3-3142 or see at 3717 Highland Drive.

1961 PONTIAC two door Ventura hardtop power and air, white with maroon interior. No trade. HI 3-3856.

BUSINESS SERVICES — D

ACCOUNTS-AUD. — D-1

INCOME TAX SERVICE
- New forms, reasonable, accurate and fast
- Night appointments

SCHIEBEL'S SERVICE SYSTEM
Brownfield Bldg. HI 3-4177

INCOME TAX SERVICE
ORDON BENBENEK
At
ORDON'S SHOE SERVICE
Across Street From Palace Theatre

BUILDING SPECIALIST — D-2

ALUMINUM STORM DOORS
Storm windows, window screens made and installed any size. Also aluminum awnings. Patio covers to order. Free estimate. See at 602-33rd. St.
LEON BRIDWELL
HI 3-5719

HOME CLEANERS — D-8

MODERN CARPET CLEANERS
Five year free moth proofing with carpet cleaning.
Free Estimates.
HI 3-9627 HI 3-7553

MISCELLANEOUS — D-26

ANYONE WANTING TERRACES BUILT WE CAN START ON THEM NOW.
Call
E. R. Nobles .. HI 3-4932
Or
E. C. Nobles .. HI 3-9440

ABILENE TREE service, pruning, spray [illegible]

PICKUP HAULING, expert yard work, refertilizing. Free Estimate. HI 3-4[illegible]

WOMAN'S COLUMN — H

CHILD CARE — H-2

EXPERIENCED CHILD care [illegible]

EMPLOYMENT — E

HELP WANTED MALE — E-1

MEN WANTED: 17½ to 29 to train for Railroad Communications Apprenticeship. No previous experience necessary. Immediate placement upon completion of training. For interviews, write Box A-2, in care of Snyder Daily News. Give name, age, exact address and phone.

HELP WANTED FEMALE — E-2

BEAUTY IS OUR BUSINESS
Make It Yours!
A pleasant profitable way to earn Avon Cosmetics. Write Box 1629, San Angelo, Texas.

WANTED: EXPERIENCED beauty operator. Contact Ruth Franks, Ruth's Beauty Shop, 2004 Ave. R. HI 3-5755.

FARM AND RANCH EXCHANGE — J

LIVESTOCK — J-3

FOR SALE: Registered paint mare. Phone HI 3-7835.

MERCHANDISE — K

HOUSEHOLD GOODS — K-4

GERT'S a gay girl—ready for a whirl after cleaning carpets with Blue Lustre. Rent electric shampooer $1. Pruett's Repair Shop, 2304 Ave. S. Phone HI 3-3914. Open 8 a.m. to 5 p.m.

FOR SALE: Two end tables. See at 1308 23rd St.

Your Authorized Kirby Vacuum Cleaner Dealer
Service and Parts Our Specialty
McDOW'S HOME APPLIANCE
2407 Ave. R HI 3-4111

MUSICAL INSTRUMENTS — K-5

I Am Prepared To Care For Your Needs For
PIANO TUNING
Ralph J. Wesson
HI 3-7488
Satisfaction Guaranteed

WEARING APPARELL — K-10

KNAPP SHOES
For Cushioned Comfort
HI 3-9644

MISCELLANEOUS — K-11

FOURTEEN FT. boat and trailer, 35 hp motor, electric starter and generator.
One half ton Chevrolet pickup with tool boxes.
Zenith TV and sterophonic combination, like new.
HI 3-5668

USED BABY bed for sale. Phone HI 3-9986.

FOR RENT
Jacobson Rototiller
$2.00 per hr.
2 hr. minimum
Jacobson Turf Slicer
$2.00 per hr.
2 hr. minimum
ROE'S
Highland Shopping Center

BUY OR SELL THROUGH CLASSIFIED ADS—

RENTALS — L

BEDROOMS — L-1

WORKING Men and Women
Take advantage of weekly bedroom rates, $10.00 up. Also kitchenettes. Switchboard open 24 hours. Restaurants close by.
SANDS MOTEL
East Highway

FURNISHED APTS. — L-3

TWO ROOM and three-room furnished apartments. Also two bedroom apartments with or without T.V. Jack & Jack Realty HI 3-3452 or HI 3-3566.

BILLS PAID: Furnished apartment $15.00 per week. Call HI 3-9403.

TWO ROOM furnished apartment, walk-in closet, private bath and telephone, private entrance. $35.00 monthly. Bills paid. 512 28th St.

FURNISHED HOUSES — L-5

ONE BEDROOM, fenced yard, plumbed for washer, garage. $15.00 weekly. Bills paid. HI 3-6218.

TWO BEDROOM furnished house, wall furnace, air-conditioned. Call HI 3-3567 or HI 3-4428.

MODERN FOUR room, furnished house for rent. 2012 27th St. Call HI 3-6078 or HI 3-7538.

TWO BEDROOM house, partly carpeted, carport, couple preferred. Call HI 3-4347.

UNFURNISHED HOUSES — L-6

EXTRA LARGE and nice two-bedroom, redecorated, fenced backyard, plumbed for washer and dryer. Call HI 3-5420 or HI 3-2807.

[illegible] HI 3-3421 or HI 3-3645.

FOR RENT: Three bedroom, completely redecorated. [illegible]

LOVELY TWO bedroom, detached garage, [illegible]

RENTALS — L

UNFURNISHED HOUSES — L-6

FOR RENT: Four bedroom home. $40.00 per month. 607 32nd St. Call HI 3-6098 or HI 3-6845.

THREE BEDROOM southwest, central heat, air-conditioning, washer plumbing, wired for dryer and electric range. HI 3-6723.

MISC. FOR RENT — L-7

ENGLAND APARTMENTS
3 and 4 room, furnished or unfurnished. TV cable, all bills paid.
1 small furnished house.
Call
B. E. Griggs — HI 3-5494
Bud England — HI 3-6150

FOR RENT
FHA PROPERTIES
Two Bedroom
Unfurnished Apartments
Redecorated
Three Bedroom
Unfurnished Houses
Redecorated
See
JACK & JACK REALTY
Area Broker For The Federal Housing Administration
Phone HI 3-3452 Or HI 3-3566 or Come To 611 East Highway Snyder, Texas

FERTILIZER HAULING AND TREE TRIMING
Call HI 3-3659

REAL ESTATE — M

BUSINESS PROPERTY — M-1

One wood frame sheet iron building 20' x 22'. One 5000 barrel cone roof bolted tank. For information concerning bids, contact:
C. R. Morgan
Paso Tex Pipe Line Co.
Snyder, Texas

HOUSES FOR SALE — M-2

GOOD HOME BUYS

Looking for a bargain? We have a 2 bedroom, attached garage, on Ave. V. Owner transferred. This is attractive, clean and convenient. Monthly payments $65. Equity $100.

Excellent location, pretty 2 bedroom, separate dining area. Close to all schools on 39th St. Mo. $58.

Dalton Drive, clean, cute and liveable. 2 bedroom, fenced back yard. Do work for down payment. Would consider renting to right party.

Enchantment for sale, really different. Beautiful 3 bedroom, 2 ceramic baths, den, all the luxury items. Clairemont road, acre land, good water well. Priced $20,000.

"Equities For Sale"
SCOTT & SCOTT REALTY CO.
1907 40th. St.
Dial HI 3-6306 Night HI 3-3158

IMMACULATE three bedroom and two bath home. 2210 43rd. Buy small equity and assume loan. Monthly payments $99.00.

2. 3007 Ave. V, nice large older 2 bdrm. home with separate dining room & breakfast nook. Carpet & nice drapes. $5,500.

3. 1810 38th. St. 3 bdrm., nice & spacious. Owner will carry loan.

4. We have several 2 bdrm. homes with no down payment. See these.

5. Large & immaculate. 2 bdrm. & den on 2 acres. Can take house in City in trade.

6. If you have large family and need space, see this 16 room, 4 bth. house. No down payment, small closing cost. $11,500 Total price.

JACK & JACK REALTY
611 East Hwy. Ph. HI 3-3452
After 6 O'Clock Ph. HI 3-3566

NEW LISTINGS

Three bedroom on 41st Street, large kitchen, carpet, nice storage, only $300.00 down.

Four Bedroom BRICK, Bassridge, 2 bath den, priced right.

Irving Street—3 bedroom, central heat, SMALL equity, payments $8[illegible].

Country LIVING—3 bedroom home, 4 acres, $12,500; BY APPOINTMENT ONLY.

MERLE NEWTON REALTY
3211 Ave. S. Ph. HI 3-6928
Newton HI 3-6928—Webb HI 3-6308

[illegible] 40th—Lovely large two bedroom home; good equity [illegible] per cent loan; carpet, drapes; extra large covered patio; fence; nice yard with fruit trees; payments $[illegible]; built-in stove and disposal.

ADELLE JOSEPHSON REAL ESTATE
HI 3-3601 2606 Ave. R HI 3-6944

REAL ESTATE — M

HOUSE FOR SALE — M-2

BUYING OR SELLING?

We specialize in house sales—2, 3, 4 bedrooms, nice locations.
640 acres, 320 in cultivation. Good cotton allotment. Minerals go.
Confidential insurance loan service available, 25 years and down.
320 acres, 240 in cultivation, good house.
80 acres north of town. Good house, $22,000.00. Plenty of water, (irrigation).
850 acres, 700 in cultivation. Good cotton allotment, Blackland, $150 per acre.
160 acres in Scurry Co. will G. I. with two numbers.
1800 acres grassland in Borden County.
5 Sections of Mitchell County grassland.

FORREST W. BEAVERS
Realtor, Insurance & Loans
103 Brownfield Bldg.
Phone HI 3-9472
Virginia Eime HI 3-3713
Forrest Beavers HI 3-6467

PRICES REDUCED . . . Check these super specials . . . No down payment on these well built houses.
113 25th. St. . . . $30.00 total mo. payment
132 Milburn . . . $37.00 total mo. payment
126 20th. Place . . . $37.00 total mo. payment
103 Browning . . . $32.00 total mo. payment
405 30th. St. . . . $45.00 total mo. payment

COLONIAL HILLS . . . New, 3 bedroom, 3 bath, 2600 sq. feet . . . carpeted . . . large den . . . fireplace . . . a real beauty at $27,500.00 . . . might trade.

STANFIELD AREA . . . 3 bedrooms, 2 baths . . . carpeted . . . payments $99.00 monthly . . . low equity buy.

STEVENSON REAL ESTATE
South Side Of Square
Business Phone: HI 3-5612
Home . . . HI 3-4528 or HI 3-6137

2801 Ave. M—very close to Junior High; three bedroom; double garage; ideal location for family with school children.
Older home—Central Snyder with separate two bedroom house to rent; ideal for couple who wants extra income from the nice rental; owner will finance with some down.
1800 19th St.—furnished house on corner lot with extra lot. Very nice and clean.
I have three nice 3 bedroom; 2 bath; brick homes in Southwest Snyder; some reduced equities.

ADELLE JOSEPHSON REAL ESTATE
2606 Ave. R
Office — HI 3-3601
Home — HI 3-6944

FOR SALE: Two bedroom house with one acre. Good water well. Call HI 3-7886.

YOU'LL LIKE this three bedroom brick. Payments $87.00, GI loan. 2207 43rd.

Southwest: Very clean 2 bedroom, some carpet, covered patio, fenced, can arrange terms to suit you.

No down payment, no closing costs, just move in and take up payments on this nice 2 bedroom home.

We also have some 3 bedroom homes in all parts of town on very easy terms.

Highland Realty Co.
4006 Ave. S

Darlene Fairly	3-3112
H. R. Sletz	3-6100
S. S. Steinberg	3-9477

FARMS-RANCHES — M-6

FARM FOR SALE: 270 acres, 165 in cultivation. See Bishop Vineyard, Hermleigh, Texas.

REAL ESTATE WANTED — M-8

WANTED TO BUY: Five or ten acres of land east or northeast of town, close in. HI 3-5837.

FOR SALE-TRADE — M-11

ACCEPTING APPLICATIONS
To Build Immediately
30 — Only — 30
NEW BRICK HOMES
Will consider three bedroom trades in Southwest Snyder
Phone HI 3-6388

FOR LEASE — M-15

FOR LEASE: Cafe. Inquire at Cozy Courts.

MISS YOUR PAPER?
Call HI 3-5486
Circulation Dept.
5 To 6:30 Weekdays
6 To 7 Saturday
For Corrected Service

NEW 6000
FORD COMMANDER
TRACTOR
[illegible]
Come In And See The Ultimate In Tractors!
SCURRY COUNTY
TRACTOR CO., INC.
2401 Ave. T Phone HI 3-3622

Arrests Made In Huge Theft Ring

NACOGDOCHES (AP)—Some 41 youths have been charged in what police here called a large auto parts theft ring. Officers say more arrests are expected.

Police Chief M. C. Roebuck said Wednesday, "They stole hubcaps, tires, carburetors, motor blocks — anything you want to name."

Five of those arrested are juveniles. Only seven of the 41 have been charged with felony theft.

More Job Centers Approved For Texas

WASHINGTON (AP) — Approval of three more so-called youth opportunity centers in Texas was disclosed Wednesday by the Labor Department. These are at Dallas, Fort Worth and Houston.

COME SEE EM!
NEW 6000
FORD COMMANDER
TRACTOR
SCURRY COUNTY
TRACTOR CO., INC.
2401 Ave. T Phone HI 3-3622

Solons Continue To Probe Failure Of Texas Bank

By G. MILTON KELLY

WASHINGTON (AP)— Senate investigators pursued today testimony that front men for crooked operators seized control and milked the assets of two now defunct national banks in Marlin, Tex., and Brighton, Colo.

The Senate Investigations subcommittee called for testimony from Joseph Barr, president of the Federal Deposit Insurance Corp., which insured the deposits. The subcommittee chairman, Sen. John McClellan, D-Ark., said the senators want Barr's views on what caused these and some other banks to fail and whether new federal laws are needed to provide better protection.

The subcommittee heard testimony Wednesday from Comptroller of the Currency James Saxon and two of his top aides that:

—Mobsters from the Chicago underworld, acting through a front man, may have been the ones they said milked assets of the Brighton National Bank until it failed in Colorado last year. They said counterfeit securities and forged notes figured in the deals.

—Alleged "fast buck operators" similarly bought through a false front a controlling interest in the long-established family owned First National Bank of Marlin, Tex., and brought it to failure through a long-planned mortgage deal on which they made $189,186.

—Don Silverthorne, president of the San Francisco National Bank, squandered its assets, gambling some in Las Vegas, and splitting some with a business associate, William Bennett, until the bank failed last January.

Saxon gave few details of the alleged role of underworld figures in the Brighton bank, saying a Justice Department investigation was on.

James Watson, one of Saxon's deputies, named James Egan, who bought purported control of the Brighton bank shortly after it opened in 1963, as an apparent front man.

He said there was "some indication Egan was acting as a front man for gangster elements" including Phil (Milwaukee Phil) Alderisio, alleged enforcer for the Giancana mob in Chicago.

McClellan described Alderisio as a reputed member of the old "Murder, Inc.," gang.

Watson said Egan used about $400,000 borrowed from the 17th Street National Bank of Denver to buy control at Brighton.

William Camp, another Saxon deputy, named a Mathew Steiner as the front man through whom, he said, Bernard Garrett and Joseph Morris bought control of the Marlin bank.

Camp said the bank was warned the new owners must not involve it in their business deals, but within a month they had unloaded nearly $1 million worth of mortgages on it, on which they reaped a $189,186 profit, split evenly between Garrett and Morris. He said the deal caused its failure.

Board Takes Issue With New Bill

DALLAS (AP) — The Dallas School Board Wednesday night unanimously passed a resolution endorsing the teacher pay raise program proposed by the Texas State Teachers Association.

In doing so, the board rejected the plan proposed by Gov. John Connally.

The board said Connally's bill would require an increase in local taxes and provide fewer benefits for teachers. It also said it would cause a general breakdown of the foundation program in the Gilmer-Aikin Law.

Supt. W. T. White said that Connally's plan would cause the Dallas School District to lose $240,062 in current state funds. He added that the TSTA bill would provide a $1,569,167 gain in state funds.

White said the Connaly bill penalized the local school districts by asking them to contribute to the teacher retirement fund and for textbooks, which have always been financed entirely by the state.

He said the Dallas School District would have to raise $2,687,313 to finance Connally's bill as compared to the $1,058,084 called for in the TSTA plan. One school board member said the Connally plan would increase the tax rate from $1.30 to $1.37 or $1.38 per $100 valuation.

Big Spring Awards Post Office Contract

WASHINGTON (AP) — Olen Puckett of Big Spring, Tex., has been awarded a $36,685 contract to design a post office and federal office building for Big Spring.

The General Services Administration said Wednesday the estimated cost is $1 million.

FINAL SHIPMENT
1964 MODEL FORD EXECUTIVE CARS

Here's The Final Shipment Of The 67 We Purchased From Ford Motor Co.
HURRY WHILE SELECTION IS COMPLETE!

5-1964 Ford Custom 500 — **$2095**
Fordor sedans. 289 cu. in. engine (regular gasoline), overdrive, factory air conditioner, radio, heater, tinted glass, original list price $3356.30

1-1964 Ford Custom 500 — **$2195**
Fordor. V-8 engine, cruiseomatic, power steering, radio, heater, tinted glass

1-1964 Galaxie 500 — **$2795**
Tudor hardtop. 390 engine, cruisematic, power steering, power brakes, selectaire conditioner, fully equipped, original list price approximately $4000.00

1-1964 Ford Galaxie — **$2995**
500 XL fordor hardtop. 390 engine, cruisematic, power steering, power brakes, selectaire conditioner, loaded, turquoise color, all white vinyl interior, original list price approximately $4400.00

1-1964 Mercury Monterey — **$2895**
Tudor hardtop. 390 V-8 engine (regular gasoline), multidrive, factory air conditioner, power steering, power brakes and other accessories.

1-1964 Mercury Commuter — **$3295**
6-passenger station wagon. 390 V-8 engine, multidrive, factory air conditioner, power steering, power brakes, chrome luggage rack and other equipment. Original list price when new $4550.46

1-1964 Mercury Monterey — **$2895**
Fordor sedan. 390 engine, multidrive, power steering, power brakes, factory air conditioner, etc., solid black color

1-1964 Mercury Monterey — **$2695**
Fordor sedan. 390 engine, multidrive, power steering, power brakes, radio, solid black color, new whitewall tires

WILSON MOTORS
"Your Transportation Headquarters"
East Highway — Phone HI 3-6351

THEY'RE HERE NOW!
NEW 6000
FORD COMMANDER
TRACTOR
SCURRY COUNTY
TRACTOR CO., INC.
2401 Ave. T Phone HI 3-3622

ATTENTION!

No down payment, 3718 Highland. To be carpeted. $65.00 per month.
3204 Hill Ave., three bdrm., carpeted. $73.00 per month.
220 35th. Street. Redecorated. $58.00 per month.
205 33rd. St. Pick your colors. $55.00 per month.
1718 Dalton. Freshly decorated. $65.00 per month.
3822 Ave. V. Pick your colors. $60.00 per month.
212 35th. Pick your colors. $55.00 per month.
3005 40th. St. Pick your colors. $55.00 per month.

No Payment Until May

Call one of these Relators:

Highland Realty	HI 3-4742
Scott & Browning	HI 3-6306
Stevenson Real Estate	HI 3-5612
Merle Newton Real Estate	HI 3-6928
Forrest Beavers	HI 3-9472
Adelle Josephson Real Estate	HI 3-3601

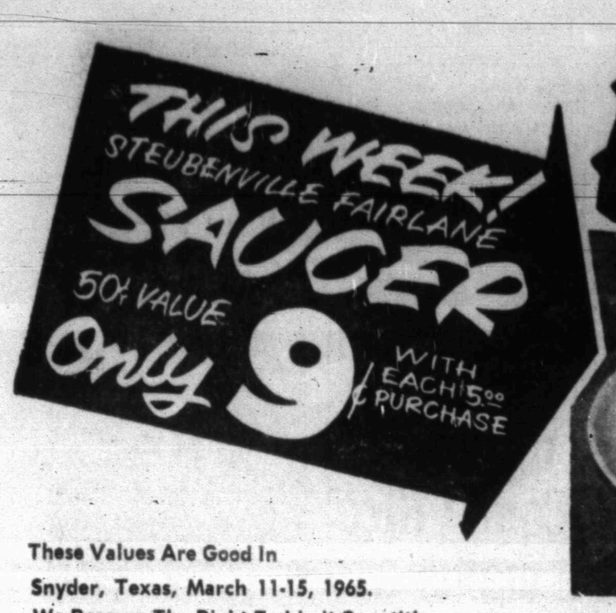



FREE!

These Values Are Good In
Snyder, Texas, March 11-15, 1965.
We Reserve The Right To Limit Quantities.

Redeem Coupons You Received In Mail For FREE S & H GREEN STAMPS, When You Buy Sections Of The Webster Dictionary And Complete Book Of Science.

EARLY SPRING PRODUCE IS ARRIVING AT PIGGLY WIGGLY! ENJOY THE BEST AT LOWEST PRICES ALWAYS!

Lettuce 2 Fresh Green Large Heads ..... 25¢



MELLORINE Gandy's Asst. Flavors ½ Gallon ..... 3 FOR $1.00

TIDE Heavy Duty Detergent Giant Box ..... 67¢

SHORTENING Bakerite Blended 3 Lb. Can ..... 53¢

CORN Kounty Kist Golden Whole Kernel 12 Oz. Can ..... 2 FOR 25¢

SNACK Morrell Luncheon Meat 12 Oz. Can ..... 3 FOR $1.00

EGGS Ideal Grade A Medium Dozen ..... 35¢

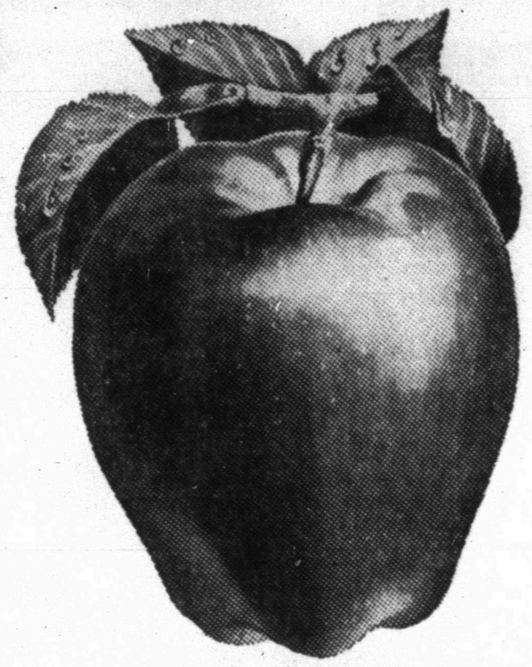

ONIONS Yellow, No. 1 Mild Lb. ..... 5¢

APPLES Delicious Washington Extra Fancy Lb. ..... 15¢

LOOK WHAT 10c WILL BUY

Green Beans	Red Dart Cut No. 303 Can	10c
Biscuits	Harvest Pride 5 Ct. Can ..... 2 for	10c
Cake Mix	Good N. Rich, Asst. Flavors, 8 Oz. Box	10c
Black Pepper	Arrow Pure 1½ Oz.	10c
Dog Food	Hi Vi 50 No. 1 Tall Can	10c
Cherries	Towie Maraschino 2¼ Oz.	10c
Sausage	Vienna, Campfire No. ½ Can	10c
Pineapple	Spruce ½ Slices No. 1 Flat Can	10c
Tomato Juice	Libby, No. No. 300 Can	10c

Borden's, 2 Lb. Pkg.
Cottage Cheese 59c

Campfire, White Or Golden
HOMINY No. 300 Can .... 3 for 25c

Rite Good, No Deposit, No Return, Asst. Flavors
DRINKS 28 Oz. Bottle 15c

Softply, Assorted Colors
NAPKINS 160 Ct. Pkg. 19c

Libby's, Vienna
SAUSAGE ..... 5 for 89c



FROZEN FOODS!

MEAT PIES Banquet, Beef, Chicken, Turkey, Tuna, 8 Oz. Pkg. ..... 5 FOR 89¢

Seneca, 12 Oz. Can
GRAPE JUICE 39c

Cal-Ida, French Fries, 9 Oz. Pkg.
POTATOES ... 3 for 39c

ICE CREAM
Gandy's, Asst. Flavors ½ Gal. 69c

CHERRY PIE MIX
Wilderness No. 2 Can ..... 3 for $1

Coca Cola or Dr. Pepper
12 Bottle Carton Plus Deposit 63c

CHERRIES
Chocolate Covered, Brach's 12 Oz. Box 39c

Turn Your Meal Into A Feast! Always Serve Piggly Wiggly Meats!

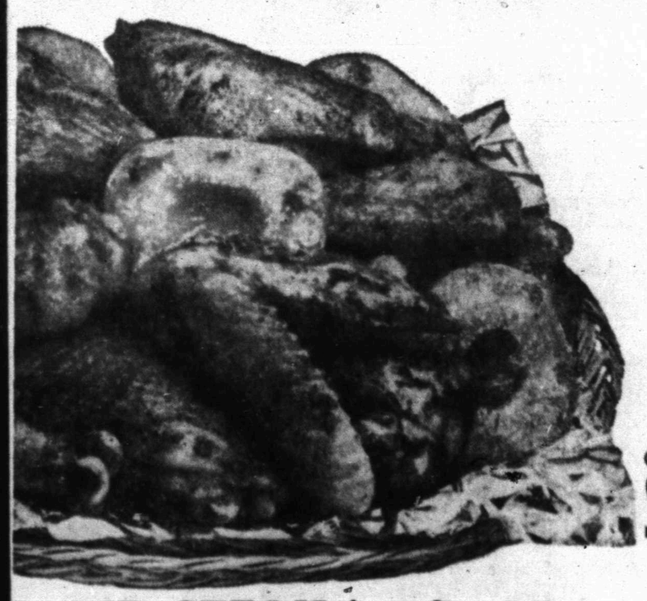

FRYERS
U.S.D.A. Grade A, Frozen Fresh, Whole
27¢ lb.

Campfire
Sliced Bacon Lb. 53c

RIB STEAK Armour Star Baby Beef Lb. 65c

Short Ribs Armour Star Baby Beef Lb. 19c

GROUND BEEF ..... 3 Lbs. 1.00

American Or Pimento
Sliced Cheese 8 Oz. ..... 3 for 1.00

Longhorn Cheese 10 Oz. Pkg. 49c

Breaded Shrimp Booth's ½ Lb. Pkg. 98c

Fish Sticks Sea Star 8 Oz. Pkg. ..... 5 FOR $1

S&H GREEN STAMPS

HEALTH & BEAUTY AIDS!

HAIR SPRAY Nestle Natural Net Reg. 1.49 Value, Tax 9c 13 Oz. Can ..... 88¢

MOUTH WASH Micrin, 5c Off Label Medium Size 49c

Iron Board Pad & Cover Lady Presco, Teflon Cover & Tuflux Pad, Special Label 66c

JUICE DECANTER Rona Plastic, Reg. 49c Retail 64 Oz. Size 29c

LOAF DISH Pyrex, Reg. 98c Retail Special Label, 1½ Qt. Size 88c

Lowest Prices . . . Greatest Variety . . . always at . . .
Piggly Wiggly

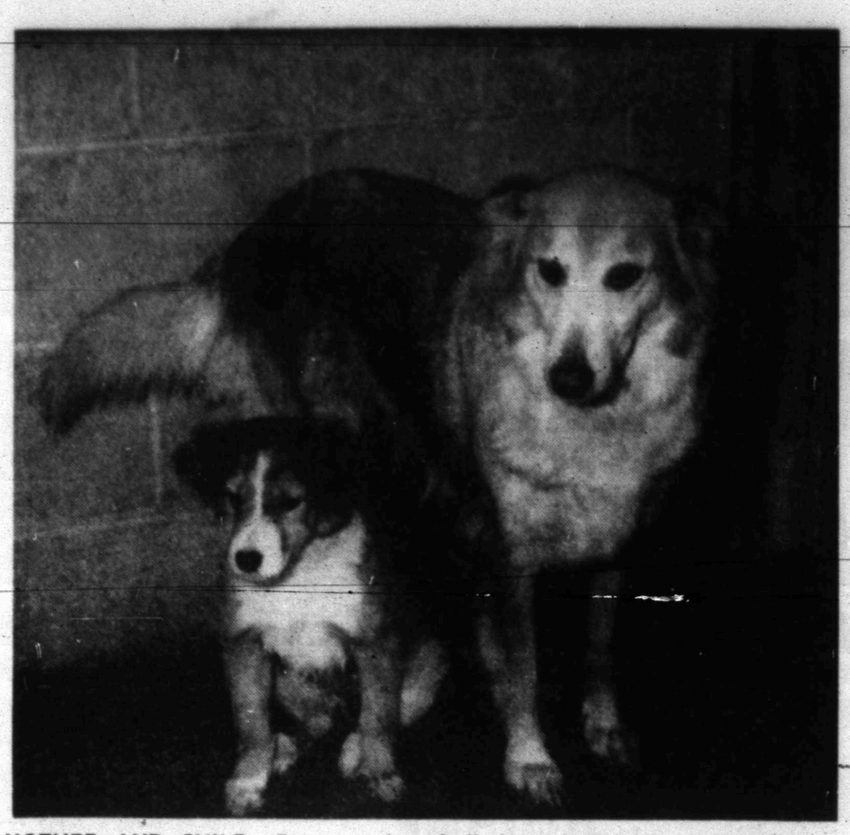

MOTHER AND CHILD—Cute puppies of all sizes, shapes and kinds are almost always available at the Snyder city animal shelter. This collie mother and her pup, which refuses to leave her side, were pictured during a photographer's routine assignment to cover various city functions. Dogs are kept three days before being destroyed, and a person may obtain a dog from the pound simply by contacting the police department and paying the license and pound fees.

Texas Tests Used For Private Gain

AUSTIN, Tex., (AP)— A five-man house committee found evidence that in a few cases school children are used as Guinea pigs for privat profit by psychological testers, Rep. W. H. Miller of Houston said last night.

Miller told the house state affairs committee the special committee lacked resources to probe very far into the problem and recommended a full - scale study by the legislative council.

"We were happy to find that there was no concerted action by any group to foist anything on the public," Miller, a member of the study group said. "But there was evidence that certain individuals, in cooperation with unknowing or knowing school officials, were using school children as guinea pigs for private profit."

Miller's resolution (HCR19) authorizing a legislative council study, using volunteer consultants from the Texas Psychological Association, was referred to a subcommittee.

Dr. Ira Iscoe, University of Texas psychology professor, said "certain untrained individuals may circulate questionnaires not scientific in content or designed to advance knowledge."

"I don't think any psychologist is interested in finding out minute details of family life. . . or in alienation of a child from his family. That is reprehensible," he commented.

Panel Votes On Health-Care Bill

By EDMOND LEBRETON

WASHINGTON (AP) — The House Ways and Means Committee begins voting today on the language of a comprehensive health care bill for the aged. House passage in about two weeks is predicted.

The forecast of passage was made Wednesday by Chairman Wilbur D. Mills, D-Ark., who said he hopes the committee can make its essential decisions by Friday.

This would permit House action during the week of March 22, Mills told members of the Senior Citizens Golden Ring Council.

Mills withheld details of the draft legislation but confirmed in general terms reports of a multifaceted bill on which a majority of the committee had agreed informally.

"I am thoroughly convinced that what the committee will report in the next few days and the House will pass a few days thereafter will provide a more complete solution of the problems people face — not exclusively those over 65 — than any other program suggested to us," he said.

Mills said the draft bill includes the basic administration proposal, a hospitalization plan financed by a pay-roll tax, also an additional plan for further health expenses, an increase in the Social Security old-age payments, and a broadening of the existing state-federal programs for health care of indigent and low-income persons.

The reference to benefits for some under 65 apparently referred to this part of the package, which could include health care of dependent children.

President Johnson sent Wednesday's meeting a message that "the long debate is drawing to a close. There is going to be a program of health insurance for older people in this country."

N-Ship Savannah Open To Public

GALVESTON (AP) — The nuclear ship Savannah returned to its home port Wednesday after a 10-month tour to 15 foreign ports. The vessel will be open to the public through Sunday.

SLOW-ACTING KIDNEYS GOT YOU DOWN? IN JUST 24 HOURS,

Pep up kidney function or your 39c back. Getting up nights, irregularity, aches and pains may be caused by functional kidney disorders. BUCKETS, a gentle tonic-diuretic, helps nature increase regulate passage. NOW at Irwin Drug Store.

Texas Firms Get Aeronautics Contracts

WASHINGTON (AP) — Two large contracts went to Texas firms Wednesday from the National Aeronautics and Space Administration.

Ling - Temco - Vought of Dallas got a $5,602,055 job.

Brown and Root Northrup of Houston got a $3,235,021 contract for operational and maintenance support services at the Manned Spacecraft Center in Houston.

Killed In Mishap

ARLINGTON (AP) — Harold Rodgers, 42, was killed early today in the collision of two cars.

what a difference Comet Rice makes...

it's VITAFIED!

Vitafied? What's the difference? Comet packs Vitamin B1 throughout every package. Easy way to get extra life in your meals. Easy to prepare. Easy to enjoy. What a difference! It's fluffy, flavorful, Vitafied . . . Comet Rice.



Negro Loses Bid For New Hearing

AUSTIN (AP) — James Lee Marion, young Negro sentenced to death in the 1963 slaying of wealthy Mrs. Fred L. Turner of Midland, has lost another bid to the Texas Court of Criminal Appeals.

The court refused Wednesday to grant Marion another hearing on his murder conviction. If attorneys don't ask the court to stay its mandate in the case, the Lubbock District Court in which Marion was convicted will be ordered Friday to transfer Marion to Huntsville State Prison for execution, a court clerk said.

No opinion was written by the court in refusing to reconsider its decision affirming the conviction.

Marion, 22, was convicted of pistol whipping Mrs. Turner to death in her Midland home. Her husband, who has since died, was a prominent oil man and owner of the 1959 Kentucky Derby winner, Tomy Lee.

Trial was in Lubbock because of high feeling over the case in Midland.

The arctic tern is one of the longest migrating birds in the world. This bird nests near the North Pole and then migrates to the Antarctic.

LBJ Both Folksy, Serious On Job Corps Camp Tour

THURMONT, Md. (AP) — Probably no commanding officer has inspected an enlisted men's barracks the way President Johnson swept through the nation's Job Corps camp.

He wandered in and out of buildings, observed some physical training routines, poked into the mess hall to drink coffee with the boys, and bounced up and down on a dormitory bed.

Hand out-thrust, his tone chit-chatty, the President asked for names, for hometowns, inquired into progress and often played it for laughs.

'Any of you-all takin' photography? Plenty of jobs should be open," he remarked to riotous laughter as cameras recorded eagerly his coffee-drinking session.

But the chief executive also struck a serious stance Wednesday, telling one youth after another: "A lot depends on how you fellows make out. If you make a good job of it, the Congress will go along and make a lot of training available to other fellows."

The Job Corps camp, six miles up the Catoctin Mountains from here, is the first of 77 proposed conservation centers in 33 states. It is not far from Camp David, a rustic retreat used by every president since Franklin D. Roosevelt.

Johnson drew on his own experienees — drifting from job to job until he decided to enroll in college — when he grabbed one young man by the arm, marched him along by his side, and proferred some paternal advice.

"Write home because when I was in California as a boy, my mother was always after me to write," he said.

To James Blackman, 19, a New Haven, Conn., youth who is learning how to drive heavy equipment, the President said: "If you get onto that good, you'll have to come down home and help me do some bulldozin'."

Blackmon, a big fellow who sports a pearl in the pierced lobe of his right ear, beamed and replied: "Don't worry, I'll take care of you."

Ambulance Service

Dial HI 3-3533

BOLGER FUNERAL HOME

Free LICENSE PLATES!

TEXAS 65 MH·0000

YOUR GOODYEAR SERVICE STORES

WITH THE PURCHASE OF MANY G-E MAJOR APPLIANCES, STEREOS AND TV'S!

Already Bought Your License? Then... We will reimburse the full amount you paid for your License Plates*.

Just Bring Your Auto License Papers Into Our Store and We Will Give You The Money To Buy Your License Plates. If You Have Already Purchased Your Plates, We Will Reimburse the Full Amount*

Offer Limited To 10% Of Purchase Price

FREE 1965 License Plates for ANY PASSENGER CAR Regardles of the Make or Model*

GENERAL ELECTRIC STEREO

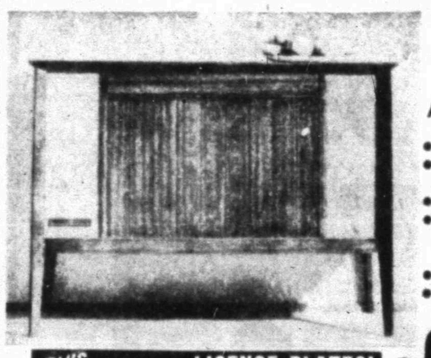

AM-FM Radio Tuner

- G.E.'s Exclusive Record Saver
- Deluxe Genuine Hardwoods and Veneers
- Three-Speed Deluxe Changer
- Four G.E. Exclusive Alnico "5" Magnet Speakers with Aluminum Voice Coils
- Full Factory Warranty

PLUS Free LICENSE PLATES! TEXAS MH·0000

$229.00

PAY ONLY 3.00 WEEKLY

Big 19-Inch G-E DESIGNER TV

"THE FINEST IN VIEWING PLEASURE"

- WIDTH CONTROL . . . easily adjusted for all the picture . . . all the time.
- WIDE-RANGE 4-INCH SPEAKER. Up front, rich, clear sound.
- "PULL-PUSH" ON-OFF, "Set-Forget" volume control.
- ILLUMINATED FRONT CHANNEL WINDOW. Big, easy-to-read numbers.
- BUILT-IN MONOPOLE ANTENNA. Telescoping . . . adjustable.
- FILTER SAFETY WINDOW. Cuts glare and reflection.
- SLIM SILHOUETTE, compact styling. Bi-impact polystyrene cabinet.

*Available in either turquoise or ebony



$159.95

PAY ONLY 3.00 WEEKLY

PLUS Free LICENSE PLATES! TEXAS MH·0000

13 Cu. Ft. Frost Guard FREEZER



NO DEFROSTING EVER!

- Holds up to 455 pounds
- Frost never forms
- Aluminum no-rust liners
- No ice to chop!
- No messy drip pans!
- No wasted space!
- Requires only 1/2 floor space of chest type freezer of comparable capacity.

PLUS Free LICENSE PLATES! TEXAS MH·0000

$329.90

PAY ONLY 3.50 WEEKLY

G-E FILTER-FLO WASHER

BIG 12-POUND CAPACITY

- TWO-SPEED, 2-CYCLE
- Operates Perfectly Even When Inner Tub Is Out-of-Balance
- Porcelain Top and Tub
- 5-Yr. Transmission Warranty
- Deep and Spray Rinses
- Water Saver and Temp. Controls

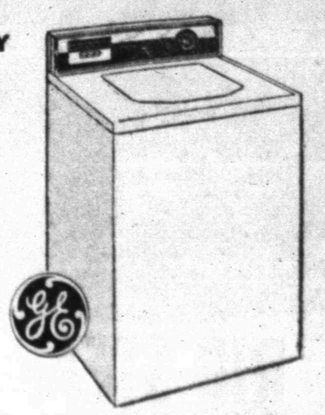

$219.95 Exch.

PAY ONLY 3.00 WEEKLY

PLUS Free LICENSE PLATES! TEXAS MH·0000

*Offer not to exceed 10% of the purchase price

GOODYEAR SERVICE STORE

1701 25th. St. Phone HI 3-9341

D-DAY '65

Load up with ideas for more-profitable farming at JOHN DEERE DAY

SATURDAY — MARCH 13th.

FIELD DEMONSTRATION

At Von Roeder Seed Farms — 3 Miles West Of Town On Highway 180 — 1 P.M. To 4 P.M.

See what's new in The Long Green Line

We'll have all the new John Deere Farm Equipment for 1965 in action on film. You'll see new plows and tillage machines . . . new drills and planters . . . new mowers, rake, crimper, crusher, and balers . . . new sprayers, wagons, Gyramors.

New Entertainment... New Characters

Hollywood and television personalities Stu Erwin, Margaret Hamilton, Fuzzy Knight, Gene Sheldon, Henry Gibson, and Lloyd Corrigan add comedy to the program.

MOVIE Will Be Shown At 7 P.M.



FREE COFFEE And DONUTS SATURDAY

KEY BROS. IMPLEMENT CO.

East Highway Phone HI 3-5812