****
DIS NORTH TEXAS TX 750
NEWS -- BUNDLE #001
****
FIRM
SOUTHWEST MICRO 2/01/00
2627 E YANDELL
EL PASO TX 79903

May 19, 1995
Vol. 46 No. 17
Snyder, Texas 79549
10 Pages, 50¢

West Texas Intermediate Crude $20.03

☆Home Of Ira and Hermleigh Graduates

FRIDAY

Snyder Daily News

Ask Us

Q—When will Splash Day be held at the Towle Park swimming pool?

A—It will be Thursday, May 25 - the last day of school. The pool will open right after school is dismissed.

Local

'Key' series

"Prophetically Speaking" is the next tape in the Key to the Kingdom series and will air at 7 p.m. Monday on Snyder Cablevision Channel 2.

Yearbooks

Snyder Junior High has several 1994-95 Tiger Times yearbooks for sale. They may be purchased for $14 at the office or Room 113.

Car wash

Snyder Youth Bowlers will have a car wash from 10 a.m. until 2 p.m. Saturday in the Kmart parking lot. Proceeds will help send the bowlers to the state tournament.

Graduation

Ira and Hermleigh seniors will graduate tonight. Ira's ceremony is set for 7:30 p.m., and Hermleigh's commencement exercise is set for 8 p.m.

Steak supper

The Snyder High School senior steak supper is set for 7 tonight in the Family Life Center at the First Baptist Church.

Junior high

Snyder Junior High graduation party will be held Saturday from 8 until 11 p.m. at St. Elizabeth's Parish Hall. The event is for 8th graders only, and admission is $3 per student.

Placement

Placement tests for students planning to take summer classes at Western Texas College will be given at 6:30 p.m. Tuesday and 9 a.m. Wednesday at the counseling center in the Student Center. Cost is $10.

Receptions

A retirement reception for SISD teachers Monette and Bob O'Day will be held at 4 p.m, Tuesday at First United Methodist Church.

A retirement reception honoring Dolores Ayala, an aide at East Elementary, will be held from 3:30 to 4:30 p.m. Tuesday in the school library.

Weather

Snyder Area Forecast: High Thursday, 75 degrees; low, 50 degrees; reading at 7 a.m. Friday, 52 degrees; no precipitation; total precipitation for 1995 to date, 4.94 inches.

Snyder Area Forecast: Tonight, partly cloudy. Low in the upper 50s. South wind 10-20 mph. Saturday, partly cloudy. High in the upper 80s. South wind 15-25 mph and gusty. Caution advised on area lakes.

Almanac: Sunset today, 8:35. Sunrise Saturday, 7:35. Of 138 days in 1995, the sun has shone 127 days in Snyder.

Tennis courts opening

Grand opening of the newly-refurbished tennis courts will be held Saturday at the Snyder Junior High.

To celebrate the opening, the Canyon Reef Doubles Tennis Tournament will be held. Events include advanced and novice divisions in men's and women's doubles as well as 18 and under boy's and girl's doubles, and mixed doubles. Medals will be awarded to first and second place qualifiers.

Play will begin at 8 a.m. with the doubles action. Mixed doubles will begin play at 1 p.m.

A concession stand will be set up on the south side of the courts. The fare will include breakfast burritos in the morning and a lunch special of a grilled hamburger, chips, bowl of beans and a drink for $5.

All proceeds will go to the high school tennis team.

United Way applications being taken

Scurry County United Way will be accepting applications for allocations.

Agencies that would like to apply to become a United Way Agency may obtain an application by contacing Ronnie Shields at 1802 26th St. or by calling 573-0278.

The formal request and deadline is May 24. The budget hearing will be held May 30 at the chamber of commerce office.

Beginning with the fall campaign, United Way agencies will be limited to the number of other fundraisers in which they may participate.

The board will also meet at 6:30 p.m. in the chamber board room to hear allocation recommendations.

Spanish Inn will expand

The Spanish Inn, recognized Thursday as business of the month in Snyder by the Snyder Chamber of Commerce, also announced an expansion of the popular mexican food restaurant.

Restaurant owners said the renovations and expansion would be completed this summer. Plans call for a dining room that will accommodate 50 more patrons.

Restrooms will be renovated to make them handicapped accessible. The majority of the work will be completed when the restaurant closes July 16-31 for vacation.

The family-owned and operated business started July 4, 1976 on North College Ave. where Melley's is currently located. The present facility was built on College Ave. in 1977.

The Spanish Inn is owned by Chon (Pogie) Rodriguez, Dorothy Rodriguez and Joni Gonzales.

Yard of month project starts

The Snyder Garden Club will again sponsor the yard of the month project, and the first selections will be announced at the end of May.

Garden Club co-chairs LaVerne Hood and Maribeth Vestal said the committee will be judging in the designated area during the next two weeks.

Homes to be considered for the May honor are bound on the north by 37th Street and on the south by Houston Parkway. The area will also include homes in Cedar Creek and in the area bounded by College Ave. on the West and East 37th that lies inside the city limits.

WETTING IT DOWN - Augie Garcia, groundskeeper for the Snyder Independent School District, prepares Moffett Field before the bi-district baseball game between Abilene Wylie and Seminole Thursday evening. The field is a busy place this summer with local league action and playoff games as Brownfield and Eastland will square off on the diamond at 6:30 tonight. (SDN Staff Photo)

Victim taking part...

Cystic Fibrosis walk on tap here Saturday

Heather Floyd of Snyder, high school junior, will be one of many volunteers taking part in Saturday's "Great Strides," a walk-a-thon to raise money for the Cystic Fibrosis Foundation. The fund-raiser gets underway at 8 a.m. at Towle Park Pavillion.

What sets Floyd apart from the others is that she has cystic fibrosis. Floyd, and countless others like her, benefit from the research funded through such community events.

And that research has made great strides in recent years, notes Carl Burleson, who heads this year's local walk-a-thon.

"In 1989, scientists funded by the Cystic Fibrosis Foundation discovered the gene which causes CF. In 1990, just one year after this discovery, scientists corrected defective CF cells in laboratory dishes," he said. "It is the first step toward using gene therapy as a treatment for cystic fibrosis," he added.

Genetic engineering has also created a drug which helps to clear up the thick mucous associated with cystic fibrosis.

Floyd has been taking the medication for about a year. That coupled with a pulmonary compression unit which she has been using for about three years has helped her to suffer fewer respiratory infections and have fewer hospital stays. It was purchased through monies raised in a community wide fund-raising effort.

The device is about the size of an apartment refrigerator and helps to clear up the mucous. It provides her with greater independence to do her own therapy.

Research may also one day discover why some CF patients who are now living into adulthood are experiencing gall bladder problems.

Following Saturday's walk-a-thon, Floyd will leave for Dallas where she will undergo gall bladder surgery.

Each person in the walk-a-thon who collects $50 will receive a Foundation T-Shirt. Additional prizes are also available.

HEATHER FLOYD

Crafts festival starts Saturday

The fifth annual Snyder Arts and Crafts Festival will be held Saturday and Sunday in the Scurry County Coliseum.

More than 100 exhibitors will fill the arena with one-of-a-kind handmade crafts and limited edition prints.

Hours for the show are 10 a.m. to 6 p.m. Saturday and from noon until 5 p.m. Sunday. There is no admission charged.

Mel Prather, organizer of the event, said the show would feature many new entries as well as some of the previous favorites.

"Some of the new exhibitors will be offering items such as floral swags and wreaths, floor and wall handcrafted wood items, children's unfinished furniture, wood, pottery, old framed labels, gourmet jams and jellies, sauces and mustards and dining room furniture, hutches and benches."

Other first-time participants will have skirts, vests, tee shirts, original portraits, sand animals, painting and drawings, saddle racks, clocks, game boards, fireplace screens and shelf sitters.

Many of the favorite exhibitors will be returning. The Snyder chapter of the American Business Women's Association will handle the concessions.

On Hermleigh gin...

DCOS approves closing papers

Closing documents on property in Hermleigh that will lead to an expanded incineration operation there were approved Thursday evening in a meeting of the Development Corporation of Snyder.

The land originally was purchased by the Board of County Development and donated to the DCOS. Big Country Incineration and Services plans to move its operation to the old Hermleigh gin property. The firm recovers copper in the burning process.

The firm currently has 11 full-time employees and will expand to five within 18 months in order to receive incentives that were approved last week on a 4-1 vote of the DCOS board.

If the employment goals are met, incentives totaling about $6,000 for five years have been approved, as well as one scholarship to Western Texas College.

The contract requires that the company continues to operate within the guidelines of the Texas Natural Resources Commission which permits the facility, as well as staying within all labor regulations.

The commissioners court and BCD had recommended the use of the Hermleigh property by the company which is headed by John Williamson. Williamson, who is also justice of the peace in Hermleigh, will maintain his office there as will the office for the Hermleigh Water Works.

As he did last week, DCOS director Roy Baze voted against approval of the project.

In other action Thursday, the DCOS approved a request presented by J.B. Tate Jr., president of Snyder Senior Citizens, Inc.

In 1993, the DCOS loaned the corporation $47,000 to purchase two tracts of land near Cogdell Hospital for the development of additional housing for senior citizens.

One project recently received approval and tentative groundbreaking on the $1.2 8 million, 40-unit project is next Thursday.

The request approved was for Senior Citizens Inc. to pay half of the loan, $23,000, in exchange for release of 4.07 acres on which the current project will be built north of the hospital.

The lien for $23,000 will be placed against the remaining 3.88 acres west of the medical center. DCOS executive director Doug Hutchins described the remaining property as perhaps the most valuble since it has highway frontage.

Baze, who had originally objected to the loan, said it was a hard decision and he fully supports the project, but still feels that the loan does not fall within the statutes for use of DCOS revenues.

While only a half job will be created, other directors reasoned that the Snyder economy would benefit from the sales tax spent by residents of the housing complex. Tate noted that such units attract people who move here from out of town.

Voting for the proposal were Roy McQueen, Jack Gorman and John Fagin. Bill Seale abstained since he is a member of the Snyder Citizens Inc. board.

The only other agenda item Thursday was consideration of guidelines for use of consultants. Action was tabled to give directors time to study the proposal.

The board also informally directed Hutchinson to meet with the city to consider an engineering evaluation of the city's water distribution center and the impact that certain new industries would have on the system.

Fagin also named Gorman and himself to a standing committee on operations. Baze and Fagin will serve on a development committee, while Seale and McQueen will serve on a prospects committee. All committees will involve

The SDN Column

By Roy McQueen

The feller on Deep Creek says, "Political correctness requires a new term for a tightwad. It's called economically obnoxious."

Keeeping tabs on our neighbors:

From the Lamesa Press-Reporter...

James Black, warden at the Preston Smith unit in Lamesa, got his introduction to West Texas when the Price Daniel unit opened in Snyder in 1989. Les Woods as a lieutenant. He left Snyder, returned as an assistant warden before becoming a warden in Diboll. Last year, he was transferred to Lamesa.

A district court jury in Lamesa recently ordered a prison inmate who bit off a portion of a correctional officer's ear to serve an additional 30 years, starting after the inmate serves his 10-year sentence for robbery.

Warden Black commented, "I've always been impressed with West Texas-style justice."

The Vernon Daily Record reports that government regulations were major forces in a 45-year-old business shutting its doors.

Owner of Central Market said a major factor was a new federal law which bans the use of R-12 freon used to cool the market's refrigerators. Remaining supplies of R-12 are becoming too expensive and his equipment would have to be replaced or undergo costly upgrades in order to use a new type of freon.

The freon now costs about 20 times more than it did four years ago. Most of the increase is a tax to discourage its use.

New industry (jobs) can be elusive...

The Hereford Brand said a company planning to build a pork processing plant that would employ 500 has been delayed while the company accesses low pork prices.

Also impacted is a similar plant scheduled for Dalhart.

Godunov found dead at home

WEST HOLLYWOOD, Calif. (AP) — Alexander Godunov, the flaxen-haired Bolshoi Ballet dancer who defected from the Soviet Union and crafted a successful acting career in such movies as "Witness" and "Die Hard," was found dead at age 45.

Paramedics called to Godunov's home found him dead on Thursday, sheriff's Sgt. Bob Minutello said. It was not immediately known when he died.

Godunov, who had been seeing a physician for an undisclosed condition, was discovered by a nurse who had not heard from Godunov since May 8, Minutello said. The physician will list the death as natural causes, he said.

Funeral arrangements were inconclusive.

Godunov came to the United States in 1979 after spending 13 years with the Bolshoi Ballet. He joined the American Ballet Theatre in New York, dancing there for the next three years until he had a falling out with the ABT's artistic director, Mikhail Baryshnikov, also a Soviet defector.

The two had studied together at the Bolshoi, but an angry Godunov said his old friend "threw me away like a potato peel."

The tall, lean dancer with long, straight hair appeared on his own TV show, "Godunov: The World to Dance In," in 1983-84 before starting his acting career as an Amish farmer in the Harrison Ford thriller "Witness" in 1985.

His other movie roles included a supercilious conductor in "The Money Pit" with Tom Hanks, and a psychotic killer opposite Bruce Willis in "Die Hard." More recently, he had roles in two little-known films: "The Runestone" and "Waxwork II: Lost in Time." Just weeks ago he was filming a movie in Budapest, his publicist said.

Godunov was touring the United States with the Bolshoi in August 1979 when he made worldwide news by requesting political asylum, saying he felt artistically restrained in his homeland.

A day later, he pleaded with authorities to let him speak with his wife, Lyudmilla Vlasova who had boarded a plane for home. U.S. officials grounded the plane for 73 hours, but Vlasova — a Bolshoi soloist — opted to return to the Soviet Union.

It was his only marriage, and they had no children. They were divorced in 1982, and Godunov was later linked with actress Jacqueline Bisset.

He became an American citizen in 1987, saying he planned to celebrate with "a hamburger stuffed with caviar."

Godunov was born on Sakhalin Island in the former Soviet Union on Nov. 28, 1949. He quickly showed talent as a dancer, and his mother enrolled him in the Latvian Dance School.

While dancing in the Soviet Union, he was honored with the gold medal in the Moscow International Ballet Competition in 1973. He debuted with the Bolshoi Ballet two years earlier in a production of "Swan Lake."

For New And Used Vehicles
See WHIT PARKS At
SEWELL FORD WEST
2744 West County Road 915-337-6744
Odessa, Tex. 915-366-3025 (Home)

Senate OKs 'Aquifer' bill

SAN ANTONIO (AP) — A bill that would establish an elected Edwards Aquifer Authority to license wells and broker water for an eight-county region has received committee approval and been sent to the full Senate.

On Thursday, the Senate Natural Resources Committee voted 7-1 to send to the full Senate a bill by Sen. Ken Armbrister, D-Victoria, and Rep. Robert Puente, D-San Antonio, that establishes the authority.

The lone dissenting vote came from Sen. Bill Sims, D-Paint Rock, who represents farming interests in West Texas.

Pick 3

AUSTIN (AP) — The Pick 3 winning numbers drawn Thursday by the Texas Lottery, in order:

7-7-2

(seven, seven, two)

Astro-Graph By Bernice Bede Osol

Your Birthday

Saturday, May 20, 1995

In the year ahead, you might form two unique alliances. The one that could prove the most beneficial may be with a person you may dislike in the early stages.

TAURUS (April 20-May 20) To make a good impression on companions today, concede some of your demands to accommodate theirs. Thoughtfulness begets thoughtfulness. Know where to look for romance and you'll find it. The Astro-Graph Matchmaker instantly reveals which signs are romantically perfect for you. Mail $2.75 to Matchmaker, c/o this newspaper, P.O. Box 4465, New York, NY 10163.

GEMINI (May 21-June 20) Do not be afraid to step away from an arrangement if you begin having second thoughts. The longer you hanging around, the harder it will be to cut loose.

CANCER (June 21-July 22) Do not impose yourself on a group of people who do not seem to receive you warmly. Your perceptions will probably be right, so spend time with those who like you.

LEO (July 23-Aug. 22) Try to sidestep situations that bring you into direct opposition with others. Search for peace, not provocation or discord

VIRGO (Aug. 23-Sept. 22) You might overreact today to situations that you normally take in stride. If you feel your temper heating up, look for an exit, not an encounter.

LIBRA (Sept. 23-Oct. 23) A business arrangement could turn sour today if you grind too hard for your terms. Leave a little room for the other guy to make a dollar as well.

SCORPIO (Oct. 24-Nov. 22) If you aren't motivated today by your higher ideals and standards, you may have problems in your relationships. Avoid using methods that don't enhance your image.

SAGITTARIUS (Nov. 23-Dec. 21) Certain individuals might try to drop all their responsibilities at your doorstep instead of doing their own work. Be helpful, not a patsy.

CAPRICORN (Dec. 22-Jan. 19) Diplomacy and tact can achieve more for you today that flexing your muscles or raising your voice. Throw away the big stick and purr a little.

AQUARIUS (Jan. 20-Feb. 19) Success might elude you today if your attack is launched from a frail springboard. Before making your move, make certain that you have a strong foundation.

PISCES (Feb. 20-March 20) Usually you're a very sensitive and charming person, but today these qualities might not be operative. Your bad mood might even prove contagious.

ARIES (March 21-April 19) Your financial web may unravel if you start pulling apart the threads that have been holding your household budget together. This is not a day to make adjustments.

©1995 by NEA Inc.

Cellular phone lawsuit thrown out

TAMPA, Fla. (AP) — A federal judge has thrown out the first lawsuit that claimed cellular phones cause brain cancer, saying there's no credible scientific evidence to link the popular device with health problems.

David Reynard filed the lawsuit in January 1993, saying his wife had contracted brain cancer from a cellular telephone. Susan Reynard died in 1992 and Reynard sued a manufacturer and a carrier.

The ruling Wednesday by U.S. District Judge Ralph W. Nimmons was praised by the cellular phone industry, whose research has found no link between cancer and exposure to cellular frequencies.

"The federal court now joins the General Accounting Office, the investigatory arm of Congress, and Food and Drug Administration in finding no credible scientific evidence linking cellular phones with health affects," said Thomas Wheeler, president of the National Cellular Communications Telecommunications Industry Association.

Reynard's attorney, John Lloyd, declined comment until he had reviewed the judge's decision.

For Results Use Snyder Daily News Classified Ads 573-5486

THE SNYDER DAILY NEWS
Published each Sunday morning and each evening, except Saturday, by Snyder Publishing Co., Inc., 3600 College Ave., Snyder, Texas 79549.
Second Class postage paid at the post office at Snyder, Texas, Publication Number USPS611-520.
POSTMASTER send change of address to P.O. Box 949, Snyder, Texas 79550.
SUBSCRIPTION RATES: By carrier in Snyder, $7.00 per month.
By mail in Scurry and adjoining counties, one year $73.00 balance of Texas and out of state $92.00.
Roy McQueen, Publisher
Bill McClellan, Managing Editor
MEMBER OF THE ASSOCIATED PRESS
The Associated Press is exclusively entitled to use for republication all news dispatches in this newspaper and also local news published for republication of special dispatches.

• CONGRATULATIONS • CONGRATULATIONS • CONGRATULATIONS • CONGRATULATIONS • CONGRATULATIONS •

Congratulations Hermleigh Class Of '95

COMMENCEMENT CEREMONY

FRIDAY, MAY 19, 1995, 8:00 P.M. - HIGH SCHOOL AUDITORIUM

VALEDICTORIAN - CHRIS ROEMISCH

SALUTATORIAN - CHARLES SWEATT

LORI ANDERSON

MEGAN WOODWORTH

BRANDY ATKINSON

BEATRICE GARZA

KATARINA MIJAILOVIC

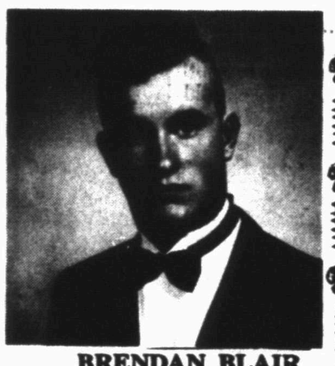

BRENDAN BLAIR

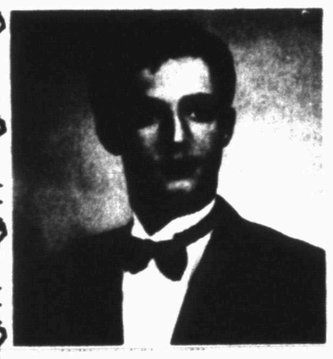

CHARLES SWEATT

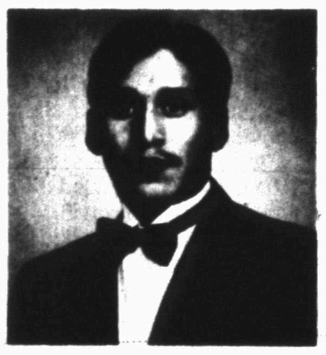

RICKY SOSA

JOEY HALL

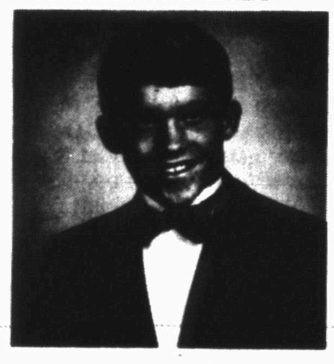

CHRIS ROEMISCH

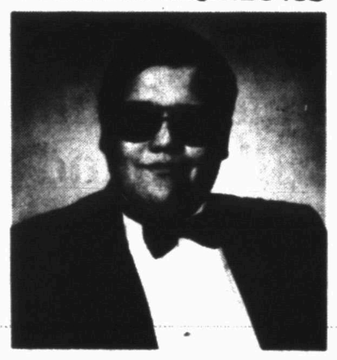

RON CEARLY

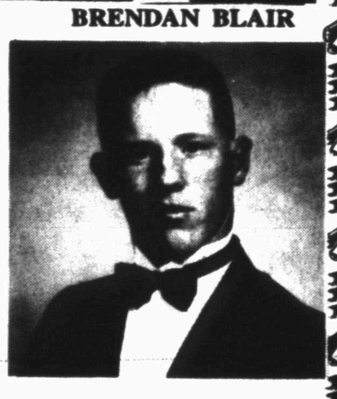

JUSTIN HERRINGTON

LORI ANDERSON: 9, class president, cheerleader, basketball, FFA, one-act crew, Who's Who; 10, cheerleader, district first shot, regional qualifier, basketball; softball, Who's Who, journalism (layout design), FFA, UIL headline writing; 11, FHA, Who's Who; 12, cheerleader, basketball runner-up, softball runner-up, track, journalism editor, Who's WHO, homecoming nominee; teacher's aide FHA.

BRANDY ATKINSON: basketball, 9-10; basketball sweetheart, 10; softball, 10-11; one-act play, 10-12; FHA, 12; FFA, 9-12; FFA sweetheart, 10; Top Hand award, 12; FFA vice president, 11; FFA president, 12; county stock show, 9-12; county stock show champion lamb, 10; San Angelo Stock Show, 9-10; San Antonio, 9-12; Houston, 9-12; Houston 9th place lamb, 12; cotton judging, 9-10; livestock judging, 11-12; football sweetheart nominee, 9-12; football sweetheart, 12; Beta Club, 9-12; Beta Club secretary, 10; class vice president, 9-12; drill team, 9-12; cheerleader, 10-12; KTXS Academic Challenge, 10; Who's Who, 9-12; UIL, 12; WTC Social Science Contest, 12; best all around, 12; most popular, 10, 12; usher for 1994 graduation, 11; Miss HHS candidate, 11-12; class favorite, 9-11; AB Honor Roll, 9-12; teacher's aide, 12; high ranking girl, 12.

BRENDAN BLAIR: football, 9-12; hon. men. offensive end, 11; 2nd team all-district offensive end, 12; basketball, 9-12; track, 9-12; baseball, 10, 12; FFA, 9-12; 12th place heavyweight Duroc Houston Stock Show, 9; 2nd place medium-weight Duroc Scurry Co. Stock Show, 11; 3rd place mediumweight Hampshire, Scurry Co. Stock Show, 11; cotton judging contest, 9-10; livestock judging contest, 11-12; WTC Social Science Contest, world history, 11; Texas history, 12; one-act play, 9-11; UIL academic events, Lincoln-Douglas Debate, 10; headline writing, 12; ready-writing, 12; attended Texas Farm Bureau Citizenship Seminar, 12; class favorite, 9; homecoming attendant, 12; class treasurer, 10-12; annual staff, 10-11; teacher's aide, 12.

RONALD CEARLY: FFA member, 10; annual staff, 11; UIL informal speech at Robert Lee, 12; UIL informal speech at WTC, 12; 5th place informal speech, 12.

BEATRICE GARZA: class secretary, 9-12; basketball, 9,12; softball, 12; drill team, 9-12; journalism 11-12; FHA, 9-12; class favorite, 12; layout design editor, 11-12; Spanish Club, 10, 11; perfect attendance, 9; basketball district runner-up, 12; teacher's aide, 12; Hermleigh Schools, K-12; Who's Who, 9-12; ready writing, 9; oral reading, 9; softball, 2nd district, 12.

JOEY HALL: livestock shows, 9-12; cotton contest, 9-10.

JUSTIN HERRINGTON: Student Council, 9-10; Student Council chaplain, 10; FFA, 9-12; FFA chapter president, 10; FFA chapter vice president, 9,11; FFA district sentinel, 10; livestock judging, 9; horse judging, 12; Mitchell Co. Stock Show, 9-10; Scurry Co. Stock Show, 11-12; Dallas Stock Show, 9; San Antonio Stock Show, 9-10, 12; Fort Worth Stock Show, Houston Stock Show and San Angelo Stock Show, 9-10; baseball, 9-10; basketball, 9-10; track, 11; UIL science, 9; UIL literary criticism, 12; Social Science Contest, 12; football, 11-12; all-district defensive end 1st team, all district offensive end 2nd team, 12; Texas High School Rodeo Association, 9-12; one-act play, 11; class favorite, 11; weight lifting contest, 10.

KATARINA MIJAILOVIC: foreign exchange student, 12; Beta Club, 12; WTC Social Science Contest, 12; FHA Sweetheart, 12; track, 12; FHA, 12; A Honor Roll, 12.

CHRIS ROEMISCH: valedictorian, 12; football, 9-12; hon. men. all-district quarterback, 10; hon. men. all district safety, 10; 2nd team, all district deep back, 11; 2nd team, all-district linebacker, 11; 2nd team all-district quarterback, 12; 1st team all district safety, 12; football co-captain, 11,12; 1st selection to Texas Six-Man All Star Football Game, 12; homecoming attendant, 11-12; homecoming hero, 12; basketball, 9-12; hon. men. all district, 12; basketball hero, 11; Fighting Heart Award, 11; basketball co-captain, 12; track, 9-12; 4th place long jump, 12; fifth place triple jump, 12; 6th place 400 meter relay, 12; 6th place 1600 meter relay, 12; baseball, 10, 12; 1st team all district, 10; one-act play, 9,10; hon. men. all star cast, 10; UIL literary meets, 9-12; regional qualifier L.D. Debate, 9; 1st place science team, 10; 3rd place individual, 10; 2nd place biology, 10; regional qualifier, 10; 1st place spelling team, 10; 2nd place C/X Debate alternate to state, 10; 3rd place computer science team, 11; 1st place spelling, 12; 3rd place editorial writing, 12; regional qualifier spelling, editorial writing, 12; Beta Club, 9-12: Beta treasurer, 12; Kiwanis Food Drive, 11; Drama Club, 9-10; Spanish Club, 10-11; annual staff, 11; Who's Who, 9-12; National Merit Scholarship, 9-12; class favorite, 10; class president, 11; finalist for Wal-Mart Foundation Scholarship, 12; KTAB Senior Salute, 12; best all around, 12; FHA, 9,12; FHA Beau, 12; Mr. HHS candidate, 11-12; Mr. HHS, 11; Cunningham Scholarship.

RICHARD ANTONIO SOSA: Transferred from Snyder, 10; FFA, 10; basketball 11,12; all-district basketball, 11,12; basketball hero, 12; alternate to all-star game, 12; usher, 11; FHA, 11,12; FHA secretary, 11; class reporter, 12; journalism, 11,12; assistant editor, 12; most popular, 12; Spanish, 11,12.

CHARLES SWEATT: football manager, 92-95; basketball manager, 92-95; track manager, 93-94; baseball manager, 93; Drama Club, 92-95; UIL one-act play hon. men., 92; UIL one-act all-star cast, 93-95; district one-act play, 93; UIL literary meets, 92-95; UIL journalism events, 92-95; 2nd place team literary criticism, 93; 3rd place team literary criticism, 94; UIL 4th place L/D debate, regional qualifier, 92; UIL 2nd place C/X debate, state alternate, 93; 6th place C/X Debate, 94; UIL first place science team, regional qualifier, 93,95; 2nd place individual in science, regional qualifier, 5th at regional, 95; 1st place biology, 93; 2nd place chemistry, 94; UIL 1st place computer science team, 93; UIL 2nd place computer science team, 95; UIL 3rd place computer science team, 94; UIL high point individual in overall district, 93; Midwest Electric Washington youth tour recipient, 92; FHA, 93,95; Beta Club, 92-95; Beta Club president; 94-95; KTXS, Academic Challenge, 93-95; Spanish Club, 93-94; annual staff, 93-94; National Science Merit Award, 92-94; Western Texas College Social Science Contest, 92-95; class president, 93-95; class reporter, 94; Who's Who, 93-95; Mr. HHS candidate, 94-95; science symposium, 94; Kiwanis Food Drive, 94-95; M.D. Anderson intern finalist, 95; class favorite, 95; KTAB Senior Salute, 95; salutatorian, 95, Presidential Scholarship Recipient, 95; Farm Bureau Scholarship, 95.

MEGAN WOODWORTH: Spanish Club, 11; one-act play, 12; Drill Team, 12; C/X Debate Team, 12; 4-H, 9-11; livestock judging, 9-10.

Kuss Insurance Agency
863-2467 or 863-2304 Hermleigh

Anita's Family Hair Center
100 E. Hwy. Snyder 573-2281

M&M Fuels
Hwy. 84 863-2227

Hermleigh Booster Club

• CONGRATULATIONS • CONGRATULATIONS • CONGRATULATIONS • CONGRATULATIONS • CONGRATULATIONS •

Dear Abby

Grief at Husband's Funeral Is Shared by His Two Wives

DEAR ABBY: I just read the letter in your column signed "Faithful Reader," asking if her husband should attend the funeral of his former wife.

Four weeks ago today, I lost my husband. He, too, had a former wife. He and "Chris" had been married for 12 years and had four children together. Their divorce had been very bitter, but fortunately, in the last year, they had come to terms with each other.

I invited Chris to attend the funeral, as it seemed to me that she, too, needed to say goodbye. I felt quite at ease including her in the family circle with all the children — his, mine and ours.

I agree with you, Abby, when you said the wishes of the immediate family should be respected.

Please let "Faithful Reader" know that whatever the decision is, she should support her husband when the time comes, as he will go through the grieving process.

My prayers are with them. You may use my name.

MARY KINSTLER,
PORTSMOUTH, VA.

DEAR MARY: What a gracious, understanding woman you are. Because my column is a trouble dump, I rarely hear from anyone who has survived divorce with no bitter aftertaste.

How much better for the divorced couple — and the children — when they put the bitterness behind them and behave civilly toward each other. Anger and bitterness eat away at those who harbor these feelings, as well as those who are near and dear to them.

* * *

DEAR ABBY: This is the first Dear Abby letter I have ever written, so please answer.

We have lived in Northern California for three years, but my husband just got a new job that forces us to move to Southern California.

Our 17-year-old daughter refuses to move with us because she doesn't want to leave her friends and her school. I know it's hard for kids to move in their senior year, but she will be leaving for college in a year anyway.

I don't know if we should try to find a family for her to stay with during her senior year, or insist that she move with us. Please advise.

DESPERATE IN DANVILLE

DEAR DESPERATE IN DANVILLE: Your daughter is still a minor, and she must abide by your decision, but she is old enough to participate in making that decision. Much depends upon her level of maturity and whether there is a responsible family to whom you could entrust her. If she has a level head, you could allow her to spend her senior year with her classmates in the town she has grown to love.

* * *

DEAR ABBY: A quick note to add to the letter signed "Tired of Waiting" (in the outer offices of dentists and doctors):

How about the medical professionals whose patients are kept waiting anywhere from an hour to forever? They have a framed notice on their walls saying: "Appointments must be canceled 24 hours in advance, or patient will be billed for the visit."

Abby, how are patients supposed to know 24 hours in advance that they will have an emergency?

ELTHREE IN NASHUA, N.H.

DEAR ELTHREE: Good question. However, not all cancellations are due to emergencies. Some folks just have a change of plans, or an irresistible invitation. Readers?

* * *

Good advice for everyone — teens to seniors — is in "The Anger in All of Us and How to Deal With It." To order, send a business-sized, self-addressed envelope, plus check or money order for $3.95 ($4.50 in Canada) to: Dear Abby, Anger Booklet, P.O. Box 447, Mount Morris, Ill. 61054-0447. (Postage is included.)

Princess comes home

OTTAWA (AP) — Princess Margriet came home to tulips.

The Dutch princess, who was born in Ottawa while Holland was occupied by the Germans during World War II, returned to her birthplace Wednesday to open the annual Canadian Tulip Festival.

During an emotional speech to about 1,000 people, the princess looked at veterans seated before her and expressed "everlasting gratitude for the heroic part Canadians played in the liberation of our country."

New York City cops accused of rampage

NEW YORK (AP) — Scores of New York City police are accused of going on a drunken rampage, groping women and firing automatic weapons in the air while in Washington, D.C., for ceremonies honoring fallen comrades.

Several thousand officers from around the country were in the nation's capital last weekend to attend the services for police killed in the line of duty.

The New York Times reported that up to 100 New York City officers joined in, some stealing license plates and firing weapons in the air at the downtown Hyatt and at least four other hotels.

Some female hotel guests were grabbed and groped, The Washington Post reported. Officers claiming to be federal agents tried to force their way into the hotel rooms of some female guests, New York Newsday said.

The Post also quoted hotel security guards and other witnesses as saying some of the officers stripped nude, poured beer on the center strip of a lobby escalator and took turns sliding down.

Tom Kelly, the city's chief police spokesman, said he has confirmed that officers staying at the Hyatt sprayed fire extinguishers into the ventilation system, forcing the evacuation of the hotel, and caused $30,000 in damage to hotel rooms. There were 200 New York City officers registered at the hotel.

Police Commissioner William Bratton said any officers involved should be fired.

"As Bratton said, this was an act performed by morons and nitwits, who not only disgraced the memory of the people they were going down to honor but also the New York City Police Department," Kelly said.

"We are outraged at the allegations and are vigorously trying to identify any New York City officers involved," Kelly said.

Three members of the police Internal Affairs Bureau returned from Washington on Thursday after interviewing witnesses and Washington police.

Berry's World

VOIR DIRE

Community Calendar

THURSDAY

TOPS TX56, (take off pounds sensibly); weigh-in and meeting 5:30 to 6:30 p.m.; 2501 35th. For information call Peggy Vernon at 573-3122.

Deep Creek Cloggers lesson; American Legion; 6:30 to 8 p.m.

SOS (singles of Snyder) volleyball and games; First Baptist Church Family Center; 7 p.m.

Codependents Anonymous; Park Club in Winston Park; 37th & Ave. M; for information call 573-7358; 7 p.m.

Snyder Chapter No. 450 Order of the Eastern Star; Masonic Hall, 1912 35th; 8; p.m.

New Horizons Alcoholics Anonymous; Park Club Addition in Winston Park; for information call 863-2349 or 573-8626; 8 p.m.

FRIDAY

Free blood pressure clinics; Senior Citizens Center, 9:30 to 11 a.m.

Blood pressures will be taken at Cogdell Hospital Home Health Services, 1800 Cogdell Blvd. Suite B; 1-2 p.m.

Cornelius-Dodson House; open by appointments; 573-9742 or 573-2763.

Hermleigh Community Center Family Night; 6:30 p.m.

Scurry County Alcoholics Anonymous; Park Club in Winston Park; for information call 573-8626, 863-2349; (last Friday of the month is the birthday, open meeting); 8 p.m.

Al-Anon; Park Club in Winston Park, 37th & Ave. M; for information call 573-3956 or 573-2101; 8 p.m.

SATURDAY

People Without Partners; Inadale Community Center; games of 42 and dominos; 6:30 p.m.

Narcotics Anonymous; Winston Park Club; for information call 573-2101, 573-0900 or 573-1579; 8 p.m.

SUNDAY

Scurry County Alcoholics Anonymous; Park Club in Winston Park; for information call 573-1141, 863-2349 or 573-8626; 10 a.m.

Scurry County Museum; Western Texas College; open from 1 to 4 p.m.

ABCL Open Pairs Duplicate Bridge; Snyder Country Club; 1:30 p.m.

Beginners Alcoholics Anonymous and Narcotics Anonymous; Park Club at Winston Park, 37th & Ave. M; 7 p.m.

Bridge

By Phillip Alder

NORTH 5-19-95
♠Q 10 9 7
♥6 3
♦A Q 2
♣K 10 8 3

WEST
♠3
♥J 9 8 2
♦J 9 6 5
♣Q 7 6 2

EAST
♠8 2
♥K Q 10 5
♦K 10 8
♣A J 5 4

SOUTH
♠A K J 6 5 4
♥A 7 4
♦7 4 3
♣9

Vulnerable: Both
Dealer: South

South	West	North	East
1 ♠	Pass	3 ♠	Pass
4 ♠	Pass	Pass	Pass

Opening lead: ♣2

A long-lived play technique

By Phillip Alder

The tuatara is a lizard-like reptile that lives on only a few islands off the coast of New Zealand. It first appeared some 250 million years ago, even before the dinosaur. Despite being only a few inches long, it has a life-span of about 120 years. This shows what can happen if man leaves well enough alone.

Today's deal features a card-play technique that has been known since the early days of the game, but it is still left alone by many players. How should South plan the play in four spades after West leads a club to his partner's jack and East returns the heart king?

South won trick two with his heart ace, drew trumps and took the diamond finesse. However, East won with the king, cashed the heart queen and returned the diamond 10. South couldn't avoid the loss of another trick: one down.

As North pointed out, South should have left the diamond finesse alone, taking a ruffing finesse in clubs instead. After winning trick two, he should have played a trump to the dummy and called for the club king. Assuming East covers with the ace (a card with which he is marked by West's opening lead), declarer ruffs, returns to dummy with another trump and plays the club 10, discarding a diamond from hand. West wins with the queen, cashes the heart jack and switches to a diamond. However, declarer wins with dummy's ace and discards his last diamond on dummy's established club eight.

The other interesting fact about tuataras is that the males don't have normal reproductive organs. I wonder how they mate.

Phillip Alder's new book, "Get Smarter at Bridge," is available, autographed upon request, for $14.95 from P.O. Box 169, Roslyn Hts., NY 11577-0169.

© 1995 by NEA Inc.

Children's Day Out

Discovery School
(Pre-Kindergarten)

First United Methodist Church
2700 College Ave., Snyder, Texas

1995-96 Fall Pre-Registration
Openings in 2 yr. old & 4 yr. old

Games •Activities •Science •Music
•Social Skills •Bible •Motor Skills
•Practical Life •Field Trips •Special Events

For More Information Call 573-4770
Mon. - Fri Ask For Melissa

Cinema I & II
1907 Snyder Shopping Center
573-7519

Celebrate The End Of School
With Your Child
Pebble & The Penguin
Rated G 7:15 & 8:45

New Action Hit! New Action Hit
3rd Die Hard In The Death
Bruce Willis in
DIE HARD with a VENGENCE
Rated R 7:00 & 9:15

Matinees Sat. & Sun. $2.50
DIE HARD 2 pm PEBBLE 2:15 pm
Starts 5:26 CASPER

1/2 Price SALE
Fri. • Sat. • Sun. ONLY
Buy any one item in stock at regular price and get the second regular price item for 1/2 Price.
Second item must be of equal or less value.
3210 College Ave.
ANTHONYS

Comics Page

THE BORN LOSER® by Art and Chip Sansom

FRANK & ERNEST® by Bob Thaves

ARLO & JANIS® by Jimmy Johnson

EEK & MEEK® by Howie Schneider

BIG NATE ® by Lincoln Peirce

Barney Google and Snuffy Smith © By Fred Lasswell

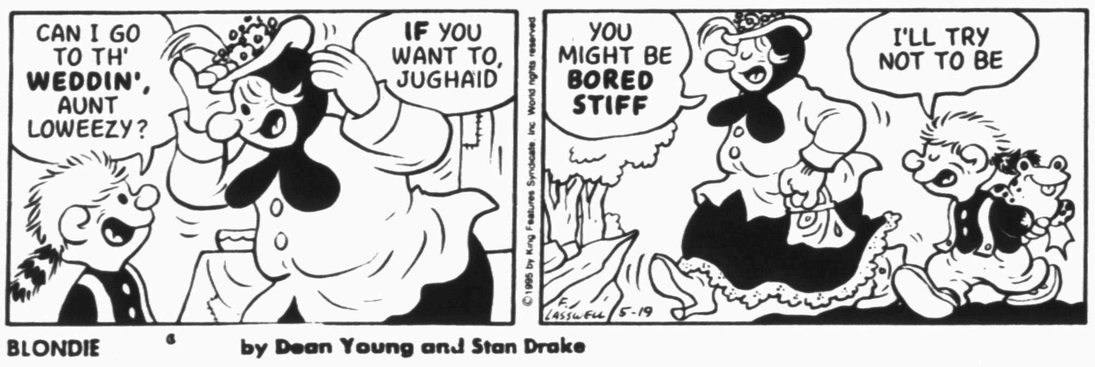

ROBOTMAN® by Jim Meddick

BLONDIE © by Dean Young and Stan Drake

ALLEY OOP® by Dave Graue and Jack Bender

THE GRIZZWELLS® by Bill Schorr

POP CULTURE™ by Steve McGarry

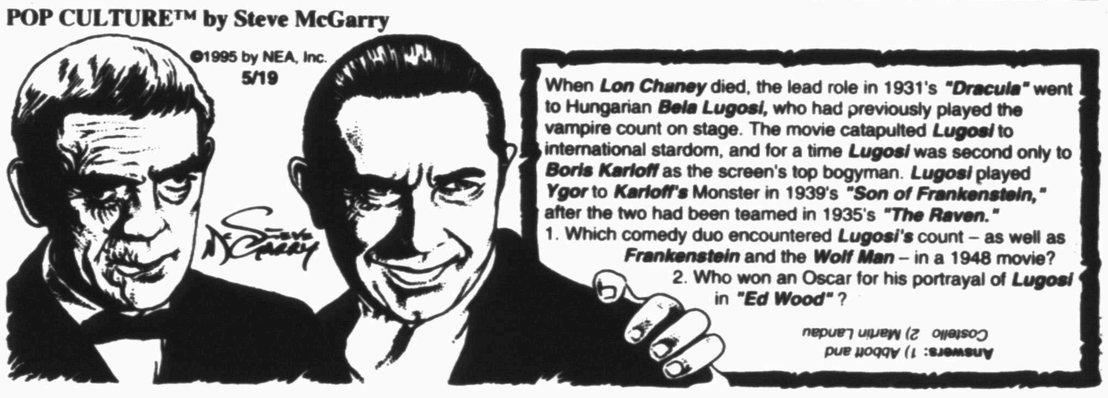

NEA Crossword Puzzle

ACROSS

1 — fly
7 Leisure garment
13 Last syllable of a word
14 Public speaker
15 Tear into shreds
16 Not at all
17 Actress Thurman
18 Woe is me!
20 Express
21 — Nights
24 Dec. holiday
27 Easy to understand
31 Deteriorates
32 Adult insect
33 Wagers
35 Some sibs
36 Juvenile
40 Art deco illustrator
41 Fried quickly
43 Powerful explosive (abbr.)
46 Space agcy.
47 Over — hill
50 Rowboat part
53 Ice homes
55 Sedative
56 Portland's state
57 Cord ornament
58 Deny

DOWN

1 Ballerina's skirt
2 Close noisily
3 Miss Kett of the comics
4 Small bird
5 Smudge
6 Lobe
7 Mass of lymphoid tissue
8 Theater sign (abbr.)
9 Command to a horse
10 How sweet — —
11 Sub — (secretly)
12 Three-spot card
19 President Lincoln
21 Items owned
22 Actress MacGraw
23 Made to lose feeling
24 Medical picture
25 Half of bi
26 Aleutian island
28 Singer Vikki —
29 — — Rhythm
30 Prescribed amount
34 Wild sheep
37 Spout
38 Actress Hagen
39 Wound
42 Tidal wave
43 Horn sound
44 California wine valley
45 Baseball's — Speaker
47 Roman robe
48 Owl's cry
49 A.-S. serf
51 Dance step
52 Inhabitant (suff.)
54 Limb

Answer to Previous Puzzle

M	E	M	B	E	R		M	O	B	B	E	D
U	N	A	B	L	E		O	F	L	A	T	E
T	O	M	L	I	N		O	U	T	R	U	N
T	S	E			T	A	R	S		A	I	T
			S	E	A	W	E	E	D			
W	H	E	E	D	L	E	D		R	A	U	L
R	A	T	E	D				A	O	R	T	A
A	L	A	M	O				B	L	U	E	S
P	E	T	E		N	O	V	E	L	I	S	T
			D	U	O	P	O	L	Y			
F	O	G		K	I	T	T			F	O	B
U	N	I	T	A	S		I	M	E	L	D	A
M	O	R	O	S	E		V	I	V	I	E	N
E	R	O	D	E	D		E	L	A	P	S	E

STUMPED? Call for Answers • Touch- tone or Rotary Phones 1-900-454-3535 ext. code 100 • 95¢ per minute

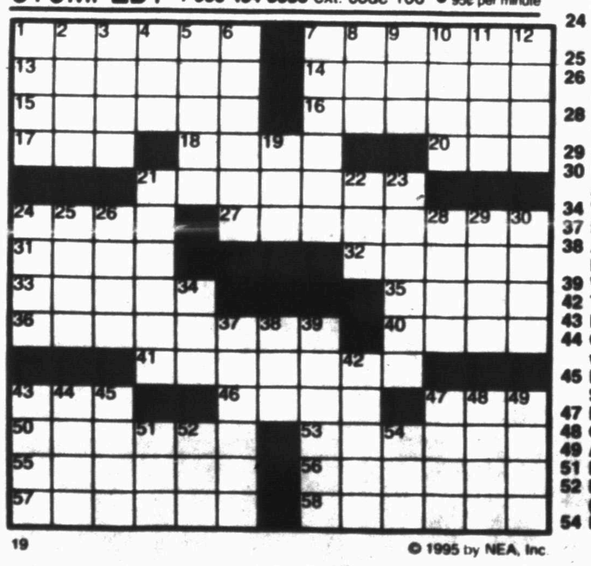

© 1995 by NEA, Inc.

KIT 'N' CARLYLE® by Larry Wright

BEATTIE BLVD.® by Bruce Beattie

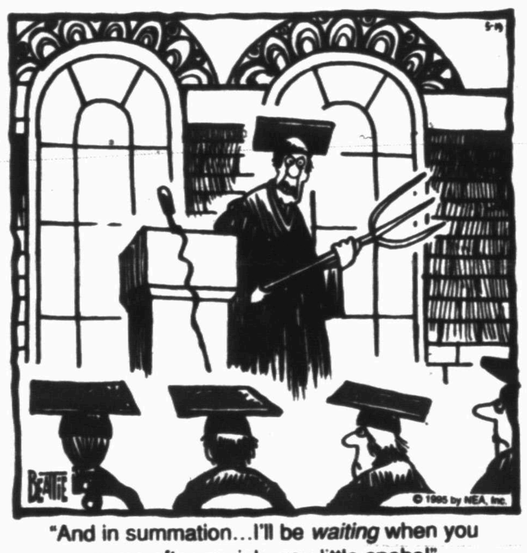

"And in summation...I'll be *waiting* when you come after *my* job, you little snobs!"

LAFF-A-DAY

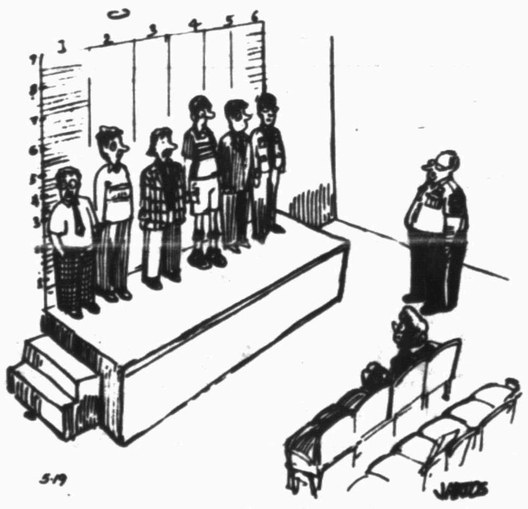

"None of you has done anything wrong. My daughter is just looking for Mr. Right."

DENNIS THE MENACE

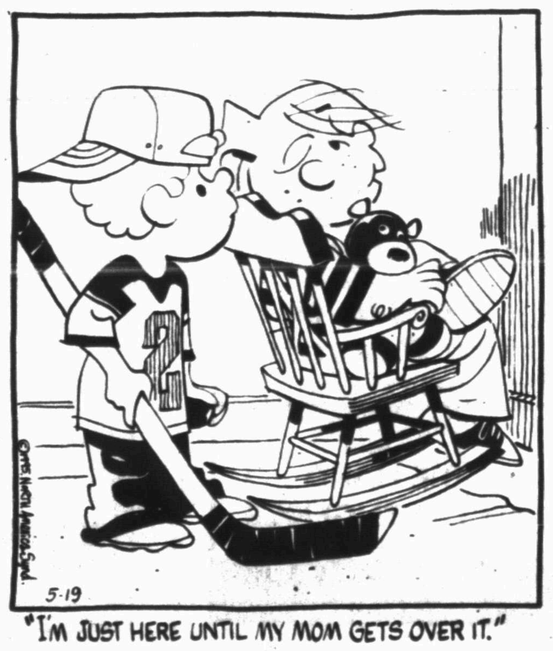

"I'M JUST HERE UNTIL MY MOM GETS OVER IT."

Rangers remain hot in win over Brewers

ARLINGTON (AP) — The Texas Rangers' right fielders, both new and old, made big contributions to a victory.

Recently acquired Jack Voigt and Rusty Greer each homered and combined for five RBIs Thursday night as the Rangers defeated the Milwaukee Brewers 6-2.

Voigt, obtained from Baltimore on Tuesday, started in place of the slumping Greer, and homered in the seventh to tie the game 2-2.

"It was nice," said Voigt, who has four of his 10 career homers against the Brewers. "But say all you want about me tying the game. Rusty won it."

Greer, who as a rookie hit .314 last season, is batting just .214 this season and was benched in favor of Voigt. He had shown signs of emerging from his slump with three hits Wednesday night, though, and manager Johnny Oates liked the matchup of the left-handed Greer against Brewers righty Mark Kiefer.

Kiefer had replaced left-hander Graeme Lloyd in the eighth with two men on, and walked Mark McLemore to load the bases.

Greer repaid Oates' trust by hitting Kiefer's 1-0 into the right-field seats for his second homer of the season and first career grand slam.

"It was a no-brainer," Oates said. "When they (the Brewers) were out of left-handers it was Rusty's game. He got ahead in the count and did something that's not easy to do. He hit the ball into the seats."

The hit helped the Rangers win their sixth in eight games and reach .500 (11-11) for the first time since April 29.

"It's been kind of tough for me lately," Greer said. "I was just looking for a strike and put the ball in play to give us a chance to win. It's a great feeling."

Pumpjack this weekend

Practice rounds were being played today with tournament play starting at 8:30 a.m. Saturday in the annual Pumpjack Tournament at Snyder County Club.

Championship, president's and first flight will tee off Saturday morning while second, third and fourth will play staring at 1:30 p.m. Flights will reverse on Sunday. Format is a two-man scramble both days.

Championship Flight
Saturday, 8:30 a.m.

Larry Anderson-Billy Brock; Alton Patterson-Randy Weaver; Bill Hunter III-Jack Poe; and Dave Sharrock-John Medlicott.

President's Flight

George Powell-Don Powell; Kirk Mankin-Robert Mankin; Charles Powell-Tom Rees; Charlie Garcia-Mike Ramirez; Tommy Lay-Mike Strickland; V.W. Harris-Donnie Newman; Bill Moss-Harlan Lambert; Pat Chance-George Alderete; Bob Baucum-Randy May; Devin Donelson-Zollie Lambert; Bart Talkington-Robert Womble; Glenn Patterson-Pete Greene; Kyle Doby-Cuppy Graham; and Blake Hammond-Donnie Lindsey.

First Flight

John Lacik-Ricky Billingsley; Joe LaRoux-Johnny Powell; Jay Cumbie-James Caldwell; R.T. Henderson-Wade Lancaster; Brent Beck-Robert Patterson; Hobie Bolen-Mickey Neff; Ricky Williams-Randy Glasscock; Elliot Cox-Don Chandler; Shaun Ragland-Kelly Ragland; and Bobby Birdwell-Greg Thomas.

Second Flight
1:30 p.m.

Gary Norwood-Joe Jackson; Walt Staats-Gerald Epperson; John Greene-Mackey Greene; Rod Waller-Neal Carter; Edwin Lewis;Mike Macy; Johnny Reed-Herb Reed; Terry Hhaggerton-Mike Culpepper; Ray Hill-Billy Hill; Rickey Daniell-Tim Hester; and Juan Hernandez-Dayton Robertson.

Third Flight

Rickey Beard-Steve Rich; Bob Hart-Wayne Key; Wes Key-Jerry Owen; Jeff Fowler-Jimmy Joe Fowler; Sid Lee-Chuck Edwards; Sam Davenport-Gary Foster; Mike Jones-Riley Sterling; Brandon Martin-Mike Rodriquez; and Mackey Mandrell-Giles Kemp.

Fourth Flight

Wortham Loyd-Bill Erwin; Larry Bufkin-Steve Olsen; Rex Robinson-Don Sealy; Bush Jordan-Wayne Devaney; Lane Beaty-Jim McKamie; Freddie Everton-Delores Gonzales; Jeff Minor-Dude Jones; and Jim Grizwold-Mike Tyrell.

Baseball at glance

By The Associated Press

East Division

	W	L	Pct.	GB
Boston	14	5	.737	-
NewYork	10	8	.556	3½
Toronto	9	11	.450	5½
Baltimore	8	11	.421	6
Detroit	8	12	.400	6½

Central Division

	W	L	Pct.	GB
Cleveland	12	6	.667	-
Milwaukee	10	10	.500	3
KansasCity	9	10	.474	3½
Chicago	8	11	.421	4½
Minnesota	7	14	.333	6½

West Division

	W	L	Pct.	GB
California	12	9	.571	-
Seattle	10	9	.526	1
Texas	11	11	.500	1½
Oakland	10	11	.476	2

Thursday's Games

California 15, Minnesota 9
Boston 4, Cleveland 3
Baltimore 3, Detroit 2
Texas 6, Milwaukee 2
Chicago 4, Oakland 2
Kansas City 3, Seattle 2, 14 innings
Only games scheduled

Friday's Games

Toronto (Cone 2-2) at Detroit (Moore 3-1), 7:05 p.m.
Cleveland (Clark 2-1) at Boston (Smith 0-0), 7:05 p.m.
Baltimore (Rhodes 1-2) at New York (McDowell 1-1), 7:35 p.m.
Milwaukee (Sparks 0-0) at Texas (Oliver 0-0), 8:05 p.m.
Oakland (Darling 0-1) at Kansas City (Browning 0-1), 8:05 p.m.
Seattle (Davis 2-0) at Minnesota (Radke 1-1), 8:05 p.m.
California (Langston 2-0) at Chicago (Baldwin 0-1), 8:05 p.m.

Saturday's Games

Cleveland (Hershiser 2-1) at Boston (Cormier 1-0), 1:05 p.m.
Toronto (Hentgen 3-0) at Detroit (Bohanon 0-0), 1:15 p.m.
Baltimore (Fernandez 0-1) at New York (Perez 1-0), 1:35 p.m.
California (Sanderson 1-2) at Chicago (Abbott 2-1), 7:05 p.m.
Milwaukee (Wegman 0-3) at Texas (Tewksbury 2-1), 8:05 p.m.
Oakland (Stottlemyre 2-0) at Kansas City (Haney 1-0), 8:05 p.m.
Seattle (Converse 0-2) at Minnesota (Erickson 1-3), 8:05 p.m.

National League
At A Glance
By The Associated Press

East Division

	W	L	Pct.	GB
Philadelphia	15	5	.750	-
Montreal	12	9	.571	3½
Atlanta	11	10	.524	4½
NewYork	9	12	.429	6½
Florida	5	15	.250	10

Central Division

	W	L	Pct.	GB
Chicago	12	7	.632	-
Houston	10	10	.500	2½
Cincinnati	9	10	.474	3
St.Louis	10	12	.455	3½
Pittsburgh	7	13	.350	5½

West Division

	W	L	Pct.	GB
Colorado	13	8	.619	-
SanFrancisco	11	11	.500	2½
LosAngeles	10	11	.476	3
SanDiego	10	11	.476	3

Thursday's Games

St. Louis 4, San Francisco 2, 10 innings
Atlanta 3, Colorado 2
New York 8, Houston 1
Pittsburgh 7, Los Angeles 6
Only games scheduled

Friday's Games

New York (Saberhagen 0-1) at Philadelphia (Quantrill 3-0), 7:35 p.m.
Colorado (Ritz 2-0) at Cincinnati (Schourek 0-2), 7:35 p.m.
Florida (Witt 1-2) at Atlanta (Avery 0-1), 7:40 p.m.
Montreal (Martinez 3-0) at Houston (Kile 1-2), 8:05 p.m.
Chicago (Castillo 1-1) at Los Angeles (Candiotti 1-2), 10:05 p.m.
Pittsburgh (Lieber 0-3) at San Diego (Hamilton 0-1), 10:05 p.m.
St. Louis (Palacios 1-1) at San Francisco (Wilson 2-1), 10:05 p.m.

Saturday's Games

St. Louis (Hill 2-0) at San Francisco (Leiter 1-1), 4:05 p.m.
New York (Harnisch 0-0) at Philadelphia (Green 2-2), 7:05 p.m.
Colorado (Olivares 1-2) at Cincinnati (Smiley 1-0), 7:05 p.m.
Florida (Rapp 0-3) at Atlanta (Mercker 1-1), 7:10 p.m.
Montreal (Henry 0-2) at Houston (Hampton 1-2), 8:05 p.m.
Chicago (Bullinger 2-0) at Los Angeles (Martinez 4-1), 10:05 p.m.
Pittsburgh (Wagner 0-5) at San Diego (Sanders 2-0), 10:05 p.m.

Lamesa nips Eastern Hills

Lamesa, runnnerup in District 5-4A, stayed alive in the Class 4A playoffs with a 5-4 area victory in 10 innings over Fort Worth Eastern Hills Thursday in Abilene.

Alvin Cantu notched his twelfth victory of the season against two losses in the win which saw the Golden Tornadoes score the winning run in the bottom of the 10th inning.

Lamesa will now play the winner of a best-of-three series between Borger and Andrews.

Their series starts tonight at 7:30 p.m. in Plainview with two games scheduled Saturday, if necessary.

Also in Class 4A, Big Spring advanced in the playoffs with a 3-2 triumph over Canyon Randall. In other Class 4A action, Borger was to face Andrews in Plainview today in the best of three series.

In a Class 3A playoff game played at Moffett Field Thursday night, Abilene Wylie eliminated Seminole from the playoffs with a 4-1 win.

In a game set for 6:30 this evening at Moffett Field, Brownfield, district winner in Class 3A, takes on runnerup Eastland. Brownfield's season record is 15-5 while Eastland is 16-4.

On The Farm Tire Service
Goodyear Tires available:
Lang Tire Co.
1701 25th Street
Snyder, Texas
Auto - Truck - Farm
573-4031

NEW LADY ARGONAUT — Former Lady Westerner Christy Cates signed a national letter of intent recently to play basketball at the University of West Florida. WTC head coach Brenda Welch-Nichols and WTC president Dr. Harry Krenek were present. (Contributed Photo)

Rockets in rubber match

HOUSTON (AP) — The Houston Rockets still weren't ready to give up. Hakeem Olajuwon wouldn't let them.

Olajuwon scored 30 points and Houston's sharpshooters scored 15 straight fourth-quarter points on 3-pointers as the Rockets, trying to become the fifth team to recover from a 3-1 deficit, defeated Phoenix 116-103 Thursday night.

That tied the Western Conference semifinal at 3-3, with Game 7 on Saturday at Phoenix. The Rockets extended their record to 9-1 when facing elimination from a playoff series.

"It's hard to find words to describe what warriors, what fighters, what big-time players; they've done it again," Rockets coach Rudy Tomjanovich said. "We've given ourselves a chance to win this thing.

Snyder Youth Baseball

LITTLE LEAGUE
Athletics 11, Cardinals 10

Two extra base hits by Levi Mandrell and Diego Hernandez paced the A's to a narrow 11-10 victory over the Cards Thursday night in Snyder Little League action.

Mandrell and Hernandez each pounded a double while Adam Roemisch, R.J. Hernandez, Wade Pinson and Logan Hill each provided a single. Hill was the winning pitcher.

Chris McLeod suffered the mound loss, and five Cardinal base hits were contributed by McLeod, Jason Hall, John Rasmus, Heath Conner and Tate Thompson.

White Sox 17, Yankees 3

Already leading by five runs, the White Sox scored nine more in the last inning for a 17-3 victory over the Yankees Thursday night in Little League play.

Clay Williams was the winning pitcher and he was aided with a home run and single by teammate Shay Franks. Martin Villerreal banged a triple, double and two singles while Nicholas Landes provided three singles. Two singles each were added by Jeremy Bowen, Zach Rollins and Clay Williams while Britt Harbin and Cole McLeod also provided a base hit.

For the Yankees, Ryan Gibson clubbed two singles while other base hits came off the bats of Stafford Gray, Case Hardy, Seth Sterling, Craig Bowen and Brady Reed.

FARM LEAGUE
White Sox 10, Yankees 9

Jeffery Whitt pitched the White Sox to a 10-9 triumph over the Yankees Thursday in Farm League play. Boicy Martinez was tagged with the mound loss.

Thomas Whitt led the White Sox with a triple and double while Jeffery Whitt also cracked a triple. Issy Franco contributed a single. For the Yankees, Jake Barnes bombed two doubles while Josh Muniz and Jesse Hernandez each provided a single.

8-9 Year Old League
Cubs 22, Athletics 13

The Cubs offense exploded Thursday with a 22-13 win over the Athletics.

Thomas Henderson led the Cubs with a triple, double and single while Joshua Hernandez added a triple and two singles. Getting a double and two singles were Roberto Sauceda, Damian Ruiz, Zachary Garcia, Justin Rios and Brent Tyler. Three singles apiece were contributed by Casey Flanagan, Jarrod Fletcher, Mike Helton and Justin Hertel. Terry McGaugh provided two singles.

For the A's, Tyler Rogers pounded a triple while Justin Souder provided three doubles. Connor Johnson had two doubles and a triple while John Liccordi also had two doubles. Kerry Jamison, Kevin Valdez and Devin Gutierrez each had a double while Andrew Rollins, Paul Haines, Logan Martin and Phillip Payne each provided two singles.

GIRLS SOFTBALL
Rug Rats 17, Taz 8

Trailing by one run after the first inning, the Rug Rats rallied for six more in the second and five in the third for a 17-8 victory over Taz Thursday night in 10 and under girls softball action.

For the Rug Rats, Kelsi Johnson led the offense with a triple and double while Valerie Hernandez also pounded a double. Getting singles were Destiney Proctor, Stacy Perkins and Stephanie Williams.

For Taz, Ira Gonzales led with a triple and Natalie Perez added two singles. Base hits were collected by Aaryn Jordan, Kristel Fitts and Kara Brumley.

Saturday Night
9:00-1:00
SILVER SPUR
AMERICAN LEGION
1800 Ave R
Members & Guests

Multi-Mile
TIRES
Because So Much Is Riding On Your Pocketbook... Call Us For A Quote on Your Next Set of Tires!
McCORMICK MARKETING
2401 Ave. Q 573-6365

Tech bombs Texas 9-2 in SWC action

COLLEGE STATION (AP) — Dax Holmstead blasted a three-run homer to fuel Texas Tech's 9-2 blowout of the Texas Longhorns in the first-round of the Southwest Baseball Tournament Thursday afternoon.

Holmstead's first career home run capped a seven-run third inning that propelled the Red Raiders (46-11) into Friday's winners' bracket game, scheduled for 7 p.m. against the Texas A&M-Rice winner.

Texas (41-16) will play the A&M-Rice loser Friday at 1 p.m. in the double-elimination tournament.

Tech's third-inning uprising came against Texas right-hander J.D. Smart, who dropped to 13-4. Red Raider Jason Totman, who was 5-for-5, had a pair of doubles in the inning.

Left-hander Matt Miller (11-3) picked up the victory, with relief help from Jimmy Frush, who allowed one hit in three innings. It was the third time this year Miller had beaten the Longhorns.

Tech walked 10 batters, but the Red Raider defense turned a tournament-record tying four double plays to stymie the Longhorns.

Totman's five hits also tied a tournament record. Red Raiders Clint Bryant, Matt Kastelic, David Lindstrom and Dion Ruecker each had two hits as Tech banged out 15 in all.

Brett Loeffer collected two hits for Texas.

Texas Tech, the regular-season champion, had won three of the four regular season meetings between the teams.

The Aggies (38-18-1), boosted by two Paul Barber doubles, knocked off Rice 8-6 Thursday night.

Chad Allen, Robert Harris and Chad Alexander each hit solo home runs for the Aggies, but it took Barber's eighth-inning double to put A&M ahead for good 7-6.

Allen extended his hitting streak to 13 games.

A&M starter Justin Atchley survived a shaky start to pitch his seventh complete game of the season. Atchley (9-4) allowed eight hits and six runs in the first four innings, but held Rice hitless the rest of the way.

Spurs win LA series

INGLEWOOD, Calif. (AP) — There would be no second miracle finish by the Los Angeles Lakers. David Robinson saw to that.

Robinson scored 14 of his team's 21 points in the fourth quarter, including 12 straight at one stage, as the San Antonio Spurs beat the Lakers 100-88 on Thursday night to win the second-round series 4-2.

Robinson finished with 31 points and 15 rebounds as the Spurs earned their first Western Conference final berth in 12 years.

The Spurs, 47-8 since Jan. 24 and an NBA-best 62-20 during the regular season, will meet the winner of Saturday's Houston-Phoenix game.

The Rockets beat the Suns 116-103 on Thursday night to force a seventh game in that series.

"I can smell it," Robinson said when asked about the possibility of reaching the NBA Finals for the first time. "I don't know if I can taste it. It's up to us. We could be right there."

The Spurs rebounded from a 98-96 overtime loss to the Lakers in Game 5 at the Alamodome on Tuesday night, a game decided by Nick Van Exel's 3-point shot with a half-second to play.

The Lakers appeared on the verge of pulling off another comeback when they outscored the Spurs 16-5 to trim a 79-66 deficit late in the third quarter to 84-82 with nearly 7½ minutes to play.

The Forum crowd of 17,505 was going wild, but it would soon be quieted. After a short jumper by Dennis Rodman made it 86-82, Robinson began his streak of 12 straight San Antonio points, ensuring there wouldn't be another miracle.

"Dennis was fantastic early, but everyone was a little bit mad from the last game," Robinson said. "We were up, everybody was ready."

San Antonio used a 16-2 run late in the third quarter to go ahead for good. Then, after the Lakers got within 2 points, the Spurs finished the game with a 16-6 spurt.

NBA Playoffs

Sunday, May 14
Phoenix 114, Houston 110
San Antonio 80, L.A. Lakers 71
Chicago 106, Orlando 95

Tuesday, May 16
Orlando 103, Chicago 95
L.A. Lakers 98, San Antonio 96, OT
Houston 103, Phoenix 97, OT

Wednesday, May 17
New York 96, Indiana 95, Indiana leads series 3-2

Thursday, May 18
Orlando 108, Chicago 102, Orlando wins series 4-2
Houston 116, Phoenix 103, series tied 3-3
San Antonio 100, L.A. Lakers 88, San Antonio wins series 4-2

Friday, May 19
New York at Indiana, 8 p.m. (TNT)

Saturday, May 20
Houston at Phoenix, 3:30 p.m. (NBC)

Sunday, May 21
Indiana at New York, 3:30 p.m. (NBC), if necessary

Snyder Men's Softball League

Team	Season W	Season L
Snyder Iron & Metal	5	0
Blackhawks	5	0
E.D. Walton	4	1
One Time	3	2
Golden Corral	2	2
Martinez Plumbing	2	2
Earnest Upholstery	2	2
Jaramillos	1	3
Trinity Construction	1	3
Pennzoil	1	3
Law Dawgs	1	4
Underdogs	0	5

Thursday's Results: Blackhawks 17, Underdogs 1; Earnest Upholstery 24, Law Dawgs 4; E.D. Walton 15, Jaramillo's 5.

Dance To
COW JAZZ
Friday 9-Midnight
VFW
Members & Guests

CULLIFER'S COLORS
bedding plants & more
GREENHOUSES
SALE
All Perennial Plants 15% Off
Through May 28th

Shasta Daisies, Columbines, Balloon Flowers, Coreopsis, Cone Flowers, Cupid's Dart, Ox-Eye Daisies, Centranthus, Painted Daisies And Several More
Other Great Buys on Annual Bedding Plants
Commanche Pottery, Hanging Baskets & More!
Located 3 Miles East Of Ira On FM 1606
BUSINESS HOURS: Monday thru Friday Evening 6-9 p.m.
Saturday 9 a.m. - 6 p.m. & Sunday 1 p.m. - 6 p.m.
Phone (915) 573-4479

Feeling great about The Snyder Daily News Classifieds

CLASSIFIED ADVERTISING
RATES & SCHEDULES
15 WORD MINIMUM

1 day per word ..... 26¢
2 days per word ..... 46¢
3 days per word ..... 61¢
4 days per word ..... 77¢
5 days per word ..... 88¢
6th day ..... FREE
Legals, per word ..... 26¢
Birthdays/Thankyous, 2x2 ..... $25.00
Birthdays/Thankyous, 2x4 ..... $20.00

These rates for 15 word minimum, consecutive insertions only. All ads are cash unless customer has an established Advertising account with The Snyder Daily News.

The Publisher is not resposible for copy ommissions, typographical errors, or any unintentional error that may occur further than to correct it in the next issue after it is brought to his attention.

ERROR

The Snyder Daily news cannot be resposible for more than one incorrect insertion. Claims cannot be considered unless made within three days from date of first publication. No allowance can be made when errors do not materially affect the value of the advertisement. All out of town orders must be accompanied by cash, check or money order. Deadline 4:00 p.m. Monday through Friday prior to any day of publication. Deadline for Sunday & Monday, 3:00 p.m. Friday.

050 KAREN'S CLOSET

PANASONIC KX2123 Quiet Printer $100, 573-8877.

MISS YOUR PAPER?

Your Snyder Daily News should be delivered to you by 6:00 p.m. Monday through Saturday. Your Carrier strives to give prompt service, but should your paper be missing...

PLEASE CALL 573-5486

Before 6:30 p.m. Monday through Saturday

Business Directory of Services

DAVIS CONSTRUCTION CO.
•Metal Buildings •Metal Roofs•Fencing
•Concrete Work •Septic Tank Installation
•24 Hour a Day Backhoe Service•Fully Insured
Barry Davis 573-2332
or 575-3846 (Mobile Phone)
Tommy Deloera 573-1534
or 575-3283 (Mobile Phone)

Bryant's Carpet Cleaning
Living Room $25
Bedrooms $20
Furniture Cleaning & Drying Wet Carpets
We Rent Carpet & Floor Dryers
10% Discount for Senior Citizens
573-2480 573-7500

Waterwell Services
Windmills & Domestic Pumps
Move, Repair, Replace
TOMMY MARRICLE 573-2493
BENNIE MARRICLE 573-8710
Before 8 a.m. & after 6 p.m.

Fox Contracting Service
• Complete Home Remodeling & Add-ons
• Roofing •Painting (Int. & Ext.)
• Ceilings & Floors (All Types)
Don Fox 573-3995 Chad Fox

Keith Matthies
All Types Roofing
Remodeling, Painting and etc.
(915) 573-3465 (915) 573-7646
3200 30th Street Snyder, Texas

CARDINAL BUILDERS SUPPLY
Metal Building Supplies
Metal Roofs, Metal Buildings, Fencing,
Concrete Work, Custom Bend Trim
Jimmy Hudgins 766-3517
Office 573-8655
John Green 573-3976
Gary Burt 573-1562

CONCRETE & SUCH CO.
Concrete Patios
Carports & Sidewalks
Brick & Block Work & Repair
Tile Work, Fencing, Carpentry
ALL TYPES OF BUILDING NEEDS
FULLY INSURED
John McKinney
573-8334 Mobile - 575-3287, 575-4605

Snyder Appliance Service
Service Snyder Area for 42 Years
Selling New Gibson Appliances
Repairs on all Makes & Models
Will Buy Your Used Appliances
CAP HERNANDEZ, OWNER
2415 College 573-4138

Landscape Creations
Fully Insured
Landscaping, Lawn Care
Fertilizing, Pruning, Tilling
Linc Taylor
573-8718
Free Estimates

LARRY'S TRUCKS & STUFF
Snyder, Texas
Accessories & Installation
LARRY LEE 915-573-2176
2114 North FM 1611 Snyder, Texas 79549

SPARLIN CONSTRUCTION
Welding *Metal Buildings*
Fabrication *Carpentry*
Fencing *Painting*
Bud Sparlin Mobile-575-4182 or 573-4766
1945 Santa Fe Ave. Snyder, Texas 79549

Springer Laser Serv.
573-5814 or 573-2724
Thad Springer, Owner
• *Servicing and Repairing Laser Printers*
• *Recycling Toner Cartridges*

Business Directory Ad 573-5486

DESIGN FOR NATURE
Professional Landscape Design
Sprinkler Systems
Lawn Care
Call Now For A Free Consultation
573-0054

Rathee Medical Supply and Uniform Center
3801 College Ave.
Snyder, Texas 79549
915-573-3399
The Most Complete Stock of Uniforms in West Texas.
•Oxygen Therapy •Wheel Chairs
•Walkers •Lift Chairs
•Retail & Rental Equipment
•Medicare Approved
•All Major Credit Cards Accepted

TOD'S DETAILING
Wash & Vacuum-$15
Hand Wax & Polish-$20
Interior Wash-$30
Free Pickup & Delivery
Call for Appointment
575-4774
Ask About Our Senior Citizens & Fleet Discounts

EXPRESS Carpet Cleaning
"Our Reputation is Spotless"
All Types Carpet Cleaning, Installation and Repair"
24 Hr. Water Removal also
Deep Clean Auto & Home Upholstery
573-2661

SPECIAL TOUCH LAWN SERVICES
FREE ESTIMATES
MOWING, EDGING, WEED EATING AND FLOWER BED CLEANING
REASONABLE RATES
MOST YARDS STARTING AT $17.50
LEROY OCHOA
573-2657 Home
PLEASE LEAVE MESSAGE

EXPRESSIONS
We Help You To Express Yourself With Paper, Border, Blinds Or Paint In Your Home Or Office.
Call Anytime
573-1739 or 573-2453

Joe's Roofing
Roof Repair,
Roof Hot Tarring,
Complete Roofs
573-6983

GUARANTEED USED APPLIANCES

MW Dryer	$75
WP Washer	$195
Gas Dryer	$150
G.E. Washer & Dryer	$375
Frig. Range	$100
8,000 BYU AC	$150
20 Cu. Ft. Refrig.	$150
Gas Edger	$75
Rear Bag Mower	$95

Lowrance Western Auto
2510 Ave R, Snyder, TX 573-4911

FOR SALE: HP Laserjet 4 plus, HP Laserjet 3, Laser printers. Call 573-5814 or 573-2724.

FOR SALE: Riding lawn mower, 30" cut, 8 hp. Call 573-1807.

Lift chair, brown, excellent condition. Cost $1,000, will sacrifice for $650. Call 728-8371.

Smoked glass stereo cabinet w/ Kenwood cassette player & turntable, excellent condition. 573-1854.

PRINTERS $50 & up, testing available, most are good. Now thru May 1, 2709 Ave. Q.

Two cemetery lots in Perpetual Care "Cristus Garden" in Snyder, $600 ea. Jim Wadleigh, 573-5627.

WE PAY CASH for good clean home appliances. 573-4940.

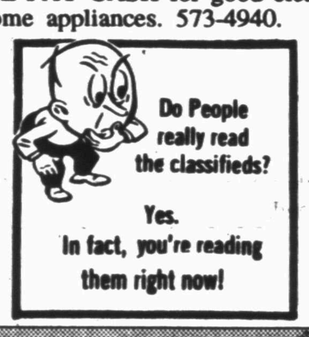

090 VEHICLES

1973 Cheyenne ½ ton pickup, good condition, no problems, $1,200. 573-8568.

1974 Chevy pickup, tilt, ac, 400 4-bolt main plus more, excellent condition, $1,675. Call 573-4374.

1988 Ford Taurus, 4 dr., V-6. auto, power w/l, tilt cruise, am/fm/cass., 1 owner, clean, $4,500. 573-0664.

1990 Ford ¾ ton ext. cab, 351 auto, white, good condition, $8,000. Call 573-1679 after 6 p.m.

82 ¾ ton Chevy pickup, needs body work, $1,500 or trade for car. 573-0430.

90 Lincoln Towncar, Signature Series, white w/burgandy interior, 86,000 miles, $8,500. Call 573-0436.

FOR SALE: 69' Olds Cutlass runs great, $1,500 firm. Also 16' cu. ft. chest freezer, $175. 573-5756.

GOOD USED Cars. We do our own financing. Peiper Auto, 4738 N. Hwy. 208, Colorado City, Tx. 79512. 915-728-3502.

110 MOTORCYCLES

FOR SALE: 1974 Harley Davidson motorcycle. Call Lee 573-4294 or Dub 573-6391.

140 BUSINESS OPPORTUNITY

LAUNDRAMAT FOR SALE: Building & Land included. Call 915-573-2415.

150 BUSINESS SERVICES

APPLIANCES REPAIRED: Electrolux, Dirt Devil, Rainbow, Kirby, Eureka, Hoover, etc. Toasters, Mixers, Irons, Razors, Clocks, Sewing Machines, etc. Have bags in stock for all vacuums. 600 Coliseum Dr. 915-573-8105.

HANDIMAN SAM Can Fix What's Broken at Affordable Rates. Fencing, House repair, Cement work, Brick work, Property & Garage clean outs, Minor mechanic work. Call Sam, 573-9947.

Interior, exterior painting, home repair & carpentry, Free estimate. Walter Banks 573-4736 leave message.

NEED HELP? We do odd jobs: Housecleaning, yard work, errands, etc. Free Estimates. Call 573-9474.

NEW HOME Sewing Machines. Quality Service All Machines. Stevens, 1101 James, Sweetwater, Tx. 1-915-235-2889.

TILLING YARDS & GARDENS: Tractor, tiller, walk behind tiller. Any kind of yard, dirt work. Small acreage plowed. 573-8264.

WILL DO Mowing & Garden Tilling in & around Hermleigh. Call 863-2433.

151 CATERING SERVICES

PARTIES * REUNIONS * FAMILY GET TOGETHERS. Let us Cater to you. Rimrock Bar-B-Q. Call 573-1914.

160 EMPLOYMENT

COOK/WAITRESS: Part time. Apply in person at Snyder Lanes & Grill.

FAT BURNER: All Natural, Get Energy, Lose Inches, Lose Appetite, Controls Sugar Cravings. Velda 573-2755.

HOUSEKEEPERS NEEDED: Apply in person in the office of Great Western Motel.

Mitchell County Hospital, 80 John Wallace Medical Unit, Colorado City, Texas is accepting applications for L.V.N.s for 3-11 shift. Contact: Ms. Cogburn, 915-728-2162, ext. 265.

NEEDED: LVN-Good benefits, Sign up Bonus of $500, Insurance, Meals, Holiday Pay, Vacation. Apply at Kristi Lee Manor, Inc., 1941 Chestnut, Colorado City, Texas.

NEEDED: LVN for the 7-11 shift at Snyder Oaks Care Center, full time/part time. Call Debbie Collier, 573-9377.

OPERATE A FIREWORKS STAND 6/24-7/4 outside Snyder. Make up to $1,500. Must be over 20. Phone 10 a.m.-5 p.m. 1-210-429-3808.

PART-TIME Home Health Aide needed for Sweetwater area. Contact Mediplex Home Health, 4200 College Ave., Snyder, Tx. 79549. 915-573-0181.

Part-time Demonstration Technician for Texas-Agricultural Extension Service in Scurry County, Snyder, Tx. Farm & Ranch backgrounds and familiarity with Crop Production, Record Keeping & Computer Skills desired. For applications contact the County Extention Office at 2605 Avenue M or call 573-5423. Closing deadling is May 26, 1995.

PIZZA IN NOW HIRING Cooks & Drivers, evening & weekend hours. Must be 18 & have clean driving record. Apply in person 2-5 p.m. Mon.-Fri. No Phone Calls.

WANTED: Vacuum Truck Driver, CDL license with endorsement, 24 hour call, clean driving record, drug screening. Apply in person at 1902 37th St. EOE. Employer paid ad.

GARAGE SALE
Advertise your garage full of "Don't Needs" in
SNYDER DAILY NEWS
573-5486

210 WOMAN'S COLUMN

BABYSITTER NEEDED: For 4yr. and 6 yr. old. Please call 573-6007.

220 FARMER'S COLUMN

Cane, Millet & Native Grass Hay. Round bales, reasonably priced, 806-291-0800, delivery available, 800-291-0970.

REGISTERED Limousin Bull for sale, 15 mo. old. Call 573-3132.

WHEAT HAY for Sale, round or square bales in the field. 573-8776.

251 BOATS

1981 15' Glastron walk-thru windshield, w/90 hp Johnson with power trim, $3,000. 573-4216.

Crestliner boat, 45 hp Mercury motor, 16-18 hrs. on motor, rigged for bass fishing, $1,800. 573-5122.

PLAY IT SMART... GET INTO
THE CLASSIFIEDS
573-5486

260 MERCHANDISE

EXCELLENT CONDITION, 1 trundle bed unit, $100; Mattress, $50; Oak twin size headboard, $100 ea. 573-1217.

FINE FURNITURE-NO Particle Board, will last & last. Over 450 Clocks, New & Old, numerous Lamps, Phonograph Players & Update Old Telephones to use today. We Repair & Refinish all the above, New or Old. HOUSE OF ANTIEKS, 4008 College, 915-573-4422.

290 DOGS, PETS, ETC.

ALL BREEDS GROOMING. Boarding, Collars, Leashes, Harnesses. Hill's Science Diet Dog Food. Scurry County Vet Clinic. 573-1717.

FULL BLOOD Pit Bull puppies, 1 month old, $75. Pick the one you want now. 915-651-6604.

310 GARAGE SALES

3 FAMILY YARD SALE
1311 Ave. R
Saturday Only 8-?
Come See!

4 FAMILY GARAGE SALE
2208 Ave. Z
Sat. & Sun. 9-5
Sliding glass shower doors, prom dresses, jr. Wrangler jeans, clothing, decorator & household items, new children books, teaching aids, bible class materials, crafts, jewelry, plus lots more.

8 FAMILY GARAGE SALE
211 E. 25th St.
Saturday 8-?
Boat, electric motors, books, exercise equipment, clothes (for all), bedspreads, sheets, curtains, small appliances, furniture.

POOL COMPANY, an industry leader in oilfield services, is accepting applications in the Snyder area for:

TRANSPORT/VACUUM/KILL TRUCK DRIVERS

Position requires a minmum of 3 years' experience with transport/vacuum & kill truck operations and maintenance. Must be certified by D.O.T. standards. POOL COMPANY offers an excellent wage and benefit package including medical/dental insurance, paid vacation/holidays, sick leave and retirement plan. Must have clean driving record and pass POOL's stringent hiring requirements. Apply in person to:

Pool Company Lamesa Highway Snyder, TX 79549
EEOC/M/F/D/V

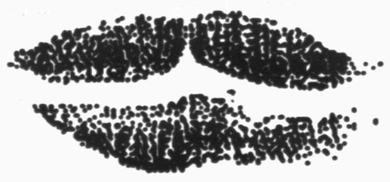

Kiss unwanted items goodbye
by selling them in the
Snyder Daily News CLASSIFIEDS
573-5486

Feeling great about The Snyder Daily News Classifieds

FINAL MOVING SALE
Saturday 8-5
Turn left at Inadale Community Center, turn right at first crossroads on CR 4153.
Dinette, fan, more books, more crafts, toys, clothes, lots more items added at great prices. Don't miss this final sale!

GARAGE SALE
2808 47th St.
Saturday 8-?
Arbor press, kid beds, household items, window shades, etc.

GARAGE SALE
23rd & Ave. L
Strayhorn Storage #12
Saturday Only 8-3

GARAGE SALE
4109 Eastridge
Sat. & Sun. 9-3
New & used furniture, 3 wheeler, clothes, lots of odds & ends. Baseball cards (Sunday).

GARAGE SALE
Saturday
IRA-Ira Baptist Church
Hwy 350
Lots of kids clothes, toys, bikes & misc. items.

GARAGE SALE
2901 33rd St.
Saturday Only 8-4
Brass king headboard, lots of clothes, books, misc.

GARAGE SALE
5503 Cedar Creek
Saturday 9-?

GARAGE SALE
116 Browning
Saturday 8-?
Mattress/box springs, clothes and more.

GARAGE SALE
4301 Lubbock Ave.
Saturday 8-?
Little Tyke kitchen, toys, antique iron bed, cherry coffee table, 19" color TV, TV stand, baby swing, infant carrier, car seat, baby clothes, home interior, many odds & ends.

GARAGE SALE
112 Browning St.
Saturday 9-?
Saddles, clothes, dishwasher, TV, VCR and more.

GARAGE SALE
3403 44th St.
Saturday 8-12
Vacuum cleaner, clothes (Jr.-lg ladies), books, misc.

GARAGE SALE
3605 Hill Ave.
Saturday 8-2
Sewing machine, china cabinet, Norditrac, dryer, lots of clothes & misc.

GARAGE SALE
500 30th St.
Saturday 8-?
Gas stove, nice girl clothes, kitchen & household items.

INSIDE SALE
1500 N College
(on Clairemont Hwy., 2 blocks N. of Bethel Butane)
Friday & Saturday
Riding lawn mower, 3 wheeler, toys, edger, 2 colored TVs, microwave, dishes, stereo, clothes, shoes, small appliances & more.

Kenneth's Swap & Thrift Shop. 710 E. Coliseum Dr. Open Daily. Come See What We've Got!! Jean's, shirts, baby items too. Some new! Some Old! Items added daily.

MULTI FAMILY
MOVING SALE
3790 Dalton Dr.
Saturday 8-3

STORAGE SALE
23rd & Ave. L #40
Fri. & Sat. 3-7
Queensize waterbed, clothes, what nots, etc.

GARAGE SALE
206 33rd St.
Saturday 8-?
Lots of misc.

GARAGE SALE
2213 42nd St.
Saturday
Refrigerator, table saw, toys, clothes (toddler girls & boys, ladies size 12), crib, stroller, baby misc.

Don't Miss The Deadline

Get Your CLASSIFIED AD In By 4:00 p.m. The Day BEFORE You Want It In The Paper! (4:00 p.m. Friday For Sun. & Mon.)

ALL ADS ARE CASH in advance unless you have an established advertising account with The Snyder Daily News.
ALL GARAGE SALES must be paid in advance.

311 AUCTIONS

AUCTION: Sunday, May 21 * 1:30 p.m. * Doug's Auction, Between Roscoe and Sweetwater on North side I-20, exit 239. Large Sale and FREE Coffee, Food Available, Doug Alexander TXs 8139. 1-800-922-8773.

315 WANT TO BUY

WANT TO BUY: Old Wash Pots, must be in good condition. 573-8290.

320 RENT OR LEASE

Commercial Bldg. on Hwy. 84, office, small shop & yard, $400. 573-0972, 573-2442 or 573-5627.

FOR LEASE: Mobile home space on two acres with barn and corral, water furnished, $85 per month, two miles east. 573-0548.

KEY MOBILE HOME PARK on West 37th St. Large Lots. Now Locally Owned. 573-2149.

325 APARTMENTS FOR RENT

1208 25th St. apartment, just remodeled 1 bedroom, 1 bath, all bills paid, available June 1st, $275 month. 573-9001.

1 bedroom furnished apt., no utilities paid, damage deposit required, no pets. 573-9047.

3 room furnished apt., good location, references required, 3108 Ave. V. 573-3974.

APARTMENT FOR RENT: 1912 Coleman, 3 bedroom, $150 mo. 573-9834 or 573-1510.

Extra nice efficiency apt., furnished, water & gas paid, no pets, single or couple, 2805 23rd St. 573-7150.

Windridge Village Apts.
MOVE-IN SPECIAL
$100 OFF 1ST MONTH RENT
*Large 1 & 2 Bedroom
*G.E. Appliances *Frost-free Refrigerator
*Swimming Pool *Laundry Facilities
573-0879 5400 College Ave.

Looking to Move Up? Look to
Western Crest Apartments
$100 OFF FIRST FULL MONTH
We Have It All: Come and See!
•2 Bedrooms
•Washer/Dryer Connections
•Covered Parking •Swimming Pool
•Playground
•Beautiful Landscape
Call 573-1488 or Come by
3901 Ave. O, Off 37th Street

PLAY IT SMART... GET INTO THE CLASSIFIEDS 573-5486

330 HOUSES FOR RENT

2709 38th St. Available May 15, 2 bd., 1 bth., 1 car garage, $300 mo., $150 dp. 573-9001.

2 bd., 1 bth., fenced, appliances, water pd., $250 mo., 506 N. Ave. U. 573-2764 after 5 p.m. or on weekends.

EXTRA NICE, 3112 39th St., 2 bedroom, den, C/A, no pets. Available June 1st, $100 deposit, $350 month. Call 573-1281 or 573-2830.

FOR RENT: 3 bd., 1 bth. house, $300 mo. + $300 deposit. 573-9812.

BRICK 3-2-2 CH/A fenced, fireplace, dishwasher, range 3907 Eastridge 573-5891.

NICE 3 bdrm, 1 bth., available soon, 3405 Irving, $400 plus deposit, no inside pets. Call 573-8131, 573-7577.

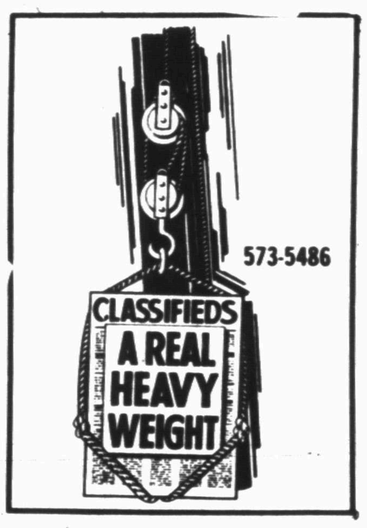

335 MOBILE HOMES FOR RENT

FOR RENT: 2 bedroom, furnished, washer & dryer, CH/A, $200 mo. Come by 2208 Gilmore.

340 MOBILE HOMES FOR SALE

$137.88 Per Month!! That's all you pay for a new 2 bedroom Manufactured home by Fleetwood! 5 year warranty included! $820 Down, 240 Months, 8.75% V.A.R. Easy Qualifying! Homes of America, Odessa, Tx. 1-800-725-0881, 1-915-363-0881.

IRA-1992 Fleetwood doublewide, 3 bd., 2 bth., very lg. rooms. Can be moved, assumable. 573-5462 or 573-3399.

MUST SELL! New 16' wide, 3/2, 1995 Model, Will move, Will finance, $18,777. Call 1-915-676-2043.

Our Double wides have 2x6 walls, weigh as much as 55,400 lbs. Lone Star Mobile Homes. Call 1-800-856-3464.

REPO!! First Buyer takes it!!! 3 bedroom, 2 bath Patriot. 1-800-725-0881, 1-915-363-0881.

USED HOMES!! Starting at $2,400!! Homes of America, Odessa, Tx. 1-800-725-0881, 1-915-363-0881.

Redman Double wide, 28x60, 3 bdrm/2 bath, $18,900, Will Move! Call 915-676-2043.

SPACIOUS 2 bedroom, 16' wide; front kitchen, 2 full baths. Sale $17,774. On the spot financing. Call 1-800-856-3464.

WHY RENT? New 16' wide, 3 bdrm/2 bath, will finance. Only $199 a month. Call 1-800-856-3464.

MISS YOUR PAPER?
Your Snyder Daily News should be delivered to you by 6:00 p.m. Monday through Saturday. Your Carrier strives to give Prompt Service, but should your paper be missing.
PLEASE CALL 573-5486 Before 6:30 p.m. Monday through Saturday

360 REAL ESTATE

2 Country homes for sale. 3 bedrooms, 2 baths, on an acre each, workshop. 573-7957.

3 bedroom brick home, 2 full baths, 2 living areas, newly remodeled kitchen, coverd patio, fireplace, CH/A. 573-2996 evenings, 573-4944 daytime, leave message.

NEW HOME UNDER CONSTRUCTION
•3 Large Bedrooms
• 2 Baths •Vaulted Ceilings
• 2 Car Garage
•1800 Sq. Ft. Living Space
•35 Ft. Long Front Porch
•Custom Built Ash Cabinets
•Large Corner Lot
Located At 40th Street And Midland Ave. Still Time To Pick Carpet And Color Scheme.
Call Ronnie Wooldrige 573-8015
Millard Grantham 573-4289

FOR SALE: 112 Chestnut, 2 bedroom, $150/mo., $200 down payment. 573-7146 after 6 p.m.

3 bedroom, 2 bath, fenced backyard, dishwasher, fans, hot tub, disposal, garage, newly painted. 573-5950.

FOR SALE: Fluvanna, clean, 2 bedroom brick, lg. living, kitchen & dining, $18,000. Consider owner finance. 573-2090.

NEW LISTING: Gary Brewer & Tuscola, 3-2-2, CH/A, fruit & pecan trees, $60's. 573-8437.

RENT HOUSE FOR SALE: 4 year pay out! $6,750 Cash or trade for car, pickup, equipment. 573-4425, 573-1550.

37 Acres East $36,500
Wide 42nd, 2 Bd. $30,000
Small Acres & Mobile Lots
Roswell Rigsby Real Estate
573-7682

STEVENSON REAL ESTATE
4102 College
WEEKDAYS
573-5612 or 573-1755

Gary Brewer Rd., 4-3-2, 85T
3609 41st, 4-3-3, garden rm. 89.9T
Gary Brewer Rd., 4-2-291.5T
2809 Ave. U, 3-2-1. 56T
Ira, elegant w/pool.
2805 Ave. Y, 3-1-2. 37T
1505 39th, 3-2-cp, red. 39.5T
2216 42nd, creative. 60T
3803 Galveston, rmdld. 29.5T
3103 Ave. W., 3-2, ch/a.49.5T
3002 42nd, brick, 3-2, ch/a.46T
2202 43rd, 3-2, den. 46.5T
3111 El Paso, 2-1-cp. 28.5T
239 acres-Ira.
3505 Houston, 3-2, ch/a.52.5T
4123 Jacksboro, 3-2-2. 76.5T
2809 Denison, 3-2/stg. bldg.78T
1805 39th, 2-1-1, ch/a. 32T
3505 Houston, 3-2, ch/a.52.5T
2903 36th, 3-3-2, w/loft, pool.
Country South, 3-2-2, den, cellar, pool, barn, 45 A. Reduced.
4502 Galveston, 3-2-2. 86.5T
2900 Westridge Dr., lg. 3-3½-2.
Nursery & Approx. 3 acres.
Country, 3-2-2cp, apx. 5A.65T
3-2-2, Ira. Reduced, 65T
3200 Ave. H, lg. 3-1. 30T
40th Pl., 3-2, ws, lg. m/b.57.5T
2018 37th, 2 stry, 3-3-2, sep. apt.
Claudia Sanchez 573-9615
Bill Dryden 573-9739
Frances Stevenson 573-2528

City REALTORS
4610 College Ave.
573-7100 573-7177

115 Ac, 4 br, custom, East.
68 acres, Owner finance.
3-2-2 Pleasant Hill Rd., 1 ac.
3-2, 2 story, 40 ac., Ira.
25 Ac., 2-2½, pool, nice.
3-2 on 80 ac., Pleasant Hill Rd.
25 ac., 3-2-cp, East.
2603 25th, 2-1-1cp, good buy.
3-2-2, 2 ac., reduced.
2-1-1, garage apt. 2700 Ave. V.
Good Buy, 2202 43rd, 40's.
1 ac. 4-1-1, 1510 N. Ave. E.
3707 Noble, nice 30's.
2111 27th, 2-1, 20's.
2201 41st, 3-1, 30's
3-1, w/5 acres, Dunn, 40's.
Wendell Wilks 573-8965
Clarence Payne 573-8927

JACK & JACK Realtors
611 Coliseum Dr
573-8571 573-3452

Edge of City, 4-2-2cp, barn, 4 acres, 55T.
306 35th, 3-2, Only 25T.
Quality Custom, 3-2-2, 10 acres, edge of town.
Just Listed, nearly new, 4-3-2, bonus room, beautifully landscaped, many extra.
Plans and Lots available for new Construction.
4709 El Paso, inground-pool, 4-2-2 w/office.
Gary Brewer Rd., 4-2-2 on 1 acre.
3718 Highland, 3-1-cp, den.
Kerrville, 3-2-2, lg. bdrms.
3201 Houston, pretty 3-2-2.
2802 42nd St., 2-1-1, new paint.
Immaculate Custom Built on appx. 25 Acres, pool, barn.
2200 45th, 3-2-1-cp, reduced.
Price Reduced, 2204 44th, 3-2-cp, $46,500.
West, 3-2-2 w/office, $30's.
Investors! Several 3 bd. homes, CH/RA, priced in $20's.
Several Country homes with acreage.
Faye Blackledge 573-1223
Doris Beard 573-8480
Wenona Evans 573-8165
Dolores Jones 573-3452

Elizabeth Potts Realtors
573-8505
1707 30th Street

4110 Jacksboro, 3-2-2, $68T
4502 Galveston, 3-2-2, $86.5.
3606 Kerrville, 3-2-2, $40's.
2366 Sunset, 3-2-cp, $49,750.
3782 Avondale, 46T
Ira-home, acerage, pool.
1609 Augusta, 3-2½-3, $194,500.
Earth Shelter Home, 6A, $110T
3009 Beaumont, 3-2-2, $74.9T
Country, 3-2, $49,500.
3 br., 2 bath with acreage, $90's.
2906 El Paso, 3-2-2, $56,500.
2202 43rd, 3-2, $46,500.
3107 Ave. W, 3-2-2, $37T.
303 36th Pl., 3-2-cp, $38,500.
2207 42nd, 3-2-1, $36.5T.
3798 Sunset, 3-2-1, $48,500.
403 30th, 2-1-1, $15T.
302 36th Pl., 2-1-1, $29,500.
116 35th, 3-2-1cp, $54,500.
2805 Ave. Y, 3-2-2, $37,500.
1505 39th, 3-2-1cp, $39,500.
3006 40th, 3-1-cp, $35T.
4105 Eastridge, 3-1-2, $29T.
2215 44th, 3-2-1, apt.
Margaret Birdwell 573-6674
Annette Waller 573-9467
Jackie Buckland 573-8193
Elizabeth Potts 573-4245

ETC., ETC., ETC.
Cars, Homes, Jobs, Romance, Merchandise, Professional Services. You name it. Whatever you're looking for to add to, update or improve your life... you'll find in the Classifieds.
Snyder Daily News 573-5486

362 FARMS & RANCHES

NE SCURRY COUNTY 1235 acres, 333 acres CRP Balance pasture, good water and fences, deer hunters paradise, also has mining potential. Only $225 per acre. Earl Hardy, Agent, 915-573-4778.

SW SCURRY COUNTY, 825 acres pasture has lake water, plus two stock tanks, good steel pens, lots of deer, great potential, $200 per acre. Earl Hardy, Agent, 915-573-4778.

LIQUIDATION AUCTION OF K&B SALES
Name: K&B Sales
Place: 704 West Broadway (Beside B-Gee Liquor/City Muffler)
Time: 10:00 a.m., Saturday, May 20
Town: Sweetwater, Texas
Auctioneer/Co: Doug Alexander TXS 8139 Phone: 1-800-922-8773

Listings: Gondola Shelving-Display Racks-Counters-Tables-Chairs-Couches-Love Seats-Old Dressers W /Round Mirror-Chest Of Drawers-Working Radio/Record Players (50's)-Lighted Beer Signs Clocks-Queen Size Water Bed Complete With Frame-Odd N End Custom Rims-Used Tires-Old Typewriters-PC Monitors-40's and 50's Magazines-78 Records-Brazier BBQ Grills-Books-Some Cast Iron Skillets-Sad Irons-Lamps-Glassware-Pictures-Trunks-Baby Bed-School Chairs-3 Electric Dryers-Electric Stove-And Much Much More!!!

Sale Will Be Held Rain Or Shine. Refreshments And Restrooms Available.

Win A FREE 1-Year Subscription to The Snyder Daily News
Persons Subscribing or Renewing Subscriptions for 6 Months or More during Each Month Are Eligible to Win A FREE 1-Year Subscription. Clip Coupon & Bring with Payment to the Snyder Daily News 3600 College Ave. or Mail to P.O. Box 949, Snyder, Texas 79550
Drawing Will Be Held the End of Each Month

Name _____
Address _____
City _____
State _____
Zip _____

By Carrier Or Mail In County:
1 Year: $73.00
6 Mos.: $38.00

By Mail Out of County
1 Year: $92.00
6 Mos.: $50.00

House OKs spending-cut bill

WASHINGTON (AP) — Despite a veto threat, the House passed a spending-cut bill that President Clinton says saves pork-barrel projects but sacrifices social programs. He renewed his opposition today.

"I think it's cutting the wrong way. We shouldn't put pork back in the budget and cut education," Clinton said during an Oval Office picture-taking session.

The House voted 235-189 Thursday for legislation to cut $16.4 billion from previously approved spending, much of it for this year, while providing $7 billion for disaster relief and measures to deal with the Oklahoma City bombing.

In a letter today to House Appropriations Chairman Bob Livingston, R-La., White House Chief of Staff Leon Panetta said the bill's cuts in education and other social programs "simply are not acceptable to the president."

Only 10 Democrats voted for the package, and the margin of passage was well short of the two-thirds needed to overturn a presidential veto. The Senate has yet to consider the bill, a compromise worked out in House-Senate negotiations earlier this week.

Clinton said he would use his first veto to block the bill unless changes are made. "A million dollars for a city street? Nine highway projects in one congressional district? $100 million for a courthouse? When we're cutting education?"

Clinton said that Sen. Phil Gramm, R-Texas, a presidential hopeful, is "on the side of the status quo" in strongly defending the bill.

"I would urge him to stop protecting the Republican pork, just as I'm willing to scrap the Democratic pork," Clinton said.

Clinton complained in a speech Thursday that the so-called recession bill takes money out of education programs and his national service program. "Democrats aren't blameless either. This is about pork over people," he told a dinner honoring the Congressional Asian Pacific American Institute.

About $15.7 billion of the $16.4 billion would come from spending already approved for 1995, according to a House Appropriations Committee aide.

Relatives: police should have known suspect was troubled

ASHEVILLE, N.C. (AP) — Hours before a workplace rampage in which three were shot to death, a relative of the man accused in the shootings told police he was worried the man might kill himself, a police tape recording shows.

The caller did not express concern about anyone else's welfare, according to a transcript released today. Other relatives have claimed police should have known the man was a threat to others.

A gunman walked into the Union Butterfield plant on Wednesday morning and opened fire, killing three people. Four other people were injured. After the shooting, James Floyd Davis, 47, surrendered and was charged with three counts of first-degree murder.

According to the transcript, William Davis of Statesville, who identified himself as James Davis' brother, called Asheville police at 12:41 a.m. on Wednesday and asked that officers check on his brother at his home.

"What we are concerned about him. He lost his job last week and he told his mother, he took all his personal belongings, pictures and things, and gave them to her today, told her he was coming down to see me and not to call down here. (unintelligible) commit suicide or something," William Davis said.

A police dispatcher asked: "You don't suspect any foul play?"

Davis responded: "No, if anything's wrong, he's done it to himself."

The caller said that if police didn't find James Davis at home, and didn't find his pickup there, they shouldn't worry because he had probably gone to Statesville.

Later that morning, James Davis bought an M-1 carbine and 90 rounds of ammunition at a pawn shop. The shootings occurred shortly before noon.

Police Capt. Ross Robinson said the brother's call was typical of those police get from people worried about someone's personal welfare.

"As an experienced officer, I see it as a very specific account. If he's not there, he's OK. If he's going to hurt anyone, he's going to hurt himself," Robinson said.

"I can't see anything else we could have done unless we were mind readers," he said. "We had no right even to hold him."

James Davis' sister, Violet Bailey, said Thursday that her husband, Joe, had called police Tuesday night from Statesville to ask that officers check on Davis.

"They should have warned those people," she said. "They knew it."

Police said today they had no record of a call from Bailey, only the one from William Davis. Mrs. Bailey insisted today that the call was made, but said a family lawyer recommended she say nothing else.

Mrs. Bailey and Davis' mother, Viola Willis, both blamed Davis' problems on his co-workers.

Hoyt Holt is SDN winner

Hoyt Holt, 101 Elm, is the April winner of a free year's subscription to the Snyder Daily News. Each month a drawing is held from the names of those who have either subscribed or renewed for six months or more.

Healthy Choice Breakfast Buffet

7-10 a.m. Mon.-Sun.

Lean Choice

15 Selections Milk & Juices
15 of your Favorite Cereals
15 Fresh Fruits
Bagels, Muffins
Cinnamon Rolls
Banana Bread
4 Hot Cereals
Fresh Ground Coffee

2.99 AYCE
1.99 12 & Under
99¢ Lookin' Good Club

Mean Choice

Only 1.59 More
All You Can Eat
Scrambled Eggs,
2 Strips Bacon,
Sausage Pattie,
Hash Browns,
Biscuit, Gravy,
Pancakes

3206 COLLEGE
573-3304
golden corral
Steaks & Buffet

Police arrest two Thursday

Two people were arrested Thursday in separate family disturbance incidents.

Officers were called to the 2600 block of 37th Street at 4:27 p.m. Thursday where an 18-year-old male was arrested for assault/family violence. He was booked into jail at 5:03 p.m.

Officers were called to the 500 block of 29th Street at 4:29 p.m. Thursday in reference to a family disturbance. Officers arrested a 20-year-old female at 5:06 p.m. for assault/family violence.

In other activity Thursday, officers were called to Snyder Junior High at 1:22 p.m. in reference to two students fighting. The juveniles were transported to the police station where they were later released to their parents. An offense report for disorderly conduct was submitted.

A woman came to the police station at 3:45 p.m. Thursday in reference to subjects harassing her son.

David Carroll called the police department at 12:43 a.m. today and reported someone had broken into his vehicle at 3010 Ave. F. An offense report for burglary of a vehicle was submitted.

A report of a prowler was made at 5:24 this morning from the 300 block of 20th Street.

Hospital Notes

ADMISSIONS: Robin Downing, 3204 40th.

DISMISSALS: Patricia Hood, Missy Black and baby, Howard Franks, James Knight, Jesse Perry, Steven Stevens, Ila Campbell.

CENSUS: (Med.-10, Long-term Care-30, OB-1, Nursery-1).

Births

Dennis and Robin Downing of Snyder announce the birth of their eight-pound daughter, Allison Miranda, born at 6:31 a.m. on May 18 in Cogdell Memorial Hospital. She was also welcomed by a sister, Meagan.

Grandparents are Fred and Ann Cross of Snyder and Charles and Gladys Downing of Denver City. Great-grandparents are R.V. and Zoma Robinson of Ranger, Helen Cross of Snyder and Ruby Downing of Pawhuska, Okla.

Experts fear outbreaks of deadly Ebola virus

KINSHASA, Zaire (AP) — People are bribing their way past roadblocks set up to contain the deadly Ebola virus, and experts fear new outbreaks among the thousands camped out at the barriers.

Some 3,000 people have been waiting at one roadblock for days with little food or water, said Dr. Jean-Jacques Muyembe Tamfum, a virus expert who helped identify Ebola in the 1970s.

Muyembe, a professor at Kinshasa University, on Thursday criticized the attempt to quarantine Kikwit. Instead, he said, more doctors and equipment should be sent to the city of 600,000.

The World Health Organization today said the death toll from the Ebola virus had risen by 10 to 89. Another 35 people were believed to be infected, said WHO spokesman Philippe Stroot.

Details were not immediately available on the location of the new deaths. Previously deaths had been reported in Kikwit and six surrounding villages.

At his news conference in Kikwit, Muyembe said anyone with enough money can bribe their way through roadblocks.

"It's known that in Zaire, all barriers are permeable," said Muyembe, whose comments were relayed by radio to Kinshasa, the Zairian capital 250 miles west of Kikwit.

The chances are growing for an epidemic of bloody diarrhea among people camped out at the roadblock outside Kikwit, he said. An outbreak of bloody diarrhea that happened at the same time as the Ebola outbreak is blamed for dozens of deaths.

So far, no Ebola cases have been diagnosed in Kinshasa. In Kikwit, at least 114 people have been infected and five new cases are appearing daily, Muyembe said.

Experts from the World Health Organization, the U.S. Centers for Disease Control and Prevention, the Pasteur Institute and other groups are in Kikwit. WHO says it expects more cases to be reported from six villages around Kikwit where some Ebola patients went to stay with relatives.

"We could have as many as 120 new cases in the next 10 days if we don't get a grip on it," said Larry Sthreshley, who is coordinating investigators who are searching for victims by car, motorcycle and bicycle.

Muyembe urged the government to begin a radio and television campaign to explain how the virus is transmitted and to encourage people with symptoms to report to health authorities.

Health experts say fear of the disease could fuel its spread because people are staying home and spreading the infection.

Markets Midday Stocks

NEW YORK (AP)

	High	Low	Last	
AMR Corp	66⅝	66⅝	66⅝	— ⅛
AT&T Corp		50	49⅝	49⅝
AirTouch	26	25¾	26	+ ⅛
Albertsons	29⅛	29⅛	29⅛	— ⅛
Alldsignal	39⅝	39¼	39⅝	+ ⅛
Alltel		24	23¾	23¾
AmStores	24⅞	24⅝	24⅝	— ⅛
Ameritech	43¾	43½	43¾	+ ⅛
Amoco	67⅞	67⅞	67⅞	— ⅛
AndarkPtr	40⅝	40⅝	40⅝	+ ⅛
ArmcoInc		6⅝	6⅝	6⅝
AtlRichfld	113¾	112¾	112¾	— ¼
ATMOS Egy		19	18⅝	18⅝
Avnet		8⅝	8½	8½
BakerHughes		22⅛	22⅛	22⅛
BancTexas		⅛	⅛	⅛
BellAtl		54	53¾	53¾
BellSouth	61⅛	60⅝	61	+ ⅜
BethSteel	14⅝	14⅝	14⅝	+ ⅛
BritPet	85	84½	84½	— ½
Caterpillar s	60⅝	59	59⅝	—1⅛
CenSoWst	24⅝	24⅝	24⅝	+ ⅛
Chevron	48⅛	47⅞	47⅞	— ⅛
Chrysler	42⅝	42¼	42⅝	— ⅛
Coastal	30⅝	30⅝	30⅝	+ ⅛
CocaCola	57⅞	57	57⅞	+ ⅜
ColgatePalm	72⅛	71⅞	71⅞	+ ⅛
Coperln	38½	38	38	— ⅛
CyprusAmax		25⅝	25½	25⅝
DallSemicn	19⅝	19⅝	19⅝	— ⅛
DeltaAirl	63⅝	63⅛	63⅝	— ⅛
DigitalEq	47⅞	46⅝	47⅞	+ ⅛
Dillard	27⅝	27	27⅝	— ⅛
DowChem	71⅛	71	71⅛	+ ⅜
DresserInd	23⅝	22⅝	23	— ⅜
DuPont	67	66⅝	66⅝	— ⅛
EastmanChem	58	57⅝	58	+ ⅛
EstKodak	59⅞	59⅝	59⅝	— ⅛
EljerInd	5	5	5	— ⅛
Enserch	17⅛	16⅝	17	— ⅛
Entergy	22⅝	22⅝	22⅝	+ ⅛
Exxon	70⅝	69⅝	69⅝	— ⅜
FlowerInd		17⅛	17⅛	17⅛
FordMotor s	28⅛	27⅞	28⅛	— ⅛
GTE Cp	32⅛	32	32⅛	+ ⅜
GenDynam	44⅞	44⅝	44⅝	— ⅛
GenElec	56⅝	56⅛	56⅝	— ⅛
GenMills	58	57⅞	57⅞	—1⅛
GenMotors	45⅛	44⅝	45	— ⅜
GenMotors E	42	41⅝	41⅝	— ⅛
GaPacif	77⅞	77	77⅞	—1⅛
GlobalMar		5	4⅞	5
Goodrich	49⅝	49⅝	49⅝	— ⅛
Goodyear s	40⅝	39⅞	40	— ⅜
GtAtlPac	24⅛	24⅛	24⅛	— ⅛
Halliburta	37⅞	37⅞	37⅞	— ⅛
HasbroInc ADS	18⅝	18⅝	18⅝	+ ⅛
HarteHanks	24⅛	24⅛	24⅛	— ⅛
Houstind		40⅝	40⅝	40⅝
IBM	93⅛	92⅝	93⅛	+ ⅜
IntlPaper	78⅛	77⅞	78⅛	— ⅜
JohnsnJns	63⅛	61⅛	63	+1
K mart		13	12⅞	13
Kroger	26⅛	26	26⅛	+ ⅛
Litton	36	35⅝	35⅝	— ⅜
Lowes Cos	28⅝	28⅝	28⅝	— ⅛
Lubys	18⅝	18⅛	18⅝	
Maxus	5⅝	5⅝	5⅝	
MayDeptStrs	38⅛	37⅞	37⅞	+ ⅛
Medtronic s	75⅛	74⅝	75	+ ⅜
Mobil	99⅛	97⅞	97⅞	—1⅛
Monsanto	81⅛	80⅝	81⅛	— ⅛
Motorola	58⅝	58	58⅝	— ⅜
Nationsbk	54⅝	53⅝	53⅝	— ⅛
Navistar		15⅛	14⅝	15⅛
NoramEngy	6⅝	6⅛	6⅛	— ⅛
Nynex	40⅝	39⅝	39⅝	— ⅛
OryxEngy		13⅝	13⅛	13⅝
PacTelesis	26⅝	26⅛	26⅝	+ ⅛
PaineWeb	24⅝	24⅝	24⅝	— ⅛
Penney JC		44⅛	44⅛	44⅛
Pennzoil	49⅝	49⅝	49⅝	— ⅛
PepBoys	28⅝	28⅝	28⅝	— ⅛
PepsiCo	44⅛	43⅝	43⅝	— ⅛
PhelpDodge	55⅝	55	55⅛	— ⅜
PhilipPet	36⅛	35⅝	36	— ⅛
Polaroid	37⅛	36⅝	36⅝	— ⅛
Praxair	24⅝	24⅝	24⅝	— ⅛
ProctGamble	68⅝	67⅞	68⅛	+ ⅛
PubSNwMx	13⅝	13⅛	13⅝	— ⅛
RoyalDutch	121	120⅝	120⅝	+ ⅛
SBC Comm	43⅛	42⅝	42⅝	— ⅛
SFePacCp s	23	22⅝	22⅝	— ⅛
SaraLee	26⅛	26⅛	26⅝	— ⅛
SearsRoeb	55⅛	54⅝	55	— ⅜
SherwinW	36⅛	35⅝	35⅞	+ ⅛
SmthBchADS	39	38⅝	38⅝	+ ⅛
SmthBc eqt	38⅛	37⅞	37⅞	+ ⅛
SouthernCo	20⅝	20⅝	20⅝	+ ⅛
SwstAirlines	21⅛	21⅛	21⅛	— ⅛
Sprint		32⅛	32⅛	32⅛
SterlingChm	11⅛	11⅛	11⅛	— ⅛
SunCo	31⅛	31⅛	31⅛	— ⅛
TNP Ent		16	15⅞	16
Tandy	48⅛	48	48⅛	+ ⅛
Templin	44⅛	44⅛	44⅛	— ⅛
Tenneco	46⅝	46⅛	46⅛	— ⅜
Texaco	67⅝	67⅛	67⅛	— ⅜
TexasInd		37⅛	37⅛	37⅛
TexasInst	121	119⅝	119⅝	+ ⅜
TexUtil		33⅛	33⅛	33⅝
Textron	57⅞	57⅝	57⅝	— ⅛
Travelers	41⅛	41⅛	41⅛	— ⅜
TrinityInds	39⅛	38⅝	38⅝	—1
TritonEngy	43	42⅝	42⅝	— ⅜
Tyler	3⅛	3⅛	3⅛	— ⅛
US West	39⅝	39⅝	39⅝	— ⅛
USX Delhi		11⅞	11⅞	11⅞
USX-Marathn	18⅛	18⅛	18⅛	— ⅛
USX-USS	32⅛	31⅞	32	— ⅛
UnCarbde	29⅝	29⅝	29⅝	— ⅛
UnPac	54⅛	53⅝	54⅛	— ⅜
UnitedTech	73⅛	72⅝	72⅝	— ⅛
Unocal		29⅛	29⅛	29⅛
WalMart		24⅛	24⅛	24⅛
WstaGasRs	18⅝	18⅝	18⅝	— ⅛
WestghEl	14⅝	14⅝	14⅝	— ⅛
WinnDixie	55⅝	55⅝	55⅝	+ ⅜
Woolworth	15⅝	15⅛	15⅛	— ⅛
XeroxCp	117⅞	116⅝	117⅞	— ⅛
ZenithE	8	7⅞	8	+ ⅛

For Results Use Snyder Daily News Classified Ads 573-5486

Obituaries

Thelma Bishop

1906-1995

Services are set for 10:30 a.m. Saturday at Bell-Cypert-Seale Funeral Home for Thelma Grant Bishop, 88, of Snyder who died at 3:30 a.m. today in Cogdell Memorial Hospital. Burial will follow in Hillside Memorial Gardens.

Mrs. Bishop, born on Oct. 30, 1906 in Brown County, was the widow of C.U. Bishop who died Feb. 28, 1977. She was a longtime resident of Scurry County and was a member of East Side Church of Christ.

Survivors include a son, Garland Bishop of Snyder; a daughter, Juanita Hester of Ira; a sister, Velma Huddleston of Snyder; five grandchildren; 11 great-grandchildren; and five great-great-grandchildren.

She was preceded in death by one son, Ben Bishop; one brother, Alfred Grant; and one grandson, Clay Bishop.

Don Jarrell

1948-1995

ODESSA — Graveside service is set for 10:30 a.m. Saturday in Sunset Memorial Gardens in Odessa for Don Jarrell, 47, of Lake Thomas. Myers & Smith Funeral Home in Big Spring is directing the service.

Mr. Jarrell died Monday from injuries sustained in an multiple-car accident in Big Spring.

Born May 8, 1948 in Beaumont, he had lived at Lake Thomas for the past two years, moving from Odessa. He had worked for several oil companies as a driller and later a purchasing agent. He was a Protestant.

Survivors include his wife, Cleo Jarrell of Lake Thomas; one daughter, Donna Jarrell of Alabama; three stepsons, Calvin Phipps, Richard Phipps and Clint Phipps, all of Monahans; his parents, Joe and Jean Jarrell of Alabama; and one sister, Barbara Smith of Alabama.

He was preceded in death by a son, Randy Jarrell, who died in the Gulf War, and one brother, Randy Jarrell, who died in Vietnam.

John Clifton

1914-1995

COLORADO CITY — Funeral service is set for 2 p.m. Saturday in the First United Methodist Church for John Alvin Clifton 81, who died Thursday in the Mitchell County Hospital. Officiating will be the Rev. Howard Quiett. Burial will follow in the Colorado City Cemetery under the direction of Kiker-Seale Funeral Home.

Born in Salina, Okla, he married Mildred O'Brien on April 12, 1936 in Sivell's Bend, Tex.

Mr. Clifton had been a resident of Colorado City since 1965. He worked for 42 years as an oil tester for Sun Oil Co. He was a member of the First United Methodist Church.

Survivors include his wife, Mildred Clifton of Colorado City; two daughters, Barbara Bowman of Goree and Sandra Hendrix of Colorado City; a brother, Claude Clifton of Mesa, Ariz.; four sisters, Lucille McCollum of Fort Worth, Willie Mae Allison of Georgetown, Virginia Hamilton of Mesa, Ariz., and Geraldine Chism of Lubbock; and six grandchildren.

The family suggests memorials to the American Liver Foundation, 1425 Pompton Ave., Cedar Grove, N.J. 07009.

Robert Scott

1940-1995

LOOP — Funeral service is set for 10 a.m. Saturday in the Loop Church of Christ for Robert Eugene Scott, 54, who died Thursday in Seminole Memorial Hospital. Burial will follow in the Loop Cemetery.

He was the father of Penny Redman of Snyder.

Born in Durant, Okla., Mr. Scott married Sherri Hill on Dec. 29, 1961 in Loop. He was a deacon of the Loop Church of Christ and had moved to Loop from Seminole in 1954.

Mr. Scott, a farmer, was a partner in the Ten High Gin, and he was a former member of the Loop School Board.

Other survivors include his wife, Sherri Scott of Loop; two sons, Scotty Scott and Monty Scott, both of Loop; his mother, Thelma Scott of Loop; a brother, Douglas Scott of Seagraves; a sister, Kay Nugent of Albuquerque; and five grandchildren.

Beatrice Curry

1902-1995

Funeral service is set for 4 p.m. Saturday in the chapel of Bell-Cypert-Seale Funeral Home for Beatrice Hart "Sister" Curry who died at 5:55 p.m. Thursday in Cogdell Memorial Hospital.

Burial will follow in Snyder Cemetery. The Rev. Tom Erlbeck of Denton will officiate.

Born on May 3, 1902 in Snyder, she married Olen Curry on May 10, 1926 in Snyder. He died on Sept. 25, 1969. Mrs. Curry moved from Snyder to Killeen in 1941 where she and Mr. Curry were involved in various businesses, including a restaurant and farming. Mrs. Curry moved back to Snyder in 1985. She was a Methodist and had received her 50-year Eastern Star pin.

Survivors include one sister, Una Hart Wade of Snyder, and numerous nieces and nephews.

She was also preceded in death by an infant son, Jerry Lynn Curry, in 1927.

Gina Sumruld

1961-1995

LOS ANGELES — Funeral service is still pending in Los Angeles for Gina Sumruld, 32, a former Snyder resident who died Wednesday in Los Angeles.

Born on Nov. 30, 1961 in Scurry County, she had lived most of her life in Snyder, graduating from Snyder High School.

Survivors include three daughters, Christal Sumruld of Snyder, Bridgett Nicole Sumruld and Danielle Sumruld of Los Angeles; one son, Alex Sumruld of Los Angeles; her parents, Mr. and Mrs. C.W. Sumruld of Snyder; two brothers, Richard Sumruld of St. Petersburg, Fla., and Roy Sumruld of Lubbock; and one sister, Sharon Sumruld of Snyder.

Rubye Griggs

1903-1995

SAN ANTONIO — Graveside service is set for 10:30 a.m. Saturday in Greenwood Memorial Park for Rubye Brownfield Griggs, 92, who died here Wednesday.

Born in Snyder, she was a self-employed businesswoman and was a member of the Methodist church.

Survivors include a daughter, Francine Sweaney of San Antonio; a brother, Max Brownfield of Odessa; four grandchildren; and six great-grandchildren.

Details of gas attack emerging

TOKYO (AP) — While guru Shoko Asahara tries to distract his interrogators with flattery, members of his flock have been divulging details about the nerve gas attack on the Tokyo subway and the cult's operations, news reports said today.

Asahara, arrested Tuesday at the rural compound of his Aum Shinri Kyo cult near Mt. Fuji, has maintained his innocence in the March 20 attack that killed 12 people, suggesting his followers could have acted without his knowledge.

Police say they plan to charge the bearded, 40-year-old guru with murder and attempted murder.

Seiichi Endo, a leading cult member, has told police how he made sarin, the nerve gas used in the attack, at the cult's compound in Kamikuishiki, news reports said today.

Masami Tsuchiya, a top cult scientist being held on suspicion of murder and attempted murder, is said to have provided a similar account.

Asahara has told his interrogators he will make the facts of the subway attack clear only later, in court, Kyodo News Service reported.

After first protesting his innocence and then appearing to prepare to shift blame to his followers, Asahara's new tactic has been to appear admiring of police, Kyodo reported.

"You investigators look really cool, like detectives in TV dramas," he was quoted as saying during police questioning. He then compared his interrogators to a pair of famous Japanese cop-show actors.

Dr. Gott by Peter Gott, M.D.

Seizures require immediate diagnosis

By Peter H. Gott, M.D.

DEAR DR. GOTT: One night my husband had some kind of an attack or seizure. His breathing was strange, his body stiffened, he fell out of bed, his body shook. I was scared to death. He aroused slowly and had no knowledge of what happened. This also happened twice last fall. He hasn't talked to his doctor about this. What's the problem?

DEAR READER: The problem is that you husband won't talk to his doctor!

From the information you supply, I conclude that your husband appears to have suffered at least three seizures within the past few months. The cause of these seizures is unclear and must be medically investigated. For example, your husband could have had seizures from hypertension, alcohol overindulgence, cardiac irregularity, brain infection — even a brain tumor.

If the basis of your husband's attacks is not precisely defined and treated, he could fall and seriously injure himself — or others, especially if he were driving at the time.

Without question, your husband should see his family physician who will probably refer him to a neurologist for further testing, such as an EEG (brain wave analysis) and brain X-rays.

Your husband should not delay seeking help; each day that passes without a diagnosis (and treatment) adds substantially to the risks.

To give you more information, I am sending you a free copy of my Health Report "Epilepsy: The Falling Sickness." Other readers who would like a copy should send $2 plus a long, self-addressed, stamped envelope to P.O. Box 2433, New York, NY 10163. Be sure to mention the title.

DEAR DR. GOTT: I have sores in my mouth known as lichen planus. I've used many medications to no avail and really need relief from the discomfort. I'm 80 and desperate.

DEAR READER: Lichen planus is a recurring, itchy and (on the skin) scaly type of rash that often affects the mucous membranes inside the mouth. The cause is unknown.

Although the initial attack (which lasts weeks) may resolve completely, recurrences frequently appear for years.

The diagnosis requires biopsy.

Lichen planus is not dangerous but it is annoying. Oral lesions, if severe or ulcerated, can be treated with prescription cortisone pills.

In my opinion, patients with this disorder should be under the care of dermatologists.

© 1995 NEWSPAPER ENTERPRISE ASSN.

DR. GOTT

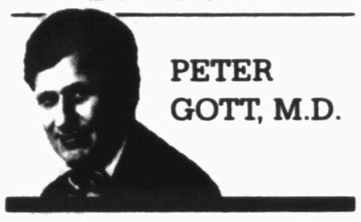

PETER GOTT, M.D.

Scientists revive old bacteria discovered entombed in bee

WASHINGTON (AP) — A bacteria that hibernated as a spore for at least 25 million years is awake and thriving after researchers recovered it from the gut of a bee that had been preserved in amber.

Researchers report today in the journal Science that a spore of the bacteria was found in the remains of a bee that apparently died in the sap of an ancient pine tree. The sap became an amber tomb for the insect and the bacteria remained inside the bee until it was revived in the laboratory.

Raul J. Cano of California Polytechnic University, San Luis Obispo, said that not only is the bacteria alive and well, it is producing a natural antibiotic that is being studied to determine if it has any medical value.

Cano said that some bacteria change themselves into a spore, a suspended state, as a means of survival.

"These spores are very resistant to chemicals, heat and to pressure," he said. "They enable a bacteria to withstand long periods of dormancy."

He added: "They were in a deep slumber and we reawakened them."

The amber that contained the bee was age-dated at 25 million to 40 million years. Bacteria also have been found in amber that is at least 135 million years old, but Cano said this specimen has not been studied closely and its uniqueness has not been confirmed.

A report on the research, by Cano and Monica K. Borucki, also of Cal Poly, is to be published Friday in Science, the journal of the American Association for the Advancement of Science.

Legislator seeks to ban nude car washes

TYLER (AP) — A state representative has introduced an amendment to ensure that the only thing topless about Texas car washes are the convertibles.

Rep. Ted Kamel, R-Tyler, told The Tyler Courier-Times for Thursday editions that he introduced the amendment to eliminate sexually oriented car wash businesses.

Kamel recently added an amendment to a House bill, restricting sexually oriented businesses, so that outdoor activities including nude or topless car washes would be banned in Texas.

"Most of us in East Texas raising our families don't even want to drive by these places," Kamel said.

Kamel said he has received numerous calls from constituents complaining about the emergence of sexually oriented businesses along Kilgore Highway between Tyler and Longview. Several area establishments allow topless employees to wash automobiles out of public view, according to Kamel.

It was unclear Thursday whether any such establishments were operating currently in Texas.

He said the amendment is designed to make sure such car washes are categorized as sexually oriented businesses.

Date Book

May 19, 1995

Today is the 139th day of 1995 and the 61st day of spring.

TODAY'S HISTORY: On this day in 1588, the Spanish Armada set sail from Lisbon, bound for England.

TODAY'S BIRTHDAYS: Ho Chi Minh (1890-1969), Vietnamese leader; Malcolm X (1925-1965), black leader; Lorraine Hansberry (1930-1965), playwright; James Lehrer (1934-), broadcast journalist, is 61; David Hartman (1935-), actor-TV host, is 60; Nora Ephron (1941-), writer, is 54; Pete Townshend (1945-), musician, is 50; Bill Laimbeer (1957-), former basketball player, is 38.

TODAY'S SPORTS: On this day in 1991, Willy T. Ribbs became the first driver of African descent to qualify for the Indianapolis 500.

TODAY'S QUOTE: "Nobody really likes capers no matter what you do with them. Some people pretend to like capers, but the truth is that any dish that tastes good with capers in it, tastes even better with capers not in it." — Nora Ephron

TODAY'S WEATHER: On this day in 1780, smoke from faraway forest fires greatly obscured the sun over New England; some people thought the end of the world was at hand.

SOURCE: 1995 Weather Guide Calendar; Accord Publishing, Ltd.

TODAY'S MOON: Between full moon (May 14) and last quarter (May 21).

©1995 NEWSPAPER ENTERPRISE ASSN.

CONGRATULATIONS!!

Ira Class Of 1995

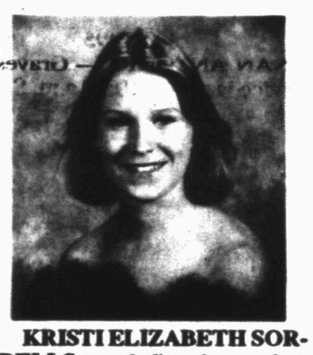

KRISTI ELIZABETH SORRELLS: valedictorian, class officer, 1-4; NHS, 3,4; Student Council, 1-3; basketball, 1,2; golf, 2-3; gifted and talented, 1-4; Top Five, 1-4; cheerleader, 1; UIL (ready writing, accounting), 1,2,4; English I merit award; FFA officer, 1-2; class favorite, 1; best all around, 2; flag team 1-2; one-act play, 2; FHA, 1,2; National Honor Roll, 4; Who's Who, 3,4.

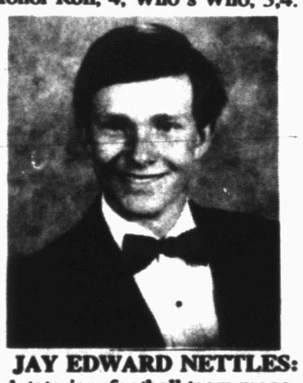

JAY EDWARD NETTLES: salutatorian, football team manager, 1; district champs, 1; basketball, 1; playoffs, 2; baseball, 1-4; district runner-up, 1-3; bi-district winner, 2; first team all-district, 3; UIL, 1-4; one-act play, 4, area qualifiers; FFA, 1-4; leadership, 1-4; judging, 1-4; computer team, 3; NHS, 2,3,4; Chess Club, 1-4; math departmental award, 1-2; science departmental award, 3; "A" Honor Roll, 3.

Kristi Sorrells
Valedictorian

Jay Nettles
Salutatorian

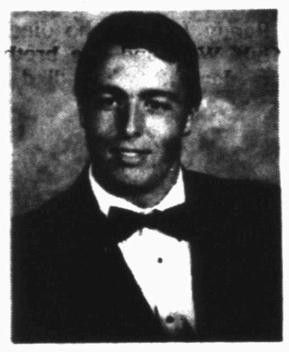

CODY TRAVIS COLLOM: football, 1-4; all district honorable mention, 2,3; FFA officer, 1-4; judging, 1-4; skills, 1; radio, 2-4; NHS, 4.

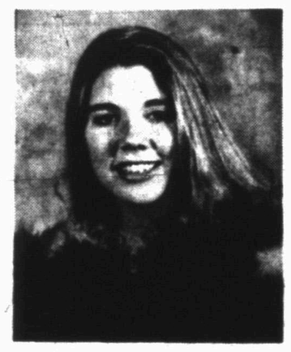

JENNIFER LYNN NORTHCOTT: Top Five, 1,2,4; all-state academic athletic award nominee, 4; UIL participant keyboarding, 1-3; regional qualifier in keyboarding, 2; participant in UIL computer applications, 4; regional qualifier in computer applications, 4; UIL participant in accounting, 4; 6th individual in accounting, 4; KTAB nominee for Area Seniors, 4; class treasurer, 1-3; class secretary, 4; Six Man all-star queen contestant, 2; Six Man all-star basketball qualifier, 4; all- district in baskebtall, 3-4; track 1,2; cheerleader, 1-3; flag team, 1; FHA officer, 1,2; FCA, 2-4; outstanding athlete in girls basketball, 4; A/AB Honor Roll, 1-4; NHS, 4; Who's Who nominee, 3,4.

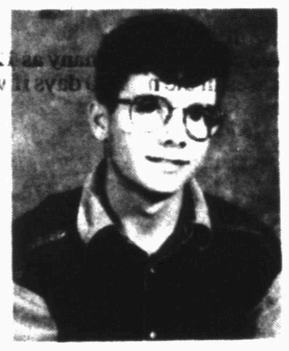

TUCKER THOMAS COLLIER: FFA, 1-3; choir, 2; judging, 3; class favorite, 1.

DEBRA LOUISE PEREZ: cheerleader, 3; choir, 2; jr. skills team, 3; office assistant, 4.

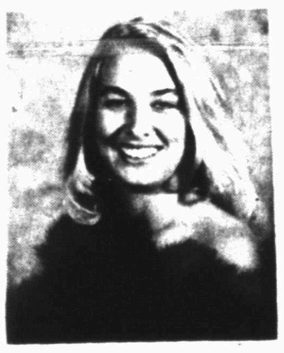

JENNIFER ANN RANKIN: basketball, 1-4; all-district 3-4; high school sweetheart, 2,4; FCA, 2; FHA, 1-2; flag team, 1; class treasurer, 4; class favorite, 1 year; choir, 2 years.

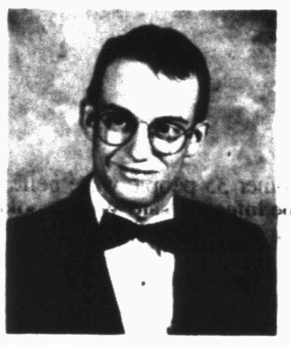

JAMES JUSTIN DONELSON: ag, 1-4; state judging contest, 1,3,4; state leadership, 1,3; UIL, 3-4; NHS, 3,4; baseball, 3; football, 1-2; district runner-up, 1; class officer, 1; class favorite, 1.

JESSICA DENISE CLARK REEVES: basketball, 1-3; cheerleading, 3; choir, 1-2; UIL composition writing, 3; Who's Who, 3; National Honor Roll, 4; A/AB Honor Roll, 1-4;

MARGARITA GONZALEZ AGUINAGA: FHA, 1-4; FHA secretary, 4; UIL solo and ensemble award winner, 2 years; choir, 1-4; annual staff, 4.

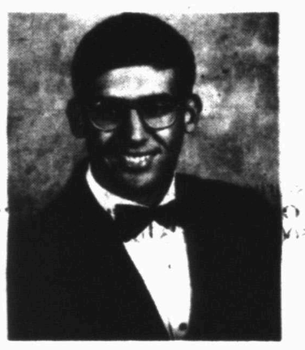

BRIAN GARMER: ag, 1-4; wool judging, dairy cattle, junior skills and radio contests; golf, 1-4.

JUDY ROSEMARY SANCHEZ: basketball manager, 1; cheerleader, 3-4; head cheerleader, 4; FHA, 1,3,4; FHA secretary, FHA vice president, 4; FFA, 1,3,4; UIL typing, 1,3; UIL spelling, 1; track, 1,2; track athlete of the year, 2; third in district UIL typing, 1; National Honor Roll, 4; Who's Who, 3; UIL solo contest, 3; small schools academic contest, 4; annual staff, 2,4; annual staff editor, 4; teacher aide for Spanish, 4; office aide, 3; radio/TV, 4; public relations officer, 4.

RICKY STROUD: FFA member, judging and stockshow participant.

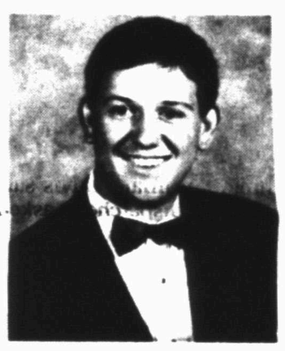

BILLY WELDON MEBANE: FFA, 1,2; Student Council, 2; football team manager, 1, basketball team manager, 2; baseball team manager, 4; NHS, 2-4; FHA, 2,3; golf, 2-4, UIL (composition and calculator), class favorite, 2-4; class president, 3-4; track, 3; social studies contest, Texas history top senior, 4; teacher's aide, Coach Mebane; showed animals, 8 years; radio/TV, 3-4; Fall Festival Carnival marcher, 1; choir, 1-2.

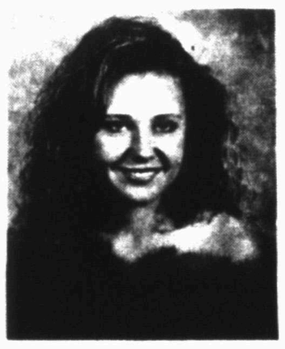

SUSAN ANITA SHOULTS: choir, 1; class secretary, 1-3; Student Council secretary, 1-2; NHS secretary, 2-3; NHS member, 2-4; FHA, 1-3; FFA, 1-3; stock shows, 8 years; judging, 1-4; basketball, 1-2; golf, 1-3; FFA sweetheart, 2; class favorite, 2,4; homecoming queen, 4; annual staff, 4.

Commencement
Ceremony
Friday,
May 19, 1995
New Gym
7:30 P.M.

Sterling Grocery
Ira, Texas 573-5075

PAYNE TRUCKING, INC.
"Quality Service"
Ira, Texas 573-7244

D&J Country Corner
Lake Thomas 573-7873

N&S Bulldog Rental
Nintendo Game Rentals
Ira, Texas 573-4443 573-0503

J&S Oilfield Electric of Midland
Ira, Texas 573-5262

Bulldog Corner
New Owners - Andrew & Irma Ramirez
Ira, Texas 573-1713

Ira Water Supply
Ira, Texas 573-2074

Wilson Vacuum Service
Ira, Texas 573-8043

Ira Pump & Supply
Ira, Texas 573-4004

Snyder Devotional Page

Ernest Sears Agency
2517 1/2 College Ave. 573-3858
"40 Years Experience"
Snyder, Texas

SNYDER HEATING & AIR CONDITIONING
4702 College Avenue
573-1753
Snyder, Texas
TACLA009135
AirClear TRANE

MERLE NORMAN
Cosmetics & Boutique
May God's Love Be Reflected In Your Face
2507 College Ave. Snyder, Texas 573-6512 Owner: Melissa Doty

Specializing in Repair and New Plumbing
VELASQUEZ PLUMBING
John Valasquez 2804 Ave. F Snyder, Texas 573-7443

Roe's FURNITURE & APPLIANCE
4001 Highland
Shopping Center
573-3402

CLARK LUMBER and SUPPLY
1706 25th St. 573-6347
Snyder, Texas

BELL-CYPERT-SEALE
FUNERAL HOME
3101 College Ave. Snyder, Texas 573-5454

Sandes
Home Furnishings, Inc.
2112 25th St. Snyder, Texas 573-2141

SNYDER NATIONAL BANK
A Full Service Bank
1715 25th St. Member FDIC 573-2681

golden corral
3206 College Ave.
573-3304
Snyder, Texas

SPANISH INN
Mexican Food-Choice Steaks-American Food
2212 College 573-2355

T&R Plastic Coating
West Lamesa Hwy. 573-0036
Snyder, Texas

SUBWAY
3903 College Ave. 573-9782
US 84 & Huffman Ave.
Snyder, Texas

MIDWEST ELECTRIC CO-OP
Roby, Texas 776-2244
Snyder, Texas 573-3161

Payne Trucking
"Quality Service"
BILL PAYNE Hwy. 350 Ira, Texas 573-7244

WEAVER SERVICES, INC. dba WSI CASED HOLE SPECIALIST
WELL LOGGING & PERFORATING SERVICES
West 37th St.
(915) 573-3948 - 573-3359 - 573-7517
Snyder, Texas

TCA
2211 Ave. R. 573-3536
SNYDER CABLEVISION

West Texas Animal Clinic
Charles Church, D.V.M.
573-8586 Snyder, Texas

NATHALIE'S ANTIQUES & CRAFTS MALL
1803 25th Street Snyder, Texas 573-0015

Nolan Electric
1010 25th St. Snyder, Texas 573-5117

WAL★MART Always
Always The Low Price.
4515 S. College Ave. 573-1967 Snyder, Tx.

JCPenney Catalog Merchant
2524 Ave. R 573-1515
M-F - 9:30-5:30
Sat. 9:30-1
To place order, call toll free anytime!
1-800-222-6161

TU ELECTRIC
A Commitment To Service

DONS VALUE KING
2912 College Ave.
573-1751
Snyder

THE MOVIE STOP
3607 College Ave. 573-4991 Snyder, Tx.
Audio Owner Jerry Owen
1744 Hickory St. 728-2772 Colorado City, Tx.

Nancy's Art Style
Beauty & Barber Salon
Snyder Shopping Center 573-0109
Snyder, Texas

Facts About The BIBLE

BY JOHN LEHTI

Copyright, 1995, John A. Lehti. Distributed by Lodge-Plus, P. O. Box 889, Middletown, N. Y. 10940, through Bethlehem Associates, 10110 Village 10, Corrville Co. 95899

THE SCENE OF A PARABLE!

ASCENDING FROM THE JORDAN VALLEY TO THE HILL COUNTRY IS A STEEP PASS ADUMMIN ("THE GOING UP TO" OR THE "PASS OF THE RED"). THIS MARKS THE BOUNDARY BETWEEN JUDAH AND BENJAMIN AND THE SHORTEST AND MOST TRAVELED ROAD FROM JERUSALEM TO JERICHO. BECAUSE IT WAS SUCH A MUCH TRAVELED ROUTE FOR CARAVANS IT BECAME, THROUGH THE CENTURIES, A HIGH SPOT FOR ROBBERS AND BRIGANDS TO PLY THEIR NEFARIOUS TRADE! IN FACT, SAINT JEROME ASCRIBED THE ORIGIN OF ITS NAME TO THE BLOOD SO FREQUENTLY SPILLED THERE BY THE HAWKISH THIEVES AS THEY PILFERED THE LOOT FROM THEIR VICTIMS. NO WONDER THAT IT WAS THE SCENE OF JESUS'S PARABLE OF THE GOOD SAMARITAN.

164

SAVE THIS FOR YOUR SUNDAY SCHOOL SCRAPBOOK

This Devotional & Directory Are Made Possible By These Sponsors

APOSTOLIC

APOSTOLIC FAITH
25th & Ave. Z 573-8115
Nick Gift

ASSEMBLY OF GOD

FIRST ASSEMBLY OF GOD
1809 College Ave. 573-3316
Rick Earp

GETHSEMANE SPANISH ASSEMBLY OF GOD
312 26th St. 573-3170

TEMPLO MONTE SIANI ASSEMBLY OF GOD
2613 Ave. Z
F.L. Ramirez

THE LIGHTHOUSE ASSEMBLY OF GOD
Ave. G & 30th St. 573-5359
Danny Williams

BAPTIST

AVENUE D BAPTIST
30th & Ave. D. 573-6878
Charles Day

BETHEL BAPTIST
1708 Ave. E 573-3418
Tim Coffman

CALVARY BAPTIST
2405 25th St. 573-2191
Larry McAden, Pastor

CENTRAL BAPTIST
107 Wheat, Hermleigh
863-2305
Jim Townsend

COLONIAL HILL BAPTIST
36th & El Paso 573-8596
Miller F. Robinson

COMMUNITY BAPTIST
507 Coliseum Dr.
R.M. Collier

DUNN BAPTIST
Dunn, Texas
Todd Hosler

FAITH BAPTIST
208 37th St. 573-9908
Jason Rogers

FIRST BAPTIST
Ira, Texas
Steve Long

FIRST BAPTIST
Ave. Q & 27th St. 573-2631
Martin Akins

FIRST BAPTIST
North Harlan, Hermleigh
863-2455
Rex Reynolds

FLUVANNA BAPTIST
573-2049/573-7985

KNAPP BAPTIST
Knapp Community 573-6009

MORNINGSIDE BAPTIST
119 36th St. 573-2738
Keith Prather

MT.OLIVE MISSIONARY BAPTIST
3306 Ave. M
Rev. E.D. Toines

NEW HOPE BAPTIST
3305 Ave. L. 573-7243
Raymond Dunkins

NORTH COLLEGE AVE. BAPTIST
208 N. College Ave. 573-9540
Clifford Cooper

NORTHSIDE BAPTIST
1909 16th St. 573-7105
Bob Rhodes

PRIMERA IGLESIA BAUTISTA
21st & Ave. R.
Leandro Gonzales

PRIMITIVE BAPTIST
21st & Ave. M 573-7696
Elder Howard Jernigan

UNION BAPTIST
Union

VICTORY BAPTIST
3303 Apple St. 573-8846
Dan Crawford

CATHOLIC

OUR LADY OF GUADALUPE
13th & Ave. K 573-3866
Patrick Maher

ST. ELIZABETH CATHOLIC
3011 Ave. A
Fr. Reynaldo Reyes

ST. JOHN'S CATHOLIC
Hermleigh
Fr. Reynaldo Reyes

CHRISTIAN

CHRISTIAN FELLOWSHIP
904 26th St. 573-0482
J.D. Smith

FIRST CHRISTIAN
2701 37th St. 573-6115
Tim Griffin,

CHURCH OF CHRIST

DUNN CHURCH OF CHRIST
Dunn, Texas
Steuart Proctor

EAST SIDE CHURCH OF CHRIST
201 31st St. 573-3583
Tom Holcomb

FLUVANNA CHURCH OF CHRIST
573-3097/573-7342
Don Campbell

HERMLEIGH CHURCH OF CHRIST
863-2307
Larry Cardin

IRA CHURCH OF CHRIST
Charles R. Morris

SPANISH CHURCH OF CHRIST
501 College Ave.
Teo doro Castañeda

37th ST. CHURCH OF CHRIST
2500 37th St. 573-0154
Homer Anderson

WEST 36TH CHURCH OF CHRIST
Gary Brewer Road

CHURCH OF GOD

CHURCH OF GOD
1406 21st St. 573-3179
Vernon Groce

IRA FIRST CHURCH OF GOD
Ira, Texas
Jack Dernell

CHURCH OF JESUS CHRIST OF LATTER DAY SAINTS

REORGANIZED CHURCH OF JESUS CHRIST OF LATTER DAY SAINTS
2207 Ave. R
Jean Burns,

LUTHERAN

GRACE LUTHERAN
5500 College Ave. 573-0943
Jim Wright

METHODIST

FIRST UNITED METHODIST
2700 College Ave. 573-5416
Emie McGaughey

FLUVANNA UNITED METHODIST
Fluvanna, Texas
Daniel Ramey

HERMLEIGH FIRST UNITED METHODIST
Hermleigh, Texas

IGLESIA METODISTA UNIDA EMMANUEL
1911 21st At.
Jesus Delagado

IRA UNITED METHODIST
Ira, Texas
Monte Wike

TRINITY UNITED METHODIST
Cogdell Center
Rusty Dickerson

UNION UNITED METHODIST
5 miles W., U.S. 180
Wendell Leach, 573-6706

NAZARENE

CHURCH OF THE NAZARENE
C-City Hwy. South
of Traffic Circle
Shawn Fouts

PENTECOSTAL

ABUNDANT LIFE UNITED PENTECOSTAL
31st & Ave. C
Brent M. Croswhite

PRESBYTERIAN

FIRST PREBYTERIAN
2712 Ave. R 573-6915
Nan Crawford Swanson

OTHER

FAITH REVIVAL
1209 E. Hwy. 180
J.R. Vargas

VICTORY TABERNACLE INDEPENDENT CHURCH OF JESUS CHRIST
1206 North Ave. R.

WORD IS LIFE DELIVERANCE CHURCH
30th & Ave. F, 573-0619
Tony Wofford

FULL GOSPEL

GENTLE DOVE MINISTRIES, INC.
1411 25th St. 573-8729
Marvin Applin

Cooper TIRES
West Texas Tire Service
4 Wheel Alignment
1001 College Ave. Snyder, Texas 573-5102
Manny Gutierrez George Alderete

JACK'S USED CARS
"Established 1962"
BUY • SELL • TRADE
1212 25th Street Snyder, Texas 573-9001

CONCRETE & SUCH CO.
All Types of Building Needs
711 30th Street Snyder, Texas 573-0334

Depot VIDEO RENTALS
1912 37th Street Snyder, Texas 573-6585

HUGH BOREN & SON INSURANCE AGENCY
YOU CAN RELY ON US
DON D. WEST CLIFF SMITH
2501 College Ave. Snyder, Texas 573-3555

TACO JOHN'S.
"The Good Taste Place"
4212 College Ave. Snyder, Texas 573-1948

OUTREACH HEALTH SERVICES
"We Know You Have A Choice..."
5305 Trinity Blvd. Snyder, Texas 573-7961

EXPRESS CARPET CLEANING
Certified For: Water, Fire, Restoration
Fred Dillard
Big Spring 264-0133
Sweetwater - 236-0060
Snyder 573-2661

PERMIAN COMMUNICATIONS
TEXAS CELLULAR.
2403 25th Street Snyder, Texas 573-8296

LARRY'S TRUCKS & STUFF
Accessories & Installation
573-2176 Snyder, Texas 2114 N. FM. 1611

HOLCOMB OIL WELL SERVICE, INC.
PUMP TRUCKS - TRANSPORTS
573-6762
Snyder, Texas

Apache CORPORATION
573-7272
573-3036
Snyder, Texas

WEST TEXAS STATE BANK
Member FDIC
1901 26th St. 573-5441

Higginbotham-Bartlett Co.
"Quality & Service at the Right Price"
LUMBER, BUILDING MATERIAL, TOOLS, HARDWARE, PAINT & PLUMBING
1913 25th Street Snyder, Tx. 573-3431

Jaramillo's Mexican Food Restaurant
Lawrence Jaramillo, Owner
102 A East Coliseum
573-9253 Snyder, Texas
VISA & MASTERCARD WELCOME
MTWF 11-2; 4:30-9
Sat. 11-9; Sun. 11-2

NATIONAL FUEL & LUBRICANTS
2208 Ave. R (Old Line & Line Location)
573-4160

Dan R. Hicks, Sr. 573-8581
TRI-STATE CONSTRUCTION
GENERAL CONTRACTORS
Fabrication -:- Industrial Coating
209 Old Lubbock Hwy. Snyder, Texas

McDonald's of Snyder
3414 College Ave. Snyder, Texas 573-0459

Earnest Upholstery
OVER 25 YEARS EXPERIENCE
2801 25th St. Snyder, Texas 573-8842

no place, hope, like SONIC
4100 South College
573-7620

GERMANIA FARM MUTUAL
L.C. 215 Joe J. Thompson
1823 25th St. Snyder, Texas 79549
Tel. 915-573-8649

MARTINEZ PLUMBING
Licensed, Bonded, & Insured
JOE MARTINEZ
2204 25th St. 573-6173 Snyder, Texas

REEF CHEMICAL
P.O. Box 1109
Snyder, Texas
573-1133

MIKE BROWN ATTORNEY AT LAW
1823 25th St. Snyder, Texas 573-0127

SNYDER SAVINGS & LOAN ASSOCIATION
College Ave. & 27th St Member F.D.I.C. 573-9305

STEAKLEY INSURANCE
JENE STEAKLEY GAYLA ERWIN
1111 Lubbock Hwy. Snyder, Texas 573-3635

XEROX Authorized Sales Agent
Stephens - OFFICE SUPPLY
COPY MACHINES
FAX MACHINES
BILL STEPHENS- SALES AGENT
1808 26th Street
573-8304
Snyder, Texas

GOODYEAR
Lang Tire Company
1701 25th Street
573-4031

Nelda Kruger Administrator
SNYDER OAKS CARE CENTER
IV's, NG Tube Feeding - 24 Hr. Nursing Care
210 E. 37th St. Snyder, Texas 573-9377

• USED CARS • PATTERSON'S
JAMES PATTERSON, Owner
1105 25th ST.
SNYDER, TEXAS 573-5652