THE SNYDER DAILY NEWS

VOL. 6, No. 292 | SNYDER, TEXAS, FRIDAY, APRIL 6, 1956 | TWELVE PAGES—PRICE 5¢

Gun Duel Flares Again On Gaza Strip Frontier

WAYNE BOREN

PAUL KEATON

CLYDE GODWIN

STANLEY NOAH

GENE BEST

ROSS HEMPHILL

JACK CONTELLA

MAX M. DYER

EARL KIRK, JR.

Big Turnout Expected For School Elections

Record turnouts of voters are expected tomorrow as the four school districts in Scurry County and districts in other counties of this area elect several members of their boards of trustees.

In each board election here, there are races. The election arousing the most interest is that for the Snyder school board, in which nine men are candidates for three places.

Polls in each election will opn at 8 a.m. tomorrow and close at 7 p.m., in accordance with Texas election laws governing all counties with less than 100,000 population. Polling place for the Snyder school election will be at the school tax office, located just west of the downtown fire station. Other polling places will be schools at Ira, Fluvanna Hermleigh, and Gail. For the county school board election, the polling place will be at the Snyder school tax office.

The ballot for the Snyder board election lists names in this order: Wayne Boren, Paul Keaton, Clyde Godwin, Stanley Noah, Gene Best, Ross Hemphill, Jack Contella, Max M. Dyer, and Earl Kirk, Jr.

Boren, Keaton, and Godwin are incumbents. Boren, an insurance agent is head of the Snyder Insurance Agency. Keaton is owner of Snyder Truck & Tractor Co., while Godwin is manager of D&H Super Market. Noah is owner of Central Tire Service, Best owner of Caprock Materials Co., Hemphill a partner in the law firm of Park, Hemphill & Auforth, Contella owner of Contella Cafe, Dyer superintendent of Segment 3 of SACROC, operated by Sun Oil Co., and Kirk chief engineer for the Snyder Gasoline Plant.

Remaining on the board at Snyder are E. H. (Ab) Williamson, Max West, J. B. Turner, and Bill Grimmett.

In the county school board election, candidates, all unopposed, are Buford Browning precinct 2; Blake Walker, precinct 1; and Hugh Taylor, county - at - large. Those remaining on the board are D. Z. Hess, precinct 4, and Perry Echols, precinct 3.

Ira's board election has a list of five candidates for two places. They are Houston Kimbrell, Marvin Sorrells, Clarence Payne, W. A. Alexander, and Lewis Drum. Kimbrell and Sorrells are incumbents. Those remaining on that board are M. L. Wilson, Whit Farmer, Jim Stirling, Clifton Thomas, and J. H. Kimmell.

Four candidates are on the Hermleigh ballot for two places. They are Albert J. Kuss, Jr. T. E. Shelburn, Dudley Mays, and Glenn Foster. Kuss and Shelburn are the incumbents. Remaining members of the board are James Davidson, Grady Williams, E. L. Vandiver, G. E. Chorn, and O. C. Darden.

At Fluvanna, there will be eight candidates for two places. The candidates on the ballot are H. B. Lemons, Burl Belew, A. R. Marley, Bobby Warren, W. C. Reeder, C. A. Daughterty, Harry Kingston and J. H. Stansell. Incumbents are Lemons and Belew. Remaining on that board are Leo H. Beaver, N. L. Beaver, Joe Landrum, O. M. Martin, and Dee Pylant.

The ballot at Gail for trustees of the Borden County School District are Milton Davis, O. D. Jackson, Alton Milliken, Bob Beal, John Dennis, and James E. Smith. Davis and Jackson are incumbents while another board member whose term is expiring, Frank Beaver, will not be a candidate. Three places will be filled in the election.

Shepperd Says He Is Not Candidate

AUSTIN (AP)—Atty. Gen. John Ben Shepperd said today he is not a candidate for re-election or for other office.

Shepperd's statement was in a letter to Gladewater newspaper publisher Harry Kates.

It apparently kills speculation that he might run for the U.S. Senate if a vacancy occurred.

"Because of the heavy work load of pending cases at this time, especially in the U.S. Supreme Court, I could not possibly find time to conduct a campaign for another office, and it would not be fair to resign and leave this tremendous burden of cases in someone else's lap," Shepperd wrote.

Shepperd, 39, has been attorney general since Jan. 1, 1953. He first came to state office as secretary of state by appointment from Gov. Shivers in early 1952.

"The program I have started can be finished by the end of my current term. This I had to be sure of, before making any announcement," he wrote Kates.

"I am not, therefore, a candidate for office."

Shepperd said he has been strongly urged to become a candidate for governor, "just as I was two years ago." He said his reason for not seeking that office at that time was the same reason as now—"because I had started a program as attorney general which I felt obligated to finish."

Shepperd told of the work of his office in trying to establish what he called clean government in Duval County, claiming that the "constitutional process has been restored to the people" of that county.

He said the end of the veterans land clean-up is in sight. He said "All of the irregular and fraudulent (insurance) companies will be put out of business within the next few months." He said he feels he has had considerable success in coordinating Texas law enforcement bodies, and he has "had the satisfaction of fighting Communism face to face and ejecting it bodily from the State of Texas."

Shelling Kills 59 Civilians

CAIRO, Egypt (AP)—An Egyptian military spokesman said today 59 civilians were killed in the Israeli shelling of the Gaza Strip yesterday. He charged the Israelis with "a premeditated attack on the civilian population."

In disclosing new casualty figures the spokesman said one Egyptian soldier was killed in the latest outbreak of firing in the Gaza area today but that the sector was quiet now.

The spokesman made these statements of the action yesterday:

Israeli artillery hit English and Egyptian hospitals in Gaza. Shells dropped in the Gaza marketplace on a busy shopping day while military positions were virtually ignored.

In addition to the 59 civilians four Egyptian soldiers were killed. Of the civilin dead, 27 were women, 28 men and 4 children.

There were 93 wounded civilians including 32 women, 53 men and 8 children.

Ike, Dulles Meet Today

WASHINGTON (AP) — President Eisenhower and Secretary of State Dulles conferred 30 minutes today and the White House said it would be "fair to assume" they discussed the latest outbreak of fighting on the Palestine border.

James C. Hagerty, White House press secretary, put it that way in talking to newsmen but declined to say whether the President and Dulles are "gravely concerned" about the shooting along the Gaza Strip.

In response to a question, Hagerty said "it would be fair to assume" that the conference dealth generally with the tense situation in the Mideast.

Eisenhower and Dulles conferred in advance of the regular Friday meeting of the President's Cabinet. Hagerty said that so far as he knew the Middle East situation was not discussed at the Cabinet session.

Law Change Suggested

AUSTIN (AP)—A change of laws to allow the wife to control and manage her own property was put forth yesterday by representatives from the League of Women Voters and several State Federated Women's Clubs.

The views were brought out before the study committee of the Legislative Council on legal status of women.

The women also said they would like to see the elimination of separate acknowledgement in legal transactions. Under present law a wife is required to have her husband's written authority.

Community property laws as they stand today were given the okay by the women. Another meeting of the group is scheduled May 21.

No Survivors Found In Plane wreckage

TOKYO (AP)—The U. S. Air Force reported tonight parachutists dropped on a Shikoku Island mountain peak had "positively identified" a missing American Flying Box Car and found no survivors.

Five Americans were aboard the C119 four-engine plane when it disappeared last Tuesday on a flight from an air base near Tokyo to south Japan.

The Air Force has not identified those aboard the plane.

Gas Well Burns Out After Giant Blowup

HOUSTON (AP)—A gas well blew out "like a baby tornado" off Highway 90 near Oats Road today.

A geyser of gas, dirt and distillate sprayed the area.

Highway patrolmen rerouted traffic from U.S. 90.

The well blew itself out within an hour.

Cease-Fire Appeal Made

JERUSALEM (AP) — An artillery duel flared between Israeli and Egyptian forces on the Gaza Strip frontier today. The U. N. cease-fire appeal apparently halted the shooting.

The situation was considered serious enough to cause U. N. truce chief Maj. Gen. E. L. M. Burns to postpone his departure for Rome, where he is to meet U. N. Secretary General Dag Hammarskjold tomorrow. Hammarskjold had summoned Burns to a conference in Rome as a preliminary to his mission seeking a solution to the Middle East crisis.

Burns issued an urgent appeal for a cease-fire when the Gaza front blazed into action yesterday.

Today's new artillery exchange was reported from the Kissufim sector, where the Egyptians claimed Israeli troops killed 59 civilians and wounded 93 others yesterday. Israeli losses were put at four soldiers and two civilians wounded.

Both Egypt and Israel blamed the other for the new outbreak. The Israelis sent a message to the chairman of the Mixed Armistice Commission saying they had issued cease-fire orders "in compliance with your personal request."

"If Egypt again breaks the cease-fire arrangement, the fire will be returned," the message added.

At midmorning, a U .N. spokesman said "we know there was some exchange of fire at the northern part of the Gaza border this morning, but it is now quiet again."

A report from Cairo said official sources there were unable to confirm the firing had been halted, but reliable reports from Gaza said the exchange was not serious and there were no casualties.

"We cannot understand why the Israelis want to shell the Gaza Strip," an Egyptian official was quoted. "It is not a strongly fortified area. There is almost nothing there except 200,000 refugees."

He said today's firing "appears to have been a local operation involving no crossing of frontiers, but the facts still are not completely known."

Burns had set last midnight as the deadline for compliance with his cease-fire request.

But an Israeli spokesman said this morning an Egyptian position in the Gaza Strip opened up with heavy machinegun fire at an Israeli unit and that the fire was returned.

Drought Tour Is Completed

SAN ANTONIO (AP)—A government official said today South Texas drought conditions were worse than Washington had pictured.

Assistant Secretary of Agriculture Kenneth Scott said so after an all-day tour of parts of 12 counties.

"We get reports all the time and I thought we were pretty well informed on the situation here. But it is worse than we thought," Scott said.

"We will make a thorough reappraisal to see how we can meet this situation.

"Secretary Benson expects us to make full use of our authority. But we have to have policies that make sense to taxpayers and are generally applicable. We have to do as much in one state as in another for the same kind of disaster.

"We are going to take a good, careful look at this one here."

The tour was preliminary to the meeting here today at which representatives from drouth-stricken counties told of conditions in their localities.

WEATHER

SNYDER TEMPERATURES: High yesterday 61, low 44, reading at 7:30 a.m. today 36. Precipitation .5.

NORTH CENTRAL TEXAS: Fair through Saturday. Colder tonight and Saturday. Lowest 36-46 tonight.

WEST TEXAS: Fair, colder tonight in Panhandle, South Plains and upper Pecos Valley eastward this afternoon and elsewhere Saturday. Lowest 22-32 Panhandle and upper South Plains and 30-45 elsewhere tonight.

SOUTH CENTRAL AND EAST TEXAS: Fair through Saturday. Cooler aturday. Lowest in 40s northwest and extreme north tonight. Moderate variable winds on coast shifting to fresh to locally strong northerly tonight.

Dusty Cold Front Moves Into State

BY THE ASSOCIATED PRESS

A dry, dusty cold front rolled across the northwest quarter of Texas Friday, dropping temperatures about 15 degress. Gusty winds of 30 to 40 miles per hour were expected to propel the front into the Gulf of Mexico by day break Saturday.

The new dust storm, much milder than the one Monday, followed violent weather that Thursday brewed tornadoes in Central Texas and brought heavy rain and hail storms to a number of points.

The worst tornado was at Bryan where a major twister roared through the southern section of the city, destroying or damaging 200 homes and half a dozen business houses but injuring no one.

A smaller tornado damaged a farm house roof near Taylor while tornado-like winds damaged roofs near Hare in the same area.

Up to three inches of rain fell at Eastland. A light hail damaged roofs and fruit trees. Three inches of rain was reported at Gorman. Rising Star had 2 inches in about 40 minutes.

Violent thunderstorms knocked radio stations at Killeen and Big Spring off the air Thursday.

Three quarters of an inch of rain, the first appreciable amount since November, fell at Big Spring.

Rains up to 1.76 inches were reported around San Angelo, while in the city an official .66 was recorded. Rains and hail were reported in the Ballinger and Coleman areas.

Rains were also reported at Midland, Tyler, Dallas, Denton, Fort Worth, Longview, Abilene, Colorado City, Meridian, McGregor, Hearne, Ennis, Marlin, Cameron, Gatesville, College Station, Lufkin, Snyder, Mineral Wells, Stephenville, Victoria, Wichita Falls, Junction, Hillsboro, Belton, Clifton and Rusk.

Hail fell at many of these points. Colorado City reported .76 inches. Overnight showers were reported at Lufkin, Houston, and Sherman.

WHERE SIX DIED—Firemen continue to battle against a multiple-alarm Bronx factory fire in New York after the collapse of a wall which killed six firemen and injured 13 others. Fire Commissioner Edward Cavanagh, Jr., was struck by a falling brick and Acting Chief Antonio Petonelli, standing with Cavanagh, received a broken leg.

Jury Here Brings In 13 Indictments

Thirteen bills of indictment were returned by the Scurry County grand jury yesterday afternoon when the panel completed its work after four days in session.

Three of those indicted were not yet located at last report, and their names are not given because the sheriff's department had not had a chance to reach them.

Indictments included those against Milton Merr Leinneweber for forgery and passing and on two counts of felony swindling by worthless check; Gerald Roberts, James Edward Wilson, and Willie Mae Wilson for forgery; S. M. Hicks for misdemeanor swindling by worthless check; Wanda Sue Hall, Johnny J. Self, and Billy Joe Wade for possessing a forged instrument with intent to pass.

Some of these are in jail here, while others are being held in other jails. Roberts, Wilson, and Willie Mae Wilson are reportedly in a New Mexico penitentiary, while Leinneweber is in jail at Ballinger, District Attorney Renal B. Rosson said.

A fourth girl who accompanied Roberts and the Wilsons in Snyder at the time of the alleged offenses was not indicted because she was a minor.

Some cases were passed for further consideration later. Arnold Board, who was charged with murder in the Feb. 21 death of his father-in-law, Robert Turner, was no-billed.

Members of the grand jury were Perry Echols, Hubert Robison, M. R. Estes, Billie Lee, Leo H. Beaver, Dean Cochran, Fred Trice, Arthur Townsend, Tom DeShazo, Ross Carroll, Giles Bowers, and W. J Pitts.

A district court jury panel is to report at 9 a.m. Monday. Rosson said he has scheduled for trial next week the cases of Richard Crawford and Lonnie T. Crawford for theft from an automobile in 1952. Richard Crawford broke jail here last August, and he and his brother, Lonnie, were arrested recently and returned here. Lonnie Crawford also has a jailbreaking reputation.

Members of the panel called for Monday are F. M. Whitmire, H. O. Gill, J. L. Green, R. H. Parker C. V. McClatchy, James A. McCaleb, E. L. Allen, A. J. Armstead, Bernard Bishop, Billy Joe Clifton, J. N. Glass, Albert J. Kuss, Jr., Frank Roemisch, E. J. Ball, Roy B. Campbell, Douglas G. Ballard Norma Sue Chapman, John R. Covey, E. N. Cummings, Mrs. Nona Key, W. M. Howard, L. T. Hill, James Hickman Hall, P. L. Price, Jack Norris, Ted Parks, Norman H. Phillips, Z. Z. Bowen, Mrs. Dillard Herrley, C. Ray Helms, Mrs. Johnnie Herod, Buster Lowery H. D. Holmes, Floyd Jones, M. E. Lee, Raymond Lloyd, Walton McMillan, H. L. Browning, Bert Sellars, James L. Smith, E. A. Denning, I. A. Sapp, Paul Sawyer, Worth Saynor, and Sam Spikes.

Schools Fall Behind Badly, Committee Tells Eisenhower

WASHINGTON (AP)—The Committee for the White House conference on education told President Eisenhower today "the schools have fallen far behind both the aspirations of the American people and their capabilities."

Nevertheless, the committee said in its final report: "There is far more to be proud of in today's schools than there is to criticize. Their weaknesses usually stem from a lack of means rather than any defect in their goal."

Calling for action to arouse and maintain public interest, the report said schools "now affect the welfare of the United States more than ever before" and "have become the chief instrument for keeping this nation the fabled land of opportunity it started out to be."

The 50,000-word document contained only one surprise—A unanimous committee view that racial desegregation "must be worked out by each community. . . within the intent of the relevant Supreme Court decisions."

The segregation issue received only scant attention in reports issued during last winter's conference. It was not mentioned in summaries of preliminary state conferences, which formed part of today's report.

On another key issue—federal aid to schools—the committee split three ways, with a majority favoring emergency building grants.

Twenty-eight members of the 34-member committee, headed by Neil H. McElroy, president of the Procter & Gamble Co., held that: "Federal aid for school construction should be made available on a limited basis to all states and territories and the District of Columbia to help overcome the present school building emergency under the philosophy of encouraging greater use of state and local funds."

A minority report signed by four members contended federal assistance should be through loans, not grants. Another, signed by two members, held that it should not be limited to building aid nor to emergency aid.

The majority reported it was making no recommendation regarding federal aid for school operation, it noted "great division of opinion on this subject" at the White House and state conferences.

Remember To Vote Saturday In Your School Board Election

AREA OIL ROUNDUP

Offset Finals In West Scurry

Sun Oil Co. No. 2-D Shannon Estate, northeast offset to the discovery well of the Arah (Ellenburger) field of West Scurry County, has been completed.

Operator reported a 24-hour flow of 131.79 barrels of oil, plus 7.91 barrels of water, through a ¼-inch choke and perforations from 8,139 to 8,141 feet.

Gravity of the oil was 39.7 degrees, and gas - oil ratio 381-1. Tubing pressure was 135 pounds, and casing pressure 175 pounds.

Location is 660 feet from north and east lines of section 331, block 97, H&TC survey.

Midstates Oil Corp. Midland, No. 1 Earnest Estate, wildcat in Southeast Scurry County, was running logs at 7,045 feet, after recovering gas and oil on drillstem test.

The section from 6,965 to 7,035 feet was tested four hours. Recovery was 1,530 feet of gas in drillpipe and 270 feet of heavy oil and gas-cut mud.

Location is at the center of the quarter of section 31, block 3, H&GN survey, eight miles southeast of Snyder.

T. J. Sivley, Midland, No. 1 H. B. Walker is to be re-entered and tested above 5,200 feet in the Cisco in Scurry County.

Originally completed through perforations at 6,690 to 6,742 feet in the Canyon, the well became depleted. It opened the Tonto field.

Location is 890 feet from south and 660 feet from east lines of section 390, block 97, H&TC survey.

Humble Oil & Refining Co. has staked location for a one-half mile south outpost to the southwest side of the Jo-Mill (Spraberry) field of Southwest Borden County.

It is No. 4 W. L. Miller Estate, 2,130 feet from south and 660 feet from east lines of section 21, block 33, T-4-N, T&P survey.

Rotary tools will be used to drill to 7,400 feet.

Sid Katz of Abilene, and others, No. 1 Bessie Mae Anderson, wildcat in Fisher County, three-quarters of a mile west of the Eskota field, has been plugged and abandoned at 5,315 feet.

Location was 4,833 feet from north and 1,217.2 feet from west lines of J. W. B. McFarland survey No. 224.

Honolulu Oil Corp. No. 3 Spires, assured dual well in the Nena Lucia (multipay) field of West Nolan County, has been completed from the Strawn.

Operator reported a calculated 24-hour potential of 673.44 barrels of oil, based on a six hour flow through a ¾-inch choke.

Production was from perforations in casing from 6,948 to 6,963 feet and from 6,990 to 7,040 feet.

Operator was preparing to complete from the Ellenburger to open a new pay for the field.

Location is 1,980 feet from south and 660 feet from east lines of section 124, block 1-A, H&TC survey, eight miles west of Maryneal.

Sinclair Oil & Gas Co. No. 1 Kate C. McAdams has been completed as an Ellenburger discovery in North Nolan County, ½-mile southeast of Sweetwater.

Operator reported a 24 - hour flowing potential of 304 barrels of 47.3 gravity oil, through 20-64-inch choke and perforations from 6,484 to 6,496 feet.

Location is 800 feet from north and 1,650 feet from west lines of section 60, block 22, T&P survey.

Kesanee Oil Co. spotted a 3,900-foot wildcat ¾ mile southeast of the Winkdirk (Cisco) field of Coke County.

The Ellenburger test is No. 1 Rawlings, 2,970 feet from north and approximately 5,850 feet from west lines of Casimera Rubio survey No. 23.

Plugged five miles northwest of Sweetwater in North Nolan County is Edward Bolton and Texoma Drilling No. 1 Frank Schulze.

Located in section 24, block 23, T&P survey, it was quit at 6,754 feet.

Davidson, Pembrook & Way of Midland will drill No. 1 W. J. Burkett Estate as a three-quarter of a mile north outpost to the most northerly producer in the Welch (San Andres) pool of Northwest Dawson County.

Projected depth is 5,100 feet. Operations will begin at once.

Drillsite is 660 feet from south and west lines of section 14, block C-39, psl survey and two miles northwest of Welch.

HOSPITAL NOTES

The following admissions and dismissals at the two Snyder hospitals are only those whose names have been released by the hospitals.

BATTENFIELD - JONES

ADMISSIONS: Mrs. Ivan Vance Zeck, 3803 Noble Drive; Mrs. Cecil E. Reid Arah Route; Winona Lee McClanahan, 306 Twenty - eighth Street; R. C. Grantham, 1311 Twenty-fifth Street; Luke Johnson, Gen. Del.

DISMISSALS: B. B. Jones, 316 Thirty - sixth Street; Carrol Busch, 401 Thirty-second Street; A. R. Riley, Box 165; Ronnie Riley, Box 165.

COGDELL MEMORIAL

ADMISSIONS: Mrs. Ralph V. Ackerman, route 1; Mrs. Don Bentley, 611 Twenty-fourth Street; Mrs. L. K. Mathews, 3009 Avenue K.

DISMISSALS: J. W. May, route 1; Willford Ashmore, Ira; Mrs. M. M. Dyer, Box 1498; Mrs. J. E. Johnson and baby, 1909 Twenty-fifth Street; Mrs. L. A. Crenshaw Jr., and baby, 402 Twenty - ninth Street; Bobby Allen, route 1; Mrs. Charles A. Saiders and baby, Snyder

Former Snyder Youth In Critical Condition

Sammy Berry, who had an arm amputated during treatment for cancer while attending Junior High school here in 1954, is now confined to Pecos Memorial Hospital in Pecos, friends of the family here have learned.

His condition was described as critical.

Sammy moved with his parents, Mrs. and Mrs, G. D. Berry, from Snyder to Pecos about a year ago.

Local Man Finishes Course On Radio-TV

Elza Horace Grant, 1609 Avenue I, recently completed a home training program in radio maintenance and television, graduating from DeVRY Technical Institute in Chicago, one of the largest training institutions of its kind in the country.

During World War 11, Grant served 19 months in the Navy and was in the Pacific theater of operations. He is now employed by Thompson - Powell Drilling Co.

DIES OF BULLET WOUND—James J. Mayfield, 45, associate justice of the Alabama Supreme Court, was found shot to death in his Montgomery, Ala. apartment. A revolver was found in his hand. Mayfield lived alone in the apartment.

Benson Takes Pot Shot At Price Props

SALT LAKE CITY (AP)—Secretary of Agriculture Ezra Taft Benson stuck to his guns last night, taking pot shots at high, rigid farm price supports and calling for flexible supports and a soil bank program.

Then he flew to Washington, in an unplanned move, as House-Senate conferees announced that the election-year farm bill would probably be out of the committee today and ready for House debate Monday.

Benson had come to Salt Lake City to attend the annual conference of the Latter-Day Saints (Mormon) Church. He is a member of the church's Council of Twelve Apostles.

It's the first time he has missed the church conference since he became a member of the Cabinet in 1953. But he said he had to do it "in response to an official call to duty."

He left shortly after giving an address on farm policy, sponsored by farm group organization in Utah and Idaho.

In his talk he attacked "some political opportunists (who) have capitalized on the popularity of the soil bank (and) propose to tie to its coat tails a variety of unsound measures which, in calmer times, would never be enacted."

Some of these measures, he said, were mandatory 90 per cent of the parity supports, dual parity for wheat, corn, cotton and peanuts, multiple price plan for wheat, mandatory price support for feed grains and a boost in price supports for dairy products.

He strongly urged Congress to enact a flexible price support program along with the soil bank plan.

Flexible supports, he said, have been endorsed in the past by both Republicans and Democrats and "every secretary of agriculture for 20 years."

He said that in 1948, President Truman and the National Farmers Union both favored the "principles" of flexible supports and "modernized" parity.

"If President Truman and the Farmers Union thought that way in 1948," he said, "Why don't the feel that way today?

Schedule Of Choir Given

Bob Clinton, school choral director, today announced the schedule for the tour of Central and West Texas his a capella choir will take next week.

The choir, composed of 45 voices will appear at Cisco, Eastland, Brownwood, San Angelo, and Colorado City, beginning next Tuesday and ending the tour Thursday.

The schedule calls for the choir to sing at 8 p.m. Tuesday at Cisco Junior College, 9:30 a.m. Wednesday at Eastland High School, 1:30 p.m. Wednesday at Brownwood High School, 9:30 a.m. Thursday at San Angelo High School, and 2:20 p.m. Thursday at Colorado City High School.

The choral group last year toured West Texas and Eastern New Mexico.

At 8 p.m. Monday, the choir will present its spring concert in the high school auditorium, and its program for the concert will be the same as that for the tour appearances. Admission will be free.

At 60 miles an hour, 60 barrels (3,000 gallons) of water an hour circulate through a typical auto radiator.

White People Win Detroit Victory

DETROIT (AP)—The white people on Robson street won a battle against John W. Rouse, 70, and his family — a wife, a daughter and two small grandchildren.

Rouse agreed last night after a near race riot to sell his home and leave the pleasant, normally quiet street in northwest Detroit and move elsewhere.

The rumor in the all-white neighborhood which set off the racial demonstration was that Rouse was a Negro.

Rouse, a retired private policeman, said the rumors were false. "We are not Negroes," he said."

Settlement was announced after a meeting between Rouse and members of the neighborhood association, known as the Belmont Subdivision Association.

Detective Sgt. Thomas Jickerson and Detective Ed Boggs of the Special Investigation Bureau, which handles all racial matters, said they had attempted to trace the rumor which set off the demonstration.

"As near as we can determine," said Boggs, "it started with the movers. One of the workmen moving furniture into the house told a boy, 'you ought to tell your folks there is a Negro moving in.' It apparently started from there."

The mob of some 500 people which assembled before the Rouse house Wednesday night hurled bricks through two windows. Police dispersed the crowd and posted a guard around the modest brick home.

Mr. and Mrs. Rouse and their daughter, Mrs. Merle Evelyn Hickman, who is separated from her husband, were buying the house jointly. The original price was $16,500. Rouse has two months in which to move.

Rouse said he was part Cherokee Indian and that his wife was of Scotch Irish and French-Canadian ancestry. They moved into the neighborhood from a white-Negro neighborhood some distance away.

Big Barbecue Planned For Senator Aiken

PARIS (AP)—A big Texas style barbecue tonight will provide the setting for Sen. A. M. Aikin's formal announcement that he wants to be Texas' next lieutenant governor.

The dinner climaxes a week of events planned by Aikin's home town to give him a good sendoff.

Motorcades fanned out all of this week to neighboring communities inviting them to come hear Aikin make his bid.

Some 4,000 are expected at the barbecue and political rally.

Aikin, who accompanied the caravans making short talks at all towns, will speak at the barbecue.

Other speakers will include Grover Sellers of Sulphur Springs, former attorney general; Claude Gilmer of Rockspring, former speaker of the Texas House; and Henry Stilwell, president of Texarkana Junior College.

A veteran campaigner, Aikin was elected to the Legislature. After two terms in the House, he was elected to the state Senate in 1936. He has been reelected regularly since.

He is co-sponsor of the Gilmer-Aikin school bills and has been chairman of the Senate Education Committee for several years.

Rites For Anderson Set This Afternoon

Funeral services were held this afternoon for George Everett Anderson, 48, who died Wednesday here.

Burial was in the Hillside Memorial Gardens under direction of Bolger Funeral Home.

Mr. Anderson was manager of Rumbaugh Trucking Co. here.

Amarillo Man Gets Sentence To Jail

S. M. Hicks of Amarillo was given a six-month jail sentence in county court this morning when he pleaded guilty to a charge of swindling by worthless check.

County Judge Edgar Taylor set the punishment, and County Attorney Wayland Holt was prosecutor.

BIRTHS

Mr. and Mrs. F. R. Crouch, route 1, are parents of a seven-pound, six and one-half ounce daughter, born at Cogdell Memorial Hospital at 2:36 a.m. today.

Mahon Says Grain Plan Is Improved

WASHINGTON — Rep. George Mahon said here today that the grain sorghum amendment tentatively adopted in a new farm bill "has a number of drawbacks," although it seems to be an improvement over the present program.

Mahon said he was "very anxious" to have the reaction of farmers and farm groups to the amendment before the farm bill comes to the house floor for an expected vote early next week.

Mahon was allowed to sit in on the conference at which the amendment was adopted through the special courtesy of Sen. Allen J. Ellender, chairman of the conference, and Rep. Bob Poage, one of the conferees.

He outlined the provisions of the amendment briefly as follows: Milo and other feed grains will be supported in 1956 and thereafter at 85 per cent of parity provided farmers reduce their basic feed grain acreage by putting 15 per cent of their feed grain land in a soil bank. Basic acreage would be the average planted to feed grain during the last three years.

Feed grain producers not desiring to make reduction could plant unlimited feed grain acreage and receive 70 per cent of parity support as previously announced by the Secretary of Agriculture in 1956, but in 1957 unlimited feed grain planting would throw farmers out of compliance for soil bank payments.

"Those are basic points of the proposal," Mahon said. "In actual practice I don't know how this plan will work out, or how satisfactory it will be. It seems to be an improvement over last year's program, and I would like to have reactions of West Texas farmers and farm groups before the house votes on the farm bill next week."

Water Development

POINT COMFORT (AP) — About 1,000 members of the Texas Mid-Coast Water Development Assn. are expected here for the organization's annual meeting.

Snyder Junior High School Presents

Mrs. McThing

The Comedy Hit by MARY CHASE

Author of "HARVEY"

AT THE

Snyder High School Auditorium

8 p.m. April 5 & 6th

ADMISSION:

Adults 50c Students 25c

I Announced . . .

. . . for a place on the School Board after requested to do so by friends and after much consideration as to my qualifications and time to give the office.

We have one of the best school systems in the south, I believe we should have at all times the best interest of our children in mind, with adequate facilities in each area for children there. I would attempt to assist in getting value received for all money spent and if at all possible to pay as we go and not become to heavily obligated for the future. I believe the school business should be passed around to as many patrons and taxpayers as possible.

If I am elected as trustee I will make it my business to know what is going on and always act as I see it, to the best interest of all concerned.

Jack Contella

2511 Avenue F

Snyder, Texas

Paid Political Advertisement

TRAIL DRIVE-IN

Tonite and Saturday

Feature No. 1 — Starts 7:35

He's today's teenager...

...and he's terrific!

JAMES DEAN

the sensation-star of 'East of Eden' in another sensation role!

"REBEL WITHOUT A CAUSE"

FROM WARNER BROS. IN CINEMASCOPE AND WARNERCOLOR

ALSO

AMAZING STORY OF THE PRISON-WITHOUT-BARS!

"UNCHAINED"!

A HALL BARTLETT PRODUCTION

WARNER BROS. bring you the Reader's Digest sensation!

STARRING ELROY HIRSCH · BARBARA HALE · CHESTER MORRIS · INTRODUCING TODD DUNCAN

JOHNNY JOHNSTON · TIM CONSIDINE

Palace PHONE 3-3442

STARTING SATURDAY

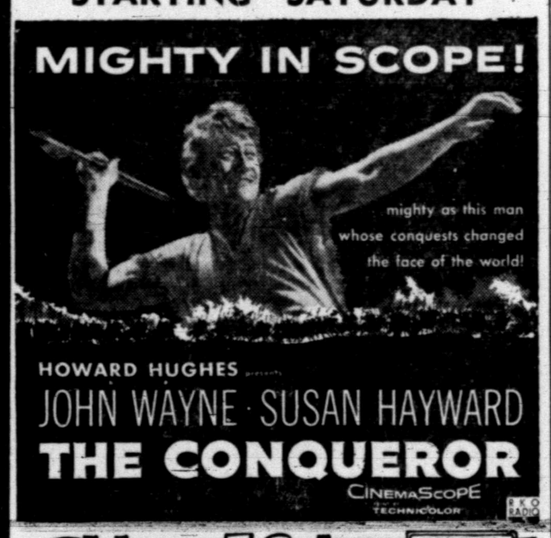

MIGHTY IN SCOPE!

mighty as this man whose conquests changed the face of the world!

HOWARD HUGHES presents

JOHN WAYNE · SUSAN HAYWARD

THE CONQUEROR

CINEMASCOPE TECHNICOLOR

Ritz PHONE 3-4932

TONITE & SATURDAY

Hollywood Stars and 50,000 BOY SCOUTS bring you a

Jamboree

OF ENTERTAINMENT in Thrilling COLOR!

SECOND FEATURE

THE BIG PARADE OF MIRTH and MELODY!

WALT DISNEY'S "MUSIC LAND"

color by TECHNICOLOR

Offering hits re-releasing from "Make Mine Music" and "Melody Time"

Presenting the talents of

FRED WARING and his Pennsylvanians · BENNY GOODMAN and his orchestra · FRANCES LANGFORD · ROY ROGERS and Trigger

THE ANDREWS SISTERS · FREDDY MARTIN and his orchestra · SONS OF THE PIONEERS · JERRY COLONNA · ETHEL SMITH

Distributed by RKO Radio Pictures, Inc

Starlite DRIVE-IN THEATRE

EAST HIGHWAY 9 · PHONE 1-5843

TONITE & SATURDAY

JAMES DEAN

as today's teenager—and terrific!

"REBEL WITHOUT A CAUSE"

FROM WARNER BROS. IN CINEMASCOPE AND WARNERCOLOR

also starring NATALIE WOOD with SAL MINEO · JIM BACKUS · ANN DORAN · COREY ALLEN · WILLIAM HOPPER · Screen Play by STEWART STERN · Produced by DAVID WEISBART · Directed by NICHOLAS RAY

SECOND FEATURE

"BLACK HORSE CANYON"

With Joel McCrea - Marie Blanchard

In Technicolor

Canyon Drive-In

Dial 3-7212 Big Spring Highway

Tonight & Saturday

Feature No. 1

JAMES DEAN

as today's teenager—and terrific!

"REBEL WITHOUT A CAUSE"

FROM WARNER BROS. IN CINEMASCOPE AND WARNERCOLOR

also starring NATALIE WOOD with SAL MINEO · JIM BACKUS · ANN DORAN · COREY ALLEN · WILLIAM HOPPER · Screen Play by STEWART STERN · Produced by DAVID WEISBART · Directed by NICHOLAS RAY

Feature No. 2

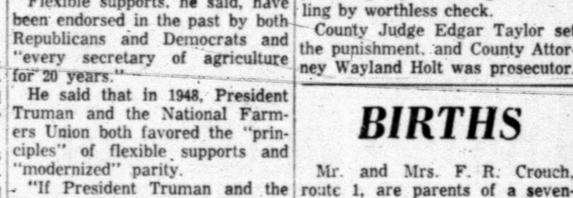

THE U. S. CAVALRY AGAINST THE WAR-CRAZED NAVAJO!

COLUMN SOUTH

Starring AUDIE MURPHY · JOAN EVANS

TECHNICOLOR

PLUS COLOR CARTOON

STARTING SUNDAY

FIRST RUN IN SNYDER

M-G-M presents in CINEMASCOPE and in COLOR! The Great Spectacular Romance!

LANA TURNER DARES THE DEVIL IN DIANE

PEDRO ARMENDARIZ · ROGER MOORE · MARISA PAVAN · SIR CEDRIC HARDWICKE

To protect your priceless vision . . .

THE TEXAS OPTOMETRIC ASSOCIATION INC. VISION 1900

CONSULT OPTOMETRISTS WHO BELONG TO T.O.A.

- TIME is required to examine eyes properly and throughly.
- PROFESSIONAL KNOWLEDGE is necessary to diagnose and prescribe.

T.O.A. MEMBERS IN THIS AREA:

Dr. CLYDE E. DAWSON, Snyder · Drs. BLUM & NESBITT

Drs. MAJORS & MAJORS, Colorado City · Dr. JACK LEWIS, Sweetwater

Dr. JOHN B. MAJORS, Sweetwater · Dr. P. T. QUAST, Sweetwater

TEXAS

TONITE & SATURDAY

"LAW AND ORDER"

Technicolor Western

With

Ronald Reagan - Dorthy Malone

SECOND FEATURE

"TITLED TENDERFOOT"

With Guy Madison

And Andy Devine

Sen. Johnson Calls For End To Dispute By Texas Demos

JOHNSON CITY (AP)—Sen. Lyndon Johnson called on Texas Democrats yesterday to quit squabbling and send a united delegation—which he might be willing to head—to the national convention at Chicago.

The senator made a fervent plea for party unity, brushing off questions about the feud between Texas Democrats and asserting he would not even admit there are two factions.

He said he will tell Texans Tuesday night what he will do about Speaker Sam Rayburn's proposal that he lead the Texas delegation to Chicago and also go as a favorite-son candidate for the presidential nomination.

Johnson told reporters at his Pedernales River ranch that he has no quarrel with Gov. Shivers, but he made some comments about party loyalty that might be taken as aimed at Shivers.

Shivers bolted the party in 1952 to back Dwight Eisenhower. He hasn't said yet whether he would support the Democratic nominee this year. On that general subject, Johnson said:

"The Republicans have disappointed our farmers and ranchers, our oil and gas producers, our business men and our working men. The time will not soon come again when Texas will want to be led into their party."

Johnson said Texas people are "tired of factionalism."

"They want reasonable men to take a united delegation to the convention, speak the voice of the great majority of Texas, fight to nominate the best candidate, and come back and do everything we can to elect him in November."

Shivers has said only that he hopes the Democratic convention will name a candidate he can support and adopt a platform he can back. He has voiced unyielding opposition to Adlai Stevenson.

Nearly everything else Johnson had to say was apparently designed to bring long-battling Texas Democratic factions into accord. They haven't been since 1940.

Johnson asserted he has received "thousands" of letters indicating Texas Democrats want peace among themselves, and that the evidence that they can get together is "overwhelming."

Johnson has said he has no interest in leading a Texas Democratic faction to Chicago. He insists he would go only as the leader of all Democrats despite shades of difference in their political philosophies.

While Johnson was talking about unity, there was no other outward sign of a let-up in the long running battle between the liberals led by Rayburn and the conservatives led by Shivers for control of the May conventions. The May 22 state convention names Texas' 54-member delegation to Chicago.

Badly Mutilated Body Discovered

SAN ANTONIO (AP)—The badly mutilated body of Jerry Sparks, 14, of Houston was found late yesterday near the railroad tracks east of Harwood in Gonzales County.

A youth taken into custody by juvenile officers said that he and Sparks had decided to run away from home and had boarded a freight train at Houston. He said Jerry "disappeared" during the trip.

The youth was the son of Mr. and Mrs. Guy Sparks.

Part Of U.S. Is Hit Hard By Showers

BY THE ASSOCIATED PRESS

Wet weather hit sections of the South and Rocky Mountain region today but it was fairly dry and mild in most other parts of the country.

A storm in the Lower Mississippi Valley brought moderate to heavy falls of rain over most of the Gulf Coast states and as far northward as Arkansas and Tennessee. Heaviest amounts, measuring more than 2 inches, were in Alabama, Louisiana and Mississippi.

A tornado struck Bryan, a city of 20,000 in central Texas, yesterday, causing extensive property damage but no deaths or injuries.

A radio warning 15 minutes before the twister struck alerted residents and possibly prevented injuries to hundreds. Other twisters struck near Taylor and Hare, Tex., about 65 miles west of Bryan, causing minor damage.

A spring snow storm struck areas in the central Rockies. Showers and snow flurries were reported from the northern Rockies eastward across the Northern Plains to the Upper Great Lakes.

Skies were clear over most areas west of the Rockies and it was generally fair from the Southern Plains northeastward to New England. Mild weather prevailed over the eastern half of the nation yesterday.

It was a little chilly in the northwestern part of the country today. Temperatures were from 15 to 20 degrees lower than 24 hours earlier, dropping to below freezing in many areas. Readings also were a little lower in the Gulf Coast

Homing Pigeon Goes On Three-Mile Walk

VISTA, Calif. (AP) — A homing pigeon that couldn't fly walked home, says a boy who had traded him off.

Rickie Hill, 13, traded the bird to Dale Auvil, 13, for a parakeet, a week ago.

Dale clipped the bird's wing, to keep him around until he adjusted.

He arrived back at Rickie's three days later, footsore and bedraggled from the three-mile hike.

HELP FOR THE BLIND

Dog Starts To Pay Back Debt

COLUMBUS, Ohio (AP)—Spats, a Labrador retriever, started today to repay a four-year-old debt.

Back in June 1952, Spats was a hungry, whimpering puppy, abandoned by his mother in a pasture near Pittsburgh. Today he's the proud pilot dog for his blind mistress the same woman who had 20-20 vision when she found the stranded pup.

Today Mrs. Christine McMaster of Pittsburgh, and Spats strolled through downtown Columbus as part of their "graduation" from Pilot Dogs, Inc.

A pretty brunette, Mrs. McMaster said:

"You don't know how much it means just to be able to walk around the block."

Mrs. McMaster told the following tale of her dog:

Four years ago she was in the unlikely profession of dog-trimmer, with French poodles a specialty. She liked to swim, play golf and ride horseback. One day her horse became ill, and she turned him out to pasture.

While [illegible] the horse she heard a whimper. She had heard of a stray, half-wild mother dog which had fled with a litter of pups after an encounter with a piece of machinery.

"I couldn't find the noise, and sat down under an apple tree to rest", she said. "Then I saw a little ball of black fur peeking at me around the tree trunk. His mother had abandoned him, I guess."

It was Spats, and she took him home.

Two months after she found Spats her eyes began to fail because of a diabetic condition. Spats was still growing when the [illegible] out because total. Her last moments of sight came five days after her marriage to Joseph McMaster.

"When I realized my sight would never return, I began to think of getting a guide dog." Mrs. McMaster said. "They told me they'd never trained a Labrador Retriever, which was what Spats turned out to be."

But the Columbus guide-dog school decided to give it a try and five months ago Spats came here to start training. Mrs. McMaster came a month ago, and together they began the intricate business of traveling together.

Today they graduated.

25 Million Damage

NEW YORK (AP)—The National Board of Fire Underwriters has estimated that the tornadoes which battered the Midwest this week will result in insurance claims of about 25 million dollars.

WHEN IT'S TIME TO MOVE

Call McALISTER TRANSFER & STORAGE
Phone 3-6791 THE FINEST LOCAL & LONG DISTANCE MOVING
1604-24th ST. SNYDER, Texas

Have the Brightest home on the block!
PITTSBURGH Sun-Proof HOUSE PAINT

WALTON'S PAINT and GIFT SHOP
Next Door To S & H Green Stamp Center
2206 25th "MR. and Mrs. GERALD WALTON" Dial 3-4643
PITTSBURGH PAINTS KEEP THAT JUST PAINTED LOOK LONGER

H. C. Garber, Evangelist

REVIVAL SERVICES
April 1—8
10:00 A.M.
7:30 P.M.
INSPIRING MUSIC, GOSPEL MESSAGES

Emmett "Buddy" Johnson Director of Revival Music.

You Will Find A Warm Welcome At The
First Baptist Church
1701 — 27th St.
G. M. Cole Pastor

INSPIRATION OF THE BIBLE

THE BIBLE IS INSPIRED OF GOD (2 Tim. 3:16, 17). If this claim is untrue, the Bible cannot make one wise unto salvation (2 Tim. 3:15). If the Bible is not inspired of God, man is left in sin without a ray of light to guide him home to Heaven. Since the Bible is inspired, man's faith can be strong in it.

THE HOLY SPIRIT INSPIRED MEN TO KNOW GOD'S WILL (1 Cor. 2:9-13). God's power and godhead (divinity) are revealed to man in nature—creation (Rom. 1:20); His will is revealed to man in the Bible by inspiration (1 Cor. 2:9-13). Of course, there is no inspiration in paper, ink, type, or translation. The Holy Spirit illuminated the mind of man with His thoughts and enabled man to express those thoughts in words. The Bible is thus the product of inspiration; it is the final authority (2 Tim. 3:16,17). The Bible presents three epochs of divine revelation, sometimes called "dispensations."

THE FIRST EPOCH IS CALLED, "PRIMITIVE REVELATION" or patriarchal dispensation. In this period, God revealed Himself to Adam in the garden of Eden as Creator of all things; later He revealed Himself as Lord God-Ruler of all things. To Noah, God revealed Himself as One who punishes wickedness; to Abraham, God revealed Himself as God Almighty; to Isaac, God revealed Himself as One who keeps His promises; to Jacob, God is revealed as One who protects; and, to Joseph, God is revealed as One who is interested in human affairs.

THE SECOND EPOCH IS THE "COVENANT REVELATION" OF GOD TO ISRAEL, or Jewish dispensation. The Holy Spirit spoke through Moses to Israel, giving them God's laws, the constitution of which is the Ten Commandments. This covenant included Israel's land inheritance in Palestine as promised to Abraham. During this period, nearly all of the prophecies were given and recorded as we have them in the Old Testament.

THE THIRD EPOCH IS "GOD REVEALED IN CHRIST", or the Christian dispensation (Heb. 1: 1, 2; 2 Cor. 5:19). In Christ, God is revealed as Father. The love, mercy, justice, and wisdom of God are revealed through Christ. Every message that came through an angel, prophet, or Christ was later written by inspiration. Hence, a permanent and complete record of God's revelation "to" man and "for" man was made "through" man; this permanent record for future generations is called, the Bible. It is inspired of God (2 Tim. 3:16, 17).

CHURCHES OF CHRIST

C. DALE BROOKS, Evangelist
2500 37th Street
JOE ARRIETA, Evangelist
5th Street and Clairemont Road
TED NORTON, Evangelist
ALVIN STEVENS, Evangelist
1411 25th Street

VOTE SATURDAY SCHOOL BOARD ELECTION

Bible Thought

For unto the angels hath he not put in subjection the world to come, whereof we speak. Hebrews 2:5.

EDITORIALS

Name A Committee

We Americans have a famous way of passing the buck and burying vexatious problems under a pile of statistics, surmises and conclusions: name a committee. More good movements, ambitions, dreams and aspirations have been committee-ed to death than have been translated into action.

Nevertheless, it's a familiar and convienient "solution," and so it is that President Eisenhower has approached the problem of providing the nation with more scientists by naming a committee.

Unfortunately the AP dispatch from Washington telling of this action did not say what the committee's title will be, merely that Dr. Howard L. Bevis, president of Ohio State University, will be its chairman, and Dr. Eric A. Walker, dean of Pennsylvania State University's College of Engineering Architecture, its vice chairman.

The problem handed this 19-man committee is this: Russia has 890,000 engineers and scientists, each at the beck and call of the Soviet government, and each probably heavily subsidized; the United States has only 760,000, of whom a relative few work for the government because private industry pays them better wages and provides better retirement benefits.

Last year Russia's education mill ground out 104,000 new engineers and scientists; we produced only 54,000. That means the gap is widening, and we could lose the next war in our universities and special schools.

The problem goes pretty deep. Scientists in this country have been poorly paid in government jobs, after long and costly courses in universities and technical schools. Industry stands waiting to thrust contracts at good pay into their hands, and very few of them deliberately immolate themselves on the altar of government service.

The problem goes as deep as prep school, and its solution involves a revolution in American education. We should have been working on it in 1945 when the first A-bomb went off. Now at long last we are tackling it—by naming a committee.

Results In Wisconsin

As of this writing the results of the presidential primaries in Wisconsin Tuesay stood: For the GOP candidate, Dwight D. Eisenhower, 55 percent; for his GOP opponent, Charles Chapple, 3 percent; for the Democratic candidate, Estes Kefauver, 42 per cent.

All of the more than 3,300 precincts had not reported when these percentages were run, but 3,100 of them had, so the final percentages won't vary much from those quoted on incomplete returns.

That is not an impressive showing for Mr. Eisenhower in a state where in 1952 he received 979,744 votes to Adlai Stevenson's 622,175.

It was a leg up for the folksy Estes Kefauver, unopposed on the Democratic ticket in that state, but less a compliment to him than a manifestation of the farm sentiment in a farming state against the Republican farm policies.

It confronts the Republican campaign managers with a sticky question: is the popularity of the President sufficient to overcome the way people in the farm belt fail to enthuse over the GOP farm policies?

In 1952 Kefauver received 207,000 votes in the Wisconsin primary. With something over 200 precincts missing from this week's returns, his vote stood at 315,602 to Eisenhower's 417,954. The other GOP aspirant, described as a man who is chronically running for something had 20,000 votes.

Of course, there may be several more or less valid alibis for this relatively poor showing of the Eisenhower forces in a key farm state, and no doubt many of them will be trotted out. But the hard-headed politicians who manage Mr. Eisenhower's campaign, even while indulging in these comforting alibis publicily, nevertheless will be deeply concerned over it in their private councils.

The Wisconsin results, on top of those in Minnesota earlier, make it less likely than ever that Mr. Eisenhower will veto the farm bill, however, much he may be displeased with it.

THE SNYDER DAILY NEWS

Published Sunday morning and each evening except Saturday by the Snyder Daily News at Snyder Texas.
Entered as second-class matter at the Post Office at Snyder, Texas.

HERBERT FEATHER, Publisher

SUBSCRIPTION RATES: by CARRIER

In Snyder 30 cents per week; one year, $15.00; per month, 1.30. By mail in Scurry and adjoining Counties one year $8.95. Balance of Texas, one year $10.25.

MEMBER OF ASSOCIATED PRESS

The Associated Press is exclusively entitled to use for republication all news dispatches credited to it and not otherwise credited to this newspaper also local news published herein. All rights reserved for republication of special dispatches.

Any erroneous reflection upon the character, standing or reputation of any person, firm or corporation which may occur in the columns of THE SNYDER DAILY NEWS will gladly be corrected upon being brought to the attention of the management.

All unsolicited articles, manuscripts, letters and pictures sent to the Daily News are sent at the owner's risk and the Snyder Daily News expressly repudiates any liability or responsibility of their custody or return.

The publishers are not responsible for copy omissions, typographical errors or unintentional errors that may occur other than to correct in the next issue after it is brought to their attention.

Caught Between

Dulles Indirectly Give Some Credit To Foreign Policy Mapped By Truman

By JAMES MARLOW
Associated Press News Analyst

WASHINGTON (AP)—If Secretary of State Dulles, in talking about the Russians' switch to a softer line, sometimes sounds as if he had just been reading George Kennan, it is an oblique tribute to former President Truman.

Dulles seldom pays any direct tribute to Truman. He almost never mentions him. But he says the Russians have been forced to change their tactics by the U.S. policy of foreign aid and military alliances.

This policy was laid down by Truman. It is largely followed by the Eisenhower administration. This is flattering to Truman, as he acknowledged this week, and it might seem enough to make him content.

But it doesn't. What he prefers, he said, is for the Eisenhower administration to come up with some new program to meet changing conditions because the times call for it.

Kennan was the State Department's top expert on Russia and director of its policy planning staff when the cold war was starting in 1947. That was the year Truman began the foreign aid program which President Eisenhower continues.

Kennan has been credited with thinking up the idea which became U.S. policy. It's been called "containment." The idea was simple enough: stop Russian expansion by building a ring of military alliances around the Soviets. Eisenhower and Dulles have continued and increased the military alliances begun by Truman.

Writing in the magazine Foreign Affairs in 1947, Kennan stated the policy:

"The main element of any United States policy toward the Soviet Union must be that of a long-term, patient but firm and vigilant containment . . ."

Although in the 1952 presidential campaign Dulles criticized mere "containment" as futile, the day after election he reassured "our friends abroad who will fear lest our foreign policies change."

Dulles not only didn't change those policies, he pursued them.

Kennan, predicting in his 1947 magazine piece what containment would accomplish, said: ". . . The United States has it in its power to increase enormously the strains under which Soviet policy must operate, to force upon the Kremlin a far greater degree of moderation and circumspection. . ."

Last Feb. 26 Dulles said there had been a "notable" shift in Soviet foreign policy because the Russians "have been thwarted by the free world." He called the military alliances heavy pressure on the Soviets.

On Feb. 24 he said Russian policies of intolerance and violence "have gradually ceased to produce results. . . The free nations have banded together. . . The result is that they (the Russians) have got to revamp their whole creed from A to Z."

At times Dulles doesn't seem sure whether the Russians are revamping "their whole creed from A to Z" or whether they are just shifting their tactics because they think they can catch more flies with molasses than with Stalin's vinegar.

On April 3 Dulles said: ". . . Insofar as I am aware, the Soviets, while they have attempted to disavow much of Stalin's program and many of his acts, have not themselves come up with any substitute . . .

"The downgrading of Stalin does not of itself demonstrate that the Soviet regime has basically changed its foreign or domestic policies."

LITERARY GUIDEPOST

AT HOME IN INDIA by Cynthia Bowles (Harcourt, Brace)

Cynthia Bowles was 15, and had just started her sophomore year at Essex, Conn., when her father, Chester Bowles, was appointed U.S. ambassador to India in 1951. She left Essex unwillingly and she says in the preface to her book anxious not so much for knowledge as for the happiness and security which I was reluctantly leaving behind me in Connecticut.

India was to her, as it probably is to most of us, a land of poverty, snakes and snake charmers, holy men and maharajas, heat and grime.

What she found, was quite different. There was as she expected, poverty, disease, ignorance, and the die-hard tradition of caste, but her shock soon developed into compassion and hope as she discovered the spirit of New India working for a better future.

This is not a travel book in any conventional sense, for she did not seek the tourists India. It is a fascinating personal account of how she learned to understand and love India. She records candidly her impressions as a student in a New Delhi public school, and later at college as a nurse in a city childrens hospital and in a poor village community, and as a reverent visitor to Sevagram, Mahatma Gandhis village.

Her own summing up is sufficient reason for the book — even if it were not extremely entertaining and readable in its own right:

"A knowledge and awareness share the same dreams would do much to further sympathy and understanding in the world. From understanding will come friendship. Our great hope is that from friendship will come peace."

Hilary Davis

Morman President Devoted To Church For 53 Years

SALT LAKE CITY, April 6 (AP)—One summer day in 1888, a 14-year-old boy dismounted from his horse on a farm near Huntsville, Utah. He knelt beside a creek and asked God for a revelation that would guide his spiritual thoughts.

"I waited 10 years for an answer," David Oman McKay, president of the Latter-Day Saints (Mormon) Church, recalls. "And when it came I knew I would devote the rest of my life to God.

"I received the answer when I was serving as a young missionary of the church in Scotland. During a spiritual meeting, I received a confirmation of my assurance of the divinity of the Gospel. And then a church official rose and said to me:

" 'It you are faithful, you will yet stand in the leading councils of the church."

Fifty-three years later—on April 9, 1951—McKay became president of the Mormon Church. Today he is revered by the world's 1½ million Mormons not only as their leader but also as a "prophet, seer and revelator."

McKay looks the part of a religious leader. He is a rugged six-footer with silver hair and massive shoulders. At 82 he has an abundance of energy and enthusiasm.

In his position as church president, he also heads a vast business empire valued at more than 500 million dollars. The church has sizable property holdings and is a major stockholder in Utah-Idaho Sugar Co. and such church concerns as Zion's Cooperative Mercantile Institution Department Store, the Hotel Utah the Deseret News newspaper, Brigham Young University, several hospitals, three banks, an insurance company and a radio and television station.

In discussing the church's holdings, McKay emphasizes that "in my mind these material things come second.

"The greatest need in the world is spirituality," he says. "Men must turn their hearts from selfishness and they must be more willing to render service to others.

BUCKLEY

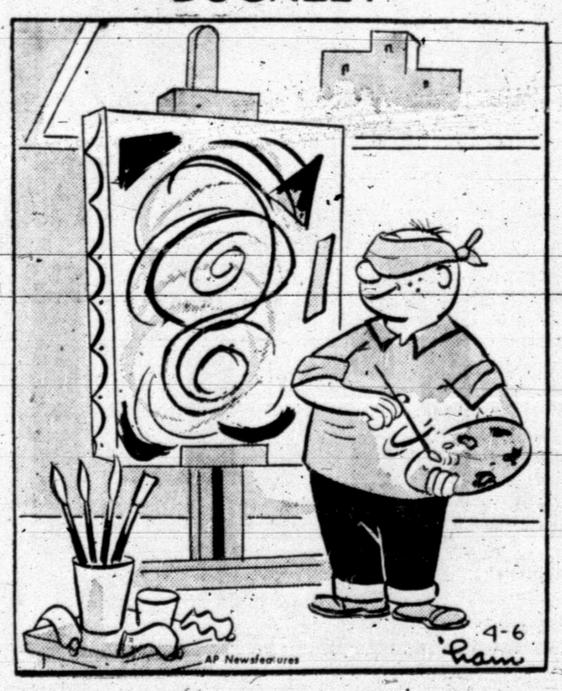

What Kind Of A Parent Are You? This Test May Help You Find The Answer

BY THE ASSOCIATED PRESS

What kind of a parent are you?

The following questions may help you to answer that. Drawn up by a recognized specialist in child psychology, they reflect current professional thinking on the knott subject of relationships between parents and children under 10. Answer yes or no.

1. Do you ever spank your child?

2. When junior brings home a bad report card, do you become upset?

3. Do you think you like (not love) your child?

4. Do you and your spouse argue [illegible] management of the children?

5. Do you attempt to influence your child's decision on what he will do when he grows up?

6. Do you insist that your child take music, ballet or art lessons?

7. Do you regularly attend PTA meetings?

8. Do you interfere in your child's quarrels?

9. Do you always try to be "reasonable"?

10. Do you encourage tale-telling?

ANSWERS:

Few parents will be able to achieve honestly a perfect score in this quiz: it would, as a matter of fact, alarm the psychiatrist to meet a parent who [illegible] the parents will undoubtedly score under 50, which may be a signal, warning that you are overprotective, overconcerned, overambitious for your child. Take 10 for each correct answer and figure anything over 70 as dandy.

1 Yes. If you don't, you may be causing him a lot of trouble and agony at not being able to get something out of his system. Maybe a spanking is what he wants. Just be sure you're spanking him or something he—not somebody else including you—did.

2. No. If he gets bad grades because he can't do any better, you cause him pain and humiliation.

If it isn't that, it's your job to find out what's [illegible] him.

3. Yes. Almost every parent loves his child. But life is very much easier and more comfortable if your child is a person you like—your kind of person. But don't be scared if he isn't.

4. No. It frightens a child, and it is an indication that the parents are more interested in proving a point of view than in the welfare of the child. The winner merely proves which parent is stronger.

5. No. The wise parent rides the many waves of a child's enthusiasms, encouraging, showing interest but never shoving.

6. No. Let him ask for these things himself — or offer them. Never impose them on him.

7. Yes. You may not enjoy the meetings, but it will show your child your interest in his school and his life away from home.

8. No. That is, not unless someone involved shows signs of being damaged severely. Generally, let the children work out their own problems—unless there is danger of losing teeth or more.

9. No. Nothing can be more depressing to a child than to be faced with a person who never raises his voice, who faces all a child's aggressive impulse with bland reserve. After all, it is better for him to learn that he's going to deal with human beings who react to situation. If you scream once in a while, he'll learn that he's entitled to a good healthy scream occasionally too.

10. No—not unless you want to turn your home into a combination FBI and secret intelligence system. Let everyone stand on his own feet, and never reward disloyalty or toadying.

WASHINGTON LETTER

Young Girl Tells Of Clearing Slum Section

By JANE EADS

WASHINGTON —Adelaide Dinwoodie, a lithe young lady, came to the capital to tell a success story—how a thriving, city made an attractive, enduring neighborhood out of a slum area.

"Dinnie," as her friends call her, since 1951 has been with the Grosse Point Woods Community Club, one of the 21 agencies belonging to the Detroit - area Federation of Settlements, which conducted a city-wide survey on possible slum areas and got to work showing how, preventive rehabilitation measures could save them before they got so bad the bulldozers had to move in.

Miss Dinwoodie, chairman of the Committee of Voluntary Organizers helping with the project, told the results to representatives attending a legislative seminar here of the National Federation of Settlements and Neighborhood Centers.

The project was carried out in Detroit under a federal housing law. The program, in which the government puts up two-thirds of the money to match the city's one-third is on a voluntary basis. It is started only if the people in an area wish to save it from being slum-condemned.

"People mostly want to preserve their homes and make a decent neighborhood for their kids to play in," Dinnie said, "and here's a brand new opportunity to save the good of the old and bring in the best of the new."

The Detroit project covered a square - mile area. In order to meet the requirement of citizens participation, some 12,000 people living in the community had to be organized. That's where Dinnie's group took over.

"Just as mothers volunteer to be Girl Scout leaders," she explained, "representatives from our settlement agencies agreed to be volunteer organizers, talking to people, sending out letters, arranging meetings, helping each of 38 blocks in the area organize a block club which sent representatives to a neighborhood council that became a citizen's voice. It's been a smashing success."

Community centers were planned, as well as tot-lots and recreation centers. Alley lighting was introduced. Traffic on certain streets were redirected to make them safe play areas for children. And, Miss Dinwoodie added, what was formerly a racial-tension area is now an area of little tension, "because each group found they had something in common."

Man Reaches Source Of World's Big Waterfalls

By LEE COOPER
Written for The Associated Press

CIUDAD BOLIVAR, Venezuela, April 6 (AP) — For the first time on record a man has climbed the jagged crags and precipices of the mysterious plateau the Indians call Devil Mountain to reach the source of the highest waterfalls in the world.

The man is Alejandro Laime, a 44-year-old Latvian by birth, a Venezulean and explorer by choice.

Laime told about his tortuous climb to the heights of Angel Falls in the Gran Sabana (Great Plain) of southeastern Venezuela as he was preparing for another trek into the wild country to look for some of the valuable minerals he thinks lies beneath the thin sandstone surface of the cliffs.

He not only conquered the peaks and crevasses but he was the first to reach the 18-year-old hulk of the airplane in which Jimmy Angel crash-landed in 1937. Angel, American aviator and explorer, was hunting the treasures he was convinced existed in this uncharted region.

Angel and his flying party of three landed about five miles from the brink of the great cascade. They managed to make their way down to civilization after several harrowing days. The 3,212-foot falls were later named for him.

Laime had tried to climb the heights of the falls before; this time he made it.

Weak, bearded, barefoot and with legs bleeding, he returned last December in tattered clothing from the 30-day climb.

Laime said he and his companion, a Guayana Indian named Manuel, saw beautiful tropical birds, friendly animals who apparently had never seen a man before, strange rocks with molten streaks of ore which shine in a black light.

He believes there may be tungsten, manganese, maybe even uranium in the perilous buttes and gorges, as well as the known riches in gold and diamonds shown by the alluvial deposits of the adjacent rivers.

Anniversary Present Can Get To Be A Big Problem

By HAL BOYLE

NASSAU, Bahamas (AP)—Have you been putting off buying an island for one reason or another?

Like a lot of other people, I have.

But on a vacation visit to these "Isles of June" I decided to look into the matter.

There was a kind of urgency about it. Next year comes my 20th wedding anniversary, and I have been racking my brain over what kind of present to give my wife.

But what can you give a woman who already has a vacuum cleaner, an air-conditioning machine, a TV set and an electric dish washer? Obviously the only things left to give her are a kind word—or an island.

"If you buy me an island," said Frances "just be sure it has a big tree on it—so I can tie you to it and know where you are."

I went into the H. G. Christie Real Estate office here and a man named Ed Brownrigg filled me in on the situation—but fast.

Of the nearly 3,000 islands and rocky cays in the Bahamas he had some two score on the market at the moment. Unfortunately, my first choice, San Salvador—the first spot of land sighted by Christopher Columbus in 1492—wasn't for sale.

"There has been a greatly increased interest in island buying since the war, particularly among Americans," said Brownrigg. "What do you have in mind?"

"Oh, just something adequate—nothing ostentatious,' I told him.

"Well, there's Darby Island," he said. "Aabout 400 acres, good house, a coconut grove, fine harbor facilities. A really splendid buy—only $200,000.

"How about Pigeon Cay or Vigilant Cay? They're about three acres each, and priced around $4,500.'

"Wonderful!" I murmered. "I could settle on an island like that and live off the fat of the land forever."

"Of course, you'd have to build a house first," said Brownrigg.

"I would?"

"And of course you'd have to have a yacht."

"What is the very cheapest island you have?" I asked desperately.

"Let me see, there's Cane Cay—it's a mere $1,800.'

"Well, well, how big is it?'

"It's about 200 by 300 feet. It isn't too remote. You can have television."

That gave me the out I was looking for.

"My whole purpose in wanting an island was to get away from it all," I said, with great dignity. "I'm afraid you don't have quite what I had in mind."

If I have to live on an island that can be reached by television—well, make mine Manhattan.

Scientific Church

Worcester Foundation for Experimental Biology, a scientific research organization, undergoes an unusual change each Sunday morning — for two hours it becomes a church. The Trinity Episcopal Church, whose congregation was organized 18 months ago, could find no room to hold services. The Foundation offered the use of its administration building and since then three services have been held every Sunday.

RADIO-TV REPORT

By CHARLES MERCER

NEW YORK (AP)—There's something wrong with the Sunday afternoon news roundups on NBC-TV and CBS-TV. They're just good enough that they hold out the hope of being much better. But they're just bad enough that they irritate the perfectionists.

The idea of a Sunday afternoon news program seems to be excellent. CBS entered the field first a few weeks ago with a half-hour program guided and edited by the able and urbane Eric Sevareid. Last Sunday NBC made its entry, a half-hour entitled Outlook moderated by Chet Huntley, whose manner and voice are equally impressive.

The NBC program has a slicker format than the CBS show. The technical quality of film shown last Sunday was superior to what generally has been appearing on the CBS program. Both programs appear to be aiming at doing two things: cover weekend spot news and offer some background features.

Both have run up against a fact that nearly everybody must recognize by this time: except for violence and sudden death big news usually is not made over a weekend. Yet, in straining to be timely, they tend to play up trivia when anything bigger is lacking.

The NBC program nearly dashed its brains out when it ran into the stone wall of no news on its debut last Sunday. Suffering perhaps from a Wide Wide World complex, somebody decided it would be a clever idea to have various reporters in various cities do regional roundups of their areas. Two stood on streets, one looked out a window—another perched on a wall and reported what they'd read on the Teletype. It was embarrassing for there simply wasn't any news.

A television news program should be flexible enough that it could pick up a report from a reporter who has little more than the fact that Julius La Rosa was arrested in Wisconsin for driving 65 miles an hour in a 55-mile zone.

Both programs would command wider audiences if they confined themselves to two things: (1) front page news — when there is any, and (2), a form which has become known as the news feature — or study of a subject that is timely.

1 YEAR AGO

Dr. F. J. L. Blasingame, president of the Texas Medical Association, urged that citizens turn back thinking toward socialism when he addressed a joint meeting of civic clubs here.

5 YEARS AGO

Rental prices dropped 25 per cent in four months here, according to realtors here.

The Snyder Tigers took fourth place in a seven-team track meet here as Namlin won the meet.

WOMEN

SUBURBAN STUDY CLUB OFFICERS—Officers of the newly organized suburban Study Club are pictured above in a meeting held last night at the home of Mrs. Mike Pea cock in the Snyder Gasoline Plant camp. From left are: Mrs. Douglas Horn, first vice president; Mrs. Karl McFall, secretary; Mrs. W. M. Tooley, president; Mrs. Earl Kirk, Jr., treasurer, and Mrs. J. D. Richardson, second vice president. Mrs. Horn exhibited and explained the making of ceramics, and Mrs. McFall spoke to the group on "Lice in Rumania." Thirteen members and one guest were present. (Lee Watson photograph)

NEWS FROM DUNN

By ELWANDA STEWART

The Dunn community held a cemetery working day Tuesday. A large group was on hand.

Mrs. Junior Ashley made a business trip to Colorado City Monday and visited her parents, Mr. and Mrs. Jim Green, in Hermleigh. Mr. Green returned home Saturday from the Root Memorial hospital in Colorado City.

Mr. and Mrs. Harold Wade are visiting friends and relatives in Tulsa and Oklahoma City, Okla., this week.

Weekend guests in the home of Mrs. W .E. Wade were her daughter, Mrs. James Redd and children of Odessa. Mrs. Wade accompanied them home for a week visit.

Mr. and Mrs. Jeff Brown and children of Big Spring spent the Easter Holiday with their parents Mr. and Mrs. John Brown and Mr. and Mrs. Dewey Denson.

Mr. and Mrs. Pete White and family left Monday on a fishing trip to Del Rio.

The Rev. and Mrs. A. B. Teague and Peggy were in Stanton Monday.

Mrs. J. G. Shelton of Tahoka visited her daughter, Mrs. Billy Durham, and family last weekend.

Mr. and Mrs. Morris Hardee and children of Tulia spent last weekend with his parents, Mr. and Mrs. R. A. Hardee.

Mrs. Floyd Neidecken of Corpus Christi is visiting her parents, Mr. and Mrs. Clyde Bolding this week.

Mr. and Mrs. Adrian Harvey visited Mr. and Mrs. C. G. Fisher in Snyder last week.

Linda Stewart visited Judith Nachlinger in Snyder Tuesday.

Mrs. T. E. Grimes spent Wednesday with Mrs. L. E. Russell.

Mr. and Mrs. Mason Richburg and children of Abilene visited his parents, Mr. and Mrs. N. J. Richburg, Sunday.

Eunice Goodlett returned home Saturday after spending a week in Dallas. He attended the John Deere school there.

Jimmy Sorrells spent last weekend with his parents. Jimmy is attending college in Abilene. Miss Jean Jones of Snyder visited the Sorrells Sunday.

Mrs. Fred Cotton visited her daughter in Cisco last weekend.

Mr. and Mrs. Mark Holmes and Children spent the Easter holiday visiting friends at Caddo and Durant, Okla.

Mrs. Walter Brow nand grandson, Jerry Don, accompanied her daughter, Robby Jo, of Midland to Fort Worth where they spent the Easter holiday with three of her other children and their families. Mrs. J. L. Cotton, Dick, and Hugh Brown. On Sunday they were dinner guests in the home of the J. L. Cottons. Six families were represented by the eighteen people who attended.

Mr. and Mrs. Dildy Smith visited her mother, Mrs. George Cochran, in Lamesa Sunday.

Mrs. Ted Billingsley visited friends in Snyder Monday.

Mr. and Mrs. James Stewart visited his parents, Mr. and Mrs. Jess Rogers, in Snyder Sunday. Mrs. Rogers sister, Mrs. Oran Wilson of Dumas spent Sunday through Wednesday with her.

The G. A.'s of the Baptist Church gave an easter egg hunt at the church Saturda afternoon. Children of the Junior, Intermediate and Cradle roll classes were guests.

Essay Contest Open For Senior Girls

The American Association of University Women essay contest is open to all senior high school girls in the county.

The theme for this year "Its a Woman's World."

Prizes for the winners will amount $25, $10, and $5, and will be awarded on May 10, at a tea to be given in the home of Mrs. Bill Lee, 2611 Thirty-seventh Street.

WHAT'S GOING ON

Mrs. G. H. Lloyd and son Delbert, 2400 Avenue I, visited her daughter, Mrs. Homer Hutto and family, in Abilene during the holiday.

Mr. and Mrs. George Lloyd, 2400 Avenue I, attended funeral services of Mrs. Lloyd's aunt, Mrs. Carrie Morgan of Munday, last Tuesday.

S—Sgt. Dusty Randell is now on duty with the United States Air Force in Turkey for eighteen months. Mrs. Randell, Marjanis, and Stephen are making their home in the home of her husbands parents, Mr. and Mrs. H. A. Randell, 119 Twenty-fourth Street.

Mr. and Mrs. Wayne Jackson of Rotan have returned home after spending several days in the home of Mr. and Mrs. Ab Brown, southwest of city.

Mrs. Herbert Collins, Danny and Donnie, 2704 Avenue J, left last Monday for Clinton, Ark., where they will visit in the home of Mrs. Nora Collins for a month.

Mr. and Mrs. Alfred Plant of Abilene are visiting in the home of Mr. and Mrs. Sid Adams, Eighth Street. Mrs. Plant and Mrs. Adams are sisters.

Mrs. Nellie Smith and Kenneth, 3800 Noble Drive, returned home Monday night after spending several days in the home of their daughter and sister, and her family, Mr. and Mrs. F. M. Addison Jr., Bobby, and Brenda. They were met by Mrs. Smith's other son, Wayne who atte... Texas Western College in El Paso.

Carla Swan, Mrs. T. T. Swan, and Mrs. Ray Herring spent Wednesday in Lubbock shopping.

Blessed Event

SEATTLE (AP)—When a daughter was born to Mr. and Mrs. Robert L. Galloway, Jr., here, it was quite an event for the Galloway clan. The parents and grand parents searched the carefully kept family records and couldn't find a trace of a daughter being born to any of the Galloways since their forebears left Scotland for the United States in 1861.

FOR GOOD EATING

Ham Souffle
Baked Chinese Cabbage
Seven Layer Cake

* * *

HAM SOUFFLE

2 tablespoons flour
2 cups milk
¾ cup ground cooked ham
¼ pound cheese, grated
3 eggs separated
½ teaspoon salt
⅛ teaspoon pepper

Mix flour with milk, heat to boiling and cook for 3 minutes; add to ham, cheese and slightly beaten egg yolks; fold in stiffly beaten egg whites. Season with salt and pepper, pour into baking dish, set in pan of hot water and bake in moderately slow oven (325 F.) until firm, 45 to 60 minutes. Serve with or without a thin white sauce. Serves 6.

* * *

SEVEN LAYER CAKE

7 eggs, separated
1 cup confectioners' sugar
1 cup sifted cake flour
¼ teaspoon salt
½ pound sweet chocolate
3 tablespoons cold water
3 eggs
1½ cups sugar
½ pound butter
1 teaspoon vanilla

Beat egg yolks until thick and lemon colored. Add sugar, gradually, beating constantly. Sift flour and salt together and fold into yolk mixture. Beat egg whites until stiff enough to hold a peak and fold in lightly. Line 7 layer cake pans with paper and grease the paper. Divide batter evenly among pans and bake in moderate over (350 F) for 12 minutes. Remove from pans at once. Heat chocolate and water in top of double boiler. Mix eggs and sugar thoroughly, combine with melted chocolate and cook until thick, stirring constantly. Remove from heat; add butter and beat until well blended. Add vanilla and continue beating until filling is stiff enough to spread. Cover each layer and top and sides of cake with filling. It may be necessary to place several toothpicks through top layers to hold them in place until filling sets. Serve after 24 hours. Serves 14 to 16—good for several desserts.

Woman Takes Over Big Job Of Promoting Large Circus

By DOROTHY ROE
AP Women's Editor

Lorella Val Mery figures she has the most stupendous, sensational, spectacular, startling, superlative, supercolosal job on earth.

Right now she's busily looking up new adjectives to describe her terrific, tantalizing, tingling thrills at being appointed the world's first female advance "man" for the circus—pardon me— I mean that prodigious production, the greatest show on earth.

Although a circus press agent in petticoats is new to the big top, Lorella feels she is well qualified for the job, having employed essentially the same tactics in drumming up trade for many Broadway productions both in New York and on the road. Irish, blue-eye, pink-cheeked, dainty and fond of French hats and perfume, she is a somewhat startling departure from her cigar-smoking prototypes of yore. Val, as she is known, says she thinks she will make out all right, because:

"I'm crazy about the circus. I love the sound of it and the smell of it and the excitement of it and all the spangles and tights and elephants and tigers. It — it's simply, superlatively stupendous!"

Born in England and raised principally in New York, Val has been stagestruck ever since she gave up her teething ring. She has not yearned to act, mind you—just to be around those glamorous show people. So she chose theatrical press agentry for her career.

Junior High Play Gets Good Reception

The Junior High School production of "Mrs. McThing" which has been called a comedy for children of all ages met last night with an enthusiastic reception from the audience.

Before the performance the speech teacher and drama coach, Joe Craft, came on stage and welcomed the audience. He then introduced members of the back-stage crew and was presented with a gift.

'Mrs. McThing" is a play by Mary Chase, the well known author of "Harvey," and has to do with a 12-year-old boy's view of the world.

Party Given Here For Lowell Martin

Three pounds of hot dogs, 28 bottles of pop, plus a miscellaneous assortment of potato chips were consumed Thursday afternoon at the eighth birthday party or Lowell Martin.

Mr. and Mrs. J. Ray Martin's son, of 3726 Dalton Drive, had 13 friends from Snyder and six from Ira attending the "hot dog" party. Mr. and Mrs. C. B. Barnett accompanied the Ira children.

Mrs. George J. Webb assisted Mrs. Martin. Favors of comic magazines and horns were given the children.

Easy Carpet Cleaning Discovery Hailed

What is said to be the easiest and "cleaningnest" home rug cleaner, known as Blue Lustre, is now available after years of research.

Blue Lustre leaves no foreign residue to cause rapid resoiling. The pile is left open and fluffy as the colors spring out like magic. So easy to apply with a long handle brush (like playing shuffleboard) and is safe for all types of carpets.

Use Blue Lustre to clean the entire carpet or remove spots and traffic lanes. It's economical to use as ½ gallon of concentrate cleans three 9 x 12 rugs.

Town & Country Home Furnishings
2403 — 25th.
Phone 3-3362

PRINTING
Feather Printing Co.
Print Anything – Appreciate Everything
Letter Press Offset
1907 25th St. Phone 3-6331

Like your fried eggs with a film formed over the yolks? Then heat a little butter in a skillet and add the eggs. Keep the heat low and cover the skillet tightly; leave the heat on for a minute or so, then turn it off. Leave the cover on the skillet until the eggs are set and the film forms over the yolks—about five minutes.

sweet n' lovely

that's how clothes come back from
SANITONE
DRY CLEANING

Sanitone is America's preferred dry cleaning service because it does a more thorough job of renewing color and textural beauty of your clothes. And oh, how sweet they smell after "Sanitone Dry Cleaning." (No cleaning odor.)

Approved Sanitone Service

Zenith CLEANERS
603 E. Hiway Phone 3-3321

School Board Election

Saturday April 7th.

You are urged to consider the following three men as members of the Snyder School Board:

STANLEY NOAH • ROSS HEMPHILL • GENE BEST

STANLEY NOAH is the owner of Central Tire Service . . .
ROSS HEMPHILL is a member of the law firm of Park, Hemphill and Auforth . . .
GENE BEST is the owner of Caprock Materials . . .

They are outstanding men of our community; and each one is keenly interested in the continued advancement of the Snyder School System. Each of these men have children now attending our schools.

THEY ARE DEFINITELY IN FAVOR OF AN INCREASED SALARY SCALE FOR OUR TEACHERS . . .

THEY ARE FOR CONTINUED EXPANSION OF LEARNING MEDIA FOR OUR CHILDREN, AND ARE AGAINST ANY MEASURES THAT WILL IMPAIR EFFICIENCY IN OUR SCHOOL SYSTEM . . .

THEY ARE IN FAVOR OF OUR SCHOOL SYSTEM BEING CONTROLLED BY THE CITIZENS OF THE COMMUNITY THROUGH THE ELECTED MEMBERS OF THE BOARD . . .

THEY REPRESENT COMMUNITY CONVICTION THAT SUCH POSTS OF RESPONSIBILITY SHOULD BE CHANGED WITH REGULARITY . . .

Every qualified voter within the boundaries of the Snyder Independent School District is eligible to vote in the School Board Election . . .

The Snyder School Tax Office is the only polling place in the district. It is just west of the Police Station on 26th Street.

Political advertisement paid for by C. A. Ramsey, Weldon Johnson, Scott Casey, Fred Bullard, Wright Huddleston, Dick Roberts, Gene Thompson, Doug McGlaun, Leverett Lewis, Leland Herod and other citizens backing these candidates.

ASSOCIATED PRESS NEWS IN PICTURES

UP IN ARMS — Goalie Ron Reynolds, left, of London Tottenhams, prevents score by Manchester City's Bobby Johnstone in soccer cup play at Birmingham, England. Manchester won, 1-0, or as Britishers say, "Manchester, one, Tottenham, nil."

DIGGING IN — It's dinnertime for these five-weeks-old Irish setter pups owned by CWO Henry S. Williams of the U. S. Navy at Charleston, S. C. Standing by is their proud mother, Sue. Part of puppies' formula is nine cans of cream per day.

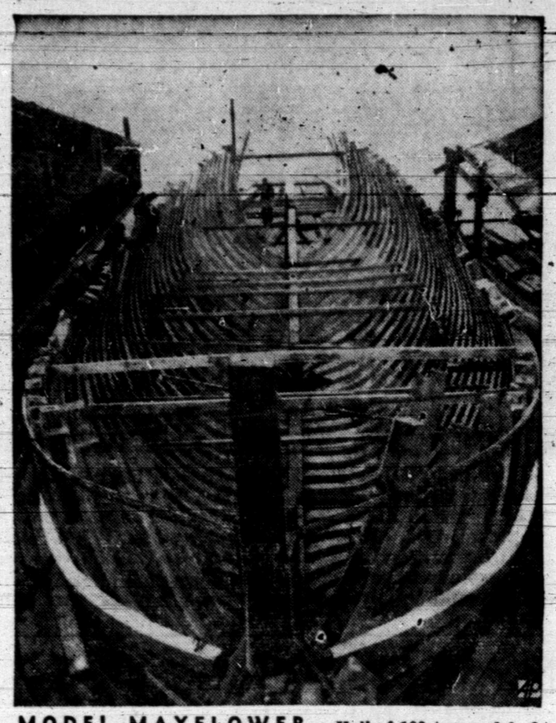

MODEL MAYFLOWER — Hull of 183-ton model of Mayflower, ship which carried Pilgrims to America in 1620, is shown at shipyard in England. New Mayflower, financed by Mayflower Society, will sail this summer as goodwill gift to America.

HISTORY TEST — Two Surrey, England, walkers rest during test of a history record that King Harold, in 1066 A.D. marched his army 200 miles in 10 days to fight William of Normandy at Hastings. They walked 20 miles in day in similar garb.

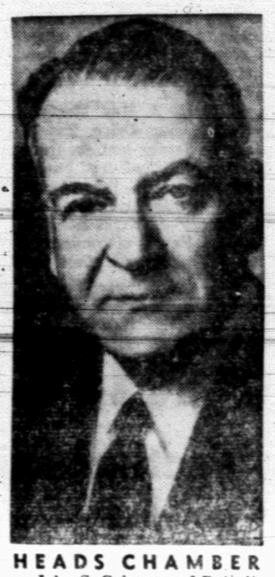

HEADS CHAMBER — John S. Coleman, of Detroit, Mich., will take over in May as president of the U. S. Chamber of Commerce. He is president of Burroughs Corporation.

MEDAL FOR ROYAL WEDDING — These are plaster casts for the medal which Prince Rainier of Monaco is preparing for his forthcoming marriage to actress Grace Kelly. Crown and interlwined initials are on one side; profiles of Grace and the Prince on the other. Prince's 4,000 subjects will be offered copper medals, while guests will get a gilded version.

STYLE FOR 1980? — How kitchens and clothes will look some 20 years from now was shown in 1980 house at Ideal Home Exhibition in London, England. Architects Alison and Peter Smith, with designer Teddy Tinling created this exhibit.

FASHION NOTE — Model lifts accordion pleated skirt of white evening dress at show in Berlin, Germany. Tuxedo front curves over high-waisted inset panel of pleats.

BRINGING GOOD LUCK IN INDIA — A local guide in India helps French Foreign Minister Christian Pineau link his hands backwards around an ancient stone pillar during recent visit near Delhi. Tradition says that whoever does this is granted a wish.

ACADEMY CHIEF — Maj. Gen. James E. Briggs has been designated as superintendent of the Air Force Academy to succeed retiring Lt. Gen. Hubert Harmon in August.

FACE TO FACE — A girl tourist to recently-excavated ruins at Paestum, Italy, exchanges "laughs" with a 2,000-year-old Greek lion's head, part of a fountain spout.

MEET LITTLE HARVEY — Mama Claudia stands guard as Harvey, 10 pounds of cuddly white polar bear, makes public debut at the zoo in Detroit, Mich. Claudia had kept the cub hidden from view in semi-hibernation since its birth last December fifth.

LABOR OF LOVE — Erich Barth works on a wood model of the Cologne, Germany, Cathedral, on which he spent 1,000 hours. It is four-and-a-half feet high and four feet long.

TROLLEY SCRAP-YARD — Part of stacks of hundreds of worn out streetcars, piled three and four high by cranes, await dissection by acetylene torch in San Pedro, Cal. Most of the cars shown here plied Hollywood Boulevard line in the nearby film capital.

TRACK MEET HOSTS—Pictured above is the Snyder Junior High School track team who'll be hosts to five other schools in an invitational track and field meet tonight at Tiger Stadium. Preliminaries in the meet will be held this afternoon with the finals set tonight. The local junior high cindermen, from left to right are: FRONT ROW—Mike Moffett, Charlie Davis, Bob Blair, Tommy Minton, Charles Merritt, Jimmy Don Robinson, Ronnie Eades, Roger McMennamy and Tim Williamson, manager. MIDDLE ROW—Weldon Ware, Bobby Brown, Dick Martin, Reg Scarborough, David Wiman, Frank Moore, Darvis Cormier, Jesse Crawford, Larry Patterson and Mokey Hale. TOP ROW—Ronny Wilkins, Butch Niedecken, Devane Jones, Dick Hayes, Stanley Woolever, Norman Gladson, Alex Cross, Mike LaFountain, Coleman John and Wayne Berry. The first two rows are 7th graders and the back row 8th graders. (Lee Watson photograph)

Junior High Track, Field Meet On Tap Here Tonight

Snyder Junior High School will conduct its first invitational track and field meet tonight at Tiger Stadium.

Six teams will take part in the meet. They are Colorado City, Lamesa, Sweetwater, Big Spring, Andrews and host Snyder.

Preliminaries have been set for 4 p.m. today with the finals slated tonight at 7:30.

The meet will be run off in three divisions, 7th, 8th and 9th grades. All six teams will have boys entered in the 7th and 8th grade divisions while Colorado City and Andrews aren't expected to have entries in the 9th grade division due to district meets Saturday of which some of the freshman athletes at the two schools will be entered.

Snyder will carry the favorites role in the 7th grade division with Sweetwater favored in the 8th and 9th grade divisions.

Snyder won the 7th grade title at the Sweetwater Invitational meet last Saturday.

Following is the schedule for tonight's finals:

7:30 p.m. —120-yard low hurdles, all divisions.

7:45 — 220-yard dash, all divisions

8:00 — 50-yard dash, 7th and 8th grade.

8:10 — 75-yard dash, 7th grade only.

8:15 — 100-yard dash all divisions

8:30 — 330-yard dash, 9th garde only.

8:40 — 440-yard relay, all divisions.

9:00 — 880-yard relay, all divisions.

Finals in the shot put and broad jump will be held at 4 p.m. today with the other two field events, discus and high jump, to be held at 7:30.

There will be no admission charge to tonight's meet.

Floor Sanders and Edgers For Rent

Barrow Furniture Co.

2112 25th Street — Snyder, Texas

SYLVANIA TV WITH HALOLIGHT

"THE FRAME OF LIGHT THAT'S KINDER TO YOUR EYES"

One look will tell you why Sylvania® TV with HaloLight is the easiest-watching TV on the market. The soft, cool margin of HaloLight surrounding the picture replaces the dark, distracting picture frame of other TV sets. Come in for a demonstration. You owe it to your eyes to see Sylvania!

The HILLSBORO
Handsome 24" table model television. With HaloLight® and "Silver Screen 85" picture tube. Mahogany grained finish; blonde, legs extra. $000.00

HERE'S WHY HALOLIGHT is kinder to your eyes

If you have trouble reading these 2 lines

You need a margin of "surround light" like this

There's nothing like it in TV— SYLVANIA'S "Cabinet of Light"

WE SELL ALL KINDS OF TV TOWERS AND ANTENNA INSTALLATIONS

King & Brown

1914 25th — Phone 3-3102

SPORTS

BUCKIN' THE LINE

By BUCK FRANCIS
News Sports Editor

TEXAS TECH MAY OR may not have TCU on its side for gaining admission to the Southwest Conference.

In talking with TCU coach, Abe Martin, and assistant Allie White here the other night, we got the impression that the Cowtown school doesn't particularly want the Red Raiders in.

When queried on the matter, Martin said:

"Well, I don't have anything against Tech personally but I'm not jumping up and down over them joining the Southwest Conference."

"To me the conference is big enough and to take in any more it would make it more difficult to schedule big inter-sectional games such as Ohio State, etc," Abe continued.

"We like to take trips to the east and west coasts for the benefit of the boys but if the conference expands we may not be able to do this," Martin added.

"For my own sake I'd just as soon play all games at home but guess that's because I'm getting old. The kids, however, like to make a couple of long trips each year as it gives them a chance to see the other parts of the country."

Well, Abe never did come out and say whether or not TCU was going to cast an affirmative vote for Tech's admission when the conference holds its annual spring meeting next month but just reading between the lines, Tech officials better do some "politicking" on the TCU campus between now and the spring confab.

Tech Couldn't Play For Title Within 5 Years

Abe said it would be five years before Tech could play for the football championship, anyway, since the Raiders wouldn't be able to schedule all other SWC teams the same year until 1961.

The Raiders could, however, start playing for the basketball title by as early as next year. Football schedules at most SWC schools are drawn up several years in advance whereas the cage schedules are made up one year at a time.

Tiger footballer Jack Spikes, who has gone on record as saying he will attend TCU next fall, will perhaps be playing against Garland's "King of Kings," Bobby Boyd, once again.

Boyd, in all likelihood, will choose SMU for his college football days. TCU and SMU, of course, have long been heated rivals.

Spikes and Boyd, however, will be team mates for at least one game. They've both been chosen to play for the North team in this summer's schoolboy all-star football game at Lubbock.

Boyd is continuing to steal the show in Garland sports circles. Only Tuesday of this week he pitched a shutout for the Owl Baseball team, blanking Denton 2-0 on two hits.

Snyder Track, Golf, Tennis, Volleyballers In 3AA Meet

Four Snyder High School athletic organizations are taking part in the District 3-AA meet that started today in Abilene.

The golf portion of the meet kicked off festivities today with track, tennis and girls volleyball to follow tomorrow.

Tennis and volley ball gets underway tomorrow morning with preliminaries in track and field due to start at 10 a.m.

Finals in the track meet will start at 1:30 in the field events and 2:00 in the running events.

The track meet will be held on the McMurry College cinder path.

Other members of District 3-AA are Abilene, San Angelo, Brownwood and Sweetwater.

San Angelo and Abilene are due to battle it out for the track title with Brownwood favored in golf, San Angelo in tennis and Sweetwater in girls volleyball.

Two individual winners loom in track and tennis for the Tigers. Powell Berry ranks among the best in the high hurdles while netter Ronnie Smith stands a good chance of emerging with the singles crown in the 3-AA tennis meet. Smith has won six of seven matches this season. Berry has reached the finals in the high hurdles in every meet the Tigers have participated in this year and won this event at the Canyon Reef Relays here.

Several records are in danger in the 3-AA track meet. One of the records is held by a Tiger, Reagan White, who turned in a 51.7 time in the 440-yard dash in 1954.

The Tigers will be represented by 13 tracksters in the 3-AA meet.

The Tiger track entries for tomorrow's district meet are:

100-yard dash — Bobby Pollard, Jack Spikes and Israel Hinojos.

120-yard high hurdles — Powell Berry and John Ward.

180-low hurdles — Berry and Bud Morgan.

440-yard relay — Spikes, Berry, Bill Fowler, and Pollard.

880-yard run — Dean Station.

Mile relay — Pollard, Ward, Mickey Craig and Tommy Gary.

440-yard dash — Gary, Ward, Craig.

220-yard dash — Bobby Joines, Hinojos, Spikes.

Pole vault — Harold Hooks, Arnold Dorman.

Broad jump — Berry, Spikes and Hooks.

Shot put — Spikes.

Discus — Spikes.

DISTRICT 3-AA TRACK AND FIELD RECORDS

120-YARD HIGH HURDLES: Billy Joe Tate, Brownwood, 15 flat, 1953.
200-YARD LOW HURDLES: (Discontinued) Raymond Cox, Brownwood, 23.5, 1950.
180-YARD LOW HURDLES: Don Burks, Abilene, 20.0, 1955.
100-YARD DASH: Bob Gay, Abilene, 9.9, 1955.
220-YARD DASH: Buddy Goode and Pat Hall, San Angelo, 22 flat, 1950.
440-YARD DASH: Reagan White, Snyder, 51.7, 1954.
880-YARD RUN: Bobby Mosshart, Abilene, 1:57.1, 1955.
Mile Run: Robert Boles, Brownwood, 4:43.2, 1952.
440-YARD RELAY: Abilene (Jim Millerman, Ronny Mulhern, John Barfoot, Bob Gay) 43.2, 1955.
MILE RELAY: Abilene (Don Burks, Jim Millerman, Bob Gay, Bobby Mosshart) 3:25.2, 1955.
HIGH JUMP: Marion Truitt, Abilene, 5"11", 1953.
BROAD JUMP: Norton, Brownwood, 22'8", 1955.
POLE VAULT: James Leonard, Abilene, 12'7½", 1955.
SHOT PUT: Bob Smith, San Angelo, 51'½", 1954.
DISCUS: Billy Mitchell, Abilene, 163'2¼", 1955.

PGA Qualifying Set May 21-28

CHICAGO (AP)—The 1956 National PGA Tournament, to be an all match-play event for the first time will have sectional qualifying rounds between May 21 and May 28.

A field of 128 golfers including a minimum of 30 or 40 exempted from qualifying, will begin a 64-match round in the tournament July 20 at Canton, Mass., the PGA announced. The meet runs through July 24, at Canton's Blue Hill Golf and Country Club.

The 36-hole qualifying round for the 31 PGA districts is set for May 21 but may be contested up to and including May 28.

Heretofore, the PGA championship ran for seven days with two days of medal play qualifying at the site to determine the match-play bracket.

Tiger 9 In 3 Games Over Weekend

The Tiger baseballers left at noon today for San Angelo where they'll meet the San Angelo Bobcats in a return game. Today's game was slated for 4:15.

The Tigers defeated the Bobcats in both ends of a doubleheader here last Saturday, 8-5 and 3-1.

Alan Snead was manager Speedy Moffett's choice to start today's game for the Tigers, Snead downs a 2-1 record.

The Tigers will return home after today's game to meet the Monterey Plainsmen of Lubbock in a doubleheader tomorrow at Pony League Park. The twinbill will start at 2 p.m.

Two left handers, freshman Tim Roberts and junior Ronnie Baker have been nominated to start tomorrow's games against Monterey. Roberts has a 2-0 record and Baker a 2-1 mark.

The Tigers will carry a 10-4 record into today's game at San Angelo.

LL Managers Meet Tonight

A meeting of all Little League managers will be held tonight in the shop building at Snyder High School, commissioner Ed Free revealed.

Time of meeting has been set for 7:30.

Main business on the agenda is to ascertain the number of uniforms each team will need to replace for the coming season.

5-A Meet Set Tomorrow

The District 5-A track and field meet will be held tomorrow at Tiger Stadium with Colorado City serving as the meet hosts.

Members of District 5-A are Colorado City, Stamford, Anson, Rotan and Hamlin.

Preliminary events will start at 9:30 a.m. tomorrow with the finals in the field events to commence at 1:30 and in the running events at 2:00.

Colorado City and Stamford are expected to battle it out for the title.

There will be no admission charge for the 5-A meet.

Bragan Impressed With 2 Aging Vets

HOUSTON, Texas (AP)— Manager Bobby Bragan is impressed with the way his two veteran pitchers, Max Surkont and Red Munger, have handled themselves in Pittsburgh Pirate exhibition games.

Munger, a 38-year-old righthander, is trying to make a comeback in the majors. He had a 23-8 record for Hollywood of the Pacific Coast League last year. Surkont, at 35, still can be counted on for two or three good innings in relief.

Heavyweight boxer Bob Baker was discovered by his trainer, Lou Leadbetter, in a Pittsburgh YMCA where he was working out as a weight lifter.

Bucky Walters, new pitching coach for the New York Giants, won 27 games for the Cincinnati Redlegs in 1939.

TO DISTRICT MEET—Shown is the starting lineup of the Tigerette volleyball team who'll compete in the District 3-AA meet Saturday at Abilene. From left to right they are: Viola Hinojos Oma Ivison, Lawanna Row, Anna Lou Joines, Charlotte Chauncy and Janell Moore. The Tigerettes are coached by Mrs. Bertie Machel. (Lee Watson photograph)

"We shall attempt to prove that OK Used Cars are not only out of this world, but the next one as well."

We won't promise you a trip to the moon, but you can look forward to thousands of miles of carefree motoring in your OK Used Car. It's inspected and reconditioned to rate the famous Chevrolet dealer warranty in writing. Values are sky-high, too, because volume trading and selling keeps Chevrolet dealer used car prices low.

USED OK CARS

LOOK FOR THE OK TRADEMARK!

CHEVROLET Sold only by an Authorized Chevrolet Dealer

LAMB CHEVROLET COMPANY

25th & Ave. K — Phone 3-9456

MODEST MAIDENS

"Do you have a waterproof book? I like to read in the bathtub!"

Crossword Puzzle

ACROSS

1. Exclamation of disgust
4. Wise bird
7. E. Indian resin: var.
12. Sleeveless garment
13. Vegetable
14. The end
15. Card game
16. Musical groups
18. Poplar
20. Group of three
21. For fear that
22. Envisioned
23. Mohammed's son-in-law
26. Damp
28. Famous Pilgrim
30. Web-maker
32. Work shop
33. Paddled
34. Fragrant resin
35. Type of run in cricket
36. Given to doctrines or theories
38. Egyptian god
41. Withered
42. Apart
43. Enlivened
47. Lubricate
48. Girl's name
49. Small fish
50. Western state: abbr.
51. Russian collective enterprise
52. Negative prefix:
53. Solicit.

DOWN

1. Of the Pope
2. Degrade
3. County in England
4. Unclose
5. Small tumor
6. Endured
7. Rule
8. Early Christian pulpit
9. Honey
10. Mature
11. Abyssinian governor
17. Before
19. Musical study
38. Title of respect
23. Accessions
24. Hawaiian wreath
25. Daughter of Cadmus
27. Of the dark ages
29. Masses
30. Weep
31. Wages
32. Crafty
34. Alkaloid of ipecac root
37. Spanish lady: abbr.
39. Farewell
40. Ax handle
41. Father
42. Arabian seaport
43. Armpit
44. Auto
45. Mild rebuke
46. One of a Nigerian tribe

S	T	A	M	E	N	S		D	A	F	T	
O	N	L	Y		S	E	T		A	L	A	R
I	T	A		S	T	A	R	E		E	L	I
R	E	S		E	A	R	E	D		E	S	S
E	M		C	A	T		W	I	T		I	T
E	P	A	U	L	E		S	T	R	A	F	E
		E	R	R					O	B	I	
E	R	M	I	N	E		I	M	P	A	C	T
R	A		O	A	R		N	O	E		A	R
A	T	E		P	O	E	T	S		E	T	A
S	E	R		S	T	R	A	Y		L	I	D
E	L	I	A		I	N	K		O	B	O	E
D	Y	N	E		C	E	E		R	E	N	D

Solution of Yesterday's Puzzle

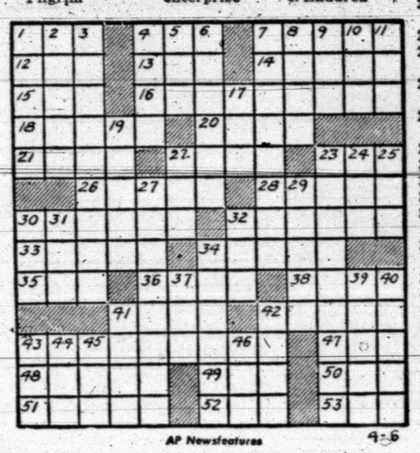

AP Newsfeatures 4-6

For Classified, Dial 3-5486

HALF ACRE CASTLE

Feather Printing Company
Phone 3-6331

KERRY DRAKE

JOE PALOOKA

REX MORGAN

Home Delivery of the Snyder Daily News 30c per Week

MARY WORTH

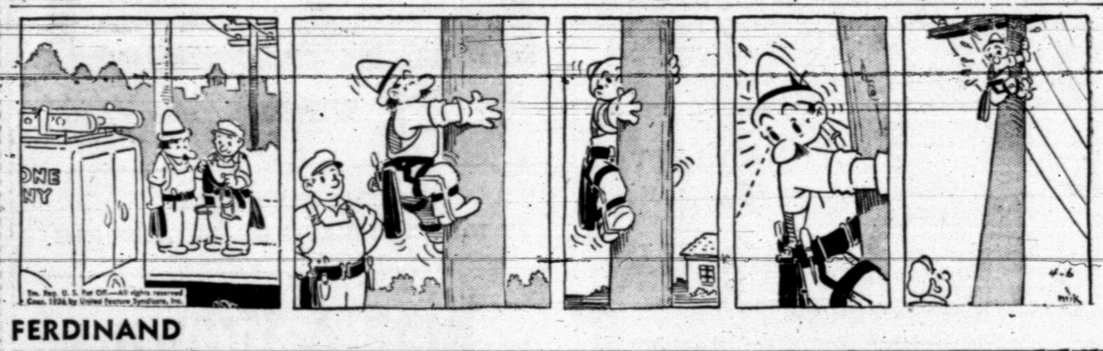

LITTLE LULU

FERDINAND

DIXIE DUGAN

MISS YOUR PAPER? — Dial 3-5486
Weekdays: Before 7:00 P.M. Sunday: Before 10:00 A.M.

SCORCHY SMITH

THE SAINT

OAKY DOAKS

DICKIE DARE

GRANDMA

LEADERS in the Fluvanna Methodist Church include the pastor, the Rev. John W. Hawkins, and a charter member, Mrs. J. G. Landrum. They are shown here at a table which holds a coin bank of a miniature church building, used by children for their donations to the church's building fund. (Lee Watson photograph)

THE FLUVANNA METHODIST Church is one of the oldest in the county, organized in 1894. The church is now making plans for a new building.

Fluvanna Methodist Church One Of County's Oldest

(Thirty-fifth of a series on Snyder and area churches.)

Among the oldest of church organizations in Scurry County is the Fluvanna Methodist Church, which was organized in 1894.

Organization of the church was at Light, the former community of the Fluvanna area, which was located about a mile east of Fluvanna. At that time, all church organizations held services in a school building at Light, and they had a union Sunday school. One denomination would use the building for services one Sunday, another the next, and so on.

Mrs. J. G. Landrum, the only remaining charter member living in Fluvanna, said that Fluvanna was being put on the map in 1908, and the Methodist became the first to construct a church building there. A Rev. Childress was the first pastor at Light, and he was pastor when the church put up its building.

Immediately after the church constructed its building, built a parsonage. In the fall of 1908, the Rev. W. C. Hines became pastor, and while he was there a pastor's study was added to the church. In 1914 the men and women of the church made and gathered a cotton crop to pay the church out of debt. Cotton was bringing about five cents per pounds at the time, and the Methodist board of church extension allowed the church 10 cents per pound on its debt. The Women's Missionary Society bought seats by holding box suppers, pie suppers, chili suppers, and other events. While the Rev. Sam Young was pastor, all indebtedness against the church was paid. The building was dedicated by Dr. H. A. Boaz, later bishop.

In 1912, while the church was having a district conference, a tornado struck Fluvanna just before time for church. "It seemed to make the Methodist Church its main target," Mrs. Landrum said. Simeon Shaw, presiding elder, and several preachers were in the building at the time, but no one was injured. The roof was taken off the building, and the building was twisted.

In 1938 the church decided to buy a lot across the street west of its property and move the parsonage there. The old parsonage was torn down, and another was built

The church is now making plans for a new building, larger with more classrooms. The present building has two classrooms and an auditorium. A building fund has been started.

As far as is known, there are only two of the church's charter members living. Mrs. Landrum is one, while the other is Mrs. L. J. McCarroll of Dallas.

Pastors in the past have included W. C. Hinds, Robert McSwain, J. D. May, three years, Sam H. Young, two years, S. T. Cherry, two years, S. B. Cox and a Rev. Caperton during the same year, G. H. Gattis, Silas Dixon, two years, Ben H. Perren, two years, B. A. Moores, three years, C. R. Hardy, Will Harris, J. I. Kelly, J. R. Williamson, Charlie Young, Frank Story, three years, O. D. McDonald, I. T. Huckabee, M. W. Clark (twice), H. R. Bennett, J. N. Tinkle, three years, L. B. Taylor, two years, A. T. Mason, H. W. Gaston, Melvin Mathis, J. R. Reed and Thomas Bandy during the same year, Thomas Bandy and K. M. Bowker during the same year, a Rev. Bokar and Gerald Sharp during the same year, Wayand Dowden, two years, and J. W. Hawkins, present pastor.

Rev. Hawkins, who first began as a minister in Johnson County in 1909, will retire in May, in accordance with the by - laws of the church. He will live at Westbrook.

Officers of the church who have been serving during the past year included: stewards, Joe Landrum, Leo Beaver, treasurer, C. J. Harris, C B. Bley, Henry Flournoy, chairman, and Harley Carmichael. Wayland Mathis is church superintendent and charge leader. Trustees are Henry Flournoy, C. B. Bley, and Wayland Mathis. Church school teachers include Mrs. W. F. Mathis, older adults; Mrs. Virgil Wills, young people; Mrs. Sam Bruner, intermediates; Mrs. C. B. Bley, primary - junior; and Mrs. Joe Landrum, beginners.

Mrs. Leo Beaver is now president of the Women's Society for Christian Service, which was first organized in 1908 with Mrs. D. T. Davis as president. Other officers of the women organization include Mrs. W. F. Mathis, Mrs Joe Landrum, Mrs. Clarence Harris, Mrs. Charlie Bley, Mrs. W. E. Mathis, Mrs. J. W. Hawkins, Mrs. Hubert Carmichael, Mrs. Wayland Mathis, and Mrs. Clifford Burrow.

Minister Honored

A family social and dinner was held at the Central Primary cafeteria Wednesday evening by members of the United Lutheran Church here.

The Rev. Paul Janson, new minister of the church, and his family were honored at the dinner. The family was given a pantry shower. Briefcases were presented to Revs. Vorkoper of Miles and Hagens of Lubbock in appreciation of their services during establishment of the mission.

CHURCH NEWS

SNYDER AREA CHURCH NOTES

Time Changes Set By Some Churches

Spring revival meetings are ending at many churches in this area, while others are beginning meetings here. Several churches have announced time changes in services this week.

* * *

The First Methodist Church has announced changes in times for services. While two regular morning service have been held previously, the church will begin this Sunday a schedule of only one morning worship service at 10:55. At the service this Sunday, the Rev. J. Lennol Hester, pastor, will speak on "The Christian Motive." The choir will sing the anthem, St. Francis' Prayer," with Tim Dennis as narrator. At the evening service, which will be at 7:30 instead of the former time of 7, the church will have the ninth of a series of films on the life of Paul, "The Third Missionary Journey."

* * *

Services in the spring revivial meeting at the First Baptist Church will end this weekend. Services are scheduled at 7:30 o'clock tonight and tomorrow night and at 11 a.m. and 8 p.m. Sunday. The Rev. H. C. Garber, pastor of the Wells, is evengelist, and Buddy Johnson, student at the Southwestern Baptist Theological Seminary, First Baptist Church of Mineral at Fort Worth, is leading music. Sunday school will be at 9:45 a.m. Sunday, training union at 6:45 p.m

* * *

"Why People Go To Church" will be the subject of the sermon of the Rev. Paul Janson, new minister at the United Lutheran Church, at the Sunday 5 p.m. service, which will be held at the building of the St. John's Episcopal Church on Forty-second Street. Sunday school will also be held.

* * *

The Morningside Baptist Mission will hold a special supper meeting at 6:30 o'clock tonight to discuss organization of the church. After a devotional by Truman Taylor of Sweetwater, the group will have a business meeting. There will be messages by O. E. Howard of Roscoe and Carrol Watkins of Colorado City. The Rev. Carl Rea, mission pastor, will speak at Sunday services at 11 a.m. and 7 p.m. Sunday school will be at 10 a.m. The new group has a temporary meeting place at Avenue F and Thirtieth Street.

* * *

The Rev. Jack Riley, pastor of the Trinity Methodist Church, will speak on "God, The Master Builder" at the Sunday 10:55 a.m. service. Special music by the choir will be the anthem, "Praise the Name of the Lord." At the 7:30 p.m. service, the pastor will speak on "Meaning of Baptism."

The Rev. T. Gerald Cates, pastor of the Calvary Baptist Church, has announced his subjects for Sunday as "Strong Drink and the Bible" for the 8:30 a.m. Calvary Baptist Hour broadcast, "Principles of Christian Giving," 11 Cor. 8, at the 10 a.m. adult Bible class, "Strong Drink and Immorality" at the 11 a.m. service, and "Strong Drink and the Downfall of the Nation" at the 7:30 p.m. service.

* * *

Ted Norton, minister at the Twenty-fifth Street Church of Christ, will speak on "Ye Blessed of My Father" at 8:45 and 10:45 a.m. services Sunday and on "Scenes Along the Jordan" at 7 p.m. Bible classes will be at 9:45 a.m., training classes at 6 p.m.

* * *

The spring revival meeting of the Avenue D Baptist Church will open in Sunday services at 11 a.m. Sunday evening, training union will start at 7, a new time, and the evening worship service will be at 8. Throughout next week, revival services will be held at 7 a.m. and 7:30 p.m. The Rev. Avery J. Sullivan, pastor of the First Baptist Church at Roscoe, will be evangelist, and the Rev. Avery Timmons, pastor, will lead singing.

* * *

The Rev. Jay Hendron, pastor of the First Presbyterian Church, will speak on "The Man Who Missed Easter" at the Sunday 10:55 a.m. service. There will be an evening Vesper service at 5.

Because Americans prefer red cedar pencils other types of cedar wood are dyed and given a cedar scent by some pencil manufacturers.

SEWALL HOUSE PAINTS
For Every Purpose
● Artist Supplies ● Wall Paper ● Picture Framing
TATUM'S HOUSE OF COLOR
3 Doors North of Snyder Nat. Bank

Dr. L. L. Nigliziarro
Announces The
Opening Of His Office
In Association With
Dr. Robert F. Wassom, M.D.
At 2811 Ave. S. Phone 3-6642

St. John's Episcopal Church
42nd Street — Box 963
Church School — 10 a.m.
Divine Worship — 8 p.m.
Confirmation Classes Following the Service
The Rev. William D. Boyd
Vicar

NORTHSIDE BAPTIST CHURCH
16th and Ave. S Jack Dean, Pastor
Missionary-Evangelistic-Premillennial

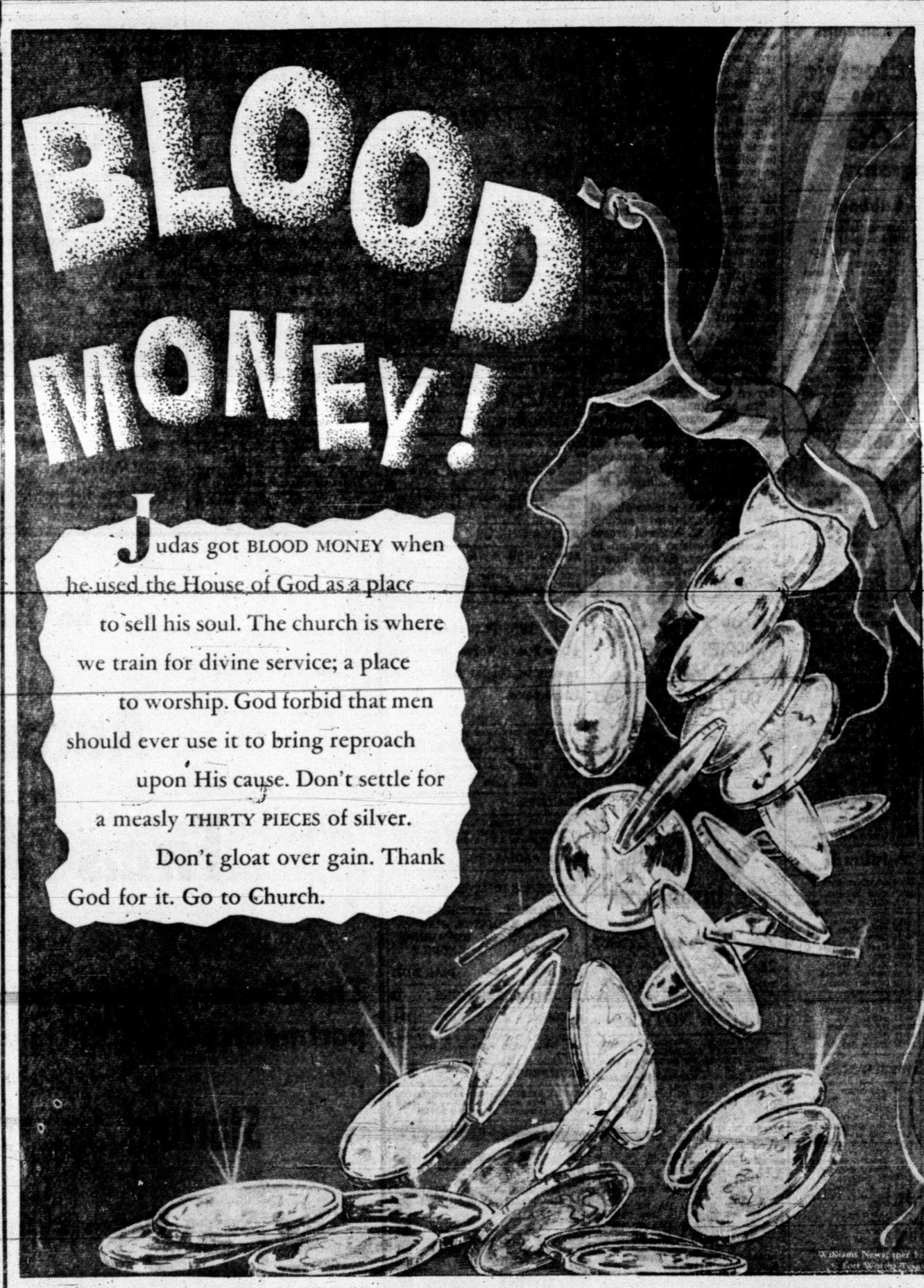

The Public Spirited Firms and Individuals On This Page Bring You This Weekly Message In The Hope That It Will Point To A Better Way Of Life And Be An Inspiration To Everyone.

Snyder Auto Supply
2400 Ave. R Phone 3-3361

The Deffebach Agency
2606 Ave. R Phone 3-5611

Battenfield - Jones Hospital - Clinic

Roe's Home & Auto Supply
"SELLING THROUGH SERVICE"
2207 Ave. S Phone 3-3407

West Texas State Bank
Member Federal Deposit Ins., Corp.

Caprock Materials Co.
"Concrete-Sand-Gravel-Supplies"

Hall Drug Co.
606 E. Highy. Ph. 3-4571

Forrest Builders Supply
2109 25th Phone 3-3301

Scurry Butane Co.
1012 25th St.

Snyder National Bank
"Half Century Of Banking Service"

McAlister Transfer & Storage
"The Finest Local & Long Distance Moving"
1604 24th Phone 3-6791

Holder Construction Co.
"Watch For The Orange Football"
Phone 3-5418 Snyder

Snyder Sales Co.
"The Ford Dealer Of West Texas"
1615 25th Snyder

Kenner Lumber Co.
06 E. Highway Ph. 8-5122

Von Roeder Seed Farms
amesa Highway Ph. 3-3345

DIRECTORY OF CHURCHES IN THIS AREA

METHODIST
First Methodist, Snyder
Trinity Methodist, Snyder
Fluvanna Methodist, Fluvanna
Ira Methodist, Ira
Union Methodist, Union
Dermott Methodist, Dermott
Gail Methodist, Gail

CATHOLIC
St. John's Catholic, Hermleigh
African Evangelical, Snyder
Guadalupe Mission, Snyder
St. Elizabeth's Catholic, Snyder
Hermleigh Methodist, Hermleigh
Camp Springs Methodist
Dunn Methodist, Dunn

BAPTIST
First Baptist, Snyder
Avenue D Baptist, Snyder
Colonial Hill Baptist, Snyder
Green Hill Baptist, Snyder
Mount Olive Baptist, Snyder
Friendly Baptist, Snyder
Templo Bautista, Snyder
North Side Baptist, Snyder
Calvary Baptist, Snyder
Central Baptist, Hermleigh
First Baptist, Hermleigh
Dunn Baptist, Dunn
Knapp Baptist, Knapp
Union Baptist, Union
Dermott Baptist, Dermott
Fluvanna Baptist, Fluvanna
First Baptist, Fluvanna
Ira Baptist, Ira
Midway Baptist, Midway
Gail Baptist, Gail
China Grove Baptist
Canyon Baptist, Canyon

ASSEMBLY OF GOD
First Assembly of God, Snyder
North Side Assembly of God, Snyder

CHURCH OF GOD
Snyder Church of God, Snyder
Ira Church of God, Ira

OTHERS
Apostolic Faith, Snyder
Primitive Baptist, Snyder
First Christian, Snyder
St. John's Episcopal, Snyder
Church of the Nazarene, Snyder
First Presbyterian, Snyder
Lutheran Church, Snyder
Faith Tabernacle, Snyder
Church of God in Christ, Snyder
United Pentecostal, Snyder

CHURCH OF CHRIST
Avenue R Church of Christ
37th Street Church of Christ
25th Street Church of Christ
Spanish Church of Christ, Snyder
Fluvanna Church of Christ
Hermleigh
Ira Church of Christ, Ira
Dunn Church of Christ, Dunn
Gail Church of Christ, Gail
Lloyd Mt. Church of Christ

KSNY RADIO LOG

MUTUAL BROADCASTING SYSTEM

1450 kc

FRIDAY EVENING

6:00 Twilight Serenade
6:15 Local News
6:20 Movie Card
6:30 Gabriel Heatter News (MBS)
6:45 Interlude
7:00 Bandstand
7:30 Songs To Remember
7:45 Date Till Eight
8:00 News
8:05 Music For You
8:15 3 Sons
8:30 Melody Round-Up
9:00 Counterspy
9:40 Western Frolic
10:00 News
10:15 Night Watch
10:55 Ford Final
11:00 Sign off

SATURDAY MORNING

6:00 Musical Clock
6:55 News
7:05 Musical Clock
7:30 News
7:45 Times, Tunes, And Temperatures
8:00 According To The Record
8:05 Home Edition Of The News
8:15 Coffee Time
8:35 Today's Star
8:45 Social Security Program
8:50 Morning Melodies
9:00 Playroom
9:30 Catholic Answers
9:45 We, Texas Playboys
10:00 1450 Club
10:30 Sagebrush Shin-Dig
11:00 Home Demonstration Club
11:15 Music
11:30 Teen Agers U.S.A.

SATURDAY AFTERNOON

12:00 Magic of Music
12:30 News
12:45 Variety Time
1:00 Symphonies for Youth
1:30 5th Army Band
2:00 Country Jamboree
2:30 Sports Parade
3:00 Bandstand U.S.A.
3:30 Red Ball Express
5:00 John T Flynn News
5:15 World Traveler
5:30 VFW Program

SATURDAY EVENING

6:10 Sportscast
6:30 Shiner Show
8:00 News
8:05 Music
8:15 Here's To Vets
8:30 Melody Round Up
9:00 Okla City Symphony
10:00 News
10:15 Night Watch
10:55 Ford Final
11:00 Sign off

M & M Radio & Electric
HOFFMAN DEALER
Sales and Service Our Specialty—NOT A SIDELINE
M & M Radio & Electric
Ph. 3-4809 or 3-3793 1910 — 27th.

TELEVISION LOG

Fri., Sat., Sun. Programs

KDUB-TV Channel 13 – Lubbock

Friday
5:00 Hank McCune
5:30 Community Crossroad
6:00 News, Spts, Wthr
6:15 Doug Edwards
6:30 Traffic Report
7:00 Mama
7:30 Our Miss Brooks
8:00 Crusader
8:30 Liberace
9:00 The Line Up
9:30 Person to Person
10:00 Patti Page
10:15 Notes of Harmony
10:30 News, Spts, Wthr
11:00 Movietime
12:00 Sign off

Saturday
8:30 Capt. Kangaroo
9:30 Mighty Mouse
10:00 Winky Dink
10:30 Popcorn Theater
11:30 Movie
1:30 Big Picture
2:00 Bowling
3:00 Wrestling
4:00 Frontier Theater
5:00 Facts Forum
5:30 Frankie Laine
6:00 Man Behind Babge
6:30 Beat the Clock
7:00 Jackie Gleason
7:30 Stage Show
8:00 Two for Money
8:30 Its Always Jan
9:00 Gunsmoke
9:30 Judge Roy Bean
10:00 Bill Corum
10:15 Grand Ole Opry
10:45 Wrestling

Sunday
10:45 Program Previews
10:50 Church of Christ
12:00 Man to Man
12:30 Miracle of Love
1:00 This is the Life
1:30 Adventure
2:00 Face the Nation
2:30 News
3:00 Front Row Center
4:00 Eddy Arnold
4:30 Plains Talk
5:00 Wild Bill Hickok
5:30 You are there
6:00 Huntin' and Fishin'
6:30 Private Secretary
7:00 Ed Sullivan
8:00 G. E. Theatre
8:30 Al Hitchcock
9:00 Adventure
9:30 Annie Oakley
10:00 Confidential file
10:30 Final edition
10:45 Movietime
11:45 Sign off

KCBD-TV Channel 11 – Lubbock

Friday
5:00 Rin Tin Tin
5:30 Little Rascals
6:00 Hospitality Time
6:15 News, Wthr., Spts.
6:30 Eddie Fisher
6:45 Here's Howell
7:00 Dr Hudson
7:30 Life of Riley
8:00 Big Story
8:30 Playhouse
9:00 Sports
9:45 Red Barber
10:00 Break the Bank
10:30 News, Wthr., Spts.
11:00 The Vise

Saturday
11:25 Sign On
11:30 The Wizard
12:00 Roy Rogers
12:30 Western
1:30 Search for Beauty
2:00 Basketball
4:00 Playtime
4:30 Matinee
6:15 News, Weather, Sport
6:30 TBA
7:00 Lone Ranger
7:30 Cisco Kid
8:00 Star Stage
8:30 Crossroads
9:00 I Led 3 Lives
9:30 Hit Parade
10:00 Ted Mack's Hour
10:30 News, Wthr., Spts.
11:00 Channel 11 Theatre

Sunday
12:30 Frontiers of Feath
1:00 News
1:15 N. Vincent Peale
1:30 Bible Quiz
2:00 Lawrence Welk
3:00 Wide, Wide World
4:30 Faith for living
5:00 Captain Gallant
5:30 Hopalong Cassidy
6:00 It's a Great Life
6:30 Frontier
7:00 Comedy Hour
8:00 Highway Patrol
8:30 Dist Attorney
9:00 Loretta Young
9:30 A Man Called X
10:00 Cavalcade Theatre
10:30 News, Wthr Sprts.
11:00 Star Showcase

KRBC-TV Channel 9 – Abilene

Friday
5:00 Kalvin Keewee
5:30 Little Rascals
6:00 Evening Report
6:30 Coke Time
6:45 News Caravan
7:00 What's new
7:30 Life of Riley
8:00 Homer Bell
8:30 Steve Donovan
9:00 Sports
9:45 Red Barber
10:00 Masterpiece Theater
10:30 News, Spts, Wthr.
10:45 Waterfront

Saturday
1:00 Movietime
2:00 Pro Basketball
4:00 Mr. Wizard
4:30 Jet Jackson
5:00 Big Picture
5:30 Palamino Playhouse
6:45 Teen Queen
7:00 Top Plays
7:30 Col. March
8:00 People are Funny
8:30 TV Theatre
9:00 George Goble
9:30 Hit Parade
10:00 Late Report
10:15 TV Jamboree

Sunday
12:30 Christophers
1:00 This is the Life
1:30 Gospilaires
2:00 Take a Stand
2:30 Zoo Parade
3:00 Wide Wide World
4:30 Sunday Devotion
5:00 Meet the Press
5:30 Roy Rogers
6:00 TBA
6:30 My Hero
7:00 Comedy Hour
8:00 Break the Bank
8:30 People's Choice
9:00 Loretta Young
9:30 Justice
10:00 Masterpiece Theatre
10:30 Late Report
10:45 Confidential File

KMID-TV Channel 2 – Midland

Friday
5:00 Two Gun Playhouse
6:00 Spts., News, Wthr.
6:30 Coke Time
6:45 News Cavaran
7:00 Jamboree
7:30 Life of Riley
8:00 It's a Great Life
8:30 I Led 3 Lives
9:00 Fights
10:00 News, Sports
10:30 Lawrence Welk

Saturday
11:00 Morn Varieties.
12:00 Mr Wizard
12:30 International Police
1:00 Midland High
1:30 Andy's Gang
2:00 Pro Basketball
4:00 Bowling
5:00 Jamboree
5:30 Temple Baptist
6:00 Baseball Fame
6:15 News, Wthr.
6:30 Dollar a Second
7:00 Disneyland
8:00 People Are Funny
8:30 Beulah
9:00 George Gobel
9:30 Hit Parade
10:00 News, Spts., Wthr.
10:15 Baptist Church
10:30 Late Show

Sunday
11:00 The Christophers
11:30 This is the Life
12:00 American Forum
12:30 Oral Roberts
1:00 Million Dollar Movie
2:25 Star of the Week
2:30 Zoo Parade
3:00 Wide Wide World
4:30 Liberace
5:00 Meet the Press
5:30 Roy Rogers
6:00 News & Wthr.
6:30 Highway Patrol
7:00 Comedy Hour
8:00 Playhouse
8:30 Famous Playhouse
9:00 Loretta Young
9:30 Badge 714
10:00 Drew Pearson
10:15 News, Spts., Wthr.
10:30 Texas Rasslin

KPAR-TV Channel 12 – Sweetwater

Friday
5:00 The Ruggles
6:00 TBA
6:15 Doug Edwards
6:30 Secret Files
7:00 Gene Autry
7:30 Ramar of the Jungl
8:00 Passport to Danger
8:30 Mr. and Mrs. North
9:00 The Lineup
9:30 Person to Person
10:00 Dateline Europe
10:30 News, Spts, Wthr
10:45 Movietime
12:00 Sign Off

Saturday
2:10 Sign On
2:15 Industry on Parade
2:30 Double Feature
4:30 Bowling
5:30 Big Picture
6:00 Frankie Laine
6:30 Mark Saber
7:00 Sheeps of the Jungl
7:30 Stage Show
8:00 The Whistler
8:30 It's Always Jan
9:00 Gunsmoke
9:30 Judge Roy Bean
10:00 Wrestling
11:00 Sign Off

Sunday
1:25 Sign On
1:30 Adventure
2:00 Face the Nation
2:30 News
3:00 Front Row Center
4:00 The Christophers
4:30 This is the Life
5:00 Wild Bill Hickok
5:30 You are There
6:00 Kites Crossroads
6:30 Private Secretary
7:00 Ed Sullivan
8:00 G. E. Theatre
8:30 Life with Father
9:00 Willy
9:30 Liberace
10:00 News
10:45 Movie
12:00 Sign Off

KBST-TV Channel 4 – Big Spring

FRIDAY
4:30 Afternoon Devotional
4:35 Previews
4:45 Longhorn Theater
5:45 Party Time
6:00 Bruce Frazier
6:15 News, Spts
6:30 Big Picture
7:00 Mamma
7:30 Our Miss Brooks
8:00 Eddie Arnold
8:30 I Married Joan
9:00 The Lineup
9:30 Person to Person
10:00 News, Wthr., Spts
10:20 Hollywood Offbeat
10:50 Oral Roberts

SATURDAY
4:30 Previews
4:45 Salem Baptist Church
5:00 Longhorn Theater
6:00 Bruce Frazier
6:15 News, Spts
6:30 This is the Life
7:00 Jackie Gleason
7:30 Stage Show
8:00 Damon Runyon Theat
8:30 Its Always Jan
9:00 Wrestling
10:00 News, Wthr., Spts
10:30 Star Theatre

SUNDAY
2:25 Previews
3:00 Front Row Center
4:00 Church of Christ
4:30 Living Book
5:00 Wild Bill Hickok
5:30 You Are There
6:00 Industry on Parade
6:15 News, Wthr
6:30 Adventure
7:00 Ed Sullivan
8:00 G. E Theater
9:30 Am. Barn Dance
9:00 My Little Margie
9:30 TV Theater
10:00 News, Wthr, Spts
10:20 Sun. Featurama

For Classified Ad Dept.
Dial 3-5486

Demos Trying For Votes In Three States

BY THE ASSOCIATED PRESS

Democratic presidential aspirants were beating the bushes today to flush out votes in the Illinois, New Jersey and Florida primaries, coming up in that order.

Republicans were mostly on the sidelines except for a part in the endless dispute over farm problems and the meaning of recent Midwest votes in that regard.

The most immediate concern for the Democrats — and, somewhat incidentally, for the Republicans too — is the Illinois vote next Tuesday.

It is mainly a test of strength for Adlai Stevenson. Officially unopposed on the Democratic ticket in a state where he served a term as governor, he will wind up with a black eye unless he manages to equal or better the showing Sen. Estes Kefauver (D-Tenn) made Tuesday in Wisconsin.

The Tennessee senator got 42 per cent of the total Wisconsin vote, a better primary showing than any Democrat has made there in years. A relatively poor run by Stevenson in Illinois would put Kefauver backers in position to argue their man has more voter appeal.

There is a write-in drive in Illinois for Gov. Frank J. Lausche of Ohio. Kefauver backers are also urging write-ins.

Stevenson, vacationing in Georgia and planning a speech in Jacksonville, Fla., Friday will hurry back to Illinois for a last campaign swing through the southern part of the state, a handshaking tour in Chicago and Monday night television talk.

The name of Sen. William F. Knowland of California is on the Illinois Republican ballot along with Eisenhower's but only because Knowland did not have time to withdraw after the President announced for renomination.

Kefauver, campaigning in Florida for the May 29 vote, called at a Miami rally for a top-level conference of Arab and Israeli leaders, the United States, Britain and France to seek a peaceful Middle East solution. He urged that this country and others in the West sell arms to Israel to restore the balance upset by Communist sales of arms to Egypt.

Stevenson, at Kingsland, Ga., got into the racial segregation issue again with a statement that "the fate of the world depends today on unity among Americans."

"To have that unity we must settle the segregation problem peaceably, honorably and according to our law, our conscience and our religion," Stevenson said in a copyrighted interview with M. L. St. John, political editor of the Atlanta Constitution.

The immediate maneuvering in New Jersey whose primary comes April 17, centered around a weekly television program by Democratic Gov. Robert Meyner.

Meyner has invited New York's Gov. Averell Harriman, who says he is "not an active candidate" for the presidential nomination, to appear with him this Sunday.

Kefauver backers contended the appearance would be political and demanded equal time in the Meyner program. A Meyner aide said the demand had been turned down on the ground the affair is for discussion of interstate problems and not political.

Political Announcement

The News is authorized to announce the following candidates for office, election to be subject to action of the Democratic Primary.

For Commissioner, Precinct No. 1
T. B. KNIGHT
J. W COFFEE
CLARENCE WADE
W. M. (Marion) DABBS

For Commissioner, Precinct No. 3
L. L. (PAT) MOORE
J H. KIMMEL
HOWARD H KNIPE
WILT FARMER

For County Tax Assessor & Collector
GERAL G. GREENE
PHIL BURNS
E. J. RICHARDSON Jr.

For Sheriff
HOMER WHISNAND
WALTER MORGAN
R. L. BOLDING
EARL ABERCROMBIE
E. W. (Red) GREEN

For District Attorney
Wayland G. Holt

BUSINESS SERVICE
Who Sells What & Where Is He?

BUTANE
—Call Scurry Butane Company 3-3721 for prompt gas delivery-Sales & Services, domestic & commercial appliances.

FLOWERS
—Fresh Flowers for all occasions. We telegraph flowers anywhere. Bell's Flower Shop. Dial 3-4651.

FURNITURE
—Frigidaire refrigerators, washers ironers. Also large selection of quality furniture at King & Brown.

LEGAL NOTICES

CONTRACTORS' NOTICE OF TEXAS HIGHWAY CONSTRUCTION

Sealed proposals for constructing 141.068 miles of Seal Coat FROM: Roscoe to Maryneal; Fr. Shackelford C. L. to Stamford; fr. Sylvester to Longworth; Fr. US 380 to Haskell C. L.; Fr. Pule to Stonewall C. L.; Fr. US 80 to Coke C. L.; Fr. Martin C. L. to Big Spring; Fr. Sh 70 to 6.9 mi. Southeast; Fr. 4.0 mi. N. E. of Nolan to Taylor C. L.; Fr. Lynn C. L. to 12.6 mi. South; Fr SH 351 to US 80; Fr. US 180 to Hobbs; Fr. 6.7 mi. east of US 87 to 3.7 mi. northeast; Fr. FM 84 in Snyder to 8.9 mi. north; Fr. US 84 to SH 208; Fr. US 87 to Glasscock C. L. Fr. SH 36 to 5.5 mi. south; Fr. Garza C. L. to FM 612;

on Highways No. US 380, SH 24, 208, 175, FM 608, 57, 53, 126, 1054, 1234, 611, 821, 1611, 461, 1750, & 1269, covered by C 53-15-5, C 107-1-13, C 317-1-8, C 360-1-8, C 360-2-11, C 454-3-8, C 548-4-2 C 650-1-9, C 733-4-7, C 933-5-5, C 972-5-2, C 983-1-4, C 1156-2-4, C 1361-3-7, C 1527-2-2, C 1653-1-2, C 1655-1-3, C 1873-2-3,

In Nolan, Jones, Fisher, Stonewall, Haskell, Mitchell, Howard, Borden, Taylor and Scurry Counties, will be received at the Highway Department, Austin, until 9:00 A.M. April 18, 1956, and then publicly opened and read.

This is a "Public Works" Project, as defined in House Bill No. 54 of the 43rd Legislature of the State of Texas and House Bill No. 115 of the 44th Legislature of the State of Texas, and as such is subject to the provisions of said House Bills. No provisions herein are intended to be in conflict with the provisions of said Acts.

In accordance with the provisions of said House Bills, the State Highway Commission has ascertained and set forth in the proposal the wage rates, for each craft or type of workman or mechanic needed to execute the work on above named project, now prevailing in the locality in which the work is to be performed, and the Contractor shall pay not less than these wage rates as shown in the proposal for each craft or type of laborer, workman or mechanic employed on this project.

Legal holiday work shall be paid for at the regular governing rates.

Plans and specifications available at the office of Geo. J. Smith, Resident Engineer, Abilene, Texas, and Texas Highway Department, Austin. Usual rights reserved.

RENTALS L

MISCELLANEOUS D-26

URANIUM PARLOR
For Health and Wealth
Rig Motel Dial 3-4095
- Rooms and Kitchenettes
- Fish Bait - Minnows
- Cesspool Service
- Cornes removed for life

RIG MOTEL
Miles W. Snyder—Lamesa Hwy

FOR CARPENTERS—Call Carpenter's Local Union No. 2472. Dial 3-3612.

Call O. C. Floyd for free estimates on concrete or tile work. Dial 3-7224.

Call C. R. Agee 3-4355 or 3-5122 for painting, paperhanging, texturing. Free estimates, courteous service. All work guaranteed.

STORM CELLARS $200.00 and up. Monthly payments. Call 3-4975.

Cesspool septic tank service. Pierce Moffett, 405 33rd St. Snyder, Texas. Dial 3-7179 or 3-5684.

INCOME TAX SERVICE
Brown's Courts
Opposite Piggly Wiggly
Dial 3-6323
F. A. Cunyus
For Appointment
11:00 A.M. to 8:00 P.M.
April 3rd thru 15th

EMPLOYMENT E

HELP WANTED, MALE E-1

WANTED: EXPERIENCED groceryman. B&B Parkway Grocery. No. 22. 520 East Highway.

IF YOU
are over 23 and under 40, with a high school education or better, see T. W. Pollard at Pollard Motor Co. Excellent working conditions and insurance.

HELP WANTED, FEMALE E-2

WANTED: An experienced saleslady. Apply in person. Owens Dept. Store.

WANTED: EXPERIENCED alteration lady apply in person. Owens Dept. Store.

WANTED: Two neat experienced car hops. Apply in person. Hiland Drive-In.

WANTED EXPERIENCED waitress and car hop. Sportsman Drive-In.

WANTED: CAR HOP. Apply in person at Sweet Shop. 2505 Ave. G.

ANNOUNCEMENTS A

LOST - FOUND A-4

LOST—Blonde female Pekingese. Deaf. If found please call collect 642 Hermleigh. Reward.

LOST: BROWN female Pekingese dog. Answers to name of Pumpkin. Call 3-5486.

AUTOMOBILES B

AUTOS FOR SALE B-1

FOR SALE by owner: 1951 Buick Super Riveria. Radio, heater, dynaflow, two tone. Call 3-6373.

1953 PONTIAC
4-Door Station Wagon. One owner, reasonable. See At 1112 26th St. Phone 3-3295.

FOR SALE: 1949 ¾-ton Ford truck. Dual wheels with flat bed. Good condition. $250.00. Phone 3-4236. See at 2904 Ave. U.

FOR SALE: Two 1956 GMC pickups. Small equity and take up payments. Phone 3-4403 or 3-4763.

TRAILERS B-3

FOR SALE: Luggage trailer, two wheel, new 6.00x16 tires, new paint, 56 license, lights, capacity, 1,200 pounds. Call 3-6233.

AUTO RADIATORS B-11

SNYDER RADIATOR SERVICE
FRANK D. STEPHENSON
"THE RADIATOR MAN"
CLEANING NEW — REPAIRING REBUILT
1105 AVE. T DIAL 3-4131

BUSINESS SERVICES D

ACCOUNTS AND AUD. D-1

INCOME TAX service office over McDonalds. 3-4665, 3-3777, 3-3354. R. W. Webb, Attorney.

PLUMBERS D-13

HENRY SALSBURY plumber contract and repair. Free estimates. All work guaranteed, reasonable rates. Dial 3-6742.

'55 Ford
Mainline 4-Door. Fresh Air Heater. New Upholstery.
$1,387.50
SNYDER SALES CO.
1615 26th. Dial 3-6351

'53 Ford
Custom V-8 4-Door. Radio, Heater, Ford-o-matic, Tinted Glass. Nice.
$969.00
SNYDER SALES CO.
1615 26th. Dial 3-6351

EMPLOYMENT E

HELP WANTED, MISC. E-3

WANTED EXPERIENCED silk presser or will train willing person. Apply at 2417 Ave S. Joe Graham Cleaners.

WANTED: EXPERIENCED bookkeeper. Must be permanent. See by appointment only after 3:00 p.m. Call 3-5420.

FINANCIAL G

PERSONAL LOANS G-2

NEED CAR TAG MONEY? Try Snyder Finance for small personal salary loans. Snyder Finance Co. 2401 Ave. S. Phone 3-6335.

loans on anything of value. The Sportshop. 2413 Avenue S.

INSURANCE G-3

WE HAVE MOVED
Visit us in our new office—2801 Avenue T. Snyder, Texas, Dial 3-4902.
Auto - Truck - Fire
Farmers Insurance Group
Philp Insurance Agency

WOMAN'S COLUMN H

CHILD CARE H-3

WILL CARE for your children day or night Mrs. Bama Davis, 803 29th Street. Dial 3-5605.

CARE for your children day and night. Free transportation. Mrs. J. C. Beavers. 501 25th. Dial 3-3935.

CHILD CARE in your home nights. Mrs. Johnson. 1000 28th Street. Dial 3-3612.

CHILD CARE in my home day or night. $1.25 per day. 415 30th. Street. Dial 3-8983.

LAUNDRY SERVICE H-5

WILL do troning. Dial 3-3550. 800 - 27th. Street.

SEWING H-6

SEWING, belts and button holes. 3200 Ave. J. Dial 3-5965.

MERCHANDISE K

BUILDING MATERIAL K-1

WANTED: 7-ft. x 8-ft. factor built garage door with hardware. Call 3-6963.

PAY CASH and save

2x4 Precision Cut Studs	$5.75
1x12 Fur Sheating	$7.25
2x4 & 2x6 8 foot - 20 foot	$7.25
15 lb. Asphalt Felt (432 feet)	$2.45
8-d & 16-d Box Nails (per keg)	$10.95
4x8 ¼" Sheetrock Per Hundred	$4.95
29 Gauge Strong Barr Corogated Iron	$9.45
2-0x6-8 Mahogany Slab Door	$5.55

VEAZEY CASH LUMBER CO.
1 mile West On Lamesa Highway
Phone 3-6612

FARMERS EXCHANGE J

FARM EQPT. J-1

FOR SALE or trade: one TD-18 Crawler Type tractor with ten foot Baker-dozer. Would consider livestock in trade or TD-14 tractor. S. D. Hays Jr. Dial 3-3505.

MISCELLANEOUS J-6

FOR SALE: Good fat hogs and bred gulls. See J. B. Early or call 3-3668.

HOUSEHOLD GOODS K-4

USED KENMORE washing machine. 1320 Ave. T. Phone 3-6537.

FOR SALE: ¾-ton Philco Refrigerated air conditioner. Good condition. $125.00. 3757 Highland Drive.

ACME SPECIALS

Rugs 9x12	$4.95
Rugs 6x9	$3.95
New Chairs	$2.50
New Rockers	$2.50 up.

Top prices paid for used furniture. Stoves and Butane Bottles.
2109 Ave. T Ph. 3-6219

SEE GILES SWAP SHOP for bargains. We buy and sell used furniture. Dial 3-6552. 2012 Avenue S.

SECOND HAND STORE furniture, miscellaneous items. Battery repairing, rebuilt batteries. Post Office Swap Shop, 2301 Avenue R. Dial 3-6122.

ANOTHER ACME SPECIAL

Outside paint	2.95 & 3.95
Inside flat enamel	3.95
Thinner gal.	75c
Army locker	10.00
Suitcases	3.50
New Ironing boards	3.95

$149.50 Rubber Roam Mattress $75.00 and old mattress & springs.
ACME FURNITURE CO.
2109 Ave. T Dial 3-6219

MUSICAL INSTRUMENTS K-5

PIANOS
BALDWIN — WURLITZER
New—Used—30-Mo. To Pay
Tuning—Rebuilding
J. C. McBRAYER
1 Mi. Clairemont Rd. Dial 3-3760

MISCELLANEOUS K-11

REGISTERED CHIHUSHUA for service. Puppies usually. Call 3-5414 before 11:00 a.m. only.

FOR SALE: Guaranteed fresh eggs. 40 cents per dozen. Call 3-5801.

TV TOWER 73-foot complete with antenna. Installed. $165.00. Dial 3-4481. 210 32nd.

FOR SALE: Used 16-horse power outboard motor. Walton Paint & Gift Shop. Phone 3-4643, 2206 25th. Night phone 3-5460.

MORE MONEY
FOR Plumbers Brass-Copper Wire Oil Field Salvage-Pipe Protectors-Scrap Iron-Batteries & Rags. If dollars mean anything to you—Sell us your scrap materials.
San Angelo Iron & Metal Co.
700 Blk. W. 14th. Phone 21421
San Angelo, Texas

PICK & PAY STORE SPECIALTIES
1. Fresh fish weekly. We cut and dress ready to cook.
2. We cook and decorate hams.
3. Kosher Pastromi, Salami, beef and other specialties.
4. Rye, Pumpernickle, French, Twist breads.
411 East Hwy. Phone 3-3601

RENTALS L

BEDROOMS L-1

TUMBLEWEED COURTS weekly and monthly rates. Vented heat, air conditioners, telephones, tile baths, carpeted. 3-5411.

BEST HOTEL: Centralized heating, reasonable weekly and daily rates. Three blocks north on Lubbock Highway.

BAR-V MOTEL. Weekly rates, 24-hour telephone service. Highway 180 East. Dial 3-3543.

FURNISHED APTS. L-3

NICE TWO-ROOM duplex apartment. Full bath, large closets, air conditioned. 2112½ 29th. Call 3-5316.

THREE-ROOM nicely furnished apartment and bath. Phone 3-5382 or 3-3835.

THE GREENHILL APARTMENTS
Two and four-room furnished apartments, modern. Rates reasonable. One and one-half miles North on Clairemont Road.
Dial 3-5896

TWO BEDROOM furnished apartment. $50.00 per month, bills paid. Last house on left west of Bell's Transportation on Lubbock Highway. Phone 3-6645.

MODERN three-room duplex apartment. Private bath. Childers Apartments, Avenue R. Greenhill Addition. Phone 3-3320.

THE SKYLINE MOTEL, modern apartments. Children welcome. School bus route. Panel-ray heat. Hotel rooms, garages, maid service. Three minutes west on Lamsea Highway 180. Dial 3-6692.

TWO-ROOM modern, air conditioned apartments. Bills paid. Couples and baby or two small children. No pets. 1500 23rd St. Dial 3-6550.

FOR RENT: Clean nicely furnished two room garage apartment. Bills paid. Couple only. 1903 17th.

FURNISHED APARTMENT 3-room and bath. Inquire at 1907 31st. Nice.

FURNISHED APARTMENTS
1. All utilities paid.
2. Newly Redecorated
3. One block shopping center.
4. Private baths.
5. Catering to Singles & Couple
BILTMORE APT'S.
2702 Avenue E.
DIAL 3-9102

FURNISHED APARTMENTS for rent. Bills paid. 206 29th. Dial 3-6916.

New full size baby beds $24.95
Two real nice living room suites makes bed $79.88
Solid 9 piece dining room suite for $128.88
Good prices from selection of good used furniture.
Terms ● Terms ● Terms
'Bargain Annex'
Three Blks. So. of Safeway

'53 Chevrolet
4-Door. Big Radio And Heater. Low Mileage.
$1,025.00
SNYDER SALES CO.
1615 26th. Dial 3-6351

The Following
Automotive
Firms Announce
The Closing Of Their Office, Parts, And Service Departments At 12:00 Noon Saturdays.
Starting Saturday March 31st.
"The Sales Departments Will Remain Open"
BICKERSTAFF BUICK CO.
LAMB CHEVROLET CO.
CHIEFTAIN PONTIAC
EILAND MOTOR CO.
DAVIDSON MOTORS
SNYDER SALES CO.
DUPREE MOTOR CO.
WILLIAMSON & SON MOTOR CO.

RENTALS L

FURNISHED APTS. L-3

APARTMENT for rent. $45.00 per month. 1402 Ave. R.

FOR RENT
Large three-room furnished apartment. Bills paid. $55.00 per month. Call 3-7166 or 3-5486.

Canary Cottages
All bills paid.
Kitchenettes
$37.50 Monthly
1111 - 26th Street Dial 3-9254

UNFURNISHED APTS. L-4

NICE TWO-BEDROOM unfurnished apartment. $55.00 per month. Water paid. Jack & Jack Realty. 3-3452.

FOR RENT: Nice two bedroom unfurnished apartment. Well located. Dial 3-6306.

Waymar Apartments
B. F. Pinnell — Manager
1712—25th Street
Phone 3-6942 or 3-3524

FURNISHED HOUSES L-5

FOR RENT: Two-bedroom furnished house. 205 24th St. Dial 3-7150.

NEATLY FURNISHED three-room house. With bath close in to school. 1412 30th.

FURNISHED AND UNFURNISHED house 1810 Avenue O. Dial 3-7056.

TWO-ROOM FURNISHED house, bendix washer, bills paid. J. A. Wood, 1511 Ave. R. Phone 3-3624.

UNFURNISHED HOUSES L-6

FOR RENT two bedroom unfurnished house in Highland Park. Call 3-7202.

FOR RENT: 3210 Avenue U. Unfurnished two-bedroom house. $80.00 month. For information write B. C. Drinkard Roby Texas.

TWO-BEDROOM and a three-room house newly redecorated for small family. Three miles on Lubbock Highway. Dial 3-3777.

TRAILER HOUSES L-10

WILL SELL equity in 1955 Nashua Trailer House. See at Weber Trailer Court, or dial 3-3172.

BUSINESS PROPERTY M-1

BUSINESS BUILDING for rent. Suitable for garage and car sales house. Dial 3-9200 or 3-5386.

REAL ESTATE M

HOUSES FOR SALE M-2

FOR SALE nice two-bedroom home. Living room and hall carpeted. Plumbed for automatic washer carport and nice yard. $650.00 down. 3706 Noble Drive. Call before 1:00 p.m. or after 4:00 p.m.

G.I. EQUITIES
bought and sold in this office. Immediate cash payments.
"Don't wait—we sell 'em!"
H & H DEVELOPMENT CO.
503 E. Highway
Dial 3-4451 3-6683

SOMETHING NEW HAS BEEN ADDED TO SNYDER NEW DESIGNS

Outstandingly different from any other home in Snyder. We are in the building process now, of these three-bedroom homes. We have five homes started. In these you cap get more for your money. And just wait until you see the interior. They are endowed with built-in features you've always wanted. You'll like the harmonious decorating of all the rooms. This home has a novel kitchen, especially designed for modern convenience. If you would like more information, just dial 3-3452 or 3-5642.

THREE-BEDROOM
home about two years old. 42nd Street and Towle Place. Nice lawn, fenced back yard. $1,500.00 equity and assume GI loan. Monthly payments $57.00.
JACK & JACK REALTY
Phone 3-5642 or 3-3452
1921 - 26th Street

FARMS RANCHES M-6

VERY DESIRABLE corner residential lot for sale. Old West Snyder. 75x150. Call Mrs. Josephson, 3-3601.

G.I. HOMES
Three-bedroom, with bath and half, dishwasher and disposal, air-conditioned, full garage attached, to be built on paved street. Down payment $235.00 plus closing costs. See the plans in our office.

HIGHLAND PARK
Three-bedroom, large living and dining combination, huge kitchen. Monthly payments on present loan $71.89. Buy equity and assume present loan.

SEE
PINNELL REALTY CO.
To Build or Buy
GI - FHA - Conventional
1712 - 25th.
3-3524 3-4788

Your own newspaper—The Snyder Daily News. For carrier delivery call 3-5486

Choice Homes For Veterans

207 36th Place — LOOKING FOR A HOME TO MOVE IN NOW? This new 2 Bedroom with Central Heating is ready for possession. Close to School and on pavement. $600.000 down will include closing costs.

215 36th Place — 3 Bedroom Home under construction — To be finished in 3 to 4 weeks. Close to School and on pavement. A real buy with only $600.00 down including costs for closing loan.

2307 41st. St. — Three-bedroom home now under construction. $10,600.00 with 2 per cent down payment plus closing costs. Buy now and color scheme your dream home.

SCOTT & SCOTT REALTY COMPANY
Big Spring Highway
Dial 3-6306 or 3-6307

COMPLETE TUNE-UP

Get Quick Starts, Smooth Spark, More Power. Save On Gas And Oil Cost. Drive In Today For Expert Tune-Up!

POLLARD MOTOR CO.
Your Chrysler—Plymouth Dealer
2101 25th Phone 3-3221

YOU GET A BETTER TRADE HERE
1955 STUDEBAKER President 4-Door. Heater, Overdrive Air Conditioned.
1955 CHEVROLET '210' 4-Door. Radio And Heater.
1954 OLDSMOBILE Super 88. Radio, Heater, Hydramatic, Air Conditioned.
1954 CHEVROLET '210' 4-Door. Radio and Heater.
1953 DODGE 2-Door. Radio And Heater.
1953 CHEVROLET '150' 4-Door. Has Heater.
1952 CHEVROLET 2-Door. Has Radio And Heater.
T. C. GOSS USED CAR LOT
Big Spring Highway Phone 3-9297

Use Classified Ads . . . They Get Results!

1940 FORD
4-Door Sedan. Original White Wall Tires And Original Black Paint. Like New In Every Respect. 17,000 Actual Miles. Come In and See It. Cleanest Car in Town.

• Guaranteed Used Cars • Easy Terms

'56 CHEVROLET 4-Door Bel Air. 4,000 Miles. Fully Equipped.
'55 NASH Rambler. Low Mileage. Excellent Condition.
'55 FORD 2-Door. Low Mileage.
'54 PONTIAC 2-Door. A Good Buy. 25000 Actual Miles.
'53 MERCURY 2-Door. Low Mileage. Overdrive, White Wall Tires.
'52 FORD Victoria Hardtop V-8. Local Car, Excellent Condition.
'52 PLYMOUTH 4-Door. Loaded With Service.
'53 MERCURY 4-Door. Has Merc-O-Matic.
'51 MERCURY 4-Door. Overdrive Transmission.
'51 MERCURY 2-Door. Radio And Heater.

WILLIAMSON AND SONS MOTOR COMPANY
"Your Lincoln-Mercury Dealer"
1927 26th Dial 3-3514

Liability Insurance
Written by
JOHN BOREN and MAX WEST
Gives Full Protection
Call Today
Phone 3-6911 2614 Ave. S

YOUR BEST BUY IN A USED CAR
'50 DODGE ½ Ton Pickup. Good Mechanical Condition.
'52 CHRYSLER V-8 Power Brakes. Very Nice.
'51 CHRYSLER 4-Door. Cheap.
DAVIDSON MOTORS
Open Until 7:00 P.M. Monday — Saturday
East Highway Phone 3-4661

'52 FORD
VICTORIA CRESTLINE V-8
Ford-o-matic, radio, heater, beautiful interior with excellent leather seat covers, spotlight, good tires, two tone blue and cream. Very low mileage. Excellent car in excellent condition.
CHIEFTAIN PONTIAC
"Your Authorized Pontiac Dealer"
811 25th St. Dial 3-3421

SAVE AS 80.00 DOUBLE DUTY!
deluxe DAY and NIGHT GROUP
INCLUDING All These Extra Pieces!

All 9 Pieces
at the usual price of the Bed Davenport Only

SPECIALLY PRICED AT $140.00

Because we made a special large purchase, and because all the furniture pieces of this completely matching outfit were made by ONE manufacturer, YOU receive the advantage of a great price saving. Here is well constructed quality furniture, at a really low cost. The luxurious Bed Davenport opens at the flick of your finger into a comfortable double bed with spacious bedding compartment.

Davenport, Pull Up Chair, and Platform Rocker are all covered in smart matching tweed, with your choice of beautiful colors. Full coil bases in both chairs give extra comfort. Well padded backs, with neatly tailored upholstery, also indicate the fine quality of this set. Smart end tables, and matching cocktail table, plus two modern pottery base lamps, and a framed picture are included in this fine outfit. Your choice of blonde or walnut.

9 Piece Suite Reg. $199.95
You Can Buy It Now For . . .
$140.00
And Your Old Suite

Never Before, So Much Beauty and Value for So Little Money!

3-PIECE
Golden Ripple
Bedroom Group
With Large Double Dresser and Modern Bookcase Headboard Bed . .
$100.00
Three-piece suite, including 4-drawer chest for only . . . .

OPEN STOCK! BUY ONLY THE PIECES YOU NEED AND WANT!

That's right! Never before has a bedroom group of this quality and beauty been offered at such a low price . . . especially with the overwhelmingly popular bookcase headboard bed and oversize double dresser with three regular and three king-size drawers. You'll fall in love with the ripple styling, the ultra-modern framing of the solid brass drawer pulls, the recessed bases that minimize shoe scuffing. Dozens of quality features such as "Rel-Var" 5-coat Truegrain finish that withstands boiling water and 180 grain alcohol, mortise and tenon construction, double bolted bedrails. This is the buy of and for your lifetime.

Reg. Price $189.95
You Can Get This Lovely Suite Now For . . .
$100.00
And Your Old Suite

Admiral Refrigerators
11 ft. Automatic Defrost, 80 lb. Deep Freeze
Reg. 400.00 Value
Now Priced So We Can Move Them
only $299.95

Not A SALE! JUST Low . . . Low . . . Prices
You Can Aford To Buy At The Snyder Furniture Co.

This Merchandise Is Good But Selling At Very Low Prices. Come In Today. Easy Terms To Suit Your Budget.
Many — Many Other Bargains "Now"

Big Spring Highway
SNYDER FURNITURE CO.
Dial 3-5259

More Than 200 Bryan Homes Destroyed By Major Twister

BRYAN, Tex. (AP)—Residents of this central Texas city of 20,000, alerted by a radar tornado-spotter, escaped without a single cut or scratch yesterday as a major twister destroyed or damaged more than 200 homes and half a dozen commercial buildings.

A 15-minute warning from the Texas A&M college radar tornado-spotter, gave citizens a chance to take safety measures. A&M was a pioneer in development of tornado warnings by radar.

The college itself escaped. The tornado passed between this city and the institution.

The warning possibly prevented mass injuries at the Stephen F. Austin high school, only a short distance from the main path of the tornado.

School authorities kept the children in the building although it was time for school to end for the day. They ordered all windows in the building to be opened — to prevent the suction of the tornado from blasting shattered glass around the building. Children were herded into halls.

Another set of tornadoes skipped around the area near Taylor, Tex. about 65 miles to the west, damaging the roof of the Walter Blaha farm home. Tornado-like winds also damaged some roofs near Hare, Tex., in the same vicinity.

The Bryan tornado was a story of near-misses. It missed the school. It first dipped down near Bryan Air Force Base but missed it, and missed A&M College with its 7,000 students.

Some observers even said it completely missed the ground — passing over at roof-top height.

Damage was estimated as high as a million dollars by Vick Lindley of the Bryan Daily Eagle and as low as a half million by City Manager Case Fannin.

All electric power and communication lines were knocked out and full restoration is not expected until some time this afternoon. Natural gas supplies were shut off for a time because of the danger of fire but were restored last night.

The tornado cut a path six miles long and up to three-quarters of a mile wide.

Some commercial buildings simply exploded from the vacuum the tornado created and their merchandise was blown over an area of several blocks.

Some damage to homes resulted because residents were away at work and had left their homes tightly closed. The vacuum of the twisters exploded the houses.

The A&M radar tornado spotter, one of many in the Southwest, was established with radar sets donated by the Weather Bureau.

Radar operators often can give a play-by-play account of a tornado's performance. Naval and Air Force radar installations also help keep tab on the funnels.

Despite the widespread damage, only a dozen families whose houses still were standing were unable to spend last night at home. The homes will be habitable until they can be repaired unless more rains fall.

A great deal of damage was caused by flying debris. One newsman counted six residences with their roofs caved in by beams, garages and the like.

Some said they saw two funnels. Many who had not been warned thought the noise of the funnel was a flight of jet planes from Bryan Air Force Base.

Jess Cloud said he ran out the door of his floor-covering shop and "there was this black wall coming down over me with a noise like a bunch of planes." Mrs. G. W. Smith of the Bryan Police said the tornado looked like "a big pot of something boiling."

There were many freak incidents.

John Dougherty, Shine Williams and Mrs. Curtis Cobb were in a double garage that was blown away. An axe, flying through the air, was imbedded between two of them, but none of the three was hurt.

At the home of Johnny Johnson, timbers were driven through the house into the kitchen. Three little girls and a maid were in the kitchen moments before, but had taken refuge in a bedroom clothes closet.

A dog house, with two badly frightened canines inside, was blown into the next yard, but neither was hurt.

A chicken coop blew away but only one of 35 chickens was killed.

A garage was lifted up, smashed into a house and splintered for several yards. A car sitting inside the garage was not touched.

In the W. E. Kutzschbach Electric Co. plant, workers in the office and shops were not disturbed although the tornado lifted the heavy metal roof.

Prominent Man Dies

HOUSTON (AP)—Raymond Dickson, prominent South Texas and New Mexico rancher, died yesterday in Baltimore.

GASOLINE "GOSSIP"

By DOUG

"Boy, oh boy, this service is spoilin me!"

We will give you the type of service that will spoil you and kep you coming back.

Bud Miller Service

Phone 3-5181

Lamesa Highway

Five Killed Near Roscoe

SWEETWATER (AP)—A California Navy man and three members of his family died when their car and a truck collided on a rain-slick highway two miles west of Roscoe yesterday.

Killed were Fred Waldrop, 30, of San Diego; his wife, Ruby 24; her mother, Mrs. H. L. Duncan, 53, of Duncan, S.C.; and the Waldrop's small daughter, Sandra.

Officers said the wreck occurred when the car crashed into a big moving van on a sharp curve. The Waldrops were going west on Highway 80. The highway was slick from rain that had been falling most of the day.

The truck driver, John Jennings, suffered a minor leg injury.

Damages Awarded For Broken Tooth

WACO, Tex. (AP)—The occupational hazards of the civic club and banquet circuit had some compensations yesterday for Franklin Pierce (Chris) Whitcraft III, business editor of the Waco News-Tribune.

Whitcraft broke a tooth biting into the drumstick of a chicken at a Chamber of Commerce dinner last Feb. 7. Yesterday, an insurance company paid his $65 dentist bill.

Missing Airplane Found In Houston

BRYAN (AP)—A single-engine private plane from Arizona, reported missing on a flight from Bryan to Mineral Wells yesterday, was located today on the ramp of a Houston airport.

The Civil Air Patrol said the plane, believed piloted by A. Clarkson of Paul Spur, Ariz., was landed at Houston after the pilot apparently changed his plans.

The ship had taken off from Bryan after filing a flight plan a short while before a major torna-

Since 1928 about two billion people have entered the United States, most for temporary stays or returning from foreign visits.

Increase In School Enrollment Reported

WASHINGTON (AP) —There were seven million more boys and girls enrolled in the nation's schools last year than in 1950, the Census Bureau says.

The increases ranged from kindergarten through high school, the bureau said in a report yesterday, with only colleges remaining about the same for the two years.

Total enrollment last year was given as 37,200 000, a gain of 23 per cent over the 30,200,000 of 1050.

Jury Is Deadlocked

HOUSTON (AP)—Judge Langston King dismissed yesterday a jury trying Mrs. Ethel Adams on a charge of murdering her husband. The jury was hopelessly deadlocked. Mrs. Adams, 39, is charged with shooting her husband, John Adams, 44 to death in the yard of their home June 13.

Our 5th Anniversary

We wish to take this opportunity to thank our many friends and customers for their patronage in these five years of successful business.

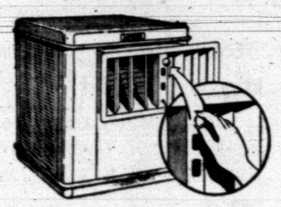

It has been a pleasure to serve you in the past, and we hope for the continuation of your friendship and business.

EVAPORATIVE COOLING with Breeze Control by LENNOX

Your Lennox Heating and Air Conditioning Dealer

Snyder Heating & Air Conditioning Co.

2007½ 26th St. Dial 3-4411

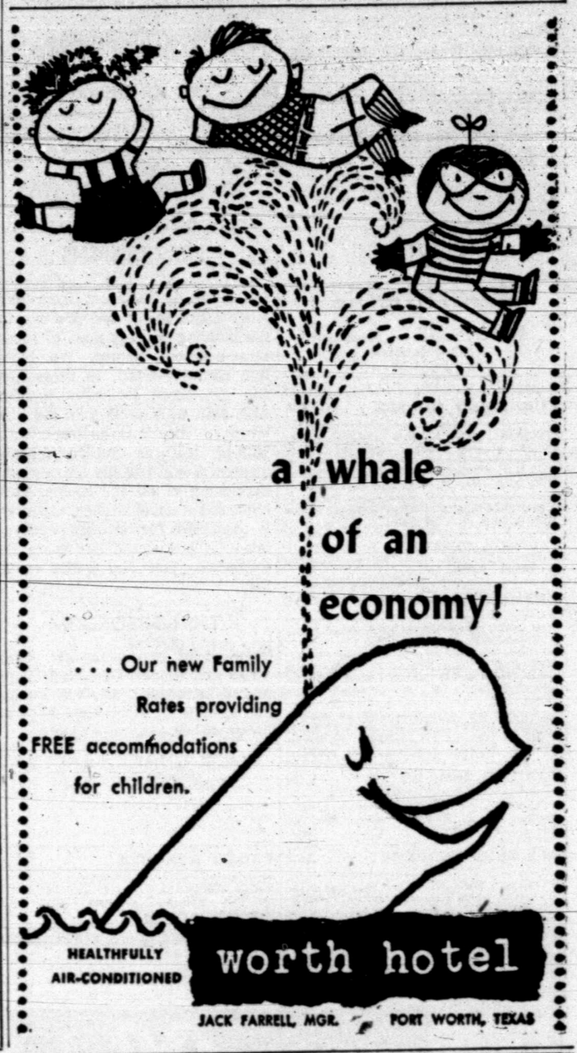

TERRIFIC SAVINGS

ON A NEW 1956

MOTORAMIC CHEVROLET!

PRICES START AT $1,695.

2-DOORS, 4-DOORS, "150" – "210" – "BEL-AIR" V-8 or 6

BIG SELECTION OF COLORS – MODELS AND BODY STYLES

COME IN TODAY! SEE HOW LITTLE IT Costs To Drive America's Favorite Car!

WE ARE OFFERING THE Best TRADES OF THE YEAR!

LAMB CHEVROLET COMPANY

Ave. H & 25th St. SALES & SERVICE PHONE 3-5456