MONDAY

THE SNYDER DAILY NEWS

VOL. 15, NO. 195 SNYDER, TEXAS (79549) MONDAY, DECEMBER 14, 1964 EIGHT PAGES—PRICE 5c

KENYATTA MAKES INAUGURAL SPEECH—Jomo Kenyatta, elevated from prime minister to president of the new Kenya republic, delivers his inaugural address in Jamhuri stadium in Nairobi. He pledged a policy of neutrality and nonalignment. (AP Wirephoto via cable from Nairobi)

Bigger, Better Equipped Guard Seen For Texas

By JACK KEEVER
Associated Press Writer

AUSTIN (AP) — The Texas National Guard "will have more men, more facilities and better equipment than ever before," under the proposed merger of the Army reserve and the guard, the Texas adjutant general said today.

Maj. Gen. Thomas Bishop told his staff and the press that the merger plan will "produce a strong, well-equipped and responsive reserve structure to meet all the requirements of the national war plan under any emergency."

Assuming Secretary of Defense Robert McNamara's plan to wipe out all Army reserve units and merge some with the guard is accepted, Bishop said Texas will have three brigades under the new setup—the 49th, 36th, 90th and also the 75th maneuver area command at Houston.

Although nothing is definite on the reorganization plan, Bishop said he assumed one of these brigades, all of which will be high-priority, will be an armored unit, one will be a mechanized brigade and all will be commanded by brigadier generals.

He said the new reserve force structure will be fully equipped, manned to at least 80 per cent of full strength and will be trained to go into combat within 30 days of call up. Currently, the guard's program calls for 60 per cent of its units to be combat ready within 6-8 months of a call up.

"The equipment a reserve unit will be issued under the merger plan will be its combat equipment," Bishop said.

He said the guard now has long range opportunities and a heavy mission." He said a reserve structure to implement McNamara's merger plan will be known by mid-January, and it will be early March before Texas gets its troop allotment.

"Our troop allotment will be completed by May, and then we can evaluate the factors of the merger," Bishop said. Actual reorganization will begin next September, with the final target date as March of 1967.

He said summer camp plans for 1965 will remain unchanged, but that the new system should be in operation by the summer of 1966.

The adjutant general said he plans to tour the state when he has more definite information, and that he will conduct a area-by-area conference with guard leaders.

He emphasized that the guard "wants and needs" Army reservists in the new program. If the reservists do not volunteer to serve in the new setup, they will be placed in a manpower pool, Bishop said, and train as individuals with a reserve obligation.

He also told the briefing that he will seek maximum utilization of existing Texas National Guard armories under the proposed merger. He said all guard construction projects for the 1965 fiscal year have been suspended and that 1966 contracts will be carried out piece-meal.

Bishop's briefing was called after he returned from Washington and a special weekend meeting of the Adjutant Generals' Association.

He attended the meeting with Maj. Gen. Everett Simpson of Amarillo, commander of the 36th Infantry Division of the guard.

Citing statistics of the overall national merger plan, Bishop said the paid drill strength will be reduced from 700,000 to 550,000 men, and that 5 independent brigades will be added to the 11 now in the reserve structure, and all will be "exclusively high-priority units."

Combinad Army and guard units will total 6,008, compared to 8,015 now in operation. He said of those 700,000, only 450,000 were fully equipped and that to buy arms for the remaining 250,000 would cost $10 billion.

In other comments, Bishop said the Army Reserve Officers Training program will be administered by the 4th Army, and 87 reserve general spaces will be lost throughout the nation.

Court Upholds Law On Accommodations

WASHINGTON (AP) — The Supreme Court upheld the public accommodations section of the 1964 Civil Rights Act today in a case involving the Heart of Atlanta Motel.

The tribunal ruled in the Atlanta action as the first case on that section of the new law.

The court also upheld the public accommodations section applied to a Birmingham, Ala., restaurant.

Justice Tom C. Clark delivered the court's main opinion.

Moreton Rolleston Jr., Atlanta attorney and an official of the motel corporation, filed suit in U.S. District Court in Atlanta to block enforcement of the law within two hours after it was signed by President Johnson on July 2.

Three judges in the district court upheld the public accommodations section in a July 21 ruling and Rolleston appealed to the highest tribunal. The Supreme Court heard arguments on the appeal on the first day of its new term, Oct. 5. Usually no arguments are heard on opening day, but the issue was given a hurried hearing.

Roleston argued his own appeal before the Supreme Court.

"The fact that Negroes are involved in this issue is purely incidental," he told the justices. "The fundamental issue is whether Congress has the right to take away from a private business concern the owner's choice of running his firm as he wishes and choosing his customers."

Solicitor General Archibald Cox, arguing in opposition to Rolleston, said Congress properly outlawed racial discrimination under its power to regulate interstate commerce. Cox contended this power enabled Congress to regulate local activity too.

Any argument that the new law was to relieve a burden on interstate commerce, said Rolleston, "is so much hogwash." He related that since an injunction against discrimination at the motel was issued in August there were only three requests by Negroes for lodging.

The public accommodations section says that "all persons shall be entitled to full and equal enjoyment of goods, services, facilities, privileges, advantages and accommodations of any place of public accommodation as defined in this section, without discrimination or segregation on the ground of race, color, religion or national origin."

The Heart of Atlanta Motel is located adjacent to an interstate highway. It was agreed in the case that 75 per cent of its guests are from states other than Georgia.

Ernest Lee, 56, Dies In VA Hospital

Ernest Lee, 56, of 2706 Avenue Z, died Sunday evening at the Veterans Hospital in Big Spring where he had been a patient since Aug. 31.

Born in Birmingham, Ala., Mr. Lee had been a resident of Scurry County for the past 20 years. A carpenter by trade, he had been in poor health for some time.

Funeral services for Mr. Lee will be held Wednesday at 2 p.m. at the Colonial Hill Baptist Church with the Rev. Miller Robinson, pastor, officating. Burial will be in Snyder Cemetery under the direction of Bolger Funeral Home.

Mr. Lee is survived by his wife, Mrs. Ruby Lockhart Lee; one daughter, Rita Lee; and two sons, Larry Lee and Lanny Lee, all of Snyder.

Cook Rites Held Today

Funeral services for Charles Reed Cook, Sr., 75, were to be held at 2 p.m. today.

A carpenter, Mr. Cook was stricken at about noon Saturday while working on a new house about eight miles southeast of Snyder.

Born in Van Buren, Ark. on Oct. 16, 1889, Mr. Cook had been a resident of Scurry County for 15 years. His residence here was at 3004 Avenue K.

The funeral services were to be held at Kingdom Hall of Jehovah's Witnesses with Harry Weaver of Sweetwater officiating. He was to be assisted by Jack O'Shields of Big Spring. Burial was to be in Snyder Cemetery under the direction of Bolger Funeral Home.

Mr. Cook is survived by three daughters, Mrs. Louis Boggs of Dexter, N. M., Mrs. Warren Taylor and Miss Omega Cook, both of Langtry; three sons, J. D. Cook and C. R. Cook, both of Snyder, and Roy L. Cook of Brooklyn, N. Y.; three sisters, Mrs. Tom Bussey of Roswell, N. M., Mrs. Mose Branch and Mrs. G. W. Dare, both of Duncan, Okla.; 17 grandchildren and 7 great - grandchildren.

Commissioners Court Authorizes 2 Trucks For Park Department

The Scurry County commissioners court this morning authorized Jay Ramsey, park superintendent to negotiate the purchase of two new pickup trucks for use in the park department.

The court also re - appointed Dr. Robert B. Pierce as county health officer.

J. D. Hinton, local representative of the architectural firm which is drawing plans for the coliseum, met with the court. Hinton said that it was necessary that the architects have information on the soil conditions of the site before much more progress could be made on the preliminary drawings.

The court voted to enter into a contract with Trinity Testing Laboratories of Austin to make a soil analysis survey of the site, with the estimated cost of the survey to be $2,242.50. Hinton said he thought the tests could be made this week.

WEATHER

SNYDER TEMPERATURES: High Saturday, 67 degrees; low, 34 degrees; reading at 7 a.m. Sunday, 34 degrees. High Sunday, 49 degrees; low, 27 degrees; reading at 7 a.m. today, 28 degrees.

North Central and Northeast Texas: Fair this afternoon and Tuesday. A little warmer Tuesday. Low tonight 26-36. High Tuesday 55-65.

Northwest Texas: Fair this afternoon and Tuesday. A little warmer Tuesday. Low tonight 21-31. High Tuesday 53-63.

South Central Texas: Mostly clear this afternoon and tonight. Fair and a little warmer Tuesday. Cold again tonight with a hard freeze likely in extreme north and scattered frost in most other sections. Low tonight 24-32 in north and 30-40 in south. High Tuesday 58-68 in north and 66-74 in south.

Southeast Texas: Mostly clear this afternoon and Tuesday. Cold again tonight with a hard freeze likely in interior. Low tonight 25-35. High Tuesday 56-64.

Southwest Texas: Fair this afternoon and Tuesday. Cold again tonight with a hard freeze likely in most sections. A little warmer Tuesday. Low tonight 12-22 in north and northwest sections, in south. High Tuesday in the 50s in north and northwest and in the 60s in south.

Electors Meet To Make It Official

By CARL P. LEUBSDORF

WASHINGTON (AP) — Presidential electors meet across the land today to make official the elections of Lyndon B. Johnson as president and Hubert H. Humphrey as vice president.

If the 538 electors do the expected, and follow the instructions given them Nov. 3 by some 70 million voters, Johnson and Humphrey will each defeat their Republican opponents, Sen. Barry Goldwater and Rep. William E. Miller, by margins of 486 to 52.

The reason: there are 486 Democratic electors and 52 Republican ones.

The Democratic electors come from the 44 states and the District of Columbia, in which the Johnson-Humphrey ticket polled the most votes on Nov. 3. The Republican electors come from the six states in which the Goldwater-Miller slate was victorious.

The electors meet and vote in the 50 state capitals and in the District of Columbia. The votes will be mailed to Washington where on Jan. 6 a joint session of Congress will count them and proclaim the winners.

Johnson and Humphrey were victorious because they won states whose electoral votes totaled more than half of the 538-member Electoral College, not because of their popular-vote majority — according to unofficial and incomplete figures — of 42,627,694 to 26,945,876.

The Constitution grants to the electors the power to elect the president. Each state has a number of electors equal to its total of senators and representatives, and the candidate getting the most votes in each state wins all of the state's electoral votes.

The District of Columbia, in addition, was granted three electoral votes by the 23rd Amendment to the Constitution which gave residents of the nation's capital the vote in a presidential election this year for the first time.

Actually, in order to win a majority of electoral votes — this year, 270 — a candidate only had to win the 11 largest states and the District of Columbia. Three victorious candidates — John Quincy Adams, Rutherford B. Hayes and Benjamin Harrison — won elections even though they received fewer popular votes than their chief opponents.

The electors are mostly loyal party workers and office-holders, selected by their party in recognition of past services and because they could be counted on to be loyal to the party's candidates.

Most were chosen at state party conventions, although some were picked in primaries or by their state committees.

ANNOUNCES PLANS TO WIPE OUT ARMY RESERVE UNITS—Secretary of Defense Robert McNamara, at a Washington, D. C., news conference, announced plans to wipe out all Army reserve units and merge some with the National Guard. McNamara used a chart to discuss proposed changes. (AP Wirephoto)

LBJ Defends Plan To Abolish Reserves

By JOSEPH R. COYNE

WASHINGTON (AP) — President Johnson says the plan to abolish the Army Reserves is "prudent and wise."

The Reserve Officers Association disagrees and demands a thorough investigation of Secretary of Defense Robert S. McNamara's plan to do away with the Reserves by merging some units into the National Guard and placing the rest on inactive status.

The association said the Air Force Reserve will be the next to go.

McNamara's proposal — aimed at saving $150 million yearly by abolishing units which the defense secretary says are no longer needed — faces some stiff opposition on Capitol Hill. Congress has control over such proposals at least to the extent of providing money to carry them out.

Plans involving Army National Guard changes also are under discussion. Secretary of the Army Stephen Ailes said Sunday night that current planning concepts call for the six high-priority and two special-purpose divisions of the Guard to be converted into a division base and one brigade. But he said this was a concept "and not a firm plan," to be considered by the Army in conjunction with Reserve and National Guard authorities.

Some congressional criticism on the Reserve plan has been sharp and two congressional inquiries have already been promised in the wake of Saturday's announcement by McNamara.

Chairman F. Edward Hebert, D-La., of the House Armed Services subcommittee on the Reserves and National Guard said McNamara "demonstrated his contempt for Congress" by issuing the plan.

Chairman John Stennis, D-Miss., of the Senate Armed Services Preparedness subcommittee, said he'll do his utmost to maintain the Reserve force and expressed the belief Congress must approve the plan before it can go into effect.

Both men said their subcommittees will hold hearings on the plan next year but no dates were set.

Johnson's public endorsement of McNamara's decision was disclosed in an exchange of letters with Rear Adm. Edgar G. Reeder, Reserve Officers Association president, who had asked Johnson to reverse it.

The President's reply was dated Dec. 12 and made public by the ROA Sunday. It read in part:

"I am sure you share my belief in economy in government and maximum combat readiness for our forces, and I know that you will agree — when you are fully acquainted with the nature of the realignment — that this move is both prudent and wise."

Western Attaches Leave Moscow Posts

MOSCOW (AP) — Four Western military attaches accused by the Soviet Union of spying are being withdrawn from their embassy posts here because of Soviet restrictions placed on them for the past two months, the U.S. and British embassies announced today.

Three American attaches and a Briton had been denied permission to travel in the Soviet Union since they were forcibly searched Sept. 26 at Khabarovsk spokesmen said.

They will leave the Soviet Union within a week the Soviet government was informed.

"Appropriate action is being taken against Soviet military attaches in Washington and London," the American spokesman said.

More Winners In 'Christmas Fun'

Mrs. J. E. Woodson, Route 1, Snyder, won the top prize of $35 in last week's Christmas Fun contest. Shirley Dyess, 2900 Thirty - seventh, won the $15 prize, while winners of $5 each were Vivian Fikes, 811 Twenty-third; Matt Allen, 3504 Fortieth; Bonnie Crenshaw, 2342 Sunset; Mrs. W. W. Parker, Box 39, Snyder, and Marie Aaron, 110 Twenty-fifth.

Winners of gift items from the various participating stores were Mrs. B. J. Curbie, box of Kings Candy from Snyder Drugs; Frances Nelson, punch bowl set from Perry's; Mrs. Kenneth Babcock, $5 gift certificate from Holt Music Co.; Mrs. J. A. Martin, Robinson Reminder from Bud's Office Supply; Mrs. Pat Brechreen, three - months subscription to The Snyder Daily News; Mrs. Reedy Jones, floral towels from Anthony's.

Also, Louise McCarty, purse from Gray's Style Shop; Mrs. W. J. Williams, seven - piece kitchen set from Star Discount; Mary Lee Frizzell, jewelry box from Whitfield's; Vera Stansell, girl's sweater from Tot - 2 - Teen; Mrs. W. F. Williams, $5 gift certificate from Penney's.

Christmas Fun will continue for two more weeks. Entry blanks for this week are in The Snyder Daily News issue of Sunday, Dec. 13.

Mrs. Beavers Dies; Rites Wednesday

Funeral services will be held at 2 p.m. Wednesday for Mrs. J. C. Beavers, 66.

Mrs. Beavers died at about 7 o'clock this morning at her home at 501 Twenty - fifth Street.

Born Mar. 16, 1898 in Arkansas, she had been a resident of Scurry County since 1921, and operated a day nursery here.

The funeral services will be held at the Eastside Church of Christ of which Mrs. Beavers was a member. Richard Williams, former minister of the church, and Don Browning, present minister, will officiate. Burial will be in Snyder Cemetery under the direction of Bell - Seale Funeral Home.

Mrs. Beavers is survived by her husband; one daughter, Mrs. Robert L. Stevenson of Richmond, Cal.; five brothers, Pete, I. V., and Hatley, all of Snyder, Erice of Midland, and Charlie of Peaster, Tex.; and three grandchildren.

ROBERT LEE DAM

Board Asked To Dismiss Request

By LEE JONES

AUSTIN (AP) — State Sen. Charles Herring of Austin joined spokesmen for several Colorado water interests today in asking the Texas Water Commission to dismiss a request for authority to build the proposed Robert Lee dam and reservoir.

The senator, speaking for the City of Austin and the Lower Colorado River Authority, said the request for a permit was not in legal form.

The Colorado River Municipal Water District of Big Spring seeks a permit to build the $15 million reservoir in Coke County on the upper Colorado in an amendment to an application approved by the commission in 1960 for construction of a reservoir in Mitchell County.

Herring contended that the Robert Lee request was in fact an entirely new application and should be handled as such, with establishment of water priority rights and satisfaction of other statutory requirements. He said a commission ruling that the permit request was only an amendment would set a dangerous precedent allowing present safeguards to be bypassed.

Frank Erwin, Austin attorney representing about 50 Runnels County water interests, said the Mitchell County project is "completely unfeasible" and the Colorado River Municipal Water District never met conditions set for final issuance of a permit to build a reservoir.

The Lower Colorado River Authority contends the Robert Lee project would lower the "Highland Lakes" of Central Texas.

Dear Abby...

By ABIGAIL VAN BUREN

DEAR ABBY: A few months ago a friend asked me to escort his cousin, who is in a wheelchair, to a party. She turned out to be a charming girl and we had a most enjoyable time. Since then I've dated her several times. (Mostly drive-ins because getting her in and out of a car is, in her own words, "quite a production.") I am a college senior and a big dance is coming up. She loves music and is an excellent conversationalist, and I'm sure once we got into the place and settled down she would have a fine time. She has a collapsible wheelchair and uses a "transfer board," but I'm sure I could get someone to help me carry her. She doesn't seem sensitive about her disability, but my questions is, do you think it is proper to ask a girl in a wheelchair to a dance?

"G" IN JERSEY

DEAR G.: Get on the subject of dances, and ask her how she'd feel about attending one. In escorting a handicapped person, the stairs present the greatest problem. Investigate beforehand and if the place can be entered without too big a "production," explain what is involved and let her make up her own mind.

* * *

DEAR ABBY: You recently printed a letter from a woman who telephoned a minister and asked him for a prayer she could say for her mother, who had just died. He replied, "I am too busy to help you. . .and besides, what good will prayer do her now?"

The minister was wrong in his first remark. But he was right in his second.

When a person is dead, it is too late to pray for him. If he died and went to heaven, he doesn't need our prayers. If he died and went to hell, our prayers will not reach him.

Sincerely yours,
A PENNSYLVANIA MINISTER

* * *

DEAR ABBY: My husband comes from a large family and so do I. Between us we have 22 nieces and nephews. In the past, we have always bought them Christmas gifts, but now that they aren't "children" anymore (some are now married) a little toy or trinket to put under the tree is no longer adequate. We can't afford expensive gifts, so I told all the nieces and nephews on MY side that I wasn't giving gifts this year and not to give us anything. They all understood and agreed. I think my husband should call everyone on HIS side and tell them. He says it's MY job! What do you think? I am not as close to his relatives as I am to my own.

WOE IS ME

DEAR WOE: Your husband probably isn't any closer to HIS nieces and nephews than you are, so be a good sport and shoulder the load.

* * *

DEAR ABBY: I don't blame the husband for getting sore because his wife asked the television repairman to zip up her dress. The way those guys charge, he will probably find at least a $2.50 extra "service charge" on the bill.

"MURPH"

* * *

Problems? Write to ABBY, Box 69700, Los Angeles, Calif. For a personal reply, enclose a stamped, self-addressed envelope.

THE SNYDER DAILY NEWS

Published Sunday morning and each evening except Saturday by the Feather Printing and Publishing Co., Inc., at Snyder, Texas, 79549.

Entered as second-class matter at the Post office at Snyder, Texas.

SUBSCRIPTION RATES: By carrier in Snyder 35 cents per week, $1.50 per month. By mail in Scurry and adjoining Counties, one year $9.95. Balance of Texas, one year $12.50. All other States $15.00.

MEMBER OF THE ASSOCIATED PRESS.
The Associated Press is exclusively entitled to use for republication all news dispatches in this newspaper, also local news published herein. All rights reserved for republication of special dispatches.

BIRTHS

Mr. and Mrs. Abel Gonzales, 511 Thirty - second Street, are the parents of a 7 lb. 4½ oz. baby boy born at 9:20 a.m. Dec. 12 at Cogdell Hospital.

Mr. and Mrs. Billy Gene Allen, 1307 Twenty - third Street, are the parents of a 7 lb. 4 oz. baby boy born at 7:59 a.m. Dec. 13 at Cogdell Hospital.

Mr. and Mrs. Edward Yrúegas, 106 Thirty - third Street, are the parents of an 8 lb. 3 oz. baby boy born at 6:49 p.m. Dec. 13 at Cogdell Hospital.

Odessa Man Dies Here

Funeral services are pending in Odessa for Mr. Leo Martin Brown, 57.

Mr. Brown died at Cogdell Hospital here at 3:30 p.m. Sunday shortly after being admitted. A resident of Odessa, he had been visiting a sister, Mrs. Thomas B. Hale at her home on Lake Thomas for several weeks.

Born Oct. 3, 1907 in Kansas, Mr. Brown was an electrical appliance repairman.

In addition to Mrs. Hale, Mr. Brown is survived by another sister, Mrs. John R. Weisz of Odessa, and one brother, P. O. Brown, also of Odessa.

Funeral arrangements will be announced by Hubbard Kelly Funeral Home in Odessa. Local arrangements were handled by Bolger Funeral Home.

3 Cases Heard In County Court

Three cases were heard this morning in county court.

Billy Gene Wells of Snyder pleaded guilty to a DWI charge, which had been filed by the Texas Highway Patrol. He was fined $100 plus costs of $26.35 and was sentenced to three days in jail.

Lupe Jones, Jr., charged by city police with unlawfully carrying arms, entered a plea of guilty and was fined $100 plus costs of $26.35.

Steven Botts of Snyder entered a plea of guilty on a worthless check and theft charge. He was fined $10 plus costs of $26.35 and was sentenced to jail for one day.

Mishaps Reported

The Snyder police department reported a two - vehicle mishap at 8:35 a.m. today at Twenty fourth Street and Avenue R. Involved were a 1963 Chevrolet pickup driven by Edward E. Livingston and a 1956 Chevrolet driven by Thomas H. Martin.

Damage to the truck was estimated at $50 and to the car at $150.

At 6:57 p.m. Saturday the department reported a mishap in the 2500 block of Avenue S. Involved were a 1953 Chevrolet driven by Philo B. Underwood and a 1960 Plymouth driven by Glen Edwin Bowlin.

Damage to the Bowlin car was estimated at $50. The Underwood car was not damaged, and no injuries were reported in either mishap.

The Initial Teaching Alphabet was developed in England by Sir James Pitman from the theories of his grandfather, Sir Isaac Pitman, of shorthand fame.

Urge Talks On European Security

By MAX HARRELSON

UNITED NATIONS, N. Y. (AP) — Polish Foreign Minister Adam Rapacki today urged a meeting of all European countries — together with the United States and the Soviet Union—to deal with problems of European security.

The Polish proposal was laid before the U.N. General Assembly in a policy speech, which warned that the U.S. - backed multilateral nuclear force could wreck all East-West disarmament negotiations, if pursued.

Rapacki renewed his plea for a denuclearized zone in central Europe and for steps to prevent further dissemination of nuclear arms to countries not now possessing them. But he said the time is ripe "for examining the problem of European security in its entirety."

"In our considered opinion, the advisability to convene for this purpose a conference of all European states with the participation, of course, of both the Soviet Union and the United States, should be closely examined," Rapacki said.

"If it is deemed useful, such a conference could be initially prepared by representatives appointed by the Warsaw Treaty and North Atlantic Treay Organization and possibly, if so desired, by representatives on behalf of European states not belonging to the two groupings."

Rapacki dealt at length with the problem of divided Germany, blaming much of the difficulty on the United States. For example, he said, creation of the nuclear fleet would not only open up a new period of tension in Europe but would widen the existing division of the world into opposing military blocs.

HOSPITAL NOTES

(It is requested that visiting be done only during visiting hours of 2 to 4 p.m. and 7 to 8:30 p.m.)

COGDELL HOSPITAL

ADMISSIONS: Viola Gonzales, 511 Thirty - second; Laura L. Miller, 2311 Avenue M; Beverly Jane Allen, 1307 Twenty-third; Maude Mitchell, 2810 Avenue L; Ruel Ryan, 506 Thirties; Retha Jean Richardson, 1505 Twenty - eighth; Elida Yruegas, 106 Thirty - third; Ronald James Autry, 201 Thirty - sixth; Maude Jenkins, 200 Thirty-eighth; Patsy Ruth Brumit, 1700 Avenue Q; Greta Diane Wilson, 906 Twenty - eighth; Jimmy Wayland Willett, 2106 Merrill.

DISMISSALS: Pearl Stovall; Mack Kruse; Lisa Graham; Susie Brecheen; Cheryl Kirby; Carol Miller; Arch Lindsey; Elwanda Stewart; Nola Vinson; Charles Alvin Lee; Jackie Cantrell; Anna Dodson.

TODAY'S MARKETS

FORT WORTH (AP) — Cattle 1,600; calves 800; standard and good slaughter heifers 15.50-19.00; utility cows 11.75-13.00; utility and commercial bulls 14.50-15.75; standard and good slaughter calves 15.00-18.00; standard and good feeder steer calves 14.00-19.00; good heifer calves 15.00-16.00.

Hogs 500; 1-3 barrows and gilts 14.25-15.75; 1-3 sows 13.00-14.00.

Sheep 700; good and choice wooled slaughter lambs 19.00-20.50; good and choice shorn lambs 19.00-20.00; cull and utility wooled and shorn lambs 9.00-13.00; wooled and shorn yearling wethers 17.00; yearling ewes 12.00; good shorn aged wethers 8.00-10.00; aged bucks 6.00; utility and good wooled and shorn ewes 6.00-7.00; choice wooled feeder lambs 20.00; good and choice 18.00-19.50.

CHICAGO (AP) — Butter unchanged to ¼ lower; 93 score AA 57¾; 92 A 57¼; 90 B 57; 89 C 55¾.

Eggs unchanged to 1½ lower; 70 per cent or better grade A whites 29½-30; mixed 29½-30; mediums 26; standards 26.

NEW YORK (AP)—Cotton noon bids: March 31.51, May 31.52 and July 31.10.

STOCK AVERAGES
Compiled by The Associated Press

	Indust	Rails	Util	60 Stocks
Previous day	461.1	169.9	166.9	322.3
Week ago	465.7	173.6	167.1	325.7
Month ago	469.7	180.1	166.0	329.4
Year ago	405.7	151.3	150.1	285.2
1964 high	475.8	189.6	167.1	332.6

Rusk Begins Talks With French Chiefs

PARIS (AP) — U.S. Secretary of State Dean Rusk began a round of meetings with France's top officials today in advance of the North Atlantic Treaty Organization's annual ministerial conference.

Rusk's calls on the French were largely courtesy matters, with little opportunity for detailed discussion of the differences between the U. S. and French governments. Neither French nor American sources expected any spectacular advances toward a resolution of the differences.

Rusk met first with Foreign Minister Maurce Couve de Murville.

The meeting lasted an hour and then Rusk spent 45 minutes with Premier Georges Pompidou. Rusk had an appointment with President Charles de Gaulle later.

Rusk told newsmen he did not discuss the proposed multilateral nuclear fleet with Couve de Murville or Pompidou. France is opposed to the fleet project, which the United States hopes to bring into the NATO defense alliance.

CBS Begins Revision Of Schedule

By CYNTHIA LOWRY
AP Television-Radio Writer

NEW YORK (AP) — It's tough to be in first place, it has often been said, because there's no place to go but down.

The CBS television network, former leader in audience popularity, has started a drastic cure for its drooping ratings.

Network programming executives spent the past week tearing up and rebuilding their evening schedule. It is the most extensive mid-season rearrangement of programs ever made by a network and affects more than a dozen shows. The changes start tonight.

In an effort to aid "Beverly Hillbillies," which plummeted from last year's no. 1 show to 18th position in the most recent Nielsen ratings, "CBS Reports" was yanked out of its old lead-off spot on Wednesday nights and replaced by two comedy series.

The public-affairs program, in spite of its usual excellence, never attracted big — in television terms — audiences. Henceforth it will be the windup program on Monday nights — the 10-11 spot where "Slattery's People," a fairly good dramatic series has been languishing. The change starts tonight with "Casals at 88."

CBS obviously hopes that "Slattery's People" will have an easier time on Friday nights, opposite NBC's Jack Paar, whose show has not had impressive Nielsen ratings this season, and network competition from ABC for only the first half hour.

"The Reporter," a dreary dramatic series about unlikely characters, dies a sudden death along with the very disappointing "Mr. Broadway." CBS will bring back a summer replacement variety show, "On Broadway Tonight," for Thursdays and will shift a flagging variety show, "The Entertainers," to Saturday night.

Hardest assignment goes to a new dramatic series called "For the People." It will be pitted against NBC's [illegible] rated the nation's most popular program. It will tell its courtroom stories from the point of view of the prosecution.

As late as Friday, CBS executives did not think this series could get into production in time to be added to the schedule. They planned to plug the Sunday night hole with comedy reruns and a panel show. Sunday, they announced the series would start on Jan. 24. William Shatner stars as an assistant district attorney.

Indian crafts were first ceremonial or utilitarian, with beauty only a secondary consideration.

Need Money?
CITY FINANCE CO.
C. Jack Finley
For Small Personal
LOANS
Room 100—Brownfield Bldg.
Box 191
Phone HI 3-3635

TAKE A NUMBER
(we'll find the city)

Give your Long Distance calls a flying start . . . use Area Codes!

When you place a Long Distance call with the operator, give her the Area Code of the city you want, then give her the number you're calling. You'll save yourself precious waiting time on the line. You'll get your call through faster, easier.

Area Codes for most cities are listed in the front section (white pages) of your telephone directory. Or you can get them from the Long Distance operator—any time—and jot them down for future reference.

Southwestern Bell

Monday Wednesday Friday

SANTA IN SNYDER!

Monday Wednesday Friday

Anthony's C. R. ANTHONY CO.

SPECIALS
Free Gift Wrapping

Beaded Lizzard
HEELS
Here is a wonderful gift . . . a practical gift. She'll appreciate lovely shoes.
6.99 Plus Tax

Men's Wooly Cashmere
Western Ranch Style
COATS
Sizes 36-44
Brown Or Grey
Reg. 14.95 ..... $12.99

72 x 90 Striped Or Solid
BLANKETS
Every color under the sun. The perfect last minute Christmas Gift.
Reg. 3.98 ..... 2.99

Men's Gift Boxed
STRETCH
ANKLETS
Size 10-13
New colors and designs. The perfect gift for the man on your list.
2 pr. $1

Just Received
Ladies' Mohair
Laminated 2 Piece
SUITS
The newest colors of pink, beige or white with matching mouton collars. Beautiful boucle fabrics.
Size 10-18 ..... $22.98

Men's All Nylon
Chill Cheater
JACKETS
This is our most wanted jacket . . . completely washable. Sheds wind and rain . . . light as a feather.
Sizes 34-44. Colors of black, red, blue or grey.
$10.00

SANTA CLAUS
To Be At Perry's
And Anthony's
This Week!

— Mon. —
— Wed. —
— Fri. —
Now 'Til Christmas
7 to 9 p.m.

GREAT NEWS FOR THE CHILDREN! ANTHONY'S AND PERRY'S WILL HAVE SANTA DOWNTOWN THREE NIGHTS A WEEK NOW UNTIL CHRISTMAS AND YOU ARE INVITED TO BRING THEM IN TO SEE SANTA AND TELL HIM WHAT THEY WOULD LIKE FOR CHRISTMAS.

FREE CANDY
For The Kiddies

FREE GIFT WRAPPING!
PERRY'S
FREE PARKING!

SIDEWALK BIKES
A Real Buy For Christmas!
By Headstrom, 18 In. Size, Red Color, Both Boy's & Girl's, Reg. 29.95 ..... $13.88

V-Room Motors
By Mattel,
Looks And Sounds Like A Real Motor
Fits Most Bicycles And Tricycles
Reg. 4.99 ..... $4.33

BABY DOLL
By Collette
Large 10 In. Baby Doll With Dress
Hair Colors, Blonde, Black And Red
Reg. 3.98 ..... $2.66

METAL TRUCKS
Dump Trucks 1.00
Stake Trucks 1.00
Farm Trucks 1.98
By Louis Marx Co.

SKIPPER
DOLL CLOTHES
Assortment
Values To 2.98
88¢

BARBIE DOLL
A Large Selection To Choose From!
Reg. 2.98
$1.96

NEW OFFICERS—The American Business Women's Association held their Christmas dinner and election of officers Friday evening at the Country Club. Mrs. Vondell King was hostess to the 20 members and guests. Mr. Renal Rosson was guest speaker. Pictured above from left, Mrs. Clara Carey, president, Mrs. Ileta Hall, vice president, Mrs. Maxie McNew, treasurer, and Mrs. Juanita Farquhar, recording secretary. Mrs. Mary Ellen Meador, corresponding secretary was not present when picture was made.

School Menu

TUESDAY
Fried Chicken and Gravy
Whipped Potatoes
Green Beans
Hot Rolls and Butter
Pickled Beets
Coconut Cake
Milk

WEDNESDAY
Chili with Beans
Buttered Carrots
Crackers or Cornbread
Cabbage & Apple Salad
Peach Slices
Milk

THURSDAY
Hamburger on Bun
Pork & Beans
Potato Salad
Pickle & Onion Slices
Jello w-Pineapple
Milk

FRIDAY
Vegetable Soup
Choice of Sandwiches
Crackers
Lettuce Wedge
Cookies
Milk

WHAT'S GOING ON

Miss Ann Chapman, daughter of Mr. and Mrs. F. J. Chapman, 2705 West Twenty - fifth Street and Miss Vicki Vice, daughter of Mr. and Mrs. N. E. Vice, 330 Avenue A, have completed initiation and have been accepted as members of Alpha Iota Honorary Sorority of Brantley - Draughon Business College, Fort Worth.

* * *

Ronda Kay Glass of Hermleigh has been initiated into Sigma Tau Delta, English honorary society at Texas Tech.

A junior majoring in Spanish, Miss Glass is the daughter of Mrs. Merle Glass, Rt. 2, Hermleigh.

* * *

Mary Ann Moffett of Snyder has been initiated into Sigma Tau Delta, English honorary society at Texas Tech.

A junior majoring in English, Miss Moffett is the daughter of Mr. and Mrs. James U. Moffett, 3007 Thirty - ninth Street Snyder.

Linda Miller from Snyder has been initiated into Phi Alpha Theta history honorary society at Texas Tech.

A senior majoring in English and history, Miss Miller is the daughter of Mrs. Dorothy R. Miller, 2225 Sunset, Snyder.

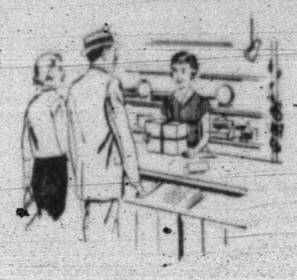

Do your buying
"AT HOME"

It pays to shop locally. Our stores have good merchandise at fair prices. You boost our community every time you buy "at home".

FEDERAL HOME LOAN BANK SYSTEM MEMBER — FEDERAL SAVINGS AND LOAN INSURANCE CORPORATION — SAFETY FOR YOUR INVESTMENT — INSURED UP TO 10,000

Snyder Savings & Loan Assn.

2617 Ave. S — Phone HI 3-9305

Twilight Garden Club Hosts Dinner

The Twilight Garden Club hosted a dinner party Friday night for their husbands and guests at the Snyder Country Club. A delicious turkey dinner was served from tables decorated with arrangements made by some of the members.

Games of forty - two, bridge and canasts were enjoyed.

Those attending were: Mr. and Mrs. Clyde Key, Mr. and Mrs. Bob Dupree, Mr. and Mrs. Buford Browning, Mr. and Mrs. Jack McGlaun, Mr. and Mrs. D. C. Worley, Mr. and Mrs. Sterling Parker, Mrs. Mollie Pinkerton, Mrs. Robert Cribbs, and Mrs. Nellie Smith.

Sue Mahood Hostess To Iota Psi Chapter

Iota Psi Chapter of Epsilon Sigma Alpha met for its monthly business meeting recently in the home of Sue Mahood. After the business meeting, presided over by Beverly Ainsworth was completed, the members worked on invitations to the ESA District meeting here in January.

Refreshments were served by the hostess to Ann Mathews, Mary Pitner, Anna Stephens, Etta Wilson, Betty Hunter, Virginia Johnston, Marsha Hurst, Helen Breeden, Virginia McMillan, Opal Coffee and Johnny Hunt.

To make potato balls, use medium - sized spuds; quarter and trim the corners.

WOMEN

Jo Nell Kesner Named To Compete In District Contest

The Gamma Upsilon Chapter of Epsilon Sigma Alpha met Thursday night in the home of Norma Book for the bi-monthly business meeting.

The opening ritual was read by Charlene Sims, vice president, in the absence of the president, Adrienna Sparks.

The group voted to contribute to the American Field Service Fund for the foreign exchange student. Plans were made for the annual Christmas party.

Jo Nell Kesner was elected the chapter beauty to compete at the District Beauty Contest to be held here Jan. 17.

Mrs. Hugh Elledge was guest speaker for the evening. She brought an interesting program on Christmas decorations, showing the group how to make lovely Christmas centerpieces, using mesquite limbs, cedar branches and briar grass.

Refreshments were served by the hostess to Dean Blankenship, Tommy Conners, Wanda Eicke, Carmen Ivison, Lucille Kiker, Jo Nell Kesner, Charlcie Roberson, Annabell Schattell, Charlene Sims and Norma Thompson.

Kitchen Orphans

A labor - saving appliance installed without adjacent work or storage space is like an orphan in the kitchen. If you are planning to buy a new range or refrigerator, give some thought to the arrangement of your kitchen. Shifting one or two cabinets, or adding a heat-proof counter next to the range may save many steps and accidents, as well as simplify food preparation, serving and cleanup after a meal.

WOMEN'S CALENDAR

MONDAY

Rainbow Girls stated meeting, 7:30 p.m. at Masonic Hall.

West Elementary P-TA, 7:30 p.m. Christmas program by music department in high school auditorium.

Stanfield P - TA, 7:30 p.m. meets for Christmas musical program.

East Elementary to present Christmas program, 7:30 p.m. in school auditorium. Public invited.

Rebekah Lodge meets at IOOF hall at 7:30 p.m.

TUESDAY

Lambda Kappa Chapter of Beta Sigma Phi, 7:30 p.m. in community room of Snyder Savings and Loan.

W. W. Club meets at 7 p.m. with Vallie Stokes, 901 Fourteenth Street.

Alpha Study Club Christmas dinner, 6:30 p.m. at Martha Ann Woman's Club. Miss Fay Harrell and Mrs. Gene Best, hostesses.

Snyder School Food Service Association meets at 2:45 p.m. at Travis Junior High School for Christmas party.

Ladies Golf Association meets at Country Club.

Martha Ann Ladies game day, 9:30 a.m.

Snyder Toperettes meets at 7 p.m. in Stanfield cafeteria.

Get Together Club meets with Aline Parks at 6:30 p.m. for Christmas party. Members to bring salads for supper. Secret pals will be revealed and new names drawn for coming year.

WEDNESDAY

Ira P-TA meets at 7:30 p.m. in school gym for Christmas program.

THURSDAY

Order of Eastern Stars salad supper at 6 p.m. Friendship meeting starts at 7:30 p.m. in Masonic Hall. Maxie McNew, chairman.

Gamma Upsilon Chapter of ESA meets with Norma Thompson.

Snyder Duplicate Club, 1:30 p.m. at Sallie's Cafeteria. Open.

FRIDAY

Duplicate Bridge at Country Club, 9:30 a.m. Masterpoint day. Open.

Altrurian Club Christmas party at home of Mrs. C. C. Miller, Bassridge Addition, 3 p.m. Mrs. Dorothy Ezell and Mrs. Minnie George, program committee. Gifts to be exchanged, and Big Spring Hospital to be remembered.

El Feliz Club meets at 2 p.m. at Sallie's with Mrs. Hugh Murry, hostess.

SATURDAY

Atheneum Study Club holiday social, 9 p.m. at Country Club. Social committee, hostess.

SUNDAY

Buffet luncheon at Martha Ann Woman's Club for members and their guests. Reservations by 9 a.m. Sunday.

Prevent that whole - wheat flour from becoming rancid by storing it in a cool dark place.

Brownies Have Christmas Party Friday

Brownie Troop 261 met Friday at the scout hut for their Christmas party. The table was set with a gay Christmas theme. Santa Claus cups filled with candy were given as favors, and refreshments of green Santa cookies and red punch were furnished by Mrs. Don Stephens and Mrs. Loyce Hardy.

Games were played, gifts exchanged, and Christmas carols were sung.

Present were Brownie members, Elizabeth Lane, Terry Wasson, Lisa Ball, Charlsa Bickel, Pam Buchanan, Diana Campbell, Karen Cox, Belinda Johnson, Sherri Kiker, Marilyn Smith, Terri McCormick, Vicki Murray, Kay McAnear, Diana Brown, Cindy Rylander, Debbie Stephens, Teresa Williams, Jancy Way and Mary Ann Richardson.

Mothers present were Mrs. Garland Williams, Mrs. Bill Murray, Mrs. Billy McCormick, Mrs. Don Stephens, and Mrs. Miles Johnson. Leaders present were Mrs. Billy Campbell and Mrs. Harold Buchanan.

The next regular meeting will be held Jan. 8.

Reheating cold cereal? Do so in a covered pan over hot water without stirring.

Member Texas Optometric Association

Drs. Blum and Nesbit

OPTOMETRISTS
1825 25th. St.
Phone HI 3-3992

Penneys ALWAYS FIRST QUALITY

. . . . FOR YOUR SHOPPING CONVENIENCE . . .

SHOP PENNEY'S TONITE

AND EVERY MONDAY NIGHT

'TIL **8** P.M.

. . . AND REMEMBER YOU CAN CHARGE IT AT PENNEY'S!

Penneys ALWAYS FIRST QUALITY

BOYS' BLAZER SUITS

Sizes 3 To 7 ..... 7.95

Sizes 8 To 12 ..... 9.95

Boys' favorite all wool flannel blazers . . . traditional details, Penney's high quality tailoring . . . at low prices. So many colors . . . you can't miss his favorite! Cadet and junior sizes come with a handsome pair of rayon - nylon - acetate flannel slacks. Buy your holiday gifts at Penney's . . . where the values are!

Always the right choice . . a Penney gift certificate!

Boys' Cadet Styled Coat Sweaters

Sizes 6 to 20 ..... 6.95

Bulky, link stitched Orlon* sayelle acrylic. In popular zipper front model and new fall colors! Perfect for school. Buy now and save.

CASING THE MUSEUM FOR THE BIG HEIST

Johnson, McNamara Agree On Policy Of Frugality

By JAMES MARLOW
Associated Press News Analyst

WASHINGTON (AP) — President Johnson has a favorite word, "frugality." Since Secretary of Defense Robert S. McNamara takes it seriously, as he showed again over the weekend, they get along.

McNamara's brand of frugality, like plans for closing military and naval bases and merging the Army Reserve with the National Guard, won't win him a popularity contest with the people and places affected.

This is true with some members of Congress, where there are some of the tallest cries for economy, either because they are in the reserves or their states lose income when bases are closed.

But McNamara's thrift, which he was practicing before Johnson moved into the White House, endears him to the President. It's a case of just what the doctor ordered.

Johnson was in office less than three weeks when he said the Defense Department must make "the largest effort" toward economy and "achieve the biggest savings."

He parted McNamara ahead of time by saying: This country has never had "an abler or more dedicated secretary of defense, and I have known them all."

All this paid off. Early this year Johnson, facing an election and therefore doubly concerned about spending, was able to produce a budget under $100 billion. It was $97.9 billion.

The Defense Department's share of this was $51.2 billion, a cut of $1.1 billion from last year.

Last April, McNamara, writing about his job, said that when he took office he could have adopted either of two broad philosophies of management.

He could be passive, meaning he could make the decisions on recommendations made to him; or he could be aggressive by "questioning, suggesting alternatives, proposing objectives and stimulating progress."

He said "this active role represents my own philosophy of management."

He hustled around, visiting bases that he thought could be eliminated, reducing the Defense Department payroll.

And last October, after the Kremlin leaders threw out Premier Khrushchev and the Red Chinese had their first nuclear explosion, McNamara said neither will mean any significant increase in next year's budget.

Speaking of American nuclear power, he said: "These forces are adequate to survive a surprise attack upon this country and survive with sufficient power to strike back in such a way as to assure the simultaneous destruction of the Communist Chinese and the Soviet societies.

"If there should be any indication of significant increases in Soviet forces or Soviet military budgets, for example, we shall be able to take the necessary steps to counter these increases before they become effective."

It seems a good guess that in the budget Johnson offers Congress next month McNamara's Defense Department may ask for even less than this year.

This is behind the guess. On Nov. 19 McNamara announced plans for closing 95 military bases and Navy yards in 33 states and five countries abroad to save $477 million.

The same day Johnson said he estimates that the level of defense spending will remain constant or even be less "if there is no significant change in the threat we face."

Then last week Moscow announced a significant cut in Soviet defense spending. This might be a coincidence. Or it could mean both big powers are slowing down the arms race.

Over this past weekend, McNamara said he plans to eliminate all unnecessary Army Reserve units and merge the others with the states' National Guard. He figured this would eliminate about 150,000 men from the rolls and save $150 million a year.

Mail Brings This Info To Columnist

By HAL BOYLE

NEW YORK (AP) — Things a columnist might never know if he didn't open his mail:

Traditional yule logs, early Dutch settlers believed, helped keep the devil and other evil spirits away.

Counterfeiters make money by making money, but so does the U.S. mint. It expects to make a profit of between $30 to $40 million on the nickels and pennies it turns out this year. The coins are valued at more than their metal content.

Actress Jayne Mansfield owns 300 pairs of shoes.

Many people think tornadoes are limited to the Midwest and Southwest; actually, more UFO's have struck in 48 states.

Some people have to be spoon-fed branded television horse operas. Well, simmer down, it's all trick shot stuff. The American Humane Association teen-ty it that the hot irons are applied to boards placed behind the animals.

Soon you may be eating plankton, the sea stuff made up of tiny plants and animals on which fish feed. It is rich in proteins and fats, and is said to taste like shrimp or lobster.

Quotable notables: "Gentleness is a divine trait; nothing is so strong as gentleness, and nothing is so gentle as real strength." —Ralph W. Sockman, Methodist minister.

There are now more than 70 million telephones in America. As this is far more than the number of teen-agers, there is a fair chance you will get to use a phone sometime yet during your lifetime.

Can you name the first U.S. president who was born an American citizen? He was Martin Van Buren, whose birthdate was Dec. 5, 1782. The seven presidents who preceded him all had been born British subjects.

The poodle is America's most popular purebred dog, followed by the German shepherd, beagle, dachshund and Chihuahua. The Boston terrier, once ranked first, now has dropped back to about 12th place.

Folklore: Wearing an eelskin around your ankle will keep you from having stomach cramps. Bald heads washed in sage tea will sprout new hair. A sulphur bag strung from the neck will ward off contagious diseases. In moving to a new house it brings good luck to send beforehand a new broom and a loaf of bread.

Coast-to-Coast NEWSPAPERS SELL THE MOST!

Junior Editors Quiz on FINGERS

QUESTION: Is there a practical reason for our fingers being of different lengths?

* * *

ANSWER: Man's ability to make and manipulate tools through the use of his hands is a marvelous asset and has had much to do with the spread of civilization. That his thumb can move independently across against two fingers to hold and direct a pencil, brush, or tool, enables him to write or paint or perform all kinds of delicate tasks (A). To understand the great value of the unequal length of the other fingers, extend your fingers with palm toward you as in (B). Notice how different in length the middle finger is than the others. This is also true of the little finger. Now close down your fingers as in (C) and notice how they all come into line. This enables the fingers to all get a good grip on some object such as a hammer, where they are all working together to give you strength to manipulate it. But if, in position (B), the fingers had all been of equal length, they would not have worked together when closed, and so a man's hand would have been of less value to him when using the heavier kinds of tools. It would have been much more difficult to farm land or build houses.

* * *

FOR YOU TO DO: Make a fist and look along your knuckles—you will see that they make a flat surface, being reinforced underneath by the unequal length of the fingers which is letting these fingers come snugly up against the shape of the palm.

12-14

(Bruce Becher of Garfield, N.J. wins today's contributed prize of Compton's Illustrated Science Dictionary plus $10 cash for this question. Mail yours on a postcard to Junior Editors in care of this newspaper and you may win the weekly grand prize of Compton's Pictured Encyclopedia.)

CROSSWORD PUZZLE

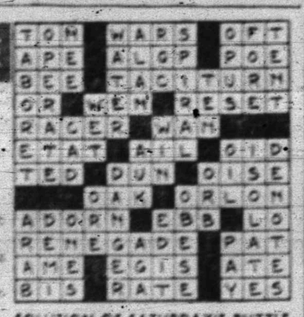

SOLUTION OF SATURDAY'S PUZZLE

ACROSS
1. Fuse
6. Sticks together
12. Roman 101
13. Alter
14. Tiberian
16. Not ... food
17. Dollar article
18. Knights mate
20. Teepee Indian
22. Particle of negation
23. Hydraulic group
26. Small mesa
28. Seven-point
30. Crossbow
31. Rope
32. Schoolroom
34. Lead's symbol
36. Hagerman
38. [illegible] pie
39. Elgin
40. Tiffin or Ohio
41. Hindoo's closing salutation
44. Allow
46. Without help
48. Wife of Capaneus, Gr. myth.
50. Glossy materials
52. Carved moldings
53. Small fish
54. Arguments

DOWN
1. Fuse
2. Tap-room
3. Incite
4. Self
5. Ship
6. Alternative
7. Musical program
8. Grand-parental
9. Temperature test
10. Compass point
11. E. Ind. weight
15. Over there
19. Retiring
21. Luzon negrito
24. Stimulated
25. Chess pieces
26. Garlic genus
27. Obvious
29. Spring month
33. Gooseberry like berry
35. Having less salt
37. Jutted
39. Rubber tree
42. Indigo plant
43. Dickens opera
45. D'Urbeville lass
46. Beast of burden
47. To ... along
49. Sister
51. Mountain

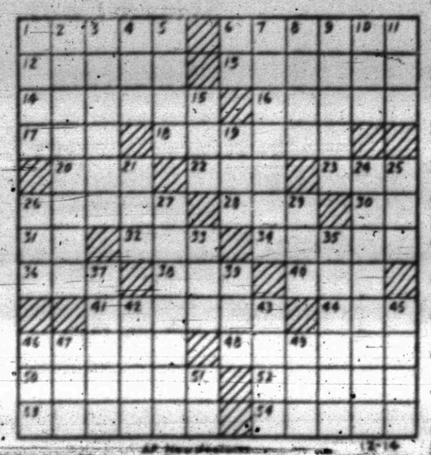

Par time 23 min.

MARY WORTH

REX MORGAN

JOE PALOOKA

DIXIE DUGAN

KERRY DRAKE

OPINION-WISE

GRANDMA

DENNIS THE MENACE

FERDINAND

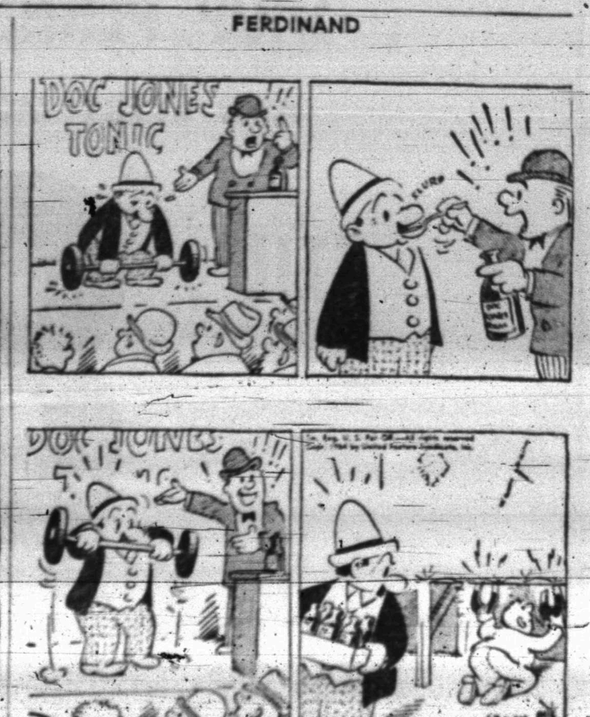

Tigers Get Reef Title In Thriller

Local cage fans who were in Tiger Gym Saturday night may have aged ten years as they saw the Tigers "pull it out of the fire" by defeating Big Spring 50-41 in a double overtime to win the championship of the Canyon Reef Basketball Tournament.

Snyder led throughout the contest, and was ahead by 12 points, 34-22, going into the final period. Then the Tigers got cold while the Steers warmed up and the Snyder lead vanished. Snyder only hetted 4 points in that period, all on free throws, while Big Spring hit for 16, and even led the Tigers briefly in the waning moments.

The regulation game ended with the score knotted 38-all. In the first overtime period each team managed two points, and the score was 40-40 as the second overtime period began.

This time the Tigers sped things up and started popping the nets. During the 3-minute period they hit for 10 points on 4 field goals and two free throws, while limiting the Steers to one point.

Drew Bullard led the scoring in the championship tilt with 15 points, followed by Leslie Brown with 10. Simon Terrazas topped Big Spring with 13 points.

In the battle for 3rd place Brownwood won over Andrews 65-53. C. E. Carmichael led the Lions with 21 points while David Burgen had 11 for Andrews. In the consolation finals Phillips defeated Kermit 67-56, while Breckenridge won 7th place by trouncing Brownfield 78-66.

Snyder had won the right to play in the finals by edging Brownwood 56-53 in the second-round game, while Big Spring got there by gaining a narrow 56-55 victory over Andrews. Drew Bullard led Snyder scorers in the Brownwood game with 14 points, followed by Phillip Floyd and Jerry Vestal who had 11 and 10 respectively.

Three Tigers were named to the 10-man all tournament team. They were Bullard, Anderson and Brown. Others who made it were Gary Ditto, Breckenridge; Larry Lewis, Phillips; Leo Brooks, Kermit; Hiram Hubert, Andrews; James Harris, Brownwood; and Simon Terrazas and Paul Thomas of Big Spring.

Coach Ned Underwood's Tigers now have a record of 8 wins and only one loss. They will next see action tomorrow night when they travel to Andrews to take on the improved Mustangs. The Tigers will participate in the Brownwood Tournament Friday and Saturday.

* * *

SNYDER — Bullard 4-7-15; Anderson 4-0-8; Brown 3-4-10; Crowell 1-1-3; Vestal 3-3-9; Floyd 2-1-5; Totals 17-16-50.

BIG SPRING — Terrazas 4-1-9; Jaure 2-0-4; Foster 3-0-6; Thomas 6-1-13; Whatley 0-1-1; White 2-4-8; Totals 17-7-41.

* * *

BROWNWOOD — Carmichael 8-4-21; Rickey 6-2-14; Harris 1-4-6; Thomason 5-3-13; Seely 3-5-11; Totals 23-19-65.

ANDREWS — Thompson 1-1-2; Hubert 3-2-8; Hawthorne 4-0-8; Underwood 0-2-2; Burgen 5-1-11; Reed 2-1-5; Tonkin 3-0-6; Collins 1-0-2; Turner 1-1-3; Matthews 1-1-3; Scott 0-3-3; Totals 21-11-53.

* * *

PHILLIPS — Dawson 4-0-8; Lewis 7-0-14; Boykin 3-0-6; Reed 4-2-10; White 1-2-4; Kimmins 2-1-5; Gideon 5-2-12; Fondren 2-0-4; Fiddler 1-0-2; Hayes 1-0-2; Totals 30-7-67.

KERMIT — Brooks 6-2-14; Taylor 2-4-8; Alexander 3-2-6; McAnally 5-4-14; Melton 3-2-8; Huff 2-2-6; Totals 20-16-56.

BRECKENRIDGE — Ditto 9-2-20; Everett 15-2-32; McCall 1-1-3; Wilson 4-0-8; Langford 4-0-8; West 1-0-2; Moore 1-1-3; Durham 0-2-2; Totals 35-8-78.

BROWNWOOD — Carmichael 4; Turnbow 7-2-16; Davis 2-2-6; Mackey 3-1-7; Sherrod 6-0-12; McPherson 3-0-6; Timmons 7-1-15; Totals 30-6-66.

* * *

SNYDER — Bullard 4-6-14; Anderson 2-3-7; Featherston 3-2-8; Brown 2-2-6; Vestal 4-2-10; Floyd 5-1-11; Totals 20-15-56.

BROWNFIELD — Carmichael 6-3-15; Richey 5-0-10; Harris 6-3-15; Henley 0-1-1; Seely 1-1-3; Thomason 4-0-8; Piper 0-1-1; Totals 22-9-53.

* * *

BIG SPRING — Jaure 5-3-13; Whatley 1-2-4; White 2-1-5; Foster 2-2-6; Fields 1-0-2; Terrazas 5-4-14; Thomas 5-2-12; Totals 21-14-56.

ANDREWS — Hubert 5-0-10; Burger 7-2-16; Reed 5-1-11; Tonkin 3-1-7; Collins 0-2-2; Turner 0-2-2; Emmons 1-2-4; Matthews 1-1-3; Totals 22-11-55.

* * *

KERMIT — Brooks 7-8-22; Taylor 3-3-9; Alexander 1-0-2; McAnally 6-1-13; Melton 2-1-5; Huff 2-0-4; Lawrence 0-3-3; Baker 1-0-2; Totals 22-16-60.

BRECKENRIDGE — Ditto 8-1-17; Everett 3-0-6; McCall 3-2-8; Wilson 2-1-5; Langford 5-0-10; Totals 21-4-46.

SPORTS

Snyder B Takes Consolation Title

The Snyder B Team pulled a major upset in the Kermit B Team Tournament Saturday by defeating Seminole 55-48 to win the consolation championship. It was the second straight victory for the Tiger Bees as they had dumped Brownfield 56-49 in the second round of play.

Snyder opened tournament action Friday by bowing to Fort Stockton 52-58. This defeat put them into the consolation bracket.

Coach Bill Hartsfield said that the Snyder boys played perhaps the best game of the entire tournament against Seminole. He attributed the victory to all-out hustle and heads-up play.

Snyder jumped out to a 24-13 first quarter lead in the consolation finals, and led 28-20 at halftime. Seminole managed to outscore the Tigers in the 3rd quarter, but Snyder still led by 4 points, 39-35, at the end of that period.

David Cadena was high point man for Snyder with 15, followed by Bobby Clardy with 12 and Rob Golden, who had 11. Cummings led Seminole with 13.

In the Brownfield contest Snyder trailed at halftime 24-23, but outscored the Cubs in each of the last two frames. Clardy and Cadena shared high-point honors with 14 each.

In the opening game the Snyder B Team jumped out ahead of Fort Stockton, leading 30-27 at the halfway mark. However, a real cold third period, in which Snyder could only net 3 points, put them behind to stay. Rob Golden led the Snyder team with 11 points.

Randy Feagan was named to the all-tournament team.

* * *

SNYDER — Golden 4-3-11; Stokes 4-1-9; Feagan 4-0-8; Cadena 4-7-15; Clardy 3-6-12; Totals 19-17-55.

SEMINOLE — Woodard 1-0-2; Price 5-1-11; Malone 1-1-3; Cummings 6-1-13; Barrientez 5-1-11; Phillips 1-0-2; Florence 3-0-6; Totals 22-4-48.

* * *

SNYDER — Golden 0-3-3; Jones 1-2-4; Stokes 3-1-7; Feagan 3-3-9; Wellborn 2-1-5; Cadena 5-4-14; Clardy 5-4-14; Totals 19-18-56.

BROWNFIELD — Timmons 3-1-6; King 4-3-11; Rattan 2-2-6; Bieles 0-1-1; Sanson 3-1-7; Robinson 1-0-2; York 1-1-3; Ervin 5-3-13; Totals 19-11-49.

* * *

SNYDER — Golden 5-1-11; Jones 0-2-2; Stokes 2-0-4; Feagan 3-1-7; Wellborn 1-4-6; Moore 1-3-5; Cadena 2-3-7; Clardy 3-0-6; Totals 17-14-48.

FT. STOCKTON — Hendrick 3-0-6; Bowers 7-0-14; Hall 10-7-27; Hardin 0-1-1; Salazar 1-1-3; Faris 0-1-1; Totals 21-10-52.

Junior High Teams Edged In Tourney

BIG SPRING — Snyder Lamar's 8th grade team was nipped in the finals, 33-30, by Big Spring Lakeview in the Big Spring Junior High basketball tournament here Saturday night.

Snyder Travis bowed in the consolation finals of the 8th grade division, while Snyder Lamar fell in the consolation finals of the 9th grade division. Sweetwater 8th edged Travis 8th, 32-27, while Lamesa 9th squeaked past Lamar 9th, 76-74, in the highest scoring game of the tournament.

Lamar 9th had opened its play with a narrow 51-49 loss to Goliad 9th in the first round. Lamar then decisioned Sweetwater, 50-39, before losing in the consolation finals. In the high-scoring 9th grade consolation finals, Tommy Bullard poured 32 points through the hoop for Lamar. Frank Grimmett had 17, Mickey Allmand 11, Drake Snyder 7, Dwayne Boydstun 4 and O. L. Cooper 3. Hartwell was Lamesa's high man with 22.

In the 8th grade finals, Doyle Gallman scored 11 points to pace Lamar. Charley Johnson had 9, Steve Holder 6, Richie Thompson 3 and Jodi Williamson, 1.

In the 8th grade consolation finals, Bennie Ward and Ken Sehested scored 8 points each for Travis. Bobby Kay had 4, Randy Rushing 3, John Brinner and Roy Lee 2 each.

Travis 9th lost its two games in the tournament, bowing to Runnels, 64-45, in the first round, and then falling to Lamesa 9th, 64-51.

Lamar 8th opened with a 36-25 victory over Runnels B, and then ousted Goliad 8th, 33-29. Travis 8th lost its first round game to Lamesa 64-51, but whipped Coahoma, 47-31 in its second game.

O. L. Cooper and Tommy Bullard of Lamar were named to the 9th grade all tournament team, while Doyle Gallman and Steve Holder of Lamar and Bennie Ward and Ken Sehested of Travis were named to the 8th grade all-tournament aggregation.

Trojans Fall In 2 Games

The Lincoln High Trojans dropped A and B games to Midland teams Friday night at Midland.

Midland's A team downed the Trojans, 54-34, while Midland B took a 76-32 triumph over Lincoln B.

M. C. Powell led the Trojans with 15 points, while L. J. Brooks had 10, Billy McClain 6, Billy Cobbs 3. Vernon James got 9 rebounds. Cannon was top scorer for Midland with 19 points.

In the B game, Sylvester McKnight scored 12, Billy McClain 6, Don Williams and Leon Riggins 4 each, Herman Malone 3, Eddie Latson 2 and Calvin Barnes 1. Riggins got 10 rebounds. Midland B was paced by McPhearson, who scored 28 points.

Lincoln goes to Big Spring for games Wednesday night.

Cowboys End Season With A Victory

DALLAS (AP) — The Dallas Cowboys beat Pittsburgh 17-14 Sunday to wind up their fifth season in the National footb all League and that victory gave them a tie for the best finish.

Dallas had a 5-8-1 record in 1962 and that's what they had Sunday when Don Meredith finished passing them to fifth place in the Eastern Conference.

The Cowboys also drew 35,271 attendance and that gave their top showing at the gate in the five years. Seven home games drew 268,661—an average of 38,380.

The Cowboys defense was still on the ball Sunday and held Pittsburgh, noted for its ground attack, to 78 yards rushing. In its finest moments, the Cowboy defense dug in and stopped Pittsburg on the one-foot line in the second period.

Meanwhile, Meredith, the man of many inuries, was setting up a field goal and two touchdowns with his passing despite the fact that he had his throwing hand almost put out of commission and got a bunged up shoulder.

Bobby Richardson of the Yankees and Tim McCarver of the Cardinals hit safely in all seven World Series games.

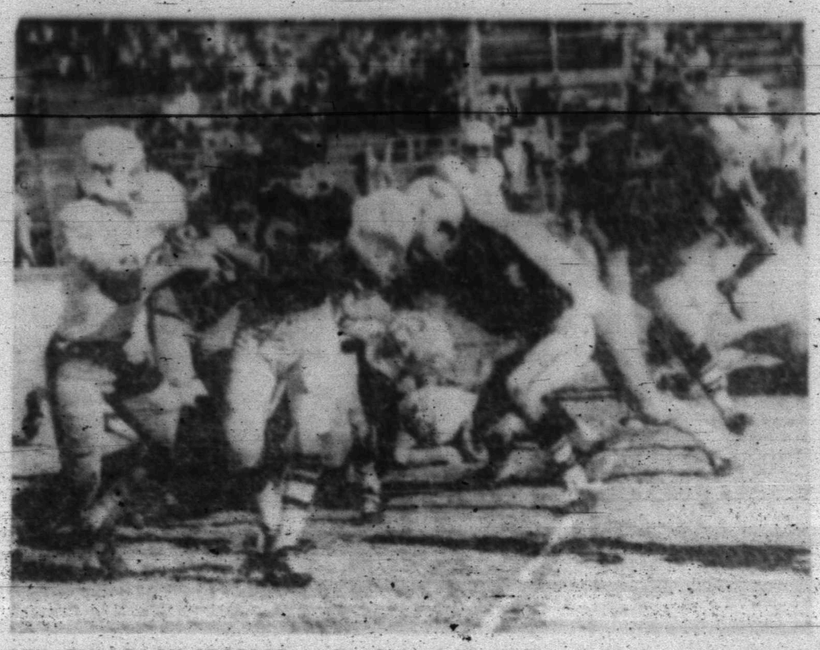

OWL FULLBACK STOPPED — Big Lake fullback Don Childs is met head-on by Archer City's Barry Morrison in Saturday's Class A semifinal game in Tiger Stadium. Archer City's Mike Stewart (35 in black shirt) and Big Lake's Tommy Love, (42) and Archer City's Jimmy Reeves (75) are others visible in the picture. Archer City won a 7-6 victory to advance to the state finals. (Photo by Damon Ginbey)

Ira's Girls Take Roby Cage Title

ROBY — Ira's girls basketball team decisioned host Roby, 52-34, to win the Roby Tournament girls title Saturday night.

Pat Jones, who was voted the most valuable player in the tournament, scored 21 points to pace Ira in the finals, while Sharon Kiker and Joan Gatewood tallied 14 each for Roby.

The Ira girls won over Aspermont, 48-42 in their first round game. Pat Jones scored 25 and Janice Bishop 15 in that one for Ira, while Carolyn Alsup got 21 for Aspermont. In the second round game, Pat Jones scored 17 and Janice Bishop 13 as Ira turned back Klondike, 49-38. Denson scored 14 points for Klondike.

Ira boys won their first round game over Highland, 49-31. Melvin Crawford had 12 points and Johnny Lindsey 11 for Ira, while Ronnie Aucutt had 16 for Highland. In the second round, Klondike won over the Bulldogs, 50-46. Crawford had 12 points for Ira and Douglass 17 for Klondike.

The Ira boys also dropped a 48-43 decision to Roscoe in their third game. Crawford had 17 points for Ira, and Ted Dyer had 12 for Roscoe. Crawford was named to the all-tournament team.

Ira will be host to Flower Grove Tuesday night, with a boys B game launching activity at 6 p.m. On Thursday, Ira girls will play Lubbock Christian College at Ira, while Ira boys will meet the Colorado City B team.

Wildcats Claw Way Into Finals

Archer City's "Cinderella" Wildcats have a date in Austin at 8 o'clock Saturday night, and nobody who witnessed proceedings in Tiger Stadium last Saturday would deny that the Cats have a chance for the Class A football state title.

The Archer City eleven, a self-styled "lucky" football team, literally clawed their way to a 7-6 semifinal victory over the Big Lake Owls in the presence of some 2,800 fans. Throughout the game it appeared that the roof might cave in on the Wildcats at any moment. But it didn't, because they just wouldn't let the Owls go.

GAME STATISTICS

ARCHER CITY		BIG LAKE
14	First Downs	17
180	Net Yards Rushing	236
100	Net Yards Passing	41
280	Total Offense	277
4 of 7	Passes Completed	4 of 6
1	Passes Int. By	2
1	Fumbles Lost	2
1 for 15	Penalties, Yds.	4 for 50
1-12-12	Pts. Yds. Avg.	1-29-29

The Owls got themselves on the scoreboard with just 17 seconds remaining in the first half, and it appeared that an ice-breaker was all the Big Lake team needed to send the Wildcats reeling. Although Archer City had taken the opening kick-off and marched to the Big Lake 12 yard line, most of the offensive power belonged to the Owls in the first half.

Big Lake scored on an "end-to-end" pass. Right End Johnny Howard took the ball on what appeared to be an end around play, but suddenly stopped and hurled the pighide to Left End Richard McReavy in the end zone. The play originated on the Archer City 5 yard line as the clock ticked merrily toward halftime intermission.

Fullback Don Childs of the Owls had not been stopped by a lone tackler all day, having ripped off great yardage in the Big Lake drive. But Robert Teppfer, 160 pound Wildcat guard, dumped Childs before he untracked on a try for two extra points. It proved to be perhaps the biggest play in the ball game.

Some two minutes and 20 seconds deep in the third period, the Wildcats struck like a lightning bolt. Barry Morrison flipped a pass to Mike Stewart. The play originated on the Archer City 37 yard line. Stewart caught it around the 50 and then ran and faked his way into the end zone. A dazzling fake left the last Big Lake defender frozen in his tracks at the 35.

Morrison booted the extra point for the margin of victory. Thereafter the Wildcats literally swarmed the Owls as Big Lake made a desperate bid to regain the lead. But a last-second pass from the 9 yard line dribbled away and the Wildcats were in the state finals. They will meet Ingleside in Austin Saturday night.

Bob Gibson of the Cardinals made 146 pitches in the deciding World Series game. He made 34 of them in the sixth inning when Mickey Mantle hit a three run homer.

Wichita In Tough One

By The Associated Press

Unbeaten Wichita, the nation's No. 1 team, catches top-ranked Michigan in a Monday back most tonight at Detroit in the nation's top basketball game. It overshadows a three-game Missouri Valley conference card.

Wichita claimed the No. 1 spot after breezing past Brigham Young 81-65 Saturday night at Wichita with All-American Dave Stallworth getting 26 points and 12 rebounds. Michigan was upset at Nebraska 74-73.

Wichita and Bradley are off to 4-0 starts and the Valley has won 22 of 48 games with outside teams. Bradley closed South Florida 100-71 at Peoria. Drake got an unbeaten mark (3-0) at Memphis State 73-64 and Creighton 84-65 at Omaha and Arizona State at Tempe.

Creighton ended Louisville's Valley debut 84-81 at Omaha and gave the Cardinals their first defeat of the season. Louisville is competing for the Valley title for the first time.

St. Louis was the only valley loser Saturday night, 63-58 to Missouri at Columbia. The Bills, ranked fourth nationally, suffered their first defeat in four games.

Tomorrow's 18-game schedule opens tonight with Idaho State at Drake, New Orleans Loyola at North Texas and the big one, Wichita-Michigan at Detroit.

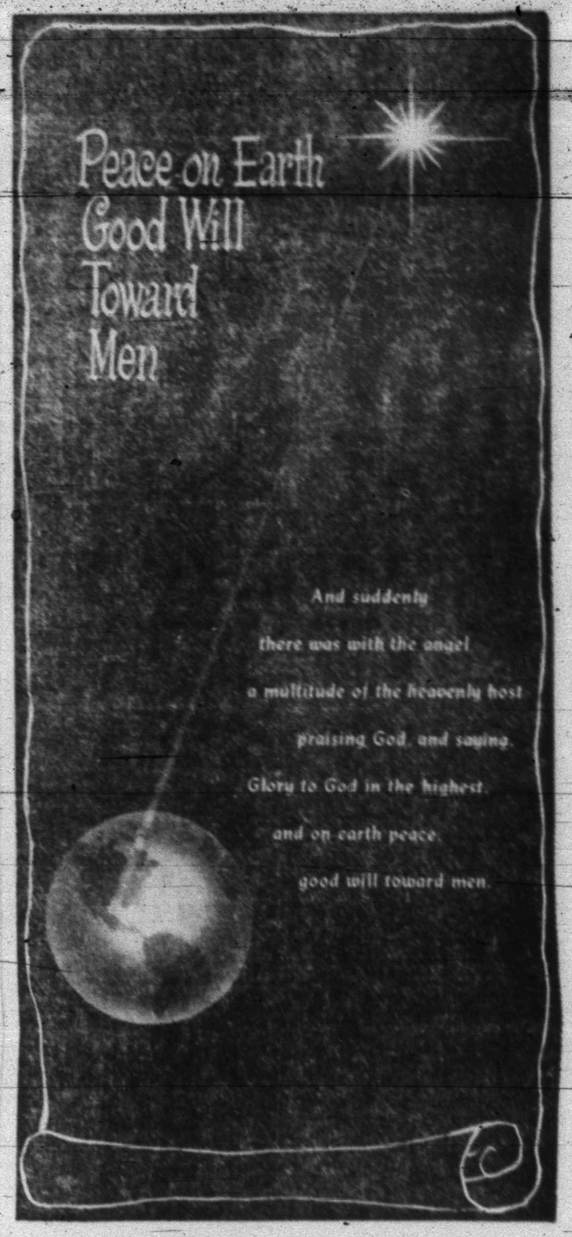

MIDWEST ELECTRIC COOPERATIVE, INC.

Roby Snyder

COMPLETE TOY CLOSE-OUT — ENTIRE STOCK

NEW! EXCITING! FUN! CHRISTMAS TOYS

- CARS • TRUCKS
- GAMES • DISHES
- STUFFED TOYS
- Children's LUGGAGE
- GUNS (B.B., Cap, Etc.)

1/4 Off

- SCIENCE SETS
- MUSIC TOYS (Horns, Drums, Etc.)
- PHONOGRAPHS
- WHEEL GOODS
- RIDING HORSES

1/3 Off

- Electric Trains • Sewing Kits
- Children's Wooden Furniture
- Holsters, Gun & Holster Sets
- Doll Furniture • Carriages
- Group Of Dolls
- Doll Houses • Typewriters

1/2 Off

SNYDER ATHLETIC SUPPLY & TOYLAND

Highland Shopping Center Phone HI 3-9888

ASSOCIATED PRESS NEWS IN PICTURES

NEW WALKING SHOES — Winky, favorite mount for children at the Arizona State Fair in Phoenix, gets specially-made shoes to protect its sore feet after nearly 5,000 rides. Bob Prewitt of Bloomington, Calif., who made elephants shoes, checks the fit.

WATCHFUL EYES — Guard on balcony of pagoda in village of Phu My, South Viet Nam, keeps watch for guerrillas. "All-seeing Eye" of Cao Dai cult shows in background.

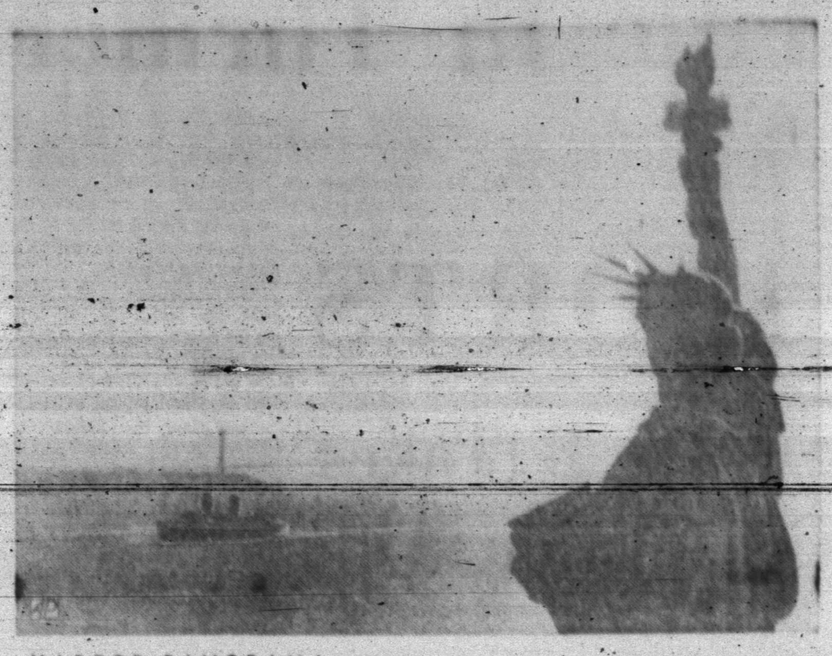

HARBOR PANORAMA — The Statue of Liberty dominates this view of New York harbor to which Verrazano-Narrows Bridge between Brooklyn and Staten Island, N. Y., has been added. At left the liner United States leaves the harbor after an Atlantic voyage.

NAMED SUCCESSOR — Eisaku Sato, above, has been named to succeed ailing Japanese Prime Minister Hayato Ikeda. Sato is former trade and industry minister in the cabinet.

LIVE DEMONSTRATION — Two nuns strum guitars while others join in the vocalizing during a hootenanny in Louisville, Ky. Songfest was a feature at an exhibition of religious vocations in order to display some of the varied activities of the orders.

FUN AT FIVE — Anne Beasley, 5, and her brother, Hal, 2, show a photographer what could happen with father while their mother is shopping in a Savannah supermarket.

MEET IN MEXICO — Screen stars Charlton Heston and Hugh O'Brien, schoolmates in Illinois, chat in Mexico City when Hugh visited Heston on set of "Major Dundee."

GIANT MAW — Among the sights in the Illinois coal area around the Lenzburg pits is this 20-story high stripping shovel which can handle 140 cubic yards in one bite.

QUICK WORK — A supervisor checks new machine making carpet cushion in a Shelton, Conn., plant. Device starts with raw rubber and has finished product in an hour.

HEADS OF STATE — Reproductions of Nikita Khrushchev, recently deposed Soviet premier, and President Johnson are displayed at the Society of Portrait Sculptors' Exhibition in London. Stefan Baron, sculptor and cartoonist, created them in fibre glass.

FLAMBUOYANT — The trend is to bell-bottomed trousers in showings of California spring resort wear. Midriff outfit by Geno, modeled by Dale Kole, was among featured exhibits.

ATTUNED TO TOUCH — Stuart Russell of Seattle, the only 7th grader in his junior high school band, plays a trumpet from notes transcribed in Braille. The 12-year-old talented musician has been playing since a 4th grade teacher "rewrote" the music.

HIS HONOR — Sir James Miller, a 59-year-old Scot and the new Lord Mayor of London, smiles during ride to the new courts. He is a former Lord Provost of Edinburgh.

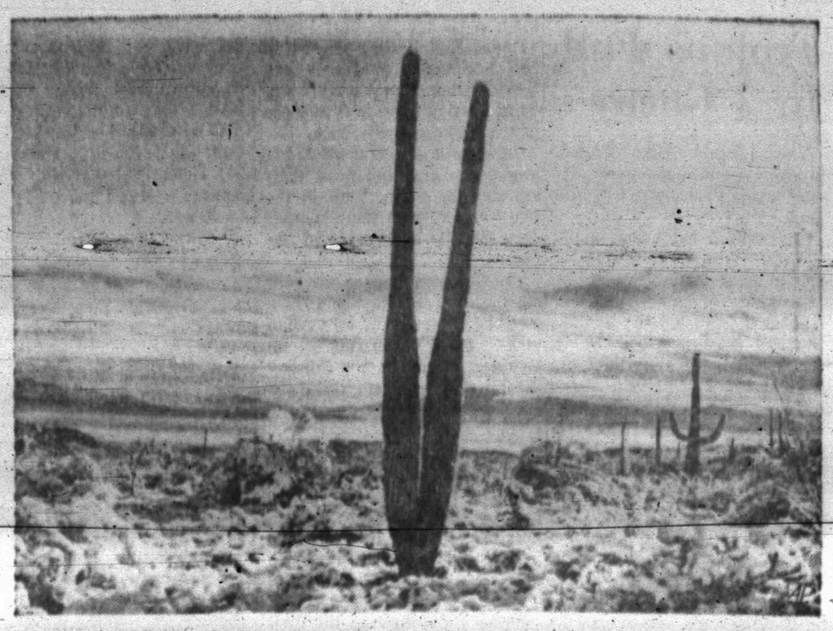

DESERT'S SNOWY COAT — Cactus stand shivering in the desert near Tucson, Ariz., where recently two inches of snow changed the color of the scene. As temperatures fell from 80s to 30s, a foot of snow was deposited on mountains ringing Tucson.

BUY WANT ADS SELL

BUSINESS SERVICE

BUTANE

CALL SCURRY Butane Company, HI 3-3721 for regular gas delivery. Sales and service, gas and commercial appliances.

CLASSIFIED ADVERTISING

RATES & SCHEDULE

Deadline 4:30 p.m. Monday through Friday, prior to day of publication.

Deadline Sunday, 4:30 p.m. Friday

15 WORD MINIMUM

1 day per word	6c
2 days per word	11c
3 days per word	15c
4 days per word	18c
5 days per word	20c
6th day	22c
Legals, per word	6c
Card of Thanks, per word	6c

Each additional day 2c per word.

These rates for consecutive insertions only. All ads are cash, unless customer has an established credit account with The Snyder Daily News. No refund will be made on an ad after appearing in paper. The Publisher is not responsible for copy omissions, typographical errors or any unintentional error that may occur further than to correct it in the next issue after it is brought to his attention.

ERRORS

The Daily News can not be responsible for more than one incorrect insertion. Claims cannot be considered unless made within three days from date of publication. No allowance can be made when errors do not materially affect the value of the advertisement. All out of town orders must be accompanied by cash, check or money order.

AUTOMOBILES B

AUTOS FOR SALE B-1

1952 DESOTO, low mileage motor, good work car. Can be seen at 611 E. Highway.

1963 FORD Galaxie, 500, 4-dr., air-conditioner. Call HI 3-4253.

TRUCKS FOR SALE B-2

FOR SALE: Grain hauling rig, new tires. 1408 26th St. HI 3-3208.

AUTO ACCESSORIES B-4

COMPLETE 1956 Corvette (265 engine), $125.00. Call HI 3-9638 for detailed description.

INCREASE GAS MILEAGE

10 per cent to 25 per cent. Get top performance on regular for one year or 13,000 miles or money back, no questions asked. Send $1.95 to JG Sales Co., 2409 Ave. P or call HI 3-5326 after 6. Dealer, salesman and school inquiries invited.

BUSINESS SERVICES D

MISCELLANEOUS D-26

TERRACING, DIVERSION, WATER WAY AND TANKS IN ANY COUNTY

Call

E. R. Nobles .. HI 3-4932

Or

E. C. Nobles .... HI 3-9440

A Complete Service For T. V. & APPLIANCE REPAIR

LEMON'S T. V. & APPLIANCE

2204 25th. HI 3-9592

EMPLOYMENT E

HELP WANTED FEMALE E-2

EARN that extra money showing beautiful cosmetics as advertised in leading magazines and on TV by Avon. Good earnings. Ideal for housewives. Write Box 1629, San Angelo, Texas.

WOMAN'S COLUMN H

MISCELLANEOUS H-7

SEWING

For Sale: Doll clothes, all sizes, print dresses 50c, coats 50c to $1.50. Some clothes, 4 pieces for $1.00. Also all types of sewing done. Will trade for stamps. 404 35th St. HI 3-3308.

ELECTROLUX
Sales, Service & Supplies
DON ADAMS
1008-27th St.
Phone HI 3-3747
Free Demonstration

FARM AND RANCH EXCHANGE J

POULTRY J-5

NICE CAT hens, 50c each on foot. Dressed, ready for your freezer, 65c. McBeth Egg Farm, HI 3-6473.

MERCHANDISE K

HOUSEHOLD GOODS K-4

ELECTROLUX
Sales, Service and Supplies
SPIVEY'S
Call For Your Free Home Demonstration
HI 3-9805

COMPLETE HOME FURNISHINGS!

GRADY ERWIN FURNITURE
603 E. Hwy. HI 3-3701

FOR SALE: Used Maytag automatic machine A-1 condition. Phone HI. 3-6263.

SPORTING GOODS K-8

BARGAIN: 14 ft. Lone Star Boat, 10 hp. Johnson motor, trailer, $280.00. Phone HI 3-5308.

MISCELLANEOUS K-11

TWO FT. seasoned oakwood, $35.00 per cord. Call HI 3-3834.

Toro reel power mower, hand mower, wheel barrow, three can garbage rack, large metal bird cage. 3306 Ave. U, HI 3-6897.

GO-CART, $39.00. Two chicken electric fryer, $12.00; Large industrial paint sprayer, $350.00. HI 3-4294.

Made In Snyder!
- Heavy Storm Doors
- Storm Windows
- Window Screens

Can Make Any Size Door Or Window

Add Value, Beauty And Comfort To Your Home!

See At . . .

BRIDWELL ALUMINUM SHOP
602 33rd. St. Ph. HI 3-5719

FOR SALE: 150 gallon unground butane tank. See at 709 N. Ave. W. HI 3-4989.

NEW JUNIOR saddle, padded seat, bridle and blanket. All new. Bargain. Call HI 3-4326.

YOUR EXCHANGE

Farms, Ranches, and Houses.
J. B. Early, Jr., 2400 25th St., is your local wholesale and retail dealer for Gates tires, unconditionally guaranteed. R. W. Webb, HI 3-3777, has mixed breed puppies and some grown dogs to give away.
John Schattel, Rt. 2, Hermleigh, Texas, has 16-10 all steel John Deere Wheat Drill, all rubber tires in good shape, 14 ft. wide—$350.00. Rosetta Wheat Seed, sacked and tested at $4.00 per 100.
Jess Koonsman, HI 3-5798 has a gentle horse pony, 12½ hands high for sale, $150.00.

FORREST W. BEAVERS
Realtor, Insurance & Loans
103 Brownfield Bldg.
Phone HI 3-9472
Forrest Beavers HI 3-4467
Virginia Elmo HI 3-3713

WANTED TO BUY K-14

WANTED TO BUY: Used PA system, with speakers or amplifier. Call HI 3-3659 after 5 p.m.

RENTALS L

FURNISHED APTS. L-3

TWO ROOM and three-room furnished apartments. Also two bedroom apartments with or without T.V. Jack & Jack Realty. HI 3-3437 or HI 3-3566.

NICE 2 room duplex apartment, full bath, big closet, bills paid. Call HI 3-5316.

TWO BEDROOM furnished apartment, 1901 Coleman, upstairs. $60.00 month, water paid. Phone HI 3-7166.

FURNISHED garage apartment, newly decorated. Phone HI 3-6418 or HI 3-6123.

LOOKING FOR the best? Like modern furniture? Need two bedrooms? 1615 Coleman. Phone HI 3-9638.

CAMPBELL'S APARTMENTS

Clean two and three room apartments, north of North Ward School.
Small families; working men and women, and overnighters. Utility bills paid.
Phone HI 3-6790

TWO BEDROOM duplex, modern, clean, walk-in closets, fenced back yard, good beds. Couple or with one small child. HI 3-3486.

UNFURNISHED APTS. L-4

TWO BEDROOM unfurnished apartment for rent, $50.00 month, water paid. 1901 Coleman, Apt. 2. Call HI 3-7166.

FURNISHED HOUSES L-5

ONE BEDROOM, fenced yard, plumbed for washer, carport, $15.00 weekly, bills paid. Call HI 3-6318.

FOUR ROOM furnished house, nice and clean, cyclone fence. Call HI 3-4156.

NICELY FURNISHED redecorated house, newly furnished apartment. Close to school and town. 1608 27th St.

COUNTRY LIVING, furnished, three large rooms, garage, bills paid, 2 miles north city limits. HI 3-7176.

USE CLASSIFIED ADS!

ROTOTILLING

Yards and Garden Spots Plowed. Leaves yard Level.

Free Estimate, Call HI 3-9827.

RENTALS L

UNFURNISHED HOUSES L-6

FOR RENT: Two bedroom homes. Call HI 3-6099 or HI 3-6845.

EXTRA NICE three bedroom unfurnished, it's good, come see. Inquire at 420 31st St. HI 3-3319.

FOR RENT: Unfurnished clean two bedroom house, built-in electric range, fenced yard. HI 3-9834.

TWO BEDROOM house, hard wood floors, venetian blinds, paved st., good neighborhood, newly redecorated. $45.00 per month. See at 112 6th.

FOR RENT
Two-bedroom
Unfurnished Apartments
Redecorated
Three-bedroom
Unfurnished Houses
Redecorated
CALL
EDDIE McDONALD
HI 3-6662 Or HI 3-3452
Or Come To
1918 Coleman — Apt. 1
Or 611 East Highway

ENGLAND APARTMENTS
Furnished And Unfurnished

All bills paid. One and two bedroom apartments. Close to town, schools, and churches.

27th & Ave. O
B. E. GRIGGS
HI 3-5494

REAL ESTATE M

HOUSE FOR SALE M-2

COLONIAL HILLS AREA . . . four bedrooms . . . den . . . new carpet . . . all newly decorated . . . brick . . . owner transferred . . . 2400 sq. feet . . . a real buy $21,500.00

COLONIAL HILLS AREA . . . three bedrooms . . . brick . . . 2 baths . . . about three years old . . . considerably under market price at $18,500.00 . . . small down payment.

EAST SNYDER . . . newly redone . . . 210 31st . . . own water well . . . $6500.00 in all . . . nothing down . . . can be financed to suit you.

WEST SNYDER . . . new carpets . . . three bedroom home . . . plenty of room . . . quiet location . . . $9950.00 . . . nothing down . . . can be financed to suit you.

SOUTHWEST SNYDER . . . owner being transferred . . . close to all schools . . . three bedroom in new area . . . extra nice . . . about three years old . . . equity buy $450.00 . . . payments $89.00 monthly including everything.

STEVENSON REAL ESTATE
South Side Of Square
Business Phone: HI 3-5612
Home .. HI 3-4528 or HI 3-6137

CHARMING THREE bedroom house, dining room and den, in old West Snyder. Must see to appreciate. Call owner, HI 3-5775.

1. Give your family a Merry Xmas with this charming 3 bdrms., 2 bth. & basement play room. Convenient to grade school & shopping center. 2208 43rd.

2. 3 bdrms., 1 bth., lots of extras, corner lot, 2304 42nd. FHA Appraised $11,500.

3. Large 3 bdrms. & den, 2258 Sunset. $11,800.

4. Love that house, it's new, it's carpeted, it's 3 bdrms., 1 bth. mo. pmts. $70.

5. Bargain to be moved. Large duplex, 3 rooms & bath to each side, small 3 bdrm. house. Make us an offer.

6. Two 2 bdrm. houses for price of one. See at 2300 Ave. J.

JACK & JACK REALTY
611 East Hwy. Ph. HI 3-3452
After 6 O'Clock Ph. HI 3-3566

THREE BEDROOM, 1½ bath, small down payment, take up payments $82.00 monthly. 306 32nd St. HI 3-3798.

EXTRA SPECIALS!

BEAUTIFUL 4 bedrooms, 4 baths, 2 DENS, formal DINING room, 2 fireplaces, all the extras you could ever want, priced way below cost. Shown by appointment only.
FARM—321 acres, nice 3 bedroom home 2 WELLS, tank loaded with fish, 230 acres in cultivation, 90 acres pasture, 82 acres cotton, $160 acre.
BRICK—3 bedrooms, den 2 tile baths, fence, payments ONLY $104.
NOTHING DOWN 2 and 3 bedroom homes. SEE US TODAY.

MERLE NEWTON REALTY
3311 Ave. S
Merle Newton
HI 3-6928
George Webb
HI 3-6508

THREE BEDROOM, den, carpeted, fenced back yard. Payments $88.00. 3702 Sunset. HI 3-9761.

FOR RENT or sale real cheap, two bedroom house. Call HI 3-7266.

THREE BEDROOM home on Clairemont Rd. HI 3-9775.

REAL ESTATE M

HOUSE FOR SALE M-2

(1) Large luxury home, 4 miles from town, 3 bedroom, 2 baths, den, built-ins, wetbid, consider taking trade-in in Southwest Snyder.

(2) Large brick home and 80 acres south of town.

(3) 2801 Avenue M. Three bedroom. Close to schools.

(4) 211 Elm. Two bedroom and den, carpet, double garage. 100 per cent loan with good credit.

(5) Southwest Snyder. 2 homes with loans established.

ADELLE JOSEPHSON REAL ESTATE
2606 Ave. R
Office — HI 3-3601
Home — HI 3-6944

GOOD, BETTER & BEST BUYS!

EAST SIDE—Ideal location. 3 bedroom, corner lot, fenced backyard, storm cellar. Do work for down payment and closing cost.

BARGAIN SPECIAL—West 39th St., close to all schools. Large 2-bedroom, separate dining area, large closets, attached garage.

SUPER SPECIAL—Do you need a small home with furniture? We have just the one. Credit must be good.

ATTRACTIVE BARGAIN — On Dalton Drive, so liveable, roomy 2-bedroom, ceramic bath, fenced backyard, separate garage. Do work for down payment.

We specialize in building homes. Let us build for you. Your plans or ours. Choice lots.

"Equities For Sale"

SCOTT & SCOTT REALTY CO.
1907 40th. St.
Dial HI 3-6306 Night HI 3-3158

BUYING OR SELLING?

We specialize in house sales—2, 3, 4 bedrooms, nice locations, no down payments.
640 acres, 320 in cultivation, Mitchell Co. sandy land, 140 acre cotton allotment. Minerals go. $110 per acre.
850 acres, 500 in cultivation, Blackland, good improvements, 140 acre cotton allotment, $150 per acre.
Insurance loan service available, 25 years and down.
1300 acres farm land. Real good improvements. Close.
80 acres, Northwest, close in. Nice home site.
Returing business man selling Tractor and Fertilizer business. Nice seven room house, 1½ block of land going, 29 per cent down to the right man, $55,000.00.
3 Sections, 12 Sections and 10 Sections, close in, $40.00 per acre.
5 Sections in Borden Co. Good fences, plenty of water.

FORREST W. BEAVERS
Realtor, Insurance & Loans
103 Brownfield Bldg.
Phone HI 3-9472
Virginia Elmo HI 3-3713
Forrest Beavers HI 3-4467

REAL ESTATE WANTED M-8

WANTED: TWO houses to be moved, one suitable for office, one for lake. Hart W. Pinkard, in care of Pinkard Finance Co., Sweetwater, Texas.

LAKE PROPERTY M-9

LAKE CABIN

Three bedroom home on Lake Thomas. Completely furnished, large kitchen, living room carpeted, boat house, your own boat channel, storage room, new sheet iron garage, phone, butane, central heating, new hot water heater. This one is so nice! It was used for private residence for a while. Going at a real reasonable price. If interested, write Box C-1, % Snyder Daily News.

ACREAGE M-14

OLDEN, TEXAS
114 ACRE FARM

Abundance of stock water, 38x60 dairy barn, five-room modern rock house, ½-mile to church and school, 7 miles from Lake Leon. Reason for selling — illness.

L. G. WILLIAMSON
Box 7, Olden, Texas
Phone Olden 2722

TO BUY, SELL OR TRADE DIAL HI 3-5486

BOOT HILL AUTO SALVAGE & REPAIR SHOP
- Tractor & Auto Repair

Earnest Riggs, Mgr.
Lubbock Hwy. — HI 3-9056

MISS YOUR PAPER?
Call HI 3-5486
Circulation Dept.
5 To 6:30 Weekdays
6 To 7 Saturday
For Corrected Service

Duke Begins Series Of Clinic Tests

HOUSTON, Tex. (AP) — The Duke of Windsor starts a series of tests today at Methodist Hospital where he probably will undergo arterial surgery later this week.

The duke, 70, once King Edward VIII of Great Britain, was to arrive with his wife today by train from New York.

He will be examined at the hospital, part of the Texas Medical Center, by Dr. Michael DeBakey, a cardiovascular surgeon.

The duke, who abdicated the throne 28 years ago to marry the duchess — the former Wallis Warfield Simpson, an American divorcee — is suffering from an aneurysm in an abdominal artery, an aide said. An aneurysm is a balloon-like blister on the artery wall.

The duke has appeared well and chipper at recent New York social functions.

After the pending surgery had been announced, however, the aide was asked by newsmen for assurance the surgery would not involve the heart.

"I cannot give you that assurance," the aide replied.

He declined to go into details about the ailment or say how long the duke had been troubled by it.

Doctors in New York recommended the surgery. Methodist Hospital and Dr. DeBakey were chosen, the duke's aide said, because "the No. 1 man in the field is Dr. DeBakey, and he wants to operate in his own hospital with his own team."

The physician, 56, professor of surgery at Baylor University's College of Medicine, and his team have performed 6,500 major cardiovascular procedures in the past six years.

The team has a 95 per cent recovery record, despite the fact 80 per cent of the cases are recommended by doctors who believe only Dr. DeBakey and his staff can help the patients.

Six rooms on the fourth floor of the hospital's east wing were reserved for the duke and his party, a hospital spokesman said.

Security persons assigned to the hospital will be stationed near the rooms.

"His workup (tests) will begin immediately, like all of Dr. DeBakey's patients," the spokesman said. "The minute you hit here, they go to work on you."

One regular hospital room has been assigned the duke, another for doctors' consultation, a third for attending nurses, one for the duchess' aide, and a two-room suite decorated with French provincial furniture for the duchess.

Dist. Judge Collie Dies At Eastland

EASTLAND, Tex. (AP) — Dist. Judge Morrie Collie, 65, died Sunday in Eastland Memorial Hospital where he had been a patient for several days.

Collie, a native of Cisco, served as a state legislator and district clerk before becoming district judge 12 years ago.

Japan's Housewives Protest Fast-Moving Price Spiral

By KENNETH ISHII

TOKYO (AP) — Not long after Eisaku Sato was installed as prime minister last month, a group of housewives called on him and asked an embarrassing question.

"Why is it that you can think of raising salaries of Diet — Parliament — members when you haven't yet stopped prices from rising?"

Sato later confessed he found political opponents easier to deal with than the housewives. Judging from growing complaints he was right.

Indignant over price increases, housewives have taken to the streets to stage protest demonstrations. They say the problem is simply that the husband's pay check is not keeping pace with costs.

"This time last year," says Mrs. Chieko Tanaka, wife of a government clerk, "I paid 8 yen — 2 cents — for a kilogram of hakusai — Chinese cabbage. Now the grocer charges me almost four times that amount."

As housekeeper in a family of four with an income of a little over $100 a month, Mrs. Tanaka must watch her budget carefully. Inexpensive Akusai is a popular item in the average household.

Her grocer argues: "What can I do, with wholesale prices the way they are?"

The wholesaler, blames the farmer, who blames unfavorable weather, a labor shortage and increased fertilizer costs.

Some economists trace the upward price spiral to 1960 when former Prime Minister Hayato Ikeda introduced a program to double the national income in 10 years and kicked off an unprecedented spending spree to expand production facilities. That led to labor shortages which helped push up wages and prices, the economists say.

Whatever the reason, the pay envelope doesn't stretch quite as far as before.

During October, the latest month with complete figures, raw fish prices went up 1.7 per cent, dried seaweed 4.4 per cent, green tea and bean paste 3.6 per cent. All are important items on the Japanese dinner table.

The consumer price index at the end of November was 4.5 per cent higher than at the end of last year.

A moratorium on price hikes for public utilities is scheduled to expire next month. Public bathhouses, private railway lines and bus companies want to increase rates.

A survey of 8,000 households by the Economic Planning Agency showed 81.6 per cent think the price trend will go unchecked despite government assurances that things will be brought under control.

"We have already been forced to cut down on little luxuries," Mrs. Tanaka said. "And some of my friends say they're not able to save as much as before."

Unless an answer is found, Sato may expect more visits from housewives' groups — and more embarrassing questions.

Japan To Buy Less Wheat

WASHINGTON (AP) — The Agriculture Department looks for a substantial decrease in Japan's imports of U.S. soft wheat next year.

This is because Japan's 1964 wheat crop is up by 74 per cent after the crop failure of last year. Nearly normal yields have pushed production to 45.7 million bushels despite an acreage decline of 13 per cent.

The department said imports of U.S. hard winter wheat will probably be somewhat below the record of 1.1 million metric tons last year.

Japan's purchase of U.S. western white wheat, which nearly doubled from 1962-63 to 1963-64, reaching 832,700 tons, will probably decline to around 600,000 tons.

MONDAY TELEVISION

	KRBC Abilene Ch. 9, SCAT 4	KMID Midland Ch. 2, SCAT 2	KCBD Lubbock Ch. 11, SCAT 6	KPAR Sweetwater Ch. 12, SCAT 3	KWAB Big Spring Ch. 4	KLBK Lubbock Ch. 13, SCAT 8
6	:00 :15 :30 :45				Farm Fare Sunrise Semester	Farm Fare Sunrise Semester
7	:00 Today :15 " :30 " :45 "	Today Show " " "	News, Farm Rpt. & Wthr. Today "	Cartoons "	Cartoons " " "	Cartoons " " King and Odie
8	:00 " :15 " :30 " :45 "	" " " "	" 8:25 News Today "	Captain Kangaroo " " "	Captain Kangaroo " " "	Captain Kangaroo " " "
9	:00 Make Room :15 For Daddy :30 What's This Song :45 "	Make Room For Daddy What's This Song "	Kiddie Kartoons " What's This Song "	Mike Wallace News I Love Lucy "	Get The Message I Love Lucy "	Get The Message I Love Lucy "
10	:00 Concentration :15 " :30 Jeopardy :45 "	Concentration " Jeopardy "	Concentration " Jeopardy "	Andy Of Mayberry Real McCoys "	Andy Of Mayberry Real McCoys "	Andy Of Mayberry Real McCoys "
11	:00 Say When. :15 " :30 Truth or Consequen :45 TV News Report	Say When " Consequence 11:55 News	Say When " Consequence 11:55 News	Love Of Life Tennessee Ernie Show	Love Of Life Tennessee Ernie Show	Love Of Life Tennessee Ernie Show
12	:00 News Weather :15 Cartoons :30 Let's Make A Deal :45 "	Divorce Court " " "	News, Wkt. Wthr. Com. Closeup Lets Make a Deal "	Texas News Dateline Abilene As The World Turns	News & Wthr " As The World Turns	News & Wthr Names In News As The World Turns
1	:00 Loretta Young :15 " :30 The Doctors :45 "	Compass " The Doctors "	Loretta Young " The Doctors "	Password " Houseparty "	Password " Houseparty "	Password " Houseparty "
2	:00 Another World :15 " :30 You Don't Say :45 "	Another World " You Don't Say "	Another World " You Don't Say "	To Tell The Truth 2:25 CBS News Edge Of Night "	To Tell The Truth 2:25 CBS News Edge Of Night "	To Tell The Truth 2:25 CBS News Edge Of Night "
3	:00 The Match Game :15 " :30 General Hospital :45 "	The Match Game " Let's Make A Deal	Match Game " Price Is Right "	The Secret Storm " Jack Benny "	The Secr. Storm " General Hospital "	The Secret Storm " General Hospital "
4	:00 The Price :15 Is Right :30 Father :45 Knows Best	Somic Karnival Funny Company Cartoons "	Father Knows Best Superman "	Trailmaster " " "	Trailmaster " " "	Trailmaster " " "
5	:00 Woody :15 Woodpecker :30 Huntley Brinkley :45 "	Woody Woodpecker Huntley Brinkley "	Woody Woodpecker Huntley Brinkley "	Beany And Cecil " Evening News "	Gandy Time " Evening News "	Amos 'N' Andy " Evening News "
6	:00 Local News, Wthr :15 Sports News :30 90 Bristol Court :45 "	News & Mkts PT Rpt & Wthr Karen "	Wthr Local & National News Voyage To Bottom Of Sea	Weather Local News Voyage To Bottom Of Sea	Weather Bruce Frazier Tell The Truth	Weather Local News Tell The Truth "
7	:00 " :15 " :30 " :45 "	Harris Against The World Tom, Dick & Mary	" " No Time For Sergeants	" " Andy Griffith "	I've Got A Secret " Andy Griffith "	I've Got A Secret " Andy Griffith "
8	:00 Jonathan Winters :15 " :30 " :45 "	Jonathan Winters " " "	Andy Williams " " "	Lucy Show " Bing Crosby "	Lucy Show " Bing Crosby "	Lucy Show " Bing Crosby "
9	:00 Alfred Hitchcock :15 " :30 " :45 "	Alfred Hitchcock " " "	Ben Casey " " "	Ben Casey " " "	Jimmy Dean " " "	Jimmy Dean " " "
10	:00 Local News & Wthr :15 National News :30 Tonight :45 "	News Final Spt W T Rpts Wthr Tonight Show "	News Wthr " Tonight "	News Weather Slattery's People " "	News And Weather Late Show "	News And Weather Late Show "
11	:00 " :15 " :30 " :45 "	" " " "	" " " "	" Peter Gunn " "	" " " "	" " " "

FEED & WATER TROUGHS — FENCE POSTS
CONCRETE UTILITY HOUSES
CAPROCK MATERIALS
1300 Ave. Q Phone HI 3-4522

● COTTON SHAG RUGS, Washed & Dried 1.00
● Up to 9x12 Rugs Washed in our Big 25 lb. Washer
Open 24 Hours — 7 Days A Week
WALTON'S LAUNDROMAT
Big Spring Hwy. Phone HI 3-9200

Adelle Josephson Real Estate
Can Find The "Just Right" Home For Any Family. Farms, Ranches, Lots and Business Properties For Sale or Trade. Listings Given Constant Attention.
Office HI 3-3601 Home HI 3-6944 2606 Ave. R

For Courteous & Reliable
REAL ESTATE SERVICE
Call Or See
JACK & JACK REALTY
611 E. Hwy. Ph. HI 3-3452
"Member Snyder Real Estate Board"

FEATHER PRINTING
For All Your Printing Needs
Ph. HI 3-6331
2107-25th. Street

Clark & Smith Gas Co., Inc.
"METERED DELIVERY"
Butane & Propane Gas
Lubbock Highway HI 3-4731 Night HI 3-3405

BEACON
Motor Lodge & Restaurant
Home Style Cooking—Dinners—Short Orders
"Try Our Beacon Special"
Open To The Public
E at Circle Hwys. 84-180-208 HI 3-3571

HYDRAULIC JACK REPAIR
In Our Jack Shop — One-Day Service
Jacks For Sale!
CENTRAL TIRE SERVICE
1931 25th. St. Ph. HI 3-3341

EZELL-KEY FEED & SEED
"Your Purina Dealer"
● Feeds ● Seeds ● Insecticides ● Fertilizer
1615-26th St. Phone HI 3-6691

BILL'S AUTO SALVAGE
Late Model Used Parts
"Call Us, Chances Are WE HAVE IT"
East Hwy. 180 At The Circle Ph. HI 3-9331

Complete Line Hallmark Cards
Party Napkins — Bridge Cards — Tallys — Montags
Complete Line Stationary
Monograming On All Paper Goods!
BENNETT OFFICE SUPPLY
1819-25th St. Ph. HI 3-7202

SHINSHAWS
House Of Flowers
"Flowers For Every Occassion"
2804 Ave. S HI 3-9600

SNYDER'S FASHION CENTER!
Juniors & Misses
Sizes 3 To 20
● Kimberly Knits
● Bell-Sharmeer Hose
● Stetson Gloves
● Hats
Justine's
South Side Of Square

QUALITY WORK & SERVICE
● Cleaning - Tailoring
● Laundry Service
● Re-Weaving-Alterations
● Factory Hat Blocking
Highland Park Cleaners
B. S. Hwy. Ph. HI 3-7261

Competent
Registered Pharmacist
To Serve You
SNYDER DRUGS
Big Spring Hwy. Ph. HI 3-9333

Complete Line Of Janitor, Service Station & Motel Supplies
Disinfectants — Chemicals — Wax — Brooms
Mops — Cleaning Compounds
AAA JANITOR SUPPLY INC.
LOCAL DEALER
Quality Furniture & Appliances
2203 Ave. S Ph. HI 3-5122

MORE cars are insured with us than with any other company. Find out why now!
ROY J. McCLOSKEY
3904 B-S. Hwy.
HI 3-7266
STATE FARM
Mutual Automobile Insurance Company
Home Office: Bloomington, Illinois

FEATHER PRINTING
Phone HI 3-6331

Snyder Lanes
Your Family Recreation Center
Bowling — Billiards — Snack Bar
1910 25th St.
Across from Everybody's Super Market

Available Funds Are Short For Small Business Loans

By BOB HORTON

DALLAS (AP) — Congress has given the Small Business Administration about $1.3 billion to lend since 1953. The agency finds itself virtually without funds.

For a few days this month it quit lending money.

"The SBA is out of chips," as one agency spokesman in Dallas put it.

The reason?

The money, except for a rock-bottom $29 million which the SBA says must be retained for emergencies, is tied up in business and disaster loans of up to 20 years.

For one thing, the Alaskan earthquake last spring brought a flood of loan applications—the most the agency was confronted with since its creation a decade ago.

The SBA was set up mainly to make loans of 6 to 10 years to small business—those with 250 employes or less—for working capital, construction and equipment. It can lend up to $350,000, but $45,000 is the average loan.

To remedy the current shortage, the SBA is: 1. Lending less money. 2. Seeking to sell existing SBA loans to banks, and replenish its coffers with the proceeds, and 3. asking Congress for more money.

For a brief time this month the agency suspended loans while its fund was being built up through re-payments totaling about $17 million.

The SBA has recruited 25 retired banking executives to peddle SBA loans to banks. The idea is to bring in money from old loans and build up the revolving funds to handle more new loans.

"It's a challenging proposition," said one of the executives. "For one thing, banks don't want their money tied up over several years.

Especially at 5½ per cent interest, which is the SBA maximum."

Texas Lists Weekend's Death Toll

By The Associated Press

Gunfire killed 10 persons in Texas over the weekened.

And for one of the rare times, traffic fatalities failed to dominate the list of deaths compiled by The Associated Press between 6 p.m. Friday and midnight Sunday.

In all, 22 persons died violently across the state. Highway accidents killed 9.

The shootings occurred in suicides, during police investigations, at taverns or in troubled homes.

The deaths included:

Luther Hernandez, 22, was charged with murder Sunday after Fidel Garza Robledo, also 22, was fatally wounded 8 miles west of Seminole in West Texas. Officers said Robledo was killed by four rifle shots fired from a passing auto.

Joe Bennett Darling, 19, a University of Texas student, was found shot to death in his parents' home at Smithville Sunday. A justice of the peace ruled the death accidental.

A Carthage policeman, J. M. Woods, was killed early Saturday in a scuffle with two men he had stopped when he recognized their car as fitting the description of a robbery get-away car. Another policeman was injured. Charged with murder were Thomas Shaw, 39, of Fort Lauderdale, Fla.; Otis Webb, 39, of New Orleans; and Edna Liotta, 18, of New Orleans.

Mrs. Margaret Reid, 37, died Saturday in San Antonio of a rifle shot in the chest. A verdict on the death was withheld pending an autopsy.

Ira Lee Thompson, 43, was electrocuted Saturday as he installed a neon sign in Houston.

Wilmer Allen James, 34, was shot to death at his Fort Worth home late Saturday night. Police questioned a woman.

Mrs. Nelda Berry, 39, of Houston was struck and killed as she crossed a street near her home Saturday night.

Ronald Charles Murphy, 20, of Pasadena, Tex., was killed Sunday in a two-car crash 20 miles south of Brownwood. He was a ministerial student at Howard Payne College.

Virgil C. Gee Jr., 28, died Sunday of a gunshot wound at Dallas. Police chasing a suspect in a drug store robbery said Gee shot himself after they ordered him to surrender.

Benjamin S. Warren, 39, was found shot to death at Houston Sunday. Investigators said he was holding a .38-caliber pistol. Police rushed to the home after receiving a telephone call that a man was firing at his family. Warren's wife and stepson were wounded.

Robert Lee Moore, 19, and Herman Ray Corley Jr., 15, died Sunday when their car missed a bridge and smashed into a bayou at Houston.

Lupe Espinoza, 43, died Sunday night when he was shot six times with a .25-caliber pistol in a tavern at Edna, in Jackson County. Police arrested a 37-year-old man.

Manuel M. Deleon Jr., 19, of Hays County was killed Sunday night when his car collided with a freight train in San Marcos.

William Fred Hubbard, whose wife recently died, fatally shot himself Sunday outside a Texarkana hospital where he had brought a critically wounded friend. Witnesses said Arthur James, 42, was accidentally shot as the pair examined Hubbard's gun.

Leroy Worthington, 53, of Gladewater died of suffocation from smoke and heat early Sunday when his bed ignited at his home. No other part of the house was damaged.

Earl Edward Williams, 18-year-old Dallas Negro, died early Sunday after he was shot in the stomach by his wife after an argument at their home.

Jackie Wayne Ford, 20, of Cleveland, Tex., was killed Sunday night when his car collided with another car at Interstate 45 and Highway 19 at the west limits of Huntsville.

Enlistees' Leave Policy Announced

Young men who enlist in the Regular Army during the period December 9, 1964, to January 1, 1965, may be granted a 15 day leave, according to SFC Joe Welch, local Army recruiter.

The liberal leave policy during the coming holiday season permits young men to spend the holidays with their families while drawing full pay and allowances from the U. S. Army. The number of days given depends on the date of enlistment.

For those who are qualified, classroom courses and on-the-job training are offered in more than one hundred fields. Training for special programs is available in such areas as Airborne, Air Defense, Military Police and Army Bands. Young men who like to travel may choose an assignment in Europe, the Far East, Alaska or Hawaii.

To take full advantage of this liberal leave policy, young men are urged to act immediately by contacting Sgt. Welch at 1825 Twenty - fifth Street or calling collect to HI 3-9675 or HI 3-9934.

Texas Guard To Increase

DALLAS (AP) — Maj. Gen. Harley B. West, commander of Texas' 49th Armored Division, says the Texas National Guard is likely to increase its manpower from 17,500 to about 25,000 as a result of proposed reorganization.

West said Sunday the National Guard will gain in military stature because "it is now the reserve program."

The added manpower would come from Army Reserves under a proposal by Secretary of Defense Robert S. McNamara.

West said Texas' two National Guard divisions—the 49th and the 36th Infantry—would lose their present identity but would become "beefed-up brigades." He said the 90th Infantry Division, an Army Reserve unit composed largely of Texans, would be dissolved.

BUSINESS and INDUSTRIAL NEWS

BEAUTY IS EVERYWHERE in the decorations department of Snyder Drugs. Here Judy Moore and Ora Denson, clerks at the store, look at a bell, which when the string is pulled plays Christmas music on its tiny music box. It's just one of hundreds of clever Christmas decorating ideas found in this department of the store.

Christmas Beauty For Sale At Snyder Drugs Fine Store

Almost everyone talks of an "old - fashioned Christmas" with nostalgia.

And that's good — Because the old - fashioned spirit of Christmas never goes out of style.

But at least one thing can be said for the Christmases of today — it's a whole lot easier to have beautiful decorations than ever before. Just one visit to Snyder Drugs and one will know that this is true.

Just a quick visit to the corner of the store which has been set aside for Christmas decorations will prove it. Never before have so many beautiful and clever lights and ornaments been displayed.

The hardest thing about shopping this department is deciding which to take home.

Snyder Drugs has the beautiful twinkle lights, and as a separate item, the necessary ballast lights for folks who already have twinkle lights. They have waterproof lights, indoor and outdoor spot lights and lights in the shape of drums, grapes, angels, or Santa Claus.

Snyder Drugs has cute little snow men, each holding a tiny light; or, to make it even harder to choose, they have sparkling icicles, each with its own little light.

To go with these newest in lights for the tree, are the newest in decorations. Snyder Drugs has satin - covered ornaments in a rainbow of colors—not just in red as in years past. They have holly garlands, and large sheets of decorative cotton.

In fact, they have so many new and exciting ideas in decoration, that a person has to go by the store and take a look to get any idea of the new and beautiful things that are available for decorating in the "modern" way.

Not only do Snyder Drugs help make the tree and house pretty — they'll supply the perfect gifts to go under that tree.

Just watch any girl's eyes sparkle when she opens a Snyder Drugs gift - wrapped package from their cosmetic department. It doesn't matter if it's Chanel No. 5, Lanvin's "My Sin" or "Arpage," Worth Eau de Cologne, Elizabeth Arden's "Blue Grass" or "Memorie Cherie" — the fragrance that won world recognition at a Paris competition. Her eyes will be brighter than the Christmas tree, because whichever it is, it's bound to be the one she wanted "most."

Revlon, too, is among the famous names at the cosmetic counter. Not only do they have colognes, but also other beauty needs, like manicure sets and compacts. So shopping for girls — no matter what their age — is easy at Snyder Drugs.

And speaking of girls, big stuffed animals are popular with them this year. Snyder Drugs has a good assortment of them too.

Popular in the gift department is beautiful Italian pottery, and canister sets of unusual beauty are on display at Snyder Drugs.

It's always fun to shop at Snyder Drugs. But especially this time of year, when the store is full of beautiful things, a visit to Snyder Drugs is a treat for any shopper.

Farmers To Decide On Crop Quotas

WASHINGTON (AP) — Farmers will decide Tuesday whether they want marketing quotas continued on upland cotton and extra-long staple cotton.

More than 860,000 growers are eligible to vote. These include 835,000 upland cotton farmers in 22 states, and 26,000 extra-long staple cotton growers in 6 states and Puerto Rico.

Two-thirds of those voting must approve quotas if they are to continue. Cotton has been grown for years under marketing quotas.

The cotton vote will be on whether the 1965 crop will be grown under quotas.

If upland cotton growers vote for quotas, they will be eligible for price supports ranging between 65 and 90 per cent of parity if they do not exceed their farm allotments. Under the cotton program approved last year, if quotas are voted farmers who stay within their domestic acreage allotment additionally will be eligible for a price support payment as well as a price support loan.

If growers vote for quotas on extra long staple cotton they will be eligible for price support loans at the full level of effective support. If quotas are rejected, supports to those growers who stay within their acreage allotments will be only 50 per cent of parity.

The marketing quota system is used in an effort to keep down production of commodities which are in surplus.

Coast-to-Coast NEWSPAPERS SELL THE MOST!

Personalized Cleaners
For Those Who Care
● Modern Equipment
● Expert Workmen
● Free Delivery
JOE GRAHAM Custom Care CLEANING
2417 Ave S HI 3-3401

RAMAGE SHAMROCK SERVICE
3911 Ave S
JONES SHAMROCK SERVICE
1301 Lubbock Hwy.
BALLARD'S TRUCK STOP
East Hwy.

66 CAFE
"Good Food And Courteous Service"
OPEN 24 HOURS
East Highway Ph. HI 3-6267
Mr. and Mrs. F. C. Hodges, Owners

SNYDER RADIATOR SERVICE
Cleaning Repairing Recoring
Frank D. Stephenson
"The Radiator Man"
1105 Ave. T Ph. HI 3-4131

FEATHER PRINTING
For All Your Printing Needs
Ph. HI 3-6331 2107-25th. Street

MASSEY-FERGUSON
Tractors — Combines — Farm Machinery
SEIBERLING TIRES
Head Tractor Co.
2211 Ave. S Ph. HI 3-3276

McALISTER TRANSFER & STORAGE
Jeral Beard — Dial HI 3-6337

DRY CLEANING Big 8 Lb. Load $2 One Hour Service
NORGE LAUNDRY & DRY CLEANING

Year-End Rally Would Be Fine Gift For Investors In Nation's Stock Market

By SAM DAWSON
AP Business Analyst

NEW YORK (AP) — Down in Wall Street they're beginning to look a bit wistfully for that year-end rally in stocks that sentimentalists like to consider as traditional as Santa's sleigh.

Ever since the middle of November, stock prices have been doing more slipping than rallying. There are still 13 more trading days, counting today, when stocks may well shape up and vindicate the traditionalists.

But at the close of Friday's trading the list was down to about where it was in the middle of September and well below the records the popular averages touched briefly just a month ago.

Some see the present market as chiefly reflecting the usual December problems. There is considerable selling of issues that have had a bad year to take losses for 1964 income tax purposes.

There also has been some pressure on prices of the sturdier issues from selling to take profits now when it's possible to offset them on income tax returns by losses incurred during the year. The idea would be to avoid a higher tax liability if the profits were held over to the new year when other hoped-for income gains would make the total tax bite larger. And, of course, most traders are quite sure that next year will be different — for them all gains, no offsetting losses.

But some brokers, although admitting the technical nature of much of this month's trading, think many of their customers are worried by a string of disturbing news items of late, and by a larger than usual parcel of yearend uncertainties at home and abroad.

And there also is human nature that makes stock traders nervous because the averages have fallen so far from the November highs.

The Dow-Jones average of 30 industrial stocks slipped from its record 891.71 of Nov. 18 to 864.43 December 1. It rallied a bit but slipped again and Dec. 11 closed at 864.34.

Profit taking and tax loss selling couldn't account for all of that drop. The uncertainties range from the increasing troubles in Viet Nam to the new regime in Communist Russia, from the course President De Gaulle of France may take to Britain's latest financial crisis as a new Labor Government takes power.

At home there has been a slowdown in parts of the economy, charged in large part to auto strikes. But there also have been doubts about the course of the U.S. economy in 1965 with most predictions calling for a slower rate of growth. Industry is expected to expand, but not quite as fast. Profits are supposed to rise, but more modestly.

But the bulls are stressing that the administration and Congress may not sit idly by if a slowdown occurs. Another nudge to the economy might come from further tax cuts, or from more government spending for civilian projects. A worsening international scene could mean more defense spending. The bulls even see uncertainties over the effects of th big boost in auto workers wage and fringe benefits, and the demands the steelworkers seem set to make, as putting pressure under prices —stocks as well as goods.

Just now the uncertainties cloud the stock market. Many brokers think they'll clear up enough in time to spark that year-end rally.