THE SNYDER DAILY NEWS

VOL. 3, No. 62 — SNYDER, TEXAS, FRIDAY, JULY 11, 1952 — EIGHT PAGES—PRICE 5c

Minnesota Switch Gives Ike Nomination On First Ballot

Second Largest Air Raid Made In North Korea

By The Associated Press

SEOUL, Saturday, July 12 (AP)—Hundreds of Allied warplanes Friday smashed North Korea's capital and two other prime military targets in one of the mightiest air blows of the Korean War.

Pyongyang, the North Korean capital, was left in roaring flames and rubble before bad weather blotted out the target and spared it from a further ordeal of fire and bombs.

It was a thunderous followup to the Yalu River power plant raid on June 23 designed to exert greater military pressure on the balky Communist armistice negotiations.

But bad weather kept the raid from reaching the proportions of that one. The Air Force said there were 1,048 sorties (individual flights) compared with 1,373 on June 23.

Estimates of the number of planes involved ranged from 500 to 650. Pilots of five Allied nations took part in the big blow.

United Nations pilots reported they destroyed or damaged the Communist army communications headquarters, three munitions factories and numerous other factories, and supply and troop centers in Pyongyang, the capital.

The Red capital was left in flames and rubble, AP correspondent Stan Carter said after a flight over the target area.

American, British, Australian, South African and South Korean planes from land and carrier bases also smashed Hwangju and Sariwon in Western Korea, 25 and 35 miles south of Pyongyang. They are important centers on the rail line between Pyongyang and the battlefront.

For weeks, Allied pilots had been dropping leaflets warning civilians of the impending raids, a U. S. Fifth Air Force spokesman said.

Many of the targets, pin-pointed by photo intelligence, had been allowed to grow for months.

Police Captain Named; 2 Cops Put On Force

William D. Love, Snyder policeman, was promoted this morning from the grade of sergeant to captain by Walter Suttle, chief of police.

Love, the only captain on the force, will be the second in command and will act in the capacity of the chief when the chief is absent, Suttle said.

A member of the Snyder force since last Sept. 16, Love was the first marshal of Hermleigh, serving there for about a year before the Army reserve recalled him to active duty in 1950. He was a military policeman in North Africa during World War II and in Korea while serving on active duty.

Suttle also announced that two new patrolmen have joined the force, both beginning work last night.

They are Edgar E. (Buddy) Norris, former chief of police at Quanah for two years, and J. D. (Babe) Frith, of the Vernon Police Department.

Norris, who has about four years police experience, came here from Espanola, N.M., Frith has been a member of the Vernon force about three and one-half years. Both patrolmen will move their families here in about a week, Suttle said.

Two Wildcats Set In Crosby

Midland oil operators have announced the locations for two Crosby County wildcats which will begin soon.

J. Holt Jowell and others will drill the deeper of the two as the No. 1 Williams. It is 330 feet from west and north lines of the northeast quarter of section 58-3-WCRR survey. That is about 16 miles southwest of Crosbyton and 19 miles north and east of Post in Garza County. It is to drill to 3,050 feet.

Paul McHargue will drill the No. 1 Girard Trust Estate 330 feet from west and south lines of the southeast quarter of section 42-3-WCRR. Projected depth is 3,000 feet.

DRILLING REPORT

Ada Oil Co. No. 1 Clayton & Johnson, Borden wildcat 20 miles southwest of Gail, is drilling in lime below 3,710 feet.

C. I. Herring No. 1 Mac, Borden wildcat in section 139-25-H&TC, has drilled to 2,210 feet in lime and will drill deeper after setting casing here with 1,000 sacks.

James H. Snowden No. Higginbotham, Southwest Borden wildcat, is drilling below 7,950 feet in lime and shale.

El Capitan No. 1 Daugherty, Kent wildcat, is at total depth of 1,500 feet in lime and shale and preparing to go deeper when cement cures and plug on casing is drilled.

Standard No. 1 Adams, Floyd County Pennsylvanian strike, is now shut in. Brinsmere Oil and others No. 1 Krause, also in Floyd County, is drilling in lime and shale below 7,697 feet.

Hunt Oil No. 1 Lucy Hodnett, Northwest Mitchell prospector, is reaming out core hole preparing to core deeper after coring from 7,486-505 feet. Recovery on that core was 15 feet of shale with no shows.

Tabulation By States Of 1st Ballot At National Convention

CONVENTION HALL, Chicago, July 11 (AP)—Here is the state-by-state vote on the first ballot for the Republican Presidential nomination:

Alabama 14 votes: Eisenhower 5, Taft 9.

Arizona 14 votes: Eisenhower 4, Taft 10.

Arkansas 11 votes: Eisenhower 4, MacArthur 1, Taft 6.

California 70 votes: Warren 70.

Colorado 18 votes: Eisenhower 15, Stassen 1, Taft 2.

Connecticut 22 votes: Eisenhower 21, Taft 1.

Delaware 12 votes: Eisenhower 7, Taft 5.

Florida 18 votes: Eisenhower 6, Taft 12.

Georgia 17 votes: Eisenhower 14, Taft 2, Warren 1.

Idaho 14 votes: Taft 14.

Illinois 60 votes: Eisenhower 1, Taft 59.

Indiana 32 votes: Eisenhower 2, Taft 30.

Iowa 26 votes: Eisenhower 16, Taft 10.

Kansas 22 votes: Eisenhower 20, Taft 2.

Kentucky 20 votes: Eisenhower 1, Taft 19.

Louisiana 15 votes: Eisenhower 13, Taft 2.

Maine 16 votes: Eisenhower 11, Taft 5.

Maryland 24 votes: Eisenhower 16, Taft 8.

Massachusetts 38 votes: Eisenhower 34, Taft 4.

Michigan 46 votes: Eisenhower 35, Taft 11.

Minnesota 28 votes: Eisenhower 9, Stassen 19.

Mississippi 5 votes: Taft 5.

Missouri 26 votes: Eisenhower 21, Taft 5

Montana 8 votes: Eisenhower 1, Taft 7.

Nebraska 18 votes: Eisenhower 4, Taft 13, Warren 1.

Nevada 12 votes: Eisenhower 5, Taft 7.

New Hampshire 14 votes: Eisenhower 14.

New Jersey 38 votes: Eisenhower 33, Taft 5.

New Mexico 14 votes: Eisenhower 6, Taft 8.

New York 96 votes: Eisenhower 92, Taft 4.

North Carolina 26 votes: Eisenhower 12, Taft 14.

North Dakota 14 votes: Eisenhower 4, MacArthur 1, Taft 8, Warren 1.

Ohio 56 votes: Taft 56.

Oklahoma 16 votes: Eisenhower 4, MacArthur 5, Taft 7.

Oregon 18 votes: Eisenhower 18.

Pennsylvania 70 votes: Eisenhower 53, MacArthur 2, Taft 15.

Rhode Island 8 votes: Eisenhower 6, Taft 1, Warren 1.

South Carolina 6 votes: Eisenhower 2, Taft 4.

South Dakota 14 votes: Taft 14.

Tennessee 20 votes: Taft 20

Texas 38 votes: Eisenhower 33, Taft 5.

Utah 14 votes: Taft 14.

Vermont 12 votes: Eisenhower 12.

Virginia 23 votes: Eisenhower 9, Taft 14.

Washington 24 votes: Eisenhower 20, Taft 4.

West Virginia 16 votes: Eisenhower 1, MacArthur 1, Taft 14.

Wisconsin 30 votes: Taft 24, Warren 6.

Wyoming 12 votes: Eisenhower 6, Taft 6.

Alaska 3 votes: Eisenhower 1 Taft 2.

District of Columbia 6 votes: Taft 6.

Hawaii 8 votes: Eisenhower 3, Taft 4, Warren 1.

Puerto Rico 3 votes: Taft 3.

Virgin Islands 1 vote: Eisenhower 1.

Absentee Vote Is Picking Up

Applications for ballots for absentee voting in the July 26 primary totaled 121 by noon today, and to date 39 of the applicants had voted.

Absentee voting started Monday and will continue until midnight July 22. Persons qualified to vote in the election may vote absentee if they intend to be absent from the county or physically prevented from attending the poll on election day.

Voting by absentee ballot is done in person at the office of the county clerk or by mail after voters receive ballots in reply to applications for them.

Rules Change Will Mean New And Enlarged Gop Committee

CHICAGO (AP) — The Republican convention names a new and enlarged National Committee tomorrow, marking the end of equal representation of men and women on the party's governing body.

Election of the new group is one of the last jobs to be done by the GOP National Convention, which yesterday wrote a new set of rules for the committee.

Opposed by some women delegates as discriminatory against their sex, the new rules were approved by a vote of 683 to 513.

Changes from the old regulations were designed to reward states that stay in the Republican ranks and to penalize those that don't get out a sizeable GOP vote.

They make the party's state chairman a full member of the National Committee if his state has a Republican governor, or if it goes Republican in a presidential year. The chairman would lose National Committee membership if his state went Democrat in a statewide election.

One immediate effect of this change is to give an extra committee member to 25 states that now have Republican governors, and to Alaska and Hawaii, which have Republican delegates in Congress.

And, since the state chairman in all 25 states is a man, the women complained that they would lose their equality on the committee, now composed of one man and one woman from each state and territory.

Another change may cut into the size of future delegations from Southern states to the party's National Convention.

It boosts from 1,000 to 2,000 the number of Republican votes that must be cast in a congressional district before the district is allotted a delegate to the convention.

Since Southern states normally don't turn out a heavy GOP vote and none has a Republican governor, the two rules combined will lessen the South's influence in party councils and may reduce Southern delegate strength at the 1956 convention unless the Southern GOP becomes a lot more active.

In an effort to head off in the future bitter fights such as developed this year over seating contested delegations, the convention set up a new Contests Committee. The new group will handle future delegate contests well in advance of conventions and try to settle them before the convention meets.

Music At Political Rally In Fluvanna

The second political rally scheduled by the Snyder Junior Chamber of Commerce will be held at 7:45 o'clock tonight at the baseball grounds near the Fluvanna High School building.

Candidates for state, district and county offices, and for commissioner of precinct No. 2 have been invited to speak.

The Fluvanna Fence Jumpers, a string band, will play while the crowd gathers.

IKE ENTERTAINS

Gen. Dwight D. Eisenhower sits cross-legged on the floor as he was visited in Chicago by his grandchildren, Barbara Ann, 3, (left) and Dwight David, 4, (right). Behind Ike is Gov. Theodore McKeldin of Maryland who made the nominating speech for the general. Others sitting in background are members of the Maryland delegation.

Ike Claims Win With 10 to Spare

CONVENTION HALL, Chicago, July 11 (AP)—Gen. Dwight D. Eisenhower today won the Republican presidential nomination.

In a dramatic climax, to a ding-dong fight with Sen. Robert A. Taft of Ohio, Eisenhower crashed through to the GOP accolade on the first ballot.

On the rollcall, Eisenhower first received 595 votes to 502 for Taft. But before the vote could be announced, Minnesota threw to the general 19 votes it had first given to Harold E. Stassen.

That put Ike across with 64 votes. It took 604 to nominate.

TEXAS JOINS LANDSLIDE

Texas and other states which had split their votes then began jumping. It was a landslide in the end.

And this feuding, wrangling 25th Republican National Convention pulled itself together into a vociferous show of unity behind the five-star general with a roaring demonstration around and around this big hall hard by the stockyards.

Rep. B. Carroll Reece, southern campaign manager for Taft, said: "Of course I'm going to support the nominee but I feel Eisenhower's managers should apologize to Senator Taft for their conspiracy to stigmatize him."

The convention floor was in an uproar at that point as state after state rushed to toss its votes on the Eisenhower bandwagon.

GENERAL AT HOTEL

Eisenhower himself was not in the hall. As custom dictates, he had waited at his hotel while the convention's rank and file decided who should lead their effort this year to break 20 years of Democratic national rule.

With him waiting for the returns were Mrs. Eisenhower—Mamie to the general—and three grandchildren, David 4, Barbara Ann 3, and Susan, six months. They are children of his son, Maj. John Eisenhower.

The balloting capped a week of manuevers in which Eisenhower's stragegists won the opening skirmishes and exploited them to take the grand prize.

The turning point had its beginnings in the pre-convention preliminaries of last week.

The long, ugly arguments over delegate contests—in which the words "steal," "thief," and even stronger were commonplace—had their effect on many delegates, if not on the GOP National Committee.

TEST VOTE HIT TAFT

This was evidenced at the opening day of the convention—last Monday.

Taft came to Chicago confident and riding high. Through months of long, hard campaigning—mile after mile up and down and across the country—he was far out in front of Eisenhower in pledged delegates.

But on the opening day, the Eisenhower forces—with support from backers of Candidates Earl Warren and Harold Stassen—whipped the Taft men 658 to 548 in a test vote on a rule regarding voting by contested Taft delegates from the South.

It was a licking from which Taft never recovered.

Out of that breach in his strategic lines trickled not only delegates from Louisiana, Texas and Georgia he had counted on; it cost him, too, many votes among uncommitted delegates who concluded from this initial muscle feeling that Ike would come home the winner.

CLIMAXED IKE'S CAREER

For Eisenhower, the GOP's tap to its leadership is another big moment of a packed decade in the life of the Texas-born general.

As the march of World War II was sweeping toward the United States, "Ike" was an Army lieutenant-colonel, unknown nationally.

The swift years since have seen him direct the Allied drive that defeated Germany and Italy, head Columbia University, and finally command the armies being built in partnership with European Allies to defend against the threat of Communist aggression.

He gave up that command and

(See IKE on Page 2)

Steel Settlement Hopes Are Raised As Secret Meet Held

PITTSBURGH (AP)—Top level secret negotiations in the 40-day old steel strike are under way today in this steel capital.

After their first meeting yesterday, spokesmen for both industry and the CIO steelworkers were tightlipped.

A union source said a second meeting would be held at an unspecified time and place today.

There is every indication that most of the issues of the long strike were discussed at least generally at the first session.

Ostensibly the meeting was called to talk over the industry's request to get iron ore production moving again. But a union spokesman, when asked if other issues were taken up, smiled, and said "You may assume that."

Philip Murray, president of the CIO and the steelworkers, and general counsel Arthur Goldberg, head the union team. Among industry leaders present were Vice President John A. Stephens of U. S. Steel; Vice President Joseph Larkin of Bethlehem Steel Corp.; and Ben F. Moreell, chairman of the board Jones and Laughlin Steel Corp.

Meanwhile, in Washington, Price Administrator Ellis Arnall indicated the government will answer in several days the latest demand for higher prices from the steel industry.

The Weirton Steel Company at Weirton, W. Va., filed notice July 1 for a $5.50 per ton ceiling hike on its product and unless the Office of Price Stabilization objects the boost will go into effect July 21.

Weirton has not been shut down by the strike and is operating under a voluntary "hold the line" price agreement with the government. The pact stipulates the company is to give 20 days notice of intention to raise prices.

Arnall said it would be several days but not later than next week before an answer is ready. Sources close to Arnall believe he will object to the price raise.

Industry sources are worried over possible shutdowns next winter because of a shortage of iron ore. About 23,000 iron ore miners quit in sympathy when the steelworkers struck June 2.

Iron ore shipments stopped soon afterwards on the Great Lakes. The lakes are open only seven months in the spring and summer and vast stocks of iron ore are moved to stock steel mills for the winter months.

In addition to the 600,000 idle steelworkers nearly 600,000 other workers have been laid off in allied industries.

Automotive News, a trade journal in Detroit, says auto manufacturing this week will be the lowest in 2½ years because of the steel shortage.

While unable to reach a settlement with the big steel producers the union has negotiated more than 30 contracts covering 50,000 employed by smaller companies. The latest contract, signed yesterday, with the H. H. Robertson Company at Ambridge, Pa., covers 800 workers.

The new contract allows a 12½ cent hourly pay raise. Steelworkers averaged about $1.95 an hour. The pact is subject to change when the union and basic steel industry reach an agreement. The company previously had a union shop.

The union has insisted on a union shop, which forces all employes to join the union. However, in some contracts signed in the last few weeks a modified union shop has been incorporated. This compels new workers to join the union but permits them to withdraw between the 20th and 30th day of employment.

WEATHER

EAST TEXAS: Partly cloudy Friday, Friday night and Saturday. Widely scattered mostly afternoon thundershowers in extreme south portion. Not much change in temperature. Moderate southeast winds on the coast.

SOUTH CENTRAL TEXAS: Partly cloudy Friday, Friday night and Saturday. Widely scattered mostly afternoon thundershowers. No important temperature changes. Moderate southeast winds on the coast.

NORTH CENTRAL TEXAS: Clear to partly cloudy Friday, Friday night and Saturday. No important temperature changes.

WEST TEXAS: Partly cloudy Friday, Friday night and Saturday with widely scattered afternoon and evening thundershowers. Not much change in temperatures.

Four Are Dead After Houston Shooting By Jilted Officer

HOUSTON, July 11 (AP)—A jilted Air Force officer killed his sweetheart, two hospital guards and himself at a nurses home here last night as screaming nurses watched.

The orgy of blood and gunfire occurred on the second floor of Memorial Hospital's nursing home—where men are not allowed.

The officer—Capt. Renard Haywood of Ellington Air Force Base near here—had forced his way at pistol point into the nurses' sanctuary.

Besides the 34-year-old Haywood, the dead are:

Miss Carroll Cooper, 24, pretty junior nursing student from Culman, Ala.

Robert Peterson, 64, guard, Houston.

J. C. Fair, 69, guard, Houston.

Nurses Seek Help

A nurse eyewitness, Miss Sue Grantham, 19, said Peterson was killed instantly and that Fair lived only a few minutes after Haywood shot them down as they ran to the aid of Miss Cooper.

After shooting the two guards, Haywood barricaded himself and Miss Cooper in her room, waving a German luger 9 mm. pistol in the air.

As hastily summoned police entered the room, the nurses said, two more shots were fired. Haywood shot the girl in the head and then turned the powerful pistol to his own temple.

The half dozen student nurses who saw the shootings told newspaper reporters that Miss Cooper refused several months ago to see Captain Haywood any more.

Last Friday, the students said, he telephoned for Miss Cooper, but told another girl to deliver to her this message:

"This is going to be your last day."

Forced Way In

Last night, the captain appeared at the nurses home just before 10 o'clock and forced Mrs. Etta Judah, the hostess, to take him to Miss Cooper's Room on the second floor.

In the room with Miss Cooper was Miss Patricia Barnett, 19, another student nurse.

Miss Cooper and the captain argued as five other junior nurses returned to the second floor from a nearby drug store. Two ran for help, and Miss Martha Westbrook of Pasadena, Tex., searched for a telephone that was not in use. The house phone was unattended because the hostess operates the switchboard.

Finally, Miss Jeanine Callahan, 20, Boling, Tex., called the hospital proper from a pay telephone booth. "Please send some guards," she pleaded.

"Haywood is on the floor," Miss Westbrook said, "he's got Carroll."

Miss Callahan said she heard Haywood, waving his pistol, say: "I've been trying to call you. I've tried to talk to you. You wouldn't answer the phone."

Guards Shot Down

Miss Callahan said she ran to her own room, peeked out and saw screaming girls running down the hall. Haywood walked to a lounge, she said, and the two guards ran toward him.

Miss Grantham said the two men never drew their guns, but fell when Haywood fired a volley of five shots. Haywood then forced the Cooper girl to return to her room, where Mrs. Judah, thoroughly frightened, had remained.

As Haywood closed the door to the room, Miss Grantham ran to the fallen guards. "Mr. Peterson didn't have any pulse," she said, "but Mr. Fair did."

Both Shot In Head

"When the police came," Miss Grantham said, "Carroll and Haywood were still in her room. x x x I told the police where to find Carroll and Haywood. While the police were there (speaking to Miss Grantham) we heard two shots in Carroll's room."

Captain Haywood, the police said, had shot the girl and himself. Both had head wounds.

Lt. H. J. Clark of the Houston homicide squad said the Air Force officer had been arrested three or four months ago for creating a disturbance at the nurses home.

The hospital and home are in the downtown area near the city hall and public library.

CREDENTIALS FOR TEXAS

Newly seated members of the Texas delegation to the Republican convention cheer as they received credentials on the convention floor in Chicago. Left to right: Allie Currie (lower left), Dallas; Edward T. Licker, Dallas; John Q. Adams, Harlingen; Charles C. Edison, Waco; W. C. Witcher, Wichita Falls; and Sam L. Oakleaf, McAllen.

Democrats Picking At GOP Platform

CHICAGO (AP) — Weary of name-calling and intra-party feuds, Republicans today had a four-year program with which they hope to drive the Democrats from office.

The official 1952 platform won a roaring shout of approval late yesterday at the Republican convention. But its plank on civil rights came within a splinter of causing an angry floor fight.

Democrats were quick to chop away at the platform. Early comment from the rival camp included denunciation by two men out to win the Democratic nomination and election as president — Averell Harriman and Estes Kefauver.

The racial questions posed by the civil rights issue had not been settled yesterday even while the 6,000-word platform was up for convention action.

A United Textile Workers (AFL) statement decried the platform as "viciously reactionary" and "plainly anti-labor."

Americans for Democratic Action (ADA), pledged to the principles of the late President Franklin D. Roosevelt, said:

"The platform . . . is a blanket repudiation of the social and economic progress made by the American people over the past 20 years. The platform as a whole follows the practice of substituting platitudes where planks are called for."

Millikin's voice rang out as he read the platform to the convention. He hit the Democratic administration for "corruption in high places" and "examples of dishonesty and dishonor."

He read on:

"We charge that they have plunged us into war in Korea without the consent of our citizens through their authorized representatives in the Congress and have carried on that war without will to victory."

After castigating the foreign policies of the Democratic administrations, the platform pledged a buildup of air power and military might to match Russia.

For business it promised to "remove tax abuses and injurious price and wage controls."

"Our goal is a balanced budget, a reduced national debt, an economical administration and a cut in taxes," it said.

Farmers were promised that Republicans would remove "partisan political dictation" from farm programs. They were pledged "full parity prices for all farm products in the market place."

BEHIND THE SCENES

As welcoming officers (background) salute Gen. Matthew B. Ridgway (not shown) on his arrival by plane in London, police pin to the ground one of the seven demonstrators arrested after staging an uprising at the airport. Demonstrators shouted "Go Home Ridgway" and started to scatter leaflets denouncing the Atlantic Pact commander. The general will visit Queen Elizabeth II and Prime Minister Winston Churchill during his two-day visit to England.

LOUISIANA TAFT BOOSTER

John E. Jackson, standing at right, head of the Louisiana pro-Taft delegation, speaks for his group from the GOP convention credentials committee. After hearing arguments on both sides, the committee recessed without making a decision.

CONVENTION SIDELIGHTS

MacArthur Would Get More Cheers If Nominated Early

CONVENTION HALL, Chicago (AP)—Gen. Douglas MacArthur may or may not turn out to be a serious contender for the Republican presidential nomination. But in one respect, at least, he's vastly stronger than he was four years ago.

In 1948, when the GOPs were meeting in Philadelphia, the general's name got just two minutes of applause when it was placed in nomination.

Early today it got a rip-snorting 35-minute demonstration, which put him right up in the big three.

Undoubtedly MacArthur would have had a longer, louder reception both times if he'd been placed in nomination earlier.

In '48 the general's name didn't go before the convention until almost 4 a. m. The spectators had gone home by then and the delegates still on the floor were so groggy they wouldn't have cheered a $1,000 bonus for themselves.

MacArthur got in nomination today at 2 a. m. (EST) and the ovation—complete with big pictures of MacArthur and Abraham Lincoln—was full-scale.

With 20 years of grievances to air, the Republicans made a long and often wordy document out of their 1952 platform.

But they summed up their views on one subject in a single sentence, the shortest plank of all:

"Delivery of mail:

"We pledge a more efficient and frequent mail delivery service."

There comes a time in every convention when the delegates are so weary of oratory that they wouldn't pay attention to the most accomplished speaker alive.

That point had been reached when Rep. Walter Judd of Minnesota one of the party's better spellbinders, rose to deliver a few thousand carefully chosen words.

Most delegates started chatting and drifting through the aisles.

Reproachfully, Chairman Joe Martin rapped for order.

Looking down at the congestion and confusion on the floor, Judd told Martin, a representative from Massachusetts:

"Oh, let 'em alone, Joe, it makes me feel at home—just like the House of Representatives."

Then there were the two little boys whose eyes were bigger than their campaign buttons.

Each had Taft and Eisenhower buttons pined on them. Said one to the other, as they entered Eisenhower headquarters:

"Cover up your Taft button and you'll get a free coke."

Demos Jeer At GOP Platform

By The Associated Press

Two Democratic aspirants to the presidency have begun their attacks on the 1952 Republican platform.

Averell Harriman, the mutual security administrator, called it "one of the most unconvincing documents of all time."

Sen. Estes Kefauver of Tennessee said it gave "wastebasket treatment" to labor's proposals and made the American worker "the forgotten man."

Harriman, campaigning in Michigan, told newsmen yesterday he got a laugh out of the GOP platform assertion that Russia is waiting for the United States to go broke.

"What Stalin wants," he said, "are Republican reactionaries in power."

Harriman has a date with labor leaders in Detroit today. Yesterday his campaign headquarters announced he has the support of Frances Perkins, civil service commissioner and former secretary of labor.

Kefauver, after stops in Springfield and Peoria, Ill., flew to Boston yesterday to meet delegates to the Democratic National Convention opening in Chicago July 21. Then he flew back to Illinois.

He predicted he will be nominated on the fifth or sixth ballot and said Sen. Richard B. Russell of Georgia is likely to be his "most formidable opponent."

Russell said on a television program last night in Washington that he expects to win the Democratic presidential nomination somewhere between the fifth and eighth ballots.

In another development, Elliott Roosevelt, son of the late President Franklin D. Roosevelt, predicted that the Democrats will nominate Harriman or Gov. Adlai Stevenson of Illinois.

Roosevelt, vacationing in Colorado, said, however, that he would be "one of the millions of Democrats" voting for Gen. Dwight D. Eisenhower in November if the general got the Republican nomination.

Budget Hearing For School Is Set July 22nd

The school board has scheduled a public hearing on the school district's budget for the 1952-53 fiscal year at the Central Elementary school cafeteria at 8 p. m. July 22.

The building in which the hearing will be held is located at Twenty-eighth Street and Avenue K. The budget was proposed for a total of $1,285,054, of which $500,000 is to be placed in the system's interest and sinking fund for retirement of bonded indebtedness prior to the expiration of long term limits on retirement. Purpose of the early retirement is to save money in interest.

Operation and maintenance expense is to be covered by an anticipated $785,054 proposed in the tentative budget.

Keith Merricks To Return From Ft. Worth With Adopted Son

Mr. and Mrs. Keith L. Merrick, Dalton Drive, left for Fort Worth this morning to join their newly adopted 17-day-old son. They plan to return with the infant immediately.

The Merricks have had an application at the Fort Worth home for adoption for several months.

Merrick, a candidate for public office, said he would be unable to attend the political rally at Fluvanna tonight, but that under the circumstances, "I would probably be too excited to make a speech, anyway."

Mrs. Merrick is a school teacher.

Snyder Delegation To Odessa Banquet Tonight

A delegation from Snyder will attend the banquet to be held in Odessa tonight, in celebration of Odessa's first water from the Colorado River Municipal Water district.

Gov. Allan Shivers will be principal speaker at the banquet, to be held at 7:30 o'clock in the Lincoln Hotel.

Going from Snyder will be R. A. Schooling, Lyle Deffebach, and W. J. Ely, members of the CMW board of directors; Ed Bolger, Chamber of Commerce president; and Leon Huff, manager of the Chamber of Commerce.

Nurse Opens Ambulance Door To Find Husband

LINCOLN, Calif (AP) — A nurse opened an ambulance door last night to find the body of her husband, fatally shot by a 4-year-old boy with a rusty .22 rifle found in a garage.

Lincoln Police Chief Robert Jiminez said Louis Procissi, 40, was shot by Walker Hagan Jr. while Procissi and two fellow workers were riding home on bicycles.

Procissi died en route to the Lincoln Clinic, where his wife, Josephine, was on duty as a receiving nurse.

400 New Tires Washed Into Potomac River

WASHINGTON (AP) — Need a new tire? Take your fishing pole down to the Potomac and catch one.

A flash flood undermined a service station storage shed and carried 400 brand new automobile tires valued at $6,000 into the muddy river. So far only 25 have been reported recovered.

SNYDER DAILY NEWS

Published Sunday morning and each evening except Saturday by the Snyder Daily News, at Snyder, Texas.
Entered as second-class matter at the Post Office at Snyder, Texas.
HERBERT FEATHER, Publisher
HOUSTON H. HARTE, Editor
SUBSCRIPTION RATES: By carrier in Snyder, one year, $12.00. By mail in Scurry and adjoining Counties, one year, $7.95. Balance of Texas, one year $10.95.
MEMBER OF THE ASSOCIATED PRESS
The Associated Press is exclusively entitled to use for republication of all news dispatches credited to it and not otherwise credited in this newspaper also local news published herein. All rights reserved for republication of special dispatches.
Any erroneous reflection upon the character, standing or reputation of any person, firm or corporation which may occur in the columns of THE SNYDER DAILY NEWS will be gladly corrected upon being brought to the attention of the management.
The publishers are not responsible for copy omissions, typographical errors or unintentional errors that may occur other than to correct in the next issue after it is brought to their attention.

You Can Place Your Order By Phone and Drop By To Pick it Up
Dial 3—4482
• Sandwiches • Cold Drinks
• Malts • Sherbet
• Sweet's Delicious Creme
We Want To Serve You.
Sweet's Shop
2505 Ave G

CANYON
DRIVE - IN THEATRE
Big Spring Hwy. Ph. 3-7212
Open—7:00 P. M.
LAST TIMES TONIGHT
"BATTLE OF APACHE PASS"
Jeff Chandler - John Lund
Color By Technicolor
Short and Cartoon
SATURDAY ONLY
Double Feature
"WAGON MASTER"
Ben Johnson - Harry Carey, Jr. and Joan Drew
AND
"LOST VOLCANO"
With Bamba and Johnny Sheffield

For Expert Typewriter Repair
Call 3-7202
Typewriters Cleaned, Adjusted, Conditioned
Repair Calls Made To Your Place of Business.
BENNETT — FEATHER
Times Printing Company
WE DELIVER

For Insurance Service
Call 3-5611
—Fire —Auto —Marine —Casualty
The Deffebach Agency
2606 Ave. R Box 925

TRUMAN AT THE HELM

Margaret Truman's delight is expressed with a tight-lipped smile as she takes the wheel of the liner United States. Commodore Manning, commander of the new speed queen of the Atlantic, holds Miss Truman's binoculars. The President's daughter was among the 1,660, passengers aboard the superliner on her record-breaking maiden voyage across the Atlantic.

IKE

(Continued from Page 1)

returned home only last June for a fast-moving campaign that finally overtook Taft.

For Taft, the defeat is a bitter end to his third real try for the nomination.

DREAM IS SHATTERED

Now 62, he has said he would not try again—and so with this decision here his dream of following his father, President William Howard Taft, to the White House is destroyed.

"Bob" Taft was already a power in the Senate when Eisenhower was just one of many younger officers in the Army.

Taft's name went as a favorite son before the 1936 GOP convention.

He sought the nomination in 1940, and was licked to the roaring calls of "We Want Willkie."

In 1944, he stepped aside so another Ohioan, John W. Bricker, could have his chance. Bricker was beaten by Gov. Thomas E. Dewey of New York but took second place on the ticket.

DEWEY BLOCKS TAFT

The GOP went down to defeat. Taft made another effort for the nomination four years ago.

Dewey whipped him.

And it was Dewey, sitting in the strategy councils of Eisenhower backers, who had much to do with Eisenhower's final victory.

For the Taft forces, Dewey was the villain of this whole drama.

Their feeling toward him welled up in repeated boos when his name was mentioned in this hall.

Walter Reuther Has Criticism For Health And Safety Legislation

WASHINGTON (AP) — Walter Reuther, president of the CIO United Auto Workers, criticizes federal health and safety legislation as being designed to "give you protection if it means increased efficiency but never because of the human element."

"Protecting the individual is more important than advancing efficiency," he added at a meeting yesterday of President Truman's commission on the health needs of the nation, of which he is a member.

Reuther said every time people get together to plan ways of improving health and living conditions, "the tag of socialism is put on it by the reactionaries who want to go on exploting the nation's natural resources."

FIGHT POLIO
KILL POLIO-BEARING INSECTS WITH..
VAPORETTE
The modern way...
KILLS FLIES, ROACHES, MOSQUITOES, SPIDERS, SCORPIONS and OTHER HOUSEHOLD INSECTS
EFFECTIVE UP TO SIX WEEKS
Lindane, the basic ingredient of VAPORETTE, is rated nine times more powerful than DDT, according to the Department of Agriculture.
The use of one VAPORETTE deposits automatically about the same amount of insecticide in your room as is contained in a full quart of ordinary spray.
Complete, simple instructions for use of VAPORETTE on every box.
NO MORE OLD FASHIONED SPRAYING
GET 3 VAPORETTES $1.49
AIR CONDITIONED FOR YOUR COMFORT
HARRIS PHARMACY
THE PRESCRIPTION STORE THE Rexall STORE IF IT'S FROM HARRIS IT'S O.K.

No Progress Reported In Truce Talks

MUNSAN, Korea (AP)—Negotiators held their eighth secret session today in a futile effort to agree on a Korean truce.

No information was released on what progress, if any, was made during the 26-minute meeting at Panmunjom. Another session is set for 11 a.m. tomorrow (9 p.m. EST, Friday).

United Nations and Communist delegates agreed on a news blackout eight days ago in an effort to resolve the remaining issue blocking an armistice — prisoner exchange.

A Peiping Communist radio broadcast said the Reds will continue to insist on forced return of all their Chinese and North Korean prisoners in Allied stockades. The U. N. refuses to return POWs against their will.

Quoting a special correspondent from Kaesong, headquarters of the Communist negotiators, the broadcast said:

"An armistice will result without delay if the American delegates let all Chinese POWs and all Korean POWs whose homes are in North Korea return home."

Vacant House Destroyed By Fire Here Today

A four room house in the Green Hills addition north of Snyder was completely destroyed by fire this morning, Ivan Gatlin, fire marshal, said this morning.

Gatlin said that a man living across the street from the vacant house, which was owned by a Midland man, turned in the alarm, telling firemen that the house seemed to catch on fire with a big flash about 1:30 o'clock this morning. Gatlin said he and other firemen could not determine the cause.

Two trucks were taken to the scene, which was on Avenue P about half a mile outside the city limits, but the fire had almost dsetroyed the house when they arrived.

Gatlin estimated damage at $4,000.

Uruguay is the smallest of the republics of South America.

NOW SHOWING AT YOUR FAVORITE
DRIVE-IN THEATRES
—STARLITE—
—LAST TIMES TODAY—
"The Racket"
—Starring—
Robt. Mitchum - Robt. Ryan
—PLUS—
20 Minutes of Fun and Laughter—
"ARNOLD THE BENEDICT"
And For Added Pleasure Choose Those Tasty Refreshments From Our Friendly Snack Bar—
—TRAIL—
—LAST TIMES TODAY
"Drums of the Deep South"
—Starring—
James Craig - Barbary Payton
—PLUS—
Color Cartoon
"SNOOZE REEL"
And Your Favorite Refreshments Will Be Found In Our Snack Bar
Saturday Only
AT YOUR FAVORITE
DRIVE-IN THEATRES
STARLITE
SATURDAY ONLY
Thrilling Double Feature
Feature No. 1:—
"Drums of the Congo"
—With—
Stewart Erwin
Van Munson
Feature No. 2:
"Captive Wild Woman"
—With—
John Carradine
—PLUS—
Color Cartoon
"COLD TURKEY"
TRAIL
SATURDAY ONLY
Action Packed Double Feature
Feature No. 1:—
"The Plunderers"
—Starring—
Rod Cameron
Feature No. 2:—
"G.I. Jane"
—With—
Tom Neal — Jan Porter
—ALSO—
Color Cartoon
"WICKET WACKY"

37th Street Nearly Finished

Paving work on Thirty-seventh Street from the Big Spring Highway west to the West Ward School will be completed and open to traffic sometime tomorrow morning, Joe Frazier, construction superintendent for the W. O. Pelphrey Co., contractors, announced today.

The firm began topping the section of the street, which is about three-fourths of a mile long, yesterday.

Frazier said the east section of Thirty - seventh Street, running from the Big Spring Highway to the East Highway, will not be paved until about two weeks from now. He added that the bridge across Deep Creek will not be open to traffic until July 17.

Pavement on the west section was cut off at the end of the curb and gutter at the Big Spring Highway, leaving about 20 feet of unpaved street on the state right-of-way. Frazier said that through a misunderstanding with the highway department, the 20-foot approach to the highway was not built up for paving. He added that the approach will be paved at the same time the east section of Thirty-seventh Street is paved.

Frazier said workers have almost completed all preliminary road work on the truck by-pass, which is to run about four miles north of the East Highway and two and one-half miles west to the Lubbock Highway. He explained that right-of-way has not yet been secured between the Santa Fe tracks and the East Highway.

All Types Of
Beauty Service
Phone 3-6823
For Appointment
Modern Beauty Salon
South Side of Square
Jessie Adkins

Your Snyder THEATRES
—RITZ—
Air Conditioned
—TODAY & SATURDAY
THE TITLE TELLS EVERYTHING!
EVELYN KEYES
DENNIS O'KEEFE
One Big Affair
—PLUS—
Color Cartoon
"OFF WE GLOW"
—And—
"CRUISE SHIP"
And To Make Your Evening One Of Complete Pleasure Visit Our Modern Refreshment Bar
—PALACE—
Always Cool and Comfortable
—TODAY AND SATURDAY—
Thief of Damascus
color by TECHNICOLOR
PAUL HENREID
Peter Ustinov - Jeff Donnell
Lon Chaney - Edna Verdugo
A COLUMBIA PICTURE
—PLUS—
Color Cartoo
"LOOSE NUT"
—And—
"MY COUNTRY TIS OF THEE"
And Those Delicious Refreshments
COOL COMFORT
—TEXAS—
Cool As An Ocean Breeze
"The Man From the Black Hills"
—With—
Johny Mac Brown
—PLUS—
"RADAR MEN FROM THE MOON"
Chapter 3
—and—
"HOLLYWOOD HONEYMOON"
And Those Deliciously Flavored Refreshments

TALK OF THE TOWN

By SUE HOLMES

Snyder's own souvenir plates and ash trays are going on sale at Ben Franklin and the Times Printing Co. The plates, designed by VIRGINIA (Mrs. Bill) SCHIEBEL, bear a map of Scurry County and the legend, "where the cotton grows and the oil flows." The cattle, oil derrick and cotton bowl and a star marking Snyder are all there, too. On the back of the plate and ash tray are facts about Snyder.

* * *

Mrs. JOHN KEELER tells her new grandaughter's name is SUSAN KAY. The tiny girl is the daughter of RAMONA and LEROY SPIRES, who live way out the Clairemont Road on the Spires Ranch. Both the new father and mother are finding out the baby won't break, Mrs. Keller says, and friends are wondering when the young lady will be mounted on a horse.

* * *

The local bridge players are hoping to get inter-city tournaments going this summer. Tuesday night Mrs. RAY KEENAN, Mrs. CHARLES COOPER, Mrs. V. V. McGREW and FRITZ R. SMITH were guests of the Colorado City Country Club for a bridge tournament. Mrs. McGrew has the duplicate bridge boards and says she's hoping Snyder bridge players will grow interested in developing duplicate tournaments here. Over in neighboring Colorado City, the tournaments go on each Tuesday and Friday night.

* * *

Do you ever worry about odd situations? Our current worry material is this: How do mapmakers set the type for roadmaps, when there isn't a straight line in the whole country? And the second question is what happens when a tire has to be changed on one of J. W. Moorman's 60-odd gigantic dirt movers which are being used to fill in the Colorado River dam?

Mrs. Bess Wins High At El Martes Club

Mrs. S. A. Tibbetts was hostess to the El Martes Bridge Club Tuesday.

A dessert course was served to eight members and four guests. Mrs. Claude Bess won high score, and Mrs. K. L. Haught won second high.

Scotts Hosts For Thursday Bridge

Mr. and Mrs. J. D. Scott were hosts to the Thursday Bridge Club last night at their home, 3600 Avenue U.

G. B. Clark, Jr., won high prize for men, and Mrs. R. S. Yorgensen won high for women. Traveling prize went to Mrs. Billy Boren, and bingo prize went to Mr. Yorgesen.

A dessert course was served to the prize winners and Mr. and Mrs. Wayne Boren, Mr. and Mrs. F. G. Sears, Mr. and Mrs. Wayne Williams, Mr. and Mrs. Harold Bennett, Mr. and Mrs. Alfred McGlaun, Mrs. Clark and Mrs. Boren.

EVENTS OF THE WEEK

FRIDAY

Women's Golf Association, 12:30 p.m., at the County Club.

Film showing by the Rev. W. W. Adcock, 8:30 p.m., Ira Methodist Church.

SATURDAY

Call meeting, Masonic Lodge, 7 p.m. Work on M.M. degree.

Saturday Night Bridge Club, 7:30 p.m., with Mr. and Mrs. V. V. McGrew at the Country Club.

Progressive Bridge Club, 7:30 p. m., with Mr. and Mrs. Prentis Bass, 3789 Highland Drive.

FOR MANY FABRICS!

2593
SIZES
12 - 40

The simple cut of this cap sleeved shirtwaist is suitable for many fabrics: citified shantung, linen and pique, casual cotton in plaid, cuffed patch pockets.

No. 2593 is cut in sizes 12, 14, 16, 18, 20, 36, 38 and 40. Size 16 requires 3 yds. 35-in. fabric.

Send 30c for PATTERN with Name, Address, Style Number and Size. Address PATTERN BUREAU Snyder Daily News, Box 42, Old Chelsea Station, New York 11, N. Y.

Patterns ready to fill orders immediately. For special handling of order via first class mail include an extra 5c per pattern.

The SPRING SUMMER FASHION BOOK brings you dozens of pretty and wearable fashions for cottons, from cool, cool casuals to town styles; plus the most inspiring suggestions for your vacation wardrobe. In all, over 125 easy-to-make pattern designs for all ages and occasions. Order your copy now. Price just 25 cents.

Snyder Daily News, Box 229, Madison Square Station, New York 10, N.Y.

Steve's TAXI
DIAL
3-5444

NEWS FROM UNION

By Mrs. J. B. ADAMS

Mr. and Mrs. Ovid Lawless and sons spent the week end visiting in Hamlin. Two of Mrs. Lawless' brothers joined them there in the home of their parents.

Mr. and Mrs. Jessie White and family are home after a vacation spent in Colorado and New Mexico. They visited Mr. White's sister, Mrs. Charles Brown, and family in Denver. Mr. White's mother accompanied them on the trip.

Mr. and Mrs. Tom Smith had as visitors last week a daughter and her family from Houston.

Mr. and Mrs. Homer Bentley and daughter of Cleburne visited her mother, Mrs. W. B. Lemons, over the week end.

Week-end guests of Mr. and Mrs. Bart Bransom were Mr. and Mrs. A. J. Morgan of Joshua, Tex. Mr. Bransom's father, T. W. Bransom, who has been visiting here, returned home with them.

Mr. and Mrs. Eugene Jones and son of Hermleigh spent Sunday with Mr. and Mrs. Virgil Jones.

NEWS FROM FLUVANNA

By MRS. W. F. MATHIS

Mr. and Mrs. Frank Farquhar spent Friday in Sweetwater.

Mrs. Eva Laws of Cisco has been the guest of Mr. and Mrs. R. V. Daugherty this week while attending to business.

Mr. and Mrs. Benny Benson and sons of Longview spent the week-end with his mother, Mrs. Ruby Benson.

Mrs. K. L. Kelley has returned from a trip to South Texas and the Panhandle.

Mr. and Mrs. Charles Dietz and son of Brownfield were week-end visitors here.

Mr. and Mrs. D. L. Lane and children of Odessa visited here Saturday.

Guests of Mr. and Mrs. R. B. Wills Friday were Mr. and Mrs. Ben Norman and children of Lubbock, Mr. and Mrs. Truman Ellis and Mr. and Mrs. D. C. Andrews of Sweetwater and Mr. and Mrs. Fred Taylor of Dallas.

Mr. and Mrs. Clyde Smith of Roswell, N. M., and Mrs. Oscar Maples and daughter of Kermit were guests of Mr. and Mrs. Horace Carmichael during the holiday week end.

Mr. and Mrs. Cy Landrum and daughters of Eagle Pass visited Mr. and Mrs. C. F. Landrum over the week end.

Guests of the Rev. and Mrs. Wayland Dowden Saturday and Sunday were Mr and Mrs. Martin Alsup and son of Brownfield. Dr. O. N. Carter of Big Spring also visited Saturday in the Cowden home.

Mr. and Mrs. Wayne Chick and children of Brownwood visited Mr. and Mrs. Chester McDonald Saturday night.

Guests of Mr. and Mrs. J. J. Belew Sunday were Mr. and Mrs. Tommie Farquhar of Big Spring and Mr. and Mrs. Ben Wilson and Mr. and Mrs. O. A. Wilson of San Diego.

Mrs. J. D. Black of Lovington, N. M., and her daughter-in-law and grandchildren were guests of Mr and Mrs. J. F. Dowdy Sunday.

Frank Taylor and family of Midland were here Friday.

Mr. and Mrs. J. J. Belew spent the week end in Lubbock attending a reunion of Mrs. Belew's people.

Mr. and Mrs. C. D. Burrow and children, the Rev. and Mrs. Wayland Dowden and children and Mr. and Mrs. T. L. Wilson and children of Dermott had a picnic supper Friday on the Fuller ranch.

Mr. and Mrs. M. E. Boren of Lamesa were week-end guests of Mrs. J. E. Boren. Their daughter, Dot Boren, of Greenville remained here to visit a few days.

Mr. and Mrs. Hubert Carmichael have as guests this week their grandsons, Don and Leon Adams, of Wingate.

Mrs. Panch McDonald and her mother, Mrs. Mabel Beaver, are spending this week in Kingsville where they will visit Johnnie Sam McDonald.

Mrs. C. B. Bley has been a patient in a Sweetwater hospital recently.

Mrs. Elizabeth Miller of Levelland is spending this week with Mrs. W. W. Thorne.

Among those atending the Stamford rodeo were Mr. and Mrs. Panch McDonald, Mr. and Mrs. Chester McDonald and son and Mr. and Mrs. Tomie Welsh and son.

Sunday guests of Mr. and Mrs. W. W. Thorne were Mr. and Mrs. Joe Daniels of Austin.

Mr. and Mrs. John Stavely spent the week end in Dallas with their daughter, Mrs. T. M. Greenhaw, and family.

Mrs. Jessie Sims and Dot Boren visited Mr. and Mrs. Joe Eades of Snyder Sunday afternoon.

Patsy Holder is visiting relatives in Winslow, Ariz.

Mr. and Mrs. Horace Carmichael and niece, Beverly Hughes, went to Fort Worth Monday to visit relatives.

Mr. and Mrs. Dale Gleghorn of Artesia, N. M., have been visiting Mr. and Mrs. J. J. Belew.

Mrs. Lee Lavender has as guests her aunt and two granddaughters.

Mr. and Mrs. Blackie McIntyre and son of Abilene spent the week end with Mr. and Mrs. B. B. Forehand.

A program of songs was presented at the Church of Christ Tuesday night by a chorus from the Boles Home. The group is directed by Mr. and Mrs. Hugh Graham and Mr. and Mrs. Lewis Hogue.

Mr. and Mrs. M. P. White of Hobbs, N. M., are guests of their daughter, Mrs. Clarence Dowdy, and her husband.

Mrs. Allen Burton of Hobbs, N. M., spent Wednesday with her sister, Mrs. Paul Turner.

Mr. and Mrs. Bruce Kerley had as guests last week Mr. and Mrs. Tom Smith and Mr. and Mrs. R. C. Smith, all of Cisco.

Mr. and Mrs. Dean Holder and family visited Mr. and Mrs. Sandy Holder Sunday.

Miss Boots Pfiefer of Abilene is spending the week with Miss Bobbie Kerley.

Week-end visitors of Mr. and Mrs. J. E. Glover were Mr. and Mrs. Roy Holt and family of Houston, Mr. and Mrs. Guy Oats and family of Winters, Mr. and Mrs. A. T. Adams of Tahoka, Mr. and Mrs. Hub Young of Wilson, Mr. and Mrs. Joe Evans of Snyder, and Mrs. Ruth Smith, Mrs. Florence Lanham and Mrs. Vernie Smith.

NEWS FROM HERMLEIGH

By Mrs. W. C. Fargason

Miss Helen Groves of Denver, Colo., is visiting her parents, Mr. and Mrs. Frank Groves.

Mr. and Mrs. A. W. Mobley have returned home from Flagstaff, Arix., where they met their daughter and grandson, Mrs. Zoe Howard and Roddie Howard, of California. They all visited Mr. and Mrs. Gordon May in Flagstaff.

Mr. and Mrs. W. L. Jones and Mrs. E. H. Vaughn visited Mr. Jones' brother, Russ Jones, and Mrs. Jones in Oregon.

Mr. and Mrs. Jerry Robertson and Mrs. Annie Taylor visited relatives at Sidney last week end.

Mrs. Bill Lance is visiting relatives in Oklahoma this week.

Mr. and Mrs. Hugh Vaughn of Abernathy visited here last week end. Mrs. Vaughn's father, Newt Watson, is still in ill health following a recent heart attack.

Mr. and Mrs. Boyce Jones and daughter are vacationing in Colorado and Arizona. They plan to visit Mr. and Mrs. Gordon May in Flagstaff.

Young people of the central Baptist Church who atended the Baptist Encampment in Big Spring have returned home.

The boys who attended were accompanied by the Rev. Don Hanson. They were Donald Joe May, Dwain Williams, Donald Ray McHaney, Teddy Joe and Harold Robbins, Mickey Winter, and Jerry Hall.

Mrs. W. C. Fargason and Mrs. Raymond May took the girls, Barbara Westover, Louwayne Rogers and Ramona May.

PERSONALS

Mr. and Mrs. Bob Bickerstaff, 3117 Avenue T, returned Tuesday from Dallas where Mrs. Bickerstaff was treated for a back ailment. Mr. and Mrs. W. C. Bickerstaff of Sweetwater were here to care for their grandchildren.

Mr. and Mrs. Ira Allen and their four children of Stowell, Tex., visited Tuesday and yesterday with Mr. and Mrs. A. L. French, Sun Oil Camp.

DIAL
3-6791
To Solve Your
Local or Long Distance
MOVING PROBLEM
A Safe, Sure Bonded Service
Across the Street or
Across the Nation
McALISTER
Transfer and Storage
1603 26th St.

Insurance - Loans - Oil
Real Estate
HUGH BOREN & SON
Insurance Agency
BASEMENT FULLER BLDG.
Phone 3-3651 Snyder, Texas

Helps For Homemakers

Send your questions to "Helps for Homemakers", Snyder Daily News, or call 3-5488.

My husband and I want to clean and paint our screens ourselves. We recently moved into our house and the screens are in bad condition. I noticed one of the windows on the back of the house has copper screening. Do such screens require special attention? Mrs. R.D.

Simplest way to remove the winter's accumulation of dirt and grease from the mesh is to brush thoroughly with kerosene. When it evaporates, the loosened dirt can be washed out with the garden hose.

While copper screens do not rust, they have a tendency to discolor light - colored trim and walls as water drips from them. To prevent this, coat the mesh with thin varnish. Wipe the varnish on with a cloth or piece of old carpet, so that mesh will not clog. Iron-wire screening should be protected with high-grade screen enamel, applied in the same manner.

If frames are weakened at the corners, they can be repaired with right-angled metal brackets firmly fasted with screws.

The final step is to paint the frames both to improve the appearance and to protect them from rot.

* * *

Removing ink from woodwork is another case for "an ounce of prevention." A noted pen company says woodwork and wood furniture can be protected from ink by applying a heavy coating of wax suited to the particular wood finish. In case ink is spilled, the wax prevents it from soaking into the grain of the wood. Soap and water are sometimes effective in removing the stains.

* * *

Being fond of Oriental food, we are always trying chop suey and chow mein. We've heard of a dish called "Sukiyaki" and are wondering if you have a recipe for it anywhere in your files. J.V.

We do have a recipe for Sukiyaki. Perhaps it is what you are hunting.

6 cups cooked rice
1 lb. of beef loin steak, cubed
3 onions (small)
1 large rib celery
1 lb green beans
2 green peppers
1 bunch green onions
1 cup soy sauce with 1 tabs. sugar
¾ cup Chinese cabbage or cauliflower

Cut meat and vegetables slantwise into small pieces. Brown meat in a little fat in a heavy skillet until done. Add vegetables in layers in this order: onions, carrots, celery, green beans, green onions, green pepper and cabbage or cauliflower. Cover tightly and steam until vegetables are half done. Add soy sauce (with a dash of sugar), continue steaming until vegetables are tender but not mushy. Serve on hot rice with soy sauce. Serves six.

* * *

Cooking grease has popped on the ceiling of my kitchen. Can you tell me how to remove it? The walls are textoned. Mrs. B.

Make a paste of carbon tetrachloride, or some other non-inflammable cleaning fluid, and Fuller's earth. Apply the paste gently to the spots and brush away when dry. You may mar the wall if you rub the paste into it. Repeat the process if the grease spots still show.

A-1C Lynwood Gilbert, who is stationed at Condon, Ore., is visiting his parents, Mr. and Mrs. C. G. Gilbert, Texas - New Mexico Pipeline Camp. Another son, A-1C James F. Gilbert, a radar repairman, has been stationed in Japan since March. His parents received word that he is being transferred to another post in the Far East this week.

County Spray Program Not Started Yet

Spraying of unsanitary facilities in the county will probably begin sometime next week, J. E. Craven, city - county sanitarian, said today.

Craven said he has not yet been able to secure a pickup truck and two men to help him with the spray program.

The sanitarian said he already has chemicals and can mix about 1,000 gallons of solution, which will probably be enough to spray all the fringe areas of Snyder and some other communities in the county, he said.

"Since most of those outside the city limits are not tied to the sanitary sewer, the chances are that most will have pit toilets and garbage problems," Craven said, adding that the spray program will begin south of the city limits in the Negro section.

PERSONALS

Bruce Greer, former administrator of the Snyder Hospital, will undergo surgery at Hendrick Memorial Hospital, Abilene, at 8 o'clock Saturday morning. Greer, now administrator of the Overman Memorial Hospital in Coleman, has been ill at Scott and White Hospital in Temple for the past two weeks. Dr. and Mrs. W. M. Smith of Snyder will go to Abilene to be with Mrs. Greer during the operation.

Guests in the home of Mrs. J. H. Stracener and family, 2901 Avenue I, are her brother, G J. Rollins and family of Victoria. The guests arrived Tuesday.

Graveside Rites For Purra Infant Today

Graveside services will be held at 6 o'clock this afternoon for Jose Purra, infant child of Mr. and Mrs. Juan Purra, North Avenue S, who died at birth at 11:15 o'clock last night in the Roby Hospital.

Purra is employed with the Olson Construction Co.

Services will be at the Snyder Cemetery under direction of Bolger Funeral Home.

The child is survived by his parents and five sisters.

Two-Year-Old Boy Is Killed By Truck

GALVESTON, July 11 (AP)—Dale M. Little, 2, was run over by a truck and killed yesterday. The son of Mr. and Mrs. Chester A. Little Jr. of Beaumont was brought to the home of his grandmother here for medical treatment. Officers said the truck driver was Sam Joseph Framer, 38, of Galveston.

GOP Would Restore Tidelands To States

CHICAGO, July 11 (AP)—The Republican National Convention today has a plank in its platform favoring restoration of the tidelands to state ownership.

The portion of the platform referring to the tidelands was adopted yesterday and reads:

"We favor restoration to the states of their rights to all lands and resources beneath navigable inland and offshore waters within their historic boundaries."

Lamp black is extensively used in the manufacture of printing inks.

F. M. Middlebrook, MD.
ANNOUNCES
THE OPENING OF HIS OFFICES
FOR THE PRACTICE OF
Medicine and Surgery
1000 25th STREET
Phones: Office 3-5342 — Residence 3-5292
Will Make Residence and Night Calls

This means
more money to you!

NOW YOUR U. S. SERIES E BONDS CAN EARN INTEREST
10 EXTRA YEARS

ALL YOU WISE and patriotic people who bought United States Series E Bonds ten years ago and have held them can benefit by this new law! For according to this law the bonds you expected to mature finally in 1952 can now continue to earn interest every year for ten *more* years—till 1962—without your even lifting a finger!

To get this extra money, there's absolutely nothing you have to do. Just hold your bonds and let them go on earning!

If you wish, you may still cash any Series E Bond at any time after you've owned it for sixty days. But you'll be better off to hold your bonds, just as you're better off to hold savings in *any* form.

First of all, as long as you don't cash your bonds, you don't have to pay income tax on the interest they earn. In the second place, cash in the pocket melts away fast—often with little or nothing to show for it. But cash in bond savings is always there—growing steadily toward the *big* sum which can buy something really worthwhile . . . And remember—the interest rate on Series E Bonds has been increased to 3% compounded, semi-annually, when held to maturity.

So if you have bonds coming due, why not take advantage of your extra-income opportunity? Just sit back and let them go on making more money for you. And meanwhile keep adding to your cash savings by buying more U. S. Defense Bonds regularly—through the Payroll Savings Plan where you work. It's the easy, systematic saving plan that's so helpful because it lets you save *before* you even draw your pay. Thousands on the Plan say it's the one *sure* way to save.

3 NEW MONEY-MAKING OPPORTUNITIES FOR YOU!

New Series H, J, and K Defense Bonds pay 2.76% to 3%!

If you want to get the interest on your bonds in the form of current income, or if you want to invest more than the annual limit for E Bonds, ask at any Federal Reserve Bank or Branch about these new bonds:

SERIES H. A new current income bond, available in denominations of $500 to $10,000. Sold at par. Matures in 9 years 8 months and pays approximately 3% interest per annum if held to maturity. Interest paid semiannually by Treasury check. Annual limit, $20,000 maturity value. Issued only by Federal Reserve Banks and Branches and at the Treasury.

SERIES J. A new 12-year appreciation bond, available in denominations of $25 to $100,000. Sold at 72% of par value. Pays 2.76% compounded semiannually if held to maturity. Annual limit, $200,000 issue price jointly with Series K Bonds.

SERIES K. A new 12-year current-income bond in denominations of $500 to $100,000. Pays interest semi-annually by Treasury check at the rate of 2.76% per annum. Sold at par. Annual limit, $200,000 issue price jointly with Series J Bonds.

NOW EVEN BETTER!
INVEST MORE IN DEFENSE BONDS!

The U. S. Government does not pay for this advertising. The Treasury Department thanks, for their patriotic donation, The Advertising Council and

Phillips 66 "Gasoline Pete" Phillips 66

42 © B.F.S. 1951

"He couldn't have been a customer, he went away mad!"

We'd be completely "broken-up" if a customer ever went away not smiling.

These Locations For Your Convenience
1429 Super Station — East Highway
C. E. McCormick & Sons, Inc.
Ave. S & 17th Street
1603½ 25th Street Snyder, Texas

KERRY DRAKE

REX MORGAN

TIMES PRINTING COMPANY
QUALITY PRINTING
1907 25TH STREET

MARY WORTH

THE SAINT

1801 AVE. S
CITY PLUMBING COMPANY
Specializing In Repair Service Calls—All Work Guaranteed
PHONE 3-6364

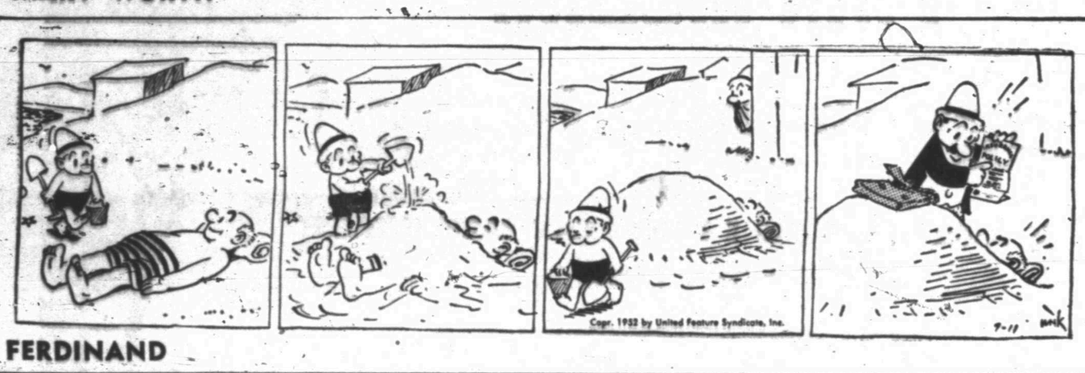

FERDINAND

To Buy, Sell, Rent Or Offer A Business Service!
Place An Ad In The Snyder Daily News Classifieds

LITTLE LULU

SCORCHY SMITH

HOPALONG CASSIDY

LOCKHART (SANITONE) CLEANERS
FREE PICKUP AND DELIVERY
603 East Hiway Phone 3-3321

OAKY DOAKS

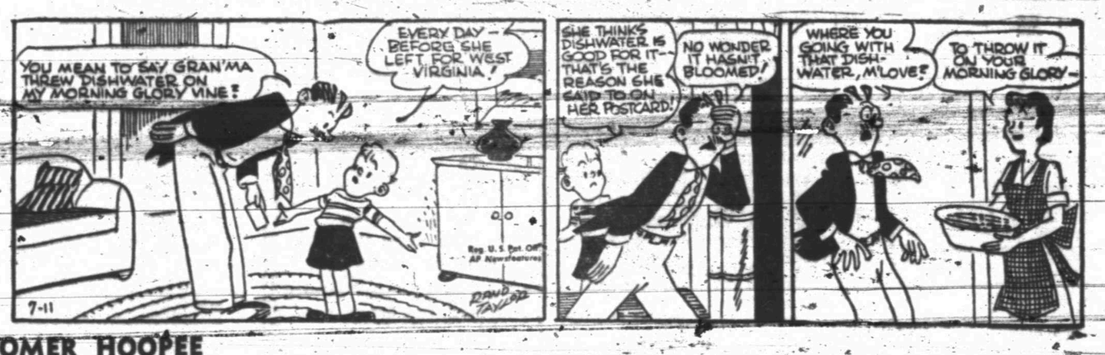

HOMER HOOPEE

TIMES PRINTING COMPANY
OFFICE SUPPLIES—FURNITURE
UNDERWOOD SALES AND SERVICE

DICKIE DARE

THE ADVENTURES OF PATSY

Voluntary Segregation Favored By Most Ministers In Snyder

Racial segregation in membership or worship services as it concerns local churches here has never been considered by the local congregations, a survey of some of the larger churches here revealed.

Many of the pastors here said they b[illegible] segregation was not in agreement with the teachings of Jesus, but some believed that, although compulsory segregation might be unchristian, voluntary segregation on the part of all races would be in keeping with God's purpose in creating the races.

The National Council of Churches of Christ proposed in its recent Chicago meeting a pronouncement against racial segregation in churches. Because of the pronouncement, some churches threatened to withdraw from the council. The council renounced segregation "as a violation of the gospel of life and brotherhood."

There was some opposition to the council's pronouncement, exceptions coming from at least a few leaders of the Presbyterian U.S. group. The Presbyterian U. S. A. group, however, approved the council's stand. The "U. S" churches are found mostly in the South, whereas the "U. S. A." churches are over the nation generally.

The First Presbyterian Church here (U. S. A.) has never considered the matter publicly, according to the Rev. Ronald Hubbard, pastor, who approves the council's stand, adding that "All men are brothers in God." Mr. Hubbard said the general assembly of his church recommended in its May meeting in New York that all churches be non-segregated.

The Presbyterian church here is affiliated with the council as are also the First Methodist Church and the First Christian Church. The local Methodist, congregation has not considered the subject publicly, according to the Rev. W. W. Adcock, pastor, who said he believed the different races generally preferred to worship separately. All races should have equal rights, privileges, and opportunities, Mr. Adcock said, adding that he personally did not favor racial intermarriage. Many of the denominational leaders oppose segregation.

The Rev. Clifford Taylor, pastor of the First Christian Church, said the congregation here had never expressed an opinion or considered the matter as a local body. He said his personal belief was that segregation was a "violation of the principles taught by Christ." The church as a denomination approves the council's pronouncement.

No churches of the Southern Baptist Convention and no other group of widely recognized Baptist churches in the South are affiliated with the National Council of Churches of Christ. Most Baptist leaders, however, favor equal liberties and opportunities for all races, although voluntary segregation wherever possible is generally favored.

The Rev. E. K. Shepherd, pastor of the First Baptist Church, said the congregation here had never considered the matter as a body. "Because emotions of different peoples are different, the manners of our worship also differ, and most racial groups prefer to worship separately," he said. "Most of us could worship with those of other races if such were necessary, but most Negroes would rather worship with their own people, just as most white groups do."

The general opinion among the ministers was that racial groups that were large enough to build for themselves churches of their own in their communities would rather do so.

Admiral Says Policy To Blame In Failure To Win War In Korea

SAN ANTONIO, July 11 (AP)—Rear Admiral T. G. W. Settle, commandant of the 8th Naval Distrct, says the United States would have won the Koran War "if it had not been for national policy."

Settle, whose headquarters is in New Orleans, spoke last night at the national convention of the Reserve Officers Association.

"If it hadn't been for the reserves," said Settle, "we would not have been able to fight the Korean War, and we would have won the war if it had not been for national policy."

Today's convention session was to be highlighted by a talk by Rep. Paul Kilday of San Antonio, a member of the House Armed Services Committee.

The convention is scheduled to end after Saturday's election of officers.

NLRB Ruling Favors Union

WASHINGTON, July 11 (AP)—The National Labor Relations Board today ruled that the Stewart Oil Company of Longview, Tex., had violated rights of its employes to join a union.

Ruling in favor of the Oil Workers International Union (CIO), the NLRB ordered the East Texas firm to "cease and desist from discouraging membership" in the union and offer reinstatement and back pay to employes "discriminatorily" discharged.

In another Texas case, the board:

Ordered an election within 30 days among certain employes of the Texas Electric Bus Lines to determine whether they want to join the Brotherhood of Railroad Trainmen. The firm operates a motor bus line between Waco and Dallas.

Cleaning Of Government Offices Is Cut Back

WASHINGTON (AP) — Government buildings from now on face the possibility of having their windows washed and floors waxed only once a year instead of three times annually as in the past.

The General Services Administration, the government's housekeeping agency, has sent out word a sharp cutback in cleaning services is necessary because of the congressional reduction in its 1953 funds.

The GSA said it also tentatively plans to reduce the three-times-a-week cleaning of offices to one.

Trash, however, will still be removed daily.

Complete Line Of
Floor Coverings
• Carpets
• Linoleum
• Tiles
PITTMAN
Floor Covering Co.
Sweetwater, Texas
Dial 3308 — 411 Oak. St.

'Who Is An American?' Is Topic Of Sermon

"Who is an American?" will be the sermon topic discussed at the First Methodist Church Sunday morning by the pastor, the Rev Woodrow W. Adcock.

Special music for the service will be furnished by the choir directed by Irwin McClanahan. Wayne Pitner is organist. The service will be broadcast.

Sunday night the pastor's topic will be "What Christ Has Done for Me." The Youth Choir will sing at this service.

Two Held In Alice Hearing

SAN ANTONIO, July 11 (AP)—A gun and a tavern brawl put two men under questioning here today, in the fake traffic death of an Alice Border Patrol inspector.

The men were arrested after the fight. Police said one of two guns they left in the bar is of the same caliber as that used to kill Ed H. Wheeler, 43, chief of the Alice Border Patrol station.

Wheler's body was pulled from behind the wheel of his car after a head-on traffic collision near Mathis Sunday night.

It was presumed Wheeler died in the accident, but 12 hours after the accident the undertaker noticed a bullet hole behind Wheeler's right ear.

Police said the slayer shot Wheeler, put his body into the car and sent the automobile speeding down the highway before jumping out.

To Deepen Well In Kelley-Snyder Field

Magnolia Petroleum Co. has filed application to deepen the No. 1-D-D Ada Martin in the Kelley-Snyder field.

The project is now at total depth of 6,815 feet, and is to be deepened to 6,900 feet. It is 660 feet from west and north lines of the east quarter of section 190-97-H&TC, four miles southwest of Snyder.

Cates Names Sermon Topic For Sunday

"The True Church of Christ" will be the sermon topic of the Rev. T. Gerald Cates at the Calvary Baptist Church Sunday morning.

Mr. Cates will speak at 8:30 on the Word of Life broadcast, taking as his topic, "Believers, the Salt of the Earth." Church school classes meeting at 10 o'clock will study a lesson taken from Daniel 12. Bible study and a fellowship period will be held at the church at 7 o'clock Sunday evening, with the preaching service at 8 o'clock. Mr. Cates topic at that time will be "All Men Are Sinners!"

Covered Dish Supper At Wesleyan Service Guild Meeting Monday

A covered dish supper was held by the Wesleyan Service Guild at its regular meeting Monday night Mrs. H. G. Towle and Mrs. Floyd Blakely were hostesses.

Mrs. W. W. Adcock gave the devotional. Mrs. Joe Caton led the program, with Mrs. T. W. Pollard and Mrs. Ed Crowder taking parts on the program.

Following the program, plans for a Guild picnic on August 4 were discussed.

Other members present were Mrs. Joe Stinson, Miss Oletha Mitchell, Mrs. Earl Wilson, Mrs. C. I. Hill, Mrs. J. O. Littlepage and Mrs. C. R. Burke.

49 Attend Sunday Class

Forty-nine persons attended the Wedding Band Sunday school class meeting at the First Methodist Church Sunday morning, the Rev. Woodrow Adcock, pastor of the church, said. Mrs. W. W. Park taught the class. Clyde Godwin is president of the class.

Dr. John F. Blum
OPTOMETRIST
Most Prescriptions Filled the Same Day Patient Comes To Office
Phone 3-3992 Snyder, Texas
N.W. CORNER OF SQUARE

GLEN BOWLIN
TEXACO
Service Station
1401 Avenue S
Dial 3-9125
24 HOUR SERVICE
Washing & Marfak Lubrication
Firestone Tires, Tubes, Batteries and Accessories

Soviets Upset Over Collective Farm Program

MOSCOW (AP) — The Communist party and the Soviet government have issued a stern warning against persons who steal collective farm property.

"The party and the government," said the magazine Bolshevik, "demand that the severest, most merciless measures be employed against people pilfering public property and against their accomplices in order to shield the commonly owned sector of the collective farms from all swindlers and rogues who make use of the collective farm, for personal, selfish purposes."

The magazine brought out that some collective farm workers still are possessed with the old private ownership psychology. It added:

"Individual collective farm workers strive to snatch a little more for themselves to the detriment of the collective farm and at the same time evade active work in public production. . . . They concern themselves only with their own personal economy."

The magazine said it is in precisely such collective farms that the tempo of the development of the commonly owned sector is weakened.

Just after the war it was brought out that a number of serious abuses had taken place.

"Despite the strict injunctions of the party and the government to shield the collective farms from encroachments on their property," said Bolshevik, "criminal instances of pilfering and squandering of public property are still to be observed."

The explanation of this is, primarily, that certain party and Soviet organs are poor in fulfilling the injunctions of the party and the government.

What is more, individual party and Soviet officials themselves are grossly violating the laws and abusing their official status, illegally disposing of property and compelling the governing boards and collective farm chairmen to issue to them dirt-cheap livestock and products belonging to the collective farms.

Over 300 instances of the seizure of the public lands of collective farms by various persons and organizations were disclosed recently. Damage exceeding $100,000 was inflicted on the collective farms due to the sale of collective farm produce at reduced prices.

Conscientious Objectors To Be Given Civilian Work And Not Military

WASHINGTON (AP) — Conscientious objectors eligible for the draft now are being processed for 24-month stints in civilian work as a substitute for military duty.

Maj. Gen. Lewis B. Hershey, selective service director, said yesterday the Army had issued specific instructions to its examining stations regarding conscientious objectors to stations for examination, Hersey said, with volunteers going first and then non-volunteers in the order they are subject to draft.

Under a law passed by Congress in 1951, the 1-0 registrants who pass the tests will be assigned for 24 months to work at standard wages for federal, state or local agencies and with specified non-profit organizations.

On June 1 of this year, 7,658 men were listed as conscientious objectors. Of these 775 had been examined and found acceptable for work.

HOSPITAL NOTES

Medical patients admitted to the Battenfield Hospital yesterday included Archie Woolsey, 3204 Avenue H; Kenneth Wayne Barrett, 3204 Avenue H; and Mrs. Ralph Harris, A&T Trailer Courts.

Mr. and Mrs. Edward Oliver of Snyder are parents of a daughter, born at the hospital early this morning.

Dr. M. S. Knisely
Chiropractor
1208 25th Street
Phone 3-5363
Hours:
10 to 1 — 3:30 to 6:30

KITCHEN WARE • WEAR-EVER ALUMINUM
PYREX • EKCO CUTLERY
GE & SUNBEAM ELECTRIC APPLIANCES
ELECTRIC AND GAS HOT PLATES
TRUE TEMPER GARDEN TOOLS
WASH TUBS • GARBAGE PAILS
HARDWARE OF ALL KINDS
Fred Davis & Son Hardware
5 Doors North Snyder National Bank Dial 3-5222

It's FUN to be NEW

This is Janie's favorite dress. Her mother made it especially for her to wear to Sunday School, and Janie is pleased as any little girl to show it to you.

Not long ago, on the way home from church, Janie heard her daddy say, "I feel like a new man. I've put off the old and put on the new."

Janie looked, but she didn't see anything new—the same neat suit—the the same Sunday tie. His shirt was even a little rough around the collar. "Daddy, where's anything new?"

Her father chuckled. "Honey, it's all inside, but it's bursting out the seams of my everyday life. You don't have to have new clothes to be a new man. You just stop worrying and have faith. You pray, then go around smiling. That's what's new about your daddy — his faith."

"And I've found it all just since we began going to church every Sunday."

THE CHURCH FOR ALL . . . ALL FOR THE CHURCH

The Church is the greatest factor on earth for the building of character and good citizenship. It is a storehouse of spiritual values. Without a strong Church, neither democracy nor civilization can survive. There are four sound reasons why every person should attend services regularly and support the Church. They are: (1) For his own sake. (2) For his children's sake. (3) For the sake of his community and nation. (4) For the sake of the Church itself, which needs his moral and material support. Plan to go to church regularly and read your Bible daily.

	Book	Chapter	Verse
Sunday	I Samuel	16	4-7
Monday	Psalms	23	1-6
Tuesday	Ecclesiastes	1	1-6
Wednesday	Matthew	6	1-33
Thursday	Matthew	22	36-47
Friday	II Corinthians	5	44-58
Saturday	Revelation	21	14-19
			1-17

BOYD D. FANNING

"Finders Keepers— Losers Weepers"

How true this is in religion! "The kingdom of heaven is like unto a treasure hidden in the field; which a man found, and hid; and in his joy he goeth and selleth all that he hath, and buyeth that field." (Mat. 13:44).

The church of the Lord, which is the kingdom of heaven, is something worth keeping. When a person, through honest investigation, finds what it means in the great plan of God for the salvation of men, in his joy he should determine to keep it.

"Seek and you shall find." This directs man in his quest. We find in life about what we are looking for. You find in some other person a host of fine and noble qualities, or you find plenty to criticize, depending on what you are seeking.

If you seek after righteousness, if you seek those things that are above, if you seek the kingdom of God and his righteousness you will be successful. You will not find these things unless you seek.

He who finds the right way, and walks therein, is wise. In no other realm is the finder more blessed as a keeper than in religion. It is not the finder that is rewarded, but the keeper, and not all finders are keepers. "Forsaking the right way, they went astray" (2 Pe. 2:15). For these the blackness of darkness hath been reserved. The finder is happy if he is a keeper of the faith, if he keeps the unity of the Spirit in the bond of peace, and if he keeps himself unspotted from the world.

But the losers are the weepers. If a man lose the words of Christ, if he "let them slip," he is destined to weep eternally. If he lose the church, its sweet fellowship, the hope of heaven, the encouragement and guidance it gives in troubled times, he will be the weeper.

When you are tempted to give up, to get negligent, or to let go of the true values of life, don't forget that it is as true as can be, that old saying is, that goes: "FINDERS KEEPERS—LOSERS WEEPERS."

Tune to KSNY Sunday, 5:45 p.m. and Tuesday, 9:30 a.m.

Sunday Services 8:45; 10:50; 7:30

CHURCH OF CHRIST
1411 25th St.

This Series of Ads Is Being Published Each Week In The Snyder Daily News, Sponsored By The Following Business Establishments

Pal-O-Mar Cortel
EAST HIGHWAY

Forrest Builders Supply
2109 25th Phone 3-3301

Scurry Butane Co.
1012 25TH

Snyder National Bank
Nearly Half Century Banking Service
Member Federal Deposit Insurance Corp.

Scurry County Abstract Co.
1816 26th St. Inez Brown, Manager

West Texas State Bank
Member Federal Deposit Insurance Corp.

Roe's Home & Auto Supply
SELLING THROUGH SERVICE
2207 Ave. S Phone 3-3402

The Deffebach Agency
Complete Insurance Service
Phone 3-5611 2606 Ave. R

Piggly Wiggly

Snyder Auto Supply
2400 Ave. R Phone 3-3361

Times Printing Company
PRINTING — OFFICE SUPPLIES
1921 25th St. Phone 3-7202

Two St. Louis Teams Headed In Two Different Directions

By JOE REICHLER
(Associated Press Sports Writer)

The rival St. Louis clubs, under new managers, are going in opposite directions.

The Cardinals, led by firebrand Eddie Stanky, are riding on the crest of a 10-game winning streak and are making rapid strides in their effort to overtake the National League leading Brooklyn Dodgers and New York Giants.

The Browns, skippered by mild-mannered Marty Marion, their second manager of the campaign, are in the throes of a nine-game losing string that threatens to drop them in the American League cellar.

Gerry Staley became the first National Leaguer to register a dozen victories when he pitched the Cardinals to a 10-3 triumph over the Philadelphia Phillies last night. Third baseman Billy Johnson drove in four runs with a triple, double and single as the Cards drove All-Star hero Curt Simmons from the mound with a four-run first inning.

The victory, coupled with Chicago's 7-6 win over Brooklyn and Pittsburgh's 6-4 triumph over New York, moved the Cards to within eight games of the Dodgers and 3½ of the second place Giants. Cincinnati rounded out National League activities with a 5-3 win over Boston.

Chicago's hustling White Sox swept a twi-night doubleheader from the Senators in Washington, 2-0 and 4-2, to cut the New York Yankees' first place margin in the American League to 2½ games. The Yankees drubbed the Brownies 10-2. The Philadelphia Athletics thrashed Cleveland 11-1 as lefty Alex Kellner checked the Indians with four hits. Detroit and the Red Sox were rained out in Boston.

All-Star winner Bob Rush of Chicago and no-hit Carl Erskine of Brooklyn were knocked out of the box in a 45-minute first inning as the Cubs came from behind to nip the Dodgers. Gene Hermanski, ex-Dodger, collected three hits and drove in what proved to be the deciding run in a three-run fourth. Catcher Toby Atwell, sold by Brooklyn to Chicago last winter, cut down a potential Dodger base stealer in the sixth, seventh and eighth innings to help Johnny Klippstein gain his sixth win. Klippstein took over after Jackie Robinson rapped a three-run homer in the first and Rush put two more men on base, and hurled 8 2-3 innings.

The Cubs roared back with four runs in their half as the first five batters to face Erskine reached base. In his last start against the Cubs, Erskine held them without a hit or a run in nine innings. Joe Black, who replaced Erskine, was charged with the defeat, his first of the campaign.

Jim Hearn, seeking his 10th win for the Giants, had a shutout as Pittsburgh came to bat in the last of the ninth, but the Pirates rapped him for four runs to force the game into overtime and won in the 12th when Gus Bell slammed a two-out, two-run homer off reliefer George Spencer. A double by Ralph Kiner, a triple by Joe Garagiola and singles by Jack Merson and Tony Bartirome produced the four runs in the ninth. The Giants loaded the bases with none out in the 10th but Ted Wilks escaped without a run as he got Don Mueller to hit into a force play at the plate and made Al Dark and Sal Yvars pop up.

Roy McMillan singled in two runs in the eighth following a double error by second baseman Sibby Sisti to give the Reds their 5-3 victory over the Braves.

Yogi Berra hammered his 16th home run and Billy Martin hit his second to lead the Yankees to their win over the Browns. Bob Kuzava yielded nine hits for his fifth triumph, his fourth in succession.

Billy Pierce racked up his 10th win and Saul Rogovin his eighth as the White Sox won their sixth and seventh games in as many starts in Washington this season. Pierce allowed only two hits and Rogovin six. A triple by Nellie Fox, a single by Minnie Minoso and a grounder by Hec Rodriguez gave the Sox their runs in the sixth of the opener. Hardluck Bob Porterfield absorbed his ninth loss, five by shutouts. Eddie Robinson paced a 13-hit attack in the nightcap with his 13th home run and a single.

Elmer Valo had a perfect day against loser Early Wynn and Sam Jones. The Philadelphia outfielder hit a triple, two singles and walked twice in five times at bat. He drove in four runs and scored three times.

$100,000 Gold Cup Handicap Set In Hollywood Tomorrow

INGLEWOOD, Calif. (AP) — The $100,000 Gold Cup Handicap, an event that highlights the racing calendar in the West each summer, comes off tomorrow at Hollywood Park with about a dozen horses shooting at the rich target.

This 1952 edition of the Gold Cup promises to offer more glamour in the stands than aristocracy on the race track itself, topflight thoroughbred horseflesh being a scarce article throughout the nation in these times.

But 50,000 or more spectators, dotted with the usual Hollywood Park patrons from the world of entertainment, the arts, social circles and abandoned handbook parlors, are expected to sit in on things and make them as lively as possible.

There won't be a Citation in the race, becoming the sport's first millionaire, as occurred last year. There won't be a great come-from-behind Noor, as in 1950, or, to go back over the years, a Seabiscuit or a Challedon to grace the winner's circle.

The brightest celebrities in the race figure to be a couple of famed and sprightly, if somewhat elderly, ladies from Mrs. Warren Wright's Calumet Farm, Two Lea and Wistful.

The 6-year-old mares may be running their last race, and for Two Lea, it could well be a winning goodbye. Trainer Jimmy Jones has indicated both will be retired to their Kentucky homeland.

Lightest weight in the field is a Calumet castoff, Cyclotron, owned by Clifford Mooers. Troubled with aching feet, which led to his disposal by Calumet, Cyclotron had not won a race when, as a 9-year-old, the weights were assigned. He drew 100 pounds, which will include one of the best flyweight riders in the land, Nick Wall.

Cyclotron, to be paired with Sudan, ran a creditable fourth in his first stakes start July 4 here, behind Admiral Drake, Sturdy One and Intent. His chances were enhanced when fever knocked Intent out of the Gold Cup, and Admiral Drake's owner, Abe Hirschberg, failed to nominate him for the race.

Two winners of $100,000 specials, Moonrush and Great Circle—in the Santa Anita Handicap and Santa Anita Maturity in 1951—may draw support, and the same goes for Mrs. Gordon Guiberson's 3-year old Arroz.

Arroz ran second—by an embarrassing eight lengths—to Calumet's A Gleam in the $50,000 Westerner last weekend. Even more embarrassed today, however, was trainer Jones. He neglected to nominate A Gleam for the Gold Cup.

Finland's Team Out To Win In Olympics On Home Grounds

HELSINKI (AP)—Finland may be a proper host in an idyllic setting for the 1952 Olympic Games but it also is keen on garnering its share of medals in track and field competition.

The golden days when Paavo Nurmi and Willie Ritola led the durable Finns to world glory in athletics are past. However, at this pre-game stage Finland feels confident it will take at least one gold medal—the javelin—and be a definite threat in the marathon, the steeplechase, hop - step - and - jump and distance races.

The Finns have entered 60 in track and field. Among them is Soino Nikkinen, 29-year-old railroad switchman who has the best recent mark anywhere in the world for the javelin. Last year he threw the spear 75.92 meters (249 feet 1 inch) which compares well with the world mark of 78.7 meters (258 feet 2⅝ inches) set in 1938 by another Finn with a similar name—Yrjo Nikkanen.

Surprisingly, many Finns put their hopes in the javelin on the strong shoulders of Toivo Hyytiainen, 27-year-old farmer, whose best mark is 74.55 meters (244 feet 7.1 inches). They feel that while Nikkanen has the best technique, Hyytiainen is the better competitor.

Three marathon runners, headed by Veikko Karvonen, 26, a postman, may be swept along by Finnish tradition to upset the world distance runners.

Karvonen has a best time of two hours 28:07.4, well under the Olympic mark of 2:29:19.2. But clockings in these races have little meaning in forecasts. Immediate factors such as weather and blistered feet carry more weight than past performances. Runing with Karvonen will be Erkki Puolakka, 27, a foreman, and Mikko Hietenan, 31, a munitions worker.

An idea of Finnish determination was the recent feat of Ilmari Taipala, 24, who came out of a plaster cast on his broken back, to run third in the Olympic trials in the 5,000.

Big Stakes In Saturday Race

CHICAGO (AP)—One of turfdom's richest and most important tests for 2-year-old thoroughbreds, tomorrow's $100,000 Arlington Futurity, is expected to lure as large a field as 17.

The six-furlong dash at Arlington Park may pay as much as $80,000 to the winning juvenile.

Early favorite is Happy Carrier, owned by William V. Veeneman of Louisville, winner of the Arlington Primer Stakes and one division of the LaFayette Stakes at Keeneland.

Two imports, however, loom a threat to Happy Carrier. The Cain Hoy stable Sunday shipped in Count Cain from New York, especially for the futurity. Also on hand will be Doc Walker, brought in by J. C. Brady after two straight wins at Monmouth Park.

Calumet Farm, whose Hill Gail won last year's futurity, has two eligibles here, Bob Away and Meditate. Calumet's canny trainer Ben Jones, won't say if either or both will start, but it's suspected Meditate will get the call.

Asbestos was first used in automobile brake linings in 1906.

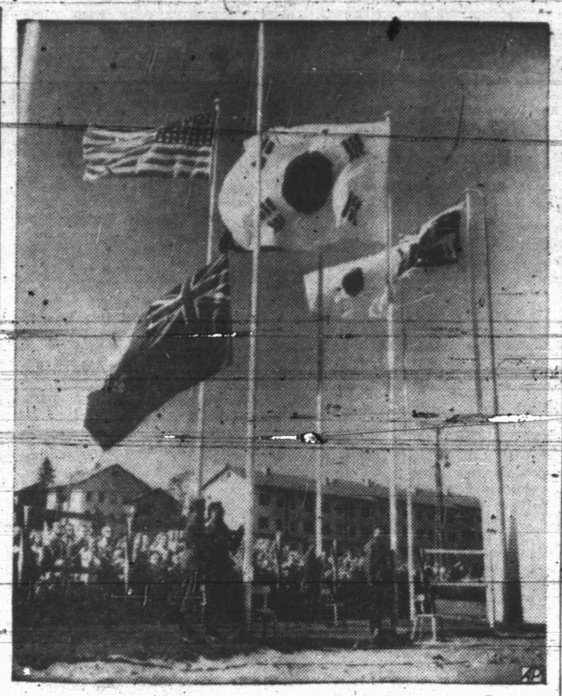

OLYMPIC FLAGS RAISED

Finnish soldiers raise the flag of the Dominion of Canada at a ceremony at Oylmpic Village near Helsinki, Finland, recently. Flags already flying from the poles are the Stars and Stripes (for Puerto Rico); Korean flag (center), Japanese flag (second from right) and the flag of Ceylon (right).

U. S. Olympic Runners Work Out On Track

HELSINKI (AP)—The aches and pains which have been plaguing American track forces began disappearing today and indications were that Uncle Sam's runners, jumpers and throwers will be at full strength for the opening of the Olympic Games next week.

Mal Whitfield, hope for double gold medal triumph in middle distances, held a good workout yesterday and said he was not bothered by a pulled muscle in his leg. He said he would be primed for a shot at both the 400 and 800-meter tests.

Andy Stanfield, Seton Hall streak, also troubled by a leg muscle, said he felt so good he wishes he had tried for 100 meters as well as the 200.

Jim Fuchs, world record shot-put holder who pulled a ligament in his right ankle just before Olympic trials in the United States, said "I feel better than I have in a long time. I won't have any alibis."

Also ready to return to harness is Browning Ros, veteran steeplechaser, who has been bedded with a stomach ache. He got out of the hospital yesterday and watched practice from the sidelines. He planned to do some work today.

Meanwhile, America's full Olympic squad of nearly 400 athletes, was scheduled to be on the scene by tonight with the arrival of swimmers, divers and the water polo team.

The next - to - last contingent checked in last night from New York. There were 82 aboard including 30 rowers, 24 fencers, 12 bicycle racers and 10 canoers.

The weather continued perfect and the Olympic Organizing Committee is busy completing last minute details.

Pasotex And Sunray Win

Sunray moved its record to 8-3 last night by defeating Pan American 17-6.

The Sunray nine scored on 11 hits off Reb Brown, losing hurler, while James Westbrook, winner, allowed only taree. Each team committed one error.

Joe Mueller hit one home run for the winning squad.

Zelmer Glover, hurler for Pasotex, pitched his second no-hit game of the season last night when his team beat Sun 22-0.

The Pasotex squad managed 15 hits off Victor Dieke, loser, and Paul Jones hit one home run. Sun committed five errors, while Pasotex had none.

Pasotex now has a record of 9-2, compared to 9-1 for Diamond M, the leading nine.

Meeting at 7:30 o'clock tonight are West Texas State Bank (5-5) and Humble (8-3), Diamond M will play National Guard (5-5) at 9 o'clock.

Par No Good At St. Paul

ST. PAUL, Minn. (AP)—A golfer could tee off for the second 18-hole round in the St. Paul Open Golf Tournament today with a neat par 72 under his belt and find himself at least 38 places back in the field.

That's how hot the scoring was yesterday in the starting 18 holes of the $15,000 tourney at Keller Golf Course. Twenty-two players matched par—but 37 others did better.

Heading the pack with near-record 64s were Al Besselink, Escondido, Calif., pro in his third season, and Henry Ransom, St. Andrews, Ill., who has been in the business 21 years.

The sub - par scores were achieved despite rainy weather before the tourney, which softened fairways and produced luxuriant rough. The traveling pros made low scores by avoiding the rough and by hot putting. Besselink in particular was happy about his putting. Jack Burke, a fellow pro gets the credit and "I want him to know it," Besselink said. "He gave me a putting lesson at the Motor City Tournament in Detroit last week."

Besselink went out in 31—five under par—and came back in 33, three under. Ransom's card read 32-32—64.

Tied for second are Cary Middlecoff, Memphis, Tenn., and Ted Kroll, New Hartford, N. Y., each with 65s.

At the end of today's 18-hole round the field will be cut to the low 60s and ties, plus Minnesota pros. The schedule calls for another 18 Saturday and the final round on Sunday.

Miami Golf Tourney Still Unpredictable

MIAMI, Fla., July 11 (AP)—Four guys from Illinois, California, Florida and Washington teed off today in the semifinals of the unpredictable National Public Links Tournament.

Scheduled to go off first in the 36-hole, next-to-last test of this week-long amateur marathon were Omar L. Bogan, furniture salesman from South Gate, Calif., and Bob Kurz, 32-year-old Eastern Air Lines pilot of Miami Springs, Fla.

Right behind will be Bob Scherer, young Illinois laborer, matching strokes with John Halin, long, lanky student from Washington State.

BASEBALL STANDINGS

By The Associated Press

AMERICAN LEAGUE

Team	Won	Lost	Pct.	Behind
New York	46	29	.613	—
Chicago	46	34	.575	2½
Cleveland	42	34	.533	4½
Washington	39	36	.529	7
Boston	39	36	.529	7
Philadelphia	32	37	.464	11
St. Louis	32	46	.410	15½
Detroit	25	49	.338	20½

Friday's schedule

St. Louis at New York
Detroit at Boston (2)
Cleveland at Philadelphia (night)
Chicago at Washington (night)

Thursday's Results

New York 10 St. Louis 2 (night)
Chicago 2-4 Washington 0-2 (twi-night)
Philadelphia 11 Cleveland 1 (night)
Detroit at Boston, postponed, rain.

NATIONAL LEAGUE

Team	Won	Lost	Pct.	Behind
Brooklyn	51	22	.699	—
New York	47	27	.635	4½
St. Louis	47	34	.580	8
Chicago	43	35	.551	10½
Philadelphia	35	41	.461	17½
Cincinnati	34	44	.436	19½
Boston	30	47	.390	23
Pittsburgh	22	59	.272	33

Friday's Schedule

Brooklyn at Chicago
New York at Pittsburgh
Boston at Cincinnati
Philadelphia at St. Louis (night)

Thursday's Results

Chicago 7 Brooklyn 6
Pittsburgh 6 New York 4 (night)
Cincinnati 5 Boston 3 (night)
St. Louis 10 Philadelphia 3 (night)

BIG STATE LEAGUE

Team	Won	Lost	Pct.	Behind
Wichita Falls	49	38	.563	—
Texarkana	48	38	.558	½
Tyler	47	39	.547	1½
Temple	47	39	.547	1½
Austin	45	41	.523	3½
Longview	45	41	.523	3½
Paris	45	41	.523	3½
Waco	17	66	.205	30

GULF COAST LEAGUE

Team	Won	Lost	Pct.	Behind
Port Arthur	52	37	.584	—
Harlingen	50	40	.556	2½
Brownsville	45	43	.511	6½
Galveston	46	44	.511	6½
Laredo	42	43	.494	8
Corpus Christi	42	47	.472	10
Lake Charles	40	46	.465	10½
Texas City	37	54	.407	16

LONGHORN LEAGUE

Team	Won	Lost	Pct.	Behind
Odessa	49	30	.620	—
Big Spring	45	32	.584	3
Artesia	41	35	.539	6½
Midland	42	36	.538	6½
Sweetwater	40	38	.513	8½
San Angelo	37	43	.463	12½
Roswell	33	45	.423	15½
Vernon	26	54	.325	23½

WEST TEXAS-NEW MEXICO

Team	Won	Lost	Pct.	Behind
Clovis	51	23	.689	—
Albuquerque	42	36	.538	11
Borger	37	40	.481	15½
Lubock	36	40	.474	16
Lamesa	36	40	.474	16
Pampa	36	40	.474	16
Abilene	34	41	.453	17½
Amarillo	32	44	.421	20

TEXAS LEAGUE

Team	Won	Lost	Pct.	Behind
Dallas	54	42	.563	—
Beaumont	51	47	.520	4
Shreveport	50	48	.510	5
San Antonio	48	48	.500	6
Fort Worth	48	49	.495	6½
Tulsa	47	49	.490	7½
Oklahoma City	44	49	.473	8½
Houston	45	54	.455	10½

SOONER STATE LEAGUE

Team	Won	Lost	Pct.	Behind
Chickasha	53	32	.624	—
McAlester	52	33	.612	1
Pauls Valley	45	35	.563	5½
Shawnee	41	38	.519	9
Sherman	42	42	.500	10½
Lawton	39	44	.470	13
Ada	37	46	.446	15
Ardmore	22	61	.265	30

Sweetwater Little Leaguers Playing Snyder Team Tonight

A special game between a mixed team from the six Snyder Little League squads and the leading nine of the Sweetwater league, will met here tonight at 7 o'clock.

The 15 Little Leaguers from Snyder will have a taste of what they will be up against in the league playoffs, which will begin early in August, and Sweetwater may be one team matched against a Snyder team in playoffs. The playoffs go all the way to the World Series.

The Snyder team will be managed by Skipper Joyce of the Whiteway Yanks and Mutt Herod of the Lions Cubs. Roy DeBusk is bringing the Sweetwater squad.

Players from the Snyder league for the game were chosen by secret ballot by managers and officers of the league. Different players will be used later when a Snyder team goes to Sweetwater for a return game.

The Optimist Cards threw themselves into a clear third place last night when they beat the Kiwanis Braves 5-2.

McHaney hit one home run for the Cards, who managed four hits off Morgan, losing pitcher. Tucker, the winner, allowed only two.

Neither team committed an error.

The Quarterback Giants won their first game in five by defeating the Holder Indians 10-4 and throwing three teams into a tie for last place.

Hatchett, the winning hurler, gave up only four, while the Giants got eight hits off Roberts. The Giants had one error, the Indians four.

Playing the second game tonight will be the Giants and Cubs.

LEAGUE STANDINGS

Whiteway Yanks	11-4
Lions Cubs	11-5
Optimist Cards	7-8
Holder Indians	6-10
Quarterback Giants	6-10
Kiwanis Braves	6-10

Irishman Leads British Open

ST. ANNE'S-ON-SEA, England, July 11 (AP)—Fred Daly, a happy-go-lucky Irishman, hoped to wrap up the British Open Golf Title today in the final 36 holes of the big event.

When Daly teed off in the morning round, he was four strokes ahead of his nearest rival with a 136 after two days of competition. The ever-dangerous Bobby Locke of South Africa was No. 2 man with a 140.

Daly, who won the title in 1947, drew the veteran Gene Sarazen as his partner.

"I couldn't wish for a better partner," said Daly when he was told the 50-year-old Germanton, N. Y., farmer would make the tour with him.

Sarazen has captured the hearts of the large audiences by his steady golf and his cheerful sportsmanship whenever his years told against him in the tough competition. He won the open 20 years ago.

Chunky Gene had a 147, 11 strokes off the pace, and two behind the top man in the American contingent, Willie Goggin of Montclair, N.J. Willie, playing his first British open, carded a 74 yesterday and now is 10th.

Daly followed Wednesday's record breaking 67 for the 6,647-yard Royal Lytham and St. Anne's layout with a 69 yesterday, but it was his brilliant putting which time and again saved him from being overtaken by Locke and Peter Thomson, a 22-year-old Australian in third place with 141.

Swimming Meet Opens On Texas A&M Campus

COLLEGE STATION, July 11 (AP)—The fourth annual College Station Swimming Meet opened today on the Texas A&M campus.

More than 200 amateur entries had been received from Houston, Austin, San Antonio, Rosenberg, College Station, Kilgore, Wharton

CUSTOM MADE
PICTURE FRAMES
Large Selection of Picture Frame Moldings To Choose From.
Reynold's Paint & Wallpaper Co.
2403 Avenue R Dial 3-4542

SPECIAL PURCHASE
FACTORY LEFT-OVER
'51 MODEL ADVANCE DESIGN
Philco Refrigerators
$369.95 VALUE
$100 Discount
NET COST TO YOU $269.95
Also We Will Give You What Your Old Box Is Worth Trade-In Allowance
Roe Home & Auto Supply
2207 AVE. S DIAL 3-3402

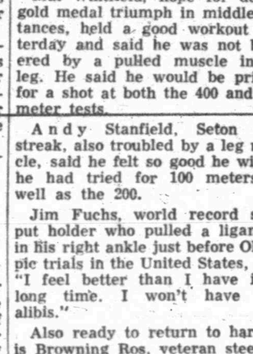
"I'm feeling m-i-g-h-t-y low!"
Is that your friend in the hospital talking? Cheer him up! . . . Send him one of our clever hurry-and-get-well cards designed by Hallmark . . . the cards that say what you want to say . . . the way you want to say it!
BENNETT AND FEATHER
TIMES PRINTING CO.
1907 25TH STREET PHONE 3-7202

I'M EARNING MONEY TO BUY THE THINGS I WANT!
AND IT'S FUN, TOO!
Bill Brown says:
"I'm following the example of such nationally known men as General Eisenhower and Bob Hope in getting business experience early and at the same time earning good money and enjoying my leisure hours."
DON'T PASS UP A GOOD OPPORTUNITY. APPLY IN PERSON, TO CIRCULATION DEPT. OR MAIL THIS COUPON!
1. EARNING
2. SAVING
3. LEARNING
4. DEVELOPING
Circulation Dept.,
SNYDER DAILY NEWS
NAME .....
ADDRESS .....
AGE..... PHONE.....
CITY .....

For Best Results Use

Classified. Dial 3–5486

The Snyder Daily News

LEE MOTOR CO.

LOT 1

Dial 3-4661 — North East Corner Square

1952 De Soto Fire Dome "88", R&H $2595.00
1951 Chevrolet Club Coupe, Heater $1695.00

LOT 2

Dial 3-3343 — 503 East Highway

1951 Plymouth 4-door, R&H $1790.00
1950 Ford, R&H, OD $1595.00
1947 ½-ton Ford Pickup ..... $ 645.00

MANY OTHER GOOD BUYS

CARS CARS CARS

Must reduce late model stock for 46-47-48 models

SPECIAL

1951 Belair Chevrolet, R&H, 12,000 Actual Miles. One Owner. Down Payment Only ..... $ 700.00

1952 Ford Victoria, R&H, Windshield Washer, WW Tires Direction lights ..... Down $ 950.00
1951 Chevrolet 4-door, R&H ..... Down $ 596.00
1950 Buick 2-dr., R&H, Dynaflow .... Down $ 595.00
1950 Ford Fordor, R&H, OD ..... Down $ 525.00
1950 Mercury 2-dr., R&H OD ..... Down $ 538.00
1950 Mercury Club Coupe, R&H, OD .. Down $ 550.00
1949 Mercury tudor, R&H ..... Down $ 395.00
1949 Dodge Pick-up ½ ton ..... Down $ 250.00
1947 Ford Convertible, R&H ..... Down $ 275.00
1947 Hudson 4-door ..... Down $ 150.00
1946 Ford Convertible, R&H ..... Down $ 195.00
1941 Chevrolet 2-door, R&H ..... Down $ 75.00
1940 Ford tudor, R&H, runs good .... Down $ 50.00
1935 Ford tudor ..... Cash $ 50.00

BALANCE TO BE PAID IN EASY MONTHLY PAYMENTS TO FIT YOUR POCKET-BOOK
NEW & USED CARS

CAPERTON BROS.

WE FINANCE OUR OWN CARS
610 East Highway
Car Lot 1-726 — Business Office 3-4322

KEEP THIS LIST HANDY!

New Telephone Numbers

These Numbers Too Late For Telephone Directory.

Ace Contracting Co. Lub. Hwy 3-5223
Babb Firestone Service Station 2414 Av S 3-6522
Bowlin Glen Texaco Service Sta. 1401 Av S 3-9135
Knollenberg Automotive Serv. 1605 25th 3-3381
Lota Burger 1510 Ave S 3-3883
Modern Beauty Salon 1806 26th 3-6823
Southwestern Life Ins. Co. 1913 Coleman, Apt. 2 3-5673

THE SNYDER DAILY NEWS CLASSIFIED RATES

One day ..... .04 per word
Two days ..... .07 per word
Three days ..... .09 per word
Four days ..... .11 per word
Each day following ..... .01 increase

15 word minimum rate

Space ads ..... .84 per inch per insertion

EARNED RATES

Three days ..... .75 per inch per insertion
Five days and above ..... .70 per inch per insertion

WORD AD DEADLINES

Weekdays ..... 5 p. m.
For Sundays ..... 12 Saturday

RULES

The publishers reserve the right to correctly classify all advertising, to edit any copy deemed objectionable for any reason and reserve the right to accept advertising only on a cash-in-advance basis. Some ads are charged to phone owners, purely as an accommodation and payment is due immediately upon publication. Some types of ads are not charged under any circumstances but must be strictly cash-in-advance.

Announcement Political

The News is authorized to announce the following candidates for office, election to be subject to action of the Democratic Primary.

For State Senator, 24th District:
HARLEY SADLER
For Representative 30th District:
C. F. SENTELL
N. C. OUTLAW
For District Judge:
ROBERT R. PATTERSON
JAMES ROSSER
STERLING WILLIAMS
For County Clerk:
PAT JOHNSTON
AUSTON BRATTON
For County Judge:
EDGAR TAYLOR
F. C. HAIRSTON
C. E. McGAW
For County Treasurer:
MRS. MOLLIE PINKERON
MRS. DELL SMITH
For District Clerk:
MRS. EUNICE WEATHERSBEE
For District Attorney:
ROBERT S. (Bob) DAVIE
KEITH L. MERRICK
RENAL B. ROSSON
For County Attorney:
GEORGE KILLAM
WAYLAND G. HOLT
For County Tax Assessor:
JIM IKARD
For Commissioner, Precinct No. 1
WALTER H. GRANT
M. L. (Mal) ANDRESS
HUBERT ROBISON
For Commissioner, Precinct No. 2:
CULLEN H. TOOMBS
F. J. (Jones) CHAPMAN
For Commissioner, Precinct No. 3:
L. L. (Pat) MOORE
J. H. KIMMEL
HENRY LAYNE
HASKELL BEARD
C. S. "CHOCK" MULKEY
For Commissioner, Precinct No. 4:
DOYLE PARMER
ILAR V. LEWIS
C. N. von ROEDER
Justice of Peace, Precinct No. 1:
W. C. DAVIDSON
WALTER HOLMES
Constable, Precinct No. 1:
R. L. TERRY
TOM J. DeSHAZO
A. J. GREENWAY
O. O. (Red) DEVER
County Sheriff:
LLOYD H. MERRITT
EARL H. STRAWN
HOMER WHISNAND
J. A. (Jack) FULGHUM
RAY J. KEENAN
G. H. (George) LLOYD

CAUTION
SINGER sells its machines ONLY through SINGER SEWING CENTERS identified by the famous Red "S" on the window. NEVER through dealers or department stores.

Singer Sewing Machine Co.
Phone 360 — 159 Walnut
Colorado City

ANNOUNCEMENTS A

LOST AND FOUND A-4

LOST: Red bollfold containing important papers and keys. Dial 3-3627. Reward.

LOST Service man's Bulova yellow gold watch with expansion band. Name Jack Kale and army serial number on back. Dial 3-5800 or 3-4752.

Electrolux Vacuum Cleaners

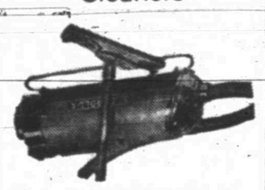

New and Rebuilt
Sales and Service
MR. & MRS. J. E. SANDERS
2601 Avenue V — Dial 3-5369

Rebuilt Motors

Guaranteed 90 days, 4,000 miles.
In Stock. Ready to Install.
Plymouth Dodge
Chevrolet Ford
440 East Highway
Dial 3-6771

George's Automotive Service

ANNOUNCEMENTS A

PERSONAL A-5

Alcoholics Anonymous for problem drinkers who want to help themselves. Queries strictly confidential. Phone 3-9294 24 hours a day.

AUTOMOBILES B

AUTOS FOR SALE B-1

SEE
BILL'S CAR MARKET FOR A BETTER DEAL
We buy, sell, and trade
seven days a week
2100 Avenue S — Phone 3-9267

Would trade 1951 Plymouth car and equity in 1951 thirty-five foot house trailer for good house in Snyder. Contact L. B. Sanders, General Delivery, Monahans, Texas.

TRUCKS FOR SALE B-2

1942 Dodge truck and welding equipment. M. K. Russell, Hermleigh, Box 426.

Good International truck with Spencer semi-trailer. Price $650.00. See at Denson Gulf Service Station. East Highway.

TRAILERS B-3

Sale: 27 foot Pan American house trailer. Birdwell Trailer Courts. 3000 23rd. Dial 3-7180.

1947 Pan American house trailer, 3 rooms andem. Dial 3-5741. L. C. Jones Trucking Company.

AUTO ACCESSORIES B-4

Reconditioned Used TRUCK TIRES
7:50x20; 8:25x20; 9:00x20
10:00x20;; 11:00x20
We repair and tread any size truck tire.
Central Tire Service
2310 Avenue S — Dial 3-3841

AUTOS WANTED B-6

We will pay cash for late model cars, or buy your equity for cash.
CAPERTON BROS. CAR LOT
610 East Highway — Dial 3-7262

BUSINESS OPP. C

Eight room furnished apartment house. 75x300 lot. Sweetwater Highway. Hermleigh. M. K. Russell, Box 426, Hermleigh.

MAJOR COMPANY SUPER SERVICE FILLING STATION for sale. Doing excellent business. Other business interests necessitate selling immediately. Will sell at invoice price. All replies confidential. Apply Box E-1, Snyder News.

LONE STAR HOTEL
For lease. Air-conditioned. Will sell 18 rooms of furniture to right party. Small down payment. 426 East Highway.

BUSINESS SERVICES D

HAULING DELIVERY D-10

Furniture moving, local and long distance. McAlister Transfer & Storage. Dial 3-6791.

DON'T WAIT!
Our City Has Had Two Cases This Season.
Be Prepared — Protect With
POLIO Insurance
Worthington Insurance Agency
2405 25th Street — Dial 3-4242

PLUMBERS D-13

FREE: We will contract any size plumbing job. Free estimate. City Plumbing Company, 1801 Avenue S. Phone 3-6364.

Sanitary septic tank and cesspool cleaning. Fully insured. Dial 3-5561.

REST HOME D-16

Beautiful rock hospital converted into a convalescent home. Plenty of room. Best of care. Good food. 24 hour service. Bed patients a specialty. Reasonable price.
BUNTON CONVALESCENT HOME
Roscoe, Texas
Box 206 — Phone 3374

MISCELLANEOUS D-26

RENT MACHINES!
Sell new and used machines, small down payment, repair and parts.
East Highway to Pal-O-Mar Cortel turn right 1½ blocks.
Millers Sewing Machine Exchange
Ph 3-4771 2806 Ave D

RADIO CENTER
PICK-UP, REPAIR AND RETURN
In Rear—Snyder Truck and Tractor
EAST HIGHWAY — PHONE 3-6133

HURRY HURRY!
7 FHA 2 Bedroom Homes with 720 Sq. Feet of Floor Space, to be built. Total Price $7,000.00 with $400.00 down payment, including closing costs. These Homes will be built on 60'x120' lots in Beautiful 2nd Section of Parkway Addition, under FHA Supervision.
Scott & Scott Realty
612 East Highway
Dial 3-6212 or 3-3262

BUSINESS SERVICES D

MISCELLANEOUS D-26

Lawn Mowers sharpened and repaired. 1923 25th. St. Jack Darby Blacksmith Shop.

Teacher of Piano. Margaret B. Rutschmann, bachelor of music in piano, 12 years teaching experience. Dial 3-6709.

EMPLOYMENT E

HELP WANTED, Male E-1

HIGH SCHOOL BOY
Who desires to operate own business. Must have car. Independent contracting basis. This is a money making opportunity.
J. R. ECKSTADT
Snyder Daily News

Wanted: Young man for clerical work. Apply Dowell Inc., 22nd and RS&P tracks. Dial 3-5211.

Experienced iceman with commercial driver's license to drive delivery truck. Apply Southland Ice Company by RS & P Depot.

Wanted: 2 men with cars. Exceptional opportunity for men willing to work. Dial 3-4381.

BOYS BOYS BOYS
12 to 14 years old
EARN YOUR OWN MONEY.
WIN PRIZES.
HAVE FUN.
BE A SNYDER DAILY NEWS CARRIER.
New routes being formed. Come into the Circulation Department or dial 3-5486.

HELP WANTED, Female E-2

Dining room waitresses wanted. Must be experienced. Apply in person. Gordon's Drive-In. Big Spring Highway.

Car Hops wanted at any one of three drive-ins. Apply in person. Gordon's Drive-In. Big Spring Highway.

Wanted: Girl experienced in office work. Must be good typist, bookeeping helpful. Dial 3-6652 for appointment.

Wanted: Experienced cheker or will train Highland Park Cleaners. Dial 3-7261. Big Spring Highway.

HELP WANTED, Misc. E-3

IS $21.0 A WEEK
Worth a Postcard to You? Then rush card for special FREE TRIAL PLAN that sells amazing new Automatic Refrigerator Defroster like "hot cakes!" D-Frost-O-Matic, 708 Carroll Street, Ft. Worth, Texas.

Fountain help wanted. Must be permanent. Apply in person. Gordon's Drive-In. Big Spring Highway.

POSITION WANTED, Female E-6

Wanted: Position as housekeeper for family or companion and housekeeper for elderly lady. Would care for children. References. Dial 3-4390.

INSTRUCTION F

TOM PHILLIPS
Graduate musician in
Piano and Voice
Desires to teach private lessons in all phases of music and voice to high school students and adults.
Phone 3-4663

WOMEN'S COLUMN H

CHILD CARE H-3

Will care for your children day or night. Mrs. Bama Davis. 801 29th Street, Phone 3-5605.

Care for your children, day and night. Mrs. J. C. Beavers. 501 - 25th Street. Phone 3-3935.

Wil sit with your children in your house. Mrs. Morrow. 1303 23rd. Dial 3-4735.

LAUNDRY SERVICE H-5

DELUXE WASHATERIA
Bring your wet wash or rough dry to us or wash in our new Maytags.
"Soft Water
1503 26th Street

Will do ironing in my home. 2705 Avenue H. Mrs. Vernon.

EXTRA SPECIAL for a limited time we will take in anything of value as trade on new or used portables, console or desk model sewing machines. Singer, Bellair, Universal Necchi. 2514 Avenue R. Dial 3-4381.

MISCELLANEOUS H-7

Free storage for use of panio in my home. Dial 3-3345. 507 20th.

MERCHANDISE K

BUILDING MATERIAL K-1

PAY CASH
And Save!

2x4 and 2x6 8'-20'	7.00
1x8 and 1x12 Sheathing (dry pine)	7.50
Corrugated Iron	10.95
Cedar Shingles (red label)	8.45
Oak Flooring No. 2 royal	10.50
4x7 3-8 Inch Sheetrock	3.75
4x7 ½ Inch Sheetrock	4.25
2-8 x 6-8 Glass Doors	9.95
2-0 x 6-8 Panel Doors	6.95
2x4's. 6 Feet Each	15c

Veazey Cash Lumber Co.
1 Mile West On
Lamesa Highway
Phone 3-6612

HOUSEHOLD GOODS K-4

One automatic dishwasher. Demonstrator. Greatly reduced price. Roe Home & Auto 2207 Avenue S. Dial 3-3402.

Good used furniture, including refrigerators, ranch type living room suite, bedroom suites, twin beds, ranges, air-conditioners, etc. Private party. Dial 3-3654.

MERCHANDISE K

HOUSEHOLD GOODS K-4

Used Speed Queen washing machine for sale cheap. Dial 3-3167.

GOREE HAS IT FOR HALF PRICE
Late model seal unit refrigerator $49.95. Old model junkers $10 each; Furniture, air-conditioners, stoves, couches, half price. Good refrigerator service.
You can do better at
GOREE USED FURNITURE
501 East Highway — Dial 3-7291

See Town & County 2403 25th Street on Lamesa Highway, for Used Furniture & Appliances. We always have a good stock of trade - ins and repossessed furniture. Three ways to buy: Cash, Contract, or Charge.

For Stanley Home products Dial 3-3473 or 3-6891. 2801 Avenue W. Billye Holt, Stanley Dealer.

HERE IS A GOOD BUY! Old model Crosley Shelvador refrigerator. In excellent mechanical condition. Price reasonable. Dial 3-5770 after 5:30 p.m.

Sale: Automatic Bendix washer. Bolt down. Guaranteed perfect condition. $125. 319 35th.

Bargain at all times in air-conditioners. We also buy and sell used furniture. Giles Swap Shop. 2012 Avenue S. Dial 3-6552.

MUSICAL INSTRUMENTS K-5

MORRIS MELODY SHOP
Your Musical Center of Snyder.
Records, sheet music, and method books. Musical supplies.
String instruments of all kinds.
We invite you to visit us.
2514 Avenue R — Dial 3-3961

upright paino in good condition. 1006 25th.

RADIOS - SERVICE K-7

One used table model, and one Console Radio record player combination. Roe Home & Auto 2207 Avenue S. Dial 3-3402.

MISCELLANEOUS K-11

LOOK! LOOK! LOOK!
If its pipe of all kinds you want call
BOB EDWARDS
3-3556

For Sale: 306 Buckeye ditching machine. Practically new. 2903 Avenue T.

For Sale: Several good used vacuum cleaners $12.50 and up. Also 2 late model used Singer sewing machines. Cheap. Terms. 2514 Avenue R. Dial 3-4381.

One good Airway Vacuum Cleaners for sale. 2514 Avenue R. Dial 3-4381.

Your own Newspaper — The Snyder Daily News. For carrier delivery call 3-5486.

Sale: Small McCasky cash register, Sunstrand adding machine. Old style Woodstock typewriter. Dial 3-3632.

Sale: arge Siprus tank, tower and pump jack. 1601 Avenue L.

RENTALS L

BEDROOMS L-1

Need A Room?
Our new rates are inviting. Our place is close in, clean and quiet.
We rent to men only.
H&B Rooms
2305 26th Street

Keep cool! Air-conditioned. Rooms remodeled. $7.50. West of Square. 2401 Avenue U. Odessa Hotel.

BEDROOMS L-1

WHY PAY MORE?
Private rooms $5.75 weekly.
THE BEST HOTEL
2109 Avenue S
3 blocks north of Square

Bedroom for one or two men. Twin beds. Private entrance and bath. 2305 30th. Dial 3-5426 or 3-6486.

ROOM - BOARD L-2

Room and board for men. 3109 Avenue S. Dial 3-4305.

FURNISHED APTS. L-3

Furnished 1 and 2 bedroom apartment and 3 room house. Investigate the Rainbow Courts reasonable rates. East of Y on Sweetwater Highway or dial 3-4712.

Extra nice 2 room furnished apartment, air conditioned. Bills paid. Couple only. 1903 17th Street.

THE RIG MOTEL
Modern rooms and apartments
5 Miles West of Square
ROY CHURCH
Union
Lamesa Highway
Phone 3-9189

HARMON APARTMENTS
Block north Terry Grocery west out Lamesa Highway.
3 room furnished apartment, $16.50 weekly. Bills paid. 2 room furnished apartment, $12.50 weekly, bills paid. Refrigeration and air-conditioning.

See The —
WAYMAR APARTMENTS
Four rooms and bath
Furnished or unfurnished
Laundry facilities
Garage and storage space
Paved street
Phones available
20th & Coleman
Dial 3-6942

SMITH MOTEL kitchenette and bedrooms. Daily and weekly rates. East Highway. Dial 3-6493.

Furnished apartment. Diagonal Building. Air conditioned, close in, kitchen, very nice, adults, no pets. Call 3-4641.

Small, air-conditioned, apartment close in, bills paid. Apply 2403 Avenue S.

Apartment, new furniture, redecorated, garage, refrigerator, telephone, air conditioner, tile shower, bills paid. Three blocks West of Square. Apply in person, Brown's Courts.

2 rooms, bath, air-conditioned; kitchenette; tile floors; innerspring bed. Bills paid. First street south of Denson & Brown Gulf Service Station on East Highway.

306 28th Street.

RENTALS L

FURNISHED APTS. L-3

NESBITS MOTEL
Furnished cottage apartments
Summer Comfort Refrigerated Air Conditioning
Tile bath, Frigidaire, garage
$3.00 per day.
Weekly and monthly rates.
Lamesa Highway — Dial 3-9268

Furnished apartment, especially neat and clean. Only $10 per week. 611 26th.

For Those Who Want The Best
Three-room Apartments
Enclosed Yards
Vented Heat
Refrigerator and kitchen stove furnished
DIAL 3-3452

BELL-AIR VILLAGE — CORNER OF 29th and AVENUE X

Cool south 3 room furnished apartment. Consider 1 small child. Bills paid. 2907 Avenue V.

Two rooms and bath. 1311 20th. Dial 3-3158.

Nicely furnished apartment, air-conditioned. Very suitable for couple. Dial 3-4897. 2507 Avenue Z.

Nice large 2 room furnished apartment. 1312 17th.

Two rooms and private bath. Air-conditioned. Utilities furnished. Inquire 400 East 25th.

24th. Apply Motel 180. Dial 3-6629.

New efficency apartment furnished, private bath. Air-conditioned. Bills paid. 1208

Small new air-conditioned efficiency, private tub bath. Couple only. No pets. 609 26th.

Furnished light housekeeping rooms. Frigidaire. Adults only. 811 24th.

Furnished apartment. Nice refrigerator; air-conditioner. Bills paid. $10 per week. 601 20th.

Modern 3 rooms, private bath. Childer's Real Estate. Avenue R and Smith. Green Hill Addition.

UNFURNISHED APTS. L-4

Nice 3 room unfurnished apartment, private bath. Dial 3-3601.

Nice three rooms with private bath. Unfurnished duplex apartment. 2004 Avenue M. Dial 3-6925.

Three room unfurnished apartment. Modern. 6 blocks from Square. Dial 3-3677.

3 three rooms and bath, located on paved street. Call Mrs. Ezell at 3-6486 or 3-5426.

FURNISHED HOUSES L-5

Furnished houses. Built-in kitchen, private bath. Electro refrigeration, air conditioned. 3 miles out Post Highway. Willinghame.

Modern 4 rooms and bath. Large yard. 3miles out on Lubbock Highway. Dial 3-3777.

Three 2 room furnished houses. $40 per month. Dial 3-3908.

HOUSES
Furnished and Unfurnished
BILLS PAID
W. E. SEARCY
1810 Avenue O
Phone 3-6576

Furnished cottages, $10 per week. Refrigerator. Apartment size range. Hollywood beds. McAdams Cottages. Old Post Highway.

2 room furnished house, air conditioned private bath, bills paid. Corner O'Neil and Avenue R. Out Claremont Road. Dial 3-3620.

UNFURNISHED HOUSES L-6

Unfurnished 4 rooms and bath in Green Hill Addition. $50 per month. See E. F. Bruns, 1406 30th or E. G. Bruns on Roby Highway. 5 miles out.

Four rooms and bath unfurnished. 3305 Avenue G. Call 4962. Sweetwater.

Two rooms and bath on Avenue O, close in. Inquire 2105 Avenue O.

Seven room brick house. Available July 7th. Apply 3107 Avenue U after 4:30.

Two houses close in. $40 and $50 monthly. Mrs. John Keller. Dial 3-4365.

MISC. FOR RENT L-7

Business building for rent. Close in. Corner location. See Roe at Roe Home and Auto Supply. 2207 Avenue S.

For Rent - Suite of offices, well located, second floor, on Square. Call 3-5611.

Large office space, remodeled and redecorated over Stinson Drug and Dyer Jewelry. 2801 Avenue V.

WANTED TO RENT L-8

Wanted to rent immediately: 2 bedroom house close in. Ed Boiger. Dial 3-3833.

TRAILER SPACE L-9

Clean trailer space with all conveniences. Bendix washer. On upland. Close in near stores. See J. A. Woods, 1510 Avenue R.

REAL ESTATE M

HOUSES FOR SALE M-2

Owner would like to trade equity in 3 bedroom fully carpeted FHA home in Hobbs for similar or smaller home in Snyder. H. L. Landusky. Dial 3-4646.

Sale: Equity in new 2 bedroom house. Attached washroom, plumbed for automatic washer. Screened in side porch. Dial 3-4449.

Two 2-room houses complete bath and water heaters, 1 nicely furnished, also 6 lots of highway frontage. Size 100 x 150 feet. Near new county hospital and county park site. See H. W. Boss, 1 block behind Company Drive-In Theater on Big Spring Highway.

Nice 2 bedroom home, Morningside Addition. Dial 3-3428 or inquire 317 35th.

CLOSE OUT SALE
READY BUILT HOUSES
2 20x24 3 ROOMS AND BATH, WAS $1920.00
SALE PRICE $1800.00
1 12x20 2 ROOM, WAS $960.00
SALE PRICE $800.00
½ sheetrock, Sub Floor
Wired Complete.
112x24 2 ROOMS
WAS $1872.00
SALE PRICE $1600.00
1 12x18 1 ROOM
WAS $864.00
SALE PRICE $650.00
Terms may be arranged. ¼ down, 36 months on balance.
Walter Hales Lumber and Supply Company
Phone 3-5792 — 3-6252
East Highway

REAL ESTATE M

HOUSES FOR SALE M-2

3 Rooms and Bath completely furnished — double garage on 50x150 foot lot. Located Southeast Snyder. Price $4000.00. 1-4 cash will handle. Dial 3-5171 or 3-6508.

Nice 2 bedroom house, Towle Addition. Cash equity. FHA loan. $45.20 monthly payments.
GEO. J. & LYDIA WEBB
Dial 3-5171 — Dial 3-6508

Nice 3 room house with lawn and fence. 250 30th. Dial 3-4519.

Equity in new 2 bedroom house. Dial 3-4434.

Sale: 3 rooms and bath. Corner lot. Good well. Cheap. Dial 3-5180.

FOR SALE OR TRADE
Lovely duplex on 150x150 feet. Good investment property.
"Don't Wait! We Sell 'Em!"
H & H DEVELOPMENT CO.
508 East Highway
Dial 3-4451

FARMS - RANCHES M-6

FARMS & RANCHES
Go where it rains 40 inches annually. I have some nice stock farms, blue stem grass and lespedeza. Good cow country. 4 acres per cow. $75 to $100 per acre with modern improvements.
A. A. BROWNING
Real Estate Broker
Blue Jacket, Oklahoma
Phone 1404J-1 Vinita, Oklahoma

REAL ESTATE M

OIL ROYALTIES M-9

WANTED: Any amount Scurry County Producing Royalties. B. C. Warlick. Dial 3-7115. Snyder.

FOR CLASSIFIED ADS
DIAL 3-5486

ALPHABET BUSINESS SERVICE
Who Sells What & Where Is He?

AMBULANCE SERVICE

—Ambulance Service, 3-3833. Burial Insurance for the entire family. Holger Funeral Home. 1709 26th. Dial 3-3833.

APPLIANCES

—Snyder Heating Company for any type cooling job, large or small. 2007½ 26th Dial 3-4411.

—Neon sales and service. Dial 3-4963. Browne Neon Signs. 1915 33rd.

—For refrigeration service Dial 3-4871. Wimberly Hardware. 1005 25th Street.

—Your radio will be picked up, thoroughly repaired, and returned to you by Radio Center. Dial 3-6133.

BUILDERS HARDWARE & MATERIAL

—From foundation to paint Forrest Builders Supply Company sells everything you need. Dial 3-3301.

—We have a complete line of lumber and building supplies. Wholesale and retail. Walter Hales Lumber and Suply. Dial 3-5792.

BATTERIES

—For best power performance for auto and farm look to Reliable Batteries. Central Tire Service. Dial 3-3841.

BUTANE

—Call Scurry Butane Company, 3-5721 for prompt gas delivery. Sales & Services. Domestic & commercial Aplliances.

CONCRETE PRODUCTS

—West Texas Concrete Products Inc. offer quality transit mixed concrete service. Dial 3-7132.

FLOWERS

—Fresh Flowers for all occasions. We telegraph flowers anywhere. Bells Flower Shop. Dial 3-4651.

FURNITURE

—Frigidaire refrigerators, washers, ironers. Also large selection of quality furniture at King & Brown.

INSURANCE

—Hugh Boren & Son are dependable and experienced. Insurance, Real-Estate-Loans-Oil. Dial 3-3601.

—The Deffebach Agency can service any type of Insurance for you. Come in for advice. Dial 3-5611.

—Holcomb Insurance Agency. Dial 3-3791, anticipate your insurance needs. Friendly service.

REAL ESTATE

GI 6 per cent down. Jack and Jack Realty. 508 East Highway, Snyder, Texas.

—If it is a home you need with low down payment: FHA 1½ per cent down:

Phone 3-5486 FOR CLASSIFIEDS

CONVENTION SIDELIGHT

While Sen. Harry Cain of Washington continued speaking from the rostrum, a visitor identified by Chicago police as John Albert Prescott, 23, of Santa Ana, Calif., got the heave-ho from the visitors' section of the convention hall. Det. Frank Bailey (right) and two other police assist Prescott from the balcony, where his antics in waving coat and shouting were considered by them as disturbing other spectators. Later he was taken to Evangelical hospital for a checkup.

No Stoppage In Production Of F86 Sabre Jets

WASHINGTON (AP) — Defense officials breathed easier today following agreement between the North American Aviation Company and CIO auto workers on a plan to end a wage dispute which threatened to halt production of all F86 Sabre jets—nemesis of the Russian MIG15.

Top Air Force officials said even a one-day shutdown of the company's 17 aircraft plants in California and Columbus, Ohio, would be catastrophic. They had made several pleas to the union and the company to compromise differences.

The two sides, following a week of negotiation guided by the Federal Mediation Service, agreed late yesterday to submit their dispute to an impartial, three-man fact-finding board whose recommendation will be binding.

President Truman was elected by both sides to name the three-man board. He was expected to do so at an early date.

The agreement to send the wage issue to binding arbitration includes these other commitments:

1. The company said it would add 12 cents an hour, now being paid as a cost-of-living bonus, to the basic wage. This means that the 12 cents, accumulated over the past two years under a cost-of-living escalation clause, remains a part of basic wage rates even if living costs go down.

2. Retroactivity to last April 28 of whatever wage increase the arbitration panel recommends.

The union represents 28,000 employees at the 17 plants. It originally asked for a wage bost of more than 25 cents an hour. The company has never publicly offered more than a five-cent hike—in addition to incorporating the 12 cents into basic wage rates.

The union was understood to have lowered its demand to around 20 cents an hour during negotiations.

Hike In Steel Price -- Maybe

WASHINGTON (AP)—The government today put off until next week its reply to the latest price boost demands of the steel industry.

Price Administrator Ellis Arnall said it would be several days—but no later than next week—before he could answer a July 1 request by the Weirton Steel Company for a $5.50 per ton ceiling hike.

Sources close to the price boss said they believed his answer would be "no."

The company is not shut down by the nation-wide strike that has slowed output of critically needed steel to a trickle. Weirton has a contract with the Independent Steel Workers Union. Those engaged in the work stoppage—now in its 39th day—are CIO United Steelworkers.

Arnall said it will be necessary to give Weirton an answer next week because the company automatically may put the higher ceilings into effect July 21 unless there is an objection from the Office of Price Stabilization by that time.

Weirton and most other steel firms are operating under a voluntary "hold the line" price agreement with the government signed in January, 1951. The companies agreed to give 30 days notice of intention to raise prices. The government can reject the increases in that period.

Arnall is represented as being firm in his position that steel is entitled to a price boost under the Capehart Amendment, but nothing more. This amendment allows manufacturers to adjust their ceilings by adding to their pre-Korean prices all cost increases from June 24, 1950, to last July 26.

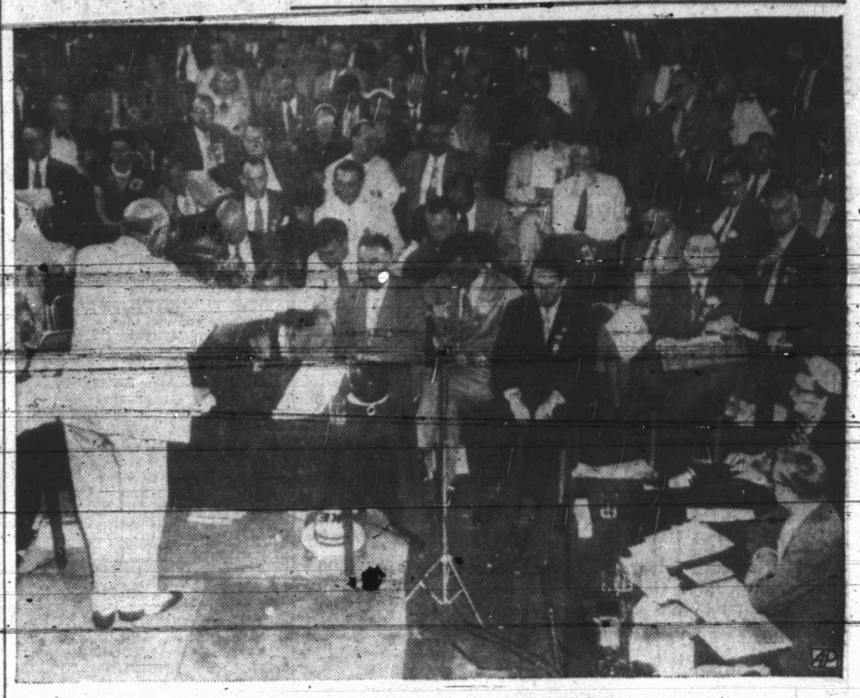

TEXAS HEARING CROWDED

The hearing room at the Congress hotel in Chicago, Ill., was packed to capacity as the credentials committee hears the dispute of seating of the Texas delegation to the Republican convention. Above, Monte Appel, left, Washington attorney who is handling the case of the Taft forces, states his side's case in the argument.

Texas Republicans In Battle For Party Control In State

CHICAGO, July 11 (AP)—Texas Republicans are headed into a new battle for party control, but they are showing some signs of unity toward getting out the vote in the November election.

Henry Zweifel of Fort Worth, leader of the Taft faction that was refused seats at the Republican convention, announced the state executive committee would meet at Dallas, July 19, to plan the campaign for party nominees.

Zweifel said leaders of the rival Jack Porter faction likely will be invited. Between now and that date, Porter is slated to succeed Zweifel as national committeeman from Texas.

The Zweifel faction caucused after the stinging rebuff handed it in the convention's vote to seat the rival Eisenhower, or Porter, group. The caucus nominated Carlos Watson of Brownsville for chairman of the state executive committee to succeed Orville Bullington of Wichita Falls.

ZWEIFEL STATEMENT

The caucus also produced a new statement from Zweifel asserting that his group is the Republican Party in Texas and has proved it by a long record of service to the party.

Porter promised a fight against some members of the state executive committee now strongly under the influence of Zweifel and others of the Republican old guard.

The Eisenhower faction leader said that the young Republicans who were "kicked around" at the May convention in Mineral Wells may be expected to demand some new faces on the state executive committee.

The committee refused to seat so many county delegations favoring Eisenhower that they held a separate session, named their own delegates to the national convention, and were upheld here after a sharp fight.

The Texas battle must begin from scratch again with precinct and county conventions later this month. They will name delegates to August nominating convention.

SLUGGING BEE SEEN

That's the session where a new state chairman and committee will be picked, and both the Zweifel and Porter groups will slug it out again to get hold of the reins.

Just how much unity can be achieved for support of a presidential candidate against this background of strife was a wide open question.

The victorious Texans for Eisenhower subsided into a routine role at convention sessions yesterday. They joined the demonstration when Eisenhower was nominated. The Texas standard was topped with a huge picture of the favored nominee and an "I Like Ike" sign.

The Texans also joined in the voice vote on the platform, including the civil rights plank. Members of the delegation said they thought it should be acceptable. It generally says the states should be responsible for civil rights, supplemented by such federal action that may be within its constitutional jurisdiction in opposing racial discrimination.

Texas also voted with other Southern states against a rules change that might cut their national convention delegate strength in the future. The new rule provides that congressional districts be given one delegate for every 2,000 general election votes. They now get one for each 1,000 votes.

Federal Grain Case To Jury

AMARILLO, July 11 (AP)—The federal court trial of C. M. Henderson, charged with converting Commodity Credit Corporation grain to his own use, neared a jury today.

The defense rested yesterday after the 61-year-old former mayor of Farwell, Tex., testified that some government-owned grain sorghums were included in sales he made to meet a $30,000 bank note.

Henderson told the jury he had no intention of appropriating CCC grain for his own use.

Several character witnesses also were heard.

Cavitt Binion, U. S. assistant district attorney, said the case should reach the jury today.

The gray-haired defendant said that a member of the CCC office, who he identified as Clark Miller once instructed him to discontinue shipping CCC wheat because of the poor grade of grain in storage at Henderson's Farwell firm.

Henderson said he thought this what on hand no longr was ac Hnd tcmf shr etao etaoi taoin n

Henderson said he thought this action meant that the grade of wheat on hand no longer was acceptable to the CCC.

Short Citrus Crop Is Seen

WASHINGTON, July 11 (AP)—A short citrus crop in Texas in 1952-53 was forecast by the Federal Crop Reporting Board because of a severe drouth earlier this year which caused heavy shedding of blooms.

Marked improvement was shown in Texas, however, because most of the citrus belt received rain each week in June, the board said yesterday.

The board estimated the 1951-52 orange yield increased one per cent above that of the preceding year while the grapefruit harvest dropped 13 per cent.

The orange crop, estimated at 118,300,000 boxes, was reported about finished. While only slightly larger than the 1950-51 crop, the yield was 19 per cent above average.

About 18 million boxes remained for harvest on July 1 this year—17 million California valencias and about one million Florida valencias.

The total grapefruit crop is estimated at 400,400,000 boxes—not only 13 per cent less than last season but 21 per cent less than average. Most of the California summer crop of 1,500,000 boxes is yet to be marketed.

Abandonment of Florida grapefruit this season is expected to reach three million boxes primarily because of low prices.

California lemons were estimated by the board to total 12,800,000 boxes in the 1951-52 years, five per cent less than the previous year and slightly below average.

Mexican Skies Cloudy

MEXICO CITY, July 11 (AP)—Skies were partly cloudy yesterday and the temperature ranged from 48 to 75.

Amoebic Dysentery Cure Is Imminent

DALLAS, July 11 (AP)—A cure for amoebic dysentery may be available to the public within six months, an expert on tropical diseases said.

Dr. Eugene H. Payne has just returned from Peru where the drug was administered to 1,000 natives.

"Practically every one was cured," he said yesterday.

Dr. Payne would not disclose the name of the drug.

The disease is prevalent along the Gulf Coast, he said, and epidemics were reported recently in Michigan and upstate New York.

Phone Rate Increase Refused In Court

DALHART, July 11 (AP)—A request for an immediate phone rate increase here was refused in district court yesterday.

The Southwestern Associated Telephone Co. asked a temporary injunction permitting the boost, pending the outcome of a main issue which seeks to establish the higher rate.

Judge Harry Schultz denied the application on a legal point, holding that a temporary injunction cannot be issued except to maintain the status quo.

USDA Forecasts Farm Production In 1952 Second To Record Year

WASHINGTON, July 11 (AP)—The Agriculture Department forecasts farm production second only to banner 1948 this year.

Estimates for Texas follow:

Potatoes: 17,000 acres for harvest, 110 bushels per acre and production 1,870,000 bushels.

Sorghums (acreage for harvest only): 6,076,000 acres.

Winter wheat: 3,363,000 acres for harvest, 12 bushels per acre and production 40,380,000 bushels.

Corn: 2,301,000 acres for harvest, toub. h1O ei.sc3701ⁱ ¼ vbv

Sorghums (acreage for harvest only): 6,076,000 acres.

Winter wheat: 3,363,000 acres for harvest, 12 bushels per acre and production 40,380,000 bushels.

Corn: 2,301,000 acres for harvest, 17 bushels per acre and production 39,117,000 bushels.

Oats: 89[illegible],000 acres for harvest, 24.5 bushels per acre and production 21,952,000 bushels.

Rice: 547,000 acres for harvest, 2,400 pounds per acre and production 13,128,000 bags of 100 pounds.

Texas Ranger Dies

TYLER, July 11 (AP)—D.Y.Gaines, 88, old-time Texas Ranger and former city attorney, died yesterday. He was a Ranger in the 1880's. He retired in 1934 after serving as justice of the peace for 30 years.

Crossword Puzzle

ACROSS
1. Rapid
5. Insect
8. Largest number
12. Small body of land
13. Grassy field
14. Wind instrument
15. Group of players
16. Cardinal number
17. Delineate
18. Took a specimen
20. Fence
21. Sooner
23. Outside portion of a loaf
26. Shade tree
27. Dance step
30. Edible bivalve
32. Russian coin
34. Honey gatherer
35. Disencumber
37. Toothsome
38. Council of state
40. Reddish color
43. Enduring
47. State positively
48. Barrier
49. Pertaining to an epoch
50. Tidy
51. Devoured
52. Wander
53. Conclusions
54. Espouse
55. Large knife

DOWN
1. Is suitable
2. Confused
3. Shut with violence
4. Violent storm
5. Change
6. Sewing instrument
7. Bronze
8. Grinding tooth
9. Death notice
10. Indefinite number
11. Care for
19. Of the side
20. Reduces in grade
22. Kind
23. Male swan
24. Cereal grass
25. Employ
27. Footlike part
28. Perform
29. Firmament
31. Bone
33. Continuous slight sounds
36. Expand
38. Heavy vehicles
39. Nominated
40. Walking stick
41. Baking chain
42. Peruse
44. Meat
45. Hub
46. Mirth
48. Crowlike bird

Solution of Yesterday's Puzzle

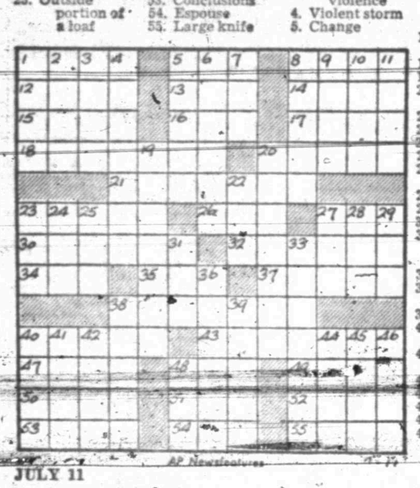

JULY 11

PICTURE FRAMING
See My Display At Forrest Builders Supply or
J. J. TATUM, CARPENTER SHOP
112 East 25th St. Phone 3-4168
Open Late and Weekends

Caprock Material Company
Quality Ready Mix Concrete
Sand and Gravel
Ph. 3-4522 Snyder, Tex.

Barrow Furniture Co.
2112 25th Street Snyder, Texas
SEE US FOR NEW AND USED FURNITURE
We Will Trade For Your Old Furniture

PENNEY'S
ALWAYS FIRST QUALITY!
LOOK! SAVE!
JULY CLEARANCE

SPECIAL RACK
DRESSES
Bembergs, Sun-Backs, All Summer Materials
Many Styles To Choose From
BIG SAVING!
$3.00

BOSS WALLOPER
GLOVES
12 Oz. Canvas
DOZEN
$2.75

SPECIAL GROUP LADIES SUMMER
BLOUSES
Many Smart New Styles To Choose From
$1.44

LADIES SUMMER
PURSES
July Clearance Price
$1 – $2

ENTIRE STOCK LADIES'
MILLINERY
Penney's Special Price
$2 – $3

GOLD
PRINTS
Embossed Cotton
77c yd.

ENTIRE STOCK
CHILDREN'S SUMMER
DRESSES
CLEARANCE
$1.77–$2.77

Special Group
LADIES' AND CHILDREN'S
SANDALS
PAIR
$1.77 pair

INFANT'S PRINTED
SUN SUITS
Sizes 6 mos. to 18 mos.
2 for $1

Big July
Blanket Event
Now In Progress!
SELECT TODAY ON LAY-AWAY!

Save From $25 to $45 per set
ON MOHAWK
WHITE WALL TIRES
White Wall Tires at Blackwall Prices
THIS WEEK ONLY

6:00x16 White Wall	6:70x16 White Wall	7:10x15 White Wall
$20.10	$22.05	$24.45
Plus Tax and Trade	Plus Tax and Trade	Plus Tax and Trade
REGULAR PRICE $24.65 Plus Tax	REGULAR PRICE $27.00 Plus Tax	REGULAR PRICE $30.00 Plus Tax

THESE ARE FIRST LINE TIRES
Lee Motor Co. Tire Store
1715 25TH STREET PHONE 3-4661

Hear
RENAL B. ROSSON
CANDIDATE FOR
District Attorney
STATION KSNY
Saturday, July 12
12:30 P.M.

(Pol. Adv. Paid For By Renal B. Rosson)