THE SNYDER DAILY NEWS

VOL. 4, No. 125 — SNYDER, TEXAS, WEDNESDAY, SEPTEMBER 23, 1953 — EIGHT PAGES — PRICE 5c

Cost Of Living Index To New Record Level

WASHINGTON (AP)—Higher food prices and rents pushed the government's cost of living index to a record high mark today.

The rise to 115 per cent of the 1947-1949 average means a three-cent hourly wage boost, effective next month, for 1,300,000 rail workers.

This will boost annual pay roll costs of the railroads by 100 million dollars.

The index figure records living costs as of Aug. 15. It advanced three-tenths of one per cent from the month previous.

The bureau of labor statistics (BLS) said beef and veal prices went up six per cent—the largest increase for these meats in any single month in more than five years.

This increase, coupled with smaller rises in other food costs, pushed the food index up three-tenths of one per cent.

Rents advanced 1.1 per cent during the month. Federal rent controls expired July 31.

On that date, 16 of 46 major cities surveyed for the monthly cost of living index still had federal rent controls.

Another contributing factor to the record high reading was a seven-tenths of one per cent increase in transportation cost, caused primarily by a transit fare increase in the highly-populated New York area. Higher gasoline and oil prices also contributed, but BLS noted that used car prices continued downward, somewhat offsetting these increases in the transportation index.

Also higher were these items: medical care, up two-tenths of one per cent because of more expensive hospital rooms; reading and recreation, also up two-tenths of one per cent because of higher admission charges for movie theatres; and the "personal care and other goods and services," a catch-all category, up one-tenth of one per cent.

Off one-tenth of one per cent during the month were clothing prices. Fresh fruits and fresh vegetables were down nine and six per cent, respectively, as heavy supplies reached retail stores in August.

It was the sixth straight month in which the index has risen.

Wildcat Staked In Howard For 8,000 Feet

Fullerton Oil Co. of Hobbs, N. M., has staked the No. 1 A. M. Anderson as an 8,000-foot wildcat in Howard County.

Location has been made 660 feet from south and west lines of the northeast quarter of section 9-31-t2n-T&P, about 18 miles north of Big Spring. Operations are to start immediately.

NEW LOCATIONS

Humble Oil & Refining Co. has announced location for the No. 8 Louis Conrad and others in the Diamond M-Canyon field 17 miles southwest of Snyder.

The project will be drilled 1,980 feet from north and west lines of section 76-25-H&TC, with contract depth 6,900 feet.

W. S. Strickland of Fort Worth No. 2 Lucy M. Coleman is to be a new field test in the North Coleman-Clear Fork field of Mitchell County. Drillsite is 990 feet from north and 330 feet from east lines of section 77-97-H&TC, about 11 miles northwest of Westbrook. Contract depth is 3,500 feet.

DRILLING REPORT

Gulf Oil No. 1 C. C. Canon, West Borden wildcat, is starting to cement plugs after swabbing 137 barrels of salt water in a 15-hour period. Ryan & Burke No. 1 Canon is drilling in lime and sand below 7,275 feet.

Texaco No. 1-B Clayton, Borden wildcat, is drilling in anhydrite below 3,053 feet.

Sunray Oil Corp. No. 1 Dabbs, Garza wildcat, has reported the top of the San Andres at 3,548 feet. It had not expected that formation until around 3,570 feet. It is now at total depth of 3,553 feet and preparing to core. A drilling break at 3,548 feet had fluoresence in samples.

Cobb & Daniel No. 1 Veal, Howard test, is drilling in shale below 6,503 feet.

Crime Increase Is Noted Over Most Of State

Associated Press Staff

An increase of crime in Texas, following a national pattern, was emphasized today by capture of the first over-the-wall escapee from the state penitentiary at Huntsville in 20 years.

Meanwhile, "beefed up" patrols of Dallas policemen continued a fruitless search for a nude prowler who has terrorized women in the metropolitan area.

The Federal Bureau of Investigation, reporting a 2.5 per cent jump in crime for the nation, said the incease was in all categories.

The FBI complied its data on Texas from police reports in towns of 2,500 or more population. There were 23 robberies and 6 murders for every 100,000 Texans from January 1 through June of this year. That compares with 21 robberies and 5.40 murders in the same period of 1952.

As Texans toted up the crime figures, escape of a prisoner over the walls at the Huntsville penitentiary recalled the crime era of 20 years ago when Clyde Barrow, Bonnie Parker and Ray Hamilton were running wild.

Warden H. E. Moore said young Clifford Harry Alexander, 21, was the first man to make such a break since Hamilton, Joe Palmer and Irvin (Blackie) Thompson, all under death sentence, escaped back in the summer of 1934.

Alexander, who escaped from the prison's psychopathic ward Monday night, was captured Tuesday night as he walked along a road near Huntsville. He made no effort to resist.

Red Guerrillas Are Killed And Arrested

SEOUL (AP)—National police said today they killed 16 Communist guerrillas and captured 10 the past week.

They included top man of guerrilla forces in South Korea, Lee Hyun Sang along with five of his lieutenants, police reported.

TO BE MARRIED

Sen. Joseph McCarthy (R-Wis) strolls on the capitol grounds in Washington, D.C., with Miss Jean Kerr, his former aide who will become his bride Sept. 29 at St. Matthews Cathedral.

TRIO GETS DEATH FOR MURDERING WIDOW, 62

LOS ANGELES (AP)—The deadly gas chamber of San Quentin prison looms today for convicted killers Barbara Graham, John A. Santo and Emmett Perkins.

After 5½ hours of deliberating, a jury yesterday found the much married Mrs. Graham and her two gangster pals guilty of the first-degree murder of 62-year-old widow, Mrs. Mabel Monahan.

There was no recommendation for clemency, and California law thus makes the death penalty mandatory.

Mrs. Graham, 30, and the two men face sentencing at 9 a.m. Friday, but a defense counsel move for a new trial may delay it.

The brutal beating and garroting of crippled Mrs. Monahan in her Burbank home last March 9 will make Mrs. Graham the third woman to go to California's gas chamber, barring a successful appeal. Previously executed at San Quentin were Ethel Spinelli in 1941 and Mrs. Louise Peete in 1947.

The state contended the gang, led by Santo, sought $100,000 believed hidden there by Mrs. Monahan's former son-in-law, Las Vegas gambler Luther Scherer.

Santo, 48, and Perkins, 44, also have been linked to northern California crimes, including the mass murder of grocer Guard Young and three small children in Chester last October.

Last night in Nevada City, Calif., Santo and Perkins were charged with murdering Ed Hanson, Nevada county miner shot to death in a 1950 robbery attempt.

The trio took the verdict with little show of emotion, other than the tears that welled in Barbara's eyes. She whispered:

"As long as they've found me guilty, I'd rather have the death penalty than life imprisonment."

Perkins snarled, "it's phony all the way through."

Santo refused to comment but

Mrs. Barbara Graham

later told a newsman, "I'm innocent and I'm confident the state supreme court will reverse the verdict."

The conviction after a five-week trial came as no surprise. The prosecution's case was anchored to the eyewitness testimony of John True, member of the gang who turned state's evidence. True was backed by William Upshaw, another former Santo associate.

True's testimony was that he saw Mrs. Graham pistol-whipping the helpless Mrs. Monahan.

Mrs. Graham, married four times and mother of three children, has a record beginning with reform school commitment at 13, followed by arrests on charges of prostitution, perjury, narcotics possession and passing bad check.

Santo and Perkins are ex-convicts with felony records going back to 1934.

Medal For Admiral

SEOUL (AP)—South Korean President Syngman Rhee today awarded the Taeguk Military Medal to Rear Adm. B. Hall Hanlon, U.N. deputy chief of staff for civil affairs, for his contributions to Korean relief.

Child Dies On Flight Overseas To Join Her Father In Germany

FRANKFURT (AP) — Janice, 3-month old daughter of Lt. and Mrs. Wilfred R. Timmerman, died on a flight from New York to Frankfurt's Rhein-Maine airbase, the U. S. Air Force said today.

The death was discovered when Mrs. Timmerman attempted to arouse the child for feeding. Cause of the death was not disclosed.

Mrs. Timmerman is from Glen Rock, N. J. Her husband, who is stationed in Berlin, is a native of New Braunfels, Tex.

Youth Confesses Killing His Teen-Age College Sweetheart

UPPER SANDUSKY, Ohio (AP)—A quiet youth who planned to become a minister is in Wyandot County Jail today accused of viciously murdering his teen-age college sweetheart.

The sheriff and prosecutor of Wyandot County say 19-year-old Roy Roger Schinagle Jr. of Mayfield Heights, confessed killing Cynthia Pfeil, 19, White Plains, N. Y.

They say he sobbed a story last night of brutality that spun a bloody web from Delaware, in central Ohio, to a desolate patch of woods near here.

They say Schinagle —described by neighbors in his Cleveland suburb as a "nice, quiet, youngster," —tore 17 gashes in Cynthia's face with a lead pipe. They say that he strangled her and bruised her body.

Schinagle signed a confession covering nine typewritten pages, Sheriff Dean McAllister said. But the sandy-haired Ohio Wesleyan University sophomore insisted he had trouble remembering what happened.

The account given by McAllister and Prosecutor Harold Roth of Schinagle's confession is sketchy.

Newspapermen waited for hours at the jail and were able to pick up only these pieces of the puzzle:

Schinagle, a former high school athlete, and Cynthia met while both were fresmen last year. They fell in love and he planned to marry her.

She left her New York home Aug. 24. The next day she got a job in a Cleveland department store but [illegible] Schinagle at Delaware late last Wednesday. Thursday night they met at a deserted shack on an Ohio Wesleyan football field.

An autopsy report showed the girl was pregnant. Schinagle is quoted as saying they argued when she told him another man had "annoyed" her.

She struck at him. Then, authorities say, he lost his head and strangled her.

From the time officers said he put Cynthia's body in the back of his car, the boy's story is vague. He said he could not remember what happened after that. Officers say, however, he "faintly" remembers picking up a piece of pipe or rod somewhere along the way and that he twice tried to revive her.

When a highway maintenance worker found the dark-haired girl in the lonely woods she was wearing only a flannel nightgown and a pair of red slippers.

The face of the once-pretty dark-haired girl was mutilated beyond recognition. Even her brother was unable to identify her positively when he saw her body in a funeral home. It was the horrible distortion of her features that made officers believe they were at the end of a close alley in trying to identify her.

Only a pair of red slippers she wore brought what officials believe is a quick solution of the mystery.

Changes In T-H Are To Be Asked By President

Commission Is Studying Funds For Education

AUSTIN (AP) —Texas must rise above sectional and other differences to "mold and hold" a worthy system of college education, Gov. Allan Shivers said today.

He spoke at the first meeting of a commission named to determine how the state can squeeze the most out of every dollar spent for its colleges and universities.

Shivers told the newly-created commission, on higher education that it was taking on a difficult job that has "gone begging for a long time."

"It is difficult to know how to do the right thing—that is, to provide adequate funds for higher education and at the same time to avoid spending more than is fair to the taxpayers of the state," he said.

The commission elected Ruel Walker, Cleburne attorney, chairman. Other officers were A. R. Bivins of Amarillo, vice chairman and Mrs. Charles K. Devall of Kilgore, secretary.

The commission was created to make a study for submission to the next session of the legislature. It was authorized by the 53d legislature.

Lawmakers agreed on a need for closer coordination of the state colleges and elimination of duplications and overlapping in their work.

Shivers urged the commission to use "objective and impartial standards" in determining the amount and variety of higher education, where it should be offered, and how much Texas can afford to pay for it.

Shivers said the problem has been thought about and argued about for many years. The 31-member commission, he said, has accepted the "bitter-sweet" assignment of doing something about it.

He said it would not surprise him if the commission should find that because of Texas' growth, it needs more facilities for higher education.

HONEY MACHINES DUMPED ON ROAD

MANITOU, Okla. (AP) — Lester Lane McGee made a bee-line for Dallas today—stung into speed by an accident near here. McGee's pickup truck loaded with 38 hives of bees, headed to Texas for winter quartering, overturned this morning and released a buzzing swarm over the highway.

The Texan, bearing several sting marks, said he was able to recover only about half the bees and estimated his loss at $300. After clearing the highway and uprighting the truck, McGee sped on.

Rain Needed In Much Of State

AUSTIN (AP)—An urgent need for rain is developing rapidly in many sections of Texas, the U. S. Department of Agriculture said today.

The hot, dry weather of recent weeks has been a help to farmers harvesting cotton, rice, sorghum, corn, hay and peanuts.

But the same heat sapped scanty moisture reserves. Drouthy conditions spread north and eastward again, despite good rains of several weeks ago.

Especially in South Texas is surface moisture needed. In the northwest newly sown feed crops, early wheat and pasture were urgently in need of rain, the USDA's summary of crop and range conditions said.

An optimistic note was satisfactory programs of commercial vegetables for fall harvest. Planting of winter vegetables was active.

Fall and winter range feed prospects faded fast over the northwest. High temperatures and dry weather were curing the short thin grass in that area prematurely. Lack of surface moisture in South Texas checked growth of grass and weeds that shot up after the heavy rains several weks ago.

In East Texas and along the upper coast, range and pasture grass was generally adequate.

Tells Union Law Basically Sound

ST. LOUIS (AP)—President Eisenhower, in a message to the American Federation of Labor, today described the Taft-Hartley act as essentially sound but promised to ask Congress in January to correct "a number of defects."

The President gave his message to Vice President Nixon to deliver in person.

It came in the midst of hot controversy between the White House and Eisenhower's former Secretary of Labor, Martin Durkin, over whether the President backed out of an agreement to support certain specific changes in the labor law.

Eisenhower did not refer directly to this controversy.

Durkin told the AFL yesterday Eisenhower had promised to send Congress 19 specific amendments to the Taft-Hartley law but repudiated this understanding. Durkin said that was why he resigned from the cabinet on Sept. 10.

The White House denied that Eisenhower had made any decision on changes or any commitment.

Eisenhower said in today's message that deliberations on modifying the law are still going on and

"I believe that the experience under the act has confirmed its essential soundness."

Eisenhower said too that Durkin's participation in the talks on revision of the law had been of great value and that the secretary's resignation was "unfortunate".

The President said that reconsideration of the law is too serious a matter to be governed by passion and name calling rather than reason and common sense.

"Epithets of 'anti-labor' or 'anti-industry' and the like are worse than empty," the President said "They are utterly obsolete in a climate of opinion and understanding that realizes the folly of class-hostility."

Eisenhower said the purposes of his administration's re-study of the Taft-Hartley act are these:

1. "To remedy defects which cause concern on the part of working men and women over possible results or uses of the act to their detriment."

2. "To insure administration of the act in the manner that is efficient, speedy and impartial."

3. "To allow freedom for the healthy growth of trade unions while respecting the legitimate rights of individual workers, their employers and the general public."

4. "To work to the end that there be less rather than more government interference in labor management affairs."

Eisenhower said that soon after he took office he entrusted a study of the labor law to an informal committee of administration officials and legislative leaders.

This committee, the President went on, has "considered many specific proposals for amendment of the act, and is in substantial accord on a hartening number of these."

"Its deliberations are continuing," the President said. "It will make its recommendations to me before the end of the year. These recommendations—together with such other as I may receive—will have my most careful study. I shall send my own suggestions to the Congress at the opening of its session in January."

On the White House-Durkin controversy, it was clear that there was at least a misunderstanding.

Bankers Want More Foreign Trade Efforts

WASHINGTON (AP) —The American Bankers Association formally declared today the United States should continue to "open its markets increasingly to foreign goods."

"A nation can sell abroad only as it buys abroad," said a resolution adopted without dissent by the 7,200 delegates to the bankers' 79th annual convention here.

The bankers also voted approval and support of the government policy of flexible interest rates and bond prices as a dollar-stabilizing program, and the administration's drive for a balanced federal budget.

The bankers held their final general session today.

One of the last speakers was W. Randolph Burgess who said he intended to perform his job of handling the 272-billion-dollar national debt without bringing on either inflation or deflation.

Burgess, deputy to Secretary of the Treasury Humphrey, told the American Bankers Association it was his objective to carry out the necessary borrowing and refunding in such a way as to "aid and not impair the dynamic growth of the economy."

He spoke at the final session of the association's 79th annual convention, telling the delegates they could have confidence in the country's ability "to put its financial house in better order without any serious disruption" of business activity.

Burgess, a former executive of the National City Bank of New York and one-time president of the association, criticized the policy of short term borrowing for government needs followed under the administration of Presidents Roosevelt and Truman.

The policy, he said, was responsible for "a substantial part of time inflation which doubled the price level and cut the buying power of the dollar in half in 13 years."

Burgess said short term government issues were bought by banks and used by them virtually as money, thereby swelling the money supply and causing inflation.

Ship Seized In Port Arthur By Government

WASHINGTON (AP) — Atty. Gen. Brownell today announced the seizure at Port Arthur, Tex., of the 10,172 ton tanker Republic, registered as the property of Trafalgar Steamship Corp., of New York.

Brownell said the ship, purchased from the government's surplus fleet, had illegaly passed to control of alien Greek interests.

The Republic was the 33rd vessel to be seized in the justice department's program of recovering such vessels.

Husband Shot Getting Back In House After Being Locked Out

HOUSTON (AP)—A 47-year old housewife who says she "can't hardly kill a chicken" was charged today with murdering her husband, Vernon Cecil Thompson, 47.

The charge was against Mrs. Ruth Thompson.

Thompson was shot to death with a .12 gauge shotgun last night as he crawled through a kitchen window at his home.

Mrs. Thompson told police and reporters she had locked her husband out of the house "because he had been drinking."

"I never fired a gun before in my life," she said. "I didn't want to kill him. Why, I can't hardly kill a chicken."

WEATHER

NORTH CENTRAL TEXAS: Clear to partly cloudy this afternoon, tonight and Thursday, a little warmer this afternoon and night.

WEST TEXAS: Clear to partly cloudy this afternoon, tonight and Thursday, no important temperature changes.

Canadians Tell Rhee They Are Not Going To Unify Koreans

UNITED NATIONS, N. Y. (AP)—Foreign Secretary Lester B. Pearson of Canada told the U.N. General Assembly today Canadian troops would fight in Korea only in "a United Nations action." He specifically exepted military unification of Korea as a U.N. aim for which Canada would battle.

Pearson's warning was considered here to be directed at South Korean President Syngman Rhee who has demanded that the U.N. Allies help him drive the Communists from North Korea by military means.

The Canadian diplomat said the projected Korean political conference could settle the problem "if there is good faith and good will on both sides."

He said the aim of the conference should be "a free and united Korea, with a government resting on the will of the Korean people freely expressed through elections held under United Nations supervision. All foreign forces should, of course, be withdrawn and Korea's security might be provided for under an international and supervised guarantee."

Plans, meanwhile, went ahead to keep the composition of the peace conference out of U.N. debate.

The Allied stratgy, reportedly supported by the other 14 U. N. members which sent troops to Korea, is to shove any discussion of Korea to last place on the agenda of the U. N.'s 60-nation Political committee.

That would postpone further U. N. talk about Korea until well after the tentative Oct. 28 starting date for the peace conference.

Such a postponement would thwart Chief Soviet Delegate Andrei Y. Vishinsky's plans, announced yesterday, to revive in the Political Committee his demands that the U. N. discuss Communist China's bid for India and other neutrals to attend the conference.

The fight over more Korean discussion is expected to hit the committee floor as soon as the members' statements of general policy are concluded. These statements are due to be wound up by the end of the week.

The United States trounced an identical Vishinsky demand for Korean debate yesterday in both the steering Committee and the General Assembly. U. S. sources were reported confident they could win a third round also.

Although Britain originally supported the view that neutrals should be represented at the peace parley, her delegation now takes the position that the question has been settled the other way by Assembly vote and that here is no point in reopening debate.

Both British and Americans appeared relieved they were once more united in fighting the Soviet Union here instead of battling each other.

Rumor Beria Dropped Into Spain By Plane

MADRID, Spain (AP)—The Madrid morning newspaper ABC today published a story that Lavrenty Beria parachuted into Spain several days ago—but admitted it did not know whether the story was true.

The Spanish national police chief said officially he knew nothing about the report. Unofficially, he said it was laughable.

"It looks as though Beria will now be replacing the flying saucers," he said.

The ABC story said that Beria and a number of other Russians parachuted into the Mancma region of Spain,—the region made famous by Don Quixote's tilt with windmills.

The newspaper explained it assumed no responsibility for the story and only published it because of the bare possibility that it might be true.

The story said a number of FBI agents armed with special credentials signed by President Eisenhower and Vice President Nixon had arrived to escort Beria to Washington.

The American FBI representative in Madrid laughed when asked about the report and said he knew nothing about the agents or the story.

The story followed days of speculation over a report from high U. S. Sen. [illegible] secure [illegible] that a man looking like Beria had turned himself over to American investigators in an unnamed European country. These reports said he claimed he had escaped from his Kremlin jailers and wanted asylum in the United States.

Sen. McCarthy (R-Wis) confirmed publicly yesterday in Washington that his investigations subcommittee was looking into the matter.

COMMUNIST DELIVERED TO UN

This is the MIG15 Communist jet fighter which was brought down on Kimpo airport near Seoul, Korea, by a senior North Korean lieutenant and turned over to UN forces. It is shown in an Air Force hangar at Kimpo.

IKE GETS APPLAUSE

President Eisenhower raises his arms to acknowledge the applause from 5,000 Republicans present in Boston at a $100-a-plate GOP fund-raising dinner in Boston Garden. The president delivered a speech in the financial kickoff dinner for the 1954 congressional election campaign.

Big Bend Trip Ends Meeting Of Garden Club

ALPINE (AP)—A day's trip through the Big Bend National Park today wound up the fall meeting here of 128 executives of the Texas Garden Clubs.

Club members, who already are landscaping and restoring a number of historic Texas sites, were believed to be thinking of adding another—old Fort Davis.

State officers investigated the old fort near here with the thought in mind of encouraging restoration of the old Southwest Texas landmark.

Progress reports on seven statewide projects now under direction of the group were heard yesterday. These include landscaping projects at the old Baylor campus at Independence, at old Fort Belknap, and the Collin McKinney home in McKinney.

The next general membership meeting was set for the Hotel Adolphus in Dallas May 3-5 and the next executive meeting for Marshall, in September of 1954.

All the state officers and eight out of nine district governors attended the Alpine meeting. Mrs. A. R. Wilson, state president from Waco, presided. Mrs. Roy Whiteside, president of the Alpine Garden Club, was general chariman of arrangements for the hostess club.

Way To Stop RedTideFound

GALVESTON (AP)—U.S. Fish and Wildlife Service biologists may have found a way to stop future "red tides" that kill millions of fish.

A small-scale experiment in a limited area of the infected waters off the west coast of Florida has proved successful, Albert Collier, local Wildlife Service chief, said.

Burlap sacks containing copper sulphate crystals were towed through waters dense with "gymnodinium brevis," the minute marine organism that discolors and poisons the sea. The effect was immediate.

"It doesn't mean that we'll be able to do anything about the present outbreak," Collier said. "That's over too large an area." But he said if the copper sulphate experiments continue to prove effective it will be possible to stop any future "red tide" if it is discovered in its early stages.

The present infected area extends about 100 miles between Fort Myers and St. Petersburg, with a width of from 5 to 20 miles. Calm weather now prevailing indicates the shoreline soon will be littered with millions of fish ranging in size up to 40 pounds, Collier said.

THE SNYDER DAILY NEWS

Published Sunday morning and each evening except Saturday by the Snyder Daily News, at Snyder, Texas.

Entered as second-class matter at the Post Office at Snyder, Texas.

HERBERT PEATHER, Publisher
HOUSTON H. HARTE, Editor

SUBSCRIPTION RATES: By CARRIER in Snyder 25 cents per week, one year, $12.00. By motor carrier delivery, $1.25 per month. By mail in Scurry and adjoining Counties, one year, $7.95. Balance of Texas, one year $9.95.

MEMBER OF THE ASSOCIATED PRESS

The Associated Press is exclusively entitled to use for republication all news dispatches credited to it and not otherwise credited in this newspaper, also local news published herein. All rights reserved for republication of special dispatches.

Any erroneous reflection upon the character, standing or reputation of any person, firm or corporation which may occur in the columns of the THE SNYDER DAILY NEWS will be gladly corrected upon being brought to the attention of the management.

The publishers are not responsible for copy omissions, typographical errors or unintentional errors that may occur other than to correct in the next issue after it is brought to their attention.

All unsolicited articles, manuscripts, letters and pictures sent to the Daily News are sent at the owner's risk and the Snyder Daily News expressly repudiates any liability or responsibility of their custody or return.

HOSPITAL NOTES

The following admissions and dismissals at Battenfield Hospital are those whose names were released by the hospital.

Admissions: Mrs. L. H. Shoopman, Snyder, Linda Gail Harvey, Snyder.

Dismissals: Mrs. Weldon Wood and baby, 2411 Thirtieth Street Mrs. Lorenzo Ramos, Snyder.

Wins Midget Car Race

OKLAMOMA CITY (AP)—Mike Nazaruk of East Meadows, N. Y., won the 100 lap American Automobile Association's midget race championship here last night.

He whizzed in 75 yards ahead of Cal Niday, Pacoima, Calif., turning the distance in 29 minutes, 45:30 seconds. Keith Andrews, Denver, was third beating out fellow townsman, Johnny Tolan.

Five entrants were disqualified for participating in unsanctioned races prior to this event. They included Floyd Ruby, Wichita Falls, Tex.

Pleasant Squab Meal

OKLAHOMA CITY (AP)—Squab anyone?

Oklahoma City police went pigeon hunting five days, and came up with six pigeons and five teenage boys.

The officers were looking for 20 pigeons reported stolen from a pen in a back yard last Friday.

What happened to the other 14? They asked the boys.

"Delicious," was the answer.

Pilot Talks To Lions Tuesday

Some of the problems attendant to air service to Snyder were explained to the Lions Club yesterday by Max M. Jacoby, chief pilot for Pioneer Airlines.

Pioneer is to begin air service to Winston Field, county airport, next Sunday.

"Snyder is slightly off the east-west air routes now in use, and one of the operational problems we will have to face will be working out navigational systems to get planes from their present routes to Snyder," Jacoby said.

He added that navigational aids are being installed to help direct planes to the field from turnoff points on the routes.

He said that with the navigation instruments to be installed, planes could be directed to the field for safe landings under completely fogged-in conditions.

The DC-3 planes to be used are capable of landing in a crosswind of up to 40 miles per hour, but CAA regulations say that they can not attempt crosswind landings when the wind is more than 15 mph," he said.

"That will cause some flights to have to overfly the field and land at other airports, but probably never more than 10 per cent of the flights will have to overfly," he said.

He advised that cross runways could solve that problem, but stated that at least two years of careful study of prevailing winds should be made before the cross runways are built.

"Snyder has an excellent foundation for future development as far as air service is concerned," he said.

Stock Market Coming Back

NEW YORK (AP)—The stock market was higher today at the opening in a continuation of yesterday's strong performance.

Yesterday's market made one of the best showings of the year in a continuous advance.

Prices today were up almost unanimously with the gains going into the major fractions. All sections of the market participate

Among blocks on the tape in early dealings were Southern Railway 1,000 shares up ¼, General Motors 1,500 up ⅛, Radio Corp. 1,800 up ⅛, Baltimore & Ohio 2,500 u0 ⅛, Alleghany Corp. 2,000 up ⅛, and Studebaker 1,100.up ¼.

Bethlehem Steel was virtually alone in the losing column down at 46½ on a block of 1,700 shares.

New Policeman On Force Added Here

Charles R. Thompson, 25, was hired today by the police department to become a radio operator, Walter Suttle, chief, said.

Thompson had been roughnecking in oil fields for the past three months since moving here from Vernon.

He is married and has three children, Richard Don Thompson, three years old, Roy Douglas Thompson, one, and Duranda Beth Thompson, two months old.

He said he has never worked as a policeman before.

He was graduated from North side Consolidated High School at Vernon.

Migrant Workers Are To Begin Tapering Off

MEXICO CITY (AP)—Movement of migrant farm workers to the U.S. is expected to taper off this week after reaching its fall peak.

Recruiting officials said yesterday that some 3,500 braceros would be started on their trips to U.S. farms this week and that about 150,000 have been given six months contracts for work abroad.

This is about the same number sent out last year despite some reported poor crops in Texas, officials said. Demand in California, they said, was enough to make up the difference.

Chickenyard Money

LOS ANGELES (AP)—Eleven years ago, when Constance Mertens' uncle was on his deathbed, he told her there was money buried in the chickenyard.

Yesterday, a bulldozer grading the site for an automobile sales yard, turned up three glass jars containing $1,000 in silver and currency.

Miss Mertens was watching when the money was uncovered. She said she and relatives had dug "all over that chickenyard without finding the money."

Sanity Hearing For Alton Franks, Ex-Convict In Trouble

HOUSTON (AP)—A sanity hearing has been scheduled for Oct. 27 for Alton Franks, 19, former convict who received a $19,000 gift from another inmate when he was released from the Texas prison system.

The insanity plea was filed in a case in which Franks is charged with aggravated assault on a Houston theater usher. He has been in almost constant trouble with police since his release last May 18.

He needs a brain operation, physicians at City-County Hospital here have said.

Franks received his $19,000 "go straight" gift from J. C. Henderson, wealthy Tornillo, Tex., rancher serving 50 years for a double murder.

Custody Case Ends In Civil District Court

A jury in civil district court yesterday awarded the defendant custody of her two children and $50 a month child support in the case of Emmitt Allen vs. Annie Ellen Allen.

The plaintiff sought custody of the children, a nine-year-old boy and an eight-year-old girl; and the defendant's requested child custody child support, a temporary restraining order, and certain community properties.

The plaintiff was represented in the trial by C. F. Sentell of Snyder. The mother was represented by Joe H. Cleveland and T. B. Cofield of Bowie. Presiding was Judge Sterling Williams. The jury announced its verdict shorty after noon.

Donations To Peterson Fund Still Come In

Two donations to the Carl Peterson Appreciation Fund have been reported since the official welcome home was given Peterson, Monday night.

The donations, one for $5 from John Schattel, and one for $10 from E. E. Newnham, and any other donations to the fund will be used to pay for an insurance policy on the new car given Peterson, a member of the sponsoring committee, Glyndon Rynum, said.

Graveside Rites For Ira Infant Yesterday

Graveside rites for the infant son of Mr. and Mrs. Travis House of Ira were held at 3 o'clock yesterday afternoon in the Ira Cemetery. The child died at birth yesterday morning in Sweetwater Hospital.

The Rev. C. J. Smith of Ira officiated at the services. Bell Funeral Home directed burial.

Servivors in addition to the parents include a sister, Eudera House and the maternal and paternal grandmothers, Mrs. E. E. House and Mrs. Mary Robinson, both of Snyder.

Busy Fire Department

HOPE, Kan. (AP)—This town of 300 population bought a new fire truck one year ago.

Yesterday the truck made its first run—to a small blaze in a shed at the G. W. Hicks residence.

Teen-Age Pair Dies In Wreck

CADDO, Okla. (AP)—Mr. and Mrs. Gilford Wisdom, teen-age Sherman, Tex., couple returning home from a one-day honeymoon, were crushed to death in a collision near Caddo on U. S. 69 yesterday day.

Wisdom, 19, and his bride, Nelda, 18, were married Monday night at Sherman.

Both were killed instantly when their car and a refrigerator truck collided almost head on. The highway was blocked for an hour by the accident.

Andrew D. Shiel, 34 Dallas, the truck driver told Trooper Paul Clark he tried to avoid the collision but couldn't. He said the Wisdom car swerved as he approached it in the opposite direction.

RITZ
TODAY and THURSDAY

PALACE
LAST TIMES TODAY
SAME ARROWS TERRORIZE!

Starlite DRIVE-IN
LAST TIMES TONIGHT
Tonight Is Buck Night
A Carload For $1.00
ABOUT FACE
TECHNICOLOR
GORDON MACRAE · EDDIE BRACKEN
AND
'Distant Drums'

TRAIL DRIVE IN
LAST TIMES TONIGHT
Tonight Is Buck Night
A Carload For $1.00
THIS WOMAN IS DANGEROUS
A WARNER BROS. PICTURE
STARRING JOAN CRAWFORD · DENNIS MORGAN · DAVID BRIAN
AND
"Man Behind The Gun"

DR. M. S. KNISELY
CHIROPRACTOR
1208 25th Street
Phone 3-5363

To Solve Your
Local or Long Distance
MOVING PROBLEM
DIAL
3-6791
A Safe, Sure Bonded Service
Across the Street or
Across the Nation
McALISTER
Transfer and Storage
1603 26th St.

REAL ESTATE LOANS
Commitments Made In Our Office and Approvals Issued
Loans Made To
BUY — BUILD — IMPROVE — OR REFINANCE
FHA — GI — CONVENTIONAL LOANS
LOWEST RATES — PROMPT SERVICE
Milburn Mortgage Corp.
3333 Avenue S Dial 3-6212

Here! Now! Imported
HOLLAND BULBS!
BELL'S FLOWERS

Ditching Service
Cleveland 110 Digger.
Capacity 5½ Feet Deep,
24 Inches Wide
No Job Too Large or Too Small.
Abilene Ditching Service
Call 46087 or 45788
Collect—Abilene

CANYON DRIVE-IN
Big Spring Hwy. Ph. 3-7212
LAST TIME TONIGHT
DOUBLE FEATURE
"POWDER RIVER"
Rory Calhoun
Corinne Calvet
"NAVY BOUND"
T. Neal
R. Toomey
CARTOON
THURSDAY and FRIDAY
DOUBLE FEATURE
"FARMER TAKES A WIFE"
Betty Grable
Dale Robertson
"DRUMS OF THE DEEP SOUTH"
Guy Madison
CARTOON

Barrow Furniture Co.
2112 25th Street Snyder, Texas
SEE US FOR NEW AND USED FURNITURE
We Will Trade For Your Old Furniture

Boost your car's power as much as 15% with

New Conoco Super Gasoline with TCP*

The Greatest Gasoline Development in 31 Years

Restores "new car" power!
Increases spark-plug life up to 150%!
Gives you extra gas mileage, too!

Today it is possible to put *new power* in your car—just by driving into a Conoco station and filling up with new Conoco Super Gasoline.

For Conoco Super with TCP is a *new* kind of motor fuel—truly the greatest advance in gasoline since the introduction of tetraethyl lead in 1922. New Conoco Super can actually increase the power of the average car as much as 15%. That's because TCP overcomes the greatest cause of power loss affecting most cars on the road today. Conoco Super with TCP is brought to you by special arrangement with Shell Oil Company. TCP is Shell's trademark for the remarkable additive originally developed for aviation fuel.

Combustion deposits drastically reduce power

When you drive your car, deposits constantly build up on spark plugs and in the combustion chambers. These deposits can "cheat" you of power in two ways. First, they short-circuit spark plugs—causing them to mis-fire. Second, deposits in the combustion chambers cause fuel to ignite before it should. This is called pre-ignition or "wild ping." The combined effect of mis-firing and pre-ignition is loss of power and wasted gas.

*Patent applied for by Shell Oil Company

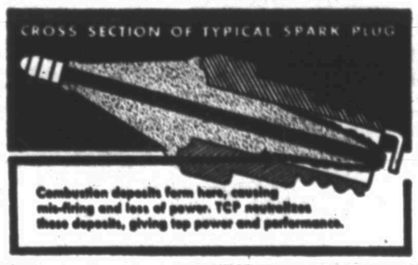

Combustion deposits form here, causing mis-firing and loss of power. TCP neutralizes these deposits, giving top power and performance.

How, Conoco Super Gasoline with TCP works

Now Conoco Super with TCP—a cresyl compound—dramatically overcomes loss of power and fuel caused by combustion deposits. TCP actually *neutralizes* harmful deposits on spark plugs and in combustion chambers. With new Conoco Super your plugs spark as they should. Your fuel ignites as it should. You get and keep "new car" performance.

TCP helps your car—whether new or old

Whether your car is old or new, you can enjoy the benefits of TCP. If you have a new car, with a high-compression engine, it will keep on delivering its built-in power as long as you use Conoco Super Gasoline. If your car is an older one, Conoco Super will *restore* much of the power you have lost.

Conoco Super with TCP is at your Conoco dealer's today. Don't wait another day to start using this *new kind* of gasoline—the greatest development in 31 years!

See what Conoco Super with TCP can do for your car—
Start the "TWO-TANK TEST" today!

1. When your gasoline tank is one-quarter full or less, fill it with Conoco Super with TCP. Now, there will still be some ordinary gasoline mixed in with your Conoco Super, so . . .

2. Make sure your *next* tankful is Conoco Super, too. So rapidly does Conoco Super work that with this second tankful, chances are you'll feel as if your engine has had a tune-up. You'll feel a boost in power. Try it today. We're sure you'll *stay* with Conoco Super.

CONOCO

Now—at your Conoco dealer!
NEW CONOCO Super GASOLINE

© 1953, Continental Oil Company

SOCIETY SCRIBBLINGS

Betty Hillis Gold Star Girl Of County 4-H Clubs

BETTY HILLIS, 17, Hermleigh High School senior, has been chosen Gold Star Girl, the county's highest award for the 4-H Club girls. Betty is a member of the Plainview community club.

In choosing a girl for this award, the leader of each club selected a nominee, her choice being based on the girl's record, and gave the name to the committee made up of representatives of the girls, the education committee and the home demonstration council. This committee visited the home of each Gold Star award candidate and inspected the work she had done. This work included sewing, cooking, yard and other types of 4-H activity.

Betty will receive her pin, the award, in November at a program where all annual awards are presented. The date and place of this event will be announced later.

Betty has an imposing record which proves she is not only a skillful girl but a very busy one. Besides having made more than 90 garments she has canned many varieties of fruits and vegetables. She has given demonstrations to 4-H and home demonstration groups on clothing.

She is a winner and she works for her success. She has entered seven county dress revues and has won three; she has been to one state and two district dress revues.

Betty was a leader at the county camp last year. She has been to one district and two county camps. More of her activity has been as junior leader and secretary-treasurer of her club and vice-chairman of the countywide 4-H committee. This year she has given a yard demonstration, sodding alone, and planting permanent shrubbery, trees and flowers.

MOVING AWAY

Mr. and Mrs. ZACK GIBSON and two children, 3742 Dalton Drive, are planning to move to Lovington, N.M., soon where he will be manager of the William Cameron & Co. office. He has been manager of the same company's office here for three and one-half years and an employe for the company 17 years.

Taking over the managership of the company here is D. D. WARREN who is moving his family here from Odessa. The Warrens have one son.

HANDICAPPERS

Women golfers ran for cover and demanded higher handicaps yesterday when Mrs. JAMES ROSSER blistered the local dust-way and carded a nine-hole tally of 41. Pro J. T. HAMMETT says it is a record so far as he knows, since no lower score has ever been turned into him by a woman here.

Hammett is greatly encouraged about the participation in the women's tourney starting here. He anticipates about 17 will have qualified when it starts Friday.

Considered as the hottest competition for Mrs. Rosser are Mrs. RUSSELL YORGESEN, Mrs. LEON YOUNGER and Mrs. ROBERT F. WASSON. One who may turn out to be a sleeper is an experienced tournament hand from Yankeeland, Mrs. H. W. SUTER, JR., who is visiting here.

Mrs. James Rosser

SIXTH TO SERVE

It was nothing new when Mr. and Mrs. J. T. LOCK, 703 Thirty-first Street, saw their youngest son, HAROLD B. LOCK, 17, off for service in the Air Force Monday.

He is the sixth of their sons to serve in the armed forces, four in the air force, one in the navy and one in the army. Only one other son, Tommy Joe Lock, is still in service. He is stationed with the air force on Okinawa.

Harold Lock attended Snyder schools and was employed as a cook at the time of his enlistment. He will go to Lackland Air Force Base in San Antonio for indoctrination courses.

WOMEN'S CALENDAR

WEDNESDAY

Leisure Bridge Club, Mrs. Prentis Bass, 3789 Highland, 7:30 p.m.

THURSDAY

Stumble and Fall Square Dance Club, 8 p.m., Ballard's Cafe.

Good Neighbors Club, 2:30 p.m. Mrs. J. L. Roddy, 2211 Avenue O. Mrs. Grady Sellers, presiding.

FRIDAY

Altrurian Club, Mrs. R. H. Curnutte, 2306 Thirty-second Street, hostess, 3 p.m.

Alpha Puts City Jubilee Plans Under Study

Snyder jubilee celebration in October was discussed Tuesday afternoon at the Alpha Study Club's meeting in the home of Mrs. Wade Winston, 2908 32nd street.

Mrs. J. E. Sentell began the program with a talk on "The Room Where No Hand Trembled," Mrs. Wayne Boren and Mrs. J. M. Milan jointly reported on and discussed the Alpha Clubs Independence Hall restoration project.

Refreshments were served to 19 members and a guest, Mrs. Chunk McCurty who is Mrs. Winston's sister.

Marijuana Growing Plan Put Forward By Okla. City Pushers

OKLAHOMA CITY (AP)—The elite of the city's marijuana trade, tired of spending so much time in the local pokey, put their collective heads together and came up with an ingenious plan.

The problem was this: The heat was on. An honest pusher couldn't make a dishonest buck anymore by growing the stuff.

The plan was this: Let everyone else in town grow the stuff for us!

Narcotics officers theorized in the dead of night, armed with jars of seed, the traffickers drove from garden to garden sprinkling the seeds on the lawns of unsuspecting citizenry.

After the victim cultivates it carefully all summer, the pushers slip in and harvest it.

Helps For Homemakers

Send your questions to "Helps for Homemakers," Snyder Daily News, or call 3-5406.

Can you tell me an appetizing way to serve carrots? My children are tired of all the usual ways, but I know carrots are good for them. S. P.

Have you tried them baked? They have a better flavor than stewed. Wash your carrots but do not cut off the ends. Rub them thoroughly with margarine and bake in a moderate oven. Split them open and butter while hot. A tiny bit of lemon and vinegar sauce will enrich the flavor. French fried carrots are very good, aslo. Prepare and cook just as you would potatoes.

I'm at my wits' end for a different quick desert. What can you suggest? .V.

The easiest desert besides ice cream is nut loaf or old fashioned date loaf or brown bread and cream cheese. Put the bread, it almost always comes canned unless you bake it yourself, in the icebox until it chills thoroughly. This makes it easy to slice and enhances its flavor. Let the cream cheese soften until it will spread evenly, then slice the bread in moderately thick slices and spread with the cheese. To make each slice pretty a candied cherry is nice. This desert is delicious with coffee and it is perfect for a TV snack or when you have guests in the evening.

My family loves cereals for breakfast and snacks but complain because they say they're flat. How can I give them a better taste? L.A.B.

Fruit is the first answer. Sliced bananas, frozen strawberries, raspberries, sliced peaches and apricots are delicious with the dry cereals. Cooked dried apricots are also very nice. Try extremely thin apple slices with bran flakes and corn flakes. Baked apples are a variant in the breakfast menu and they can be served with cream and melba toast. Another variant for dry cereals is to add a little nutmeg to the milk and a drop or two of vanilla extract.

Can you give me a recipe for old fashioned chicken dumplings?

My husband keeps wanting the kind his mother used to make. I.S.

Dumplings like your husband's mother used to make are probably the way Southerners loved them. The are very easy to do. Make ordinary biscuit dough, roll it pie crust thin and slice in mediumly long strips. Drop the strips into the pot with the stewed chicken and allow to cook over a moderate fire. The dumplings will be light and fluffy but with plenty of body.

A friend of mine says scissors are better than a knife for cutting up green salad ingredients. Is this true? M.E.T.

Not necessarily. Scissors must be heavy with moderately thick blades to be useful in the kitchen. They do make it easier for chopping such greens as mustard, turnips shallots and celery.

Does spaghetti always have meat balls? Is there another way to serve meat? L.P.

Yes. Many people think there is a much better way. The meat is used as a sauce and served over the spaghetti cooked whole. Take your meat, ground mediumly fine like hamburger, sprinkle with salt, spices, then flour sparingly and broil in butter or margarine. Turn the meat frequently. When it is done add your prepared tomato sauce and pour over the spaghetti.

'River Of No Return' Was Almost True To Its Name

By BOB THOMAS

HOLLYWOOD (AP) — There was a time when the movie workers on the "River of No Return" location in Canada thought the picture had a prophetic title.

"I thought we'd never get back," moans Robert Mitchum, one of the ailing stars.

Oh, the troubles they had. Weather? Lousy. The company lost three and a half days in the first week because of rain and fog. Before the movie makers came home, it started to snow.

"Most unusual," announced the natives at Banff and Jasper Parks

Accidents? Lots. Marilyn Monroe, doing a scene in which she was supposed to run down to the river, tripped, fell and uttered one of the less quotable Monroe quotes. She bravely finished out the day's shooting, but examination proved she had torn ligaments in her left ankle.

She was confined 10 days, during which scarcely a camera ground. The loss was estimated conservatively at $10,000 a day.

Another day, Monroe and Mitchum were floating down the Bow River on a raft. It struck a rock and jolted Mitchum into the drink "The water was approximately 34 degrees," he estimates.

"And whenever it rained, I had no place to go," he added. "I had to stand under the downpour."

He kept working despite a 102 temperature. But when he returned to Hollywood, he folded up with a virus, causing another day's loss of production.

That isn't all. Rory Calhoun was laid up two days on the location. Another actor, Douglas Spencer, nearly had a finger severed when his reins were jerked by a bolting horse. The company cracked up three boats, including one with an airplane motor. The loss: $10,000.

I suggested to Mitchum that perhaps this is the new trend in Hollywood: Actors are expendable

"Maybe so," he replied, "But they should wait until the end of the picture to expend them, not at the beginning. Especially when you have two million dollars in a picture. You could end up with another 'Saratoga.'" He referred to the late Jean Harlow's last picture, which had to be completed with a double.

I asked Mitchum if he had a lot of smooching in the picture with Monroe. "Just one kiss," he replied. "You know how she undulates. It's hard to get aim."

Incidentally, workers on the location reported evidence of the new Monroe. She has a rep of being chronically late, but she made the 6:30 train to the location every morning without fail.

Joe Dimaggio happened to be at the location on "a fishing trip"

Fall fashions are found in cotton fertilizer bags this year. This talented young lady has taken four cotton fertilizer bags with a linen-like appearance, dyed them a dark green fall shade and made a versatile coat dress to add to her wardrobe.

VFW Auxiliary Entertains POW After Meeting

A returned prisoner of war, Cpl. Carl D. Peterson of Hermleigh, was the guest of the Veterans of Foreign Wars and Auxiliary Monday night. Also a guest was Pfc. Bill Smith, Lubbock.

Mrs. J. E. Craven's resignation as a one year trustee was presented to the auxiliary and was accepted.

Mrs. Lester Sweet filled the vacancy by vote and Mrs. Craven was elected chaplain.

Ten members were present.

After the business session a chili supper was served by the members of the VFW and dancing completed the evening.

Homemaking Class Hears Beauty, Health Instruction

Beauty and health are being concurrently demonstrated to the homemaking students of Snyder High School. The programs are being demonstrated by beauticians and health authorities in a daily series of lectures.

"We learn by doing" is the theme of the charm school being conducted for the homemaking first year classes under the direction of Mrs. Joel Hodges homemaking teacher.

"A girl cannot be well-groomed unless her hair is clean, free from dandruff and styled correctly" said Mrs. Jessie Hampton operator of the Modern Beauty Salon who was the first speaker in the school Monday. She suggested that each girl use a hair style which is suitable to the face and the way the hair grows.

A color movie, "Facts About Your Figure," was shown to the group on Tuesday.

Mrs. Betty Jo Brown, a former representative of Merle Norman will demonstrate the care of the skin today. Thursday each girl will actually practice the use of make-up under the direction of Mrs. Levi Cruse. Materials will be furnished by the local drugstores.

Friday's guest speaker will be Dr. John H. Hamblen, dentist, who will talk on the care of the mouth and the teeth.

Next week's program will include a demonstration on the care of the nails and hands to be given by Margo Ashley and Shirley Rowland, homemaking students, after which each class member will have the opportunity to manicure their nails.

Other subjects to be demonstrated will be the care of the body, correct posture, care of the eyes and brows, selecting pleasing color combinations, and an extensive study on the care and repair of clothing.

"The Scurry County Health Unit is set up as a preventive measure rather than treating the sick," said Miss Leah Davis, county health nurse, in discussing the county and state program.

Melvin Newton, member of the Snyder Volunteer Fire Department demonstrated first aid and artificial respiration to the group.

Johnny Ray Is Bitter About His 'Friends' In Hollywood

By JAMES BACON

HOLLYWOOD (AP)—It's just about a year ago that Johnny Ray first came to Hollywood to make the biggest splash since the 1938 flood.

Helped by Marion Davis' famous party, the cryin' crooner broke all attendance records before or since at Ciro's. And the figures are not press agent inspired. I was there.

Thus, it is puzzling why Ray bypassed Hollywood on his current trip west. He is quite bitter about it.

"I may play here again but right now I don't care if I never do. I thought I had made friends out here but the same people turned out to be my nastiest detractors. Man, I don't know what I could have done to make enemies out here but I sure got them."

He declined to name names but commented:

"I guess I'm not thick skinned enough to ignore what is said and printed about me."

Johnny denounced stories which reflected on his moral behavior and hinted that the gossip spread about him helped to cause the breakup of his marriage to Marilyn Morrison after seven months.

"I'm really crazy about Marilyn yet and I'm sorry that our marriage didn't work out. She used to hear all these stories about me from people I thought were my friends. I know she didn't want to believe them but I guess they upset her. They couldn't do otherwise.

"But you got to work at a marriage to make it last in this crazy showbusiness world and I never got a chance to work at it.

"And then maybe I made some mistakes. I seldom drink except when I get real confused. Maybe that hurt some because I confuse easily."

His wife used to travel with him on the road but had to give it up after a miscarriage.

Johnny played the Del Mar Hotel here one week-end and then bypassed Hollywood to go to Las Vegas for an engagement. He scored heavily there too, aided, he admits, by an audience that felt like crying with him after losing their wads at the gambling tables.

His new act features a lot of rhythm songs plus his tent meeting histrionics. Audiences, he says, still want him to cry.

Johnny maintains that his crying is not an act, that the songs affect him emotionally.

SEE BUGS BUNNY
"Come to Life"
IN THREE DIMENSIONS WITH
VIEW-MASTER
FULL COLOR PICTURES
Enjoy favorite Cartoon Characters—Bugs Bunny, Woody Woodpecker, Tom & Jerry—real-as-life in View-Master Kodachrome, stereoscopic pictures. Seven scenes in each Reel for use in View-Master Stereoscopes and Projectors. Over 400 subjects for children and adults.
REELS 35c ea. 3 for $1.00
STEREOSCOPE $2.
CRAFT STUDIO
AND CAMERA SHOP
Next Door To West Texas State Bank

SEW-EASY PARTNERS!

Nothing could be easier to make than this jumper with front and back each cut in one piece! The waist is fitted in with little pleats. Companion blouse with round or coolie comes in the pattern.

No. 2484 is cut in sizes 10, 12, 14, 16, 18, 20. Sizes 16: Jumper, 2⅝ yds. 54-in. Blouse with round collar takes 2 yds. 39-in.

Send 30c for PATTERN with Name, Address, Style Number and Size. Address PATTERN BUREAU, Snyder Daily News, Box 42, Cid Chelsa Station, New York 11, N. Y.

Patterns ready to fill orders immediately. For special handling of order via first class mail include an extra 5c per pattern.

BEST SHINES IN TOWN
at the Deluxe Barber Shop
Diamond M Building
Shine Stand Open On
Sunday from 7 a.m. to 12 noon

FREE PIANO LESSONS
Up to a year of free lessons upon purchase of either new or used pianos.
Choose your teacher.
For further information call
Jack Jackson
Tuning Refinishing
Snyder Phone 3-6860

Late with your wishes?

If you forgot to send birthday greetings on the day itself, see our wonderful collection of Hallmark Belated Birthday Cards. You'll find the very one to say what you want to say just the way you want to say it.
BENNETT & FEATHER
TIMES PRINTING CO.
1907 25TH STREET

Ambulance
Service
Call 3-3533
BOLGER
Funeral Home

Buy now for
TODAY'S BIG TRUCK BARGAIN!
Chevrolet Trucks!

From light delivery to heavy hauling, there's a Chevrolet truck to fit your needs.
MODEL COMPARISONS SHOW Chevrolet Advance-Design trucks outsell the next two makes combined! More Chevrolet trucks in use than any other make!

The lowest priced truck line of all!
You get *more truck* . . . you pay *less money!* No other truck offers you all the advanced features . . . the thrifty power . . . the ruggedness and reliability you get in Chevrolet Advance-Design trucks. Yet they're *America's lowest priced truck line!*

You'll save on operation and upkeep!
Chevrolet Advance-Design trucks are built to haul your loads for less! Both the mighty Loadmaster engine in heavy-duty models and the advanced Thriftmaster engine in light-duty models bring you big gas savings. You'll save plenty on upkeep, too.

A better trade-in, too!
You're money ahead when you buy a Chevrolet truck . . . you're money ahead while you drive it—and you're ahead again when you trade it in! That's because Chevrolet trucks traditionally command a higher resale value. Their built-in extra ruggedness really pays off for you.

Buy no truck until you get our deal!
See how little it will cost you to own a rugged new Chevrolet truck that's just right for your needs. See how much you'll save on the low, low price . . . how much you'll be ahead on the trade-in. *Buy right—right now!*

WATCH THE GENERAL MOTORS FOOTBALL GAME OF THE WEEK—NBC Television Network

CHEVROLET
LAMB CHEVROLET COMPANY
1707 25th STREET PHONE 3-5456

MODEST MAIDENS

Trademark Registered U. S. Patent Office

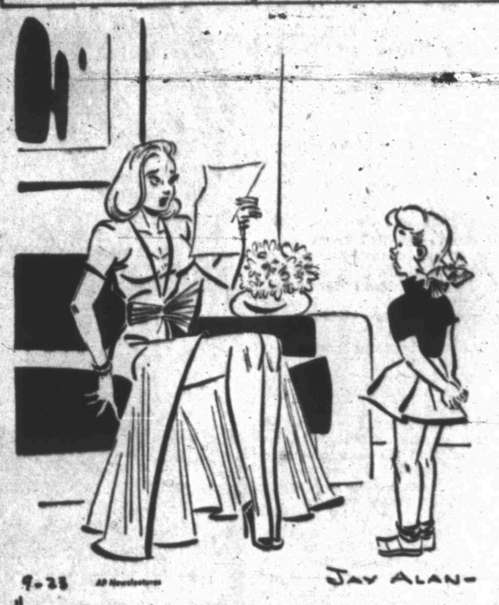

"I DON'T MIND DOING YOUR HOME WORK, BUT THE GRADES I'VE BEEN GETTING ARE VERY HUMILIATING!"

Crossword Puzzle

ACROSS
1. Weary
4. Young sheep
6. Not hard
12. Frozen water
13. Smell
14. God for whom Thursday is named
15. Liberality
18. Artificial language
19. Plaything
20. Constellation
21. Dampen
23. Oven
24. Clock in the form of a ship
28. Automobile fuel
29. Some
27. Not bright
32. Stiff
30. Negative
31. Point
32. Central portion of an ear of corn
33. Leave
34. Company
36. Uncooked
37. Pronoun
38. Opening
39. Spider's trap
40. Light beds
41. Distant
42. Swamp
43. Cistern
44. At home
45. Small
46. Ascend
51. Chinese island
52. Trouble
53. Broad, flat-bottomed boat
54. Recent information
55. Preceded

DOWN
1. Kind of fruit
2. Card with one spot
3. Sulky
4. Kind of parrot
5. Pine
6. Mohammedan
7. Short
8. Pigpen
9. Exclamation
10. Presence
11. Jug
16. Penalty
17. Toward
21. Witty person
22. Gorilla relative
23. Immortals
24. Finch
25. Arm of a crane
27. Immerse
28. Tier
29. Performs
31. Summit
32. Public vehicle
35. Wooden propeller
36. System of management
37. Companionable
39. Grown girl
40. Feline animal
41. Evergreen trees
42. Two: prefix
43. Purchases
45. Condensed atmospheric moisture
46. The present
47. Contend
48. Old times
50. Therefore

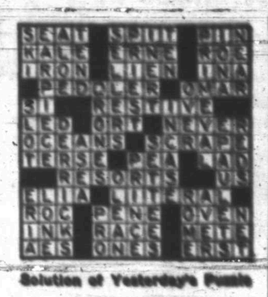

Solution of Yesterday's Puzzle

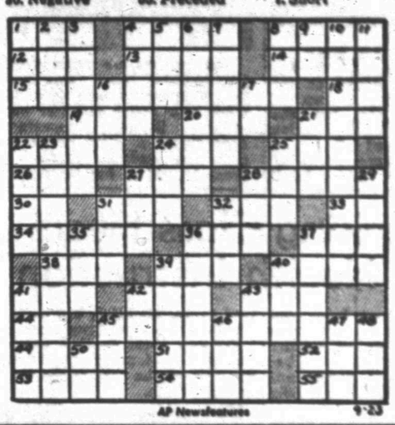

AP Newsfeatures 9-23

If You Miss Your Snyder Daily News
Phone Before 7 P.M. Week Days
DIAL 3-5486
Phone Before 10 A.M. Sundays
— One Will Be Delivered To You —

MARY WORTH

FERDINAND

SCORCHY SMITH

TIMES PRINTING COMPANY
OFFICE SUPPLIES—FURNITURE
UNDERWOOD SALES AND SERVICE

OAKY DOAKS

DICKIE DARE

KERRY DRAKE

SCOTT PLUMBING
2007 Avenue B
Don't Cuss — If Your Plumbing Busts — Call Us Day or Night — No Job Too Large or Too Small
All Work Guaranteed
Phone 3-4232
OR PHONE 3-4989

REX MORGAN

TIMES PRINTING COMPANY
QUALITY PRINTING
1907 25th STREET

LITTLE LULU

THE SAINT

HOPALONG CASSIDY

For Classified Ads Dial 3-5486

HOMER HOOPEE

THE ADVENTURES OF PATSY

PORTRAIT OF A PUTTER

Gene Littler of La Jolla, Calif., drops his putter and stands stunned on the 36th green in Oklahoma City, Okla., as an 18-foot birdie 3 putt drops for him a 1-up win over Dale Morey of Indianapolis, Ind., in the final round of the National Amateur golf tounament. Note expressions of applauding gallerites as Littler stands disbelieving.

Allie Reynolds Considered As Opener For Yankees In Series

By BEN PHLEGAR
AP Sports Writer

It could well be that Allie Reynolds has fastballed his way into the job of opening the World Series for the New York Yankees a week from today.

The veteran speed merchant certainly has erased all doubts as to his fitness. And last night he gave Charlie Dressen's spies an eyeful of some of the best pitching performed by any member of the Yankee mound staff this season.

Working against the admittedly weak Philadelphia Athletics Reynolds blazed his way to 11 strikeouts in seven innings while giving up two measly singles and walking four.

He struck out the side in the first inning and whiffed seven in the four innings. At the end of seven Casey Stengel decided he had seen enough of Reynolds for the evening. And what he had seen had made him very happy.

Neither Stengel nor Dressen disclosed his World Series pitching rotation. But Reynolds fine form in recent weeks has inspired considerable support for the big chief to pitch the opener.

Reynolds, a 20 game winner a year ago, was sent to the bull pen late this spring because Stengel considered him more valuable in relief. The day the Yanks climbed their fifth pennant the New York manager declared Reynolds had been a prime factor in the 18 game winning streak in June and that he thought that streak had guaranteed the flag.

The Oklahoman is 36 years old He has appeared in five World Series, pitching 69 1-3 innings in 12 games and has a 6-2 record. The New York Giants beat him once in 1951 and the Dodgers beat him once and lost to him twice last fall.

The Yankees beat Philadelphia 7-2 last night with both Philadelphia runs coming off Bob Kuzava who pitched the last two innings. One of them was Gus Zernial's 42nd home run, a blast which kept him one ahead of Cleveland's Al Rosen in the American League home run derby.

Rosen hit his 41st in Cleveland's 8-3 decision over Chicago. By winning the Indians virtually clinched second place. They lead the White Sox by three games with four to play.

In other action yesterday the Brooklyn Dodgers closed their Ebbets Field season by tying the National League record of 60 victories and 17 losses. They beat Pittsburgh 5-4 in the final game. Milwaukee and St. Louis split as did Cincinnati and Chicago. Milwaukee beat St. Louis in the first game 4-3 and lost the second 10-7. Cincinnati edged Chicago 1-0, then lost 4-1. Philadelphia whipped the New York Giants 9-3.

The St. Louis Browns continued to pick on the only team in the league they can beat, the Detroit Tigers and scored a 7-3 victory. The Browns defeated Detroit 15 times in their 22 meetings.

The Dodgers' victory over Pittsburgh was their 10th in 22 meetings. Junior Gilliam scored the winning run in the eighth when he hit a pinch hit double, stole third and scored on a wild throw. Brooklyn now is one shy of its all time best winning total of 104 games.

Eddie Mathews hit his 47th home run in the first game at St. Louis but he committed two errors in each game of the twin bill. Joe Adcock also homered in the opener. Stan Musial, still fighting to keep his batting crown, collected five hits in nine times at bat. He raised his average to .333 and would need an average of three hits in every four times the rest of the season to catch the injured Carl Furillo of Brooklyn who leads with .344.

A three run home run by Bill Serena gave the Cubs the second half of the Cincinnati twin bill after they had been blanked by Fred Baczewski, a former teammate, in the opener.

The Phillies pounded four New York pitchers for 13 hits, making it easy for Curt Simmons to win his 15th game.

GOLF CHAMP HOME

Gene Littler gets a hug from his mother, Mrs. R. L. Lowry, on his return to San Diego, Calif., from winning the National Amateur Golf Championship at Oklahoma City. Littler will take up his duties as an airman at San Diego Naval Air Station. He attended San Diego State College before enlisting.

For Your
Dancing Pleasure
Visit The
Melody Club
Hwy. 180 — 2 Miles West
Of Court House
Saturday Nights
Son Newby's Western Band
Other Nites — For Lease
To Private Parties. Dial 3-9171

Odds Favoring Rocky In Bout

NEW YORK (AP)—The odds favoring heavyweight champion Rocky Marciano over challenger Roland LaStarza soared to 4½ to 1 today and may go even higher when the two step into the Polo Grounds Thursday night for their 15-round title fight.

Despite the long odds and the fact that there are few among the fight mob who give the 26-year-old contender a chance, interest in the fight continued to mount.

Ringside seats were selling beyond the 18th row. Ticket scalpers were demanding and getting handsome premiums for the $30 ringside seats within the first ten rows.

Jim Norris, the president of the promoting International Boxing Club, predicted that he would have at least $300,000 in the till the morning of the fight.

North Texas Opening Tough Football Slate With Temple Conflict

DENTON (AP)—The toughest football schedule ever faced by North Texas State College opens here Saturday night against what line coach De Walker calls "the best ball club that has ever appeared against the Eagles in Denton"—Arizona State of Tempe.

Walker scouted Tempe's Sun Devils in their 19-14 loss in San Diego Naval Training Center Saturday.

"They're about equal to North Texas in the line" he reported "and probably better in the backfield with bigger and more experienced men."

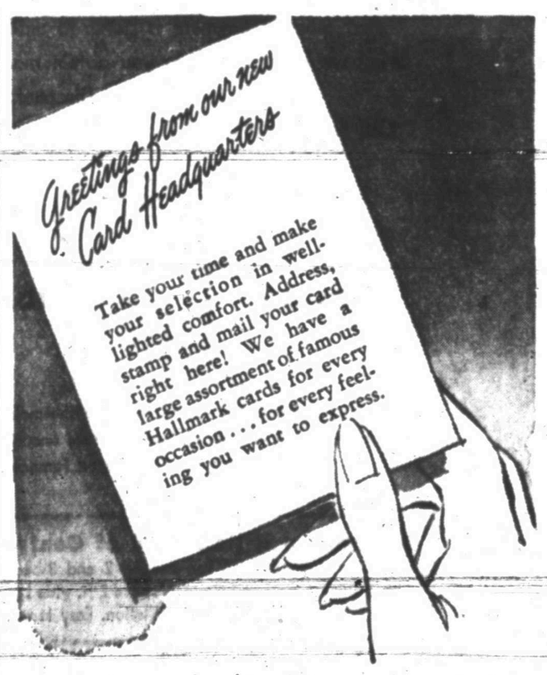

BENNETT & FEATHER
TIMES PRINTING CO.
1907—25th ST.

Tigers Off To El Paso With Two Other District Elevens

The Snyder Tiger grid squad, which left for El Paso at 7 o'clock this morning, will be one of three District 1-3A teams playing in the El Paso area this week end.

The Tigers will meet Bowie at El Paso at 8 o'clock tomorrow night, while Lamesa will play at El Paso Jefferson and Plainview will be at Ysleta on Friday night. All opponents of the three teams from this district are in Class 4A

The Snyder team has played one game this year, downing Fort Worth Tech here last Friday night 26-0. Bowie has also played only once and defeated Las Cruces, N. M., 7-6.

Lamesa, a co-champion of this district last year, lost its first game to Midland last Friday 12-7 in its first game of the season. Thomas Jefferson, which will come to Snyder next week, has played only one game so far, beating Cathedral of El Paso 6-0.

The Plainview squad lost its first game but surprised football fans by holding Class 4A Champion Lubbock to only a 14-6 win. Plainview previously had been picked at the bottom of this district, which appears to be very strong throughout. Ysleta was loser to Roswell, N.M., 39-19.

Big Spring, one of the favorites of this district, is scheduled to meet Pampa this week end. The Steers have played only one game and were edged by San Angelo 27-26. Pampa was 39-6 winner over Austin of El Paso.

Vernon, which has won one game and lost one, will host Childress this week. The Vernon squad barely lost to Wichita Falls 16-7 and downed Altus, Okla., 27-13. Childress was victor over Phillips 25-6.

Sweetwater, which ran over Levelland 34-0 in its first game of the year, will be host to Abilene this week, ready for its first real test of strength. Abilene sailed over Highland Park of Dallas 28-13 two weeks ago.

Breckenridge, newest member of this district and defending Class 3A state champ, is idle this week. The Buckaroos have already downed Graham 33-12 and Wichita Falls 12-0, indicating another powerhouse this year.

Levelland, which will meet Snyder Oct. 9 and is the only Class 2A opponent the Tigers have this year, will host Class 4A El Paso High this week. The Levelland team, after losing to Sweetwater, ran over Muleshoe 34-6. El Paso High has downed Cathedral of El Paso 21-7.

Only three more non - district games, including the one tomorrow night, remain on the Tiger slate before they begin their district schedule. Next Friday night, they will be at home to meet Jefferson, and they will be here the following week for the Levelland game.

The Tigers' district schedule will begin Oct. 16 at Vernon, while they will go to Breckenridge Oct. 23, host Lamesa Oct. 30, rest Nov. 6, host Sweetwater Nov. 20, and travel to Plainview Nov. 26.

Lopez Going To Cincinnati

NEW YORK (AP)—Al Lopez will leave the second place Cleveland Indians to manage the second division Cincinnati Redlegs next year, it was learned today.

Lopez is expected to be succeeded by George Tebbetts, former Cleveland catcher who currently is manager of the Indianapolis club of the American Association. Indianapolis is a farm team of the Indians.

In Cincinnati, Gen. Manager Gabe Paul of the Redlegs said, "no comment," when asked if Lopez had been hired.

The Cincinnati job was left vacant last week when Rogers Hornsby was fired.

Lopez, about to finish his third season as Cleveland manager, never finished lower than second. His club was runner-up to the New York Yankees in 1951 and 1952 with identical 93-61 records and currently is second to the Yankees for the third straight time.

Tebbetts, like Lopez, is a veteran catcher with lots of major league experience behind him. He left the Indians at the end of last season to take over the reins of Indianapolis. Whereas Lopez is known as a quiet, mild-mannered leader, Tebbetts is a firebrand type of manager.

Carlsbad Gets Off To Good Start In Loop

The Carlsbad Potashers finishing their first year in the Longhorn League had the loop championship wrapped up Wednesday after blasting out a 22-10 win over the Midland Indians.

Carlsbad was also the regular season champ before beating Midland four games out of six to take the Shaughnessy playoffs.

All the New Mexico starters except pitcher Audie Malone hit safely at least once Tuesday night but Elias Osorio and Merv Connors paced the 20-hit attack. Osorio had four for six including a homer and Connors had two round-trippers in his three-for-four work for the finale.

The Potashers scored six runs in the first inning and were never headed as they made their final championship dash.

Moffett Talks To Boosters Tuesday Night

Vast improvement in the Snyder Tiger grid squad since last season was discussed last night in the meeting of the Quarterback Club.

Speedy Moffett, head football coach, talked on the improvement of several players. Two of the most valuable players on the team, Moffett said, are Paul Hayes, an end who was moved up to the A squad from the B squad this year, and Joe Baxter, sophomore back who can play any position in the backfield.

Moffett also talked of the improved passing of Bernie Hagins, Tiger quarterback, who completed almost 50 per cent of his passes last Friday night, compared to slightly more than 30 per cent last year.

The head coach discouraged overconfidence in the team against Bowie of El Paso tomorrow night. "Bowie has at least a three-touchdown better ball club this year than last," Moffett said, adding that while the Tigers may also be that much better the Thursday night game is being played on Bowie's field. "Year after year a good ball team from this area goes out there and gets beat," he said.

The club viewed the film of last Friday's Tiger game, in which Snyder downed Fort Worth Tech 26-0. Films next week will include the Bowie game, Humble's "Highlights of the Southwest Conference," and a Little League world series film.

Several members of the club this morning went to the team's field house to help give the squad a sendoff to El Paso.

Ambassador At Home

SEOUL (AP)—South Korea's ambassador to the United States, Dr. You Chan Yang, arrived today from Washington to confer with President Syngman Rhee.

Dr. John F. Blum
OPTOMETRIST
Most Prescriptions Filled the Same Day Patient Comes To Office
Phone 3-3992 Snyder, Texas
N.W. CORNER OF SQUARE

For Insurance Service
Call 3-5611
—Fire —Auto —Marine —Casualty
The Deffebach Agency
2606 Ave.R Box 925

Fordomatic leaves 'em all behind—It's the newest word in smooth, versatile automatic drives . . . and it does its job so well that the whole car industry is scampering to catch up.

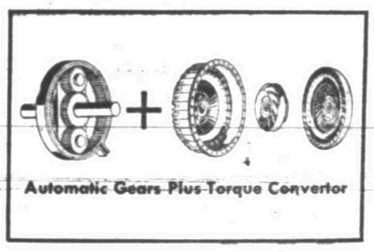

Does more things automatically

Fordomatic goes far beyond the *range* of ordinary automatic transmissions to give you *extra* safety and driving convenience. You have at your command extra passing power all the way up to 58 miles per hour and *extra* engine braking at any speed.

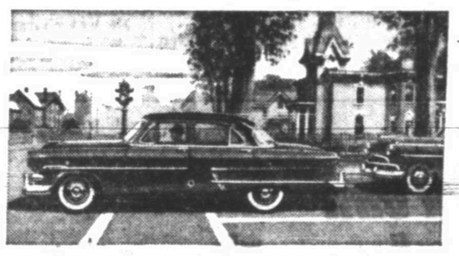

Quick on the draw

Response is terrific! With Fordomatic's versatile "getaway" gear, Fordomatic slips gently, automatically into high at just the right moment. If safety permits, you may go all the way up to 65 mph in "double-time" before the shift takes place.

"Rocking" out's a cinch

By moving the Safety-Sequence Selector lever between *reverse* and *low*, and accelerating slightly you get out of snow or mud in a jiffy. And with Fordomatic you can get a "push-start" at low speed.

Step down and "zoom"

At speeds below 58 mph, just press the accelerator to the floor and you get up to 50% *extra* pulling power for passing or hill-climbing. Only Fordomatic, in its field, gives you this *extra* pull at such high speed.

It's one of 41 "Worth More" features that help make Ford worth more when you buy it . . . worth more when you sell it!

50 Years Forward on the American Road

Ford

F.O.A.F. *See it....Value Check it...Test Drive it!*

Fordomatic Drive optional at extra cost.

WADE PIPKIN MOTORS
"THE" FORD DEALER OF WEST TEXAS
LARGEST DEALERSHIP IN THE WORLD for its size
1615 26TH STREET PHONE 3-6351

COMPENSATION AT HOME

Nancy Farrington, Baylor freshman coed from Wimberley, thought she'd console Tuck, one of the university's twin bear cub mascots, because it could not make the trip to California with the football team (the Golden Bears don't allow animals in their stadium). Tuck appears to be trying to taste Nancy's lipstick. Fans making the trip were sorry they had to leave their bear behind.

Combat Pilots Must Not Eat Gassy Foods

By VERN HAUGLAND
AP Aviation Reporter

WASHINGTON (AP) — Two Air Force medical officers said today that digestive gas generated by combat zone meals apparently interferred with the flying and fighting of Sabre jet pilots in Korea.

A squadron fed a special diet of non-gas-forming foods averaged 4.2 times as many claims of success against enemy planes as did pilots in two other squadrons similar in all other respects but fed regular messhall fare, the researchers reported.

The test was described by Capt. Frederich J. Hinman, a psychiatrist, and Capt. Mary C. Horak, a dietician, in the Air University Quarterly Review, an Air Force publication.

They said the difference in performance records "can be considered significant," although they were unwilling to credit it entirely to the diet.

The tests were undertaken because of "an increasing number of complaints from fighter pilots reporting abdominal cramps of varying severity during flight."

Some pilots, flying at more than 45,000 feet with cabin pressures equivalent to altitudes as high as 35,000 feet, suffered abdominal pains so sharp and cramping they had to discontinue their missions or descend to lower altitudes.

"It is conceivable that this type of pain could be of sufficient intensity to induce shock in which the pilot would be incapable of controlling his aircraft," the medical researchers said.

They explained that low air pressure at high altitudes caused gas enclosed within the body to expand and give pain.

In the messhall experiment, one squadron was given a special high protein diet free of "excessive carbohydrates and fats, high residue foods and excessively spicy dishes."

The men had milk, fresh frozen vegetables and salads in addition to the regular foods, were fed stewed or fresh fruit twice daily, and were served broiled or fried meats only in the evening so that thy would not be called upon to fly after a fried meal.

No Honoree At Party

ROMULUS, N. Y. (AP)—Members of the Presbyterian Church in this central New York community arranged an elaborate birthday party for their pastor, the Rev. C. F. Van Marter.

Senator Johnson Campaigning For Office Early This Year

BY THE ASSOCIATED PRESS

Lyndon Baines Johnson, Texas' energetic, senior member of the U. S. Senate, bounded across the blackland cotton country Wednesday in what looked like a dual-purpose political tour.

The Senate minority leader, already promised Republican competition for his seat in next year's election, scheduled a breakfast speech in Mexia Wednesday after spending the night in Corsicana.

He was in the midst of a four-day, 20-town jaunt through North and Central Texas explaining the Democratic Party's role in Congress and tightening the organization that in 1948 helped him beat former Gov. Coke Stevenson for the Senate by a 87-vote margin.

Johnson told a joint meeting of three service clubs at Hillsboro Tuesday that the Democrats had given President Eisenhower "the finest co-operation" any President ever had received from opposition party members.

He said the Democrats will "not abdicate the role of Democrats but we refuse to be obstructionists." And he said he believed the people will have no truck with a political party that opposes an administration "just for the sake of opposition."

"We are Americans regardless of politics," he said.

Jack Porter, Republican National Committeeman from Texas, said recently his party would have an opponent for Johnson in next year's elections. Who will draw the assignment in the attempt to beat the Democratic Party's Senate leader has not been announced. Porter himself has tried to gain the seat in previous years. Gov. Allan Shivers has been mentioned as a possible candidate but recently reiterated his Democratic Party ties and taunted the Republicans for claiming Texas as a two-party state.

But Johnson is leaving no holes in his political fences where he can mend them, is leaving no loose wires where he can strengthen and tighten them.

Tuesday night, he attended a barbecue along with some 250 residents of the Blooming Grove area in Navarro County. Drew Gillen, veteran Democratic County chairman, former car automobile dealer, presided at the meeting.

In times past, Gillen has supported former Governor Stevenson for various offices, but told the Associated Press Wednesday he would "of course support Lyndon Johnson against whoever ran against him."

Gillen said "more than 300" attended the barbecue at Blooming Grove, sponsored by the Navarro County Baptist Brotherhood.

Of the Democratic Party's role in the last session of Congress—first for the Eisenhower administration—Johnson said: "We have supported the administration where we thought it right. We have opposed it when we thought it was wrong, but in no case have we opposed merely to obstruct. We are happy we are able to offer more support than opposition."

Johnson continued:

"The international situation is tense. We have domestic problems. They can all be solved in the spirit of serving America rather than serving some partisan interest."

After saying that citizens now realize that "should the country fail, Democrats and Republicans alike will go down with it," the Senate minority leader emphasized again and again that he had "never hesitated to oppose a Democratic administration when I thought it was wrong."

Johnson met with a large group of state political leaders in Corsicana Tuesday night after he left the barbecue at Blooming Grove. Among them were Rep. Olin E. Teague of College Station and Rep. Lloyd Bentsen of McAllen.

The Corsicana-Blooming Grove-Hillsboro area is in Teague's congressional district but far removed from Bentsen's Rio Grande Valley district. Bentsen, too, has been mentioned as a possible senatorial candidate and a possible candidate for governor.

Part-Time Lawyer Has Good Luck With His First Criminal Case

ST. LOUIS (AP)—A mail carrier who practices law on the side won his first criminal case by proving his client was in jail at the time the crime he was accused of was committed.

Richard J. Brown, the lawyer, had offered to represent clients without pay just for the experience after he was licensed to practice a year ago.

The circuit attorney's office dismissed the case yesterday against his client, charged under the habitual criminal act, after Brown proved the man was in jail for routine investigation when he was accused of snatching a woman's purse.

Brown went to night school at St. Louis University eight years while working full time as a mail carrier and supporting his mother.

Talking Parrot Saves Lives Of Its Masters

REDWOOD CITY, Calif. (AP)—A green and red parrot named Waldo is something more than just a pet to Mr. and Mrs. Robert Zurita today—he's a hero.

The frantic screeches of the three-year-old talkative bird roused the sleeping Zuritas at 2:30 a.m. yesterday as smoke and flames shot through the floor of their upstairs apartment from the garage.

"Help, help, help!" Waldo screamed, "What's going on?—what's going on?"

The couple grabbed Waldo and a few possessions and groped their way to safety. A neighbor also heard the parrot's screams and called the Fire Department.

Fire Marshall Richard Drivon said Mr. and Mrs. Zurita would have been overcome within a short time.

Mistrial In Rape Case

CANTON, Tex. (AP)—Jurors were dismissed yesterday after they failed to agree on a verdict in the rape trial of J. S. Byers, 55, of Justice.

He was charged with rape and incest against a 13-year-old daughter. Byers denied the charges.

An earlier trial in Athens also ended in a hung jury.

Humphrey Is Released From Film Contract

HOLLYWOOD (AP) — Humphrey Bogart and Warner Brothers Studio have reached an amicable parting of the ways after an association of 17 years.

Bogart asked for release from a 15-year contract signed in 1946, calling for one picture a year, and the studio acceded.

The actor has his own film company, Santana Productions, and leaves Sunday to make a picture for Paramount in New York.

Houston Man Works On Fund For Wedding Gift For McCarthy

HOUSTON (AP)—The head of a Houston printing firm has started a campaign to raise money for purchase of an automobile as a wedding gift to U.S. Sen. Joseph R. McCarthy (R-Wis).

E. M. Biggers said he hopes to present the automobile to the senator in time for the Sept. 29 wedding in Washington. McCarthy is to marry Miss Jean Kerr, former member of his staff.

Biggers said contributions of from $1 to $100 are being accepted from Texans "who approve and appreciate the fine work being done by Sen. McCarthy."

Hamsters Keep Coming At Breeder Too Fast

PITTSBURGH (AP) — Seymour N. Seltman was shopping around for a hobby last January and finally decided he would like to raise hamsters.

Yesterday, about nine months and several hundred hamsters later he called the Animal Rescue League and asked for help. He explained:

"It was a nice hobby while it lasted. I built some pens in the cellar and enjoyed watching the little animals. Pretty soon there were 16 baby hamsters. Then they grew up and—oh, its a long story."

Seltman said he has given away or sold at least 1,000 hamsters since January and he wanted the Animal League to pick up 300 still at home because—"this could go on forever."

Cleveland Police Give New Kind Of Ticket

CLEVELAND (AP) — Police are sticking a new kind of ticket on parked cars here. It reads:

"You have not violated a traffic ordinance. But you have jeopardized your own property right by leaving valuables in plain sight in your automobile.

If your property had been sighted by a thief instead of a policeman . . . you would probably be put to far more expense than if you received a dozen parking tickets.

"Please co-operate with the police department in protecting your property!"

Records show about 300 cases of automobile trespassing a month in Cleveland.

WELDING SUPPLIES!

For your convenience — BIG SPRING WELDING SUPPLY has placed an inventory of welding equipment and supplies including—

Oxygen Acetylene

At WHITT'S WELDING SHOP

2400 Avenue Q Phone 3-4448, Snyder

BE SURE TO SHOP THE TOWN'S BIGGEST MARKET— OUR CLASSIFIED ADS!

BUYING? SELLING? SERVICES OFFERED? SERVICES WANTED! No matter what the problem, let the Want Ads go to work to solve it for you! More people read and use the classified ads than any other advertising medium! It's the community's largest and most complete show-case of day-by-day needs and services. Look it over carefully. You'll find values galore!

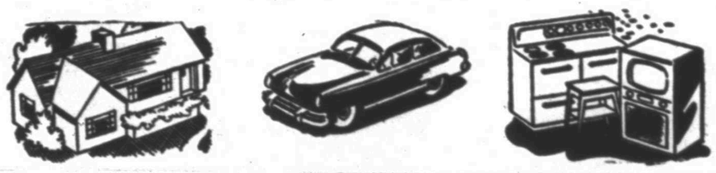

THE SNYDER DAILY NEWS

You can call it your-own for less than you think

WHY just look and sigh—and pass up so much real automobile?

Why—when this big and beautiful new Buick SPECIAL delivers for a figure you'd pay for a "six"?

Could be you're one of those folks who still don't believe that the price of a Buick really *is* just a few dollars more than that of the so-called "low-priced" cars.

So we'll show you the price tag to prove it.

But beyond that—what you get in this great Buick, for so small a step-up in what you pay, is plenty.

More power. Fireball 8 power. The highest horsepower and compression ratio ever placed in a Buick SPECIAL.

More room. Real six-passenger room—even by man-size measurement.

More comfort. The solid comfort of Buick's Million Dollar Ride—with coil-spring cushioning on all *four* wheels, wide-tread stability, torque-tube steadiness.

More pleasure. The pleasure of high visibility, of luxurious fabrics and fittings, of superbly easy handling—and the deep satisfaction of bossing a big and able and stunningly styled automobile that does you proud wherever you go.

Why not drop in on us and see things for yourself?

That way you'll also learn about the long list of "extras" you get at no extra cost in this spirited new 1953 Buick SPECIAL—things that most other cars of similar price charge for as extras. Can you make it this week?

Come in and ask us about the low delivered price on this

1953 Buick SPECIAL

2-Door 6-Passenger Sedan

See The TV Football Game of the Week every Saturday—a General Motors Key Event

THE GREATEST BUICK IN 50 GREAT YEARS

WHEN BETTER AUTOMOBILES ARE BUILT BUICK WILL BUILD THEM

Stimson Motor Company

2013 AVE. S PHONE 3-3421

NIX!

...on window and wall sweating.

Get ready for winter during Lone Star Gas Company's

FLOOR AND WALL FURNACE SALE

featuring big Summer Discount

Down payment during Summer Sale is as low as $14.66.

Monthly payments are as low as $5.05.

Terms include installation.

First monthly payment is deferred until October.

We have experts to help you obtain modern heating.

Don't miss Summer Discount.

Call for Free Heating Survey of your home, today.

THIS IS A

FLUE-VENT

When heating equipment is vented to a flue the main cause of wall and window sweating is eliminated. You may save enough in redecorating costs to pay for Flue-Vented Furnaces.

Introducing a New Kind of Central Heating

. . . especially designd for existing 2 and 3-bedroom cottages.

It installs in a small closet or space 2 ft. wide by 3 ft. deep.

$268.90 plus installation. Easy terms.

LONE STAR GAS COMPANY

IT COSTS SO LITTLE TO PLACE A WANT AD!

Call 3-5486 A Friendly Ad-Taker Will Be Glad To Help You. Call Today For Fast Results.

HOMES FOR AMERICANS

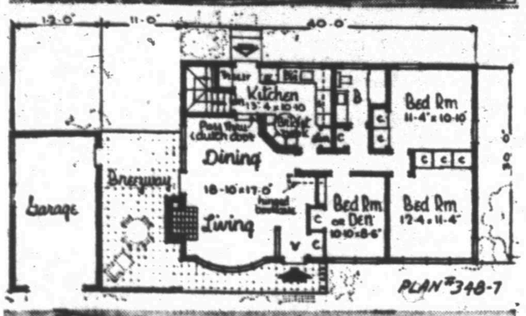

YOU CAN CHANGE YOUR MIND after this house is built. A swinging bookcase wall makes this a compact and economical three-bedroom, complete family home. Or swung open, the hinged library merges the ample living-dining room with adjoining den. A Dutch door pass-through between kitchen and dining area is an attractive feature. This is Plan 348-T by Edward Tyler, 586 Macon Place, Uniondale, N.Y. The house proper covers only 1,040 square feet without breezeway and garage — a handy figure for estimates.

Corn Raising Is 'Too Easy'

GALVESTON, Tex. (AP) —Under secretary of Agriculture True D. Morse said today farmers' actions during the past year "raised the question of whether it has become too easy merely to raise corn to sell to the government."

Morse said it was "unusual" that farmers did not "respond to the very profitable corn-hog (price) ratio by increasing hog production." He continued:

"It raised the question of whether it has become too easy merely to raise corn to sell to the government—rather than to go to the trouble of feeding hogs even if more profits are realized."

Morse made these comments in a speech prepared for a convention of the Grain and Feed Dealers National Association.

By producing for the government, the undersecretary referred to placing grain in storage under government price support programs. More than 500 million bushels of corn now are stored under these programs.

Urging farmers to "refigure" profits prospects before deciding against cattle operations, he said despite the past 12 months' decline in prices, average profits from cattle feeding may be realized this fall and winter and during the year ahead.

The undersecretary said "able farmers" will want to return fertility to the soil by feeding their corn and other grains if they have reasonable confidence in the stability of cattle prices.

ALPHABET
BUSINESS
SERVICE
Who Sells What & Where Is He?

BUILDERS HARDWARE & MATERIAL

—From foundation to paint Forrest Builders Supply Company sells everything you need Dial 3-3301.

—We have a complete line of lumber and building supplies. Wholesale and retail Walter Hales Lumber and Supply. Phone 3-5782

BUTANE

—Call Beurry Butane Company, 3-3721 for prompt gas delivery. Sales & Services domestic & commercial appliances.

FLOWERS

Fresh Flowers for all occasions. We telegraph flowers anywhere. Bell's Flower Shop. Dial 3-4651.

FURNITURE

—Frigidaire refrigerators, washers, ironers. Also large selection of quality furniture at King & Brown.

INSURANCE

—Hugh Boren & Sons are dependable and experienced. Insurance Real Estate Loans · Oil. Dial 3-3681.

—The Deffebach Agency can service any type of insurance for you. Come in for advice. Dial 3-6611.

ANNOUNCEMENTS A

SPECIAL NOTICES A-2

WANTED

1,000 HATS
-To Clean and Block-
3-3321

LOST AND FOUND A-4

Lost: Light blue plastic framed glasses, gold trimmed. Near Youth Center. Dial 3-3433 or 3-7202.

AUTOMOBILES B

AUTOS FOR SALE B-1

For Sale: 1951 Chevrolet Panel truck. Take up payments. See at Capertons Car Lot.

For Sale: 1952 Dodge 2-door $99.00 for equity. 312 - 34th Street. Call 3-4430.

EMPLOYMENT E

HELP WANTED, FEMALE E-2

Wanted: Housekeeper to stay in home and drive car. Call 3-3946.

POSITION WANTED, M E-5

Wanted: Bookeeping service. Will keep records in your office. H. W. Compton. Dial 3-5625.

INSTRUCTION F

HANDS TIED?

Because You lack a HIGH SCHOOL DIPLOMA

If you are 16 or over and didn't finish High School, you can earn a Diploma at HOME in your spare time. Our graduates have entered over 500 different colleges and universities.

For ... in
American School
O. C. Todd
2401 — 29th
Lubbock, Texas

Send me your free 44-page High School Booklet.

Name .....
Address .....
City ..... Age .....

WOMEN'S COLUMN H

CHILD CARE H-3

Care for your children, day and night. Free Transportation. Mrs. J C Beavers, 801 25th Street. Phone 3-3935.

Bring your children to Mom Ivison. 1111 - 24th Street. Dial 3-4100.

Child care in your home nights. Mrs Johnson, 808 - 23rd Dial 3-3612.

Will care for your children day or night. Mrs. Bama Davis 801 29th Street. Phone 3-5605.

FARMER'S EXCHANGE J

FARM SERVICE J-5

CUSTOM PLOWING — One-way, Tandem Disc, Grain Drill. G. B. Parks, 3-4094, four miles out Old Post Road.

MISCELLANEOUS J-6

For Sale: Dairy herd and equipment, four burner gas range; also would lease dairy farm. John R. Covey, Sr., one and one-half miles N.E. of cemetery.

FOR SALE OR TRADE

R Moline tractor. Want to trade for trailer house.

John Holman
Route 3

Six and one-half miles South of Snyder

FOR SALE

BUZZY RYE SEED. SEE BILL JOHNSON, HUMBLE SERVICE STATION, OR WRITE BOX 493, RISING STAR, TEXAS.

MERCHANDISE K

BUILDING MATERIAL K-1

PAY CASH
and save

2x4 and 2x6 8 ft. through 20 ft.	6.50
1x8 & 1x12 Sheathing Dry Pine	6.75
Corrugated Iron 29 Gauge	8.95
Cedar Shingles Red Label	7.50
Asbestos Siding Sub Grade	6.95
24x24 2-Light Window Unit	9.45
210 lb. Composition Shingles	6.95
15 Lb. Asphalt Felt	2.61
2-8x6-8 Gum Slab Doors	9.19
2-0x6-8 Gum Slab Doors, Grade A	7.95

VEAZEY CASH
LUMBER CO.
1 Mile West On
Lamesa Highway
PHONE 3-6612

AUTOMOBILES B

FOR SALE OR TRADE B-10

For Sale or Trade: Furniture and equity in modern two bedroom home for modern trailer. Call 3-6513.

FOR SALE or TRADE

One four room house; one seven room house, furnished or unfurnished. Will take cash, trailer house or car as down payment.

2711 Avenue O
DIAL - 3-5122

AUTOS RADIATORS B-11

*Cleaning *Repairing
SNYDER RADIATOR SERVICE
Frank D. Stephenson
"The Radiator Man"
1105 Avenue T Phone 3-4131
½ block West of Lubbock Hwy.
* Wholesale * * Retail

BUSINESS SERVICES D

PAINTING · PAPER D-11

Call C. B. Agee, 3-4355 or 3-4849 for painting, paperhanging, texturing. Free estimates · courteous service · All work guaranteed.

MISCELLANEOUS D-26

Call O. C. Floyd for any concrete or tile work. No job too small. Dial 3-7224.

D & G
RUG
AND
FURNITURE
CLEANERS
Free Estimates
all work Guaranteed.
Phone 3-3822

EMPLOYMENT E

HELP WANTED, MALE E-1

WANTED!

BOYS, 13 to 14 years of age for Route carrier salesmen. Apply in person to Circulation Department Snyder Daily News.

WANTED!

BOYS, 9 to 13 years old for street sales Circulation Department, Snyder Daily News. Apply in person.

WANTED — Oil field service men and others to register for FREE employment service. It's free to you. ... will endeavor to give you your first chance at every job, thus make enough EXTRA money to pay their rent. All our modern 17 cabins have private bath, air conditioning kitchenettes, new electric refrigerators, so why not live here where you make more money?
CABIN COURT
Lamesa Highway — Phone 3-6946

MERCHANDISE K

HOUSEHOLD GOODS K-4

Bargains in bedroom suites and refrigerators. We buy and sell used furniture. Giles Swap Shop 2013 Avenue R. Dial 3-6863.

Snyder's wildest trader wants furniture, coolers, etc. Quick deals, bargain prices. Post Office Swap Shop. 2301 Avenue R. Dial 3-6123.

We always have a good supply of trade-in & repossessed furniture.
—FOUR WAYS TO BUY—
Cash - Charge - Lay-away - Terms
SPECIAL
Roll-a-way Beds ..... $29.95 up.
New, solid maple and oak Bedroom Suites ..... $79.50 up
Good Supply of Used Refrigerators and Stoves

TOWN AND
COUNTRY
2403 - 25th LAMESA HIGHWAY
Dial 3-3362

RADIOS · SERVICE K-7

FOR GUARANTEED RADIO SERVICE
Expert Radio and Television Sales & Service
M & M ELECTRIC
1005 - 25th
Dial 3-3793

MISCELLANEOUS K-11

GOOD 12-foot truck bed, also practically new Royal Air Vacuum cleaner. Call 3-3345. 507 20th.

For Sale: Caterpillar Bulldozer D-6 Excellent condition. 2903 Avenue T

RENTALS L

BEDROOM L-1

FOR ALL WORKING MEN AND CREWS
$1.00 per night on regulars
Couple to room — $12.00 per week.
Kitchenettes — One man $9.00
Couple $12.00
ALL ROOMS MODERN
(A few stoves and Frigidaires for sale)
RIG MOTEL
Lamesa Highway at Union

FURNISHED APARTMENTS L-3

Two room, private bath, bills paid. $40.00 per month. Thornton Apartments, Mirrell Avenue in Boothland.

LARGE three-room furnished apartment, bath and garage, close to school. West end of 32nd street. Jack Darby, 1922 25th.

Three room furnished apartment. Close in and close to school. 2506 Ave. N.

For Rent: Furnished two-room and bath efficiency duplex. $30.00 per month. Contact 610 - 32nd street.

For Rent: Two-room furnished apartment, private bath, air conditioned. Located 2512 Ave. V.

Nice three room furnished garage apartment. Bills paid. Dial 3-4874

Three room and bath apartment for rent. Couple only. Close in. See it at 2707 Avenue R.

Furnished apartment for rent at 504½ - 28th. Inquire at 504 - 28th. Dial 3-6384 or 3-5441.

Modern apartment, private bath, refrigerated air conditioner and garage $7.00 per week — up. Nesbit Motel, Lamesa Highway.

SMITH MOTEL: Kitchenettes and Bedrooms Daily and weekly rates East Highway Dial 3-6483.

Two and three room furnished apartments and houses. Clean and reasonable. 1613 Ave. T. Dial 3-5653.

WE WILL NOT INCREASE OUR RENT
● Furnished and
● Unfurnished Apartments
BEL-AIR
VILLAGE
DIAL - 3-5142
Corner of 27th and Avenue X

GREENHILL APARTMENTS

Very nice and clean furnished four room apartment. Practically new electric refrigerator, stove and air-conditioner. Hollywood bed, two baths, bills paid. $15.00 per week. One and one-half miles north on Clairemont Road.
DIAL 3-3320

SNYDER'S
FINEST

Two-bedroom furnished or unfurnished apartments — air conditioned, automatic washers, Children's playground, Carport, with storage space.

$62.50 - Up

WAYMAR
Apartments
Office at 1910 Coleman
Dial 3-6942

Nice modern three room furnished apartment. Private bath. Bills paid. School bus by the door. Childers Real Estate, Ave. R and Smith, Greenhill Addition. Dial 3-3320.

Furnished apartment for rent. Especially neat and clean. Only $5.00 per week. 611-26th Street.

WE HAVE
two to three room furnished or unfurnished apartments
Bills paid.
JACK&JACK REALTY
1921 - 26th Street
Dial 3-3452

RENTALS L

FURNISHED APARTMENTS L-3

BROWN'S COURTS—APTS.
2207 25th STREET
Telephones — Bills Paid

CANARY COTTAGES
All bills paid.
Kitchenettes Unit heating
$38.00 Monthly
1111-26th Street - Dial 3-9254

LOW RENT
$8.00 per week. Kitchen apartments. Electric refrigerators, air-conditioners.
McADAMS COTTAGES
Call 3-7221
Mrs. Childress, Managers

UNFURNISHED APTS. L-4

Garage apartment. Cook stove and refrigerator furnished. Dial 3-3497 or call at 3001 Avenue T.

Unfurnished, newly decorated three room and bath duplex apartment. Mrs. W. R. Bell, Sr. Dial 3-6904.

Two unfurnished apartments. One upstairs, one downstairs of Duplex. Three rooms and bath. Nice apartments. Good location. To see, Dial 3-5426 or 3-6486.

THE BEST
● Furnished and
● Unfurnished Apartments
BEL-AIR
VILLAGE
DIAL - 3-5142
Corner of 27th and Avenue X

FOR RENT
ONE & TWO BEDROOM APARTMENTS
Bills Paid.
Four blocks from square—two blocks from Furr Food Store.
2705 Ave. O.
DIAL 3-5174

FURNISHED HOUSES L-5

For rent two bedroom furnished house. New stove, carpet, small fenced yard. Very nice. Reasonable rent. See at 1303 23rd. Phone 3-3717.

Nicely furnished three-room and bath house. $50.00 per month. Contact 610-32nd., Apartment one.

Modern four-room furnished house, near all schools. Call Mrs. Brooks 3-3856.

Furnished cottage, private. Newly decorated. Close to town. $50.00 per month, bills paid. Couple only. 3007 Ave. S.

NICELY furnished three-room house with bath, air conditioned. Close in to school. 1412 - 30th.

Two two-room furnished houses, with baths. Call 3-6636.

Furnished three room and bath. Two miles out on Lamesa Highway. One block North and One block West of the Chemical Process Company, in the McCowen Addition. $50.00. Apply first house East.

Furnished six room house with bath. 1502 26th Street. Call 3-3651.

FOR RENT — two-room furnished house, utilities paid. Call 3-6568.

NICELY furnished two rooms and bath, all bills paid. 303 26th. Dial 3-4430.

Large two room house. Nicely furnished. Private bath. 601 - 20th Street.

Three-room and bath furnished house. Inquire 3400 - 32nd Street.

Cheap Rent! Furnished two rooms, private bath. Bills paid $9.00 per week. 2205 - 21st. Dial 3-3945.

Furnished two room cottage with bath. Air-conditioned. Nice and clean. Bills paid. For couple. No pets. 1311 - 25th street.

Small private bath, electric refrigeration. Just past night club Lubbock Highway $10.00 weekly. Willingham's

FOR RENT

Small furnished house. West of square. Washing machine. Reasonable rent. Nice.

Apply
Town & Country
2403-25th. Street

BILLS PAID
CHILDREN ACCEPTED

Furnished two-room house with bath. Bendix washer. Nice community. Near shopping center.

J. A. Woods
1511 Ave R

HOUSES
Furnished and Unfurnished
BILLS PAID
Children Welcome
Herman L. Deere
1810 Avenue O
Phone 3-6576

UNFURN. HOUSES L-6

Two bedroom unfurnished house. Good location on pavement. Contact Robinson, 415-29th. Dial 3-5197.

Unfurnished house five rooms and bath with large attic room. 2204-30th. Dial 3-3137.

Three room house. With bath. Unfurnished. One Small child. Call 3-3327.

MISC. FOR RENT L-7

Frontier Rooms
and
Trailer Courts

under new management. Adjoining Piggly Wiggly. Convenient to shopping center.

2508 Avenue W

REAL ESTATE M

HOUSES FOR SALE M-2

NO DOWN PAYMENT

100 per-cent modern constructed house. 1200 feet hardwood floor space. Three years old. Just redecorated. Would take some trade,—house or what have you. Bargain for someone. $7,500.00. Leaving town. See at

611½ - 32nd.

REAL ESTATE M

HOUSES FOR SALE M-2

WHY RENT?

You can by the equity in this nice two bedroom home in Highland Park for $1,800.00 down. Monthly payments are $53.50. This home is in tip-top condition . . . has air conditioning, central heating, garbage disposal, and fenced back yard. GOOD RE-SALE value here. . .

"Don't Wait—We Sell 'Em"

H & H Development
COMPANY
508 East Highway
Dial 3-4451 or 3-6683

THREE BEDROOM

Home plus a laundry room close in on paved street. Attached garage, corner lot. See this.

Modern three room house on pavement. $500.00 cash and owner will carry balance.

Large two-bedroom rock home on corner lot 150 x 150. Private well, on pavement, close in.

PINNELL REALTY CO.
FHA-Conventional Loans
1712-25th
3-5912 3-4829 3-4569

WISE BUYS!

SEE THESE BEFORE YOU BUY.

1. Furnished duplex on Large corner lot. Three rooms and bath, two rooms and bath other side. Total price $4,000. Down payment $400. Balance monthly.

"WEST SNYDER"

2. Three Bedroom Home in Old West Snyder, has servants quarters in rear. Lovely lawn and shrubs, a truly nice home—See to appreciate.

"MORNING SIDE"

3. Nice two bedroom home in Morning Side, with all the things to make it home. Nice shrubs, lawn, fenced back yard, and as good as new—but way below new prices.

—CALL—
JACK & JACK
REALTY
Dial 3-3452
—or come by office—
1921 - 26th STREET

. . . Don't Overlook These . . .

Small concrete block business building, one block off square. Price $9,000.00, or will trade for residential property.

One of Highland Park's nicest two-bedroom homes. Beautiful yard; back fenced, air conditioned. Immediate possession.

Three - Bedroom, A-1 Condition, Highland Park. Equity will handle this GI home. Don't overlook this—Immediate possession.

Nice brick two-bedroom and den, home, large lot, fenced, deep well, all city utilities, Southwest Snyder.

New three-bedroom, two-bath home in Midland, will sell or trade for Snyder property of equal value.

GEO. J. & LYDIA
WEBB
MANHATTAN HOTEL
3-5171 3-6508
Vera Blackstock
3-3890

Carter's Liquidation and Salvage Co.

We liquidate all type businesses, and buy your surplus stocks of merchandise. Also salvage building materials and old buildings.

We will give you a PRICE ON ANYTHING. CASH!

Phone 3-7228

IDEAL
BOOKKEEPING
SYSTEMS
Most Types
Of Business
Included In This Group
Regular $2.00 to $5.00
½ PRICE!
Also: Carbon Paper, Legal and Letter Size. Values to $4.25 per box.
NOW $1.25 per box
TIMES
PRINTING CO.
1907 25th Street
Phone 3-7202

REAL ESTATE M

HOUSES FOR SALE M-2

ONE OF SNYDER'S BEST BUYS
For Sale By Owner

COMFORTABLE and Spacious three-bedroom, den, large living room, kitchen, only three and a half years old. T. V. mast and antenna. Air conditioner. See this home Sundays or after 4 p.m. week-days.

$9,500
See at 116 - 24th.

Geo. J. and
Lydia Webb
REAL ESTATE
Manhattan Hotel
—DIAL—
3-5171 or 3-6508

REAL ESTATE M

HOUSES FOR SALE M-2

Two bedroom home, Highland Park. Carpeted throughout, fenced backyard, central heating, garbage disposal. Zack Gibson, 3742 Dalton Drive. Dial 3-3624.

For Sale Cheap: Furniture and equity in two bedroom home. 3704 Noble Drive.

FOR SALE — TRADE M-11

FOR SALE OR TRADE

My equity in three-room house, two miles on Colorado City Highway behind Frontier Motel. Go Look if you like.

Dial 3-4587 after 4:00 P.M.

CAUTION
SINGER sells its machines ONLY through SINGER SEWING CENTERS identified by the famous Red "S" on the window. NEVER through dealers or department stores.

Singer Sewing Machine Co.
Phone 360 159 Walnut
Colorado City

LATE MODEL CARS FINANCED
Also All Types Insurance
● Fire ● Surety ● Casualty ● Marine ● Auto
Midwest Insurance Agency
3333 Avenue "S" Big Spring Highway Ph. 3-6212

Specialist On Chrysler Products

The Lowest Price On Repair Work Does Not Mean The "Cheapest" Top Quality Guaranteed Work Over A Long Period IS The Most Economical.

All Work Guaranteed

POLLARD MOTOR CO.
2101 25th Phone 3-3221

T. C. GOSS CAR LOT
Big Spring Hiway Phone 3-9297

1953 Ford Tudor Customline, heater.
1951 Chevrolet 2-Door Powerglide, radio, heater.
1951 Chevrolet 4-Door Powerglide, radio, heater.
1951 Buick 4-Door, radio, heater.
1951 Studebaker V-8 4-Door, radio, heater, automatic transmission.
1950 Chevrolet 4-Door Powerglide.
1949 Mercury Fordor, radio, heater, overdrive.
Two repossessions, take up payments.

OPEN SUNDAYS
For Better, Clean Cars at the Best Price —
SEE T. C. GOSS OR R. H. LEE Ph. 3-9297

Select Used Cars

1953 Dodge, loaded see this one	4 months old
1951 Nash Statesman 4-Door, radio, heater, overdrive	beautiful 2-tone green
1951 Nash Rambler Station Wagon radio, heater, overdrive	60 day guarantee
1950 Ford Fordor, radio, heater	Good color
1949 Ford Club Coupe V-8 radio, heater	Cleanest in town

These and Others are all Reconditioned and Guaranteed

BOB DUPREE NASH CO.
1920 26th Street Phone 3-4649

Rates On Snyder Daily News Classified Word Ads:

One day	.05 Per Word
Three Days	.12 Per Word
Six days	.18 Per Word
Each day following	.01 Increase

15 word minimum rate

Space ads	.84 per inch per insertion

EARNED RATES

Three days	.75 per inch per insertion
Five days	.70 per inch per insertion

MONTHLY EARNED RATE
For 15 words at 26 issues per month. Total $5.70
Capitals, and type larger than agate at double

WORD AD DEADLINES
Weekdays ..... 5 p.m.
For Sundays ..... 12 Saturday

RULES
The publishers reserve the right to correctly classify all advertising, to edit any copy deemed objectionable for any reason and reserve the right to accept advertising only on a cash-in-advance basis. Some ads are charged to phone owners purely as an accommodation and payment is due immediately upon publication. Some types of ads are not charged under any circumstances but must be strictly cash-in-advance.

Talking Birds Amuse Junior High Students Here Tuesday

It's amusing but somewhat of a surprise when you level a camera at a bird and hear him yell "Help!"

He wasn't camera shy, though. He just wanted to show off, his owners explained, adding that Butch and their four other birds usually surprise their masters as well as others.

The demonstration of talking birds was given at the junior high school assembly yesterday by Mr. and Mrs. Jack Owen of Los Angeles, owners of four Indian mynahs and two parrots, which they have taught to speak about as well as most human beings—and much plainer than some.

The first bird appearing before the students had never learned the simplicity of his name, but he could tell you what is was, anyway. Skipper is the mynah which started the Owens in the show business shortly after Mr. Owens reluctantly bought him from a sailor in San Francisco 12 years ago.

The first thing they taught him was his name, and it took him three months to learn it. Almost constantly during this time, Mr. and Mrs. Owen would say, "Come on, Skipper; say your name—say, 'My name is Skipper.' So Skipper came to the conclusion his name was Come On Skipper, and he hasn't changed his mind about it yet.

MUSICAL WOLF

Skipper also ran the scale in the key of F, whistling all eight notes perfectly; and when asked to give his wolf call, it came forth like that of romantic junior high school boys. Sometimes, however, the birds would misunderstand their master's questions and give the wrong answers. This happened once when Skipper was asked to give his wolf call but answered with a question of his own: "What's wrong?"

The same question was asked immediately by the next bird brought on the stage. He was Jungle Joe, an eighty-year-old mynah. Joe's best performance was his whistling of the first six notes of "We're in the Army Now."

As the birds were brought onto the stage by Mrs. Owens (and were introduced one at a time except for the two parrots), the ones having already performed were allowed to remain in the show but usually instructed not to interfere with the acts of the others.

A CAT, TOO

This didn't soak in too well in the case of Skipper while Joe had the floor. Skipper tried several times to answer questions for Joe, and when not allowed to do so he would interrupt with a loud and catty "meow." His mewing was the first act in his performance and was explained by Mr. Owen.

"When we first bought Skipper, we only had one other pet, a cat. We thought it would be nice if we could teach the bird to mew so that he could talk to the cat if he got lonesome, but our efforts seemed futile, and we had just about given up when once the cat entered the room, looked at the bird and mewed. And Skipper answered with a loud and clear 'meow,' " Owen said. "Immediately, the cat ran out of the house, and we didn't see it again for three days."

Mickey, the Mexican parrot shown on his perch above, yelled, "Help" when this picture was about to be taken. He and the two Indian mynahs in the cages were half of the bird personnel of the Jack Owen show at the junior high school assembly yesterday. Shown between Mr. and Mrs. Owen is Ann Emmerson, a student who asked Mickey to flirt with her. "Hi, ya, Toots," he said. (Staff photograph)

The parrots were introduced next. Mickey was a beautifully colored "black-tongued finch" from Mexico, mostly pale green. Asked to say hello, he attempted at first a short cut: "Hi!" His later correction, however, was very clear.

Although Mickey's pronunciation was far clearer than that of most parrots, it was much like the typical parrot in that it was not as distinct as that of either a raven or mynah. The clearest of his words was his favorite expression: "I'm a baaad boy."

Mickey brought laughter from the audience continually with his showing off, by which he surprised Mrs. Owen a few times, too. When she first corrected him for his saying "hi," he gave a sarcastically artificial guffaw of laughter, then asked, "Are you mad?"

"No, I'm not mad, Mickey," Mrs. Owen replied. "Now say hello, and I'll give you this," she promised, holding out a grape.

"Would you kiss me?" Mickey asked. Contrary to the natural conclusion, the conversation was not planned that way. Mrs. Owen explained, and the logic of it was coincidental. Mickey had merely learned to say those things, and this time he said them in a conversational and humorous manner.

WANTS KISSES

"No, I won't kiss you until you say hello," she told Mickey. He obeyed, then said, "Hi, Toots." The audience laughed, and Mickey again asked for the kiss, and, upon getting an affirmative answer, climbed to Mrs. Owen's shoulder and leaned for it.

Napoleon was the other parrot, a native of South Africa, a solid and pleasing light gray except for an orange streak in his tail. He was a baby, having just grown his first real feathers, although he was full adult size. He hadn't learned to talk yet, but he gave a marvelous exhibit of wing motion when asked first to fly fast, then to fly slow. Both flights were stationary semi suspension from Mrs. Owen's hand.

Butch, a mynah and the next introduction, also told the audience he was a bad boy, drawling with emphasis the "baaad." When told by Mr. Owens that the other birds were too noisy, Butch ordered: "Quiet! Quiet! Quiet! Quiet! Quiet," his voice dropping with each word. He had a way of emphasizing the central when he asked "What's your name?" as though he knew everyone else in the world.

Butch also whistled perfectly most of the first line of "Yankee Doodle."

The last introduction was another mynah, Ginger. Her response was similar in quality and type as that of the other mynahs; but, like Joe, she tried once to steal the show.

The Owens called for Ann Emmerson of the student body to come to the stage. Ann asked Butch to count. "One, two, three, four, eight, nine, ten," the big black bird called off.

MATHEMATICS

At this point, Mrs. Owen explained that she and her husband had failed in their attempts to teach Butch to count correctly. "He always left our five, six, and seven," she said, "and the other birds have overheard our instructions to Butch so much that they know all the questions and answers about his counting."

Again Ann asked Butch to count, and he rattled off his numbers, skipping those three. "What happened to five, six, seven?" Mrs. Owen asked him.

"I don't know," he answered emphatically and with emphasis on each separate word.

"Now count again, and don't forget five, six, seven," Mrs. Owen begged. Butch rattled them off plainly, just as before, and Ginger couldn't stand it.

"What happeded to five, six, seven?" Ginger yelled.

About 10 per cent of the students raised hands when Mr. Owen asked how many had parakeets. He said recent surveys showed that there are now about as many pet parakeets in American homes as there are cats and nearly as many as dogs.

"Teach your birds to talk," he advised. "All parakeets can and will learn to talk if you will teach them. There is no such thing as a stupid parakeet."

He said failure of many to teach their birds was due to allowing the birds freedom from their cages at the time of instruction. A bird must concentrate much more than a human being if he is to learn anything, he said. Therefore, one should so situate the cage that the bird can conveniently see only his teacher. Then persistent teaching is required, and usually a suitable reward of food each time the bird responds.

NO TONGUE SPLITTING

"Don't split a bird's tongue," Owen said. "This has never helped any bird and never will." He said that all birds of the talking variety—which includes only parakeets and parrots, mynahs, ravens, crows, and magpies—can easily learn to talk if properly trained.

"It usually takes three or four months to teach a bird a single simple sentence, but he will never forget it; so don't teach him any thing you don't want him to say the rest of his life."

The mynah is a native of India's jungles and will not lay eggs anywhere but in India, having never been known to reproduce in captivity, Owen said. The bird is known in India as a sacred fowl which is believed to bring good luck to its owners. It is solid shiny black except for a small and short streak of orange near its neck and an bright orange beak.

The program yesterday was one of a series of five known as Southern School Assemblies, all free to students and parents and sponsored jointly by the school administration and the Parent Teacher Association.

The Owen show was the first of the series, which will also include one on magic, then a musical show, and a science show about liquid oxygen.

MOTHERS
Bring your Children to the
O. K. BARBER SHOP
407 East Highway
And receive Frontier Stamps
Double on Wednesday

Houston Bans U.N. Debate In Schools

HOUSTON (AP) —Houston public schools, which banned a national essay contest on the United Nations last year, have placed new restrictions on the study of the U.N.

The ninth grade history cirriculum was pruned yesterday to eliminate debate on the pros and cons of the U.N. Some reference books previously listed for outside study on the U.N. were dropped. In general, studies will be confined to the fact the U.N. was organized, the formula of organization and the member nations.

Miss Mabel Cassell, curriculum director, said:

"We shall avoid setting up any situation in which discussion (of U.N.) would be emphasized because we believe it is beyond the comprehension of immature students."

As long as the nation's adults cannot agree on the good and bad points of the U.N., curriculum planners said, ninth graders cannot be expected to settle the questions.

The ninth grade study of the U.N. is included in the final two weeks of a year-long world history course.

Tourist Cards For Visitors Of Mexico Are Planned There

MEXICO CITY (AP) — A government bill authorizing a new tourist card for United States visitors is now before the chamber of deputies.

The government announced two months ago that it was starting a new type of tourist credentials. Then it was discovered there was no provision in the law for such credentials.

Under the new plan a tourist permit, costing $5, will permit foreigners to enter Mexico as often as they like during a six-month period.

Once the plan is approved the United States is expected to approve a similar plans for Mexicans wishing to visit Texas and other states.

Nude Paraders Are Convicted

VANCOUVER, B.C. (AP)—Thirty more Doukhobors were convicted of nude parading yesterday in trials that lasted three minutes each.

This brought to 79 men and women the number convicted under a Canadian law aimed specifically at the religious sect whose members parade unclad as a protest against government authority. There are 58, all women, still to be tried.

The Doukhobors paraded silently through court. They refuse to enter pleas, since they do not recognize the government's right try them.

Magistrate Graham Ladner has not announced any sentences on the parading charges. The maximum under the law is three years in the penitentiary.

Appeal In Parsons Murder Set Oct. 7

WICHITA FALLS (AP)—Court officials announced yesterday that the appeal of Mrs. Mary Jean Parsons, former Tulsa, Okla., socialite convicted of murder, will be heard in Austin Oct. 7.

A 115-page brief including 54 bills of exception has been filed with the State Court of Criminal Appeals.

Mrs. Parsons, 22-year-old blonde, was found guilty of the Feb. 11, 1952, pistol slaying of her Army officer husband in their El Paso apartment She was sentenced to 10 years in prison.

At present she is free on $20,000 bond.

PICTURE FRAMING
Display at Forrest Builders and
TATUM CARPENTER SHOP
112 East 25th St. Phone 3-4168
Open Late and Weekends

STOP and SHOP
GOODYEAR
Week-End BUDGET BUYS

SAVE ON THIS
Admiral 21" Television Console
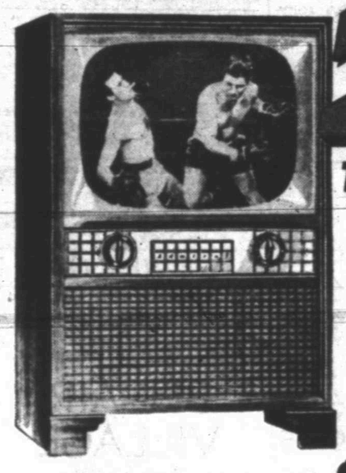
Reg. $349.95 Value
Special
$269.95
Pay Only $27.89 Down And $3.60 Per Week
Also Savings On Other Models

New G.E. Economy Model
Washer
ONLY
$119.95
Plus Laundry Basket, Liner and Towel Set

At No Extra Cost
Buy On Easy Terms
Only $12.00 Down And $1.35 Per Week

Don't Risk Danger On Worn Smooth Tires!
Only 2.00 Down
Puts Two New
GOODYEAR
TIRES ON YOUR CAR

Dependable MARATHON TIRES At
$12.95 Ea.
Plus Tax...6.00x16
And Your Old Tires
USE OUR EASY PAY PLAN
Terms As Low As $1.25 Per Week

ALL WEATHER BATTERIES
by GOODYEAR

$16.95
On Group One Battery For Chevrolet, Dodge Nash, Etc.
15 Plate Battery 18 Months Guarantee

Wheel Balance Special
Save Tires . . . Smoother Ride. Get Your Wheels Balanced This Week-End
FOR ONLY
98c Each

GOODYEAR SERVICE STORE
1918 25th Street — Just One Block West of Square — Dial 3-6162 — Don Hire, Mgr.
FREE PARKING SPACE WEST OF OUR STORE

Dunlap's
Have You Used Your Charge Account Lately?
the new in shoes!

NAVAJO #2
mid-heel pumps
high heel fashion with low heel comfort

SCOT #2
by Valentine
the pretty shoes that feel so good
12.95

PETITE #2
Dunlap's
SOUTH SIDE OF SQUARE