THURSDAY

THE SNYDER DAILY NEWS

VOL. 17, NO. 59 SNYDER, TEXAS (79549) THURSDAY, JULY 7, 1966 TWELVE PAGES—PRICE 5c

Haiphong Storage Area Bombed A Second Time

By ROBERT TUCKMAN

SAIGON, South Viet Nam (AP) — U.S. Navy planes today bombed the oil storage depot in the Haiphong dock area two miles northwest of the heart of the city for the second time, the U.S. military command announced.

The Haiphong depot, through which 95 per cent of North Viet Nam's petroleum supplies move, was first bombed on June 29 along with another major depot three miles from the heart of Hanoi. The attacks set off a worldwide debate.

A U.S. spokesman said A4 Skyhawks from the aircraft carrier Hancock struck the fuel installation at 1 p.m. and that pilots reported "all bombs on target."

The spokesman said one Skyhawk was shot down by antiaircraft fire but the pilot was rescued.

Pilots reported smoke from the depot rose 20,000 feet and a fireball erupted from a secondary explosion, the spokesman said.

He said pilots saw no ships at the piers near the oil depot but that there were three ships in the outer harbor. The ships apparently were not attacked.

Earlier the U.S. command announced American planes flew a record 113 missions against North Viet Nam Wednesday and eluded four surface-to-air missiles, but two of the raiders were shot down, apparently by conventional ground fire. The three pilots were listed as missing.

The U.S. command again reported no significant ground action by American forces. But the South Vietnamese army announced its third major military success in two days, the destruction of a big Viet Cong medical and arms depot in the Mekong Delta and the killing of 155 of the enemy in a day-long battle Wednesday.

Before the June 29 raid, the Haiphong oil storage complex had a capacity of 476,000 barrels of oil stored in 36 storage tanks, 16 warehouses and an open storage area. In the raid last week 46 Navy planes dropped 19 tons of bombs and five-inch Zuni rockets on the depot and reconnaissance pilots the next day reported tremendous devastation

Oil depots also were among the American raiders' targets Wednesday. They attacked one storage area 36 miles north of Hanoi, a fuel tank plant 31 miles north of the capital and an oil storage area 31 miles northeast of Hanoi.

They also struck at a missile site 55 miles northwest of Hanoi as well as at bridges, roads, trucks and rail lines.

One of the planes lost Wednesday was an F105F, a late-model, two-seat version of the single-seat F105 Thunderchief. It was the first F105F lost in the Viet Nam war. A spokesman said it was on a "pathfinder mission" for a flight of Thunderchiefs but he would not elaborate.

TIME OUT FOR SOCIAL ACTIVITY — Gov. George Romney of Michigan, a Republican, gets a laugh out of a quip by California's Gov. Edmund G. Brown (left) as they posed with their wives during a reception in honor of the governors in Los Angeles for the annual Governor's Conference. They are wearing garlands of flowers because the reception had a Hawaiian motif. (AP Wirephoto)

Cottonmen Urged To Attend Meet

A cotton meeting of extreme importance to all Scurry County farmers will be held on Tuesday, July 12, at 8 p.m. in the district courtroom in Snyder.

Cotton is in trouble! Faced with a surplus of 16.7 million bales in August, the cotton industry is faced with a tremendous challenge. Cotton must meet the challenge of the synthetic fibers or content itself with losing more and more of its share of the textile industry.

The 1965 cotton crop in the Rolling Plains of Texas totaled 623,168 bales. The value to farmers in the area was $97,837,376.00. The value to the economy of the 31 counties was roughly six times the farmers value. If cotton is to remain the number one cash crop in Texas, the producers and all other people connected with cotton must join together and through a cooperative effort, put cotton back in its proper place in the economy of America.

This meeting will be the third of 31 meetings scheduled in the Rolling Plains during the coming weeks. Among the topics to be discussed will be the Research and Promotion Act, participation of Scurry County in the Rolling Plains Cotton Growers and the election of a director to the organization.

Ray Herring of Fluvanna and Tex Rogers of Snyder are the directors now serving.

Billy Roach, county agent, will be on hand to discuss the insect situation from information received from the survey teams. Charles Stenholm, executive vice-president of the Rolling Plains Cotton Growers, will be in charge of the program.

All producers and interested persons of Scurry County are invited to attend and learn how they can help cotton get back on its feet.

WELL, CONGRESSMAN . . . — Jim Heath, manager of the Snyder Chamber of Commerce, talked with Rep. George Mahon this week concerning the local "Back the Boys in Viet Nam" campaign. Some 3,00 to 4,000 signatures have been placed on a scroll that will be sent over there. Dennis Pomeroy (left) said he got the idea for the scroll after reading about a similar project in California.

'Back The Boys' Project Gathering Local Momentum

The local "Back the boys in Viet Nam" project may reach national proportions before it is over.

James Heath, manager of the Snyder Chamber of Commerce, and Dennis Pomeroy talked with Rep. George Mahon, member of Congress from Texas and chairman of the powerful House Armed Services Committee.

Heath told the congressman of local plans to show support for the action of American servicemen in Viet Nam. A 40-foot scroll will be sent over there. It will contain the names of persons who sign it or who write notes of encouragement.

"Mr. Mahon was really enthusiastic about the idea," said Heath, "and he told us he would tell the Defense Department what we are doing in Snyder."

The local Chamber official said Mahon told him that support of American servicemen in Viet Nam is the best project we could undertake now and that such encouragement could shorten the war there by months or even years.

Pomeroy, who was instrumental in getting the recent "soap for Viet Nam" campaign underway, came up with the idea for the scroll. He said he read about a similar campaign in a California town and another one in New Mexico.

"We still get letters from Viet Nam about the soap," said Pomeroy. He told of one such letter from a Buddhist monk in which he expressed appreciation for "what Americans have done over here."

Pomeroy said that, in his opinion, it would really boost morale if Snyder and Scurry County residents who receive letters from soldiers as a result of the scroll, will begin a continuing correspondence with them.

The scroll will be at the Chamber of Commerce office "as long as people want to sign it," according to Heath. Between 3,000 and 4,000 signatures have been secured since the scroll was placed in a Chamber booth in Towle Park during the 4th of July celebration.

"People from all over the country who are visiting Snyder on vacation have signed it," excaimed Pomeroy.

Another booster of the scroll is Sgt. Joe Welch of the Army Recruiting Office here. He said he know from personal experience that American soldiers will appreciate the gesture of friendship and support.

Hanoi Threatens To Try Captured Pilots

TOKYO (AP) — Hanoi Radio indicated today that American airmen captured by the North Vietnamese may be put on trial as war criminals.

Describing the parading of a group of the American prisoners through the crowded streets of Hanoi Wednesday, the North Vietnamese broadcast said the people of Hanoi "knew that the government would represent them all to try and punish the pirates in proportion to their crimes."

The broadcast said the Americans were "handcuffed in pairs and marched under armed escort." It said the crowds of Hanoi residents constituted "a form of street tribunal to try the peace-disturber child-killers."

The number of fliers paraded through the streets was not given, but the broadcast said they included:

Lt. Col. Robinson Risner, 41, captured last Sept. 16; U. S. Navy Cmdr. James Bond Stockdale, 42, captured Sept. 9; Capt. Kile Dag Berg, captured last July 27; Lt. J.G. Gerald Leonard Coffee, captured Feb. 3, 1965; Lt. Everett Alvarez Jr., San Jose, Calif., captured Aug. 5, 1964; and Lt. Cmdr. Robert Shumaker, 33, New Wilmington, Pa., captured Feb. 11, 1965.

Hanoi said the pilots were "dressed in their war criminals' olive khaki pajamas, wearing Thai rubber sandals. They walked docilely, dropping their heads in the face of the menacing fists and the formidable screams of a human sea."

An earlier report said they were taken to a place of interrogation.

The broadcast said those paraded "were only a small part of the number of air pirates captured in North Viet Nam whose crimes are engraved in the heart of every Vietnamese."

A Pentagon spokesman in Washington said records there showed there are 37 U. S. prisoners in North Viet Nam, including 21 from the Air Force, 14 Army men and 2 Marines. Although the Hanoi broadcast listed three naval officers, the Pentagon spokesman said its records showed no Navy prisoners.

North Viet Nam has repeatedly threatened to try captured American airmen as war criminals but has never reported any actual trials.

Explosion Shatters New Satellite

CAPE KENNEDY, Fla. (AP) —America's heaviest satellite has been reduced by a deliberate explosion to fragments, orbiting about 128 miles above the earth.

The National Aeronautics and Space Administration reported Wednesday — more than 25 hours after it happened — that engineers had decided to pressurize the fuel tanks of the 29-ton orbiting rocket stage to determine how much pressure it could withstand.

When the pressure in the liquid hydrogen tank reached 38 pounds per square inch, NASA said "the stage burst as expected."

At the time, the pressure in the adjoining liquid oxygen tank was four pounds per square inch. It was this difference in pressure that caused the common bulkhead between the two tanks to break, exploding the stage into about 175 pieces, NASA said.

Wilson Pursues Peacemaker Role

By LAWRENCE MALKIN

LONDON (AP) — Prime Minister Harold Wilson cast himself in the role of Viet Nam peacemaker today by arranging a surprise visit to Moscow prior to a conference with President Johnson in Washington later this month.

Wilson's chances of success were not rated high.

The Soviet Union has already rejected Britain's peace formula — reconvening the 1954 Geneva conference — but the prime minister may be able to open a new line of communication on Viet Nam between the Kremlin and the White House.

While Wilson ran against heavy odds in his pursuit of peace, a flurry of pronouncements by high U.S. officials left contradictory impressions on the prospects for peace talks.

—On the pessimistic side, Secretary of State Dean Rusk told newsmen in Kyoto, Japan, that "we have seen no evidence that the other side wants peace." Replying to critics of the U.S. air strikes on oil depots near Hanoi and Haiphong, he commented that he could not see how such attacks "will interfere with a peace that the other side doesn't want."

On the optimistic side, Vice President Hubert H. Humphrey told the annual U.S. Governors Conference in Los Angeles that "there are flickering bits of evidence, that are not solid or concrete, that Hanoi spokesmen are wandering around wondering if there is some way out." In Washington, Undersecretary of State George W. Ball said diplomatic reports indicated a growing war-weariness in North Viet Nam but added a political settlement "may be quite a long time off."

Wilson's announcement that he will fly to Moscow on July 16 for a three-day visit came on the eve of a Viet Nam debate in the House of Commons. He is under sharp attack from leftist critics in his Labor party who denounce his qualified support of the U.S. role in Viet Nam and urge him to make an independent peace effort.

Texas U To Get Gigantic Computer

AUSTIN (AP)— One of the worlds' largest computers, costing $5.9 million, will be installed at the University of Texas in August, school officials said today.

Dr. David Young Jr., director of the university's computation center, said the computer has at least 30 times the speed capability of the ones it will replace.

WEATHER

SNYDER TEMPERATURES: High reading Wednesday, 96 degrees; low, 71; reading at 7 a.m. today 75 degrees.

North Central Texas: Partly cloudy tonight and Friday with widely scattered showers and thunderstorms, mainly in south in afternoons. Not quite so warm in extreme northwest today. Low tonight 72 to 78. High Friday 90 to 98.

Northeast Texas: Partly cloudy tonight and Friday. Widely scattered showers in south mainly in afternoons. Low tonight 72 to 76. High Friday 89 to 96.

Northwest Texas: Clear to partly cloudy tonight and Friday. Widely scattered, late thunderstorms in southeast and extreme south. Low tonight 66 to 76. High Friday 94 to 100.

Coast: South and southeast wings 8 to 18 knots tonight and Friday.

South Central and Southeast Texas: Partly cloudy and warm tonight and Friday with widely scattered late showers. Low tonight 72 to 80. High Friday 84 to 96.

South Central and Southeast Texas: Partly cloudy and warm tonight and Friday with widely scattered late showers. Low tonight 72 to 80. High Friday 84 to 96.

Southwest Texas. East of Pecos: Partly cloudy and warm tonight and Friday with late, widely scattered showers, mainly in east. Low tonight 66 to 78. High Friday 90 to 98.

Rains Bring Flash Floods

By The Associated Press

Seven inches of rain fell on parts of the extreme upper Frio River and its tributaries Thursday and caused flash flooding, the Weather Bureau reported.

Low water crossings were closed throughout the day, and low areas should be evacuated, the Corpus Christi Weather Bureau office advised.

Ranchers and others should be on the alert for rising flood waters on the extreme upper Nueces and Frio Rivers, said the bureau.

Much of the area is ranching country. The Frio runs into the Nueces about George West in Live Oak County in South Texas and above Lake Corpus Christi.

The 7 inches of rain were recorded 7 miles north of Leakey, which itself reported 2 inches. At the Prade Ranch, 6 inches fell, and 3 inches were recorded east of Camp Wood.

Denmark's Bears Get Sweet Treat

COPENHAGEN (AP) — The Danish Beekeepers' Association stuffed all the bears in Denmark's zoos Wednesday with all the honey they could swallow.

About a hundred of the animals benefited. Some took several hours to sleep off the feast.

Governors Gingerly Skirt Viet Policy Endorsement

By JACK BELL

LOS ANGELES (AP) — Republican governors circled cautiously today around a blanket endorsement on what President Johnson has done in Viet Nam—and what he may do in the future—with indications they are itching to make this an issue in the November elections.

There was a great deal of political no-speak on both sides as the 58th annual Governors Conference approached a vote on a watered-down version of an endorsement of Johnson's "global policies."

There was an attendant eagerness on the part of all concerned to reassure the fighting men in Viet Nam they have solid support at home.

Although most Republicans were prepared to join in a flag-supporting compromise resolution worked out in a bipartisan conference, several of them said privately they are leaving the door open to assail the President for any further steps he may take to step up the war.

W. Averell Harriman, the President's roving ambassador, and Walt W. Rostow, presidential assistant for national security affairs, briefed the governors Wednesday night on the Viet Nam situation. Most of their listeners said they heard little new.

Democratic Gov. Edmund G. Brown of California said the closed-session briefing sustained Vice President Hubert H. Humphrey's report to the conference Wednesday that there were "flickering bits of evidence, though not solid or concrete" the North Vietnamese might be about ready to seek a negotiated peace.

The GOP members forced the watering down of original Democratic language of a proposed conference resolution which would have committed approving governors to "absolute support of our global commitments and the policy presently being followed to honor them."

As it finally came out, this phrase read "resolute support of our global commitments."

Army To Hike Call

WASHINGTON (AP) — A lag in Army enlistments prompted the Defense Department to boost draft calls today for July and August.

The Pentagon announced it was increasing the July call by 2,000 men to a new total of 28,000, and the August quota by 4,000 to a new figure of 36,600.

At the same time, the Defense Department asked Selective Service to produce 31,300 men in September.

There was no indication of any similar lag in Navy, Marine and Air Force enlistments. None of these services felt the need to draw on the draft at this time.

Warsaw Nations Slam US Policy

BUCHAREST, Romania (AP) —Members of the Warsaw Pact assailed U.S. policy in Viet Nam today in strong but familiar phrases, and promised more aid to Hanoi, including volunteers if Ho Chi Minh's government asks for them.

A declaration issued by Bulgaria, Czechoslovakia, East Germany, Hungary, Poland, Romania and the Soviet Union reiterated the position often expressed in Moscow.

It accused the United States of criminal aggression in Viet Nam and called recent raids on fuel depots on the outskirts of Hanoi and Haiphong "a new and more dangerous step" escalating the war as a threat to world peace.

Members of the East European military alliance, who held a summit meeting in Bucharest Monday through Wednesday, listed four points:

—They firmly warn the United States of the consequences of the war, the "consequences" not specified.

—They "give and will give" North Viet Nam "growing and many-sided moral and political support," including economic aid and defensive weapons needed to meet the new steps in the war.

—They are ready to offer volunteers to go to the aid of the Vietnamese people, if Hanoi asks for them.

—They charged the United States with trying to expand the war to Laos and Cambodia and called for observance of the 1954 and 1962 Geneva agreements on Indochina.

The declaration, signed Wednesday night and made public today, called for "unity of action" by Communist countries to support the Communist cause in Viet Nam.

Dear Abby...

By ABIGAIL VAN BUREN

DEAR ABBY: An old flame of my husband is now married. (Thank heavens.) She is pregnant and is big as a barrel. Well, she sings in the choir, and last Sunday was there, right in the front row, looking a sight, and my mother-in-law said she was the prettiest girl in the choir. My husband agreed with her!

Abby, I nearly flipped. Do you think it was proper for a woman that out-of-shape to sing in a choir that doesn't provide choir robes? I have been in quite a few churches and have never seen anything like that.

WONDERING

DEAR WONDERING: If she had been just any "out-of-shape" choir member would it have offended you? I doubt it. Be honest. Your mother-in-law's needling, and your husband's agreement with her were the real irritants. Since when is a woman big with child out of place in a church—in the choir or anywhere else?

• • •

DEAR ABBY: I recently borrowed a beautiful, antique, crystal cut glass punch bowl from a bachelor friend. It had been given to him by his family. Well, you guessed it. When I washed it, I used too hot water, and the bowl split right down the middle—in half! I took it to a china repair shop and they assured me of a first-class job for $14.

They did say that altho it would hardly be noticeable it would lose much of its value if the owner ever wanted to sell it. What should I do, Abby? I must tell the man, of course, and I would gladly replace the bowl no matter what the cost.

Should I go ahead and have the bowl repaired? Or should I just try to find a replacement? Please help me. I am desperate.

BORROWED TROUBLE

DEAR TROUBLE: First find a replacement as nearly like the original. Present it to the gentleman with your apologies and an explanation. Return the broken bowl and let him decide whether he wants to have it repaired.

• • •

DEAR ABBY: I would give 10 years of my life to be a professional wrestler, but I don't know how to go about it. I am 42 years old, weigh 145 pounds, and know I would be good at wrestling if I had some training. I can left 200 pounds off the floor and shoulder it with no trouble at all.

I work in a furniture factory nine hours a day, then go home and work around the house until 11 p.m., and I'm still not tired. My children are grown, and I could go anywhere in the country for training. I am also a lady. Can you help me?

WANTS TO WRESTLE

DEAR WANTS: Ask the sports editor of your local newspaper how to contact a promoter. Or inquire at the local gym where wrestlers work out. This shouldn't be a hard game to muscle in on. Good luck.

• • •

CONFIDENTIAL TO PEGGY: **Don't let him retire if you can talk him out of it. You'll have twice as much husband on half as much income.**

• • •

Problems? Write to Abby, Box 69700, Los Angeles, Cal., 90069. For a personal reply, inclose a stamped, self-addressed envelope.

Hate to write letters? Send $1 to Abby, Box 69700, Los Angeles, Cal., 90069, for Abby's booklet, "How to Write Letters for All Occasions."

THE SNYDER DAILY NEWS

Published Sunday morning and each evening except Saturday by the Feather Printing and Publishing Co., Inc., at Snyder Texas 79549

Entered as second-class matter at the Post office at Snyder Texas.

SUBSCRIPTION RATES: By carrier in Snyder 15 cents per week $1.50 per month. By mail in Scurry and adjoining Counties, one year $9.95. Balance of Texas one year $12.50. All other States $15.00.

MEMBER OF THE ASSOCIATED PRESS

The Associated Press is exclusively entitled to use for republication all news dispatches in this newspaper also local news published herein. All rights reserved for republication of special dispatches.

Police Investgate Two Minor Mishaps

City Police investigated two motor vehicle accidents this morning in which there were no injuries.

The first one occurred at 4:10 a.m. in the 400 block of Thirtieth Street. Involved were the 1951 Model Chevrolet pickup of Lonnie Johnson, Snyder, and the 1955 Model Chevrolet pickup of Floyd Charles Popnoe, also of Snyder. Damage to Johnson's pickup was set at $200, and damage to the other vehicle was set at $150.

A 1962 Model Ford operated by Lupe Martinez, 1502 Twelfth Street, was involved in an accident with a 1949 Model Chevrolet pickup driven by Jesse Barton Clements, Route 2. The mishap occurred at 7:39 a.m. at Avenue Q and Twenty-fifth Street. Damage to the car was set at $200, and damage to the truck was set at $75.

Plans Forming For Annual Rodeo Parade

Persons, groups or organizations who are planning to enter a float or participate in the annual Rodeo Parade July 20 are asked to contact the Chamber of Commerce office.

Jim Heath, manager, also reminded area residents that the Carnival in Towle Park will continue to operate during the remainder of the week as part of the "Liberty Week" or July 4th celebrations.

He asked that Clubs or civic groups that still have July 4th bunting used during the celebration Monday to return it to the Chamber office.

TODAY'S MARKETS

FORT WORTH (AP) — Cattle 1,500; calves 400; steady; standard and good heifers 21.00-22.75; cows 15.00-17.00; standard and good calves 23.00-25.60; good and choice feeder steers 23.60-26.30, standard and good 20.50-23.30; good and choice steer calves 25.10-28.00; heifer mates 22.50-24.70, good 22.00.

Hogs 100; 190-275 lb 24.00-25.00, 275-325 lbs 22.50-23.50, 175 lbs 24.00; 385-550 lb sows 17.50-19.50.

Sheep 250; good and choice spring lambs 20.00-22.00, utility 12.00-15.00; choice shorn spring lambs 22.00; good and choice old shorn lambs 12.00-17.00; ewes 6.00-7.00; good and choice spring feeder lambs 15.00-18.00.

NEW YORK (AP)—Cotton was up to $3.75 a bale higher at noon today. July 30.75, October 22.25, December 22.25.

Associated Press Stock Averages

	Indust.	Rails	Utils.	60 Stks.
Prev. day	468.1	175.7	149.0	320.5
Week ago	457.1	172.7	145.8	313.4
Month ago	464.9	172.7	147.9	317.9
Year ago	472.2	157.5	169.8	322.4

Employment Hits High In Texas

AUSTIN (AP) — Texas' total employment rose to a record 3.9 million in May despite an increase of 3,000 in one month in the unemployed ranks, the Texas Employment Commission reported Wednesday.

The commission, in its monthly labor market report, also said only 23,377 persons claimed unemployment insurance in May, the fewest since September 1957. Average factory worker earnings were unchanged in May—$2.56 an hour on a 42-hour work week.

Total employment in May climbed 30,400 from the previous month, the commission said. Unemployment rose from 121,000 in April to 124,000 in May. That increased the jobless percentage rate from 3 to 3.1.

The May 1965 unemployment rate was 4.3 per cent.

"Seasonal gains and economic growth" caused the all-time employment figure, the commission said, with an expansion in agriculture and continued gains in nonfarm industries helping to provide the upward push which may reach 4 million employed by mid-summer.

Mechanics Submit Final Demands

WASHINGTON (AP)— Union negotiators representing mechanics on five major airlines submitted to the employers today a "last-ditch" listing of demands they said must be met if a strike is to be avoided at 6 a.m. local time Friday.

A spokesman for the AFL-CIO International Association of Machinists said the airlines asked the union to submit in writing "just what it would take to get this thing settled."

He said this was done after more than an hour of consideration of local issues upon resumption of negotiations this morning.

The spokesman noted also that three of the airlines — Northwest, Trans World and United—have contracts with the Air Force Military Airlift Command in connection with the Viet Nam war.

He said that if a strike materializes, the military airlift will continue without interruption.

He acknowledged that this would keep an undetermined number of airline mechanics on their jobs during a strike. He said they would work on the military assignments only.

More than 35,000 mechanics are threatening to walk out in the dispute, largely centered on their demand for a pay boost of 53 cents an hour above the current hourly wage of $3.52.

The airlines have offered a 30-cent increase and a presidential board convened by President Johnson has recommended a 48-cent boost. The union rejected both figures.

The other airlines faced with the strike are Eastern and National.

Blonde Wins Crown For Physical Fitness

FORT WORTH (AP)—Miss S. J. Johnson, 22, an Omaha, Neb., blonde with beauty queen measurements and perfect posture and physical fitness, was crowned the 1966 world queen of posture and physical fitness Wednesday night.

She is 5 feet 7 inches tall and stretches the tape at 36-23-36.

The Texas entry, Dale York of Marshall, was named Miss Congeniality by fellow contestants.

W. Germans Begin Texas Training

EL PASO, Tex. (AP) — A school financed and operated by West Germany will begin training German missilemen in the operation of ground-to-air rockets Friday at Ft. Bliss.

The school was moved to Texas from Aachen, Germany, under an agreement between the United States and West German governments.

About 1,200 German students will be trained annually at an expected cost of about $1.7 million. The school will be operated by a German staff and will have a faculty of 285 persons teaching eight different courses on Hawk and Nike Hercules missiles.

The West German government will pay all construction and operational costs for the school.

Bond Set In Assault Charges

Robert Lee pleaded innocent Wednesday in County Court to a charge of aggravated assault by an adult male on a child, attorney and set a personal recognizance bond of $500.

A similar charge was filed against his wife, Estelle Lee, and bond also was set at $500 after the court appointed her an attorney.

Homeowner Wins Billboard Battle

RANDOLPH, Mass. (AP) — Mrs. Edith Locke has won her battle to get a billboard near her home torn down.

The state outdoor advertising authority ruled recently that the sign must come down since it "barred Mrs. Locke from enjoying the normal pleasures of a home."

Driver Fined For Sleeping At Reins

PADUCAH, Ky. (AP) — Ish Davis apparently fell asleep at the reins and was fined $15 and costs for reckless driving — of a horse-drawn wagon.

Mrs. Alfred Swinford testified that Davis' wagon struck a car parked outside her home. She said Davis appeared to be asleep when the accident occurred

Former Snyderite Dies Wednesday

Mrs. Claudia Williams, 81, former Snyder resident, died at 6 a.m. Wednesday in San Antonio following a lengthy illness.

Funeral services are set at 2 p.m. Saturday in the Bell-Seale Funeral Home.

Mrs. Williams was born Dec. 29, 1884, and was a member of the [illegible] church at one time. She is survived by one brother, John Cornutte, and a number of nieces and nephews.

ATHLETE'S FOOT HOW TO TREAT IT.

IN ONE HOUR after applying T-4-L (a batch of che micals in alcohol), itching must STOP. In 4 days infected skin sloughs off. Then you watch HEALTHY skin appear! Sound simple? Try it. Thousands have. If not DELIGHTED, your 48c back at any drug counter. NOW at IRWIN DRUG STORE.

WAYNE BOREN CLYDE HALL

Snyder Insurance Agency

SERVICE

COMPLETE

INSURANCE

P. O. Box 530 Snyder, Texas

1820 26th. Street Phone HI 3-3163

At Everybody's

WE PACK SAVINGS INTO EVERY SACK

SHORTENING Snowdrift 3 Lb. Can 69c

Hunt's Whole Spiced PEACHES No. 2½ Can 29c

Pie Sliced Comstock APPLES No. 2 Can 25c

Peanut Butter Bama, 18 Oz. 49c

Heinz CATSUP Family Size, 20 Oz. 33c

FOLGER'S COFFEE Lb. 75c

FRUIT DRINKS Wagner's, Punch, Orange Grape, Pineapple-Grapefruit 3 For 89c

ICE CREAM Gandy's or Borden's Assorted Flavors, ½ Gal. 69c

Del Monte, Flat Can, Sliced PINEAPPLE 2 For 35c

Styro Foam COFFEE CUPS 20 7 Oz. Cups 25c

Libby's Vienna SAUSAGE 3 For 69c

Wishbone, 8 Oz. Creamy ONION DRESSING 33c

Seven Seas, 8 Oz., Green Goddess DRESSING 33c

Giant Size AJAX LIQUID 55c

NAPKINS 200 Count 29c

New Giant Size Detergent COLD POWER 65c

Hunt's Whole APRICOTS 2½ Can 29c

46 Oz. Can WELCHADE 3 For 1.00

Shurfine Book Matches Ctn. 15c

Del Monte Tomato Juice 46 Oz. 35c

Del Monte, Pineapple-Grapefruit JUICE 46 Oz. 3 For $1.00

Nestles Quik 2 Lbs. 79c

For Dishwashers CASCADE 39c

Shurfine TEA ½ Lb. 55c

Aqua Net Hair Spray 59c

KLEENEX 200 Count, 2 Ply Assorted Colors 2 for 45c

STRAWBERRY PRESERVES Bama 28 Oz. 69c

INSTANT COFFEE Maxwell House, 2 Oz. Free, 12 Oz. For the price of 10 $1.59

BARBECUE SAUCE Kraft 28 Oz. 55c

GOOD MEAT is always your Best Buy. Save on U.S.D.A CHOICE BEEF At Everybody's. Its Always Good.

ROUND STEAK U.S.D.A. Choice Lb. 85c

GROUND BEEF Fresh Daily 3 Lbs. $1.00

FRANKS Rath's All Meat 12 Oz. Pkg. 49c

SIRLOIN STEAK U.S.D.A. Choice Lb. 89c

U.S.D.A. Choice Arm or 7-Bone Roast Lb. 65c

Now is the time to get the best in fresh Fruits and Vegetables. Buy them for less at Everybody's.

HOME GROWN PRODUCE FEATURED!

Home Grown Blackeyed Peas Lb. 15c

Scurry County GREEN BEANS Lb. 19c

Home Grown, Yellow Squash Lb. 7c

Home Grown OKRA Lb. 19c

Texas PEACHES Lb. 15c

Frozen FRENCH FRIES or HASH BROWNS 2 Lb. Bag 33c

Banquet FROZEN DINNERS Each 39c

AFFILIATED

WE GIVE BUCCANEER STAMPS

DOUBLE STAMPS ON WEDNESDAY.

Everybody's CASH GROCERY

Big Spring Hwy.

TIGER THEATRE & CAFETERIA

"dine during movie time"

DIAL 37-2-12

TIGER SAIL-ATHON

To be held at the theatre on Sunday, July 10th., 1966. Bring any of your sporting equipment with you that you would be interested in selling . . swappipng . . or trading for other sports equipment . . boats . . motors . . trailers . . guns . . knives . . fishing poles . . the works. Come at 5:00 and the only cost will be your admission price to the theatre . . then after it gets dark you can see the movie too!

SEE THIS MOVIE TONIGHT

A Man Could Get Killed

With James Garner & Sandra Dee

Freckles, Part Of Youth Glow

By JEAN SPRAIN WILSON
AP Fashion Writer

NEW YORK (AP) — Freckles — those sun-induced flecks on the face over which almost every woman more than 12 years old despairs — are now considered beauty marks to be coveted and admired.

This spot report comes from Paris where, according to the New York fashion trade publication Women's Wear Daily, the jeune filles without any freckles are painting them on to make up for this deficiency.

Spreading like the pox, the spot fever is expected to become contagious soon among fashion-conscious ladies in this country. The cosmetics industry is ready for it.

"Charming and irresistible" is the way Amelia Bassin, an executive for Faberge, reacts to freckles. The firm intends to make them a part of its outdoorsy Western look for fall.

"The next step after putting on natural-colored freckles," she says, "will be matching them to the color of a dress. For example, purple freckles with a purple dress."

Even though the Lilly Dache firm makes a product to hide a bridge of brown dots, this company too is happy that freckles are coming out from under a cover of paint.

Freckles have been coming into focus for some time now, according to Hollywood makeup man Don Factor who had recently painted up some freckle-faced femmes for photo stills.

Some New York modeling agencies report an increasing demand for cute misses with a sprinkling of pepper across pert noses.

On the other hand, Eddy Senz thoroughly disapproves of freckles as a beauty vogue for just any woman. He is the veteran makeup man who takes time out from applying his bag of cosmetic tricks to entertainment celebrities to rush to Texas or Washington to emphasize the best features of the Johnson women.

"Freckles is a part of the glow of youth and should not be hidden by the young," he says. "But it is wishful thinking for a mature woman to believe that freckles can do anything to improve her. The freckle fad is a part of this whole silly youth worshipping kick."

Yet such glamor girls as Samantha Eggar, Julie Christie, Doris Day, Joan Crawford and Katharine Hepburn have long been sporting their specks with pride.

"That's different," says Senz. "These women are accepted for their talents. Freckles become a part of the whole familiar, accepted personality."

TV Scene Builders

Hollywood's television studios require lumber for building stage sets that is straight-grained, lightweight and entirely free of pitch. This is why sugar pine is a favorite.

The National Broadcasting company's manager of scenic operations, William Erwin, made this comment during a tour of NBC's huge studios in Burbank, Calif.

"A set must be light enough so it can be moved quickly, but strong enough so that even two-story - high sections do not buckle," declared Erwin. "And we can't have any pitch coming through a paint job at the last minute. Sugar pine fills all these demands."

NBC employs eight construction men and up to 20 artists to build sets in Hollywood for five or more TV shows that appear up to five times a week.

Spacing Superior

Wind striking a solid structure spills over its top. That's why the best windscreens are a slightly open pattern such as spaced boards, spaced slats and louvers. They deflect wind and are effective for a distance of as much as three times the fence height.

DUNN NEWS

By MRS. JAMES STEWART

Mrs. Grady White spent the past week visiting Mr. and Mrs. Kenneth Bond, Mr. and Mrs. Albert Joe Roemisch and children and Mr. and Mrs. Andy White in Abilene; and Mr. and Mrs. Bobby White and Debby in West Columbia.

Recent guests of Mr. and Mrs. James Stewart and children were Mr. and Mrs. James C. Stewart and Todd, Mr. and Mrs. Ronney Autrey, Jimmy and Teresa, all of Snyder; Mr. and Mrs. Lewis Travland of Odessa; Mr. and Mrs. Leslie Stewart of San Antonio; Jack Caperton and family of Phoenix, Ariz; Mr. and Mrs. J. V. Robinson and Mr. and Mrs. Jess Rogers of Snyder; and Pearlene Mize of Colorado City.

Weekend guests of Mrs. W. J. Johnston and Lorena included Mr. and Mrs. Francis Johnston of Dallas, Mr. and Mrs. Sidney Johnston and Debbie of Euless, Mr. and Mrs. Robert Johnston and Jo Lynn of Euless, Mr. and Mrs. Jimmy Johnston, Gayle, Robbie and Jay of Mesquite.

Visiting Mr. and Mrs. W. J. Fuller, Lynn and Linda the past weekend were Edwin Bessent of Goldthwaithe, Barbara and Lenora Swafford of Roscoe, Mr. and Mrs. Odell Fuller of Ropesville, Rev. and Mrs. Douglas Crow and family of Vera.

Mrs. W. J. Fuller and Lynn visited Mr. and Mrs. James Earl Lewis in Abilene Friday.

Mr. and Mrs. Mark Holmes visited Mr. and Mrs. Tommy, Shelly and Teresa in Big Spring and Mr. and Mrs. Dale Cates in Wichita Falls last weekend.

Mr. and Mrs. Paul Wright and children of Colorado City were Sunday guests of Mrs. J. W. Motley, Mrs. Motley went home with them.

Danny Dea is spending the week in Dallas with his father, Rev. Jesse Dea. Rev. Dea, pastor of the Dunn Methodist Church is attending The Perkins School of Theology this summer.

Johnston Reunion

The Johnston family held a reunion in the Dunn community center July 4th.

Those attending were: Mr. and Mrs. Francis Johnston, Dallas; Mr. and Mrs. Sidney Johnston and Debbie, Mr. Robert Johnston and Jo Lynn, Euless; Mr. and Mrs. Jimmy Johnston, Gayle, Robbie and Jay, Mesquite; Mr. and Mrs. Marcus Johnston, Mrs. Lou Johnston and Lorena Mattson, Dunn.

Also Mr. and Mrs. Bobby Staton, Tammy and Charles Mark, Snyder; Mr. and Mrs. Bill Bayless, Cynthia, Susan and Bill Jr., Oklahoma City, Okla; Mr. Fred Cotton, Mr. and Mrs. Farrell Nipp and D. L., Dunn; Mrs. Jessie Johnston, Mr. and Mrs. Charles Ingle Sr. and Susan, Big Spring;

Also David Johnston, San Angelo; Mr. and Mrs. Charles Ingle Jr., Jimmy and Tommy, Dell; Mr. and Mrs. Bob Johnston and Linda Richardson, Mr. and Mrs. James Junter, Mr. and Mrs. Clyde Johnston, Mr. and Mrs. Dalton Johnston, Mrs. Omega Johnston, Big Spring; Mr. and Mrs. Lavern Cotton, James and Tommy, Fort Worth;

Also Mr. and Mrs. Mischio and son, Fort Worth; Mrs. L. Z. Ashley, Sr., Rev. and Mrs. Shelby Jones and Pamela, Dunn; Mr. and Mrs. Glen Johnston, Don and Harold of Austin. Mr. and Mrs. Houston Quiett of China Grove were afternoon guests at the event.

WOMEN'S CALENDAR

THURSDAY

Ladies Auxiliary to Snyder Fire Dept. 7:30 p.m. at central station.

FRIDAY

Friday duplicate bridge at Country Club, 9:30 a.m. Open.

SUNDAY

Duplicate bridge at Snyder Country Club, 1:30 p.m. Open.

Big Grand Re-Opening

Beginning half-price, red okra, white okra, gold nugget squash, climbing Dutch strawberries, Japanese dates, Sandwich Islands, Golden Beauty Casaba, white cucumbers, Lemon cucumbers, Big red Beefstake tomatoes, Big yellow jam tomatoes, both will be ready pretty soon. Green striped cushaw, yum-yum they surely are good, and many, many more. Large known variety of fruit, berries, grapes and vegetables in this area. some are bearing and ready now. Set your table and can from my place until frost. FREE COFFEE.

Jeptha Landrum Jr. HI 3-7750

NATURE'S DRIVE-IN FOOD BASKET

GAME BREEDERS FARM

5½ blocks west of red light

Gall Hiway Fluvanna, Texas

(Cut this out for a reminder)

Picadillo: Superb Ground Beef Dish

By CECILY BROWNSTONE
Associated Press Food Editor

ALONG WITH a lot of other cooks, we think it's a good week when we turn up a ground-beef recipe that results in a dish interesting and delicious enough to serve to supper guests. Here's our latest find in the economical ground-beef department. You may want to add it to your repertoire of company menus.

Called Picadillo, according to a Spanish cookbook it's a simple hash of onion, green pepper, fresh tomato and chopped cooked pork or veal plus olive oil and seasonings. But in Mexico and the West Indies, cooks have their own version of Picadillo — one that is more piquant — and it's this recipe we are giving you.

Picadillo is one of those wonderfully convenient, rangetop dishes that's quickly put together and then allowed to simmer without any concern from the cook except for an occasional stir. If you have an electric skillet, you may want to prepare Picadillo in it and bring the skillet right to the table. When we do this, we cook the rice (the accompaniment for Picadillo) in an attractive copper saucepan and that, too, goes to the table. All that is needed to complete this main course is a tossed salad.

For dessert, we suggest fresh fruit. Mangoes or papayas make a delightful ending; but if they are not available, pineapple and citrus fruits are excellent choices to use in a compote. Or if you want to depart from fresh fruit, you might offer guava shells, available in cans, and serve these with cream cheese.

PICADILLO

2 tablespoons olive oil
1 medium onion, chopped
1 medium green pepper, chopped
1½ pounds lean ground beef
2 cloves garlic, peeled and minced
1 can (1 pound and 3 ounces) tomatoes, undrained
½ cup sliced pimiento - stuffed green olives
1-3 cup raisins, rinsed in hot water and drained
2 tablespoons drained capers
1 to 1½ teaspoons salt
¼ teaspoon pepper
¾ teaspoon ground cumin
⅛ teaspoon ground allspice
Hot cooked rice
1 hard-cooked egg (finely chopped and extra sliced pimiento - stuffed green olives, if desired

In a 10-inch skillet, heat the oil. Add the onion and green pepper; cook gently, stirring often, until wilted and golden but not brown. Add beef and garlic; mash with a fork until meat loses its red color and is in crumbles. Stir in tomatoes, ½ cup sliced olives, raisins, capers, salt, pepper, cumin and allspice. Cover and simmer, stirring occasionally, for 40 to 60 minutes. If you like, garnish with chopped egg and extra sliced olives; serve over hot rice. Makes 6 servings.

PICADILLO — A combination of ground beef, onion, green pepper and tomatoes made piquant with the addition of pimento-stuffed green olives, raisins, capers and seasonings.

WHAT'S GOING ON

Mr. and Mrs. A. A. Behringer, 1401 Avenue M, have as guests in their home, Mrs. R. C. Craig and Mrs. Helen Gregory of Phoenix Arizona, and Mrs. Virgie Smith, of Houston, Texas.

Mr. and Mrs. Glendon Bynum, 1909 Fifteenth Street, have returned from a six day trip to Tuscaloosa, Alabama, where they visited the University of Alabama and other points of interest.

Curves, Zigzags Will Help Deck

Building a deck? Try to avoid uncompromising straight lines and right angles. A gentle curve or a zigzagged outer edge helps to ease the deck into the surrounding garden, at the same time producing a more eye - pleasing structure.

Geometric shapes such as the trapezium, rhomboid and pentagon are equally good. Douglas fir 2x4-inch deck boards are easily cut and arranged to conform to the desired shape.

Way To Finish Furniture Told

A piece of unfinished furniture built of pine, Douglas fir, cedar or western hemlock will give a lifetime of excellent service for a little cost.

Here's an easy finishing method. First, sand the piece with extra - fine paper or steel wool to remove any fuzz from the surface; dust thoroughly.

Next apply two coats of transparent varnish stain. Varnish stain is a product that combines pigment with varnish so that pre-staining is eliminated.

Allow the first coat to dry thoroughly — at least a day — before applying the second, and sand lightly with 00 steel wool to provide better surface adhesion for the second coat. After buffing with the steel wool, use a tack rag to remove any dust or fuzz.

For the final step, apply a single coat of satin finish clear varnish to give the piece a soft, hand - buffed look.

The yoke of God will never fit a stiff neck. Bible Book Store, 1402 Lubbock Highway.

Boys Choir To Sing At Luci's Wedding

By FRANCES LEWINE

WASHINGTON (AP) — A choir of 100 men and boys will sing at the wedding of Luci Johnson and Patrick J. Nugent.

The White House announced today that the choral music for the ceremony will be provided by the combined men's and boys' choirs of two Baltimore Roman Catholic churches — the Cathedral of Mary Our Queen and the Church of the Immaculate Heart of Mary.

Robert F. Twynham, director of the cathedral choir, will compose music for parts of the nuptial Mass and will play the organ at the wedding. The combined choirs will be under the direction of Norman Sydnor, director of the church choir.

About 700 guests are expected for the marriage of the daughter of the President and Mrs. Johnson at noon Aug. 6 in the National Shrine of the Immaculate Conception here.

The White House said 400 invitations embossed with the presidential coat of arms will be mailed Friday to about 700 personal friends and relatives of the young couple and the Johnson and Nugent families. Many of the invitations will go to couples. Those invited to the ceremony also will be invited to the White House reception which will follow.

Names of the guests were not disclosed, but the White House said a large segment would be young out-of-town friends of Luci and Nugent, son of Mr. and Mrs Gerard P. Nugent of Waukegan, Ill.

Stain Soothes Eye

Impatient homeowners who can't wait through the ugly duckling stage of weathering a cedar fence or deck can give nature a hand by applying a single coat of exterior quality driftwood stain to the structure. Weathering will continue and eventually bestow the prized silver patina.

TILT PAGE FORWARD FOR IMPORTANT MESSAGE

IS THE TAREYTON SMOKER HOLDER FOR THIS SIGN?

Join the Unswitchables. Get the filter cigarette with the taste worth fighting for. Tareyton has a white outer tip ...and an inner section of charcoal. Together, they actually improve the flavor of Tareyton's fine tobaccos.

Statement Of Condition Of The

WEST TEXAS STATE BANK

SNYDER, TEXAS

At the Close of Business June 30, 1966

ASSETS

Cash on Hand and Due from Banks	$ 1,449,409.59
Loans and Discounts	4,916,666.97
U. S. Government Bonds and Securities	1,397,321.50
Municipal Bonds	2,995,009.01
Other Bonds and Securities	1,497,937.50
Banking House, Furniture and Fixtures	192,500.00
Other Assets	33,923.87
Total	$12,482,768.44

LIABILITIES

Capital Stock	$ 300,000.00
Certified Surplus	300,000.00
Undivided Profits and Reserves	842,472.98
Deposits	10,979,514.88
Other Liabilities	30,780.58
Dividends Declared - Payable July 1st.	30,000.00
Total	$12,482,768.44

Member of Federal Deposit Insurance Corporation

OFFICERS
Wayne Boren, Chairman of Board
H. H. Eiland, Chairman Ex. Com.
H. W. Cargile, President
Martin Brooks, Ex. Vice President
Bill Eiland, Vice Pres. (In-Act.)
Dale Stuard, Cashier
Jeanelle Allen, Asst. Cashier
Sybie Bley, Asst. Cashier
Max Shaw, Asst. Cashier
John A. Greene, Asst. Cashier

DIRECTORS
Wayne Boren
H. W. Cargile
Martin Brooks
Herman Doak
Bill Eiland
H. H. Eiland
R. C. Patton
C. V. (Whit) Thompson
Billy Wallace

OPEN 7 A.M. — CLOSE 9 P.M. 7 DAYS A WEEK

EARLY'S ALWAYS HAS THE BEST MEAT IN TOWN!

U.S.D.A. Choice T-Bone Steak Lb. 85c
U.S.D.A. Choice, Blade Cut Chuck Roast Lb. 39c
U.S.D.A. Choice Boneless Club Steak Lb. 89c
U.S.D.A. Choice Pikes Peak Roast lb. 79c
U.S.D.A. Choice Round Steak Lb. 85c
Fresh Lean Hamburger 3 Lbs. 89c
Gooch's All Meat FRANKS Lb. 55c
Gooch's BACON Lb. 79c
HAM ½ Lb. 55c
Butt End, Lb. 45
Shank End, Lb. 43c

COFFEE Folger's Lb. 73c
SUGAR Imperial 5 Lbs. 49c
SHORTENING Swift Jewel 3 Lbs. 59c
SALAD DRESSING Kraft Miracle Whip, 49c
POT PIES Morton's 6 For $1.00
LIPTON'S TEA Instant 6 Oz. 89c
KRAFT VELVEETA 2-Lb. Box 89c
CRACKERS Shurfine Lb. Box 19c
VIENNA SAUSAGE Libby's 5 Cans $1.00
ICE CREAM Gandy's, Round ½ Gallon 69c

Shurfine, No. 2½ Can PEACHES 3 For $1.00
CRISCO 3 Lb. Can 75c
Shurfine MILK Tall Can 3 For 39c
Gerber's Baby Food 3 For 29c

CHARCOAL LIGHTER Gulf Quart 55c
GULF SPRAY Aersol Bomb 12 Oz. 89c

FRESH PRODUCE
Yellow BANANAS Lb. 11c
Fresh LETTUCE Lb. 12½c
Texas Cantaloupes Lb. 12½c
White GRAPES Lb. 23c
Calif. Whites POTATOES 10 Lbs. 49c

FROZEN FOODS
Shurfine, 6 Oz. LEMONADE 3 For 29c
Shurfine or Donald Duck, 6 Oz. Orange Juice 2 For 39c
Morton's Fruit Pies 2 For 55c
Stokely's 10 Oz. Strawberries 29c
Morton's Honey Buns 2 For 49c

ALWAYS GOOD
BBQ Beef, Pork, Ham

Early's Grocery & Market
WE DON'T SELL ALL THE MEAT IN TOWN JUST THE BEST MEAT IN TOWN
1006 37th Street Phone HI 3-3603

Hoffa In Final Bid For Power

By NEIL GILBRIDE
AP Labor Writer

MIAMI BEACH, Fla. (AP) — James R. Hoffa, Teamsters union president, gathers all possible remaining strings of power into his hands today before certain re-election to a five-year term he might have to finish in prison.

Then, Teamsters insiders say, begins the waiting game to see who emerges in the power struggle certain to follow if Hoffa loses his jury-tampering and mail-fraud appeals.

Leading candidates are Frank Fitzsimmons, whom Hoffa has handpicked to succeed him; Harold Gibbons, Hoffa's former chief aide until a bitter personal break, and Einar Mohn, who narrowly missed the top job when Hoffa succeeded the jailed Dave Beck in 1957.

All three are among 13 Teamsters vice presidents maneuvering in the background of the current thunderous support of Hoffa by some 2,000 convention delegates.

But, some informed sources say, the man who may be the most likely successor to Hoffa as chief of the world's biggest and wealthiest union is going virtually unnoticed.

"Keep your eye on Dusty Miller," one informant said in referring to Vice President Murray W. Miller, 50, of Dallas, the youngest of the union's heirarchy.

"It won't happen overnight and Dusty has time and age on his side," this source said.

Hoffa, after winning a pay raise from $75,000 to $100,000 a year and the authority to appoint Fitzsimmons, as his successor, will ram through today another resolution preventing the union from kicking him out for any past offenses that may land him in jail.

This resolution says no elected union officer can be removed from office except for "actions occurring during their current term of office."

Since this will be passed before Hoffa's re-election it would prevent the union from removing him because of the 1964 convictions that led to his impending 13-year prison sentences.

The convention also created the new post of general vice president, which Hoffa has reserved for Fitzsimmons as his heir apparent.

It is one of numerous complex changes scattered throughout the 93-page union constitution which Hoffa is rewriting to retain power.

Outside of death, the only other constitutional avenue for Hoffa's replacement is if he resigned and some high union officials predict he will never do that.

The revised constitution permits a special convention to elect a new president only if both Hoffa and Fitzsimmons resigned, were removed from office or died.

A Midsummer Recess On Capitol Hill

WASHINGTON (AP) — Twas the midsummer recess on Capitol Hill. Not a thing was stirring, not even a bill.

From office to office, each corridor and hall, Senate and House staffs were having a ball.

"A holiday!" "no memos!" came the refrain. "The congressman's home kissing babies again!"

With the boss gone, there's more time for brunch. More time for flirting, for knitting and lunch.

Two hours at the beauty shop, nobody's countin'. A walk on the lawn, leisurely lunch by the fountain.

No buzzers or roll calls, fewer phones jingling. Get on the elevator without even ringing.

Kennedy's rafting, Morse went to Wisconsin. Someone's in the White House and it isn't Johnson.

Fulbright's out of pocket and Teddy went north. Proxmire had five parades to celebrate his Fourth.

Tourists still flock to the Capitol with questions. With children, sun tan oil and suggestions.

In big empty chambers amid great dins, workmen are hammering and cleaning out bins.

Lest Congress return Monday and wail in dismay, some staffs put in work before they play.

One office has installed a new red rug. Owner Joe Karth will have reason to be smug.

Another office proved itself deftly adroit by fixing a typewriter for Nedzi of Detroit.

Voters ignore the recess and write stacks of mail. Efforts to ignore it are of no avail.

It comes by the bushel, fills all the desks. There are demands to be answered, many requests.

So between brunches and lunches and beauty shop, there's a continuous huddle by the old mail drop.

Then it's time for coffee, milk and tea. But one is missing—where can she be?

"It's Goldie Pence of the Stennis compound. "My big man," she said, "was not out of town."

Space Photos Furnish Clues

WASHINGTON (AP) — Photographs taken by the Gemini 9 astronauts during their three-day flight last month have given scientists new clues about one of nature's great puzzles — the night-time "airglow."

The U.S. Naval Research Laboratory reported this in releasing the photographs of the blanket of dimly illuminated air which surrounds the earth at an altitude of 45 to 60 miles. Energy for the illumination comes from ultraviolet rays of the sun which are absorbed by atoms of various chemicals in the atmosphere during the day.

The astronauts, Air Force Lt. Col. Thomas P. Stafford and Navy Cmdr. Eugene A. Cernan, used a specially modified camera in snapping the photographs. Scientists said the pictures gave new evidence of "global variations in altitude and density of the airglow layer."

Cuba To Celebrate

MIAMI, Fla. (AP) — The 13th anniversary celebration of the start of Fidel Castro's revolution will be held in Havana July 26, the Cuban radio said.

Drs.
Blum & Nesbit
OPTOMETRISTS
Members Texas
Optometric Ass'n.
Eyes Examined · lenses prescribed or Duplicated.
Contact Lenses
Phone HI 3-3992

HEADSTAND BY BERTHA — There were no political implications when this elephant bit the dust in front of City Hall in San Francisco. It was one of the lighter facets of the Shrine parade as it moved up Market Street. Bertha, a performing elephant from a night club, accompanied the Reno delegation. (AP Wirephoto)

Discharge Now Available For Sole Surviving Sons

WASHINGTON (AP)—The Defense Department has opened the way for hardship discharge of servicemen who are the sole surviving sons in their families, it was learned today.

The new policy was laid down in a memorandum July 1 from Assistant Secretary of Defense Thomas D. Morris to the secretaries of the Army, Navy and Air Force. Morris is in charge of manpower.

His brief memo says:

"To preclude possible inequities concerning sole surviving sons, military personnel who become qualified sole surviving sons subsequent to their enlistment or induction, will be afforded the opportunity to apply for a hardship discharge, with favorable consideration resulting therefrom."

Morris told the service secretaries: "It is desired that this policy be applied uniformly throughout the military departments and that implementing regulations be disseminated at the earliest practicable date."

The action, a Pentagon spokesman said, brings defense policy in line with that of the Selective Service System, which he said refrains from drafting sole surviving sons.

Such hardship discharges are open to men whose father and or brothers or sisters have been killed in line of military duty, died of wounds, accidents or disease, or have been totally disabled physically or mentally "as a result of hazards incident to their service in the armed forces" since September 1940.

It does not apply to a man whose civilian relatives have been killed in mishaps or have died of disease or other causes.

The provision for hardship discharge of sole surviving sons was added to a Korean War directive which permitted men in this category to be assigned to noncombat duties upon their own request or application filed by a parent.

HOSPITAL NOTES

Chaplain: Rev. Guy White

ADMISSIONS: John Johnston, city; David McMahan, 419 Twentieth; Maudie Blakely, 25-06 Ave. N; William Sturdivant, Rt. 2; Willie Welch, 1802 Twenty-eighth; Willie Spurlock, 2507 Ave. J.

DISMISSALS: Mrs. Fred McDonald and baby boy, M. O. Patrick, Nancy Hernandez, Joye Browning, Kenneth Rinehart, Michael Tarpley, Opal Floyd, James Munselle.

More Arrests In Shotgun Slayings

SACRAMENTO, Calif. (AP)—The arrest total mounted today in the slaying of two Negroes by shotgun blasts from a moving car in a Sacramento slum area. Police reported 13 young white men were in custody.

Except to say that they did not believe the killings were racially motivated, the police chief and the chief deputy district attorney gave only scanty details of the crime and the names, ages and addresses of the arrested men.

Most of those arrested were in their teens or early 20s.

Police Chief Joseph Rooney said U.S. Supreme Court decisions protecting the rights of defendants prohibited pretrial discussions by investigating officers.

Robert Puglia, Sacramento County chief deputy district attorney, also has said that he can not ascribe any motive.

Police arrested three men in towns across the Sacramento River from the California capital city within an hour after the shooting Tuesday night. Another six were arrested Wednesday and six Wednesday night.

Killed as they stood on opposite sides of a street in Old Sacramento were Harry Brown, 51, and Ernest Martin, 42. Police would not say if the victims knew each other. They were described as transients.

The fatal shots came from a car that crossed the street from an alley in the area of flop houses, abandoned buildings dating from the gold rush, saloons, burlesque houses and cheap restaurants.

Police said at least one gun and two automobiles were involved.

Baby Gets In The Swim

DALLAS (AP)—Shawn Leigh Davis is six months old, weighs 21 pounds — and took her ninth swimming lesson Wednesday.

Already she uses a sort of flutter kick that propels her about three feet through the water before she runs out of steam.

She's the chubby daughter of Mrs. John Davis, 26, an instructor with a Red Cross certificate who's teaching a class of nursery school tots to swim.

Believing it's never too early to start, Mrs. Davis started squeezing water from a washcloth into Shawn's face when her daughter was a few days old.

Next the mother poured water from a cup into the baby's face, and Shawn soon learned to duck her face in the bath tub without choking.

Poles Object To Stamp

By The Associated Press

WASHINGTON (AP) — The Post Office Department is sticking with plans to issue a new five-cent postage stamp honoring 1,000 years of Christianity in Poland despite a threat by the Polish government to refuse all mail bearing the stamp.

A government source said the Poles, through their embassy in Washington, protested that an eagle which appears on the stamp is a pre-World War II eagle instead of the Communist postwar eagle. The eagle on the stamp is white, wears a crown and is surmounted by a simple Christian cross.

The source said the Polish government contends it objects neither to the crown nor to the cross, but to the bird itself. The stamp's designer, Milwaukee artist Edmund D. Lewandowski, said his drawing was not intended to depict either the prewar or postwar eagle, but rather was supposed to be a stylized version of the traditional Polish symbol.

DON'T SCRATCH THAT ITCH!
IN JUST 15 MINUTES.
If the itch needs scratching, your die back at any drug store. You feel quick-drying ITCH-ME-NOT take hold. Itching quiets down. Antiseptic action kills germs to help speed healing. Prize day or night for eczema, athlete's itches, ringworm, foot itch, other surface rashes. NOW at IRWIN DRUG STORE.

Sunshine Shoes — Sunshine Prices
Cool Canvas Shoes
WOMEN'S OR MISSES' 4-EYE TIE OXFORDS
1.99 • Ladies 4 to 9
Misses 12½ to 3 . . . 1.77
Washable canvas play shoes. Cushion insole and arch, crepe type sole. Excellent quality, thrifty money saving low price.

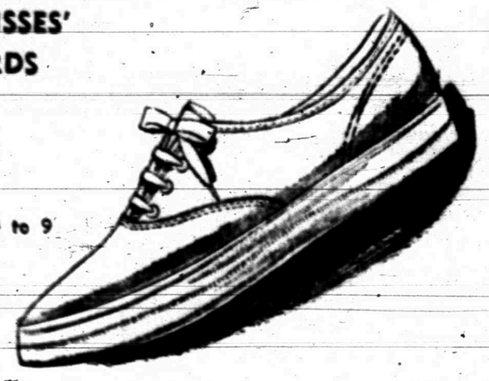

CHILDREN'S OXFORDS
Sizes 5 to 12
1.77
• Blue or Red
• Cushion Insoles
Long wearing moulded sole. Cushion insole and arch. Washable canvas upper American made.
Anthony's

NO FROST BUILD-UP...EVER

YOU'LL NEVER DEFROST AGAIN WITH A NEW NO-FROST REFRIGERATOR-FREEZER
It's a housewife's dream come true! Today's no-frost refrigerator-freezers put an end forever to that messy, tiresome job of defrosting. There's no frost build-up because frost never forms in either the refrigerator or freezer sections. See your appliance dealer soon. A no-frost refrigerator-freezer is a modern time-saving, work-saving convenience you'll treasure.
TEXAS ELECTRIC SERVICE COMPANY
H. F. CLARK, Manager. HI 3-5461

Anthony's
C R ANTHONY CO
OLD TIME REMNANT SALE
A special purchase of a famous manufacturer's close-out of mill end remnants makes this value possible. You'll find an exciting selection, better quality cottons in a grand array of patterns and colors. Flat fold, 10 to 15 yard pieces. It's a once a year sale, so don't miss it.
29¢ PER YARD

High Deposits Attest To Texas Expanding Economy

By The Associated Press

The burgeoning Texas economy showed its muscle anew Wednesday when state and national banking authorities asked a report on business conditions.

Bank deposits in some localities were at record levels. Nearly all showed an increase over conditions at mid-year in 1965.

Dallas County showed the most money on deposit—a whopping $3,931,938,264, against a healthy $3,644,539,744 for Harris County—but Dallas satellite cities were showing an even faster rate of increase than Big D's banks.

The record high bank deposits were in Orange County, Waco and at Bryan-College Station, the latter going over the $50 million mark for the irst time. San Antonio was over $1 billion or the fourth time in a row.

Bank deposits in Texas have been showing yearly increases almost every call since World War I. The state's business and industrial leaders see no end to the continuing expansion.

Air-space contracts for the state's manufacturers, good petroleum and cotton prices, the fast-mounting, ever-increasing population, and good livestock prices shared the credit for the advances with the state's financial leaders.

Only occasionally was a note of pessimism voiced, and it was drowned by the cheers and the voices of optimism.

Dallas County $3,931,938,264 and $3,764,852,599.

Harris County (Houston) $3,644,539,744 and $3,378,522743.

Lubbock $287780,207 and $264,752,822.

Orange County $58,817,066 and $55,666,138.

Midland $194,269,081 and $185,460,513.

Paris $36130,277 and $30,431,877.

Kilgore $20,472,395 and $19,873,580.

Tarrant County (Fort Worth) $1,187,949,147 and $1,061,098,265.

Austin $423858,204 and $388,381,392.

Navarro County (Corsicana) $46,056,309 and $43,438,297.

Beaumont $217,989,711 and $193,393,157.

Abilene $141635,550 and $135,866,173.

Taylor County (including Abilene) $149,346,985 and $143,146,892.

Victoria $134,983,456 and $129,059,554.

Port Arthur $109,199,611 and $99,111,242.

Nederland-Port Acres-Groves $27,091,063 and $24,016,398.

San Antonio $1,013,428,867 and $960,000,000.

Denton County $95,488,689 and $94,717,406.

Cooke County (Gainesville) $23,809,372 and $22,586,477.

Plainview $39,408,586 and $34,390,505.

Hale County (including Plainview) $51,385,505 and $45,769,497.

Tyler $134,093,194 and $125,362,217.

Bryan-College Station $50,264,495 and $45,424,663.

Williamson County (Taylor) $40,649,867 and $37,501,954.

Big Spring $42,701,784, up 5 per cent.

Waco $197,500,000 and $178,800,000.

Amarillo $260,219,179 and $250,255,683.

Corpus Christi $245,327,630 and $217,840,382.

Longview $73,403,769 and $69,033,422.

Greenville $34,872,418 and $30,411,386.

Hunt County $52,798,044 and $46,495,391.

Temple $58366,708 and $56,340,131.

Bell County $93,971,466 and $91,073,094.

Plane Sprays City With Poison Gas

ARGYLE, Minn. (AP) — Between 300 to 350 persons, mostly youngsters, were evacuated from this northwestern Minnesota community late Wednesday night after it was discovered the town was accidentally sprayed with a poisonous chemical, authorities said.

Chief of Police Dennis Rousseau said the community of 800 was being sprayed from a light plane to combat mosquitoes when it was discovered that the wrong chemical was being used. He said the plane made three passes over the town before the mixup in chemicals was discovered.

Dr. E.E. Pumala of Warren, acting Marshall County medical officer, said the chemical mistakenly used was parathion, which he described as "quite a lethal poison."

Parathion is used as an insecticide in farming areas.

There were no immediate effects from the poisonous chemical, he said, but an emergency supply of atrophine, an antidote, was being flown from Minneapolis as a precaution.

Residents were advised to spray water on grass, shrubbery and trees and to scrub exposed clothing.

Rousseau said parathion is considered dangerous at temperatures above 60 degrees.

ADDED
Continuous Instrumental Music - Now On The Cable In Addition To Your
5 Channels
of TV and FM Radio
Call SCAT
Snyder Community Antenna Television
Phone HI 3-4327

Funeral Homes Blame US As Ambulance Service Ends

By The Associated Press

Twenty funeral homes in East Texas will stop providing emergency ambulance service Sept. 30, and they say the federal government is to blame.

Spokesmen for funeral homes in Marshall, Henderson, Longview and Kilgore said they are cutting out the service because of a recent ruling by the U.S. Labor Department concerning pay for ambulance drivers.

The ruling March 26 specified that drivers must be paid the federal minimum wage if 25 per cent or more of the funeral home's business is emergency ambulance service.

The statement issued Tuesday by the East Texas firms said that the cost on a 24-hour basis under these provisions is prohibitive.

Some sources said Wednesday, however, that the federal government was being unjustly blamed and that ambulance service was "just unprofitable and hard for funeral homes to make pay."

Last week in Lubbock, three funeral homes said they were curtailing ambulance service because of the same federal wage and hour ruling.

Funeral homes in Fort Worth also will halt emergency ambulance service Sept. 11, but say they plan to continue service between the decision and the federal ruling.

Funeral homes in Dallas, San Antonio, Houston and Austin say they plan to continue service at the present level.

A spokesman in Dallas said the ruling has "improved things all around," including working conditions and employe morale. And in Houston, an industry spokesman said that in most cases, "the drivers on emergency runs make more than the minimum federal wage standard."

The Labor Department said that funeral homes are considered retail businesses if they derive at least 75 per cent of their income from funeral business. In such cases, they do not come under the federal wage and hour laws.

But if 25 per cent of their business is ambulance service, which is considered transportation, they are covered by the wage law.

Aaron Brown, defensive end for the Kansas City Chiefs, played for seven weeks last season on a liquid diet because of a broken jaw.

The oldest botanical garden in the Western Hemisphere thrives on the West Indian island of St. Vincent. It was established in Kingston in 1765 to introduce exotic and commercial plants from the Far East to the West Indies.

Ambulance Service
BOLGER FUNERAL HOME
Dial HI 3-3533

Anthony's
C. R. ANTHONY CO.

JULY CLEARANCE SALE

SPORT FABRICS
45" Wide, dacron-cotton blend, Woven solid or plaid
$1.00 Yard

Upholstery FABRICS
54" width, short lengths. Regular $3.98 value.
Yd. $1.00

SEERSUCKER
45" Width, all cotton, regular price $1.00 yd.
Yd. 68c

LINGERIE
Ladies summer gowns, pajamas and baby dolls.
$2 - $3 - $4

HANDBAGS
Ladies summer bags, values to $2.98
Only $2.00

COSTUME JEWELRY
Summer Styles, values to $1.00 each.
2 For $1.00

Men's Full Cut Press Free CASUAL SLACKS
(Famous Brand). Regular Price $7.98
$3.99

Ladies' Summer GLOVES
Regular $1.00 and $1.98 pair.
68c & 1.47

White JEANS
(Famous Brand) Sizes 28 to 36
$4.22

Men's Press Free Walk Shorts
Regular price $4.98
$3.88
Boy's $1.47

Ladies Cotton SLIPS and HALF SLIPS
Sizes S-M-L 99c

Men's Summer Weight, Dress SLACKS
Ready Cuffed, values to $7.98
$5.00

Ladies' Seamless Nylon Hose
Sizezs 8½ to 11
2 Pr. $1.00

Young Men's SUITS
Wool and Mohair. Regular Price $33.00
$29.99

PAY CASH - PAY LESS - SAVE MORE
REDUCED PRICES
Summer Skimmer DRESSES Values to $6.98 ..... $3.44
Decorator Style, Values to $1.59 THROW PILLOWS 2 For 1.00
100% Continuous Filiament, Serged 4 Sizes, 9 x 12 to 12 x 12 NYLON CARPETS $49.00
Nylon and Rayon Early American Braided Room Size Rugs (Lowest Ever) 27.95
Children's Summer Sportswear 1.44-2.44-3.44
Ladies' Jamaica Sets Regular $3.98 ..... $3.66
Ladies' Summer, Values to $6.98 SPORTSWEAR $3 - $4 - $5
Girls' Size 7 to 14 Summer SPORTSWEAR $2 - $3 - $4

Discontinued Styles Of Ladies' White UNIFORMS
$5-$6-$7

Entire Stock CUFF LINKS
Values to $2.98
Just $1.47

Our Entire Stock LADIES' HATS
½ PRICE

LUGGAGE
Discontinued Styles
REDUCED TO CLEAR

Huge Rack Ladies' KNIT DRESSES
Values to $14.98 Now Just
$8.77

Our Entire Stock Men's Short Sleeve Knit Shirts
Values to $3.98
2 For $5.00

Special Group Men's Closeout Dress and Casual SHOES
Values to $10.99
$6.44

Men's All Cotton Sleeve Velour SHIRTS
Vee or Mock-Turtle neck. Reg. $7.98.
Now Only $4.99

Hand Made Italian SANDALS
Regular $2.98
2 For $5.00

Our Entire Stock Of Ladies' SUMMER HEELS
Regular $7.99
$5.00

Our Entire Stock Ladies' Summer FLATS
Sizes 5½ to 9. Reg. $3.99
$3.00

Men's Banlon STRETCH SOCKS
One size fits all, regular $1.00
Pair 74c

Boys' Stripe Cotton SOCKS
Sizes 5 to 9
4 Pr. 88c

Men's Short Sleeve SPORT SHIRTS
Regular $3.98
3 For $9.00

Men's and Boys' Swim Suits
Our entire stock, values to $3.98
1.47 & 2.47

All Vinyl TOTE BAGS
Zipper closure with lock, regular $5.95.
$5.00

Men's Short Sleeve Sport Shirts
Regular $2.98. Sizes S-M-L
2 For $4.99

SPORTS

JULY 12TH IN GYM

Professional Wrestling To Make Snyder Debut

Professional wrestling will come to Snyder Tuesday, July 12 under the sponsorship of the Snyder Jaycees in the Snyder High School Gym.

The wrestling card features three main events, one of them a girls match, in the first Snyder showing, which could remain on a regular basis.

As a special feature for the Snyder wrestling fans, Police Captain "Mac" McWhirter will be the referee. McWhirter said he can keep things under control in the ring, but it is expected that he may take more lumps than the wrestlers.

The first event will match Dory Funk Jr., ex-football great from West Texas State College, with massive Art Nelson. Funk, who is very popular with wrestling fans, may have his temper tested when he meets Nelson.

Funk is picked by many experts to be the next heavyweight champion of the world, and is ranked eighth in the World Ratings. Nelson is ranked fifth. Nelson has a 58 inch chest with 20 inch arms.

In the girls event, Kay Noble will take on Gidget, and both of them are among the top girl wrestlers of today. Noble claims that she is the uncrowned world's champion, and is not always a favorite with wrestling fans. Gidget, although very small, says she will beat Noble.

The third event will pit Gory Guerrero against the Lawman, an ex-Abilene policeman. Guerrero is the heavyweight champion from Mexico and is known for his quickness. The Lawman stands 6 feet 5 inches and weighs 245 pounds.

The first event will kick off at 8:30 p.m. Reservations can be made by calling HI 3-3558.

If the wrestling events draw Snyder fans, the Jaycees will bring professional wrestling in on a regular basis.

SLOVAK WINS GOLD CUP—Race driver Mira Slovak flashes this smile as he embraces his trophy after winning the Gold Cup race on the Detroit River. He piloted his hydroplane Tahoe Miss to the victory, winning three heats. AP Wirephoto.

214 Begin Play In Odessa Tournament

ODESSA, Tex. (AP) — A field of 214 professional and amateur golfers began play today in the Odessa Pro-Amateur Golf Tournament, with the pros competing for $20,000 in prize money and the amateurs for fun and glory.

Thirty-seven two-man teams qualified in a preliminary round Wednesday and joined 70 pro-am twosomes who did not have to qualify.

The best low-ball score of 64 was posted by Ronnie Ray and Mike Goodart, both from Roswell, N.M. They were followed by Elwyn Stobaugh and Roy Waterhouse, both of San Angelo, with a 65.

A total of 52 teams played in the qualifying round, and 15 failed to match the cutoff score of 70.

Two Oklahoma golfers, Ernie Vossler of Oklahoma City and Bob Dickson of Muskogee, have been cast in the favorite's role. Two other strong contenders should be defending champions Babe Hiskey of Pocatello, Idaho, and Marty Fleckman of Port Arthur, Tex.

Four 18-hole rounds, winding up Sunday, are scheduled over the par-72 Odessa Country Club course.

The STANDINGS

By The Associated Press

National League

	W.	L.	Pct.	G.B.
San Fran.	51	32	.614	—
Pittsburgh	48	32	.600	1½
Los Angeles	45	34	.570	4
Philadel.	44	37	.543	6
Houston	43	39	.524	7½
St. Louis	38	41	.481	11
Atlanta	39	45	.464	12½
Cincinnati	36	43	.456	13
New York	34	44	.436	14½
Chicago	24	55	.304	25

Wednesday's Results

San Francisco 3, St. Louis 2
Pittsburgh 10, Chicago 5
New York 7, Philadelphia 5
Atlanta 8, Houston 1
Los Angeles 1, Cincinnati 0

Today's Games

New York at Philadelphia
Pittsburgh at Chicago
Atlanta at Los Angeles, N
Cincinnati at San Francisco
Only games scheduled

Friday's Games

New York at Pittsburgh, 2 twi-night
Philadelphia at Chicago
Houston at St. Louis, N
Atlanta at Los Angeles, N
Cincinnati at San Francisco, N

American League

	W.	L.	Pct.	G.B
Baltimore	56	27	.675	—
Detroit	46	33	.582	8
Cleveland	45	34	.570	9
California	44	37	.543	11
Minnesota	38	43	.469	17
Chicago	37	42	.468	17
Kansas City	36	45	.444	19
New York	34	44	.436	19½
Washington	35	47	.427	20½
Boston	32	51	.386	24

Wednesday's Results

Boston 5-5, New York 3-4
Minnesota 4, Cleveland 3
Washington 4-3, Chicago 3-2
Baltimore 11-8, Kansas City 0-9, 2nd game 11 innings
California 1, Detroit 0, 10 innings

Today's Games

Detroit at Minnesota, N
Chicago at Washington, N
Boston at New York, N
Only games scheduled

Friday's Games

Cleveland at Kansas City, N
Detroit at Minnesota, N
California at Baltimore, N
Washington at New York, 2 twi-night
Chicago at Boston, N

Claude Osteen Downs Reds; Mays Smashes Homer For SF

By ED SCHUYLER JR.
Associated Press Sports Writer

Take a strong arm, add lots of pressure and a portion of self-help and you have a Los Angeles Dodger pitcher. Claude Osteen fits the formula perfectly.

Osteen won his sixth game by a one-run margin this season Wednesday night — 1-0 against Cincinnati — and he drove in the run.

In bringing his record to 11-6, Osteen allowed the Reds just three hits and went 2-for-2 to raise his average to .261 with 12 hits in 46 at bats. One of his two singles drove home John Kennedy in the eighth inning. In two of his other one-run decisions, Osteen who now has three RBI, scored the winning run.

"This is the best first half I've ever had," Osteen said after gaining his second shutout of the year. "I've always pitched a lot better the second half of the season than I did the first."

Last year at this time Osteen was only 6-10, but he closed with a rush to finish at 15-15.

Coming through with key hits is nothing new for Los Angeles pitchers. Don Drysdale has it many times in his career, so has Sandy Koufax, a notoriously poor hitter, and rookie Don Sutton is catching on fast. Sutton is hitting .271.

Willie Mays smashed a three-run homer to give San Francisco a 3-2 victory over St. Louis and kept the Giants 1½ games ahead of second place Pittsburgh, which trounced Chicago 10-5 for its 10th victory in the last 13 games.

The New York Mets beat Philadelphia 7-5 and Atlanta walloped Houston 8-1 in other National League games.

In the American League, Boston defeated the New York Yankees 5-3 and 5-4, California nipped Detroit 1-0 in 10 innings, Minnesota edged Cleveland 4-3, Washington downed the Chicago White Sox 4-3 and 3-2 and Baltimore split with Kansas City, winning the opener 11-0 and losing the nightcap 9-8 in 11 innings.

Mays' 524th career homer and 19th this season, came off relief pitcher Don Dennis with two men out in the eighth. It left him 10 behind Jimmy Foxx who hit 534 homers, second only to Babe Ruth's 714.

Roberto Clemente doubled home two runs and drove in three more with his 13th homer in the Pirates' victory. Donn Clendenon also got his 13th homer and fourth in as many games for the Pirates, a two-run shot.

Jack Hamilton picked up his eighth save in his last 11 appearances for New York. Ed Kranepool knocked in three runs with a pair of doubles for the Mets, who exploded for four runs in the seventh inning. Phillie pitcher Jim Bunning was forced to leave the game in the sixth with a pulled groin muscle. He has an 11-1 record against the Mets.

Joe Torre hit his 21st homer and an RBI single and Mack Jones homered and tripled for the Braves. Don Schwall, making his first start since being traded to Atlanta by Pittsburgh, worked 6 1-3 innings for the victory.

Such opposites as flank steak and dates are easiest to slice when they have been frozen.

Bragan Pleased With Houston Astrodome

HOUSTON (AP) — Atlanta Braves Manager Bobby Bragan says he likes everything about the Astrodome, even the scoreboard and the artificial grass on the infield.

"It makes people happy, adds to their enjoyment," he said.

The Braves added to Bragan's enjoyment Wednesday night as they defeated the Houston Astros 8-1 for a three-game sweep in the domed stadium.

With injured second baseman Joe Morgan and shortstop Sonny Jackson out of the lineup, the Astros were worried about their patched up infield.

Ron Brand, a catcher, played second base for the second time in his professional career. Bob Lillis, who had been subbing for short.

But it wasn't the hits through the infield that hurt the Astros.

Joe Torre socked his 21st homer for Atlanta, and Mack Jones hit a home run, a triple and a double to lead Atlanta's 12-hit attack. Eddie Matthews also tripled and Rico Carty and also tripled and Rico Carty and Frank Bolling had doubles for the Braves.

The Braves slugged Houston starter Dick Farrell for 10 hits and seven runs in the first 3 1-3 innings. Ron Taylor allowed the eighth run.

All-Star Hurlers Announced

CINCINNATI (AP) — Most of the pitchers picked for the National League in next week's All-Star Game have had some experience in All-Star competition.

Manager Walt Alston of the Los Angeles Dodgers said Wednesday his choices were Sandy Koufax of the Dodgers, Juan Marichal and Gaylord Perry of San Francisco, Jim Bunning of Philadelphia, Bob Gibson of St. Louis, Claude Raymond of Houston, Billy McCool of Cincinnati and Bob Veale of Pittsburgh.

Only Perry, McCool and Raymond have never before been named to an All-Star squad. Bunning (9-4) has been picked seven times—including twice in the American League—and Koufax has been named to the squad six times.

The eight hurlers have a collective record of 79-31.

Manager Sam Mele of Minnesota, who heads the American League team, announced his selections earlier. They were Gary Bell and Sam McDowell of Cleveland, Denny McLain of Detroit, Steve Barber of Baltimore, Jim Kaat of Minnesota, Mel Stottlemyre of New York, Jim Hunter of Kansas City and Pete Richert of Washington.

All of Mele's selections were starters, while Alston picked two relief experts—McCool (4-4) and Raymond (5-2).

Powell Drives In 11 Runs With Bat

By MIKE RATHET
Associated Press Sports Writer

Boog Powell had his fancy hitting clothes on, but the Cinderella guy turned out to be Larry Stahl, who brought the Kansas City A's home just before the clock struck midnight.

Powell, Baltimore's slugging first baseman who has been on a hitting tear since the beginning of May, tied the American League record by driving in 11 runs in the Orioles' twi-night doubleheader against the A's Wednesday night.

But the best the Orioles could do was gain a split, winning the opener 11-0 before Kansas City took the nightcap 9-8 when Stahl slipped into the glass slipper and doubled home the winning run in the 11th inning — just before a midnight curfew would have halted play.

However, neither Stahl's key hit nor the A's sudden role as spoilers — they've won nine of their last 15 against front-running Baltimore, Detroit and Cleveland — could overshadow the one-man show put on by Powell.

The 24-year-old left-handed swinger drove in four runs in the opener with a three-run double and a sacrifice fly, then pushed into high gear in the nightcap and added seven runs batted in with a grand slam homer, a two-run homer and a run-producing double.

That tied the AL record for RBIs in a twinbill, accomplished previously only by Earl Averill of Cleveland in 1930 and Jim Tabor of Boston in 1939. It also lifted Powell's average to .301 and raised his RBI total to 66 — one short of the major league leader, teammate Brooks Robinson.

Elsewhere, California edged Detroit 1-0 in 10 innings, Minnesota nipped Cleveland 4-3, Washington swept the Chicago White Sox 4-3 and 3-2 and Boston took two from the New York Yankees 5-3 and 5-4.

In the National League, San Francisco edged St. Louis 3-2, Pittsburgh belted the Chicago Cubs 10-5, Los Angeles nipped Cincinnati 1-0, the New York Mets defeated Philadelphia 7-5 and Atlanta clubbed Houston 8-1.

Powell's efforts in the first game backed Steve Barber's five-hit pitching, but he couldn't do it alone in the nightcap. The A's trailed 6-2, then moved ahead with a six-run rally in the eighth.

Powell pulled Baltimore back into a tie with a two-run homer with two out in the ninth before the A's finally won it in the 11th when Roger Repoz and Stahl doubled. It was Stahl's fourth RBI of the game.

Angels starter George Brunet allowed only two hits and Boston's Earl Wilson just four through nine innings. California finally broke through against reliever Larry Sherry in the 10th on singles by Tom Satriano and Bob Rodgers around a sacrifice.

Tony Oliva and Bob Allison each drove in two runs or the Twins, Allison connecting for a homer off Sam McDowell in the second inning and Oliva rapping a tie-breaking, two-run double off reliever Dick Radatz in the eighth.

Don Lock hammered a two-run homer in the first inning of the opener for the Senators, then scored the winning run in the fourth when he singled and scored on Ed Brinkman's double.

Lock walked and scored the tying run in the eighth inning of the nightcap, racing home when reliever Bob Locker threw Ken McMullen's bunt away. McMullen came home with the winner on Paul Casanova's double.

The Red Sox grabbed the opener on Dalton Jones' two-run pinch-hit homer in the ninth inning, then rode to their nightcap triumph behind Carl Yastrzemski, who drove in three runs with a homer and a single that snapped a 3-3 tie in the seventh inning.

Underwood Off To Coaching Clinic

Ned Underwood, head basketball coach at Snyder High School, will attend the fourth annual basketball coaching clinic July 13 - 16 at Stetson University in DeLand, Florida.

Two of the most famous basketball coaches in the country, Adolph Rupp of Kentucky and Arnold (Red) Auerbach of the Boston Celtics, will be among those conducting clinic classes.

Also featured will be Bill Foster of Rutgers, Neal Baisi of West Virginia Tech, Bill Alheim, Miami - Dade Jr. College, Fred Pennington, Evans High School, Mickey Neal, Rivera Beach High School, and Bubba Ball, Baker (Ga.) High School.

Rupp, known as "the Baron of the Bluegrass," has seen his Kentucky Wildcat teams win four NCAA national championships and is one of only two still - active college coaches with 700 career victories to his credit. His 1965-66 unheralded quintet posted a brilliant 28-2 record, ranked number one in both the AP and UPI national polls, and earned for Rupp his third national Coach of the Year Award. Winner of 22 Southeastern Conference championships and a member of the Basketball Hall of Fame, Rupp's career record stands at 748-152 for a brilliant .831 winning percentage.

Arnold (Red) Auerbach, labeled the "winningest coach in basketball," and unquestionably the most successful coach in the history of the NBA, reached his 1000th victory during the 1965-66 season, a feat unmatched in modern sports. He headed into his final session in the NBA with a remarkable 972-516 record and went on to direct his team to their eighth consecutive World Championship. He has been with the NBA since its creation 20 seasons ago.

Arkansas Maintains League Lead

By The Associated Press

With a little help from fourth place Albuquerque, the Arkansas Travelers go into the all-star game break with a slim hold on first place in the Texas League.

Regular play will be suspended tonight while the top players from the six clubs play the Houston Astros at Turnpike Stadium in Arlington.

Arkansas dropped a 3-1 decision to Dallas-Fort Worth Wednesday night and second - place Amarillo missed the opportunity to move into a tie for first when it split a doubleheader with Albuquerque, winning the first game 5-3 and losing the second 5-1.

Austin continued to move slowly upward from fifth place with an 8-7 victory over El Paso.

A pop double into centerfield in the top of the 11th inning drove in the tying and winning runs for the cellar-dwelling Dallas-Fort Worth Spurs. Arkansas got one run in the first inning, but was held scoreless through the next 10 frames by Spur pitchers Fred Norman and Leonard Church.

A home run by Elijah Johnson broke a 3-3 tie in the opener of the doubleheader at Albuquerque as the Sonics moved within striking distance of Arkansas.

But Albuqerque's Allen Foster pitched a complete seven-inning game in the nightcap and held Amarillo to just one run on five hits.

Austin scored six runs in the first two innings, five of them on two home runs by Bobby Cox and another homer by Mike Lum, and held on for an 8-7 victory over El Paso.

Austin reliefer Gene Garnell came on in the seventh inning to halt a rally by the Sun Kings and preserve the victory.

Public Notice

CONTRACTORS' NOTICE OF TEXAS HIGHWAY CONSTRUCTION

Sealed proposals for constructing 1.359 miles of Gr., Strs., Flex Base & Asph. Conc. Pav. From In Snyder, From Loop 401 to North City Limits, on F.M. Road 1231, covered by C 1361-3-10 in Scurry County, will be received at the Highway Department, Austin, until 9:00 A.M., July 27, 1966, and then publicly opened and read.

Plans and specifications including minimum wage rates as provided by Law are available at the office of Homer Ray, Resident Engineer, Snyder, Texas, and Texas Highway Department, Austin. Usual rights reserved.

AUTO AIR

FROSTEMP

America's Finest Auto Air Conditioner

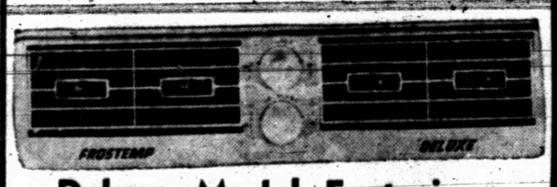

Deluxe Model Featuring:

- 36,000 BTU York Compressor
- Twin Squirrel Cage Blowers
- Transferrable From Car to Car
- Free Wheeling Clutch Consumption for Less Gas
- 24-Month or 24,000 Mile Guarantee
- Nationwide Service

ALL OF THIS FOR ..... $179.95 Plus Fast Installation

No Money Down • Pay Only 2.50 Weekly

GOODYEAR SERVICE STORE

1701 25th. St. Phone HI 3-9341

S&H GREEN STAMPS

Double On Wednesday With Purchase Of $2.50 Or More

SHORTENING Snowdrift ..... 3 Lb. Can 69c

Imperial Pure Cane SUGAR ..... 10 Lbs. 99c

Kaiser FOIL Reg. Size 19c

Ranch Style BEANS 300 Can ..... 2 For 29c

Aunt Jemima MEAL ..... 5 Lb. Bag 39c

CREAM PIES Morton's ..... 4 For $1.00

Texan DETERGENT Giant Box 49c

White Swan MILK Tall Can ..... 3 For 39c

Regular Size COKES 12 Btl. Ctn. Plus Deposit 69c

Borden's BUTTERMILK ½ Gallon 49c

FREE! To be given away every day. No purchase, No obligation. Just come in and register every day, you do not have to be present to win. Drawing every day . . . . A Winner every day. $5.00 CASH

BANANAS Lb. 10c

GRAPES Thompson Seedless, Lb. 19c

POTATOES Bake White ..... 10 Lbs. 49c

SQUASH Yellow Lb. 5c

ARM ROAST Choice Beef Lb. 59c

Blade Chuck ROAST Lb. 39c

7-Cut ROAST Lb. 45c

BACON Campfire, Lb. 69c

FRANKS Armour Star Lb. 49c

Home Owned And Operated

Open 7 Days A Week

Prices Good Through Saturday

J'S Super Market

Lindy Clark - Alvis Minton — Owners
2210 25th. St.

Look For Other Specials Tagged In Our Store

Banks Join Battle For Dollar

By SAM DAWSON
AP Business News Analyst

NEW YORK (AP) —The battle for the dollar is getting fiercer — and chancier. And this time, for a change, you aren't in the middle all alone. Your banker is getting right in there wth you.

What's worrying him is that if he offers you much more in interest on your savings, he'll come close to squeezing off his chance for a profit.

Usually the battle for the dollar is one that you face yourself. Mainly it's the fight to get enough dollars to meet the demands of your family for the good life and the necessities, which always seem to be a little more expensive and expansive than last year. One way to wage the battle is to make more money, if the boss sees your point. Another is to borrow. And that's getting costlier all the time.

So the average person tends to think that the lenders always win, one way or the other.

Now the financial institutions are complaining that they're in a squeeze, too. Money is tight for them — and expensive to come by.

For some time they had been doing all right. The demand for loans has been soaring. Interest charges by the lending institutions have been rising fast. So their profits have been rising, too.

But now the amount of interest the banks must pay to get the savings deposits they can use for lending purposes has pushed near the ceiling of what they can get from borrowers.

In some states there are legal limits on how much interest banks can charge for certain types of loans. And everywhere there is always a practical ceiling—the amount of the interest charge above which the borrower can't or won't go.

That seems to be the next conflict point in the battle of the dollar. Right now the interest centers on the competitive scramble among the various lending institutions to lay hands on the money they need to meet the demand for loans.

The loudest outcries have come from the commercial banks, the mutual savings banks and the savings and loan associations. Each has one or more federal agencies riding herd on what they can do—how much interest they can pay for this or that type of deposit, how much they can charge for this or that type of loan.

Derailed Cars Still Burning

SPLENDORA, Tex. (AP) — Several cars of a Southern Pacific freight train continued to burn today following derailment of about 25 cars of the 60-car train.

The derailment occurred about mid afternoon Wednesday between Splendora and New Caney where the Southern Pacific tracks parallel busy U.S. 59. No injuries were reported in the accident just south of here in Montgomery County and 33 miles north of Houston.

About a dozen of the derailed cars burst into flames and sent billows of black smoke that could be seen for five miles. The intense heat started several timber fires at the site in the edge of the pineywoods country but firemen quickly brought them under control.

Southern Pacific officials said the cars that burned included four box cars and a hopper car of raw plastic pellets, a box car of raw synthetic rubber and three tank cars of a chemical described as vinyl chloride.

For a time firemen feared the Chloride tank cars in the burning area might cause poisonous gas fumes to cover the area but all agreed the possibility was remote.

One of the derailed chloride cars came to rest near the pavement of Highway 59 which was closed to traffic late Wednesday night. Traffic was rerouted on farm roads in the area.

Rookie catcher Jerry May of the Pittsburgh Pirates had only one passed ball with Columbus, Ohio in the International League during 1965.

Baylor Begins Project

HOUSTON, Tex. (AP) — Doctors at Baylor University College of Medicine have started a three-year study to develop a syphilis vaccine.

ANNOUNCING . . .
Change of Location Of Office Facilities For
SNYDER FENCE CO.
From 1507 26th. St. To
1906 26th. St.
FOR FENCING NEEDS
CALL HI 3-3303
Or
J. C. WILLIAMSON
Salesman - HI 3-5225

EVERYBODY WINS EVERY TIME!
"MAGIC DIME"
96,000,000 FREE GOLD BOND STAMPS!

Play Safeway's new and exciting Game and win every time. You may even win as many as 10 Gold Bond Stamp Books!

RULES: Pick up your FREE Magic Dime Card at any Safeway store. No purchase required. Rub edge of dime over circles on the card. A number will appear in the top circle showing the amount of your prize. The bottom circle shows you either STAMPS or STAMP SAVERS BOOKS which is the prize you have won. You must be 16 to receive a Magic Dime Card. Safeway employees and their immediate families are not eligible.

SAFEWAY

HERE ARE THE BIG WINNERS TO DATE

MINNIE HAMILTON — 1,500 GOLD BOND STAMPS
MRS. EARL BROWN — 3,000 GOLD BOND STAMPS
MRS. W. A. EDWARDS — 7,500 GOLD BOND STAMPS

Large 'A' Eggs Breakfast Gems—Doz. 43¢
Large 'AA' Eggs Cream O' the Crop—Doz. 45¢

Shortening — Velkay. For all your baking and frying. 3 Lb. Can 59¢
Del Monte Catsup — Thick and rich with real tomatoes. —14-oz. Bottle 19¢
Chunk Tuna — Chicken of the Sea. Light Meat. Perfect for cold plates—6½-oz. Can 35¢
Pooch Dog Food — Regular or Liver flavor. Be kind to your dog. —15½-oz. Can 12 for $1

Frozen Food Buys!
Sherbet — Lucerne. Party Pride. Assorted flavors—½-Gal. Ctn. 59¢
Dinner — Circle T. Mexican. Also Enchiladas. ★ Beef ★ Cheese. Reg. Pkg. 39¢
French Fries — Bel-air. Regular or Crinkle Cut. 9-oz. Pkg. 19¢
Blackeye Peas — Sno-Fresh—20-oz. Pkg. 39¢
Whole Baby Okra — Sno-Fresh—10-oz. Pkg. 5 for $1

Non-Food Savings Plus Gold Bond Stamps!
Listerine — Antiseptic mouthwash. Fights germs—20-oz. Bottle 89¢
Tooth Paste — Gleem. (3¢ off label). Medium Tube. 28¢
Softskin Shampoo — Concentrate. 10-oz. Bottle 69¢
Bayer Aspirin — Pain reliever—100-Ct. Bottle 73¢
Softique Bath Oil — So soothing—25-oz. Bottle 99¢

Kraft Cheese — Sliced. Natural Swiss—6-oz. Pkg. 43¢
Shrimp Cocktail — Sea-Sea—4-oz. Jar 37¢
Hi-Ho Crackers — Sunshine—1-Lb. Box 41¢
Potted Meat — Armour's—5½-oz. Can 2 for 39¢
Green Beans — Del Monte French Style. Sliced—16-oz. Can 27¢
Olive Oil — Pompeian. Good for salads. 4-oz. Bottle 29¢
Vigo Dog Food — Blue or Yellow label—16-oz. Can 2 for 21¢
VO-5 Shampoo — Alberto. Dry. 7-oz. Bottle 95¢

From the Dairy Case!
Party Dips — Lucerne. Assorted—8-oz. Ctn. 2 for 65¢
Chocolate Milk — Lucerne—½-Gallon Carton 61¢
Cream Topping — Lucerne—6½-oz. Can 49¢

Low Prices plus Gold Bond Stamps
Safeguard — The deodorant Bath Soap—Reg. Bar 2 for 33¢
Zest Beauty Bar — Deodorant toilet soap—Bath Size Bar (Reg. size bar . . . 2 for 33¢) 2 for 45¢

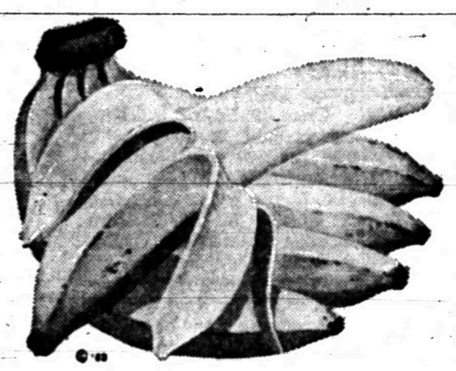

Superb Produce!
Bananas — Golden ripe beauties with a delicate flavor. Have plenty on hand for snacks. Lb. 10¢
Bell Peppers — Mild and sweet. Perfect for stuffing—Each 10¢
Cucumbers — Cool and crisp. Good with oil and vinegar—Each 10¢
Cantaloupes — Serve a la mode—Each 3 for 89¢
Seedless Grapes — Luscious and sweet—Lb. 35¢
Bing Cherries — Tart and great la tarte—Lb. 49¢
Honeydews — Very juicy and firm fleshed—Each 49¢
Radishes — For added color and flavor. 6-oz. Pkg. 2 for 29¢
Yellow Onions — Adds zest to meats. 3 Lb. Bag 35¢
Yellow Squash — Mild, bland flavor—Lb. 19¢
Fresh Apricots — Tasty change of pace fruit—Lb. 25¢

Bakery Fresh!
Raisin Bread — Skylark. Iced. (Reg. 29¢ loaf)—1-Lb. Loaf 25¢
Fruit Coffee Cake — Mrs. Wright's. (2¢ off label)—11-oz. Pkg. 33¢
Butter & Egg Bread — Skylark. 1-Lb. Loaf 23¢

Soda Crackers — Melrose. Crisp and fresh—1-Lb. Box 19¢
Tomato Juice — Del Monte. Served chilled—46-oz. Can 3 for $1
Spinach — Del Monte—16-oz. Can 2 for 35¢
Highway Beans — ★ Mexican ★ Pinto ★ Red Kidney 15-oz. Can 8 for $1
New Potatoes — Highway. Whole—15-oz. Can 2 for 25¢
Toilet Tissue — Delsey. Assorted colors. 2-Roll Pak 25¢
Sunshine Rinso — Laundry detergent. (10¢ off label) 49-oz. Box 65¢

USDA CHOICE
Chuck Steak — U.S.D.A. Choice Grade Heavy Beef—Lb. (Arm Steak U.S.D.A. Choice Grade Heavy Beef—Lb. 75¢) 59¢

Trimmed Before Weighing..
Boneless Chuck Roast — Boneless. U.S.D.A. Choice Grade Heavy Beef. Lb. 69¢
Ground Beef — Safeway. (3-Lb. Chub Pack—$1.55) 1-Lb. Chub Pak 53¢
Smoked Picnics — (Sliced. Half or Whole—Lb. 45¢) Whole—6 to 8-Lb. Avg.—Lb. 39¢
Sliced Bacon — Rath's Blackhawk. Wake up appetities—1-Lb. Pkg. 79¢
Canned Ham — Samuel's Mohawk. Ready to eat. 3 Can $2.89
Roasting Chicken — Manor House. Inspected—Grade A 4 to 6-Lb. Avg.—Lb. 49¢
Beef Cube Steaks — Manor House. 20-oz. Pkg. 98¢
All Meat Franks — Samuel's Mohawk. Serve hot dogs—1-Lb. Pkg. 55¢
Neuhoff Smokies — Little sausage. 12-oz. Pkg. 69¢
Haddock Fillets — Pre-Cooked—Lb. 69¢
Fish Sticks — or Perch. Pre-Cooked—Lb. 59¢
Sliced Ham — Danola brand—4¼-oz. Pkg. 67¢
Fryer Breast — U.S.D.A. Inspected. 5 Lb. Box $2.55
Fryer Legs — or Thighs. U.S.D.A. Inspected. 5 Lb. Box $2.39
Fryer Wings — U.S.D.A. Inspected. 5 Lb. Box $1.45
Fryer Backs — U.S.D.A. Inspected. 5 Lb. 69¢

Peanut Butter — Peter Pan. Smooth or Crunchy—12-oz. Jar 47¢
Crisco — The light tasting shortening—1-Lb. Can 35¢
Ireland's Chili — Iron Kettle. Plain—19-oz. Can 79¢
Barbecue Beef — Ireland's. Chipped or Sliced—15-oz. Can 79¢
Elbow Macaroni — Gooch's. So economical—16-oz. Pkg. 25¢
Duz Detergent — Premium Pack—39-oz. Box 81¢
Mr. Clean — All purpose liquid cleaner—15-oz. Bottle 39¢
Top Job — Liquid household cleaner. With ammonia—28-oz. Bottle 69¢

Chef Boy-Ar-Dee 13½ Oz. Pkg. SAUSAGE PIZZA 65c
Groom & Clean 3½ Oz. Tube HAIR DRESSING 69c
Lucerne 1 Lb. Carton COTTAGE CHEESE 29c
Maxwell House 1 Lb. Can COFFEE 85c
Frozen COZY KITCHEN CAKE 89c
9 Oz. Cans BIRDS EYE 'AWAKE' 3 for 89c
Welch's Pure 20 Oz. Jar GRAPE JELLY 39c
Pine Sol 15 Oz. Bottle DISINFECTANT 49c
Captain Choice 1 Lb. Frozen PERCH FILLETS 49c

SAFEWAY Gives these Valuable GOLD BOND STAMPS
Your nearest redemption center is White's Auto Store

Prices and Coupons Effective Thurs., Fri. and Sat., July 7, 8 and 9, in Snyder
We Reserve the Right to Limit Quantities. No Sales to Dealers.

SAFEWAY
© Copyright 1966, Safeway Stores Incorporated

HE PAINTS A PRETTY PICTURE--

New 'Black Power' Slogan As Yet Defies Definition

By BARRY SCHWEID

WASHINGTON (AP) — "Black power." It defies definition. But its impact on the civil rights movement and on American society promises to be profound.

The slogan came crashing into the lexicon during the civil rights march through Mississippi. "Say black power!" Supporters of the Student Nonviolent Coordinating Committee shouted to rural Negroes. "Black power!" They shouted back.

What had been an idea in the mind of Stokely Carmichael, the new chairman of SNCC, had bloomed into a battle cry.

It was evident at once that part of the civil rights movement was undergoing change.

John Lewis, who was ousted as chairman of SNCC by Carmichael in May, found himself out of step. He dropped out of the organization, saying he disagreed with its slogan. "I'm not prepared to give up my personal commitment to nonviolence," he said.

But the Congress of Racial Equality fell into line. It concluded its convention in Baltimore Sunday by adopting "black power" as the dominant philosophy of the movement.

"CORE will not initiate—and I emphasize that—any form of violence," said Lincoln Lynch, association national director, "but when one is attacked he should defend himself."

"Nonviolence is another move to dehumanize the Negro man—to take away his last remaining right," Lynch said.

As if overnight, the National Association for the Advancement of Colored People and the Southern Christian Leadership Conference, seemed middle-aged. The question now is whether the civil rights banner has been wrested from them by the younger and more militant.

Roy Wilkins, executive director of the NAACP, stood fast against the tide. He told newsmen in Los Angeles, where the NAACP is holding its 57th annual convention: "The trouble with 'black power' is it implies 'antiwhite' and we can't have anything to do with it. We are loath to talk about it."

Wilkins then went before the convention's 2,000 delegates to slash "black power" as "the father of hatred and the mother of violence."

"We of the NAACP will have none of this," he declared. "It shall not now poison our forward march."

Dr. Martin Luther King, who as director of the Southern Christian Leadership Conference had made nonviolence the byword of the civil rights movement, said "I have not lost faith in nonviolence." And he said he will not use the term "black power" in directing his organization.

But so far as King is concerned, the jury is still out on what the slogan actually means. "Black power has not been clearly defined; it's still ambiguous," he said in New York Tuesday.

If, it turns out, "black power" simply means using the ballot to exert greater political influence, only diehard opponents of Negro rights are likely to take offense.

And, if it means whites in leadership positions within the civil rights movement are to be dislodged by Negroes, "black power" essentially denotes an internal struggle.

But there is more than just a hint that "black power" means a good deal more.

James Marlow, who usually writes this column, is ill.

Postcards Popular Form Of Pop Art

By HAL BOYLE

NEW YORK (AP) — Millions of people take vacation trips this time of year in order to have something to write about on postcards.

Postcards are the billboards of the common man on which he chronicles in deathly prose the story of his passing:

"Drove 550 miles today. Hope to make 600 tomorrow."

"Wish you were — instead of me. This motel charges $18 per day, and even more on days when they put water in the swimming pool."

"Having wonderful time. Hope you are changing the gravel in the cat's box regularly."

Writing postcards is undoubtedly our most widespread form of pop art. It is as American as the hot dog, the pizza pie and chop suey.

But for a people inventive enough to come up with the skyscraper, the airplane and bubble gum, it is amazing how our lack of ingenuity falters when we have to put down our thoughts on a postal card. Words fail us, or the words we do summon up strike us as hollow even as we write them.

No scholar has won his Ph.D. by a profound study on "social consciousness in U.S. postcard literature," because it is rarely conscious and it is never literature. No Nobel Prize has ever been awarded to a postcard author, anymore than it has been given to any aviator for sky writing.

Men are peculiarly inept at composing postcards. The average man will waste an afternoon, bite his tongue raw, and develop writer's cramp composing three postcards, such as:

"Raining when we passed through Yellowstone. However, did see two bears and a forest ranger."

"Gas here costs two cents a gal less than in our town. Everything okay in the office? Regards to the gang."

"Just saw Niagara Falls. Great place for a guy who likes outdoor showers."

Women are just the other way. They take a peculiar delight in postcards. They can even write them while descending on muleback into the grand canyon.

A postcard is a definite challenge to a woman. She wants to be sure she gets her 4-cent stamp's worth. Where a man finds nothing to say, she can't find enough space to chronicle her scenery-thrilled soul.

The fellow who engraves the Lord's Prayer in miniature on a penny is a piker compared to her. She tries to compress an encyclopedia on every postcard.

The big mistake most people make is in sending postcards to friends and acquaintances. It would be much wiser if they mailed them to themselves.

Then, when they got home, they'd have a lot of fun looking at the pictures of all the scenic places they visited — the beautiful places they hadn't had time to enjoy because they were too darned busy writing postcards.

The oldest botanical garden in the Western Hemisphere thrives on the West Indian island of St. Vincent. It was established in Kingston in 1765 to introduce exotic and commercial plants from the Far East to the West Indies.

Junior Editors Quiz on ANCHORS

QUESTION: How can a small anchor hold a much larger boat?

• • •

ANSWER: Almost all boats carry anchors to hold them in place when not moving and when there is no dock or permanent mooring to tie up to. There are different shapes of anchors. We show a widely used type. When the boat stops, the anchor is dropped from the bow; its weight carries it down (1). There are two spade-like shapes at the bottom of the anchor called flukes. As the boat drifts down away from the wind, its pull on the anchor line drags the anchor over (2). One of the flukes catches in the sand or mud of the bottom. As the boat pulls harder, this fluke digs in, and its spade-shaped point gets a powerful grip in the sand or mud. A cross bar prevents the anchor from turning over and letting the fluke pull out (3). The boat itself is pointed at the bow and has smooth streamlined sides; there is no flat place for the the water to push against, so it simply flows by. Unless the wind blows very, very hard, the buried anchor fluke will hold the boat securely in place. Our friends in the picture can go ashore without worrying about the safety of their craft.

• • •

FOR YOU TO DO: There are other types of anchors where both flukes can get a grip on the bottom. See if you can find a picture of one. 7-7

(Robert Runnels of Forrestal Village, Great Lakes, Ill., wins today's combined prize of Compton's Illustrated Science Dictionary plus $10 cash for this question. Mail yours on a postcard to Junior Editors in care of this newspaper.)

CROSSWORD PUZZLE

ACROSS
1. Unadorned
5. Owns
8. Occupation
11. Toward the sheltered side
12. Kimono sash
13. Bib. lion
14. Christmas carol
15. Ex-G.I.
17. Napkin
19. Sound perception
20. Guest book
24. On behalf of
27. Cluster of wool fibers
29. Overfeed
30. Wicked
32. Female rabbit
34. Even now
35. Millionnaire
37. Belgian commune
39. Ante-room
44. Daydream
47. Girasol
48. Land measure
49. Misjudge
50. Lichen
51. Grow
52. Half score
53. Poker stake

DOWN
1. Outlaws
2. Century plant
3. Smirk
4. Search for facts
5. Flitted
6. Instigate
7. Nuthatch genus
8. Crock
9. Ital. daybreeze
10. Crib
16. Congers
18. Man's name
21. Bark
22. Shoshones
23. Converged
24. Marsh
25. Eggs
26. Umbrella part
28. Private entrance
31. Admire greatly
33. Slender finial
36. Cap
38. Serpent
40. Father
41. Atop
42. Endure
43. Other
44. Bleak
45. Period
46. Nettle

C	A	R		T	A	M		S	U	P	S
A	V	O	C	A	D	O		A	N	E	T
R	E	G	U	L	A	R		I	S	L	E
T	H	E		G	A	M		E	I	R	
B	A	R		D	E	L	E	G	A	T	E
			W	A	S		T	U	L	E	
	D	E	E	M		R	A	M			
L	I	T	T	O	R	A	L		S	I	P
A	L	A		N	O	T		R	A	N	
P	A	P	A		P	I	T	I	F	U	L
I	T	E	M		E	T	A	G	E	R	E
N	E	S	T		S	E	W		R	E	D

SOLUTION OF YESTERDAY'S PUZZLE

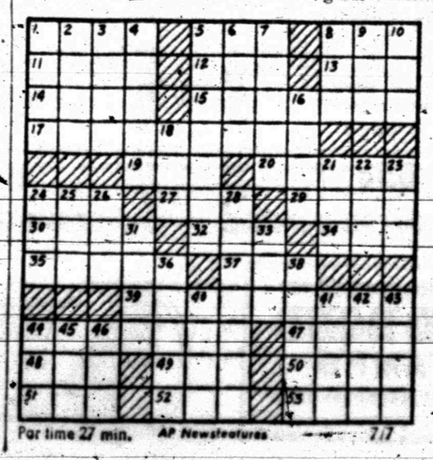

Par time 27 min. AP Newsfeatures 7-7

MARY WORTH

GRANDMA

JOE PALOOKA

DIXIE DUGAN

REX MORGAN

KERRY DRAKE

WAYOUT

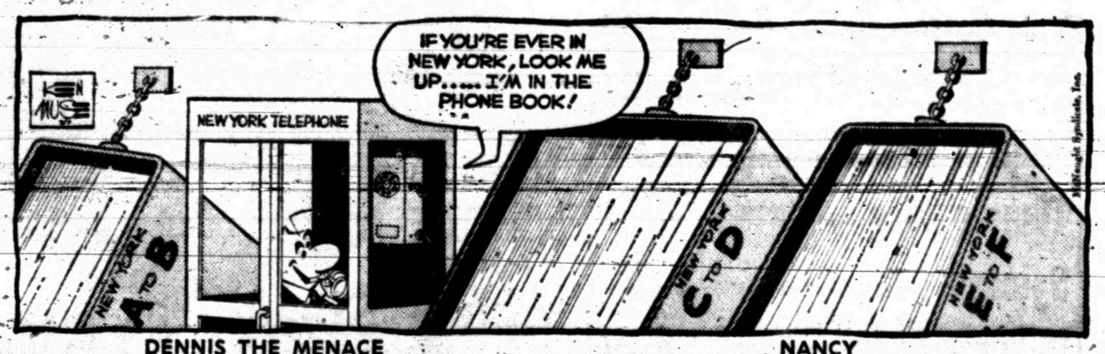

DENNIS THE MENACE

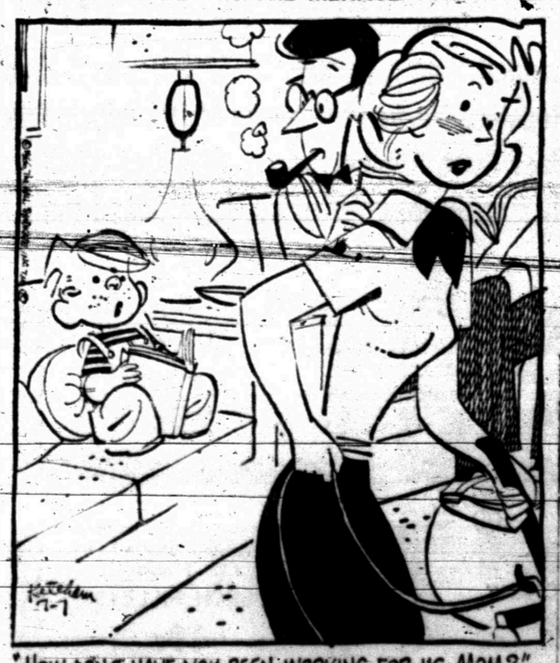

"HOW LONG HAVE YOU BEEN WORKING FOR US, MOM?"

NANCY

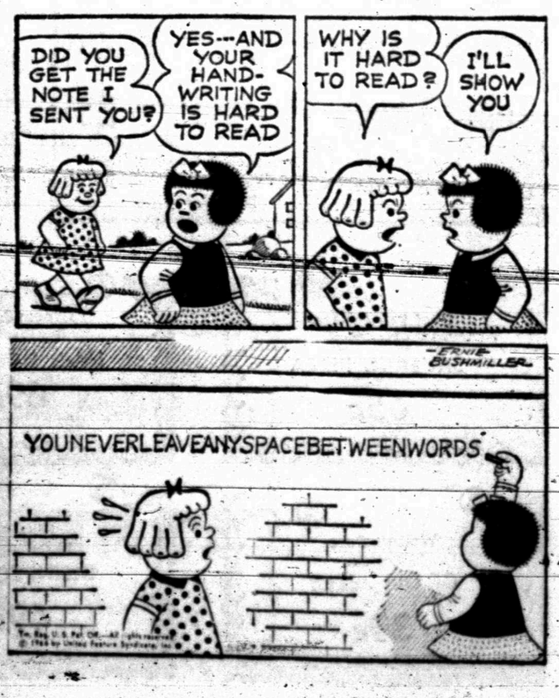

THEY'RE OFF! TO PLAY "Let's Go to the Races"..

TV POST TIME
Wednesday at 7:30 p.m.
Channel 13 - Lubbock
• In Color •

WIN FROM $5 to $250 by matching horse numbers in the TV show races with winning horse numbers of FREE cards given by your nearby Furr's Super Market. Watch the TV show "Let's Go to the Races" or check the winners each Thursday, Friday or Saturday following the show. A different color card plays each week. It's different . . . . it's exciting.

Furr's SUPER MARKETS

A New CARD EVERY WEEK!
GET YOURS NOW AND Be READY TO PLAY, COME WED.!

RECENT "Let's Go to the Races" WINNERS . . .
$25.00 — C. W. Berryman, Rt. 2
$10.00 — Flora Stevens, 403 20th.
$5.00 — Martha Gall - 2403 30th.
$5.00 — J. D. Pemberton - Fluvanna
$5.00 — I. T. Huckabee - Rt. 1
$5.00 — Brady Bynum - 222 32nd.
$5.00 — Mrs. Harvey Clements, Rt. 1

TURKEY HENS
12-16 Lb. Avg. Lb. . . . . 33¢

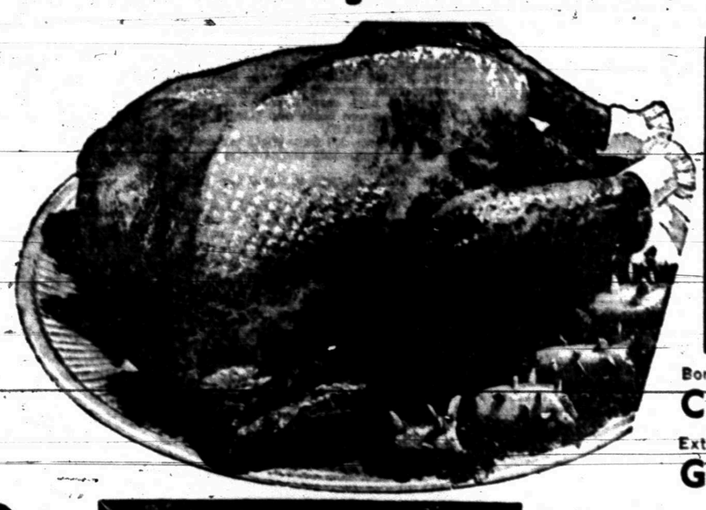

BACON
Farm Pac 2-Lbs. $1.59

Boneless, U.S.D.A. Insp. Farm Pac Or Choice,
CHUCK ROAST Lb. 69c

Extra Lean
GROUND CHUCK Good Lb. 59c

Hunt's
CATSUP 14 Oz. Bottle . . . 29c

COFFEE
Food Club All Grinds 1-Lb. Can . . . . . 69¢

NAPKINS
Northern 80 Count Cello Pkg. . . . . 10¢

BLEACH
Clorox ½ Gallon . . . . . 29¢

CHUCK STEAK
U.S.D.A. Insp. Farm Pac or Choice, Lb. . . . . 69¢

Chuck Roast
U.S.D.A. Insp. Farm Pac or Choice, Lb. . . . 45¢

U.S.D.A. Insp. Farm Pac. or Choice
SIRLOIN STEAK Wonderful Charcoaled, Lb. 98c

Elna
CHEESE 2-Lb 79c

U.S.D.A. Insp. Farm Pac. or Choice
RIB STEAK Lb. 79c

Farm Pac
SAUSAGE 2-Lb. $1.29

TENDERIZED STEAK Lb. 98c

TOMATO SAUCE
Hunt's 8 Oz. Can . . . . . 2 For 25c
No. 303 Can . . . . . 2 For 45c

WELCHADE
Reg. 32 Oz. . . . . 3 For $1.00

PEPSI
6 Bottle Carton Plus Deposit . . . . . 29¢

CORN
Kounty Kist Whole Kernel 12 Oz. Can . . . . . 2 FOR 29¢

GREEN BEANS
Elna Cut No. 303 Can . . . . . 10¢

SALAD DRESSING
Elna Quart Jar . . . . . 29¢

FROZEN FOODS

PEAS
Dartmouth, Sweet Fresh Frozen 10-Oz. Pkg. . . . . 12½¢

Top Frost Fresh Frozen, 6 Oz. Can
Grape Juice . . . . . 2 For 35c

Morton's Fresh Frozen
Bread Dough 3 Lb. Pkg. . . . 49c

Top Frost, Fresh Frozen, 16 Oz. Pkg.
French Fried Potatoes 25c

Morton's Fresh Frozen
Honey Buns Pkg. 29c

Kraft's Parkay
MARGARINE 1-Lb. 31c

Bondware 150 Ct.
PAPER PLATES 99c

Folger's Instant
COFFEE 10 Oz. $1.59

Elna Sweet
PICKLES Quart 49c

All Flavors
JELLO . . . . . 2 For 23c

Hunt's 6 Oz. Can
TOMATO PASTE 2/29c

Mortons Fresh Frozen Asst. Flavors
CREAM PIES Ea. 3 For 1.00

With Cheese or Mushroom, Hunt's 8 Oz. Can
TOMATO SAUCE 2/33c

Star Kist, Chunk Style,
TUNA Can . . . . . 3 For 1.00

Ritz, Nabisco
CRACKERS 1-Lb. Box 39c

SOUP
Food Club Tomato Can . . . . . 10¢

FURR'S FRESH PRODUCE

POTATOES
U.S. No. 1 Local Reds 10-Lb. Bag . . . . . 39¢

PEACHES
Calif., Sweet And Juicy Lb. . . . . 12½¢

Furr's SUPER MARKETS
EXTRA CARE SERVICE

Deluxe Webbing, 6x5x4
LAWN CHAIR Reg. $5.99 . . . . . $2.99

25 Inch Folding, With Wheels, Adjustable
CHARCOAL GRILL $4.41

Large Size, Pumpkin or Blue Colors
CHAISE LOUNGE PADS $2.49

Foam 14 Qt. Size
ICE CHEST With Handle 49c

Sunbeam
SPRINKLER Just Dial Your Rain $2.99

Goster Grant, Your Choice
SUN GLASSES ⅓ OFF

Large Size
PICNIC BAGS Plastic Lined 88c

Plastic Large Size
LAUNDRY BASKET . . . 38c

READ USE CLASSIFIED ADS for fast results

ERRORS

The Daily News can not be responsible for more than one incorrect insertion. Claims cannot be considered unless made within three days from date of publication. No allowance can be made when errors do not materially affect the value of the advertisement. All out of town orders must be accompanied by cash, check or money order. Deadline 4:30 p.m. Monday through Friday, prior to day of publication.
Deadline Sunday, 4:30 p.m. Friday.

BUTANE

CALL SCURRY Butane Company HI 3-3791 for prompt gas delivery—butane and domestic and commercial appliances.

ANNOUNCEMENTS A
LODGES A-1

CALLED MEETING
Scurry Lodge No. 706
A.F. and A.M. 7:30 p.m.
Friday July 8, 1966.
Work in E.A. degree.
Members urged to attend. Visitors welcome.
Bill Harris W.M.
Marvin Hanback Sec.

PERSONAL A-8

I WILL not be responsible for any debts made by anyone other than myself. Lester T. Hanback.

3
PAIR HOSE
$1.29
BURGESS PROFESSIONAL PHARMACY
Big Spring Hwy HI 3-7582

AUTOMOBILES B
AUTOS FOR SALE B-1

1959 FORD FORDOR Fairlane 500. Radio, heater, good tires. $225.00. Call HI 3-4227.

1965 CHEVROLET CAPRICE 4 door, hard top, fully equipped. 2605 Ave. K. HI 3-5684.

TRUCKS FOR SALE B-2

TRUCKS FOR SALE
We have more new and used Trucks, Semi-Trailers, New and used parts than we can put on 5 acres. We are cutting our inventory by 25%. We trade and finance.
Johnston Truck & Supply
Cross Plains, Texas
Phone 725-2181

FOR SALE: 1 (one) 1959 2½ ton International Truck complete with winch and 1 (one) Martin trailer, capacity 14 tons, tandem axle. Anyone desiring to bid on this equipment may see it at Service Pipe Line Company's equipment building in Snyder, Texas. Bids are to be mailed to Service Pipe Line Co., P.O. Box 1007, Snyder Texas 79549 on or before Friday, July 29, 1966. Bidding will be closed at 3:00 p.m. July 29. The company reserves the right to reject any and all bids.

AUTO SERVICE B-5

RENT
A CAR
By Day Or Week
Air Conditioned
Bill Wilson
Leasing Corp.
E. Hiway HI 3-6351

AUTO ACCESSORIES B-4

YOUR B. F. Goodrich tire distributor—Bill Bowlin, at Texaco Truck Corner and Glen Bowlin Texaco. Nothing down — 12 months to pay. Phone HI 3-9239.

FOR SALE-TRADE B-10

1950 FORD pick-up, good condition. Would like to trade for small tractor. HI 3-5036.

BUSINESS SERVICES D
BUILDING SPECIALIST D-2

MADE IN SNYDER
Aluminum insulated storm doors, storm windows, window screens, also replacement window units, window awnings. Free estimate, see at 602 33rd St.
LEON BRIDWELL
602 33rd. St. Call HI 3-5719

PAINTING-PAPER D-11

PAINTING WANTED. Spray, brush or roller, interior or exterior. All work guaranteed. Free estimate. Call HI 3-6719

MISCELLANEOUS D-26

AUTO LOANS
Any Make Or Model
$10.00 To $100.00
Also Personal And Furniture
TIMELY FINANCE CO.
HI 3-9335
2607 Ave. S

EMPLOYMENT E
HELP WANTED FEMALE E-2

LADIES
Imagine having $100 a month or more to spend as you wish! That dream is within your reach through Avon Cosmetics.
Write Avon
Box 1174
San Angelo, Texas

LOOK
TUPPERWARE
MANAGER IN TOWN
NEED DEALERS & PARTIES
VIRGINIA REDMAN
301 E. 24th.
Phone HI 3-4155 after 5:00 p.m.

HOUSEKEEPER FOR one, $100.00 a month room and board for someone willing to work. Call HI 3-3074.

WOMAN'S COLUMN H
LAUNDRY SERVICE H-5

IRONING $1.25 a dozen. White Shirts 15c each. 2202 Ave. V.

BUY OR SELL THROUGH CLASSIFIED ADS—

FARM AND RANCH EXCHANGE J
FARM EQUIPMENT J-1

1-Good Used 6 Row
John Blue
CROP DUSTER
$150.00
WILSON TRACTORS
Your Pure Tractor Dealer
East Highway Phone HI 3-6351

FRESH CUT alfalfa hay at my farm Friday. Oran Sturdivant. HI 3-5743.

LIVESTOCK J-3

FOR SALE
QUARTER HORSE MARE
and HER 13 MONTH FILLY
SIRED BY LUCKY SPOT
Registered Appallousa.
Call HI 3-7488

MERCHANDISE K
HOUSEHOLD GOODS K-4

LOOK
Famous Name Brand
CARPET
100% NYLON CANDY STRIPE
Reg. 7.99 Yd. $5.99
100% NYLON BLUE GREEN PATTERN
Packed Resistant
Reg. 8.99, Yd. $6.99
501 DUPONT NYLON
10 Yr. Guarantee
Reg. 9.99, Yd. $7.99
HOYT FURNITURE & APPLIANCE
2112 25th. St. — HI 3-4143

TWO REFRIGERATED air-conditioners ¾ ton $60.00 each. 300 34th. HI 3-9654.

Stay cool with—
SNO-BREEZE COOLER
Pumps, floats and all other cooler supplies.
McDOW'S HOME APPLIANCE
Phone HI 3-4111 2407 Ave. R

ELECTROLUX
Sales Service
Supplies
Don Adams 1008 27th
HI 3-3747

SEWING MACHINE, HI-FI Radio and record player, stove and refrigerator, washer and dryer, and rug. HI 3-7251.

MUSICAL INSTRUMENTS K-6

UPRIGHT PIANO in perfect condition—price $140.00. Phone HI 3-9454.

MUSICAL INSTRUMENTS K-6

SMALL UPRIGHT piano, good condition, good dark finish. 2610 36th or HI 3-6137.

RENT A PIANO
Rent a new piano for only $5.00 a month, on our rental purchase plan. Rent will apply on purchase price. Choose from Wurlitzer, Story & Clark or Fischer.
McCREIGHT MUSIC CO.
SWEETWATER, TEXAS

CHOOSE A WURLITZER ORGAN FOR THE MOST GLORIOUS SOUND IN MUSIC.
McCREIGHT MUSIC CO.
SWEETWATER, TEXAS

I AM Prepared To Care For Your Needs For
PIANO TUNING
Ralph J. Wesson
HI 3-7488
Satisfaction Guaranteed

WEARING APPARELL K-10

KNAPP SHOES
H. E. AYLOR
HI 3-9644
FOR CUSHIONED COMFORT

MISCELLANEOUS K-11

FOR RENT
FRIGIDAIRE AUTOMATIC WASHERS
Call
KING & BROWN
HI 3-3102

Good Used Lumber For Sale! Call HI 3-5591

TRADE OR EXCHANGE K-12

TIGER SAIL-ATHON
To be held at the Theatre on Sunday 7-10-66. Bring any of your sporting equipment that you would be interested in selling - trading for other sports equipment such as: Boats, trailers, guns, knives, fishing poles ect. Come at 5 pm and the only cost will be your admission price to the theatre they when you get through trading you can see the movie too, at the
TIGER DRIVE IN

YARD WORK
The Best Reliable Work
No Job Too Small - No Job Too Large. — Free Estimates
Call HI 3-3659

RENTALS L
FURNISHED APTS. L-3

TWO BEDROOM Furnished Apartment, 1901 Coleman, upstairs, $50.00 per month, water paid. Call HI 3-7166 after 6.

TWO ROOM and three-room furnished apartments. Also two bedroom apartments with or without T.V. Jack & Jack Realty, HI 3-3499 or HI 3-3566.

THREE ROOM Furnished Apartment 502 26th St., Downstairs, $55.00 per month, bills paid. Call HI 3-7166.

LUXURY APARTMENT 3 rooms, carpet, drapes, walk in closet. Bills paid. 3732 Avondale. HI 3-6171.

ATTRACTIVE APARTMENT 1 block from town, living room, Bedroom, kitchen and bath. 1608 27th Street.

KITCHENETTE
Or BEDROOM
Accommodate 2 or 3 in Bedroom
Weekly Rates - Phone HI 3-9862
COME LOOK

ENGLAND APARTMENTS
3 and 4 room, furnished or unfurnished. TV cable, all bills paid.
Call
B. E. Griggs — HI 3-5494
Bud England — HI 3-6150

FURNISHED HOUSES L-5

TWO BEDROOM, washer connection, garage, fenced yard. $15.00 weekly. Phone HI 3-6318.

UNFURNISHED HOUSES L-6

SEVERAL TWO bedroom homes for rent in different parts of town. Call HI 3-4544 after 5 p.m. weekdays.

TWO BEDROOM house for rent. Call HI 3-4544.

TWO BEDROOM, fence, washer connection, 2008 Ave. L. HI 3-4515. $45.00 monthly.

WEST SNYDER schools, 3 bedroom, attached garage, plumbed, T. V. table, centeral heat cyclo ne fence. HI 3-6323.

MISC. FOR RENT L-7

FOR RENT
FHA PROPERTIES
Two Bedroom
Redecorated
Unfurnished Apartments
See
JACK & JACK REALTY
Area Broker For The Federal Housing Administration
Snyder, Texas
Or Come To
611 East Highway
Phone HI 3-3452 Or HI 3-3566

REAL ESTATE M
HOUSE FOR SALE M-2

NOW'S the time to—
BUY A HOME
SPECIAL
IF YOU ARE IN THE MARKET FOR A HOUSE CHECK THIS AD.
These houses are VA Property and are priced to sell and carry the cheapest interest rate available.
Pay $100.00 and that is all—
515 35th Street—$6250.00—$48.00 per Mo.
210 33 St.—$9,750.00—$74.00 Has 1½ baths.
210 33rd—$9,750.00—$74.00 Has 1½ baths.
1803 39th Street—$6,250.00—$48.00.
311 34th—$8,000.00—$62.00 Has Den.
321 33rd—$8,500.00—$64.00.
3804 Noble Drive—$6,250.00—$48.00.
If you have no money and need a 3 bedroom house see us. Pay like rent.
BROWNING REALTY
1906 26th St.
Phone HI 3-6306 Night HI 3-3156

SOUTHWEST SNYDER . . 2104 40th Street . . nothing down . . has been refinished . . completely carpeted . . total payments $61.00 monthly.

SOUTHWEST SNYDER . . close to all schools . . equity has been reduced . . payments $86.00 mo. . . three bedroom . . owner leaving town . . on Irving Street.

EAST SNYDER . . 3008 Ave. E . . three bedroom . . nothing down . . is being refinished . . total $60.00 monthly.

SOUTHWEST SNYDER . . immaculate . . neat as a pin . . close to all schools . . can be totally financed . . three bedroom . . carpet . . storm cellar . . beautiful yard.

EAST SNYDER . . 311 34th Street . . no down payment . . has been refinished . . three bedroom . . $60.00 monthly.

EAST SNYDER . . 317 33rd Street . . no down payment . . has been refinished . . $62.00 monthly.

SOUTHWEST SNYDER . . 3019 38th Street . . has been refinished . . nothing down . . $52.00 monthly.

STEVENSON REAL ESTATE
South Side Of Square
Business Phone: HI 3-5612
Home — HI 3-4528
Wilson Bright — HI 3-6137

USE CLASSIFIED ADS!
HI 3-5486

Nice 2 bedrm home with 2 lots 110' x 150 $2500, Andress Hts. addition.

3732 Austin - 2 bdrms & den - $7000, No down payment.

2104-41st. 3 Bdrms, $8000, No down payment.

West - Large 3 Bdrms, 1 bath, Carpet & Drapes - $80 per Mo. $150 closing.

Colonial Hills 3 Bdrms, 2 bths, Den with fire place, Carpet & Drapes, $18,900.

JACK & JACK REALTY
611 East Hwy. Ph. HI 3-3452
Night HI 3-3566
Vera McClanahan
After 6 O'Clock Ph. HI 3-3566

BY OWNER: Two bedroom house with two car garage and apartment, 807 29th. Days call HI 3-6121, nights HI 3-6496.

STANFIELD AREA, nice 2 bedroom home, fenced, small equity, assume loan. 2205 40th. HI 3-5502.

BUYING? OR SELLING?
Confidential insurance loan service available, 25 year and down.
2—80 acre tracts, close in, ideal building locations.
Two 3 acre tracts, close in, plenty of water, cow, horse or hog pastures. Sheep fences on part, corrals—priced to sell.
Good 3 bedroom house and country store for sale—$10,000.00.
3 BR & 1 bath—321 34th—$70.35 per month
2 BR & 1 bath—3805 Muriel Drive—$51.00 per month.
2 BR & 1 bath—3905 Muriel Drive—$43.00 per month.
Beauty shop & 4 BR house—3706 Austin, just across the street from high school.
Real nice lake cabin—sleeps a bunch—boat house & fishing dock—South side.
Country Cafe for sale—equipment $2250.00 and building rents for $25.00.
FORREST W. BEAVERS
Realtor, Insurance & Loans
103 Brownfield Bldg.
Phone HI 3-9472
Virginia Elme HI 3-3719
Forrest Beavers HI 3-6467

SOUTHWEST - 3732 Austin, Nothing Down, Monthly payments only $53.00.
3019 38th, No Down, Payments, $51.00.
2904 42nd. $150 Down, Payments $77.00.
3715 Ave. U. 3 BR, Den, Carpets, Small Equity, payments $72.00.
EAST - 3008 Ave. E, No Down, Payments $59.00.
210 33rd. No Down, Payments
418 29th. No Down, Payments $55.00.
317 33rd. No Down, Payments $61.00.
3804 Noble, No Down, Payments $44.00
We have several nice listings in Southwest coming up soon, see us
MERLE NEWTON REALTY
3311 Ave. S Ph. HI 3-6928
NIGHT ..... Phone HI 3-6928

WANTED: SOMEONE to take up payments in nice 2 bedroom house at 2711 Noble Drive. Monthly payments $48.50. HI 3-3111 or HI 3-9976.

FOR SALE
2 Bedroom brick home, well improved. Garden, fruit trees also rental property that is bringing $155.00 monthly income. Ideal for retired couple. 2908 Ave. X or call HI 3-5316.

WEST—2104 41st. nothing down $60.00 mo.
3773 Avondale $150 down $82.00 mo.
9 rooms 2 baths needs repair $2250.00.
2 room house & bath to move $650.00.
1704 26th St. good old type house—2 blocks south of square, $3500.00 terms.
Roswell Rigsby
R. W. Webb Real Estate No. 2
200 East Highway HI 3-9278

Within walking distance of all schools. 3 bedroom, 1 bath, built in range. Total price $11,936. Payments $86.00.

Neat 3 bedroom, 1 bath on 40th St.

2215 40 Street, 2 bedroom, carpet and drapes, beautiful fenced yard.

El Paso St., beautiful 3 bedroom, 2 bath, den, brick on large lot. Total price $16,200. Payments $114. (this includes taxes and insurance.)

TEAL REAL ESTATE
Building Contractor
4201½ Ave. S.
Office: HI 3-4133
Night: Dillard Teal HI 3-4133
Paula Lewis HI 3-5591

FOR SALE: Half section of land at Polar. Phone HI 3-4795. Earnest Treat.

REAL ESTATE WANTED M-8

WANT TO TAKE up payments on three bedroom house in Southwest Snyder. Phone HI 3-5308.

CEMENT BLOCK building built for apartments, windows, furniture, etc. demolished by vandals. Could be made into a paying proposition by someone desiring rental property or having other use for the building. Can be bought for only $1200. Located at 607 29th. St. See Jack & Jack Realty, 611 East Highway. Phone HI 3-3452.

FOR SALE-TRADE M-11

TWO BEDROOM home for sale or trade. 2305 41st.

THREE ROOM house for sale $400.00 to be moved or will trade for 1957 Chevrolet or Plymouth. HI 3-3783 before 1:30 p.m.

TWO HOUSES on Clairemont Road, one 2 bedroom and one 3 bedroom, for sale or trade. Also have good electric stove for sale or trade. HI 3-3975.

MISS YOUR PAPER?
For Corrected Service
Call HI 3-5486
Circulation Dept.
5 To 6:30 Weekdays
6 To 7 Saturday

ANNUAL PAINT SALE!
NOW IN PROGRESS

Retail Price Gal. - Qt.	Sale Price Gallon - Quart
5.90 - 1.82 Dreem vinyl inside paint	4.70 - 1.50
7.20 - 2.25 Dreem simi-gloss inside enamel	5.75 - 1.80
6.49 - 2.25 Superior outside white	5.19 - 1.75
6.49 - 2.20 Superior outside primer	5.19 - 1.75
6.59 - 2.25 Superior Outside colors	5.29 - 2.00
7.15 - 2.30 Vi-ko Latex Outside white house paint	5.75 - 2.05
7.25 - 2.30 Vi-ko Latex Outside color house paint	5.85 - 2.05
7.15 - 2.30 Vi-ko Latex Outside House paint primer	5.75 - 2.05
COMMODE COMBINATION L-100 Wash Down - White Reg. 27.50, Sale Price	$17.95
COMMODE COMBINATION L-23 Reverse Trap - White Reg. 27.50, Sale Price	$18.95
LAVATORY COMBINATION L-330 - 19" x 17" - White Reg. 10.50, Sale Price	$7.95
COMMODE SEATS Reg. 3.59 - White Sale Price	$2.88
DOUBLE SINK 32" x 21" Steel White Reg. 13.95	$10.95
All Outside - Luminal, In Colors, Reg. 6.80 Gal. MASONERY PAINT	$4.80
9" Roller - Tray COMBINATIONS	$1.75
100 Ft. Rolls ¼ in. Plastic TUBING, Ea.	98c

CLARK LUMBER CO.
1706 25th. Phone HI 3-6347

to buy sell or trade
DIAL HI 3-5486

Original Glossy Print Of
LOCAL PICTURES
Of Groups, Etc.
That Are Printed In
The Snyder Daily News
Will Be Available At
The Classified Desk
For 50c
This Price Is For The Picture That Has Been Used To Make Engraving For Publication . . . If You Are In A Group Picture And Original Glossy Is Not Available
5" x 7" Glossy Each $1.00
Additional Pictures Can Be Ordered
Within Two Weeks After Publication
Use This Order Blank For If You Wish Prints, Please Order Additional Prints:
Name .....
Address .....
Date Picture Appeared .....
Subjects .....
Enclosed $ ..... For ..... Pictures
Phone No. .....
You Will Be Called When Picture Is Ready

THURSDAY TELEVISION

	KRBC Abilene Ch. 9, SCAT 4	KMID Midland Ch. 2, SCAT 2	KCBD Lubbock Ch. 11, SCAT 5	KTXS Sweetwater Ch. 12, SCAT 3	KWAB Big Spring Ch. 4	KLBK Lubbock Ch. 13, SCAT 6
6	:00 :15 :30 :45				Cartoon Circus "	Sunrise Semester " Jimmy Dean "
7	:00 Today Show :15 " :30 " :45 "	Today Show " " "	News - Weather Today "	Cartoon Circus " Mike Wallace News	Farm & Ranch News, Wthr. Mike Wallace News	Farm & Ranch News, Wthr. Mike Wallace News
8	:00 " :15 " :45 " :45 "	" " " "	" News & Wthr. Today "	Captain Kangaroo " " "	Captain Kangaroo " " "	Captain Kangaroo " "
9	:00 Eye Guess :15 " :30 Concentration :45 "	Romper Room " Concentration "	Eye Guess " Concentration "	I Love Lucy " The McCoys "	Donna Reed " The McCoys "	Donna Reed " The McCoys "
10	:00 Chain Letter :15 " :30 Showdown :45 "	Chain Letter " Showdown "	Morning Star " Paradise Bay "	Andy Of Mayberry Dick Van Dyke "	Andy Of Mayberry Dick Van Dyke "	Andy Of Mayberry Dick Van Dyke "
11	:00 Jeopardy :15 " :30 Swingin' Country :45	Jeopardy " Swingin' Country	Jeopardy " Let's Play Post Office	Love Of Life " Search Tomorrow Guiding Light	Love Of Life " Search Tomorrow Guiding Light	Love Of Life " Search Tomorrow Guiding Light
12	:00 News & Weather :15 Peg's Board :30 Let's Make A Deal :45 "	Divorce Court " Lets Make A Deal "	Noon Report Com. Closeup Let's Make A Deal	The News Today Farm & Ranch As The World Turns	News & Wthr. The Noon Show As The World Turns	Eye Witness Farm & Ranch As The World Turns
1	:00 Days Of Our Lives :15 " :30 The Doctors :45 "	Days of Our Lives " The Doctors "	Days Of Our Lives " The Doctors "	Password " Houseparty "	Password " Houseparty "	Password " Houseparty "
2	:00 Another World :15 " :30 You Don't Say :45 "	Another World " You Don't Say "	Another World " You Don't Sa "	To Tell The Truth " Edge Of Night "	General Hospital " Edge Of Night "	General Hospital " Edge Of Night "
3	:00 The Match Game :15 " :30 General Hospital :45 "	Match Game " Rebus Game "	The Match Game " Supermarket Sweep	Secret Storm " The Nurses "	Secret Storm " Dating Game "	Secret Storm " Dating Game "
4	:00 Where Action Is :15 " :30 Father Knows Best :45 "	Where Action Is " Father Knows Best	Father Knows Best Superman "	Donna Reed " Bullwinkle "	Rifleman " Cartoon Carnival "	Tele Bingo " Color Carnival "
5	:00 Felix The Cat :15 " :30 Huntley Brinkley :45 "	Hoppity Hooper " Huntley-Brinkley "	Huckleberry Hound Huntley-Brinkley "	Batman " Evening News "	Gandy Time " Evening News Local News	Rifleman " Evening News "
6	:00 Local News :15 Sports News :30 Daniel Boone :45 "	News & Mkts. WT Rpt. & Wthr. Daniel Boone "	Six O'Clock Rpt. " Daniel Boone "	The News Today Sports & Wthr. McHale's Navy "	Here 'N' There " Batman - 1 "	Local News Weather Batman "
7	:00 " :15 " :30 Laredo :45 "	" " Laredo "	" " Laredo "	Gilligan's Island " My Three Sons "	Gilligan's Island " My Three Sons "	Gilligan's Island " My Three Sons "
8	:00 " :15 " :30 Mickie Finns :45 "	" " America "	" " Mickie Finn "	Thursday Night Movie " "	Thursday Night Movie " "	Thursday Night Movie " "
9	:00 Dean Martin :15 " :30 " :45 "	Dean Martin " " "	Dean Martin " " "	" " " "	" " " "	" " " "
10	:00 News & Wthr. :15 National News :30 Tonight Show :15 "	News, Spts. WT Today-Wthr. Tonight Show "	Ten O'Clock Rpt. " Tonight Show "	The News Weather Long Hot Summer	News & Weather Late Show "	News & Weather Late Show "
11	:00 " :15 " :30 " :45 "	" " " "	" " " "	" Compass " "	" " " "	" " " "

Play QUIK CASH...Win up to $1,000 Cash!

RECENT WINNERS

$100 WINNERS!

MRS. FRED CHANEY - SNYDER
MRS. CECIL T. JORDAN - SNYDER
MRS. J. H. ROBERSON - Hermleigh

— PLUS —
MANY OTHER WINNERS

Sugar — C & H, Holly Or Imperial ..... 5 Lb. Bag 49c

Eggs — Ideal, Grade A, Medium, Dozen 37c

Peas — Del Monte, Garden Sweet ..... 5 303 Cans $1.00

Oleo — Elgin Blended, Solid ..... 2 One Lb. Cans 29c

ONLY TOP QUALITY MEATS AT PIGGLY WIGGLY

Round Steak

USDA Choice, Aged, Heavy Beef, Valu-Trimmed

79c lb.

Family Steak

USDA Choice, Aged, Heavy Beef, Valu-Trimmed Perfect For Cookouts

59c lb.

Fish Cakes Icelandic, 12 Oz. Pkg. 39c

Turkey Hens USDA Graded Rose Brand, 8 to 12 Lb. Avg. Lb. 39c

Family Pack, ¼ Pork Loin, First Cut, Center Cut Rib, Loin Chops, 2½ to 3½ Lb. Average
PORK CHOPS, Lb. 79c

USDA Choice, Aged, Heavy Beef, Valu-Trimmed
RIB STEAK, Lb. 79c

100% All Beef, Dated To Assure Freshness, 10 Large Servings
Ground Beef Patties, 2 Lbs. 89c

Blue Morrow's Whole Hog
SAUSAGE, Lb. Pkg. 69c

USDA Choice Beef, Boneless, Waste Free
CUBE STEAK, Lb. 98c

USDA Choice, Aged, Heavy Beef, Valu-Trimmed
SHORT RIBS, Lb. 23c

Arm Bone Cut
SWISS STEAK, Lb. 79c

Lean, Northern Pork, First Cuts
PORK CHOPS, Lb. 69c

Glover's Merit
FRANKS, 2 Lb. Pkg 69c

Icelandic, Heat and Eat
FISH STICKS, Lb. Pkg. 69c

Lean, Northern Pork, Boneless Center Cut Rib
BUTTERFLY PORK CHOPS, Lb. 1.49

Lean, Northern Pork, Southern Style, Perfect for Cookouts
PORK RIBS, Lb. 69c

FRESH PRODUCE

Bananas Central American Golden Ripe Lb. 10c

OKRA California, Small Tender Pods, Lb. 19c

California, Extra Fancy, Sunkist
LEMONS Lb. 22c

California, Green Pascal — Each
Celery Hearts 39c

ALSO AVAILABLE:
Egg Plants, Cauliflower, English Peas

Bar T Ranch, Elberta
PEACHES No. 2½ Can 25c

Snider's Tomato
CATSUP 20 Oz. Bottle ..... 2 For 49c

Pure Vegetable Shortening, 6c off Label
SNOWDRIFT 3 Lb. Can 63c

Swank, Unsweetened, 46 Oz. Can
GRAPEFRUIT JUICE 3 For 1.00

Lucky Leaf
APPESAUCE 25 Oz. Jar ..... 2 For 55c

Borden's or Gandy's
MELLORINE ½ Gal. Ctn. 3 For 1.00

Borden's or Gandy's
BUTTERMILK ½ Gal. Carton 39c

Du Rite, Liquid
BLEACH ½ Gal. Jug 29c

DEL MONTE SPECIALS!

PEARS Del Monte, Halves No. 303 Can 37c

PRUNE JUICE Del Monte 40 Oz. Btl. 59c

GREEN BEANS Del Monte, French Style 3 303 Cans 85c

GREEN BEANS Del Monte, Cut. ..... 2 8 Oz. Cans 37c

BABY NEEDS!

GELATIN Gerber's Asst. flv. 3 4½ Oz. Jars 33c

CEREAL Gerber's Hi Protein 8 Oz. Box 21c

BABY FORMULA Prosobbe 15½ Oz. Can 45c

JUNIOR MEATS Gerber's Assorted Flav., 3 Oz. Jar 27c

BABY BISCUITS Gerber's 4½ Oz. Pkg. 23c

JUNIOR BABY FOOD Heinz, All Flav. 2 7½ Oz. Jars 31c

OUTDOOR SUPPLIES!

ALUMINUM FOIL Empress Standard 25 Ft. Roll 25c

MUSTARD Kraft, Squeeze Pack 8 Oz. Size 25c

PAPER PLATES Diamond, Picnic Style, 80 Ct. Pkg. 99c

BARBECUE SAUCE Kraft's, Reg. or Smoke, 28 Oz. Bottle 59c

PAPER CUPS Purity, 9 Oz. Size 80 Ct. Pkg. 89c

CATSUP Del Monte, Barbecue 14 Oz. Bottle 23c

RELISH Ma Brown old Fashion or Sweet 13 Oz. Jar 3 For 1.00

CHARCOAL Chuck Wagon 10 Lb. Bag 79c

COOKIES & CRACKERS!

COOKIES Supreme, Dutch Apple, 16 Oz. Pkg. 47c

CINNAMON CRISP Supreme 14½ Oz. Pkg. 41c

COOKIES Supreme, Old Fashion Assortment 24 Oz. Pkg. 69c

CRACKERS Supreme, Town House, 1 Lb. Box 39c

EVERYDAY LOW PRICES!

PINTO BEANS Chef's Pride 1 Lb. Bag 15c

GOLDEN CORN Del Monte, Cream Style, 303 Can 23c

BLACK PEPPER Arrow 4 Oz. Can 39c

PEAS Stokely, Honey Pod No. 303 Can 2 For 25c

APRICOTS Val Vita, Whole Unpeeled, No. 2½ Can 3 For 89c

TUNA Carnation Chunk Style, No. ½ Can 37c

PEARS Pacific Gold, Bartlett, 2½ Can 39c

TOILET TISSUE Waldorf, Assorted Colors 4 Roll Pkg. 39c

FOR THAT SPECIAL MEAL!

GREEN BEANS Del Monte, Pickled No. 303 Jar 39c

CRANBERRY JUICE Ocean Spray Quart Bottle 59c

PINEAPPLE & MANGO Del Monte 16 Oz. Can 33c

EGG CUSTARD Jello, Golden 4⅛ Oz. Pkg 37c

SEASONED PEAS Del Monte No. 303 Can 24c

OLIVES Towie, Stuffed, No. 510, 7¾ Oz. Jar 67c

FROZEN FOODS FROM PIGGLY WIGGLY

DRINKS Libby's, Black Cherry, Orange, Pineapple-Grapefruit, Pineapple-Lemon, Pineapple-Orange, Pineapple-Strawberry — 9 6 Oz. Cans 88c

Adair, Sliced
Strawberries ..... 4 10 Oz. Pkgs. 1.00

Libby's, Chopped, Leaf
SPINACH, 10-Oz. Pkg. ..... 4 for 79c

Libby's
BRUSSEL SPROUTS, 10 Oz. Pkg. ..... 2 for 68c

Banquet, Banana, Butterscotch, Chocolate, Coconut, Lemon Strawberry
CREAM PIES, Family Size ..... 3 for 1.00

Senca
GRAPE JUICE, 6 Oz. Can ..... 5 for 1.00

Libby's Sliced
PEACHES, 10 Oz. Pkg. ..... 3 for 79c

Valley Gold, French Fries
POTATOES, 2-Lb. Bags ..... 3 for 1.00

Gold King
HUSH PUPPIES, 1-Lb. Bag ..... 3 for 1.00

CREAM STYLE CORN, Libby's 10 Oz. Pkg.
WHOLE KERNEL CORN, Libby's 10 Oz. Pkg.
CUT GREEN BEANS, Libby's 9 Oz. Pkg.
FRENCH GREEN BEANS, Libby's 9 Oz. Pkg.
BUTTER BEANS, Libby's 10 Oz. Pkg
GREEN PEAS, Libby's 10 Oz. Pkg.
— 4 Pkgs. $1

YOU'LL ALWAYS FIND THE GREATEST VARIETY OF FAMOUS BRANDS YOU KNOW AND TRUST! AT PIGGLY WIGGLY!

Health And Home Needs

Extra Large Size
Toothpaste 57c
CREST, 5c Off Reg. 74c

Poloron, Styro Foam, with Double Aluminum Handle, Reg. $2.39 Retail
ICE CHEST, 36 Qt. Size 1.99

Hour after Hour, Reg. 98c Retail
DEODORANT, 4 Oz. Aerosol Can 79c

VO-5, Reg. $1.09 Retail
HAIR DRESSING, Large Tube 89c

VO-5, 9c off Label, Reg. 91c
CREAME RINSE, 8 Oz. Btl. 79c

Blackburn's Waffle 20-oz. Btl.
SYRUP 37c

Austex, Plain No. 300 Can
CHILI 55c

Wesson, 24 Oz. Btl.
VEGEABLE OIL 53c

Supreme Danish Wedding
COOKIES 49c

STOP, SHOP and SAVE ON EVERYDAY LOW PRICES!

Lowest Prices . . . Greatest Variety . . . always at . . .

Piggly Wiggly

Texas Farm Family Proves Experts Can Be Wrong

By The Associated Press

CALDWELL, Tex. (AP) — Gerhard Kissman just doesn't believe the experts who say a 120-acre farm can't pay. He is proving it will.

He is doing it through a poultry project and recently secured a Federal Land Bank loan to increase his production 70 per cent.

Kissman, his wife, Viola, and their son, Preston, 17, are all the workers needed to process 6,000 to 7,000 eggs daily for market, if you don't count their hens as workers.

In late fall, when the layers now in the cages are replaced, there will be 17,000 young birds in four poultry buildings where today there are 10,000 in three buildings.

Kissman acquired his property in 1941 when it was only timberland. It is in Central Texas between Old Dime Box and New Dime Box, about 75 miles east of Austin.

He cleared the land and dug a well before he went into military service and left his parents in charge.

After World War II, at the age of 25, Kissman used his G.I. education credits to take on-the-job farm training. He took out his first Federal Land Bank loan and he and his wife started their poultry farm with 500 hens in 1954.

The opposition grew steadily until the 10,000 figure was reached in 1965. The latest loan will allow 17,000 hens this fall.

Automation is the answer to the question of how only three persons can process that many eggs.

The eggs are retrieved three times a day and the hens fed twice. The Kissmans use a flat-bed battery-operated car that can be driven down the aisles of the poultry houses for both chores.

Water runs continuously to the caged hens, mixed with chemicals when that is advisable.

The remainder of the farm is given over to raising grain for 32 head of stocker cows and to pecan trees.

"This is the life I enjoy," said Kissman. "I've always lived in this part of Texas but before I bought this land I just worked for others."

Egg experts say that a dozen eggs cost about the same now that they did 25 years ago, and if handled by methods of a quarter century ago they would cost $2 a dozen.

But with automation the price has been held down. The eggs laid on the Kissman farm are gathered, washed, graded and in the consumer's hands within two days, and are under refrigeration from the time they are laid.

Much of the processing is done under contract in nearby Caldwell, with the Kissman's main responsibility the gathering the eggs and persuading the hens to lay, along with considerable management know-how.

Some farm and financial observers point to the Kissman farm as an example of one way to keep the family farm from becoming part of an industry-type farm—and thus reverse the national trend.

Completes Training

FORT POLK, LA. (AHTNC)—Private Robert A. Stipe, 20, whose wife, Judith, lives on Route 1, Snyder, completed a leadership preparation course at the Noncommissioned Officer Academy, Fort Polk, La., July 1.

He received two weeks of intensive training in leadership, map and compass reading, weapons and drill in preparation for assuming a junior position of leadership in advanced infantry training.

Private Stipe is the son of Mr. and Mrs. Walter V. Stipe, Arah Route, Snyder, Tex.

Recruit Ends Basic Course

SAN DIEGO, Calif. — (FHTNC) — Seaman Recruit Donald Ray Wilson, USN, son of Mr. and Mrs. Harold D. Wilson of 3614 Hill, Snyder, has completed seven weeks of Navy basic training at the Naval Training Center here.

In the first weeks of his naval service he studied military subjects and lived and worked under conditions similar to those he will encounter on his first ship or at his first shore station.

In making the transition from civilian to sailor, he was taught and supervised by experienced Navy petty officers. He learned the basic skills of seamanship, as well as survival techniques, military drill and other basic subjects.

Upon completion of his recruit training, he was assigned to a school, shore station or ship, according to the results of his Navy classification tests, his own desires, and the needs of the Navy.

KIWANIS SPEAKER — Nelda Kellner, Snyder's representative to the Bluebonnet Girls State, is introduced to members of the Kiwanis Club by Frank D. Stephenson. Miss Kellner told the club of her 10-days' activities in Austin and said that the trip was one of the greatest thrills of her life. She was sponsored by the American Legion Auxiliary and the Rotary Club of Snyder.

Shriver Visits Texas Cities

LAREDO, Tex. (AP)—"We just started the fight," Sargent Shriver said of the anti-poverty program Wednesday as he shook hands with workers and their children.

Shriver was on an inspection tour of anti-poverty projects in Texas. He saw a multi-service center here for low income families after arriving here from San Antonio.

"We're not going to stop this war until it is won," shriver told residents of "El Azteca," a neighborhood where many of the city's poorest live.

A large group, including city and county officials, gathered to hear Shriver talk of the war on poverty. He said Laredo had been a model city in the war and that "it is well on the way to success."

Shriver, the director of the Office of Economic Opportunity, was accompanied to Laredo by William Crook, the regional OEO director.

State OEO director Walter Richter and Rep. Eligio de la Garza, D-Tex., also made the trip.

Buttered asparagus and broccoli often benefit from a sprinkling of grated Parmesan cheese.

July Specials!

Prices Good Tues., Wed. & Thursday

— JUNIOR STUDENTS —

Shampoo, Set & Haircut $1.50
Hair Cut 75c
Lash & Brow Dye .. 50c
Manicure 50c

— SENIOR SPECIALS —

Bleach & Toner $7.50
Frosting & Toner $7.50
Permanents, Reg. 12.50 $7.50

CHARLES & SUE'S
SCHOOL OF BEAUTY
2207 Ave. S Phone HI 3-8377

LIGHTEST MEXICO

BY JOHN ABNEY

MAZATLAN, Mexico — For the majority of visitors this is a good - time town. The bright lights glitter in Mazatlan.

There are plenty of bars and night clubs where tourists can spend as much money in an evening as he would in similar night spots in the United States.

The downtown section is a busy, often frantic place. And the tourist has to be alert to navigate through streams of rushing vehicles and pedestrians.

Downtown streets are narrow and are not consistently marked with directional signs. Nor stop signs.

Motorbikes and bicycles are a popular mode of transportation, usually propelled at speeds that make it an interesting dodging game for the man on foot.

Mazatlan is one of Mexico's principal seaports although the tourist generally thinks of it as more of a beach town. You find both commercial and sport fishing here.

For sports fishing your best bet is to get in touch with Bill Heimpel. His "Star Fleet" is one of the best you'll find anywhere. Diesel powered boats equipped with radio and the most popular with visiting fishermen for large and small game fish.

Getting here is a relatively simple matter. Mazatlan lies 765 miles south of Nogales, Arizona, and is smack on Mexico's Highway 15 down the West Coast. You also can fly in, make it a train trip or come by bus.

If you fly, there are car rental services here that will rent you a vehicle to get around in. The trip by highway is full of scenery and takes you through other interesting points.

Weather normally is good but sometimes gets a mite violent when hurricanes move up the coast during October and November. The rainy season is during the summer — the official one. And you get showers in the early morning or late afternoons and nights.

Olas Altas Avenue, the main drag, separates the big bay from a row of shops, restaurants and hotels that lie behind the downtown area. It is a wide boulevard - type thoroughfare that winds around the bay and makes for a spectacular drive. Especially if you take one of the antique horse carriages called "aranas" — "spiders". No one seems to know how they got this name.

During the summer and Easter vacations, the surfboard set drives down from the United States to ride the waves. Most of them bring their own boards strapped to the top of the car.

The best surfing is found in front of the Lido Apartments or off Camaron Point, next to the Playa del Rey Hotel. Port authrities post cross currents or a bad undertow. Good items to take into considerations.

There are reportedly 800 first class hotel rooms and suites here. And several hundred more rooms in the second and third-class category. You can find good accommodations from $3.20 (US) to $10 a day. There also are bungalows with kitchen facilities available for around $120 a month for two people.

And there are the buckled street sections along the beach front.

"This happened in the hurricane of October, 1957," said Mr. Ricardo Guzman of the Agua Marina Motel. "However, it is going to be fixed right away."

A fast town for traffic. But nice and easy - going otherwise.

Report Due On New Cotton Plan

WASHINGTON (AP) — The first indication of the effectiveness of the government's new cotton control program will be provided in a cotton planting report to be issued by the Agriculture Department Friday.

The report will estimate the acreage planted to cotton under a program seeking an over-all reduction of about a third from last year's acreage. Growers get substantial payments for reducing acreages.

The program seeks to make room in the market for some of the record surplus of about 16.7 million bales accumulated from past crops.

Funds Honor Dooley

ST. LOUIS, Mo. (AP) — An anonymous donor has given the St. Louis Medical Society Museum $500 for a display honoring Dr. Thomas Dooley, the doctor who set up medical program in Southeast Asia and who died of cancer in 1961.

PUBLIC RECORDS

NEW VEHICLES

Key Brothers Implement Co., 1966 Chevrolet, from Les Francis Chevrolet.

Otis Kincheloe, 1966 Ford, from Wilson Motors.

J. P. Nokes, 1966 Mercury, from Wilson Motors.

J. F. Kuss, Hermleigh, 1966 Ford, from Wilson Motors.

Ira Independent School District, Ira, 1966 Chevrolet bus, from Glosserman Chevrolet-Buick-Oldsmobile.

Grimmett Brothers, 1966 Chevrolet, from Les Francis Chevrolet Co.

E. E. Patterson, 1966 Buick, from Pat Buick - Pontiac - GMC.

James R. Brown, 1966 Buick, from Pat Buick - Pontiac - GMC.

Albert W. Guelker, and Nedra K. Guelker, 1966 Ford pickup, from Wilson Motors.

Kenneth R. Smith, 1966 Ford, from Wilson Motors.

C. Z. Lankford, 1966 Ford, from Wilson Motors.

Lone Star Gas Co., 1966 Ford pickup, from Wilson Motors.

Richard L. Stoker, Clairemont Route, 1966 International Scout, from Snyder Truck and Tractor Co.

Tommy D. Caldwell, 1966 Ford, from Wilson Motors.

WARRANTY DEEDS

Mary Ann Lambert and husband Hilton Lambert to Wade Kelly, part of lot 1, block 21, Original Town.

Aubrey Williams and wife Mary C. Williams to Bobby J. Easterling and Joyce Easterling, part of lot 13 and 14, block 1, section 1, Martin Addition, with exceptions.

Eula Pearl Corley, John M. Ferguson and Mary Frances Ferguson to Roger B. Mize, lot 3 and part of lots 1 and 2, block 6, Original Town.

Roger B. Mize to Snyder National Bank, lot 3 and part of lots 1 and 2, block 6, Original Town.

Perry Rodman and Wilma Lee Rodman to Arvill Cox, part of lot 3, block 32, Cody Heights Addition.

FILED IN DISTRICT COURT

Billy S. Wells vs. Betty Pauline Wells, divorce.

Motor Lodge Is Robbed

ARLINGTON, Tex. (AP)— A robber packing a blue steel pistol held up the Howard Johnson motor lodge on the Dallas-Fort Worth Turnpike and left two employes bound and gagged about 1 a.m. today.

Officers said the bandit, a six-footer in his early 20s, forced night clerk Bruce Bushee, 29, of Fort Worth to empty the cash register and a safe of about $235. He also took Bushee's watch and billfold.

The clerk and bellboy Steve Palmer, 16, of Grand Prairie, after being tied, were warned not to describe the thug too accurately to police or he would return and kill them.

save the applause... along with the money from

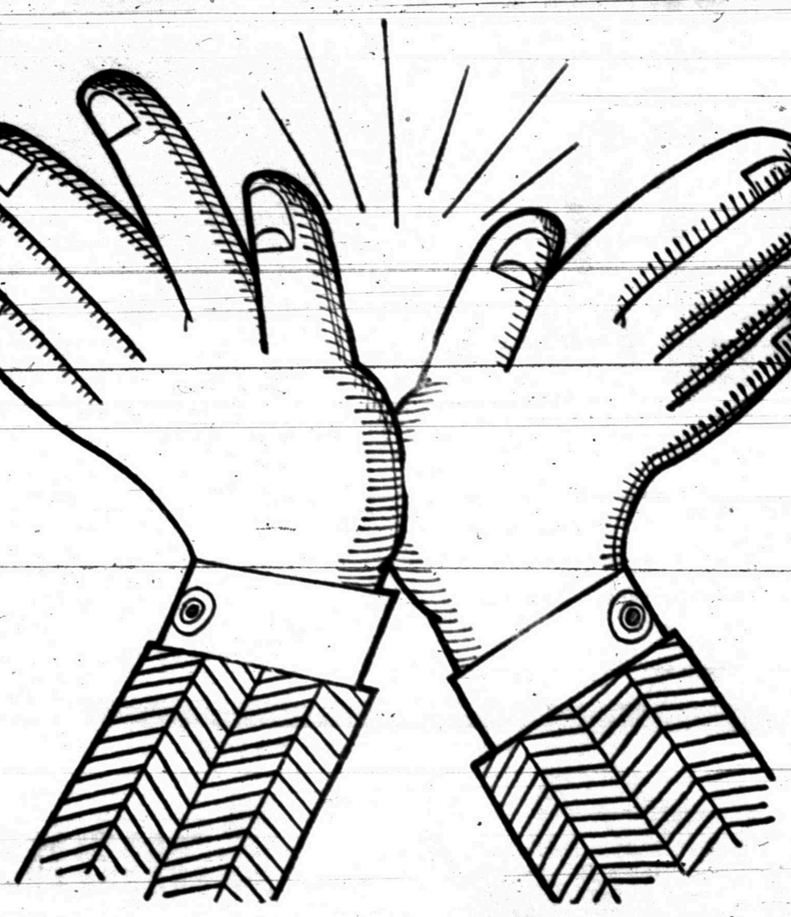

Gas air conditioning's new low prices

Gas air conditioning prices are lower than ever before! Saves you money on maintenance and operating costs, too. There's no compressor in gas air conditioners to cause trouble. Fewer moving parts to wear or need repair. Estimates are free — no obligation — 5 years to pay. Call your gas air conditioning dealer or LONE STAR GAS.

Condensed Statement Of

SNYDER NATIONAL BANK

Snyder, Texas

At the Close of Business, June 30, 1966

OFFICERS

A. C. Alexander, Hon. Chairman of Board
Harrie Winston, Chairman of the Board
Roger B. Mize, President
Cecil J. Boren, Vice President
Rex Robinson, Vice President
S. M. Piller, Vice President & Cashier
Jimmy Melton, Assistant Vice President
Miss Edna Sells
Mrs. Sara Mazy
James R. Cloud, Assistant Cashiers

RESOURCES		LIABILITIES	
Cash and Due From Banks	$ 3,566,198.01	Deposits	$18,124,462.85
United States Government Securities	1,595,697.15	Capital Stock	600,000.00
Other Bonds and Securities	4,199,099.85	Surplus	600,000.00
Loans	10,946,321.27	Undivided Profits and Reserves	1,299,436.40
Federal Reserve Bank Stock	36,000.00		
Banking House	121,501.00		
Furniture and Fixtures	35,590.00		
Other Assets	123,491.97		
TOTAL RESOURCES	$20,623,899.25	TOTAL LIABILITIES	$20,623,899.25

DIRECTORS

A. C. Alexander
Hugh Boren, Jr.
G. B. Clark, Jr.
W. M. Fuller
Theo Lamb
Roger B. Mize
Rex Robinson
T. J. Sterling
Harrie Winston

Member Federal Deposit Insurance Corporation

TAKE OFF POUNDS
THE NEW
Figure magic
WAY
NO DIETING
Reduce the size of your waist, hips, thighs, upper arms, etc.
AMAZING
RESULTS
IMMEDIATELY
Studio Treatments Available on Membership Basis.
These Machines Also Available For Purchase Or Lease.
Call or come by — set up an appointment for your free demonstration in the studio.
604 East Highway
Phone HI 3-5841

Start Your Summer Figure Now