Microfilm Center, Inc.
P.O. Box 45436
Dallas, Tx. 75245

TUESDAY

THE SNYDER DAILY NEWS

VOL. 21 NO. 245 SNYDER, TEXAS (79549) TUESDAY, March 9, 1971 8 PAGES — PRICE 10c

The SDN Column

Ran across an interesting little "true or false" test the other day—that is, it should be interesting if you are interested in calories, weight, etc.

The "test" came form Miss Sally Springer, Extension foods and nutrition specialist at Texas A&M University.

Here are the statements submitted for true or false answers:

Older people need less protein than young adults.

Fried foods are difficult to digest.

Whole grain breads are more nutritious than enriched white breads.

Butter has more calories than margarine.

Toast has fewer calories than bread.

Miss Springer says all are false. Your protein requirements continue steady throughout life; digestion of fried foods is as complete as that of other foods, although it may take longer because fat takes longer to digest than carbohydrates or proteins; enriched white breads are just as nutritious as whole grain breads, but make sure you get "enriched" on the label; butter and margarine have the same number of calories; and when you toast a slice of bread, it loses moisture, but its content of calories remains the same.

★ ★ ★

Some startling news has been coming out of the home bases of the television networks. Every year about this time speculation begins to gather momentum over the future of various regular shows. Recently there have been reports that a lot of this year's television fare, including some that have been on for years and years, probably will not be around next fall when the networks launch their new seasons.

The Ed Sullivan Show, Lawrence Welk and the Red Skelton show are three which have been on a long time that may not make it past this season, the insiders say. A lot more, including the new Andy Griffith Show, the Don Knotts Show and Jackie Gleason, the latter reduced to re-runs to fill out a vacancy this year, reportedly are on their way out.

Sullivan, of course, is the grand daddy of the television world, having set the current record for longevity. A lot of shows which truly had their day on the tube have fallen by the wayside while Sullivan kept going.

Remember a show called "December Bride?" and what about "I've Got A Secret," Phil Silvers' "Sgt. Bilko," "Candid Camera," "The Donna Reed Show," "Dr. Kildare," "Ben Casey," "Sing Along with Mitch," "Route 66," and "Playhouse 90." The latter was just too long, lasting an hour and a half, they said when it was canceled, although now, movies hold down several spots in the top 10 ratings.

Some who had successful runs in early shows have returned more recently with additional success, such as Lucille Ball, Danny Thomas, Griffith, Gleason, Mary Tyler Moore, Knotts, etc., but most have felt the ebb as well as the flow of the popularity tides. That is, all except Gunsmoke and Bonanza, which just keep rolling along.—WACIL McNAIR.

★ ★ ★

Today In History

By THE ASSOCIATED PRESS

Today is Tuesday, March 9, the 68th day of 1971. There are 297 days left in the year.

Today's highlight in history:

On this date in 1862, the first battle between ironclad ships was fought by the Monitor and Merrimac at Hampton Roads, Va.

On this date:

In 1451, the Italian navigator for whom America is named, Amerigo Vespucci, was born in Florence.

In 1796, Napoleon Bonaparte married Josephine.

In 1882, Charles Graham of New York City received the first U. S. patent for artificial teeth.

In 1832, Abraham Lincoln announced he would seek a seat in the Illinois Legislature. It was his first try for public office, and he lost the election.

In 1916, Mexicans under Pancho Villa attacked Columbus, N. M., killing 15 persons.

In 1942, the Japanese completed the conquest of the Dutch island of Java in the Pacific war.

Ten years ago: The Soviet Union sent into orbit an earth satellite carrying a dog and made a safe recovery after the animal circled the earth five times.

Five years ago: France said it would withdraw troops from NATO and ordered NATO installations removed from French soil.

One year ago: The United States refused to recognize a white-ruled government in Rhodesia.

★ ★ ★

THE WEATHER

SNYDER TEMPERATURES: High reading Monday, 71 degrees; low reading, 38 degrees; reading at 7 a.m. today, 46 degrees.

Northwest Texas: Fair and cooler tonight. Fair Wednesday a little warmer in northwest, high in 60s. Low tonight 26 in northwest to 40 in southeast.

North Central Texas: Fair and cooler tonight and Wednesday. Low tonight 38 to 48. High Wednesday in 60s.

Northeast Texas: Fair late tonight. Fair and cooler Wednesday. Low tonight 42 to 48. High Wednesday 64 to 70.

Southwest Texas: Partly cloudy through Wednesday. Windy and a little cooler in north tonight, low 40 to 55. Mild Wednesday, high 70 to 82.

South Central Texas: Partly cloudy through Wednesday. A little cooler in northwest tonight, low 52 to 65. High Wednesday 72 to 85.

Southeast Texas: Cloudy to partly cloudy and mild tonight and Wednesday. High Wednesday 65 to 75. Low tonight 48 to 60.

West of the Pecos: Fair tonight and Wednesday. A little cooler tonight, low 22 to 38. High Wednesday 66 to 80.

Brownsville to Port O'Connor: Small craft warnings are up for south winds 10 to 20 knots, gusty this afternoon, diminishing tonight and becoming variable mostly northeast 5 to 15 knots Wednesday.

SALVAGED IN FIRE — A small boy helps with salvage work at Mt. Orange Baptist Church in Texarkana, Tex., as he carries a smoke-crusted plaque of Christ from the ruins. The church was one of two Negro churches destroyed by fire over the weekend. Fires were attempted at two other churches, where arson was proved, according to Billy Joe Fox, fire chief. Arson is believed to be the cause in the other two fires. (AP Wirephoto)

Laird Proposes Defense Cuts

WASHINGTON (AP) — Secretary of Defense Melvin R. Laird today blueprinted a "strategy of realistic deterrence" to war by marshaling total free-world military power and promoting vigorous negotiations from strength.

Laird's annual defense report to Congress was heavy on philosophy and light on major new programs.

The Pentagon chief proposed leveling off U.S. armed forces at 2.5 million men—about 1 million below the Vietnam war peak—and holding down defense spending.

Laird said some risk is attached to the Nixon administration's $76-billion defense budget for fiscal 1972 "for it continues the downward trend in over-all Defense Department purchasing power at a time when the threats we face around the world continue to increase, not diminish."

Laird presented the new report as the first comprehensive five-year defense program of the Nixon administration, although the specifics dealt chiefly with the budget year ahead.

The new strategy, Larid said, rejects the view that peace is well served if our military power is unilaterally weakened.

As Laird explained it, the new strategy encompasses the total forces of the United States and its allies, including their reserves, and is aimed at preventing any war, from strategic nuclear through localized warfare.

The Kennedy and Johnson administrations, he charged, failed because they concentrated on lowering the probability of nuclear war but did not deter war in Indochina.

In the field of strategic nuclear weapons, Laird said, "We are pursuing moderate programs; preserving our flexibility with regard to both SALT (strategic arms limitation talks) and keeping our options open for the future."

Laird stuck to the basic administration position that the Soviet and Chinese threats call for full Safeguard antimissile deployment eventually. But he disclosed Nixon's decision to throttle down to a minimum advance in the program until it can be determined whether there is a chance for a U.S.-Soviet agreement on offensive and defensive limitations.

Khan Trying To Quiet Revolt

DACCA, East Pakistan (AP) — President Agha Mohammed Yahya Khan is flying to East Pakistan on Wednesday in an attempt to quiet a political leaders' revolt that threatens the country with civil war.

Broadcasts by the Pakistan and Dacca radios today did not say how long he will remain in the angry province 1,000 miles across India from West Pakistan and the capital at Rawalpindi.

East Pakistan's judges refused Monday to swear in an army general whom Yahya Kahn had appointed provincial governor, and a highly placed source said the government had ceased to function.

The source, a civil servant in the central government, said East Pakistan's highest ranking permanent officials—the government secretaries—have agreed to stay away from their offices unless the army forces them to return.

Sheik Mujibur Rahman of the Awami League, was reported forming a government of his own, assigning governmental responsibilities to various members of his own staff. The sheik spoke by telephone Monday with Brig. Gulam Zialani Khan, in charge of martial law affairs, but there was no indication what was said.

Yahya Khan proclaimed martial law in East Pakistan last week after protests against his postponement of the new National Assembly turned violent and scores were killed. On Saturday, Yahya Khan rescheduled the assembly for March 25 and named Lt. Gen. Tika Khan governor and martial law administrator for the 70 million Bengalis of East Pakistan. Sheik Mujib in reply said he would boycott the assembly and lead a campaign of civil disobedience until martial law is lifted.

The assembly is supposed to draw up a new constitution returning Pakistan to civilian rule, but Mujib's party won a majority and is determined to give East Pakistan autonomy to end its domination by the West Pakistanis who control the army and the central government.

HIS FIDDLE IS BIG MONEY-MAKER — Jack Benny, above, has raised $4,870,000 in funds through appearances with his violin, and tonight with a concert in Jacksonville, Fla., he expects the total to go above the $5 million mark. Most of the money has gone to help financially-ailing symphony orchestras. (AP Wirephoto)

ABM Expansion Is Proposed

WASHINGTON (AP) — The Nixon administration proposed today a limited expansion of the Safeguard antimissile system "to enhance the chances" for an arms control agreement with the Soviet Union.

The administration asked Congress to authorize work this year on a fourth ABM site at either Warren Air Force Base in Wyoming or around the nation's capital, with the choice left to the President.

Secretary of Defense Melvin R. Laird said this would provide President Nixon with necessary flexibility pending the outcome of the Strategic Arms Limitation Talks.

"Until it becomes clear that an agreement adequately constraining the Soviet threat to our retaliatory forces is attainable, the program will proceed in a timely and orderly manner," Laird told Congress in presenting the administration's annual defense report.

By limiting expansion this year to either the Wyoming site or Washington, he said, President Nixon will have the option of continuing work toward defending the Minuteman force or protecting the capital as outlined in one SALT proposal.

Laird's report noted "an unexplained slowdown in deployment" of Russia's big SS9 offensive missiles, but made no reference to a new, missile was accounted for in finalizing this year's Saferuard plan.

The State Department said Monday the new Russian missile, first reported Sunday, would be a factor in the SALT talks which resume in Vietnna next week.

In addition to work at a fourth ABM site, the $1.278 billion sought for Safeguard this year would also provide for further work at Grand Forks, N.D., and Malmstrom, Mont., Air Force bases, for which deployment was authorized two years ago, and for start of construction at Whiteman AFB, Mo., which was approved last year.

Deployment at these sites and Warren AFB, for which only site preparation was authorized last year, is to shield the Minuteman retaliatory missile force from a first strike nuclear attack.

Smith Gets College Bond Bill

By LEE JONES
Associated Press Writer

AUSTIN (AP) — Legislators passed and sent to the governor today a bill authorizing college construction bonds as a way to trim $110 million from this year's new tax needs.

The House voted 124-21 to accept Senate amendments to the bill, which senators passed Thursday night after shutting off a filibuster dy Sen. Don Kennard of Fort Worth.

The amendments were minor and technical, said Rep. Richard Slack of Pecos, sponsor of the bill.

Gov. Preston Smith recommended the measure—the only part of his "spend now, pay later" plan to succeed in the legislature.

The bill permits the University of Texas system and Texas Tech to issue up to $185 million in bonds, backed by tuition, to build new campuses authorized by the 1969 legislature.

An estimated $110 million would have to be appropriated and financed by tax revenue over the next two years if the measure were not passed.

New schools whose buildings would be financed by the bonds are University of Texas general teaching campuses at Odessa, San Antonio and Dallas; the university medical school at Houston and dental school at San Antonio; university nursing schools at El Paso and San Antonio; and the Texas Tech medical school at Lubbock.

Crash Fatal To Texans

McALESTER, Okla. (AP) — Two Texas men died Monday night as their light plane crashed 3 miles northwest of McAlester, highway patrolmen reported.

They identified the dead as Troy G. Trivitt, 37, the pilot, of Arlington, and William R. Klink, 29, of Irving.

A. L. Poteet Service Set

Funeral service has been set for 10 a.m. Wednesday at the Bell-Seale Funeral Home Chapel for A. L. Poteet, 89.

Mr. Poteet, a blacksmith here since 1923, died at 10:30 p.m. Monday in Cogdell Memorial Hospital.

The Rev. Miller Robinson, pastor of Colonial Hill Baptist Church, will officiate at the funeral service. Graveside rites and burial will be at 10 a.m. Thursday at Frieden's Cemetery, near Brenham.

Mr. Poteet was married on Nov. 6, 1902, at Caldwell to Miss Emma Ludwig. She preceded him in death in 1960.

Surviving are two daughters, Mrs. Tedy Whitman of Dallas and Mrs. Tiny James of Ira; a son, Frank L. Poteet of San Diego, Calif.; two brothers, Charles Poteet of Dallas and J. S. Poteet of Burnes, Ore.; seven grandchildren and 17 grandchildren.

Council Approves Two Ordinances

Two ordinances were passed last night by the Snyder City Council.

Passed on second and final reading was an ordinance amending the city code to allow the extension of water and sewer service outside the city limits, subject to approval by the council and in conformity with any regulations it may require.

This ordinance cleared the way for approval of water and sewer service for a single-family housing development being considered by the Farmers Home Administration. Charles Henderson of the FHA had inquired some two months ago about the possibility of obtaining such service for a block-out 160 north edge of the city just outside the corporate limits. This service was approved last night following adoption of the amendment to the city code on water service.

Another ordinance was approved as an emergency and thus becomes effective immediately. It provides for an agreement between the city and the Texas Highway Dept. to allow the Highway Dept. to upgrade the traffic signals at the intersection of the U. S. 84 business route at Avenue S on Thirteenth Street.

The board of tax equalization for 1971 was appointed and the date for its final meeting was set for July 28. The board of equalization is composed of Eddie Don Floyd, Joe Box and John Reed.

Date for the council's April meeting was changed from Monday, April 5, to Tuesday, April 6, so that returns from the city's general election may be tabulated and canvassed at that session. Another session with Southwest Planning Associates, the firm preparing the city's general plan, was set for April 26.

FOUR AIRMEN FREED

Police Closing In On Kidnapers

By NICK LUDINGTON
Associated Press Writer

ANKARA, Turkey (AP) — Turkish police said today they are closing in on the leftist kidnapers of four U.S. airmen who were freed Monday night after five days in captivity.

No ransom was paid to the terrorists of the so-called Turkish People's Liberation Army despite their threat to shoot the Americans if $400,000 was not handed over by last Saturday morning. Both the U.S. and Turkish governments refused to bargain.

Interior Minister Haldun Mentesoglu said a police dragnet was "on the kidnapers' trail." Hundreds of uniformed and plainclothes police were seen combing a high-rent residential district near the capital's Embassy Row.

Turkish officials said the kidnapers telephoned acquaintances several times Monday trying to get the captives off their hands. Late in the evening they suddenly gathered up their belongings and left the Americans in the apartment where they had been held. After waiting a bit "to make sure they were not out there," S.Sgt. Jimmie J. Sexton of San Angelo, Tex., said, the four airmen walked out and caught a taxi to their billet.

They were questioned immediately by American officials and Turkish police.

Held captive with Sexton were Airmen 1.C. Richard Caraszi of Stamford, Conn., Larry J. Heavner of Denver, Colo., and James M. Gholson of Alexandria, Va.

The airmen, looking well and composed, said they were treated well by the kidnapers, But "when you are looking down the barrel of a machine gun, anyone would be scared," Caraszi said.

The kidnapers said they seized the Americans because they wanted to "liberate Turkey," Caraszi said. But the men turned aside other questions about their abductors with "no comment".

STAR GAZER

By CLAY R. POLLAN

Your Daily Activity Guide According to the Stars.

To develop message for Wednesday, read words corresponding to numbers of your Zodiac birth sign

ARIES MAR. 21 – APR. 19	1 Your	31 Changes	61 Proposals
35-37-38-70	2 Social	32 A	62 Now
75-78-85-88	3 Activities	33 Agree	63 Grain
TAURUS APR. 20 – MAY 20	4 Adverse	34 Plans	64 Condition
30-33-50-53	5 Your	35 Touch	65 Romantic
58-61-62	6 Don't	36 For	66 Them
GEMINI MAY 21 – JUNE 20	7 Take	37 Of	67 Interlude
6-7-11-13	8 Winsome	38 Originality	68 Settled
56-57-66	9 Money	39 Quick	69 Well
CANCER JUNE 21 – JULY 22	10 Ways	40 Tongue	70 Helps
5-9-27-29	11 Business	41 Chance	71 Uplifts
31-36-80-84	12 Sharp	42 Check-up	72 An
LEO JULY 23 – AUG. 22	13 Worries	43 On	73 Important
52-54-59-68	14 Meet	44 With	74 Matter
69-77-79-83	15 Wits	45 Tales	75 Novel
VIRGO AUG. 23 – SEPT. 22	16 Any	46 Poise	76 You
18-19-45-48	17 And	47 Meeting	77 And
60-63-86-90	18 Take	48 With	78 Ideas
LIBRA SEPT. 23 – OCT. 22	19 Toll	49 Or	79 With
42-43-51-64	20 Upsets	50 To	80 The
72-73-74	21 Or	51 Health	81 Get
SCORPIO OCT. 23 – NOV. 21	22 Will	52 You	82 Results
12-15-17-32	23 Have	53 Your	83 Satisfaction
39-40-81-82	24 Friends	54 Get	84 Better
SAGITTARIUS NOV. 22 – DEC. 21	25 Distractions	55 The	85 Impress
14-18-20-21	26 Have	56 Home	86 Of
25-44-46	27 Plans	57 Forget	87 Right
CAPRICORN DEC. 22 – JAN. 19	28 Other	58 Money	88 People
2-3-4-24	29 Undergo	59 Things	89 Effects
26-28-34	30 People	60 A	90 Self
AQUARIUS JAN. 20 – FEB. 18			
1-8-10-22			
23-55-87-89			
PISCES FEB. 19 – MAR. 20			
11-47-49-65			
67-71-76			

10 Good 5 Adverse 3/10 Neutral

Program On Drugs Set

HERMLEIGH—The Hermleigh High School Future Homemakers of America will sponsor "Operation Kick It," a program on drugs, in area schools Wednesday and Thursday.

The program will be presented by inmates of the state prison at Huntsville.

On Wednesday, the program will be presented at 10:30 a.m. in the Snyder High School Auditorium and 1 p.m. at Hermleigh High School.

On Thursday, the program will be presented at 9 a.m. at Hobbs High School, at 10:30 a.m. at Lamar Junior High School in Snyder, and at 1 p.m. at Fluvanna.

The public is invited to sit in on any of the programs. There will be no admission charge.

Wear pants, but look good in them

By Abigail Van Buren

(© 1971 by Chicago Tribune-N. Y. News Synd., Inc.)

DEAR ABBY: This is in reply to "FOR DEMOCRACY," who wanted to know why the women in her office couldn't vote about whether or not to wear pants suits:

Perhaps the boss knows the interpretation some women would put on "pants."

Here in New York City, female teachers were recently permitted to wear pants suits. Since that time, every kind of pants imaginable has been worn by women teachers of all ages, shapes and sizes, and some of the rear views have been horrendous! I've seen skin-tight jeans, ill-fitting knit pants, bell bottoms, ski-type stretch pants, lounging pajamas, hip-huggers, and a few neat, well-tailored pants suits. [Very few.]

Let the ladies inflict pants on the world OUTSIDE of business hours. They are, for the most part, hideous. Please omit my name. I am a woman teacher in the Bronx.

ANTIPANTS

DEAR ANTI: "Interpretation" is all important, I agree. One young woman, when arrested for swimming topless at a beach where a sign was posted, "Women must wear two-piece swim suits," explained that hers WAS a two-piece swim suit. Shorts and a cap to match.

DEAR ABBY: What do you think of mature adults speaking French [or any other foreign language for that matter] in front of people who don't understand a word?

My future in-laws speak French in front of me, knowing I cannot speak a word of it. They speak English very well, and there is no reason for them to speak French.

This has been going on for two years. Please don't tell me to learn French because I had all I could do to pass Spanish in high school.

Am I making a big deal out of nothing? Or are they just plain rude?

NO PAR LAY VOO

DEAR NO PAR LAY VOO: They are rude for sure. But you could also be making a big deal out of nothing. You don't have to "par lay voo"—just pretend to "comprende."

DEAR ABBY: The story about the 16-year-old girl not being able to attend public school because she was not living with her parents may not have made any sense to you, but it is true.

We had reason to investigate that very situation and learned that a student may not attend a Detroit public school unless he is living with his family or a legal guardian.

It seems to me that if a student finds living conditions at home intolerable, but is able to live with family friends, he should be permitted to attend school as long as he makes his grades and attends school regularly.

We hear so much about "drop outs." I think an investigation would show that many are "locked out."

MICHIGAN READER

DEAR READER: I heard the same is true in New Jersey. It still doesn't make any sense to me.

CONFIDENTIAL TO "IN LOVE WITH AN INTELLECTUAL": The correct quote you are searching for is: "If a man does not keep pace with his companions, perhaps it is because he hears a different drummer. Let him step to the music which he hears, however measured or far away." [Thoreau.] The question is whether your intellectual friend is "stepping to the music" of a farout drummer, or making up his own tune as he goes along.

What's your problem? You'll feel better if you get it off your chest. Write to ABBY, Box 69700, Los Angeles, Cal. 90069. For a personal reply enclose stamped, addressed envelope.

For Abby's booklet, "How to Have a Lovely Wedding," send $1 to Abby, Box 69700, Los Angeles, Cal. 90069.

PLAN RALLY — These members of the Snyder Chapter of the Fellowship of Christian Athletes met recently at the Steak House to discuss plans for an FCA Rally to be held Thursday night at the Snyder High School Auditorium. The meeting will begin at 8 o'clock, and Dan Reeves, player-coach of the Dallas Cowboys, will be the featured speaker.

Six Finalists Announced In Co-Op Contest

COLORADO CITY — Names of the six finalists in the oratorical contest sponsored by Lone Wolf Electric Cooperative, Inc., have been announced by Kenneth Rogers, manager.

They are Phillis Haynes, daughter of Mr. and Mrs. Phil Haynes of Roscoe; Leslie Anderson, son of Mr. and Mrs. Warren Anderson of Colorado City; Stephen Royce Sallee, son of Mr. and Mrs. Roy Sallee of Ira; Debra Sterling, daughter of Mr. and Mrs. Buford Sterling of Ira; Jimmy Miller, son of Mrs. John Clements of Westbrook; and Belinda Kay Sheffield, daughter of Mr. and Mrs. A. K. Sheffield of Loraine.

They will be interviewed March 12 by a panel of judges consisting of Alton Rollans, Jack Webb and J. C. Galbreath of San Angelo. Two will be selected as winners of expense-paid trips to Washington, D. C., June 11-22.

Subject for the oratory is "As I See It." The finalists will be judged on knowledge of subject, 40 per cent; speaking ability, 30 per cent; poise, 10 per cent; personality, 10 per cent; appearance, 10 per cent.

The two winners will travel to and from Washington by chartered bus with other winners from Texas on the annual Rural Electric Cooperatives' Youth Tour.

Lamar Names Top Speller

Paula Pierce, 13-year-old 7th grader at Lamar Junior High School, won the school spelling bee this morning.

She is the daughter of Dr. and Mrs. Robert Pierce of Cogdell Drive.

Use Daily News Classified Ads. — Phone 573-5486.

MIDDAY STOCKS

By THE ASSOCIATED PRESS

AT&T	49⅜	up	⅛
Atl Rich	69¼	off	½
Beth Stl	21¾		
Borden	27⅜	up	⅛
Cat Trac	48½	off	⅜
Celanese	68	up	⅛
Chrysler	27¾	up	⅛
Cities Svc	48⅜	up	⅛
Coca Cola	90¼	up	¼
Cont Oil	34⅞	up	⅛
Crown Zel	32¼	up	⅛
Dow Chem	83¾	off	⅛
duPont	135⅝	off	⅛
Eastman	76¾	up	¼
El Paso NG	18	up	⅛
Ford	59⅜	off	⅛
GAF	15¼		
Gen Elec	109⅜	off	⅞
Gen Foods	83⅝	up	¼
Gen Mtrs	82⅝	off	⅛
Gen Tel	34¼		
Gen Tire	25	up	⅛
Great A&P	31⅞	up	¼
Gulf Oil	31½	off	¼
IBM	348¼	off	¼
Int Paper	37⅛		
Marathon	37	up	¼
Mobil Oil	57¾	off	⅛
Monsanto	38½	up	⅛
Penn Cent	6⅞	off	⅛
Penney	65⅞	off	⅜
RCA	32¾	up	⅛
Safeway	40	up	½
Sears	84⅝	up	1
Stand Ind	58¾		
Stand NJ	77⅜	off	⅝
Texaco	37½	off	⅛
Un Carbide	44⅝		
US Steel	31¾		
Woolwth	51⅞	up	¼

Plea Entered

Robert Anderson pleaded innocent in county court Monday to a charge of aggravated assault on a female. He was released on $500 bond. The offense allegedly occurred Sunday.

"The Star Spangled Banner" was written in 1814, but was not made the official National Anthem until 1931.

Lions Taking Applications For Camp

Applications for a summer vacation full of fun for handicapped children in the Snyder area are now being accepted by members of the Snyder Lions Club.

This unique Texas Lions Camp for Crippled Children at Kerrville will open its first two weeks session Sunday, June 6. Five sessions will be held this summer for youngsters from seven through 16 years of age.

The Camp is free to eligible blind, deaf, mute or crippled children. Transportation to and from the camp is supplied by the local Lions. All requests for summer camp are handled locally by Lions.

For more detailed information about the Camp, contact J. O. Morrison, of the Snyder Lions Club at 3-7467.

In the past years, Lions have sent over 12,000 youngsters to camp.

BIRTHS

Mr. and Mrs. Larry Greene, 3304 Ave. E, are the parents of a 6 lb. 8 oz. baby girl, born at 8:40 a.m. March 8.

Mr. and Mrs. Robert Shoulders are the parents of a 7 lb. 7½ oz. baby girl, born at 6:34 a.m. March 8. They live on Rt. 1.

Use Daily News Classified Ads.

Early Spring?

By THE ASSOCIATED PRESS

Spring, not due officially until March 21, appeared to have arrived nearly everywhere in Texas today.

Temperatures generally held well above freezing in early morning as south winds kept pushing warm air over the state, even though a new cool front was pushing down from the northwest corner of the Panhandle.

Low clouds spread across the eastern half of Texas, and it was partly cloudy to clear in other sections. Scattered showers were expected to crop up in northern areas by evening.

Temperatures pushed up into the 70s at many points Monday, hitting a high of 76 degrees at Wink in West Texas.

Readings near dawn today ranged from 68 at Brownsville down to 38 at Amarillo, with thermometers registering in the 40s to a low 60s at most other points.

Further cooling was promised much of West and North Texas again tonight, with the mercury dipping as low as 26 in the Panhandle and 28 in far West Texas but holding in the 40s or higher in other localities.

White House Party Planned

WASHINGTON (AP) — A big party at the White House is shaping up for next Tuesday amid rumors that it will be the occasion for announcing Tricia Nixon's engagement to Edward Cox, a Harvard law student.

The guest list reportedly includes Cox, his parents, young friends of the couple and many Nixon friends and relatives.

Guest of honor will be John Lynch, the Irish prime minister. The party falls on the eve of St. Patrick's Day and on Mrs. Nixon's birthday.

Car Damaged In Mishap Monday

Considerable damage resulted from a one-car mishap on U. S. 84 at the intersection with FM 1673 at 4:30 p.m. Monday.

The 1965 Model Pontiac of Juan Jimmie Mata, 3005 Avenue N, was in collision with a cement culvert, officers said. Damage to his car was considerable.

Officers also investigated a two-car collision on the U.S. 84 bypass at State Highway 208 at 5:30 p.m. Monday. Involved were the 1963 Model Chevrolet of Ruldolfo D. Guerrero, 1804 Scott, and the 1966 Model Ambassador of David Haywood, Route 3. Damage was minor to both vehicles.

HOSPITAL NOTES

ADMISSIONS: Rosalena Pena, Rt. 2, Hermleigh; Vonita Moore, Rt. 2; Woodrow Smith, Roscoe; Cynthia Bartels, Rt. 2; Lois Barton, 1504 Twenty-sixth; Jerry Lee Cline, 1514 Thirty-ninth, Lubbock; Beverly Greene, 3304 Ave. E; Linda Shoulders, Rt. 1; William Hatfield, 310 Thirty-fourth; Earl Jenkins, 200 Thirty-eighth; Ramon Cadena, 1407 Ave. M.

DISMISSALS: James Davis, Bessie Stone, Robert Lankford, Jose Hernandez.

Fire Put Out

City Firemen answered a call to a car fire at the north end of Avenue E at 4 p.m. Monday. The blaze caused considerable damage to the 1965 Model Ford of R. R. Smith, 2200 Forty-third Street.

THE SNYDER DAILY NEWS

Published Sunday morning and each evening except Saturday by the Feather Printing and Publishing Co., Inc., at Snyder, Texas 79549.

Entered as second-rate class matter at the post office at Snyder, Texas.

SUBSCRIPTION RATES: By carrier in Snyder 35 cents per week $1.50 per month. By mail in Scurry and adjoining Counties, one year $9.95. Balance of Texas one year $12.50. All other states $15.00.

MEMBER OF THE ASSOCIATED PRESS.

The Associated Press is exclusively entitled to use for republication all news dispatches in this newspaper, also local news published herein. All rights reserved for republication of special dispatches.

Medina To Stand Trial

FT. MCPHERSON, Ga. (AP) — Capt. Ernest Medina, commander of the company which waged the My Lai assault in 1968, has been ordered to stand trial on charges of murdering 102 Vietnamese civilians. "I am innocent of the charges against me," he says.

A platoon leader during the attack was Lt. William L. Calley Jr., who is on trial at Ft. Benning, Ga., and also is accused of slaying 102 Vietnamese civilians.

Calley has testified that he killed on Medina's orders. Medina denies it.

Three specifications of premeditated murder against Medina were cited in the announcement Monday that he would be court-martialed.

The Army charges that he killed not less than 100 Vietnamese persons "with machine guns, rifles and other weapons" and that he fatally shot two other persons—a male and a female.

An Army spokesman said the figure of 100 takes in the village inhabitants whose deaths were caused by members of Company C, which Medina commanded.

The other two alleged slayings, according to the Army, are not included in the victims Calley is charged with murdering.

WAYNE BOREN CLYDE HALL
Snyder Insurance Agency
COMPLETE INSURANCE SERVICE
P. O. Box 530 Snyder, Texas
1820 26th St. Phone 573-3163

WE'RE SORRY
YOU PAID TWICE AS MUCH FOR YOUR MATTRESS . . .

You can rest assured that a WESTERN BILT MATTRESS is as good as the best and you pay less for it!
• Complete bedding making facility
• Modern equipment and techniques
• Service at your door by appointment
FREE PICKUP AND DELIVERY
3 Ways to Buy . .
NEW • EXCHANGE • RENOVATE
Call Ph. 263-7337 for Home Service by a FACTORY TRAINED REPRESENTATIVE
WESTERN MATTRESS
In Big Spring at 1909 Gregg
SLEEP SHOPS IN
San Angelo • Abilene • Brownwood • Odessa

ANNIVERSARY SPECIAL
WASH—GREASE—SEAT SHAMPOO
$8.50
PARMER 66 SERVICE
2000 25th 573-6722

TIGER THEATRE & CAFETERIA
"dine during movie time"
DIAL 57-2-12
LAST DAY
BREWSTER McCLOUD

"Something else" from the director of M*A*S*H
FILMED ENTIRELY IN HOUSTON R
Features SALLY—Hot Lips—KELLERMAN
STARTS THURSDAY
Clint Eastwood FILM FESTIVAL
CLINT EASTWOOD IS BACK AND BURNING AT BOTH ENDS

THURS. & FRI. ONLY

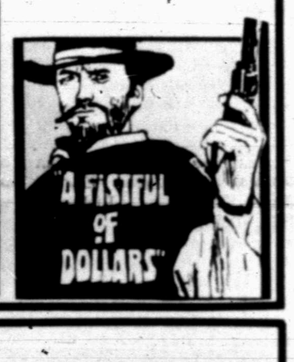

DAN RIVER® SALEM STRIPE OR MID-TONE NO-IRON SHEETS
Anthony's C R ANTHONY CO
50% FORTREL® POLYESTER 50% COTTON. THEY NEVER NEED IRONING. FINE SOFT LUXURIOUSLY SMOOTH FINISH

STRIPES
Twin Flat & Fitted 2.99
Full Flat & Fitted 3.99
Reg. Cases 2.49
Queen Flat & Fitted 90x115 . . . . 6.79
King Flat & Fitted 108x115 . . . . 8.79
King Cases 2.99
SOLIDS
Twin Flat & Fitted 2.99
Full Flat & Fitted 3.99
Reg. Cases 2.49

Imagine having these fine sheets at even greater savings now during our Sale. Save even more than you could at Anthony's everyday low prices. Dan River quality sheets in Midtone solid colors to Mix 'n Match with the coordinated Salem stripes. Makes fine gift idea, too. Select yellow, green, blue or pink.

WORKING ON BADGES — Tracie Gilstrap, Tammy Smith and Rhonda Chester (pictured from left) are working on badges. These girls are from Junior Troop 168 and their leaders are Mrs. Jack Chastain and Mrs. Alvin Wimmer.

Serve The Girls A No Cook Lunch

By CECILY BROWNSTONE
Associated Press Food Editor

What's cooking for a ladies' lunch? Nothing! This menu is a no-cook affair.

Start off by serving hot shrimp soup—heat the ready-prepared frozen variety and add a dollop of sherry.

Go on to Stuffed Pear Salad with Ham Rolls. The pears are the canned Bartlett variety and the stuffing is made with a date-walnut or raisin-carrot mixture. Buy the boiled or baked ham and roll it up.

With the soup and salad serve packaged melba toast. No spread needed. For dessert offer coffee or tea with bakery petits fours or cookies.

STUFFED PEAR SALADS WITH HAM ROLLS

1 can (1 pound, 13 ounces) Bartlett pear halves, chilled
Lettuce
Date-walnut or Sunshine Stuffing, see below
Honey Dressing, see below
8 to 10 large thin slices boiled or baked ham
Parsley sprigs

Drain pear halves; reserve ¼ cup of the pear syrup for use in Honey Dressing. (Use remaining syrup in a cold beverage or in a fruit compote.)

Arrange lettuce at one side of each salad or luncheon size plate. Place 2 pear halves on lettuce on each plate.

Fill pear cavities with Date-walnut or Sunshine Stuffing. Drizzle with Honey Dressing or pass Dressing.

Roll up ham and place 2 rolls on each plate. Garnish ham with parsley sprigs.

Makes 4 to 5 servings.

DATE-WALNUT STUFFING

¼ cup slivered pitted dates
¼ cup finely diced celery
3 tablespoons chopped (medium fine) walnuts
2 to 3 teaspoons Honey Dressing, see below

In a small bowl mix together the dates, celery and walnuts; moisten with the Honey Dressing.

SUNSHINE STUFFING

¼ cup finely grated carrot
¼ cup raisins, rinsed in hot water and chopped
3 tablespoons chopped peanuts
1 tablespoon Honey Dressing, see below

In a small bowl mix together the carrot, raisins and peanuts; moisten with the Honey Dressing.

HONEY DRESSING

¼ cup pear syrup from canned Bartlett pear halves
¼ cup honey
¼ cup lemon juice
¾ cup salad (not olive) oil
¾ teaspoon salt
½ teaspoon dry mustard

Into a small bowl turn the pear syrup, honey, lemon juice, salad oil, salt and mustard; beat until blended. Cover and chill; beat again just before using. Store any leftover dressing in the refrigerator. Makes about 1½ cups.

Reports On Visits To Israel

THE ISRAELIS. By Harry Golden. Putnam. $6.95.

As a good many people know, Harry Golden made his mark—a big one—as an author of humorous books, beginning with "Only In America," and as the editor for many years of "The Carolina Israelite."

So when Golden writes a book about the Israelis, what can you expect? Certainly not a definitive analysis of the new nation, nor a political or sociological study. That isn't Golden's style.

The author has made four trips to Israel, between 1959 and 1970, has wandered all over the place, and has established contacts with hundreds of people.

The format of the book is unusual. Golden takes a theme, such as life in a kibbutz, the city of Jerusalem, Tel Aviv, the Israeli military forces, the Negev desert, the Arabs, etc., and then in fragmented sequences he fired off a rapid collection of personal impressions, interviews, descriptions and stories.

In a word, this is anecdotal. It is a highly personal report. It records the spirit of the author's reactions to his contacts with a new nation.

Miles A. Smith

WOMEN'S CALENDAR

WEDNESDAY

The Early Morning Tops Club will have a bake sale beginning at 10 a.m. at Piggly Wiggly.

THURSDAY

Twilight Garden Club will meet at 7:30 p.m. at the Martha Ann Woman's Club. Mrs. Horace Von Kleibrink, U. S. Dept. of Agriculture, S. C. S, will present the program. Mrs. Clyde Key is hostess.

Twentieth Century Club Discuss Texas Industry

The Twentieth Century Club met March 2 at the Martha Ann Woman's Club with the president, Mrs. Guy Stoker, presiding.

Roll call was answered with the names of a new Texas Industry.

Mrs. B.J. Bartels, program leader, discussed plans of the State Historical Survey Committee to sponsor and plant a Historical Garden, which is coming into being in the capital complex, between the statehouse and the University of Texas. Two buildings on the half-block, the old Gethsemane Lutheran Church and the old Carrington-Covert Home, are being restored by the Texas Historical Survey Committee. The home will be headquarters for the agency, the church a meeting hall. The half-block fronts on 16th St. and stretches from Congress to Colorado St. The benches, gazebo and other garden features will be for use of tourists and visitors to the capital area.

Mrs. John Hamblen discussed the future industry of Texas. She began by taking members on a pictorial trip through "great big wide wonderful Texas."

In discussing Texas Industry she said in part "The past decade has proved to be the "Super-Sixties" for Texas industrial expansion, with the state moving to a position of leadership in the nations spiraling industrialization drive."

"What has made Texas so successful in this field?"

"Industry has found that Texas has what it needs to grow and exist whether it be water, man-power, climate, soil or natural products, the specific needs of the industrial giants can be met."

She discussed the fact that industry is moving to smaller towns and away from the cities. Smaller towns which were bypassed when the super highways were searching for the shortest and straightest routes have had to go after industry as a matter of survival. Many communities including Snyder have been successful in attracting industry.

The basic five point approach in securing industry is research and analysis, community improvement, financing, sites and buildings and promotion and prospect.

Mrs. Hamblen closed the program with the reading of "Texas Our Texas."

Mrs. Guy Stoker was hostess for the meeting.

What Are GS Badges?

What does a badge stand for? Juliette Low explained this when she said, "Every badge you earn is tied up to your motto—Be Prepared. This badge is not a reward for something you have done once or for an examination you have passed. Badges are not medals to show what a smart girl you are. A badge is a symbol that you have done the thing it stands for often enough, thoroughly enough and well enough to be prepared to give service in it."

On the junior level Girl Scouts may work on badges and when requirements are completed to the leader's satisfaction, the badge is presented at a special ceremony called Court of Awards. Cadettes also work on badges but they are much more difficult. Each badge tells something special about the girl who earned it.

Money Collected For Indians

MANY FARMS, Ariz. (AP) — A thousand strangers a half continent away collected $5,846 for the Navajo Community College.

The drive, called "The Least We Can Do," was conducted for the second time. Funds the first time went to Montagnard orphans in Vietnam.

Some of the gifts to the college were accompanied by letters. One from a third grade student at a Hellertown, Pa., school said, "We just finished a unit on the American Indian and decided we want to help. Our class of 23 hopes this will help."

NCC President Ned A. Hatathli said the money will be used for materials for the Navajo studies program at the new college campus to be built at Tsaile Lake, about 30 miles east of Many Farms.

Use Daily News Classified Ads. — Phone 573-5486.

Court House Plans Shown To Auxiliary

The Ladies Auxiliary of the Snyder Fire Department met Thursday night with eleven members and three guest present.

Melvin Newton was present at the meeting and expressed his personal thanks for the gift the auxiliary had given him.

Rosemary Kohl introduced County Judge, Preston Wilson, who presented blue prints and a architectural drawing of the Scurry County Court House. He told of the changes of the offices on each floor and of materials that will be used both on interior and exterior. A question and answer period followed. The auxiliary presented Mr. Wilson with a gift of appreciation for this informative look into the future.

In the business meeting that followed new uniforms for the auxiliary were decided on.

Shirley McCright was appointed chairman in charge of the racing team. They will practice every Monday evening at 6:30 p.m.

Pat Miller was elected president and Nell Scott was elected vice president.

Several other items of business were discussed.

The auxiliary welcomed Morna Nolan and Pat Whittenburg as new members.

Refreshments were served by Rosemary Kohl.

H.W. Cargile Announces Memorial's

H.W. Cargile, memorial chairman of the Scurry County Unit of the American Cancer Society, has announced a list of memorials for the last quarter of 1970 and first quarter of 1971.

Memorials have been listed in honor of the following: Elwood Jones, Mrs. Pearl Bickham, H.G. Stafford, Jr., Mrs. Audrey Marr, Mrs. Amber Ellis, Ralph Umberson, Mrs. W.O. Williams, Mrs. Ola Buchannan, Dr. Jim Mosley, T.J. Sterling, Mrs. Pauline McGee, Laura Baize, Montague Harlan, Dorothy Rollins, Mrs. H.F. Corkberry, Mrs. Theo A. Dillaha, Burr Brown, Etta Hester, Oleta Weems, and Mrs. Elizabeth Enicely.

Memorials have become an important part of the American Cancer Society in that the contributions help push forward the organizations research program, and there is no better method to remember our friends and relatives and to hasten the day when this most dreaded disease will be conquered.

In America today, the concept of neighbor, good neighbor, is a part of our heritage. We are a nation of neighbors, and the way we give effective testimony to this principle is by freely sharing our concern, our skills and our resources with others needing them.

The Scurry County Unit says "Thanks" to a dedicated public that is supporting, so understandingly, this facet of the American Cancer Society.

Cosmorama Study Club Is Briefed On WTC Progress

The February meeting of the Cosmorama Study Club was held at the Martha Ann Woman's Club co-hosted by Mrs. Bill Seale and Mrs. Paul Hayes, Jr.

The foundation of every society is education of its youth. Cosmorama received a pictorial review of the foundation Scurry County is building for the education of its youth from Dr. Robert Clinton, President of Western Texas College. Accompanying Dr. Clinton was Mr. Jerry Baird, a member of the faculty.

Dr. Clinton gave us an insight into the vision of Western Texas College and we were briefed on the progress being made in the building program, 75 per cent of which is scheduled to be completed by September 1, 1971. The library will be completed by mid-term of the first year.

Choosing a quality faculty of 25 from over 700 applicants is an "exciting prospect" stated Dr. Clinton. The activity surrounding the building of an institution such as Western Texas College in our own community should be an exciting prospect for every resident of Scurry County.

To expose yourself to this infectious enthusiasm, drive out to the campus and observe a dream becoming a reality - Western Texas College.

PRESENTS CHECK — The Business and Professional Women's Club presented the American Field Service with a check as their Club project recently. Mrs. M. L. Andress, treasurer of the club, is presenting the check to Cecil J. Boren, treasurer of the American Field Service.

School Menu

WEDNESDAY
Enchaladas
Pinto Beans
Green Salad
Corn Meal Rolls
Peach Slices
Milk

THURSDAY
Fish Sticks w- Catsup
Macaroni w- Tomatoes
Blackeyed Peas
Hot Rolls
Prune Cake
Milk

FRIDAY
Oven Fried Portion Steaks
Green Beans
Spring Salad w- Cabbage & Carrots
Hot Rolls
Jello w- Topping
Milk

Special
NOW SERVING
TACOS
Thru Friday
3 for 89¢
The Dairy Queen
Big Spring Hwy. Ph. 573-5350

Klondike Gold MELMAC DINNERWARE
TODAYS MOST POPULAR COLOR!
★ DISHWASHER SAFE
★ GUARANTEED BREAK RESISTANT
★ ½ HEAVIER & MORE DURABLE
★ NEW COLOR FASHION IN HEAVY DUTY GOLDEN MELMAC.
★ SMART NEW DECORATOR FLUTED PATTERN IS RIGHT FOR EVERY OCCASION.
39¢ EACH PIECE WITH $5 PURCHASE
START YOUR "KLONDIKE GOLD" SET TODAY!

FLOUR Gladiola 5 Lbs. 49¢
BUTTERMILK Gandy's ½ Gal. 43¢
COFFEE Folger's Lb. 85¢
CORN Kounty Kist 12 Oz. 2 for 35¢
SWEET PEAS Mission No. 303 Can 2 for 45¢
BACON Swift Premium Sliced, Lb. Carton 69¢

FEATURED THIS WEEK
START COLLECTING YOUR SET TODAY
CRISCO 3 Lb. Can With $7.50 Purchase 79¢

RAINBOW MARKET MEAT
LOOK AT THIS SPECIAL
Wrights Whole, 14-16 Lb. HAMS Lb. 49c
Fresh PORK STEAK Lb. 59c
Fresh Meat Covered BACKBONE Lb. 49c
Boston Butt PORK ROAST Lb. 55c
LOOK SWEETBREAD LOVERS
All Lean Selected Calf SWEETBREAD Lb. 89c
5 LB. PLASTIC TUB $3.85
Pure Pork SAUSAGE 3 Lb. Bag $1.19
Grade A Good & Fresh FRYERS (Whole) Lb. 29c

TOP FOOD BUYS
King Size PEPSI COLA 6 Btl. Ctn. 39c
Shurfine TOMATO SAUCE 8 Oz. 10c
Mountain Pass TOMATOES No. 303 Can 2 For 49c
Shurfine PORK & BEANS No. 2½ Can 29c
Derby, 13½ Oz. BEEF TAMALES 3 For $1.00
Best Maid SALAD DRESSING Qt. 51c
Wagner, Qt. ORANGE DRINK 3 For $1.00
Shurfine CAKE MIX 18½ Oz. 3 For $1.00
Royal Arms TOILET TISSUE 4 Rolls 35c
TEXAS ORANGES 5 Lb. Bag 39c
TEXAS CABBAGE Lb. 5c
AVOCADOS 2 For 19c

SPECIAL—Wednesday Only!
$1.50 Regular Mexican Dinner $1.10
We Will Serve SOPAPILLAS (With Honey) All Day Wednesday Only
CARLOS LITTLE MEXICO CAFE

FREE PICTURE EVERY WEEK!
NOW ADD THE ACCENT OF ANTIQUE GOLD LETTERS FOR A DISTINCTLY PERSONAL TOUCH!
SAVE UP TO 50% On quality frames from Affiliated!
This week's Picture Size: 16 x 20

WE GIVE BUCCANEER STAMPS WITH $2.50 OR MORE--DOUBLE ON WEDNESDAY
RAINBOW MARKET
OPEN 7 DAYS A WEEK

IT'S A CHALLENGE!

J. C. Penney Attributed Success To Golden Rule

By JOHN CUNNIFF
AP Business Analyst

NEW YORK (AP) — Listening to James Cash Penney attribute his success to observance of the golden rule was, you thought, little more than listening to an old man romanticize about his past.

It was soon to be his 86th birthday, and he sat there 18 floors up in the Penney Building, headquarters for 1,700 stores bearing his name, just as comfortably as he might have sat upon a shipment of yardgoods in his first store in Kemmerer, Wyo., in 1902.

"I don't 'think' it was the golden rule," he said. "I know it was the golden rule. I can't believe it was anything else." It sounded anachronistic.

Old men, you thought, don't merely tend to idealize; they do it almost invariably.

After numerous interviews, for example, you could easily become convinced that no self-made man ever was just poor; he was terribly poor, as he saw it. Good stores aren't made of the ascent from middle-class affluence to great wealth.

But one wonders about J.C. Penney, who died Feb. 12 in his 96th year. He certainly did rise up from almost nothing. And he certainly did apply the golden rule as he saw it.

But did his success come from observance of the golden rule, as he insisted, or were there many other reasons?

The question is pertinent today, as always, when hotshots in new enterprises produce fabulous, glamorous success stories for months or years. Ask yourself: Could J.C. Penney's "Original Body of Doctrine" win today?

Here it is:

"To serve the public, as nearly as we can, it is complete satisfaction.

"To offer the best possible dollar's worth of quality and value.

"To strive constantly for a high level of intelligent and helpful service.

"To charge a fair profit for what we offer—and not all the traffic will bear.

"To apply this test to everything we do: Does it square with what is just and right?"

This is the way to make money? Well, it does have its problems, as Penney related in describing the failure of his first venture, a butcher shop. The story comes from his book, "View From the Ninth Decade."

He had just taken over the business when his meatcutter offered some well meant advice. "You want to look after the chef at the hotel," the meatcutter said.

"Look after him?" asked Penney. "What do you mean? How? Why?"

"You're supposed to give him a bottle of bourbon once a week. He's mad that you haven't done it yet."

"Why should he expect whisky from me?"

"For giving you the hotel's trade. He told me today if you don't start getting a bottle over to him, bing! no more orders."

Penney bought the bottle and gave it to the chef rather than risk losing the hotel's trade. But then his conscience harassed him.

"Father would simply point out that what I was doing was compromising principle. I worred my decision backward and forward in my mind. I hated to lose business, and the hotel order was profitable."

Penney then corrected his error, telling the chef he would discontinue the bribe. And true to his word, the chef cut off the business and Penney's shop was forced to close.

One moral of course, is that Penney never would have started his multibillion-dollar chain if he hadn't been true to principle, and so in that sense goodness won out.

JCP carried it further. He believed always, he said, that when he adhered to precepts and attitudes taught him in his youth—when he stayed with the golden rule—"things went well; when I became neglectful, I got into trouble."

"Could it work today?" Penney was asked in the interview.

"Absolutely," he said. "It is working today. Business now is conducted on a much higher ethical plane than when I started out."

The Kahkwa Club in Erie, Pa., will be the scene of the U.S. Women's Open Golf championship June 24-27. Donna Caponi has won the crown the last two years, at Pensecola, Fla., and Muskogee, Okla.

A Junior Editors Quiz About COLORS

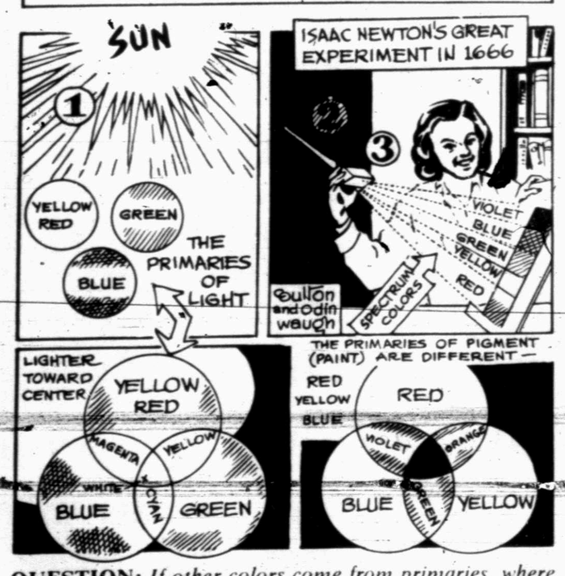

QUESTION: *If other colors come from primaries, where do the primaries come from?*

* * *

ANSWER: When the astronauts landed on the moon, they found blazing white light from the sun striking it, and in the shadows, chilling black, the black of empty space. But there was no color. Yet, when they looked at the disc of the planet Earth riding in the sky, there was color in wonderful abundance, blues, oranges. They knew that Earth's atmosphere had bent and scattered the sun's white rays into all the colors and that since there was no atmosphere around the moon, everything on it appeared in black and white. Consider Newton's great experiment, which we illustrate. The sun blazes outside his study (1). He has cut a hole through the window shade but the room is darkened. A single beam of sunlight streams through the hole (2). He holds a glass prism (3) across the beam. The light is bent, spreads out and shows a whole set of rainbow colors. This proves that white light contains all the colors; so that the primaries, or main colors, of light, red, blue and green, come originally from the sun. The primary colors of paint, however, red, blue and yellow, work differently, being much duller. Mix the colored light rays and you get white; but mix the paint colors and they begin to cut out each other's light instead of increasing it like the light rays. Mixed all together, they just make mud.

3-9

(Scott Frahm of Ft. Collins, Colo., wins a prize for this question. You can win $10 cash plus AP's handsome World Yearbook if your question, mailed on a postcard to Junior Editors in care of this newspaper, is selected for a prize.)

Spring Worries To Discard

By HAL BOYLE

NEW YORK (AP) — Have you made your spring worrying plans yet?

The more veteran the worrier, the lest likely he is to become bobby trapped by picayune trifles. He sifts, selects, discards.

Here, for example, are a few throwaway worries one might reject as not worth the wrinkling of a really export brow:

When the price of everything else goes up, why can't the value of a dollar go up, too?

Why do young fellows who seek to duck the draft want to wear boots and jackets that make them look like military men of an earlier era?

How would Elsi Dinsmore or Lydia Pinkham look in hot pants?

In an attack of laryngitis a help or a hindrance to a rock 'n' roll singer?

Are there really 25 big league baseball players and 25 professional basketball players who are worth $100,000 or more a year apiece?

At the rate the automobile population is exploding, should we pave the countryside now or wait until later when it will be more expensive?

Why is it that anyone who cleans up city hall gets so dirty that he winds up needing a cleaning himself?

What will be the first words spoken—and in what language—by the first man to land on planet Mars? Shouldn't a far-sighted government hire a ghost writer right now to write his speech?

What will be done with all the oil for the lamps of China when the Chinese all get electric lights?

Why is it that a man finds so many more constructive things to do on his second honeymoon than on his first?

Do male cowards feel safer now that the women's skirts they hide behind are maxiskirts?

Can Harold Stassen do it again in 1972?

The question may arise as to whether, with such worries as these bypassed, whether there are any left worth brooding over seriously.

Well, here's one for a starter: If God is dead, who is minding the store?

Superdome Contract Is Signed

NEW ORLEANS (AP) — The state has signed the prime contract for the Louisiana Superdome, a $93-million contract for a downtown New Orleans stadium to seat 72,000 or more, depending on the event.

Work on the structure, billed as the world's largest enclosed stadium, is to begin about May 1 and take 34 months.

The $93 million figure is $16 million more than backers had hoped to spend and more than three times the amount mentioned when Louisiana voters approved a constitutional amendment in 1966 to get it started.

The amendment formed a stadium commission and authorized it to obtain funds by levying a one per cent hotel and motel tax in Orleans and Jefferson parishes.

Dave Dixon, executive director of the Louisiana Stadium and Exposition District, said after the contract was signed Thursday that the higher price was required to make the Superdome "a first-class project."

The contract went to a joint venture by Huber, Hunt & Nichols, Inc., of Indianapolis, Ind., and Blount Bros. of Montgomery, Ala..

CROSSWORD PUZZLE

ACROSS

1. Boring tool
4. Distraught
7. Malay law
11. Garland
12. Babylonian chief god
13. Region
14. Leaf cutter
15. Innermost
17. Staunch
19. Tense
20. Robot play
22. Beer maker
26. Expungable
29. Fury
30. Kindergartner
31. Onion sauce
33. With hands on hips
35. Antiquity
36. Goals
38. Newts
41. Approval
45. Macaw
46. Grandparental
47. Unpaid
48. Pull
49. Headland
50. Bombast
51. "Light Horse Harry"

DOWN

1. Too bad
2. Departed
3. Men of letters
4. Chart
5. Dill seed
6. Permanent
7. Nitrogen
8. Put on
9. Literary bits
10. ---Aviv
16. French security
18. Mouse genus
21. Cottontail
23. Unexpected gift
24. Sea bird
25. Arikara
26. Greek letter
27. Korean soldier
28. Platitude
32. Cheer
34. Twin crystal
37. Spirit
39. Genuine
40. Wise
41. Pouch
42. Topaz hummingbird
43. Sesty winks
44. Educational Association

	SNAGS				ARAR						
ANIMAL					HONOR						
VALISE					ALOSE						
ERG	HERALDED										
NEAP		POI			ESS						
ARIES		END									
		APT			AUGUR						
CHA		OAR			NONE						
HARANGUE					STY						
AMONG					LASSIE						
TESTE					ESPIES						
SEES					REAPS						

SOLUTION OF YESTERDAY'S PUZZLE

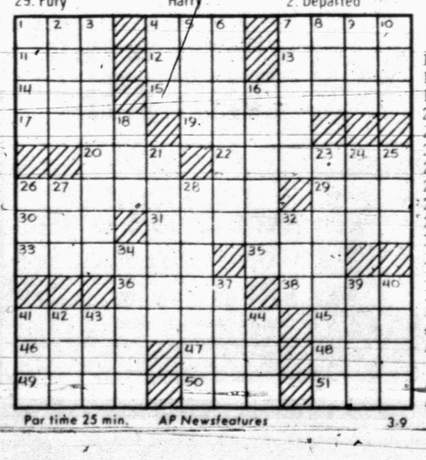

Par time 25 min. AP Newsfeatures 3-9

BARNEY GOOGLE AND SNUFFY SMITH

BLONDIE

FLASH GORDON

JOE PALOOKA

PLAIN JANE

TIGER

HORACE AND BUGGY

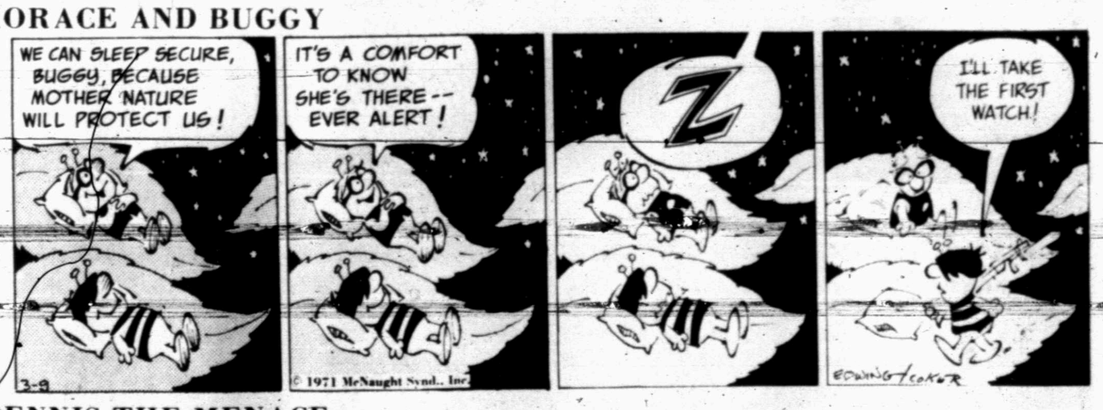

DENNIS THE MENACE

"PUT SOME ZIP INTO IT, DAD... YOU'RE MAKIN' ME SLEEPY!"

LAFF-A-DAY

© King Features Syndicate, Inc., 1971. World rights reserved.

"I just came from the dentist. I'm not allowed to bite anyone for twenty-four hours."

Policy Change Played Down

By DON KENDALL
AP Farm Writer

WASHINGTON (AP) — Agriculture Department officials are attempting to play down the possible effects this year of a change in regulations which would allow farmers to shift some of their "conserving base" acreages into crop production.

The change, disclosed by The Associated Press last weekend, permits county offices of the Agricultural Astabilization and Conservation Service to adjust or eliminate a long-standing requirement that farmers must maintain acreages in soil-building crops or cultural practices.

Sources in the agency said the policy change, in keeping with administration aims of making farm programs more flexible for producers, could result in additional land being brought into production of key crops such as feed grains, wheat and cotton this year.

There was no estimate available on how much additional land might be used for these crops. The total land involved in the so-called "conserving base" operation was estimated at 97 million acres.

Thus the possibility exists, one official conceded last week, that "millions of additional acres" could be brought into production this year.

However, Kenneth E. Frick, head of the ASCS, told a reporter Monday that the best estimates within his agency point to only minimal increase from use of the conservation land this year.

But Frick said he was not able to give a firm estimate on how much of the land, used for such soil building crops as hay, legumes and grass, might be approved by county committees for crop shifts.

Frick conceded that local county committees, with the advice of Soil Conservation Service experts, would have much wider latitude now in determining how farmers comply.

The order, sent to state ASCS offices last week for relay to the counties, was not officially announced here. Frick said it was a routine change in regulations and that officials did not think it required a formal announcement.

More Minors Are Arrested

TOKYO (AP) — A Japanese police agency white paper says one out of every 100 minors in the nation was arrested by police in 1970.

Explosions Rock St. Louis

ST. LOUIS (AP) — Three explosions rocked two federal buildings in St. Louis Monday night, causing extensive damage to one. No one was seriously injured.

Fourteen policemen and firemen were examined at hospitals for concussion and ear damage and were released.

The first blast shattered glass doors at the entrance and a few windows in a one-story federal records center.

About three hours later, an explosion occurred at a two-story brick building being used as a temporary home of ROTC facilities for St. Louis and Washington Universities.

Police Lt. Phil Pizzo said police and firemen had just finished inspecting minor damage caused by the explosion of the second floor area. Extensive damage was reported.

The two explosions in the ROTC facility, midway between the campuses of the two schools it served were about 20 minutes apart.

The FBI took over the investigation.

Air Force and Army ROTC buildings were damaged or destroyed by fires during disturbances at Washington University about a year ago. ROTC offices and classrooms for St. Louis and Washington have since moved into the off-campus building.

When the Florida Derby is run at Gulfstream Park March 27 it marks the end of seven days of celebration for the $100,000 race for 3-year-olds.

ROOM ADDITION

If you're outgrowing your home, solve the problem the easy economical way—just add a room.

WE WILL HELP YOU
- PLAN
- BUILD
- ARRANGE FINANCING

FORREST LUMBER CO
2109 25th 573-3301

ROGERS INC. BENT NAIL FASHIONS

HERE WE GO AGAIN!

FASHION MADNESS SALE!

THE PERFECT SEQUEL TO OUR RECENT WASHINGTON BIRTHDAY SALE!

If you don't know what the "Bent Nail" stands for just ask any of the younger generation and they'll tell you that it is synonomous with FASHION CLOTHING in our Young Men's Department. In fact, "FASHION HANGS ON THE BENT NAIL AT ROGERS"

Since fashions do change and we have lots of New Fashions on the Way For Spring—It is imperative that we clear our stock to make room—OUR LOSS—YOUR GAIN. Most of them are good fashions—But—We simply won't carry them over!

LOOK AT THESE BUYS

YOUNG MEN'S SUITS & SPORT COATS

Values to 25.00 ..... 5.00
You're in luck if you wear these sizes
35R, 37R, 36L, 37L

Values to 55.00 ..... 16.00
1, 39R; 4, 40R; 1, 37L;
1, 38L; 2, 40L.

Values to 40.00 ..... 12.00
1, 37R; 2, 38R; 1, 39R; 1, 40R;
1, 36L; 2, 37L; 1, 40L.

Reg. 30.00 Velour Suit 10.00
1 Only Size 40L

BIG GROUP 60% OFF
Reg. 75.00 ..... 30.00

Excellent for Parties, Dating, End of School, Senior Prom, Etc.
Reg. 50.00 ..... 20.00

FANCY BENT NAIL SHIRTS
Reg. Values to 18.00 All As Much As 1/2

WALK SUITS, VESTS & PANT SETS ..... 1/2 Price

EXCELLENT FOR WORK SHIRTS OR SCHOOL
All Button Down Collar SHIRTS Both Long Sleeve & Short Sleeve
Values to 7.00 ..... 2.88 Prep Sizes 12, 14, 16, 18, 20 .... 1.00 to 2.88

GROUP FLARES & STOVE PIPE
PANTS Reg. 14.00 . . 7.00
Reg. 12.00 . . 6.00

TAPERED (old style but good for cut-offs & work pants)
PANTS 28 to 33 waist as low as 2.00 Pr.

PREP SIZES 12, 14, 16, 18, 20
SUITS, SPORT COATS, WINDBREAKERS & SWEATERS
All 1/2 Price or Less.
(Includes Many Fancy Shirts & Vests Just Right for Spring)

ALL MEN'S COATS WILL BE SACRIFICED!
Several Top Coats, All Weather Coats, Fleece Lined Coats to sell at prices you can't pass up for next fall's wear. We don't want to hold them over!
Reg 50.00 .. . 20.00; Reg. 30.00 . . . . 12.00; Reg. 23.00 . . 9.20
Others Similarly Priced.

CASH ONLY AT THESE PRICES PLEASE.
TODAY THRU SATURDAY
Master Charge & BankAmericard Cards Accepted
MINIMUM CHARGE ON ALTERATIONS.

Our 69th Anniversary.
Saving was never so exciting.
Shopping was never such fun.

Our best selling towels, on sale.
Sale. Reg. 1.75 bath towels on sale thru Saturday. 99¢
Blue, green, pink, gold.
Hand towel, reg. 95¢ Now 68¢
Wash cloth, reg. 55¢ Now 38¢

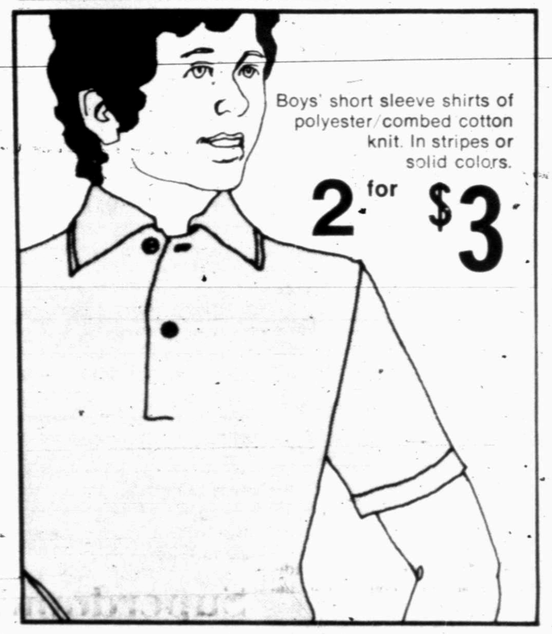

Boys' short sleeve shirts of polyester/combed cotton knit. In stripes or solid colors.
2 for $3

Boys' western jeans. Penn-Prest* blend of 50% polyester, 50% cotton. Flare legs. Regular and slim sizes
$2.99

Men's short sleeve sport shirt of Penn-Prest polyester/cotton. Long point collar. Stripes, solids.
2 for $5

Men's short/long crew neck knit shirts of polyester/cotton. Fashion collar knits of 100% acrylic.
2.99

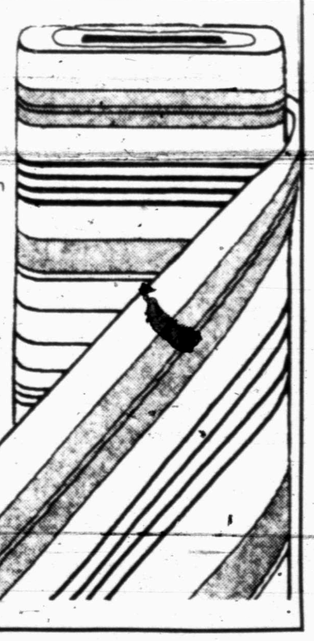

Cotton sportswear assortment includes famous 'Danstar', cotton poplins, cotton canvas, more. Solids, prints. Washable, little or no ironing. 35/36".
2 yds. $1

12.88
Special. Modacrylic stretch wigs, fully washable. Natural shades plus frosteds. Pre-styled in carrying case.

Value. It still means something at Penneys.
Penneys
CHARGE IT OR USE PENNEY'S CONVENIENT LAY-AWAY

WANT ADS DO THE JOB FAST!

Senate Wants More 'Balance' In Tax Bill

By GARTH JONES
Associated Press Writer

AUSTIN (AP) — Texas taxpayers got a glimpse of the new taxes facing them when the House passed their $492.5 million tax package Thursday.

They may not recognize the Bill when it gets through the Senate.

The final compromise bill, likely written by a conference committee of 10 legislators may show considerable differences from either the House or Senate versions.

Lt. Gov. Ben Barnes, who will guide the bill's progress in the Senate and name five of the conferees for compromise talks, said flatly the House bill has no chance of Senate approval because of "imbalance" between consumer and business taxes.

"I just think it will have to have better balance in it," Barnes said after the house action.

"I'd be inclined to send it back and ask them, 'What else have you got,'" said Sen. William Moore of Bryan, chairman of the powerful Senate State Affairs Committee that will hold hearings on the House bill and make recommendations to the Senate.

Most lobbyists and Capitol observers consider Senate action on the tax bill the big test of the new liberal majority in the Senate. Several times this session the majority has held on 16-15 and 17-14 votes.

But the tax bill will be the big test because a number of Senate liberals have declared themselves for a corporate income tax, and all of them vow they will not vote for increased state sales taxes unless balanced by more "business taxes."

When a corporate income tax was proposed as an amendment in the House it failed but got 61 votes, more than anyone can remember a corporate income tax ever receiving.

However, if the Senate should put a corporate income tax in the new tax package it will take a lot more than those 61 votes to get it back through the 150-member House.

Rep. Ben Atwell of Dallas, chairman of the House Tax Committee who traditionally would be the No. 1 House negotiator in any compromise tax bill talks, complained last Thursday that the House bill already had too much business tax in it.

Atwell opposed an amendment levying a $10.6 million tax increase on shell, sand and gravel taken from state submerged lands, and it won approval by a bare 73-70 vote. He also opposed the amendment levying a $50 million tax on jet aviation fuel saying it might cause transports to refuel in other states.

Atwell contended in his final arguments that Texas business pays 33 to 35 per cent of the state sales tax collections, and prosperous businessmen would pay most of the hotel, entertainment and stock transfer taxes.

"If you think you can tax business and not pass it on to the consumer then the dividends of that business are going to drop," Atwell argued.

So with only a part of the 1971 tax fight behind them, lawmakers will turn in the next few weeks to passage of appropriations bills that spend the money before they really know where they will get it.

Carswell Charges Dropped

TALLAHASSEE, Fla. (AP)—Former Judge G. Harrold Carswell's youngest son, arrested last week in a drug raid, has agreed to turn state's evidence against four other young people, police said Monday.

Police Chief Robert Maige said marijuana possession charges had been dropped against Scott Carswell, 20, and James Meyer, 21, of Cleveland, both Florida State University students.

He and Capt. Burl Peacock, vice squad officer who led the raid last Friday on a house trailer near the university, said the case against the other four would be based in part on testimony of Carswell and Meyer.

"We are going to use them now as state witnesses in this particular case," Peacock said. "They can witness the struggles and the troubles we had with two people living in the house."

A girl living in the trailer was charged with assault and battery when she bit policemen who were trying to prevent her from swallowing marijuana, Peacock said. Charlotte Searl, 19, of Lakeland, was also charged with possession of marijuana.

Timothy Sali, 19, also from Lakeland and a resident of the trailer, was charged with marijuana possession, profane and indecent language and resisting arrest without violence.

The third trailer occupant, William Harwood, 20, of Lakeland was charged with LSD possession. Nick Carter, 20, of Salem, Ohio, who went to the trailer with Carswell and Meyer shortly before the arrest was charged with possession of marijuana.

Peacock said drugs were found either on the person of or personal belongings of Carter, Harwood, Sali and Miss Searl, but not Carswell or Meyer.

He said, however, that all six were inside the trailer and several "marijuana reefers" were in plain sight when the raiding party, equipped with search warrants entered the mobile home.

Lloyd Dies At 77

HOLLYWOOD (AP) — Harold Lloyd, who made up to $60,000 a week in silent movie comedies as an accident-prone youth peering anxiously through horn-rimmed spectacles, is dead at 77.

Ill for many months, he succumbed to cancer Monday at his 22-room mansion in Beverly Hills.

Lloyd ranked himself as one of the six best movie comedians of the Golden Age of Comedy—the 1920s—along with Charlie Chaplin, Buster Keaton, Harry Langdon, and Laurel and Hardy. Only Chaplin is alive today.

Always he played a kind of comic all-American boy who pluckily survived incredible scrapes.

Audiences still see such films as "Safety Last," made in 1923, in which Lloyd climbs the face of a building and finally saves himself from falling to the street far below by frantically clutching the hands of a giant clock.

His pictures grossed more than $35 million.

He married his leading lady, Mildred Davis, in 1923 and built on a 21-acre estate a house in Italian Renaissance style that became a Hollywood showplace.

Though his popularity survived the movies' transition to sound, Lloyd was virtually retired by 1938, devoting himself to painting, photography, music and Masonic work.

Lloyd was born to middle-class parents on April, 29, 1893, in Burchard, Neb. He said later that he always wanted to be an actor, and when he was 12 he got his first chance, in a Nebraska stock company.

Lloyd made $3 for his first day of movie work, as an extra. Soon he had leading parts, and eventually directed his own movies, gaining a reputation as a perfectionist.

"Our business was built on family entertainment," he said in later years. "You used to be able to take the whole family to any movie. Now it's hard to find even one you can let your children see."

Lloyd's wife died in 1969. He is survived by his three children, Harold Jr., Peggy Patten and Gloria Guasti.

Dirksen's Estate Valued At $303,235

PEORIA, Ill. (AP) — The late Sen. Everett M. Dirksen left an estate valued at $302,235 for purposes of federal inheritance taxes.

Documents filed Friday in Circuit Court disclaimed $53,379 desposited in the Everett M. Dirksen campaign account in a Washington bank and earmarked for campaign purposes. It will go the Dirksen Library in Pekin, Ill., the Republican senator's home city.

Also not considered part of the estate were five life insurance policies worth $62,000.

Federal taxes on the estate came to $14,500 and state taxes to $367.

Uru Indians live on floating islands in Lake Titicaca on the Peru-Bolivia border.

TV SCHEDULE

KLBK LUBBOCK SCAT 13

MON-FRI
8:00 Kangaroo
9:00 Lucy
9:30 3 Stooges
10:00 F. Affair
10:30 L. Life
11:00 Heart is
11:30 Search
12:00 News
12:30 World Turns
1:00 Splendored
1:30 G. Light
2:00 S. Storm
2:30 Eddge Night
3:00 Movie
4:30 Hillbillies
5:00 G. Pyle
5:30 News
6:00 News
TUESDAY
6:30 Hillbillies
7:00 G. Acres
7:30 Hee Haw
8:30 Family
9:00 Movie
WEDNESDAY
6:30 Special
7:00 Special
8:00 Med. Center
9:00 Hawaii Five

KTXS ABILENE SCAT 6 & 12

MON-FRI
6:30 Farm
7:00 News
8:00 Kangaroo
9:00 A. Nunn
9:30 Make Deal
10:00 F. Affair
10:30 T. Girl
11:00 Bewitched
11:30 Search for
12:00 News
12:30 N. News
2:30 World Turns
1:00 Love is
1:30 Guiding Light
2:00 Gen. Hos.
2:30 Edge Night
3:00 Dating
3:30 Newlywed
4:00 D. Shadows
4:30 B. Hill
5:00 G. Pyle
5:30 News
6:00 News
TUESDAY
6:30 M. Squad
7:00 Movie
9:00 M. Welby
10:30 D. Cavett
WEDNESDAY
6:30 E. Father
7:00 Room 222
7:30 Smith
8:00 J. Cash
9:00 Y. Lawyers
10:30 D. Cavett

KRBC ABILENE SCAT 9

MON-FRI
7:00 Today
9:00 D. Place
9:30 C. Tration
10:00 Sale Centur
10:30 H. Squares
11:00 Jeopardy
11:30 WW or W
12:00 News
12:30 Memory
1:00 Days Lives
1:30 Doctors
2:00 A. World
2:30 Bright P
3:00 A. World
3:30 G. Gourmet
4:00 Movie
5:30 News
6:00 News
TUESDAY
6:30 Julia
7:00 D. Knotts
8:00 Movie
WEDNESDAY
6:30 Shiloh
8:00 Special
9:00 Four in One

KCBD LUBBOCK SCAT 11

MON-FRI
8:30 Today
9:00 D. Place
9:30 C. Tration
10:00 Sale Centur
10:30 H. Squares
11:00 Jeopardy
11:30 WWW
12:00 News
12:30 Memory
1:00 Days Lives
1:30 Doctors
2:00 A. World
2:30 B. Promise
3:00 A. World
3:30 P. Place
4:00 Hazel
4:30 D. Boone
5:30 News
6:00 News
TUESDAY
6:30 Julia
7:00 D. Knotts
8:00 Movie
WEDNESDAY
6:30 Shiloh
8:00 Special
9:00 Four in one

KMXN LUBBOCK SCAT 5

TUESDAY
5:30 Cadenas de
6:00 Las Estrellas
6:30 El Usurero
7:00 Do Re Mi
7:30 Mi Amor
8:00 E. Vagabundo
9:00 El Diario de
9:30 Teatro F.
WEDNESDAY
5:30 Cadenas de
6:00 Pandorama
6:30 El Usurero
7:00 Los Beverly
7:30 Mi Amor
8:00 La Relivoces
8:30 Hoy
9:00 El Diario
9:30 P. Bernal
10:00 Arriba el

WFAA DALLAS SCAT 8

MON-FRI
6:30 R. McCoys
7:00 News
7:00 News
8:30 Movie
10:30 T. Girl
11:00 Bewitched
11:30 A. Children
12:00 News
12:30 Make Deal
1:00 Newlywed
1:30 Dating
2:00 Gen. Hos.
2:30 One Life
3:00 Daark S.
3:30 Movie
5:00 News
5:30 News
TUESDAY
6:30 M. Squad
7:30 Movie
9:00 M. Welby
10:00 News
11:00 D. Cavett
WEDNESDAY
6:30 E. Father
7:30 Smith Fam.
8:00 Movie
10:00 News
11:00 D. Cavett

KTVT FT. WORTH SCAT 10

MON-FRI
7:00 Slam Bang
8:30 Romper R.
9:00 J. LaLanne
9:00 Password
10:00 P. Place
10:30 A. Hitch
11:00 Crafts
11:30 G. Gourmet
12:00 Bingo
12:30 News
1:00 Movie
2:50 L. Rivers
3:00 Popeye
3:30 Batman
4:00 F. Stones
4:30 Munsters
5:00 Beaver
5:30 Lucy
6:00 Name Gun
TUESDAY
6:30 D. Boone
7:30 P. Mason
8:30 P. Junction
9:00 Movie
10:00 News
10:15 Movie
WEDNESDAY
6:30 D. Boone
7:30 P. Mason
8:30 P. Junction
9:00 Movie
10:00 News
10:15 Movie

KDTV DALLAS SCAT 3

MON-FRI
9:00 Stocks
2:40 Stock round u
3:00 S. Angel
3:30 B. Bunny
4:00 Bozo's
5:00 S. Racer
5:30 L. Rascals
6:00 P. Duke
TUESDAY
6:30 S. Trek
7:30 D. Frost
9:00 Movie
WEDNESDAY
6:30 S. Trek
7:30 D. Frost
9:00 Movie

KSEL LUBBOCK SCAT 7

MON-FRI
9:30 Movie
10:00 Jack La
10:30 T. Girl
11:00 Bewitched
11:30 World Apart
12:00 News
12:30 Make Deal
1:00 Newlywed
1:30 Dating
2:00 Gen. Hos.
2:30 One Life
3:00 Dark S.
3:30 All Chil.
4:00 Comedy
4:30 Dennis
5:00 News
5:30 Flintstones
6:00 News
TUESDAY
6:30 M. Squad
7:30 Movie
9:00 M. Welby
WEDNESDAY
6:30 E. Father
7:30 S. Family
8:00 J. Cash
9:00 Y. Lawyers

KWAB BIG SPRING SCAT 4

MON-FRI
8:30 Movie
10:0 T. Girl
11:00 Bewitched
11:30 World Apart
12:00 A. Children
12:30 Make Deal
1:00 Newlywed
1:30 D. Game
2:00 G. Hos.
2:30 One Life
3:00 Dark S.
3:30 Rawhide
4:30 Big V.
5:30 News
6:00 News
TUESDAY
6:30 M. Squad
7:30 Movie
9:00 M. Welby
WEDNESDAY
6:30 E. Father
7:00 Room 222
7:30 Smith family
9:00 Y. Lawyers

ANNOUNCEMENTS A

SPECIAL NOTICES A-2

IF YOU drink, that's your problem if you want to stop, that's our problem. Alcoholics Anonymous. 573-9980 or 573-5337.

BUTANE

CALL SCURRY Butane Company 573-3721 for prompt gas delivery. Sales and domestic and commercial appliances.

AUTOMOBILES B

AUTOS FOR SALE B-1

1968 CHEVELLE SS 396 for sale. Vinyl top, automatic, factory air, 1 owner car. $1895. Call 573-7955 after 6 pm.

TRUCKS FOR SALE B-2

1969 2 ton Dodge Truck 14 ft. flat bed for sale. Call after 5 pm. 573-2031.

1962 Chevrolet pickup. Call 573-2973 after 4.

FOR SALE: Pickup camper. 573-6107.

TRAILERS B-3

HOLIDAY RAMBLER
Travel Trailers
VACATIONER - Traveler - Rambler Only a few 70's left - better hurry! We need good used trailer or camper trade-ins.
MODERN PONTIAC-OLDS
IH 20 at Lamar, Sweetwater, Texas 235-8401, Sweetwater - 672-4211, Abilene.

TRAVEL TRAILERS
Hi-Lo's-Golden Falcons, Roadmaster (Goosenecks) Travois Pickup Campers
1970 and 1971 Models
Fully Self contained
We service and repair
Spare parts — accessories
Snyder Hi-Lo Trailer Sales
17th St. and Avenue I
573-7528
Snyder, Texas 79549

SCOOTERS-BIKES B-9

Minico trail bikes and mini bikes. TECUMSEH 4HP engine. Tom's Marine. 310 E. Hwy.

8 SPEED Honda Trail 90. Excellent condition. New helmet. 573-2838.

FOR SALE: 1971 Honda 50 mini trail. Excellent condition. $225. Call 573-3439 after 5 pm.

BUSINESS SERVICES D

ACCOUNTS-AUD. D-1

INCOME TAX SERVICE
Fast, Accurate, Reasonable
Night Appts.
17th Year in Business and in Business all Year
Schiebel's Service System
Brownfield Bldg., Room 102
Ph. 573-2177

ELEC. SERVICE D-4

For your TV troubles call
STRICKLAND'S TV SERVICE
573-6942
319 35th St.
Hoyle D. Strickland

PAINTING-PAPER D-11

PAINTING WANTED. Spray, brush or roller. Interior or exterior. All work guaranteed. Free estimates. Call 573-6219.

PHOTOGRAPHERS D-12

HAVE YOUR Sepia Tone Photograph hand painted. Very reasonable. Write W. Denson, 2309 Marshall, Big Spring 79720.

PROFESSIONAL D-14

PROFESSIONAL POODLE GROOMING. Peggy's Grooming Shop. 812 16th. 573-6796. If no answer call 573-9510.

PROFESSIONAL
CARPET
CLEANING
call
Hoyt Furniture
573-4123

MISCELLANEOUS D-26

NO BUYING, SELLING OR SALVAGE
for business, but might remove your OLD Buildings for the materials in them. Write Box 45, Snyder

5 Yard dump truck & front end loader on small tractor. Haul dirt, sand, and gravel for yards driveways or whatever the need. Plow gardens. Free estimates, by the load or job. Don McAnelly. Pho. 573-3136.

JACK'S FIX-IT SHOP
610 E. Hwy.
Carpets and rugs cleaned. Handyman and other services.
Phone 573-3412

DON SNIDER
Floor Covering
1109 25th St. PH 573-2192
Snyder, Texas 79549
Sales & Installation
carpet, vinyl, ceramic, formica

JUNIOR RIOS
CARPET SERVICE
573-5732

Color Film Processing
One Day Service
High Quality Processing
8-12 Exposures $2.40
20 Exposures $3.99
Keaton Kolor
3540 N. 6th Abilene, Texas

EMPLOYMENT E

HELP WANTED MALE E-1

WANTED: Experienced meat cutting boners and wrappers. No phone calls. Town and Country Meat Market.

HELP WANTED FEMALE E-2

PART TIME waitress needed. Experience not necessary. Apply in person. Smorgasbord House, 102 E. Hwy.

INSTRUCTION F

HIGH SCHOOL
At Home
texts furnished. Diploma awarded. Low monthly payments. V. A. approved. For free brochure write American School, Dept. S, Abilene Office, Box 341, Abilene, Texas 79604. Phone 673-4841.

Use Daily News Classified Ads. — Phone 573-5486.

WOMAN'S COLUMN H

ANTIQUES-ART H-1

E. C. DUFF
VILLAGE PEDDLER
INSULATORS
ANTIQUES
COLLECTABLES
CLOCKS
SALES AND SERVICE
FURNITURE
CUSTOM BUILT
REFINISHING REPAIR
2301 Ave G

ANTIQUE CLOCKS
SALES, SERVICE, REPAIR
23rd St. at Bypass
Phone 573-5327

LAUNDRY SERVICE H-5

IRONING WANTED — Reasonable. 2109 28th. 573-3315.

FARMER'S COLUMN J

LIVESTOCK J-3

CHAROLAIS BULLS
Buck Logan
573-5189

PIGS FOR SALE — $10. M. C. Burdiff. 573-6134.

MERCHANDISE K

BUILDING MATERIAL K-1

PAY CASH & SAVE
Paneling $2.39
2 x 4 x 8 fir studs .49
4 x 8 x 1/4 Wallboard $1.19
VEASEY CASH LUMBER
Lamesa Hwy. 573-6612

DOG, PETS, ETC. K-3

AKC POODLE PUPPIES for sale. White, Black, Silver Beige. Joanna Gilliam. 235-8344 or 235-8015 Sweetwater.

HOUSEHOLD GOODS K-4

VACUUM CLEANER SUPPLIES. All makes serviced. Snyder's Vacuum Cleaner headquarters. Allen Sewing Machine Center.

DON'T BE misled through phoney advertising, the only approved SINGER dealer for Snyder is Allen Sewing Machine Center.

FROM wall to wall, no soil at all, on carpets cleaned with Blue Lustre. Rent electric shampooer. Roe's Furniture & Appliance.

BE gentle, be kind, to that expensive carpet, clean it with Blue Lustre. Rent electric shampooer $1. Clark Lumber Co.

WESTERN MATTRESS
Buy Direct from the Factory
Mattress—Box Springs
New Exchange
They're Guaranteed
Call Snyder
573-7800 leave name for appointment

REPOSSESSED SINGER
1971 Models
Walnut & Early American
$49.95 or
$8.00 month
Call Anytime 573-7643

REPOSSESSED STEREOS
1971 Model
Balance $39.95 or
$8.00 per month
Call anytime
573-7643

ELECTROLUX
Sales Service
Supplies
Don Adams 216 31st
573-3747

KIRBY
SALES & SERVICE
K. W. Wortham
3111 39th
573-7200

MUSICAL INST. K-5

RALPH J. WESSON
PIANO SERVICE
3726 Austin
Phone 573-7488
Snyder, Texas
Tuning and Repairs
Registered Member Piano Technicians Guild

MISCELLANEOUS K-11

PIPE & RODS FOR SALE
All sizes, Any Amount
This pipe is personal pipe & rods
R. D. White 573-7036
Box 213 Ira, Texas

BETTER TRAINED.
BETTER EDUCATED.
BETTER MOTIVATED.
HIRE THE VETERAN!

MISCELLANEOUS K-11

YOUTH BED for sale. Exxcellent condition—573-2082.

GARAGE SALE
2808 42nd
Tues & Wed 9am to 6 p.m.
Lots of clothing, Yard tools. Matress & Box springs & 2 bed frames

FOR SALE: Farm Eggs, Fresh Daily. 40c and 50c. Hub Cole, 212 34th. 573-2405.

FOR SALE: Used Windows Doors, 1 steel Garage Doors. Hub Cole, 212 34th. 573-2405.

Nutrilite Distributor
Do you have troubled skin? Try our cosmetics. Free samples. Wigs. Food Supplements, Vitamins, Household Products. Call Mrs. Hicks, 573-7150

WANTED TO BUY K-14

WANT TO BUY or lease a 3 bedroom, 2 bath house. Need possession by June 15th. Call R. M. Wilson. 573-5476.

WANT TO BUY a residential lot in the Southwest section of Snyder. Call R. M. Wilson. 573-5476.

WANT TO BUY: Good used house trailer. Call B. P. Lavender. 573-3995.

RENTALS L

FURNISHED APTS. L-3

A & C MOTEL
Over-night rooms by day or week
T. V. Furnished. Kitchenetts. Weekly rates. T. V. Furnished. Phone 573-9267.

COLONIAL
APARTMENTS
1 & 2 bedrooms
Call 573-6860 or 573-7853
or apply to Mgr. at Apt. 2A
2604 25th St.
Mr. Terry Butler

FOR RENT: Redecorated 2 room furnished apts. $15.00 a week, bills paid. Couples or working man. DEL NORTE COURTS - Lubbock Hwy. 573-2460.

TWO ROOM and three room furnished apartments. Also two bedroom apartments with or without T.V. Jack & Jack Realty. 573-3452 or 573-3566.

TRAILER SPACE L-9

SPACE FOR Mobile homes, also space for overnight campers. East Hwy. Call 573-9419. Shop for lease.

REAL ESTATE M

HOUSES FOR SALE M-2

CENTRAL SNYDER . . . can get full loan on 3 bedroom, 2 bath and room for den . . . total price $6,000.00 . . . 808 25th Street.
RENTALS . . . have one rental in Southwest for immediate occupancy . . . 3 bedrooms, 2 baths. 3010 38th St.
NORTHEAST . . . 1907 Scott St. 3 bedroom, carpet, large kitchen, low down payment . . . $5750.00.
OLD WEST SNYDER . . . large 3 bedroom with garage apt. in rear . . . house is in good shape . . . corner lot . . . fine location 3101 Ave W.
NORTH . . . 107 Elm . . . low down payment . . . has been refinished . . . $5,000.00 . . . can be financed.
CENTRAL SNYDER . . . large 3 bedroom . . . can be financed . . . 2809 Ave L.
COMMERCIAL PROPERTY . . . 125 highway frontage on Lamesa highway with building . . . paved around building . . . ideal for small business.
FARM SOUTHEAST . . . 160 acres all in cultivation . . . $165 acre . . . good allottments . . . this is in China Grove area.
WE WILL APPRECIATE YOUR LISTINGS . . . WILL SELL IN A HURRY.

STEVENSON
REAL ESTATE
South Side of Square
Business Phone 573-5612
Night & Weekends — 573-5612

DON'T FORGET.
HIRE THE VET!

HOUSES FOR SALE M-2

1. 100 acre East of Snyder
2. 1½ Section North
3. 2 Sections in Borden County
4. Good buys in out of State Ranches

KEY
REAL ESTATE
BOX 587
SNYDER, TEXAS 79549
Telephone 573-2553
573-5271

THREE BEDROOM brick sold by owner. Call after 7 p.m. 573-9443.

LIST WITH US FOR QUICK RESULTS

EXTRA NICE 3 bedroom with carport . . . All NEW CARPET . . . Corner lot . . . Bar . . . NO DOWN PAYMENT . . . North of town.

PRICE REDUCED TO SELL . . . Large 2 bedr. house on two acres . . . Just Refinished . . . Easy financing available.

NEW WEST LISTING . . . Three bedroom on 42nd Fenced yard . . . Equity buy or New loan.

EAST . . . LARGE, WELL KEPT 2 bedroom . . . Storage Room . . . COMPLETELY CARPETED . . . A real steal for cash or can be bought on a new loan . . . 207 33rd.

A WISE INVESTMENT . . . Waymar Apartment Building . . . Four 2 bedroom Apts. in excellent condition . . . Coleman - Street.

WEST . . . TWO BEDROOM & DEN with plenty of storage. Can do repairs for down payment . . . 1808 37th Street.

JACK & JACK REALTY
311 East Hwy. Ph. 573-3452
Night 573-3566
Dolores Jones—573-5308
$ $ $ $ $ $ $ $

WE NEED YOUR LISTINGS

4508 Galveston — New - Lovely three bedroom - den with fireplace - 2½ baths - double garage - built-in appliances - carpet and fenced.

3509 40th St. — 3 bedroom - Den - brick-Neat and clean - Low Int. rate - Equity buy - Payments below $90.00.

Large 4 bedroom & office - 2½ baths - beamed ceiling in living-den area - Separate dining room - water well - lots of extras - beautiful fiew over looking the park. Appointment Only.

3803 Ave. T - 2 bedroom freshly painted — $4,500.00 Total Price.

Dalton Street — 2 bedroom - Low down payment - fenced - garage.

18 acres for sale west of town.

For Lease building at 4002 Ave. S

CHOICE LOTS — LET US BUILD FOR YOU — YOUR PLANS OR OURS

TEAL REAL ESTATE
4006 Ave. S Office 573-2133
Dillard Teal home 573-2133
Anita Arnold home 573-7175

1. SW SNYDER . . . GOOD AREA . . . WELL IMPROVED DUPLEX INCOME FROM ONE APT. SHOULD MAKE THE PYMT. EACH MONTH.

2. SW SNYDER . . . INCOME RENTAL PROPERTY . . . ALL 6 RENTALS ARE RENTED . . . $300 MO. INCOME.

3. EAST SNYDER . . . NICE HOME & FURNITURE . . . COMPLETELY REDONE.

4. North Snyder — Small house — Storm Cellar — Metal Storage House — Total Price $3000.

5. SW Snyder — 4 bedroom Home - 2 Bath - Den — Double Carport — Corner Lot.

6. Building Sites in Good Locations.

7. Several Nice Farms — Come in and let us show you some of our Listings.

BRIGHT & BOX
REALTY
Northwest Corner of Square
Office Phone 573-6137
Wilson Bright Home 573-9583
Joe Box 573-5908

Coast-to-Coast NEWSPAPERS SELL THE MOST!

HOUSES FOR SALE M-2

BUYING? OR SELLING?

For sale: Nice located commercial building & lot on West 25th.

Good 2 BR house for sale — 111 Browning. $800 down, balance at 7 percent.

640 acres, 480 in cult. 138 ac. cotton, 160 ac. feed, $135 per acre.

80 acres, good house, close to Ira — good buy.

320 acres at China Grove, good allotments, all in cult. $225 per ac.

20 acres east of town, good well — $13,000.

320 acres North, 50 acres in cult. 1 good house and 1 smaller house.

Good, older house, west 25th St. — $4,800.

80 acres, no house west of town 9 miles, 35 acres in cult.

Have 1 2 BR house for rent.

FORREST W. BEAVERS
Real Estate, Insurance, Loans
2425 Avenue S
Phone 573-9472
Virginia Elme 573-3713
Forrest Beavers 573-6467

1. EAST — Older 3 bdrm. with small rent house. Lot 150' x 150' $4200.

2. 20 Acres East all fenced and has good water well $12500.00.

3. 107 Elm — Nice two bedroom, low downpmt. only $5000.

4. 34th Have 3 two bedroom homes priced at $4950 with low down payment.

5. 1907 Scott - 3 bdrm. carpeted, nice size kitchen $5750 small down pmt.

List your property all locations needed.
We sell FHA and VA properties.

MERLE NEWTON
Realty
3311 Ave. S
Merle Newton Night 573-6928
3311 Ave. S Phone 573-6928

FHA AND VA HOUSES SHOWN ALL WEEK AND SUNDAY TOO!

2. 162 Acres, Grass and Feed. No Cotton and No Min. $20,000. Will G.I. for 2 Parties.

3. 25 acres, close to town. Good well, plenty of water. $13,000.

4. Nice 2 BDRM, Home, Well Located. Easy terms.

ROSWELL RIGSBY
REAL ESTATE
200 E. Highway 573-7682

BUYING OR SELLING YOUR HOME?
COMPLETE REAL ESTATE SERVICE
"YOUR REAL ESTATE PROBLEMS ARE OUR BUSINESS"
New FHA and G.I. LOANS
We specialize in these loans and can get your commitments. Also conventional loans!
Appraising Sales
Counseling

"BRAND NEW & BEAUTIFUL." It's on wide El Paso! Unmatched architecture, remarkable design. Spacious Cathedral. Ceiling den, wood burning fire place. It's 3 BR, 2½ baths, refrigerated air cond. All brick, double garage, utility room. Beautiful kitchen, self cleaning oven, and all the "built-ins." One of the prettiest homes we have built - priced right. Let us show you !!!

"New Listing," ideal location, old West Snyder, corner lot. Clean, well kept 3 BR. It's roomy, comfortable, liveable, carpet throughout. Also has garage apt at rear . . . car ports.

FHA and VA House Shown

We NEED and WANT your listing!!!

Choice Lots — Let us build your Plans or Ours

BROWNING REALTY
1906 26th Street
Phone 573-6306 Night 573-3158

ACREAGE M-14

FOR SALE BY OWNER. 52 ACRES land NE city limits. Call 573-9294.

SPORTS

DUB PRESTON

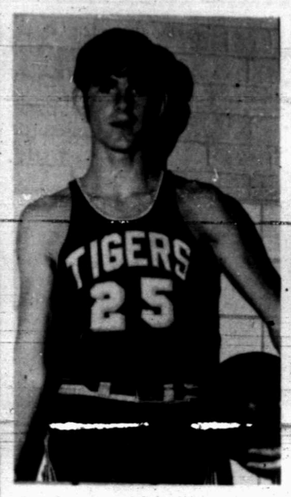

JERRY BROOKS

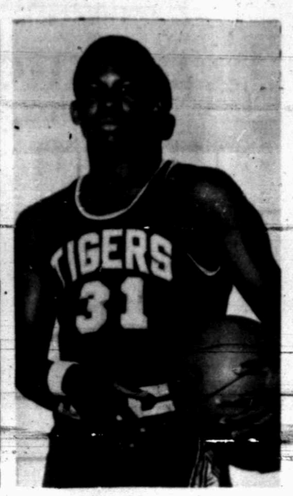

TOMMY WASHINGTON

Preston Makes All-District

Snyder had one of the four unanimous selections and two others to receive honorable mention for the All-District 3-AAA Basketball Team picked here Monday at a meeting of the coaches of the district.,

Dub Preston, 6-4 junior and the district's leading scorer was an unanimous choice, along with Cecil Davis, 6-3 senior of Lamesa; Jerome Hopkins, 6-3 junior of Colorado City, and Glenn Davis, 6-1 senior of Lubbock Dunbar.

Others named to the 10-man all-district team include Van Garner, 6-5 junior from Brownfield; Daniel Johnson, 6-2 senior from Lubbock Estacado; Cliff Gilliam, 6-2 senior from Sweetwater; Charles Spaulding, 6-7 senior from Sweetwater; Russ Baldwin, 5-8 senior from Lamesa, and Ray Tilllman, 6-4 senior from Lubbock Dunbar.

Two Snyder players, Tommy Washington and Jerry Brooks, junior and sophomore, respectively, received honorable mention.

In selecting the all-district team, no coach could vote for his own players. The 10 receiving the most votes were named as all-district players, while all others receiving at least two votes each were accorded honorable mention.

Other players receiving honorable mention include Mel Roberson of Brownfield, Monti Eady of Lake View, John Lee of Lake View, Larry Williams of Colorado City and Donnie Harris of Lubbock Estacado.

Speechless Ali Has Painful Jaw

NEW YORK (AP) — His once-pretty jaw was painfully swollen and his latest prediction was knocked for a speechless loop by Joe Frazier Monday night, but it was hard to tell which caused Muhammad Ali more discomfort.

It was, to say the least, a bad night for the previously unbeaten former heavyweight champion. His forecast that "Frazier falls in six" went by the boards, he took a smashing left hook on the right side of his jaw late in the 11th round that buckled his knees and he wound up flat on his back early in the 15th round from another crunching hook to the same spot.

Finally, he lost the decision in a fight he had predicted would be rivaled as a spectacle only by the first moonwalk and then he had to rush off to a hospital for X rays, leaving dozens of newsmen to settle for a few words from Drew "Bundini" Brown, one of his handlers.

The X rays proved negative and Ali, his jaw shut for a change with a massive bruise but not broken, returned to his hotel, took some medication and went to bed, his dreams of a quick return to boxing's pinnacle after a three-year layoff ruined.

But Ali, even in absentia, wasn't through predicting.

"We'll be back," promised Brown. "Three years ain't gonna be three years no more. The cat's been in the gauntlet for three years but all the bumps and clinks are out now."

He referred to Ali's lengthy absence from the ring while his appeal of a five-year jail sentence for refusing induction into the armed forces was argued in the courts.

"The first thing I asked him was, 'We ain't through, are we?'" Brown told reporters. "He said, 'Get 'em ready; we're gonna set tracks.'"

Although Ali's jaw didn't take on its lopsided look until he was floored 25 seconds into the 15th round, Brown said the injury occurred "sometime between the ninth and 11th rounds." The first sign that Ali was hurt came late in the 11th, when Frazier belted him into the ropes and staggered him.

"He was on queer street," Brown said. "He took three or four good blows and if I ever prayed, I really prayed then."

Ali was his cocky, confident self during the early rounds, taunting the shorter Frazier by keeping him at arm's length with first his left hand and then his right in the champion's face.

Ali's camp had no quarrel with the unanimous decision.

"I always called Joe Frazier a turkey," Brown said, "but he's not a turkey. He's no ordinary champion. He's a real champ. When we come back we're gonna have to take the title from a champion."

In the final analysis, of course, there will always be the nagging question: Could Ali have beaten Frazier Monday night if he hadn't been inactive for three years? Brown would like to think so.

But he added:

"Ali never acted like he won. I think he was satisfied just not [illegible] through yet."

Mickey Wright and Donna Caponi are the only two lady professionals to win the U.S. Women's Open golf championship two years in a row.

Bubba Busceme Is Gloves Champion

FORT WORTH, Tex. (AP)— Beaumont's Bubba Busceme is fighting in a different league this year but it hasn't changed his winning habits.

The dynamite-punching Busceme proved once again to be the class of the Texas Golden Gloves championships Monday night by winning the state lightweight division and earning a shot at a third straight national title.

Busceme won national featherweight titles in 1969 and 1970 and since national Golden Gloves rules prohibit a fighter from defending his title more than once, Busceme moved up to the lightweight division this year and the added weight didn't bother him a bit.

Busceme defeated Mike Williams of Houston in Monday night's finals for his fourth consecutive state title. Busceme won the bantamweight crown in 1968.

Fort Worth heavyweight Nick Wells also successfully defended his title by decisioning Gene Vivero of Dallas, but two other former champions were upset.

Paul Stephens of Fort Worth upset 1968 middleweight champion James Sullivan of Houston in a split decision. Johnny Boudreaux of Houston unseated 1970 light-heavyweight titlist Sam Hatton of Fort Worth.

Other state champions crowned Monday night included: flyweight, James Martinez, Dallas; bantamweight, Johnny Moreno, San Antonio; featherweight, Ladislao Vicencio, El Paso; light-welterweight, Billy Miller, Temple; welterweight, Tommy Von Hatten, Fort Worth and welterweight, Johnny Calloway, Odessa.

The state champions earned the right to compete in the national Golden Gloves Tournament of Champions, March 18-22 in Fort Worth with state champs from 29 other states.

Bucks Extend String To 20

By THE ASSOCIATED PRESS

Lew Alcindor and Oscar Robertson: the pair that's making Milwaukee famous.

With the Big A and the Big O in command, machine-like Milwaukee stopped Seattle 104-99 Monday night and ran its record National Basketball Association victory string to 20.

Alcindor scored 32 points and Robertson, 24 as the Bucks pulled away in the second half after trailing 53-48 at intermission.

In the night's only other NBA game, Buffalo defeated Portland 114-98. Indiana topped Carolina 118-105 in the only American Basketball Association action.

Down by five points at the half, the Bucks converted a technical foul called against Seattle's Don Smith after the buzzer ending the second period, then surged into an 11-point lead, 71-60 after the intermission.

Spencer Haywood had 30 points and Don Smith 28 for the SuperSonics.

Don May scored 31 points to pace the Buffalo romp, throwing in 10 of his game-high total as the Braves pulled away in the second quarter. Geoff Petrie led Portland with 20.

Mel Daniels, bothered by the flu, played only 35 minutes but scored 29 points and had 21 rebounds for Indiana. Freddie Lewis added 24 and 20 points, respectively.

Sports Events Slated Today

Three sports events involving Snyder High School teams are on tap today.

The tennis team will be in Sweetwater for a 4 p.m. tournament. The volleyball girls host Colorado City in a district match. The B team game begins at 6:30 p.m., followed by the varsity clash at 7:30 p.m. The baseball team hosts Midland at 4 p.m. on the Towle Park diamond.

Coach Speedy Moffett of the Bengal baseball team listed probable starters, as follows: Stewart Sims 3b, Marvin McClanahan 2b, Larry Wall c, David Thompson cf, Butch Buchanan 1b, Tommy Washington ss, Albert Hernandez rf, Randy Dryden lf, and Tim Holder p.

Stephen F. Austin Wins, 91-73

KANSAS CITY (AP) — Defending chanpion and top-seeded Kentucky State romped to first round victory, 100-65, over College of St. Thomas, Minn., as the 34th annual National Association of Intercollegiate Athletic basketball tournament opened Monday.

In other games; No. 3 seeded Eau Claire, Wis., State beat Southern Ark. State 66-50; fourth-seeded Stephen F. Austin whipped North Carolina-Asheville 91-73; No. 5 seed Indiana, Pa., shot past Eastern New Mexico, 81-72; No. 12 Elizabeth City, N.C., blasted Western New England, 90-76; No. 14 Earlham, Ind., shackled Lewis and Clark, Ore., 105-83; and Whittier, Calif., College, No. 11, beat Sacred Heart of Kansas 65-59.

The only underdog to win was Glassboro, N.J., a 71-60 winner over eighth-seeded East Central Oklahoma State.

Joe Frazier Silences Cassius In 15 Rounds

By WILL GRIMSLEY
AP Special Correspondent

NEW YORK (AP) — Joe Frazier, the "Black Marciano," is the undisputed heavyweight boxing champion but Muhammad Ali—his runaway tongue silenced by a battered jaw—is still on his feet, and hungry promoters already are planning a bigger and more grandiose repeat.

Cartwell Enterprises, Inc., which served as architect of Monday night's $20 million to $30 million spectacular, owns the return match contracts of both fighters. The probable site is the Los Angeles Forum and the time early next year.

"I don't think he wants a rematch—not right away, anyway," said Frazier, winner by decision in a brawling 15-rounder at Madison Square Garden boxing's richest and most ballyhooed extravaganza.

He didn't ask Ali, the loudmouthed idol of millions who went to the canvas under a thunderclap Frazier left hook in the 15th round but regained his feet and hung on to avoid the stigma of a knockout.

Immediately after the fight, the previously unbeaten and unmarked Ali, his right jaw swollen like a balloon, was rushed to a hospital where Xrays showed he was suffering not from a fracture but from a blood clot and a massive bruise.

Ironically, Ali for once in his lifetime could not talk and he sent his long-time trainer, Drew "Bundini" Brown, to the interview room to face the writers whom he had constantly chided.

The 20,455 wild, screaming fans, who paid $1,352,961 to watch the fight of unbeaten heavyweights and the 300 million others who reportedly watched it on television around the world must have their doubts that Ali can ever rise again.

The arrogant, garrulous grandson of a runaway Kentucky slave proved his heart and staying power in a gripping struggle but raised doubts that his once nimble legs could any more "float like a butterfly," a tactic for which he became universally famous.

Ali, showing only flashes of his old brilliance, tired visibly in the course of the bout and there were times it seemed his rubbery legs, if not his hard brown body, might wilt under Frazier's incessant pounding.

A tremendous, dramatic fight that will be remembered as long as men pull on pillowed gloves, the highly promoted contest had its disappointing aspects on both sides.

The superman image of Ali, born Cassius Clay, was shattered, undoubtedly bringing grief to his millions of admirers all around the world. They had thought he was unbeatable.

As for Frazier, a grim, 27-year-old onetime slaughterhouse butcher, he failed to prove to be the killer in the tradition of Jack Dempsey, Joe Louis and Rocky Marciano, the latter the late slugger who retired unbeaten and whose bore-in style is duplicated by Frazier.

Several times Frazier appeared to have Ali set up for the knockout—in the 11th round particularly and again in the 15th—only to let his quarry get away.

Is Frazier really a Dark Destroyer, or just a Black Buzz-Saw?

"I hit him with my best shots, and he took them," Frazier said afterward. "That man takes some punch."

Frazier, never floored, had bruises over both his eyes and on his right cheek. He bled at the nose. He looked more butchered than Ali, despite Ali's enlarged cheek, and even apologized for his hamburger countenance.

"Let me go clean up by face," he told newsmen. "I'm not this ugly."

The rugged Frazier, fighting from a crouch and always moving forward, disdained Ali's greater height—6 feet, 3 inches to 5-11½—and a 6½-inch longer reach.

Frazier stole some of Ali's thunder. In the fifth round, he laughed at Ali through bloody teeth. He dropped his arms to his side, dared Ali to hit him and taunted his foe as he laced out with lunging lefts.

Frazier's principal weapon was his lightning-like left hook, almost too fast to see and damaging enough to snap Ali's proud head back so hard it looked as it might break at the neck.

Ali, always the clown, teased Frazier frequently when he was backed against the ropes. He pawed at Frazier with his gloves, like a child fondling a toy.

Frazier rested the display and asked afterward, what he thought of Ali's antics, barked crisply:

"Clowning? He wasn't clowning. He was too tired to move."

Ali, wearing red velvet trunks and tassled white-and-red shoes, frequently shook off Frazier's hardest jolts and waved consolation to his body of admirers.

Many observers at rightside had Ali ahead or at least even but the decision was unanimous. Judge Artie Aidala had it 9-6, judge Bill Recht had it 8-6-1 and referee Art Mercante had it 11-4, all favoring Frazier.

The Associated Press scorecard had it 9-5-1 for Frazier.

Ali held his own in the early rounds. The middle rounds—the eighth through the 13th—were all Frazier. After being shaken in the 11th and falling to one knee on a slip, Ali appeared definitely beaten.

His legs wobbled. His eyes were glazed. His once sharp punches were flabby and ineffective.

But he came back to win the 14th, while the crowd yelled.

In the first 20 seconds of the final round Frazier cut loose a murderous hook—"I brought from the country," he said—and Ali hit the deck on his back like a concrete block. He was up at four, took the mandatory eight count and then hung on—only nerve keeping him erect.

Then it was over. Frazier's hand was raised.

And Bundini cried.

SCORES

By THE ASSOCIATED PRESS

Midwest

Colorado 77, Iowa St. 73

Kansas 71, Missouri 69, overtime

Oklahoma 80, Oklahoma St. 74

Beloit 78, Lawrence 69

Tournaments
NAIA Playoffs
First Round

Earlham, Ind. 105, Lewis & Clark, Ore. 83

Elizabeth City St. 90, W. New England 76

Indiana, Pa. 81, E. New Mexico 72

Glassboro, N.J. 71, E. Central Okla. 60

Stephen F. Austin 91, UNC-Asheville 73

Kentucky St. 100, St. Thomas, Minn. 65

Whittier 69, Sacred Heart, Kan. 59

UCLA Bruins Hold Slim Lead

By KEN RAPPOPORT
Associated Press Sports Writer

UCLA held on today by an eyelash as the nation's No. 1-ranked college basketball team.

Only two points separated the top-rated Bruins, who had 608, and Marquette, with 606. Last week, UCLA topped Marquette 692-676 in the Associated Press poll.

A nationwide panel of sports writers and broadcasters dealt UCLA 19 first-place votes and Marquette, 13, after the two top clubs swept opponents last week.

UCLA beat Washington 71-69, California 103-69 and Stanford 107-72 to bring its record to 24-1. Marquette stopped Creighton 66-61, Bowling Green 96-74 and Xavier of Ohio 70-58 to finish its regular season with a 26-0 mark.

The rest of the Top Ten remained almost the same as last week. Penn moved up from fifth to fourth and Kansas dropped one place to fifth in the only change.

Southern California remained a distant third with 510 points. Penn had 448 and Kansas, which got the only other first-place vote, had 410 points.

Rounding out the Top Ten are No. 6 South Carolina, 323 points; No. 7 Western Kentucky 275; No. 8 Kentucky, 264; No. 9 Jacksonville, 240 and No. 10 Fordham, 224.

Duquesne topped the second ten with 151 points, followed by No. 12 Ohio State, with 97, No. 13 North Carolina, 79, No. 14 Notre Dame, 45, and No. 15 Tennessee, 33.

The rest of the blue ribbon group included, 16th-ranked Utah State; No. 18 Houston; and newcomers, No. 19 Duke and No. 20 Miami of Ohio.

Duke and Miami replaced Top Twenty dropouts Indiana, and LaSalle, tied for No. 18 last week.

Utah State made the biggest jump, moving up four spots from No. 20 and Houston had the longest drop, falling three places from No. 15.

The Top Twenty teams, with first place votes in parentheses, and total points on a 20-18-16-14-12-10-9-8-etc. basis:

1. UCLA (19)	608
2. Marquette (13)	606
3. Southern Cal	510
4. Penn	448
5. Kansas (1)	410
6. South Carolina	323
7. Western Ky.	275
8. Kentucky	264
9. Jacksonville	240
10. Fordham	224
11. Duquesne	151
12. Ohio State	97
13. North Carolina	79
14. Notre Dame	45
15. Tennessee	33
16. Utah State	32
17. Long Beach St.	29
18. Houston	26
19. Duke	15
20. Miami, Ohio	12

SPECIAL—Wednesday Only!

$1.50 Regular Mexican Dinner $1.10

We Will Serve SOPAPILLAS (With Honey)
All Day Wednesday Only

CARLOS LITTLE MEXICO CAFE

Let Us Give Your Car That
Added Protection It Needs . . .
Complete Quaker-Cote Undercoating . . .
$24.95
LES FRANCIS
Jct. 84, 180 & 208 Ph. 573-5456

CLEANING SPECIALS
TROUSERS 3 PAIR 99c
PLAIN SWEATERS 29c
PROFESSIONALLY CLEANED & PRESSED
BAHLMAN CLEANERS
4023 Highland Shopping Center 573-9542

AUTO INSURANCE From Old Line Companies!
We Can Fill All Your Insurance Needs
Hugh Boren & Son
INSURANCE AGENCY
N. W. Cor. Sq. Phone 573-3555

Easiest way ever to clean an oven.

An electric range with a self-cleaning oven is about the handiest thing a busy homemaker can have around.

You'll know it, too, the first time a cherry pie bubbles over.

No scrubbing. No scouring. No special cleansers needed.

Just take a few seconds to set the controls. And electricity does the dirty work, cleaning the entire oven—door, top, back, bottom and sides—effortlessly and automatically.

Let a new electric range with a self-cleaning oven take a lot of work off your hands.

If money makes a difference, here's your reason for buying right now.

For a limited time only, your dealer is offering a special wiring allowance on the free-standing electric ranges he sells to customers served by Texas Electric.

See him for the details, and save money while you can.

Save money now with your dealer's special wiring allowance!

KINDNESS FOR THE COOK
ELECTRIC RANGE OFFER

TEXAS ELECTRIC SERVICE COMPANY
People power... at work for you
H. F. CLARK, Manager Phone 573-5461

BUSINESS and INDUSTRIAL NEWS

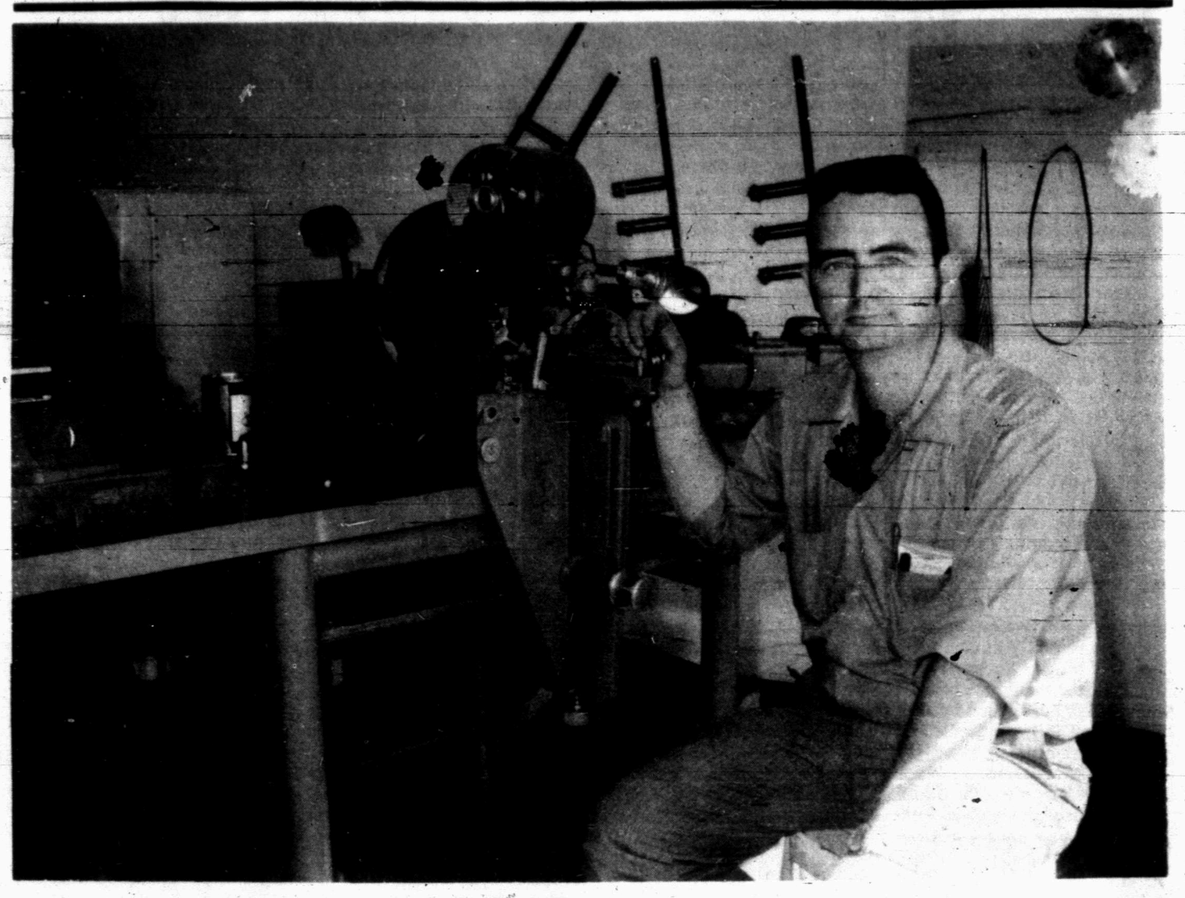

NEW BUSINESS — Don Elrod sits beside a Foley automatic sharpener in his new business, the Sharp Shop, located at 505 East Highway. He can sharpen anything that can be sharpened, such as saws and knives. He also is a qualified locksmith and will answer calls to make keys. The telephone number of the Sharp Shop is 573-5561.

Sharp Shop Is New Firm Now Operating In City

Don Elrod, 2801 El Paso, has put in a new business in Snyder. The name of his new firm is the Sharp Shop, and it is located at 505 East Highway.

"I'm a locksmith and can sharpen anything that can be sharpened," said Elrod. The business opened its doors to the public for the first time last Wednesday.

Elrod has five machines for sharpening saws and knives. One of them is a Foley automatic sharpener, which sharpens hand saws and circle saws automatically. The saw being sharpened automatically advances from one tooth to the next one. Elrod also has a Foley re-toother, and a Foley automatic saw-setter. He has two Bell machines. One of them is primarily used for chain saws and circle saws. The other one is a hand-operated Bell saw sharpener.

"Ultimately I hope to work on small appliances and air-cooled engines." said Elrod. He is now equipped to handle small appliances, such as coffee pots, irons and toasters.

Elrod also plans to sell new carbide-tipped circle saws. Presently, he has used saws and used blades for sale.

He is a qualified locksmith, having graduated from the Locksmith Institute, Little Falls, N. J. He sells keys and locks and makes duplicate keys. He also can open cars or houses for people who have locked themselves out. He will answer calls for locksmith work.

Elrod guarantees his work, and financing can be arranged.

"I would like to do contract work for construction companies or carpenters," he added.

Elrod and his wife, Joyce, moved to Snyder in 1966. He is a former public school teacher, and he also was formerly employed at Ritz-Craft. His wife is a volleyball coach and she teaches physical education. The family includes three daughters-Kellye 11, Dana 9, and Toni 6. The family attends services at First United Methodist Church.

TAX ANSWERS

This column of questions and answers on federal tax matters is provided by the U.S. Internal Revenue Service and is published as a public service to taxpayers. The column answers questions most frequently asked by taxpayers.

* * *

Q) Why did I get estimated tax forms? I've never filled out one before?

A) Estimated tax forms were sent not only to everyone who filed a declaration of estimated tax for 1970 but to those who had a balance due of $40 or more when they filed their 1969 returns.

Read the instructions that came with the forms to see if you are required to file an estimated tax declaration for 1971. Disregard the forms if you are not.

If you are required to file, be sure to use the pre-addressed forms sent you. These forms are identified with your name, address and social security number just as they appear in IRS files.

Q) Can I deduct the alimony I pay to my ex-wife?

A) Yes, alimony payments are deductible if you itemize expenses. Your ex-wife should declare these payments as income.

Note, that child support payments are not deductible to you and are not income to your ex-wife.

Q) My son is in Vietnam. What should I do about the tax forms you sent him?

A) Just hold them for him until he returns. Military personnel on duty in a combat zone such as Vietnam do not have to file a return until 180 days after they leave Vietnam.

Q) Do I have to pay tax on the strike benefits I received from my union?

A) Yes, this is taxable income unless it can be shown the benefits were intended as a gift.

Q) Is March 1 the filing date for farmers and fishermen this year?

A) March 1 is the deadline for farmers and fishermen, who did not file estimated tax declarations, to send in their final returns with any tax due paid in full to avoid penalties for underpayment of estimated tax. Farmers who made estimated tax payments for 1970 or who were not required to make them, have until April 15 to file their 1970 returns.

Q) Can I deduct my Medicare premiums?

A) Yes, premiums for health insurance such as Medicare are deductible if you itemize. Note that one-half of your health insurance premiums up to a maximum of $150 is deductible without regard to the 3 percent of income limitation. The balance should be added to your other medical expenses which are subject to the 3 percent of income limitation.

Q) How do I have taxes taken out of my company pension?

A) Obtain a Form W-4P from your local IRS office, fill it out and give it to the company paying your pension or annuity. It will authorize them to withhold taxes. Amounts withheld must be a least $5 a month and in whole dollar amounts.

Q) My wife has no income so why does she have to sign our tax return?

A) Your wife does not have to sign the return unless you wish to file a joint return which generally results in a lower tax liability. Income tax returns are legal documents which must be signed to be valid. Both signatures are required on a joint return even though only one had income.

Q) I'm a salesman and have to use my own car to call on customers. How much can I deduct for this expense?

A) You may deduct either your actual business expenses or a standard rate based on the miles driven. The rate for 1970 is 12 cents a mile for the first 15,000 business miles and 9 cents a mile thereafter. However, if you are reimbursed, only the amount of the cost in excess of your reimbursement may be deducted.

If you use the mileage rate, you may also deduct parking fees and tolls. Only if you use your actual expenses instead of the mileage rate, can you deduct such items as gas, oil, insurance, repairs and depreciation.

Prairie View A&M Reopens

PRAIRIE VIEW, Tex. (AP)—Classes were resumed Monday at Prairie View A&M with 62 of the 4,000 students not allowed to reenter and two teachers suspended.

The suspensions followed three days of campus violence and demonstrations and eight days in which the campus was closed.

Dr. W. W. Clemm, dean of arts and sciences, said one of the suspensions "had nothing to do with the student unrest."

He said Jesse Petri, a government instructor, was suspended for "being absent without leave" when the campus was closed. Clemm said all teachers were asked to stay on canpus.

A letter was sent March 1 informing Petri of the suspension and Petri has not responded, the dean said.

Karen Lee, an assistant professor of home economics, also was suspended.

Flossie Byrd, dean of home economics, said concerning Miss Lee, "She has been suspended. Any more information will have to come from the college."

Neither of the suspended teachers was available for comment.

San Angelo Seeks Delay

WASHINGTON (AP) — Sens. John G. Tower and Lloyd Bentsen of Texas today introduced legislation to give San Angelo 10 more years to repay the Interior Department for construction of the Twin Butte dam and reservoir.

The city wants the delay so it can divert money to pay for emergency water leases near Cristoval, Tex., and support a search for more permanent water sources.

The Twin Butte construction costs were to have been paid within 40 years but the senators' bill would extend the time to 50 years.

Jittery Student Surrenders

MIAMI (AP) — A pilot coaxed a jittery 16-year-old high school pupil into surrendering a loaded pistol Monday after the youth hijacked a National Airlines jet to get away from "parents on my back."

Thomas Kelly Marston of Mobile, Ala., was later arraigned before U.S. Magistrate Michael Osman and bond was set at $10,000. A preliminary hearing was scheduled for Friday and Marston was turned over to juvenile authorities.

Marston boarded the plane in Mobile and presented a loaded .38 caliber revolver instead of a ticket to a pair of stewardesses on the New Orleans-bound flight which originated in Pensacola, Fla.

Senior Hostess Georgina Castro and a ticket agent took the youth to Captain Robert L. Carter. Marston told the pilot to clear the plane of passengers and fly to Canada, Carter said.

The thirty-eight passengers and four stewardesses got off the airplane in Mobile, leaving only Carter, his co-pilot and flight engineer aboard with the gunman.

"He said he was having family problems, that he was not doing well in school and his parents were on his back," Carter said at a news conference here.

"He was very vague on why he wanted to go to Canada. He mentioned that there were a lot of draft dodgers there.

"He was a very naive young man, to think he could get away with it. We told him that if we flew out of the country, he would be facing extremely serious charges and if he allowed us to return to Mobile, it would be much easier on him;" Carter said.

Carter said the youth responded Mobile was the "last place he wanted to go."

Northbound over Tennessee, Carter said Marston changed his mind and handed his gun over showing the pilot how to unload it. The plane then turned around and landed at Miami at 11:33 a.m.

Time Short For Rainmaker

ASPERMONT, Tex. (AP) — Rainmaker Homer Berry gunned his rainmaking rig and anxiously watched the sky today as the deadline neared under his contract with local ranchers to produce five inches of rain by midnight Wednesday.

"We'll give it all we've got," he said. And if he fails? "Well, that's rainmaking," he said.

A fund of $10,000, contributed by the ranchers of Stonewall County, is held in escrow for Homer, but he won't get it unless he can deliver the rain. Not a single cent.

But he is hopeful that he may be given a new option for a further 60 days.

If he does, he says, his goal will be "to fill all the tanks in the county to overflowing." That will take quite a lot of rain. About 15 inches, he calculates.

OVER ECOLOGY BILL

Legislator Hums Funeral Dirge

AUSTIN (AP)—One legislator hummed a funeral dirge Monday night after a bill that would create a state ecology czar was sent to a subcommittee that almost certainly will nail the lid on it.

Rep. Jim Slider, Naples, chairman of the House State Affairs Committee, named a three-man subcommittee to study the bill.

He named himself chairman.

One member of the committee failed to stifle a laugh.

Then he named Reps. Bill Clayton, Springlake, and Dick McKissack, Dallas, to serve on the committee with him.

With that, Rep. Ace Pickens of Odessa hummed a funeral dirge.

The bill, by Reps. Fred Orr, DeSoto, and Jack Ogg, Houston, would give an environmental quality commissioner the power to file suit against any governmental subdivision or agency that substantially damages or plans to damage the environment.

It is the major piece of legislation recommended this session by a statewide educational environment conference held here last month.

Slider also referred to an unfriendly subcommittee a bill that would exempt Texas from daylight saying time.

The DST bill was reported out favorably by one subcommittee, but Pickens moved to have it referred to another.

The vote was 7-5 to refer it to another subcommittee, and Slider named two of the seven to the new committee, Reps. Mike Moncrief, Fort Worth, and Neal Solomon, Mount Vernon. The third member is Rep. John Poerner, Hondo.

The committee approved and sent to the House floor a bill that would close a loophole in the weekend closing law that permits stores to sell out to another operator on Saturday night and buy back Monday.

Rockefeller May Seek Presidency

ALBANY, N.Y. (AP) — Gov. Nelson A. Rockefeller of New York says that if President Nixon steps aside in 1972 he may seek the Republican presidential nomination himself.

An interviewer reminded Rockefeller Monday of repeated past assertions that he would support the President for reelection and asked:

"Suppose that President Nixon, for whatever reason, decided not to run again, would you be interested?"

"What I've said there is that would be another ball game," said the governor.

"You're not ruling out the possibility?"

"That's right."

"Chicken Man" Creating Stir

OKLAHOMA CITY (AP) — Reports of Oklahoma's Abominable Chicken Man have feathers flying from coast to coast.

Oklahoma City Zoo Director Lawrence Curtis revealed the case of the Chicken Man about two weeks ago. An El Reno, Okla., farmer had found the door of his chicken coop ripped off its hinges. It bore the hand prints of a man-like creature who apparently walked on all fours.

The farmer took the door to a state game ranger to have the tracks identified, and the game ranger turned the door over to Curtis.

So far the zoo director has only been able to determine what the tracks are not.

Only three animals live in Oklahoma that could make tracks the size —5 by 7 inches—on the door; bears, mountain lions, and man.

Curtis ruled out the bear and the lion, and says it must be a man-like creature. Further than that he won't speculate.

An Associated Press story dubbing the animal the Abominable Chicken Man has brought mail from across the country to Curtis' office.

"A tremendous amount of material has come in," he said. Many of the letters have contained footprints of mysterious creatures sighted in other parts of the United States. People in the Pacific Northwest, where a creature called Bigfoot has been reported, are especially interested.

The trouble is, says Curtis, all he has of Chicken Man is handprints. There some footprints by the chicken coop but they weren't preserved.

The most interesting report Curtis has had came from a man in Springdale, Ark. "He gave a detailed sighting of three similar animals," said Curtis. "All of them were hairy and about 6 feet tall, and extremely strong. One of them pushed over a tree."

Nursing Education Cost Eyed

AUSTIN (AP)—A Senate subcommittee will study the cost of nursing education at the Texas Medical Center complex in Houston.

Texas Woman's University officials told a Senate committee Monday that another nursing school there was not needed.

The committee heard a bill which would allow the University of Texas System to set up and operate nursing schools at its various branches, including an advanced two-year program leading to a bachelor's degree in nursing at Houston.

Dr. John Quinn, president of TWU in Denton, said the TWU School of Nursing in Houston is able to handle more nursing students.

He told the Senate State Affairs Committee TWU could also train the nurses cheaper than Texas could on a credit hour basis.

A motion by Sen. Ralph Hall of Rockwall to delete the Houston location of the UT schools was defeated 6-8. Denton is in Hall's district.

Sen. Barbara Jordan of Houston, the sponsor, wanted the bill to be moved out and sent to the Senate floor for debate, but agreement was reached to send the bill to a favorable subcommittee.

Allspice comes two ways—in whole berries and in ground form.

Seatgard AUTO SLIP-ON SEAT COVERS
• Instant installation Do it yourself!
• Regal stripe design in wide choice of colors
• 100% nylon, bonded to foam
• Machine washable and dryable
CENTRAL TIRE SERVICE
1510 25th
Phone 573-3667

For Courteous Reliable
REAL ESTATE SERVICE
Call or See
Jack & Jack Realty
611 E. Hwy. Ph. 573-3452
"Member Snyder Real Estate Board"

GENUINE Beauti Pleat
• Drapery • Wall Plaques
• Window Shades • Pictures Frames
• Fabrics • Carpets
SNYDER DRAPERY
2610 Ave. R 573-6213

Competent Registered Pharmacist To Serve You
SNYDER DRUGS
Big Spring Hwy. Ph. 573-5333

For The Budget Minded Family
BILLY'S CLEANERS
2505½ Ave. U 573-2991

Bell-Seale FUNERAL HOME
3101 AVENUE S

Snyder Book Store 3904 Ave. S
★ BIBLES ★ INSPIRATIONAL ★ PAPERBACKS
★ BEST SELLERS ★ WEDDING SERVICES
★ GIFTS ★ CHILDREN'S BOOKS

LITTLE MEXICO CAFE
SPECIALIZING IN MEXICAN FOOD
STEAK and FRIED CHICKEN
Lubbock Highway Ph. 573-9169

Custom Made Drapes Drapery Fabric
Bedspreads Venetian Blind Repair—New Blinds
Drapery Hardware — Awnings — Carports
BENNIE'S DRAPERY SHOP
Cogdell Center 573-3771

BILL'S TIRE & AUTO
CUSTOMER SATISFACTION GUARANTEED
2403 25th 573-9027

Les Francis Chevrolet Co.
Jct. 84, 180 & 208 Phone 573-5456

• Keys Made • Tools & Saws Sharpened
• Locks Repaired • Small Appliances Repaired
SHARP SHOP
NEW OWNER — DON ELROD
505 E. Hwy. Open 8 a.m.—5 p.m. Ph. 573-5561

EZELL-KEY FEED & SEED
"For Better Feed"
• Feeds • Seeds • Insecticides • Fertilizer
1615 26th St. Phone 573-6691

Lindy Clark Farm Service Center
"METERED DELIVERY"
Butane & Propane Gas
1607 25th Phone 573-3516

PRESCRIPTIONS
Phone 573-3531
COURTEOUS PROFESSIONAL SERVICE
Since 1920
STINSON DRUG
Photo Supplies — Gifts
Sick Room Supplies — Cosmetics
Fresh Refrigerated Candy
1815 25th

BUILD FASTER STAR BUILDINGS
MORE ECONOMICALLY
WADLEIGH CONSTRUCTION, INC.
3405 Ave. S 573-2394

McALISTER TRANSFER & STORAGE
Jeral Board — Dial 573-6337

House Of Flowers
"Flowers For Every Occasion"
2803 Ave. S 573-9600

SNYDER RADIATOR SERVICE
Cleaning Repairing Recoring
Frank D. Stephenson
"The Radiator Man"
1105 Ave. T Phone 573-2131

ART SUPPLIES
Books — Hallmark Cards
Monograming On All Paper Goods
BENNETT OFFICE SUPPLY
1918 25th St. Ph. 573-7202

'SANITONE' DRY CLEANING
Complete Laundry Service
Pick-Up And Delivery
SNYDER LAUNDRY & DRY CLEANING
1401 26th Ph. 573-3681

Personalized Cleaners
For Those Who Care
• Modern Equipment
• Expert Workmen
• Free Delivery
Joe Graham Custom Care Cleaning
2417 Ave. S 573-3401

ALLEN SEWING MACHINE CENTER
Singer—Brother—Elna
Nelco
• Sales • Service
• Rentals • Repairs
• Supplies
Phone 573-2812
2415 Ave. S

When The Unexpected Occurs
There's nothing more helpful than the sympathetic care you'll find at . . .
Since 1950
BOLGER FUNERAL HOME

Home Owned—Locally Produced—For Particular People
McBETH EGG FARMS SNYDER-SWEETWATER
CAGE Eggs
GRADE A LARGE
McBETH EGG FARMS