THURSDAY

THE SNYDER DAILY NEWS

VOL. 20, NO. 132 SNYDER, TEXAS (79549) THURSDAY, OCTOBER 2, 1969 TEN PAGES—PRICE 10c

The SDN Column

★ ★ ★

We've turned another corner on the calendar, heading into the last quarter of 1969, and it brought some interesting activity.

The general sales tax went up from 3 per cent to 3.25 per cent. but possibly the biggest stir resulted from the 4.5 cent increase in the cigarette tax. Novice cigar smokers were huffing and puffing around town as they bravely tried to develop a quick taste for the long-burning tobacco sticks. It will be interesting to see whether the increased bite on the pocketbook will have more influence on paring the cigarette market than the threat to health and even like itself.

★ ★ ★

The beginning of the new quarter also marked the beginning of the new ad valorem tax-paying period and, although there is no longer any such thing as a poll tax, it also launched the voter registration period for 1970.

The voter registration period corresponds to the old poll tax paying period, which means that voters have four months to qualify themselves to participate in elections held next year. However, the 1970 voting year actually begins on March 1 and will end on Feb. 28, 1971.

There is another difference between the voter registration rules and the old poll tax law. Every body must sign up now to qualify as a voter and you must fill out an application form, which may be done in person at the county tax collector's office or by mail. There is no charge for registration.

There are no more expemptions, regardless of age and place of residence, and if you live in Texas on Oct. 1 you must register by the following Jan. 31 to qualify as a voter, even if you have not yet fulfilled the length of residence requirements of a year in the state and six months in the country. If you move into the state after Oct. 1 you may register any time, but you must be registered at least 30 days before you can vote in an election.

The best bet, if you want to vote next year, is to register now.

WACIL McNAIR

★ ★ ★

Today In History

By THE ASSOCIATED PRESS

Today is Thursday, Oct. 2, the 275th day of 1969. There are 90 days left in the year.

Today's highlight in history:

On this date in 1919, President Woodrow Wilson suffered a stroke, completely paralyzing the left side of his body.

On this date:

In 1780, the British officer who negotiated Benedict Arnold's attempt to surrender West Point, Maj. John Andre, was hanged as a spy.

In 1798, the Cherokee Indians signed a treaty permitting free passage through their lands in Tennessee.

In 1804, the population of England was mobilized to resist invasion by Napolean Bonaparte.

In 1869, the Indian nationalist leader, Mohandas Gandhi, was born.

In 1889, the first Pan-American conference opened in Washington.

In 1941, during World War II, German armies launched an all-out drive against Moscow.

Ten years ago—Italian Premier Antonio Segani was confering with U. S. officials in Washington.

Five years ago— Some 125,000 persons fled Louisiana's Gulf Coast as a hurricane approached.

One year ago —President Lyndon B. Johnson accepted Abe Fortas' request to withdraw his nomination as U.S. chief justice.

★ ★ ★

THE WEATHER

SNYDER TEMPERATURES: High reading Wednesday, 92 degrees; low reading, 60 degrees; reading at 7 a.m. today, 62 degrees.

Northwest Texas: Fair tonight becoming partly cloudy Friday. Warmer central and north Friday. Low tonight 56 to 66. High Friday 88 to 95.

Northeast Texas: Fair tonight and Friday. Warm afternoons and cool nights. Low tonight 62 to 70. High Friday 89 to 94.

North Central Texas: Fair tonight becoming partly cloudy Friday. Warm afternoons and mild nights. Low tonight 62 to 75. High Friday 90 to 97.

South Central Texas: Clear to partly cloudy and warm through Friday. Low temperature tonight 65 to 78. High Friday 84 to 95.

Southeast Texas: Clear to partly cloudy and warm through Friday. Low temperature tonight 63 to 78. High Friday 83 to 92.

Southwest Texas East of the Pecos: Partly cloudy and warm through Friday. Low temperature tonight 58 to 70. High Friday 85 to 97.

SNYDER AN ALL-AMERICA CITY

JUDGE AT WORK — Miss Ruby Butts (left), general superintendent of the women's division of the Fifth Annual Scurry County Fair, and Mrs. Karen Parnell, county home demonstration agent from Garza County, look at this entry in the canned foods division. Mrs. Parnell judged entries in this division this morning.

WINNING EXHIBIT — From left, Darrell Sims, president of the Scurry County Fair Association, and Lee Roy Colgan, county agent from Dawson County, look at the winning entry in the Community Exhibits division as the Fifth Annual Scurry County Fair got underway this morning. It was entered by the Dunn Community. Colgan also judged agriculture exhibits, dairy cattle, poultry and rabbits this morning. Sheep and beef cattle were scheduled to go into the judging arena early this afternoon. Swine will be judged beginning at 9 a.m. Friday.

Fair Judging Is Underway

The fifth annual Scurry County Fair began this morning with judging in the women's divisions, educational exhibits, community exhibits, agriculture exhibits, dairy cattle and poultry; sheep and rabbits.

Darrell Sims, president of the sponsoring Scurry County Fair Association, said entries in most of the categories of competition probobly are not as many as last year, but there appeared to be a record number of entries in the poultry division.

"Interest in this division has been exceptional this year," he said.

Judging was only partially complete this morning in most areas of competition. However, Lee Roy Colgan, country agent of Dawson County, jumped entries in the community exhibits. It was determined that the Dunn Community exhibit should receive the first prize.

Grand champion in the junior textile division is Wilma Stirl. She won the top prize with an embroidery scarf. Judge of the textile division is Mrs. Kent Gentry of Colorado City — a former home demonstration agent from Garza County. General superintendent of the women's division is Miss Ruby Butts.

Jimmy Beck, general superintendent of the livestock division, said sheep were scheduled to go into the judging arena after lunch today. Although there are not a large number of entries in the sheep division, most of the animals appeared to be of superior quality. Beef cattle were to be judged beginning at 1:30 p.m. today while swine not slated to enter the show arena until 9 a.m. Friday.

Judging also began this morning at the Armory where the Art Show and flower show were attracting considerable interest. Commercial exhibits also can be viewed by the genral public in the Armory.

The Fair doors, both at the Towle Park barn and the National Guard Armory, will remain open until 10 p.m. today. The hours for viewing entries Friday and Saturday will be from 9 a.m. until 10 p.m.

Those who attend the Fair this year will see a special exhibit of Cogg's Gem variety watermelons that were placed on display by Dewey Turner of Colorado City. He said his employes concentrate on watermelon growing during the rest

See FAIR, Page 2

Auto Insurance Rates Increased

AUSTIN (AP) — The State Insurance Board issued new automobile rates today that represent a small rollback from the 11.4 per cent average statewide increase proposed in July.

The board followed recommendations of Gov. Preston Smith's Auto Insurance Study Committee and boosted private passenger car rates an average of 9.9 per cent statewide, effective Nov. 1.

Board Chairman Ned Price said the cut results from a reduction in the amount of each premium dollar allowed for agents' commissions and other "acquisition costs" on collision and comprehensive policies.

He said he knew of no pressure from Smith to reduce the size of the increase.

Following a recommendation of the governor's committee, the board cut the factor for such costs from 25 to 22.5 per cent.

Liability rates are not affected, but proposed comprehensive and collision rate increase will be lower in most of the board's 40 rating territories as a result of the cutback.

Price said he hopes the new rates will be in effect only 10 months. He said the board intends next year to get back on its usual schedule of putting new rates into effect on Sept. 1. This year's rates were delayed while the governor's committee made its study.

A possibility exists that even higher rate increases will be ordered next year, both Price and board actuary Sammy Sapp said.

"I can almost guarantee another underwriting loss in 1969," Sapp said.

There also is a chance insurance companies might go to court to challenge the new rates. They already had stated the rates originally proposed by the board were too low.

"I've heard it both ways," Price said. "I heard they might (go to court) and then on the other hand I heard they might not."

The governor's committee recommended that the board consider the profits insurance companies make from investing auto premiums. But such income is not directly reflected in the new rates, Price said.

"In our study of future rates, we will give careful consideration to the governor's study committee recommendation that investment income from unearned premium and loss reserves be directly considered in arriving at the percentage to be allowed for 'profit and contingencies,'" the board said. "We may have further comment on this at a later date. The board has consistently recognized and considered in its regulatory acts that the companies have other income than that from underwriting."

Blast Hurts Menard Man

Ronald Low, 23, of Menard sustained serious head injuries in an accident at the Sunray DX Gasoline plant this morning.

An employee of Bowden Construction Co. of Odessa, Low was grinding the hinges on a tool box at the back of a welding truck, according to information received here, when a leaky cutting torch inside the box apparently was ignited by a spark from the grinder. The top of the tool box blew off and the grinder apparently hit Low in the face.

He was taken to Cogdell Memorial Hospital by Snyder Ambulance Service and later was to be transferred to a hospital in Abilene. His injuries were described as serious.

California Quakes Injure 24 Persons

SANTA ROSA, Calif. (AP) — At least 24 persons were injured by two earthquakes that ruined two houses here Wednesday night, knocked out electrical power and broke gas and water mains.

No fatalities were reported.

A third temblor, milder than the first two, was recorded between 5:27 and 5:28 a.m. today.

The tremors centered at Santa Rosa, 60 miles north of San Francisco, but were felt as far south as Gilroy, 75 miles south of San Francisco.

A 20-foot wide section of brick wall fell from the third story of the Miramar Bar to the street, heavily damaging a parked automobile.

Pacific Gas & Electric Co. said electrical power was off for eight minutes in the city of nearly 50,000 residents. The utility called in emergency crews and had 50 men shutting off leaking gas mains. One small fire was extinguished before there was serious damage.

Water from broken pipes caused damage in one department store.

Injured persons were taken to three hospitals in the Santa Rosa area. Most suffered cuts caused by broken glass, although there was one report of a broken neck.

One house was jolted four feet off its foundations and another was so badly rocked that it probably will have to be demolished.

Seismologists at the University of California in Berkeley said the first quake was at 9:56 p.m. and the second at 11:19 p.m. and that both registered at between 5.5 and 5.6 on the Richter scale.

The Richter scale is logarithmic, each higher number representing 31 times the energy of the preceding number.

In 1906, the San Francisco earthquake registered at 8.25.

Police, California highway patrol officers and Sonoma County sheriff's deputies sealed off a 15-square block area in downtown Santa Rosa to stop an outburst of looting through broken windows in a number of stores.

Jake Horner, Civilian Defense chief, told of seeing three 50-foot-high metal flag poles, which were 10 feet apart, whipping so strongly they hit each other.

"They were really clanging," he recalled.

The last quake in Northern California to cause much damage hit Daly City, near San Francisco, in 1957. It had a richter rating of 5.7. There was a 5.8 quake at Hollister in 1961, although not as much damage resulted.

Weinberger Named FTC Chairman

SACRAMENTO, Calif. (AP) — Caspar W. Weinberger, California's top fiscal officer, saidi he would be appointed chairman of the Federal Trade Commission today. He pledged an aggressive consumer protection campaign, especially among the poor.

The appointment of the 52-year old state director of finance by President Nixon was to be announced at the White House, he said. Weinberger disclosed it to California Capitol reporters Wednesday night with the understanding they would not release the news before the White House announcement.

Weinberger will leave his state job Dec. 31. In the $30,319-a-year post, he is in charge of all budget making and fiscal planning for state. His new post pays $40,000 annually.

He said Nixon had asked him to improve the protection of consumers from fraud and other abuses by merchants.

Weinberger, who will succeed Paul Rand Dixon, said the chairmanship of the five-man regulatory body will be "an extremely difficult" job. The term is for seven years.

Weinberger is a partner in a San Francisco law firm, from which he resigned to take the federal job. He said he had never practiced before the commission. That was why, he said, Nixon picked him.

Mexico Launches Operation Dignity

By JOHN LINCOLN
Associated Press Writer

Mexico launched "Operation Dignity" Thursday in response to eleven days of Operation Intercept, the systematic searching program by U. S. Customs aimed at halting the flow of dangerous drugs from south of the border.

Together, the two operations reflected more agitation along the 2,000-mile border than anything perhaps since the days of General Pershing and Pancho Villa.

Operation Dignity was a move by Mexican civic leaders to dissuade Mexicans from crossing into the United States unless the crossing is absolutely necessary. An estimated 800,000 Mexicans cross the border daily from Tijuana to Brownsville, but the present rate has been reduced by 70 per cent.

Organizers of the movement hope to put the pressure on the United States to halt the exhaustive, time-consuming border inspections by reducing spending by Mexicans in the United States.

Mexicans spent $437 million in this country last year, while Americans spent $713 in Mexico.

The mayor of Del Rio, Wednesday sent a telegram to President Nixon protesting Operation Intercept. Alfred Gutierrez said the program could do "irreparable damage to thousands of law-abiding businesses."

Businessmen in Del Rio were concerned about the upcoming Fiesta de Amistad celebration, a seven-day celebration which has attracted thousands of visitors in the past. A meeting was scheduled for Friday for U. S. and Mexican businessmen to consider the problem.

Gutierrez said in his telegram to Nixon he was "convinced that many small businesses will be forced out of business unless changes can be m ade to review delays and inconveniences."

There have been no reports of major drug or marijuana seizures and no reports of arrests since the operation began Sept. 21. Many observers feel this shows potential drug smugglers are not even attempting to bring drugs across the border.

11 Persons Are Indicted

Eleven criminal indictments against 11 persons were returned by a Scurry County grand jury yesterday afternoon.

Indicted on driving while intoxicated, first offense, was Virgil John Ivy. This charge will be transferred to county court.

Charges of driving while intoxicated, second offense, were brought against Richard Dean West, Pearl Eugene Rhodes and J. L. Dunn.

Other indictments included theft against Kenneth Fahntrapp, theft against Jimmy Burnett, theft of mercury against William Bea Reynolds and G.W. Reynolds, and robbery against Ronnie Lee Summerlin, Danny Dozier and Paul Johnson.

Pep Rally, Car Caravan Set Friday

A big pep rally at 2 p.m. and a motor caravan to Colorado City have been planned for Friday by the Snyder High School Cheerleaders, as they prepare for the Snyder-C-City high school football game.

The pep rally will be held in the SHS gymnasium.

Cars in the motor caravan (and all local fans are invited to participate) will gather at 6:15 p.m. Friday at the high school parking lot just north of the auditorium. The line-up of cars is expected to move out fc C-City at 6:30 p.m.

Ticket sales here indicated that a big delegation would be going from Snyder to the game and the SHS cheerleaders said they hoped most of them would go in the caravan.

E. D. Flynn, school business manager, said that some tickets were still available, following the third batch obtained from Colorado City. A total of 1,120 adult tickets and nearly 500 student tickets had been sold this week.

Despite "Taxpayers Revolt" More Taxes Are Assured

(Editors' "Tax payers' revolt" brings to mind tea of 1776. But legislators found the word is more than just a melodramatic slogan. Here is a report in the last of a four-part series.)

By LEE JONES
Associated Press Writer

AUSTIN (AP) — "Taxpayers' revolt." It's a fashionable slogan. But is there really such an uprising? If so, what form does it take?

"A tax rebellion is going on," state AFL-CIO President Hank Brown warned legislators recently, as they hammered out the new tax bill that took effect today.

The legislature saw an example of public resentment against taxes when they tried to put the sales tax on food during this summer's first special session.

Pickets—mustered, some said, by the AFL-CIO — crammed the galleries of both houses. Telegrams piled up on lawmakers' desks. Telephone lines buzzed. The result: The house killed the Senate-passed food tax.

The voter rejection Aug. 5 of a legislative pay raise and a $3.5 billion water bond authorization also is seen as a manifestation of the "tax payers' revolt."

Signs of the so-called rebellion may be clearer when voters elect a new House of Representatives and half the Senate.

"I predict a considerable turnover in the next legislature," Brown said.

But one House leader who prides himself on "voting for every tax bill that passed since 1961" says he's not worried about getting re-elected—"The voters understand the need for taxes."

There was little public outcry against the tax bill that finally passed in the second called session, although fully half of its burden will fall directly on consumers.

It includes a sales tax boost from 3 to 3.25 per cent, although only a year ago the tax was increased from 2 to 3 per cent and cities were allowed to add another 1 per cent. Also in the bill is a 4.5-cent increase in the tax on a pack of cigarettes, inclusion of alcoholic beverages under the sales tax and a nickel a drink private club tax.

Two developments indicate Texas are willing to vote increases in their taxes, despite the crunch of inflation, when they are convinced higher levies are needed.

—Within two weeks after the legislature adjourned Sept. 9, voters in 11 cities passed new local sales taxes, including Amarillo, where the tax got a 4 to 1 endorsement. Since 1967, when the state first allowed local sales taxes, 417 cities have approved them while 49 rejected them.

"If people are given the choice between the property tax and the sales tax, they go for the sales tax," said Steve Matthews, executive director of the Texas Municipal League, which lobbied the city sales tax law through the legislature.

—Local voters also have been willing to approve bond issues, including general obligation bonds that boost their property taxes, although there have been numerous exceptions. Of 218 bond elections reported this year by the Texas Municipal Advisory Council, 160 carried. The 58 that failed included a $20 million school bond issue in Houston.

The comptroller's department reports no resistance to payments of taxes.

There may be uneasiness among taxpayers again in 1971, when some legisators predict new taxes of at least $50 million to $100 million a year will be needed.

As Texas goes into the 1970s, what are the most likely new tax sources?

If it follows past performance, the legislature probably will try the traditional piecemeal approach—boosting a tax here, removing an exemption there. But this has its imits, and Texas probably is approaching the day when new tax sources must be tapped.

The Southern Regional Education Board recently reported that Texas is far below the national average in its taxing effort.

Two commonly used levies that Texas has not yet tried are the corporate and personal income taxes.

Income tax. The two words strike mortal terror in the hearts of most legislators.

When a corporation income tax bill was introduced this summer, businessmen fought it like tigers, even though it would have repealed the franchise tax, which has virtually no defenders.

The regional board said 44 states have corporate income taxes and 43 have personal income taxes. All of Texas' neighboring states have both. The board estimated that if Texas had a typical corporate income tax, it would provide $368 million a year in new revenue. A typical personal income tax would yield $149.4 million a year, the board said.

Texas' four cents per gallon gasoline tax is the nation's lowest, matched only by Missouri. The highest is nine cents, in North Carolina and Washington. If Texas charged nine cents, $50.2 million per year more would accure in motor fuel taxes, the board said.

Sales taxes are another potential source. Twenty states have sales tax rates higher than Texas' 3.25 per cent. Some lawmakers already have raised the possibility the levy will be raised again in 1971, to 3.5 or 4 per cent.

Gov. Preston Smith chilled the business lobby March 19 when he told the legislature: "For the first time, serious talk is being made about a corporate profits tax . . . I frankly do not know how much longer such a tax can be postponed in Texas."

The day of a corporate income tax may, indeed, be coming. But the legislature was in no mood this year to speed it along. A corporate profits tax amendment mustered only 48 out of 150 votes and 8 out of 31 senate votes.

One thing's for sure. Tax revolt or no tax revolt, more taxes are on their way.

John Hood To Attend Conference

John Hood, a senior at Snyder high school, has been named to attend the 1969 National Youth Conference on the Atom to be held in Chicago Oct. 23-25.

John is the son of Robert M. Hood of 300 Thirty-fourth St.

His selection was made by a committee of scientists representing education and industry and was based on scholarship, achievement and interest in science, according to Dr. E. Leigh Secrest, vice chancellor for advanced studies and research at Texas Christian University and chairman of the selection committee.

Mrs. Roy Carter, science teacher at Snyder high, will accompany John to the conference.

Texas Electric Service Company will sponsor the delegates to the conference.

Young Hood, a straight "A" student at Snyder High, is president of the local chapter of the National Honor Society. Last year in the Texas Interscholastic League Science Contest, he placed second in district competition, first in the regional and sixth in the state. He received a summer science scholarship for five weeks of study of engineering and mathematics at Northwestern University last summer. He also placed first in the novice division of a science contest held at Andrews.

This the eleventh such annual conference to be held for gifted high school science students and their teachers. More than 800 delegates will hear talks by prominent educators and scientists on the promise of the peaceful atom and its various applications. They also will tour the Argonne National Laboratory, one of the world's largest atomic energy research and development centers.

Their attendance is sponsored by 65 investor - owned electric power companies in the nation, including Texas Electric Service Company.

Fire Damages Dwelling Here

Fire caused considerable damage in the front bedroom, dining room and kitchen of a frame house located at Gilmore and Avenue R at 7:30 p.m. Wednesday. There was smoke damage throughout the house.

Owner of the house is Herman Deere. It was rented to P. Silva.

Husbands Rather Switch Than Fight

MANCHESTER, Conn. (AP) — Two women running for town treasurer finally have their husbands in their political corners. The men switched their party affiliations to those of their wives.

Paul Tucker, husband of Democrat Ruth Tucker, went from Republican to Democrat and Raymond Quish, husband of Republican incumbent Rosalind Quish, changed from Democrat to a Republican.

THE SNYDER DAILY NEWS

Published Sunday morning and each evening except Saturday by the Feather Printing and Publishing Co., Inc., at Snyder, Texas 79549.

Entered as second-class matter at the Post office at Snyder, Texas.

SUBSCRIPTION RATES: By carrier in Snyder 35 cents per week $1.50 per month. By mail in Scurry and adjoining Counties, one year $9.95. Balance of Texas one year $12.50. All other States $15.00.

MEMBER OF THE ASSOCIATED PRESS.

The Associated Press is exclusively entitled to use for republication all news dispatches in this newspaper, also local news published herein. All rights reserved for republication of special dispatches.

KIWANIS OFFICERS INSTALLED — New officers of the Kiwanis Club of Snyder were installed Wednesday by James Winget of Odessa, Lt. Governor of Kiwanis Division 22. Seated from left are James M. Stehley, president; Kenneth Allred, first vice president; Jack Riley, second vice president; Roy J. McCloskey, secretary-treasurer. Standing from left are Winget, I. E. Martin, outgoing president and ex-officio member of the board, and directors, Alfred Kohl, Roy Meador, Shorty Byrom, H. W. Cargile and Don Adams.

Banquet Set By Employes Of TESCO

Texas Electric Service Company employes from Snyder will meet with other employees from the company in this area at 7 p.m. Monday at the Civic House in Colorado City to honor members of the company's Quarter Century Club.

More than 350 employes and guests from Snyder, Sweetwater and Colorado City are expected to attend, according to H. F. Clark, company manager here.

One new member will be welcomed into the Quarter Century Club at the meeting. Vivian Brashear of the company's distribution department in Sweetwater completed 25 years with Texas Electric last March to qualify for membership. She will be presented a club award watch at the meeting by Burl B. Hulsey Jr., company president. Hulsey also will address the group of employes and their wives or husbands.

J. E. Blakey and L. H. Hardy of Snyder are members of the Quarter Century Club.

Teller Laughs At Bank Robber

LUBBOCK, Tex. (AP) — Mrs. Penny Franks, a teller at the Plains National Bank in Lubbock, said Wednesday she "could hardly keep from laughing" during an attempted holdup at her drive-in window.

Mrs. Franks said a heavy-set, black-haired man drove up to the window about 12:20 p.m. and handed her a note which read: "I have five sticks of dynamite in my hand with a very short fuse. I promise to blow you to hell if you trip an alarm."

Mrs. Franks dropped to the floor of the teller's box and the man sped away, allowing the woman time to get the license number of his car.

Spy Paraphernalia On Public Display

MIAMI, Fla. (AP) — Spy paraphernalia seized from anti-Castro agents have gone on public display in Havana, the Cuban radio reports.

The exhibit includes "high-efficiency equipment used to send messages and receive instructions from the CIA (U.S. Central Intelligence Agency)" said the broadcast, monitored in Miami.

It said the display was part of a week-long observance of the ninth anniversary of the establishment of the Committee for Defense of the Revolution, a nationwide network of neighborhood vigilantes.

FAIR

(Continued from Page 1)

mally slack period in late July and early August, and he produces the melons as a commercial crop. Those on display average about 90 pounds each. Turner estimated the watermelons would have grown over 100 pounds each if sufficient rain had fallen at the proper time.

Partial judging results follow:

JUNIOR TEXTILES

Cotton Shifts — 1. Lorinda Jordan, 2. Terissa Scott, 3. Carolyn Russell.

Cotton Dress — 1. Deborah Pruitt, 2. Renetta Jordan.

Synthetic Dress — 1. Barbra Tate, 2. Danita Jordan.

Blouse — 1. Wilma Stirl, 2. Darlene Tate.

Skirt — 1. Darlene Tate.

Suit — 1. Wilma Stirl.

Coat — 1. Renetta Jordan.

Formal — 1. Barbra Tate.

Pants — 1. Teressa Scott, 2. Wilma Stirl.

Pant Dress — 1. Carolyn Russell.

Textile Painting (scarfs) — 1. Danita Jordan, 2. Renetta Jordan, 3. Lorinda Jordan.

Pillows (textile painting) — 1. Debbie West, 2. Stanley Burgess.

Embroidery Tea Towels — 1. Wilma Stirl, 2. Danita Jordan.

Embroidery Scarf — 1. Wilma Stone.

Knit Pillow — 1. Wilma Stirl.

Knit Pot Holder — 1. Wilma Stirl.

Stitchery — 1. Stanley Burgess, 2. Danby Mathis.

Hooked Rugs — 1. Donna Couch.

Grand Champion — Wilma Stirl (embroidery scarf).

Dog Trained In Marijuana Detection

CAMP PENDLETON, Calif. (AP) — The Marines have trained a German shepherd in marijuana detection as "a crime preventive measure," a base spokesman says.

Wax Seized In Operation Intercept

LOS ANGELES (AP) — More than 7,000 pounds of wax being smuggled from Mexico on the backs of 43 burros were confiscated by customs agents, Operation Intercept officials said Wednesday.

The seizure occurred Tuesday after a ranger at Big Bend National Park in southwest Texas spotted burro tracks leading across the Rio Grand into the United States, a spokesman said.

He said five unidentified Mexican citizens were taken into custody but one escaped before the group was turned over to Mexican federal authorities.

The wax — known as Candelilla wax — enters the United States free of duty but the smugglers were apparently trying to avoid the heavy export duty placed on it by the Mexican government, officials said.

Meanwhile, Operation Intercept agents reported 302,671 persons entered the United States from Mexico on Tuesday through 31 crossing points along the 2,000-mile border. They said average waiting time at the various ports of entry was 38 minutes for persons only undergoing primary searches, and longer for those sent to "secondary" areas for more thorough searching.

Plea Is Entered In County Court

Edna Marie Torres pleaded guilty in county court yesterday to a charge of driving while intoxicated. She was handed a 30-day jail term, and a $50 fine plus court costs. The jail term portion of the sentence was probated for one year.

She was apprehended March 16 by City Police.

Midday Stocks

By THE ASSOCIATED PRESS

AT&T	50⅝	up	⅛
Atl Rich	93½	off	½
Beth Stl	26¼	up	⅛
Borden	25	off	⅜
Cat Trac	43⅝	off	⅞
Celanese	64¼	off	⅛
Chrysler	37¼	up	¼
Cities Svc	48⅛		
Coca Cola	75¾	off	½
Cont Oil	28		
Crown Zel	36	off	⅛
Dow Chem	67¼	up	¼
DuPont	114	off	⅛
Eastman	73⅜		
El Paso NG	18		
Ford	43⅜	up	⅛
Gen Elec	84⅜	off	½
Gen Foods	72¾		
Gen Mtrs	72¼	off	⅝
Gen Tel	31	off	⅜
Gen Tire	17½	up	⅛
Great A&P	28	up	¼
Gulf Oil	32⅞	up	⅛
Halliburt	48¼	off	¼
IBM	34		
Int Paper	37½	off	¼
Johns & J	140¼	off	¼
Kennecott	44	up	½
Mobil Oil	53¾	off	⅝
Monsanto	38¼	off	⅛
Penn Cent	34¾	off	1⅞
Penney	50	up	½
Phillips P	27⅞	up	¼
RCA	41	off	¼
Safeway	25⅛		
Sears	68	off	⅛
Stand NJ	68⅝		
Tenneco	23⅝	off	⅛
Texaco	30¼	up	⅛
Transitron	6⅜		
Un Carbide	40⅝	up	⅛
Uniroyal	20⅜	off	⅛
U S Steel	37	up	⅛
Woolwth	36¼	off	⅝
Xerox	97¾	up	¼

Nationwide Search Begins For Suspects

VIDOR, Tex. (AP) —A nationwide, all-points bulletin was issued Wednesday for two men wanted in connection with Saturday's robbery-slaying of a Vidor grocer.

The FBI and Texas Department of Public Safety were looking for Donald Richardson, 22, and Hardy Webb, 21, charged with murder with malice in the shooting death of Jesse Farmer.

The two men were reportedly identified by fingerprints at the scene of the killing.

Richardson was one of two men sought for questioning in the robbery of two banks in Houston and one in Bryan last month.

Career Corner

ABONT NINE MILLION persons in the U.S. have impairments of the hearing, speech and language processes. Speech pathologists and audiologists provide services to children and adults, evaluating and diagnosing the disorder, directing corrective therapy, conducting conferences and consulting with other professionals. For more information.

SEND FOR "Speech Pathologists and Audiologists," — Occupational Outlook Reprint No. 1550-82. Enclose five cents, a return mailing label, and address your request to: Superintendent of Documents, Washington D. C. 20402.

What career would you like explored? Send topic suggestions to Joyce Lain at this newspaper. Sorry, no mail answers.

HOSPITAL NOTES

ADMISSIONS: Linda Jean Ring, 3726 Ave. U; Carl Voss Jr., 2266 Sunset; Maggie Mason, 2707 West Twenty - eighth; Martha L. Thompson, 3766 Sunset, Lillian Ann Hardy, 2109 Twenty - eighth; George Smyrl, Rt. 3.

DISMISSALS: David Ruminer, Kate Voss, James Byrd, Garland Brecheen, David Rannefeld, Vickie Land, Danny Williams, Mrs. Shelby Shannon and baby boy.

SEE WINDOW DISPLAY
1009 25th St.

OVER 175 DIFFERENT INSULATORS

MANY RARE TYPES

INSULATORS BOUGHT & SOLD

E. C. DUFF
1009 25th St.
573-3495

Christmas Cards This Early? You Bet!!
WHY WAIT UNTIL THE LAST MINUTE??
Don't Be Among Those Who Wait Until It's Too Late

A LOVELY 8x10 PORTRAIT and 50 PORTRAIT CHRISTMAS CARDS
With Envelopes
ALL FOR ONLY
$11.95
No Extra Charges!

- Your signature printed FREE on all Christmas card orders.
- Several poses to choose from.
- No extra charge for groups, any size!
- Have these made of the baby, or of Mom and Dad together; or the ENTIRE FAMILY GROUP!!

THESE ARE THE FINEST PHOTOGRAPHIC CARDS OBTAINABLE ANYWHERE, PRINTED ON THE VERY BEST OF EASTMAN KODAK MATERIALS, BY OUR FINEST CRAFTSMEN, WITH A MIRROR GLOSSY FINISH!

Photographers Hours: 10:00 A.M. to 12 Noon and 1:00 P.M. to 7 P.M.
No Pictures Taken Between 12:00 and 1:00

OCT. 2-3-4
3 DAYS ONLY!

STAR

DISCOUNT
HURRY! COME EARLY AND AVOID THE CROWDS!

Monuments-Markers
LASTING MEMORIALS FOR YOUR LOVED ONES PLACED IN ALL SCURRY COUNTY CEMETERIES!
Complete Selection
HILLSIDE MONUMENT CO.
Offices At Bell-Seale Funeral Home
Also Curbing 3101 Ave. R Phone 573-5454

TIGER THEATRE & CAFETERIA
"dine during movie time"
DIAL 37-2-12
THURS., FRI. & SAT.

PLUS 2nd FEATURE
"STRATEGY OF TERROR"
In Color
Starring Hugh O'Brien

TALENTED PERFORMERS — From left, Paula Pierce and Brenda Crosby display special routines they learned at the Elaine Lambert School of Dance. Both girls attended the Dance Masters of America national convention in Miami, Florida this year and gave a report on activities at the first meeting of the year of the local D.M.A. Junior Guild.

NEW OFFICERS — New officers of the Dance Masters of America, Junior Guild, are, from left to right, Natasha Bills, Cindy Merritt, Connie Miller, Vickie Johnson, Lynn Bollinger, Pattie Pierce, Connie Pollard, and Marla Watkins. The group held its first meeting of the year, Thursday, at the Steak House.

Sorority Has Family Social

Lambda Kappa Chapter of Beta Sigma Phi held a "Family Social" Sunday evening at Towle Park.

Sorority sisters and their families gathered at the pavilion at 4 o'clock for a weiner roast, followed by games of volley ball and dominoes.

Attending were: Mr. and Mrs. James Barnes and family, Mr. and Mrs. Darvin Baze, Mr. and Mrs. Larry Bills and family, Mr. and Mrs. Andrew Killian and family, Mrs. Peggy Koonsman and children, Mr. and Mrs. Eddie Lloyd and daughter, Mr. and Mrs. Bob Mengwasser and son, Mr. and Mrs. David Palmer and son, Mr. and Mrs. Troy Scott and Mr. and Mrs. Van York and family.

School Menu

FRIDAY

Country Fried Steak & Gravy
Whipped Potatoes
Buttered Hot Rolls
Green Salad
Strawberry Jello w-Topping
Milk

Reports Of DMA Convention Are Heard

The Dance Masters of America Junior Guild held its first meeting of the year on Thursday evening at the Steak House Restaurant.

Vicki Johnson, president of the Tap and Jazz group and Patti Pierce, president of the Ballet group presided. Mary Jane Buswell, social director, had arranged lovely table settings, with games and favors. Other officers are Connie Miller, first vice president; Cindy Merritt, second vice president; Marla Watkins, recording secretary; Natasha Bills, corresponding secretary; and Connie Pollard, treasurer.

Marla Watkins gave a brief biography of Maria Tallchief, and Cindy Merritt of Fred Astaire. The mothers sponsoring committee was introduced by Connie Miller, they are Mmes. Cy Miller, M. F. Ruswell, Sonny Harrell, Larry Bills and Robt. Pierce.

Senior Guild members, Paula Pierce and Brenda Crosby reported to the group on the D. M. of A. National Convention which they attended for one week in August at the Fountainbleau Hotel, Miami Beach, Florda. Instructors for the Student Workshop included Mr. James Jameson, of New York City, Andre Vassilli of Las Vegas, Nevada and Enid Riccardo of Flint, Michigan. Probably Miss Riccardo's most famous student for this year is Miss America. Paula reported on Tap classes by Dorothy Vose of Hollywood, California, Jazz routines taught by Ron Emmons of iami and Fred Knetch of Jersey City, New Jersey, and Hula by Ilwani of Honolulu, Hawaii. Accompanying the girls to Miami were their mothers, Mrs. Lonnie Crosby and Mrs. Robt. Pierce, their teachers, Elaine Lambert, her sister, Mrs. Marilu Musgrove, and Candy Bass of Candy's School of Dance, Big Spring, Mrs. Lambert and Mrs. Musgrove concluded the convention with a Trans Atlantic cruise to Freeport and Nassau in the Bahamas Islands where Mrs. Lambert attended further D. M. Of A. classes in Latin and Island dances. There were 700 students and 600 teachers from 50 states registered at the convention.

Dinner was served to 24 members and 10 guests. Guest of honor for the evening were Mrs. John Bollinger and daughter Lynn who are leaving Snyder this week for Georgetown, Guyana. Lynn has been a member of this group for the past three years. She gave an interesting talk on her new home.

Plans were made by the group to attend the Dance Masters Regional Convention in Oklahoma City on November 7th and 8th. Several girls in this group will participate in the Regional Performing Arts Contest. Winners of this contest will receive an expense paid trip to the 1970 national convention in Boston, Mass.

Members of this group are students of Elaine Lambert School of Dance.

Fish And Chips Are Popular

Fish and chips now rival roast beef and Yorkshire pudding as the favorite food of Great Britain.

Just as the Beatles and Tom Jones and Canarby Street have become a part of the younger set in dress and style of singing, we have quickly taken to Britain's fish and chips.

Not only are food manufacturers producing their quick versions of fish and chips, but now we are seeing quick carry-outs pushing their version of the delicious combination.

The story goes that fish and chips were introduced by the French in the early 1800's by street vendors who sold chips.

"Chippers" the shops selling only the square-cut strips of fried potatoes that we know as French fries, popped up in the North of England at the time when Londoners could buy only baked potatoes. By the 19th century every village and town around had its own "Chipper." The fish companion was sold by 1840 by hundreds of vendors for a penny a piece.

The traditional condiments for fish and chips are salt and vinegar, and preferably malt vinegar made from beer hops. As traditional as the vinegar and salt is the neat conical wrapping of newspaper.

Although there has been considerable question as to the cleanliness of newspaper, Englanders still prefer their fish and chips lunch or dinner in newspaper. They feel it absorbs the excess vinegar and fat; it retains the heat better than anything; and it provides a natural napkin. It also gives them good reading material as they walk home picking the fish and chips with their fingers.

Even today in London, fish and chips suppers are considered the "in" form of entertaining. A fish and chips late supper after the theater or after a football game is a new and unique idea. It's easy too.

Fish and chips can be made from scratch using fatter French fried fish fillets and toasty warm thick potato chips. A simplier version, especially good for the young set, might be the commercially made fish sticks fried and served with heated heavy dip-type potato chips Be sure to serve in conical newspaper.

For either the quick version or the made - from - scratch, shakers of salt and vinegar are necessary.

For each serving large cones of newspaper can be made days ahead, then inside slide a small-er cone of waxpaper for extra protection.

Decorations for "Fish and Chips" party might be travel posters of Great Britain, red, white and blue table linens and several Union Jack flags serving as centerpiece, and lots of Canarby Street music.

FISH AND CHIPS

1 pound or 4 fish fillets (use sole or flounder)
flour
salt and pepper

Batter:

¾ cup all purpose flour
½ teaspoon salt
1 egg, well beaten
¼ cup milk

First cut the fish into 3 or 4 pieces and pat dry with toweling. Dust each piece with flour and sprinkle with salt and pepper. Prepare batter by combining flour and salt in a bowl. Make a well in the center of bowl and add well beaten egg and ¼ cup milk. Stir the mixture until smooth, then add the remaining ¼ cup milk plus a tablespoon of water. Stir until smooth. Dip fish pieces into batter and fry in deep fat (365 degrees) until golden and crisp. Drain on paper toweling.

QUICK CHIPS: In a large piece of aluminum foil place a 12 or 16-ounce bag of the heavy "dip-type" potato chips. If foil isn't big enough then secure two pieces together. Put in a preheated 300-degree oven and bake for 15 to 20 minutes to heat thoroughly.

Serve the hot fish and heated chips together putting the fish in the bottom in the cone-shaped newspaper. Serve immediately.

When buying potato chips for the gang to serve with sandwiches, you measure how much to buy by remembering there are about 5 cups to a 25-cent bag. Plan at least 1 cup per person.

WOMEN

Knapp News

By SANDY MURRY

David Evans and Bobby Estes of Lubbock spent the weekend with the Mickey Sterling family.

Mr. W. O. Tipping is home after spending four days in Malone - Hogan Hospital, Big Spring.

Mr. and Mrs. A. J. Ray went to Olney, Tex. to visit Mr. and Mrs. Oliver Clierhew recently.

Mr. and Mrs. Del Murry, Sandy, Kevin, Jeff and Gilly Grandon returned Saturday night from the South Plains Fair in Lubbock.

Mr. and Mrs. W. O. Tipping and Mr. and Mrs. Mickey Sterling spent several days in Dallas and Corsicana recently.

Mr. and Mrs. Joe Beakley, Vicky and Sherry of Big Spring visited in the home of Mr. and Mrs. Del Murry and family recently.

CALENDAR WOMEN's

THURSDAY

Ladies Auxiliary to Snyder Fire Dept. 7:30 p.m. at central station.

Peace Officers Auxiliary meets at West Texas State Bank community room at 7 p.m.

FRIDAY

Friday duplicate bridge at Snyder Country Club, 9:30 a.m. Open.

SUNDAY

Duplicate bridge at Snyder Country Club, 1:30 p.m. Open.

JACK'S
FAMOUS
FRIED CHICKEN
EAST HIGHWAY
Call For Orders 573-9913
CLOSED MONDAYS

DISCOUNT MEAT MARKET
"As Good As The Best For Less"
— MEATS —
STEAKS — ROASTS — BEEF PATTIES
HAM — BACON — SAUSAGE
Custom Killing
• Processing & Freezing
• Curing & Aging
TOWN & COUNTRY MEAT CENTER
FREEZER BEEF—½ Or Whole Split Sides
East 37th St. Phone 573-7214

For All Your Printing Needs
Feather Printing
Phone 573-6331 2107 25th

WAYNE BOREN CLYDE HALL
Snyder Insurance Agency
COMPLETE INSURANCE SERVICE
P. O. Box 530 Snyder, Texas
1820 26th St. Phone 573-3163

PERRY'S
KNOWN FOR BETTER VALUES
FALL FABRIC
Autumn Sale

Compare At $3.99 Yard!
BONDED KNITS
First Quality—Full Bolts
Newest Fall Prints and Solids
In 100% Orlon Knit Face—Acetate Back: Beautiful Fall Selection!
$1.99 yd.

Compare at $3.99 to $5.99 Yd.
BONDED ACRYLICS
First Quality—Full Bolts
Coordinated Solids & Plaids
In the Look of Wool. 60" Wide—Machine Wash/No Iron. 100% Acrylic Knit Face—Acetate Back.
$2.99 yd.

SPECTACULAR FALL SAVINGS!
FOR YOUR FALL UPHOLSTERING!
U.S. STAMPED NAUGAHYDE
BE YOUR OWN DECORATOR
45" Wide
Beautiful Color
Selection
Values to $4.99 Yd. .....
99c yd.

COOL WEATHER VALUE!
QUILTED LINGERIE
Perfect for Robes, Dusters—Even Dresses Are Being Made From This Beautiful Fabric
First Quality—Full Bolts
Holiday & Fall Prints
45" Wide
Machine Washable
Compare at $2.99 Yd. ....
$2.29 yd.

Compare At $1.99 Yd.!
Fashion Duck PRINTS
Beautiful 100% Cotton Prints Just In Time for Cool Weather, 45" Wide—Machine Washable
First Quality—Full Bolts! Perfect Fall Weights!
99c yd.

Compare Up To $2.99 Yd.!
CORDUROY In 3 Styles
• All 45" Wide
• All 100% Cotton
• All Easy Care—Machine Wash
Wide Wale And Jumbo Wale .... $1.29 yd.
Completely Perma Press ..... $1.59 yd.
Velvetex (Ribless) ..... $1.59 yd.

perry's
FABRIC CENTERS
HIGHLAND SHOPPING CENTER

SAFEWAY STOCK-UP SALE!

Buy...try...compare...Why pay more?

Here's big news! Famous S Brands at special low prices! If you haven't yet acquired the S Brands habit, now is the perfect time. Look at the extra-big savings during this exciting sale. Every item that carries the S on its label is premium quality, fully guaranteed to please. You save money even at the regular low prices so this week's specials offer sensational opportunities.

Coffee
Safeway. Pre-Ground
Special! 1-Lb. Pkg. **49¢**
(2-Lb. Pkg.... 98¢)

Canned Milk
Evaporated. Lucerne
Special! 7 14½-oz. Cans **$1**

Cling Peaches
Highway. ★Sliced ★Halves
Big Buy! 29-oz. Can **27¢**

Cake Mixes
Mrs. Wright's. Assorted
Big Buy! 18½-oz. Pkg. **25¢**

Peanut Butter
Real Roast. ★Creamy or ★Chunky
Special! 3-Lb. Glass **99¢**

Detergent
White Magic. With Enzymes
Special! Giant Pkg. **59¢**

Chunk Tuna
Sea Trader. Light Meat
Big Buy! 6½-oz. Can **29¢**

Enriched Flour
Kitchen Craft. All-purpose
(10-Lb. Bag 98¢)
Special! 5-Lb. Bag **49¢**

Paper Towels
Truly Fine. ★Yellow ★Pink ★White ★Decorated
Big Buy! 175-Ct. Roll **29¢**

Tomato Juice
Town House. Refreshing
Special! 46-oz. Can **29¢**

Liquid Bleach
White Magic
Big Buy! Gallon Plastic **39¢**

Cane Sugar
Candi Cane. Pure Cane
Special 5-Lb. Bag **49¢**

Safeway Special!

Tomato Soup
Town House. (Limit 5 Please)
10¾-oz. Can **5¢**
(With $5.00 purchase or more, excluding cigarettes)

Check These Dairy-Deli Values!

"Choc" Milk — Lucerne. Chocolate Milk. Delicious & Nutritious. The Kids Love It. *Special!* ½-Gal. Carton **59¢**

Biscuits ★Sweet Milk or ★Buttermilk. Mrs. Wright's 8-oz. Can **8¢**

Margarine Corn Oil. Sunnybank 1-Lb. Ctn. **29¢**

Non-Food Values!

Hair Spray — Truly Fine. ★Regular or ★Superhold. A Safeway Satisfaction Guaranteed Product. *Special!* 13-oz. Aerosol **49¢**

Aspirin Safeway 100-Ct. Bottle **19¢**

Vitamins Safeway Multiple ★Regular or ★Plus Iron 100-Ct. Bottle **99¢**

Volume #7.. Now on Sale!
Funk & Wagnalls *Standard Reference* ENCYCLOPEDIA
Vol. #1 **9¢** With any $5 Food Purchase
Volumes 2 thru 25 $1.69 Each

Check These Frozen Food Values!

Green Peas — Bel-air. Nutritious & Delicious. *Special!* 10-oz. Pkg. **16¢**

Ice Cream Snow Star. Assorted Flavors. *Special!* —½-Gal. Ctn. **49¢**

Strawberries Sliced. Bel-air 10-oz. Pkg. **29¢**

Green Beans Bel-air. Cut 5 9-oz. Pkgs. **$1**

Fish Sticks Pre-Cooked. Captain's Choice 3 8-oz. Pkgs. **$1**

Fish & Chips Captain's Choice 1-Lb. Pkg. **59¢**

Orange Juice Bel-air. From Florida (12-oz. Can 39¢) 5 6-oz. Cans **$1**

More Safeway Low, Low Prices!

Jell-well Gelatin Desserts. Assorted Flavors. *Special!* 12 3-oz. Pkgs. **$1**

Mandarin Oranges Town House. *Big Buy!* —11-oz. Can **25¢**

Shortening Royal Satin. (8¢ Off Label). *Big Buy!* —3-Lb. Can **67¢**

Soft Drinks Cragmont. Assorted Flavors. *Big Buy!* 2 Quart Bottles **25¢**

Salad Dressing Nu Made. *Big Buy!* —Quart Jar **46¢**

Par Liquid Detergent. *Big Buy!* —32-oz. Plastic **38¢**

FREE!! Salt — Sno-White, ★Plain or ★Iodized. 26-oz. Box with purchase 4-oz. Black Pepper.
Black Pepper Crown Colony. Pure Black 4-oz. Can **39¢**

Town House Vegetables ★Cut Green Beans ★Golden Corn Cream Style ★Green Peas. *Special!* 5 16-oz. Cans **$1**

Razz-Ma-Tazz Clusters of Glazed Popcorn. *Special!* 3 8-oz. Pkgs. **$1**

Canned Pop Cragmont. Assorted *Big Buy!* 12 12-oz. Cans **98¢**

Shasta Preserves ★Apricot ★Grape ★Peach ★Apricot-Pineapple ★Plum *Big Buy!* (Strawberry 2-Lb. Jar 69¢) 2-Lb. Jar **59¢**

Dog Food Pooch. ★Regular ★Liver Flavor ★Chicken Flavor *Special!* 12 15½-oz. Cans **$1**

Detergent For Dishwashers. White Magic. *Special!* 20-oz. Pkg. **29¢**

Safeway Has Top Quality Meats Always!

TURKEY HENS
USDA A Grade. Manor House. Young. Tender. New Crop. USDA Inspected ... Grade "A" 10 to 16-Lb. Avg. —Lb. **39¢**

Smoked Picnics Whole. 6 to 8-Lb. Avg. (Sliced ★Half or ★Whole —Lb. 49¢) —Lb. **45¢**

Round Steak Full Cut. Baby Beef (Tenderized—Lb. $1.09) —Lb. **98¢**

Sirloin Steak Baby Beef —Lb. **$1.09**

Rump Roast Baby Beef —Lb. **98¢**

T-Bone Steak Baby Beef —Lb. **$1.25**

Variety & Quality Always At Safeway!

Boneless Roast	★Chuck ★Shoulder USDA Choice Grade Heavy Beef	—Lb.	88¢
Arm Roast	Full Cut. USDA Choice Grade Heavy Beef	—Lb.	85¢
Round Steak	Full Cut. USDA Choice Heavy Beef	—Lb.	$1.09
Rump Roast	USDA Choice Grade Heavy Beef	—Lb.	99¢
New York Steak	Boneless. Strip. USDA Choice Grade Heavy Beef	—Lb.	$2.39
Pork Chops	Quarter Sliced Loin	—Lb.	79¢
Pork Spareribs	1½ to 3-Lb. Avg.	—Lb.	79¢
Pork Roast	Whole. Fresh. Picnic Cut	—Lb.	49¢
Rib Steak	Baby Beef	—Lb.	$1.05
Loin Tip Roast	Boneless. Baby Beef	—Lb.	$1.39
Ground Chuck	Lean Beef	—Lb.	79¢
Ground Beef	Safeway Handy Club Pak	2-Lb. Club	$1.25
Boneless Ham	Morrell Chef Brand. Half Hams	—Lb.	$1.39
All Meat Franks	Safeway	12-oz. Pkg.	55¢
Armour Franks	Armour Star. All Meat	12-oz. Pkg.	57¢
Sliced Bologna	Jumbo. Safeway	1-Lb. Pkg.	69¢

USDA Inspected Grade "A"

FANCY FRYERS
Safeway Special Price! Whole —Lb. **29¢**
(Cut-Up Fresh or Frozen —Lb. 35¢)

Choose the Parts You Prefer ...
From USDA Inspected Grade "A" Fryers

★ Leg Quarters	—Lb.	43¢
★ Breast Quarters	—Lb.	49¢
★ Split Breast	—Lb.	75¢
★ Drumsticks	—Lb.	69¢
★ Thighs	—Lb.	69¢

Fresh Fruits & Vegetables!

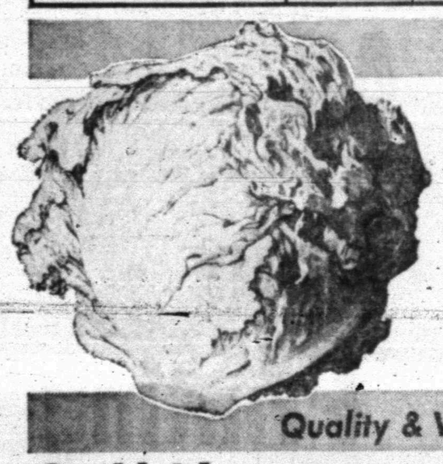

Lettuce Large Heads. A Salad Favorite Head **19¢**

Bananas *Everyday Low Price!* 2 Lbs. **29¢**

Quality & Variety Always At Safeway!

Sunkist Lemons	Refreshing!	Dozen Cello	39¢
Red Apples	Delicious. Juicy	3-Lb. Bag	69¢
Oranges	Valencias. California. Fancy	—Lb.	19¢
Red Potatoes	US No. 1A	10-Lb. Bag	69¢
Cucumbers	Texas Grown. Selected. Each	3 for	29¢
Bell Peppers	Texas Grown. Large Size. Each	3 for	29¢
Bartlett Pears	California Fancy. Large	—Lb.	25¢
Yellow Onions	US No. 1. Medium Size	2 Lbs.	25¢
Broccoli	New Crop. Nutritious	—Lb.	29¢
Cranberries	Ocean Spray. New Crop	—Lb.	39¢
Honeydews	Large Sizes.	Each	69¢
Texas Yams	No. 1 Quality. New Crop	—Lb.	19¢
Tomatoes	Vine Ripened. Large size.	—Lb.	29¢

Best Selection
Dried Fruits 5¢ OFF
5¢ Off Regular Price of Each Package (Raisins 5¢ off on Six 1½-oz. Pkgs.)

Prices Effective Thurs., Fri. and Sat., Oct. 2, 3 and 4, in Snyder
We Reserve the Right to Limit Quantities. No Sales to Dealers.

REPUBLIC MONEY ORDERS ISSUED HERE

SAFEWAY

©Copyright 1960, Safeway Stores, Incorporated

TIGERS VS. WOLVES

Old Rivalry To Continue Friday At Colorado City

A gridiron series that dates back to 1924 will continue Friday night when Snyder's Tigers take on the Colorado City Wolves for the 29th time. Kickoff is on tap for 7:30 p.m. in Wolf Stadium in Colorado City.

Fans have discovered one thing from past meetings between these two old rivals — you can forget about past records when they tangle. The only thing for certain is that Colorado City holds a 17-12 edge in the long series that has been broken three times by five-year spans. Snyder's biggest victory over the Red and Black occurred in 1956 when the Tigers prevailed 49-6. The Wolves' biggest triumph was in 1945 when they won 42-0.

The series was renewed again last year after the latest five-year lapse, and Coach Truman Nix's Wolves upended the Bengals on their home turf 43-31 in that latest encounter. The year 1924 provides a good example of what can happen when the Tigers and Wolves collide. That year, the teams played each other three times. Snyder won the first engagement 7-6, then lost the re-match 0-24. Colorado City triumphed in the third meeting 6-0.

Neither team has been able to win more than two in a row except during an 8-year period from 1944 through 1951 when the Wolves held the upperhand, claming eight straight decisions.

Both teams probably will be high for the next engagement. There are a lot of similarities between the Wolves and Tigers this year. Both teams employ a pro type offensive with a front four on defense. Both teams have good size, and both teams have performed surprisingly well in previous skirmishes.

Snyder knocked off Dunbar 13-10 last week after tying Estacado 7-7 and losing, 6-7, to Lamesa. Colorado City is 2-1, owning 46-20 and 28-7 decisions over Littlefield and Brownfield respectively after dropping their opener, 26-27, to Sweetwater.

You can expect a wide - open type of game since both teams are adept at passing. Senior Lee McNair will be at the throttle for Snyder. Steve Vest, a 160-pound junior, who has generated close to a thousand yards in offense, will guide the Wolves.

The Wolves also have an experienced backfield, built around the running of halfback David Garcia (170), fullback Gene Davis (158) and wingback Stanley Bracey (145). These three are seniors.

There are few seniors in the offensive lines for both teams. Split end Merce Hernandez and center Rocky Land are the only numeral winners up front for Snyder while Larry Holder — also a split end — is the only letterman for Colorado City. However, both teams have sizeable, talented underclassmen who are fast developing into rugged performers.

Senior Del Hirst, a quick guard in the Bengal alignment, still is sidelined with an injury. He will be replaced by sophomore Albert Hernandez, a 206 - pounder, who performed with the junior varsity last week after recovering from a similar injury himself.

Coach Wayne Tyrone of Snyder contemplates only one other change in the lineup. He is installing Mike Glasscock at one of the linebacker posts that normally is held down by Hirst. Last week, Bill Wilson, a 164-pound junior performed ably at the spot, but he sustained a knee injury against Dunbar. Hopefully, Bill will be able to man the tight end position on offense, but he will not be asked to do double duty this week.

"The boys hit real hard in a couple of practice sessions early this week," said Tyrone. He was planning to drill the team in shorts Wednesday and Thursday. The Tigers currently are ranked 8th in the state, and they have the bruises to show for it. Perhaps the light work will give them a chance to recover from sore muscles and various aches and pains.

One thing is for sure — they won't get a chance to relax against the Wolves.

Rounding out the backfield for the Tigers will be Willis Harrison, a 157-pound senior halfback, who stunned Dunbar with two long touchdown runs; fullback Eddie McClain, another senior who gave Estacado a hard time the previous week; and, flanker back Larry Greene or Mark Gilstrap. Greene and Gilstrap also are seniors.

It may surprise some people, but the Wolves' three deep men also are seniors. About the only place the Tigers will have an advantage in experience is at linebacking and reserve running backs. Based on performance, the Tiger defense probably is the sounder of the two.

Although Colorado City has the better record, the Tigers have met the tougher opponents. And the manner in which they performed against them should stamp Snyder about a 28-14 favorite.

Snyder's pre-game pep rally is set for 2 p.m. Friday.

Probably starters:

SNYDER

Offense: Ends — Merce Hernandez, 175, sr, and Bill Wilsgn, 164, jr; tackles — Joe Hale 205, jr, and Barry Welsh, 205, jr; guards — Albert Hernandez, 206, soph, and Mike Line 196; soph; center — Rocky Land, 170 sr; aquarterback — Lee McNair, 181, sr; halfback — Willis Harrison, 157, sr; fullback — Eddie McClain, 140, sr; and, flanker back — Larry Greene 162, sr, or Mark Gilstrap 152, sr.

Defense: Tackles — Steve Dillaha, 212, jr, and Tony Breedlove, 203, jr; guards — Hale and Welsh; linebackers — Ricky Glasscock, 198, sr, McClain, and Mike Glasscock, 187, soph; corner backs— Hernandez and Greene; halfbacks — Harrison and Randy Levens, 167, sr.

COLORADO CITY

Offense: — Ends Larry Helder, 164, sr, and Carl Devorce, 232, jr; tackles — Tommy Gueiker, 217, jr, and Scott Hudson, 200, soph; guards— Tommy Boyd 182, jr, and Ricky Parks, 181, soph; center — Joe Kirschbahm, 176, jr; quarterback — Steve Vvest 160, jr; halfback — David Garcia, 170, sr; fullback — Gene Davis, 158, sr; and, wingback — Stanley Bracey, 145, sr.

Defense Tackles — Davis and Kirschbahm; guards — Gueiker and Hudson; monster — Garcia; linebackers — Boyd Devorce and Skip Maines; 162, soph; halfbacks — Holder and Alfredo Guerrero, 138, sr; and, safety — Randy Riley, 205, sr.

Record of past meetings

YEAR	SNY.	C.C.
1924	7	6
1924	0	24
1924	0	6
1927	0	0
1928	6	12
1929	19	7
1930	34	6
1935	12	13
1936	13	12
1936	7	7
1937	7	0
1938	0	7
1939	6	18
1940	3	40
1943	33	0
1944	0	25
1945	0	42
1946	0	6
1947	0	30
1948	18	27
1949	6	27
1950	13	45
1951	2	13
1956	49	6
1957	35	0
1958	12	12
1959	33	6
1960	36	21
1961	14	25
1962	25	0
1963	21	14
1968	31	43
1969		

SPORTS

Sports Security Costs Are Big

By MIKE RATHET
Associated Press Sports Writer

HARTFORD, Conn. (AP) — Leaders of four professional sports have emphasized that their security forces are at work around the clock guarding against invasion of their houses by underworld elements, either directly or through a betting scandal.

"We have no indication that kind of element has moved in," said Pete Rozelle, commissioner of pro football. "But you have to be alert to it. With the volume of betting on sports, we've all been fortunate there've been no major scandals recently."

The problem of surveillance and the manner in which pro football, pro basketball, major league baseball and golf protect themseves from the threat of scandal were major topiics of discussion Wednesday at The Associated Press' managing editors convention.

That the threat is omnipresent was agreed to by a panel including Rozelle, Commissioner Walter Kennedy of the National Basketball Association, General Manager Larry McPhail of the New York Yankees, and Joe Dey, commissioner for golf's touring pros.

'I don't think any of us can pay enough attention to security," said Kennedy. "Pro football has taken the leadership and we have followed. Hopefully we are moving ahead of potential problems so they don't become actual problems."

Kennedy pointed out that the NBA now employs an outside agency to handle its security, but was moving toward an internal system which would duplicate those used by pro football and baseball. Pro football has two fulltime employees in the commissioner's office, baseball has one—and each has a network of representatives in cities where they have teams.

Dey said that while golf has "no extensive apparatus...if there is anything suspicious we do investigate it. The possibilities for chickanery are vast in golf so we are watching constantly."

Rozelle estimated that the cost of pro football's security system ran somewhere between $200,000 and $300,000 a year.

He also pointed out that direct invasion of the sport was being closely watched by both his security and consultants in Washington, D.C., who checked on the backgrounds of potential owners and officials while constantly remaining in touch with players.

Standings

Today's Baseball
By THE ASSOCIATED PRESS
National League
East Division

	W.	L.	Pct.	G.B.
New York	100	61	.621	—
Chicago	91	70	.565	9
Pittsburgh	87	76	.540	13
St. Louis	86	75	.534	11
Phila'phia	63	98	.391	37
Montreal	52	109	.323	48
West Division				
Atlanta	93	68	.578	—
San Fran.	90	71	.559	3
Cincinnati	88	73	.547	5
Los Angeles	84	77	.522	9
Houston	81	80	.503	12
San Diego	51	110	.337	42

Wednesday's Results

New York 6, Chicago 5, 2 innings
Pittsburgh 5, Montreal 4
St. Louis 6, Philadelphia 5
San Diego 9, San Francisco 4
Los Angeles 5, Houston 2
Only games scheduled

Today's Games
Regular Season Ends

Montreal (Wegener 5-14) at Pittsburgh (Moose 13-3 or Marone 1-1), N
New York (Gentry 13-12) at Chicago (Hands 20-11)
Philadelphia (Jackson 14-17) at St. Louis (Gibson 19-13), N
Cincinnati (Maloney 11-5) at Atlanta (Reed 18-10), N
Houston (Ray 8-2) at Los Angeles (Singer 19-12), N
San Diego (Kirby 6-20) at San Francisco (Robertson 1-2)

American League
East Division

	W.	L.	Pct.	G.B.
Baltimore	109	53	.673	—
Detroit	90	72	.556	19
Boston	87	75	537	22
Wash'n.	86	76	.531	23
New York	80	81	.497	28½
Cleveland	62	99	.385	46½
West Division				
Minnesota	96	65	.596	—
Oakland	87	74	.540	9
California	71	90	.441	25
Chicago	68	93	.422	28
Kansas City	68	93	.422	28
Seattle	64	97	.398	32

Wednesday's Results

Washington 3, Boston 2
New York 4, Cleveland 3
Baltimore 2, Detroit 1, 10 innings
Kansas City 6, California 0, 5 innings, rain
Chicago 4, Minnesota 3
Seattle 4, Oakland 3

Today's Games
Regular Season Ends

Oakland (Roland 4-1) at Seattle (Barber 4-6), N
California (Messersmith 16-11) at Kansas City (Bunker 11-11), N
Chicago (Johnson 1-2) at Minnesota (Miller 5-5)
Cleveland (McDowell 18-14) at New York (Peterson 17-16), N
Only games scheduled

'Horns Work On Passing

By THE ASSOCIATED PRESS

Guess what Texas worked an extra 30 minutes on Wednesday?—yep, its passing game.

Although Texas has crunched California 17-0 and downed Texas Tech 49-7, Coach Darrell Royal is still unhappy that the Longhorns have completed but five of 17 passes for 47 yards.

Quarterback James Street, No. 1 signal caller, and the other quarterbacks and ends worked for a half hour Wednesday throwing and catching to prepare for Saturday night's intersectional game with Navy.

Royal particularly wants the win because it would be the 100th of his Texas coaching career. He has a 99-28-4 record.

Texas A&M Coach Gene Stallings said "I think we improved some" as the Aggies prepared for another service academy foe—Army.

"We're going to have to hustle to stay with Army," said Stallings. "They really get after you."

Quarterback Rocky Self is dut to start against Army in the Saturday game at West Point.

Texas Tech worked on Oklahoma State's varied defensive alignments. The Red Raiders travel to Stillwater, Okla., Saturday to meet the Cowboys.

Good Guard!

COMMERCE, Tex. (AP) — Guard Margarito Guerrero of Texas A&I is the Lone Star Conference's defensive player of the week.

Guerrero earned the laurels Saturday night in a 21-7 victory over Long Beach (Cal.) State. He made eight tackles, four assists, and recovered a fumble to setup an A&I touchdown.

Danny Ehle, the tough fullback from Howard Payne, gained the offensive player of the week award.

Ehle ground out 261 yards in 25 carries in a 36-22 loss to Abilene Christian.

Rodriguez Shines

BEAUMONT, Tex. (AP) — David Rodriguez of Trinity didn't get to start, but he did well enough once he got into the game to earn Southland Conference defensive player of the week honors.

Rodriquez made an appearance in the second quarter of Trinity's 10-9 win over Southwest Texas. He had nine tackles and intercepted a pass to set up Trinity's winning touchdown.

Tailback Calvin Harrell of Arkansas State was picked as offensive player of the week.

Harrell carried 28 times for 138 yards in a 14-10 loss to The Citadel last weekend.

FOOTBALL FORECAST

GAMES	Wacil McNair (.586)	Buck Sitton (.701)	Franklin Pruitt (.667)	Eugene Glasscock (.575)	(Guest) Howard Jones (.821)	Concensus (.644)
SNYDER at COLORADO CITY	Snyder	Snyder	Snyder	Snyder	Snyder	Snyder (5-0)
LEVELLAND at DUNBAR	Dunbar	Dunbar	Dunbar	Dunbar	Dunbar	Dunbar (5-0)
SWEETWATER at LAMESA	Lamesa	Lamesa	Lamesa	Lamesa	Lamesa	Lamesa (5-0)
BROWNFIELD at LAKEVIEW	Brownfield	Brownfield	Brownfield	Brownfield	Brownfield	Brownfield (5-0)
SLATON at ESTACADO	Estacado	Estacado	Estacado	Estacado	Estacado	Estacado (5-0)
GAIL at SOUTHLAND	Gail	Gail	Gail	Gail	Gail	Gail (5-0)
BENJAMIN at HOBBS	Hobbs	Hobbs	Hobbs	Hobbs	Hobbs	Hobbs (5-0)
HERMLEIGH at ROSCOE	Roscoe	Roscoe	Roscoe	Roscoe	Roscoe	Roscoe (5-0)
O'BRIEN at IRA	Ira	Ira	Ira	Ira	Ira	Ira (5-0)
TCU at ARKANSAS	Arkansas	Arkansas	Arkansas	Arkansas	Arkansas	Arkansas (5-0)
BAYLOR at LSU	LSU	LSU	LSU	LSU	LSU	LSU (5-0)
MISSISSIPPI ST. at HOUSTON	Houston	Houston	Houston	Houston	Houston	Houston (5-0)
RICE at CALIFORNIA	California	Rice	California	California	California	California (4-1)
NAVY at TEXAS	Texas	Texas	Texas	Texas	Texas	Texas (5-0)
A&M at ARMY	A&M	A&M	A&M	Army	Army	A&M (3-2)
TEXAS TECH at OKLA. ST.	Okla. St.	Tech	Okla. St.	Tech	Tech	Tech (3-2)
UTAH at UTEP	UTEP	Utah	Utah	UTEP	UTEP	UTEP (3-2)
ARIZONA at IOWA	Iowa	Iowa	Iowa	Iowa	Iowa	Iowa (5-0)
INDIANA at COLORADO	Indiana	Indiana	Indiana	Indiana	Indiana	Indiana (5-0)
SOUTHERN CAL at OREGON ST.	Southern Cal	Oregon St	Southern Cal	Southern Cal	Southern Cal	S. Cal (4-1)
STANFORD at PURDUE	Stanford	Tie	Purdue	Purdue	Purdue	Purdue (3-1-1)
OHIO ST. at WASHINGTON	Ohio State	Ohio State	Ohio State	Ohio State	Ohio State	Ohio St. (5-0)
OREGON at WASHINGTON ST.	Oregon	Oregon	Oregon	Oregon	Oregon	Oregon (5-0)
MISS. at ALABAMA	Mississippi	Alabama	Alabama	Alabama	Mississippi	Alabama (3-2)
KENTUCKY at AUBURN	Auburn	Auburn	Auburn	Kentucky	Auburn	Auburn (4-1)
CLEMSON at GEORGIA TECH	Clemon	Ga. Tech	Clemson	Ga. Tech	Ga. Tech	Ga. Tech (3-2)
FLORIDA ST. at FLORIDA	Florida	Florida	Florida St.	Florida	Florida St.	Florida (3-2)
S. CAROLINA at GEORGIA	Georgia	Georgia	Georgia	Georgia	Georgia	Georgia (5-0)
TENNESSEE at MEMPHIS ST.	Tennessee	Tennessee	Tennessee	Tennessee	Tennessee	Tennessee (5-0)
SYRACUSE at WISCONSIN	Syracuse	Syracuse	Syracuse	Syracuse	Syracuse	Syracuse (5-0)
MICHIGAN ST. at NOTRE DAME	Notre Dame	Mich. St.	Notre Dame	Mich. St.	Mich. St.	Mich. St. (3-2)
NEBRASKA at MINNESOTA	Nebraska	Nebraska	Minnesota	Nebraska	Minnesota	Nebraska (3-2)
MISSOURI at MICHIGAN	Michigan	Michigan	Missouri	Michigan	Michigan	Michigan (4-1)
KANSAS ST. at PENN ST.	Penn St.	Penn St.	Penn St.	Kansas St.	Penn St.	Penn St. (4-1)

Nats Have New Life, Color

By IKE RECHT
Associated Press Sports Writer

It was indeed a whole new ballgame for the Washington Senators, just like they said it would be.

That's what the Senators were predicting last winter when they lured the great Ted Williams out of retirement to take on one of the most difficult jobs in baseball—managing the sad sack Senators.

Immediately, Washington took new life and color and the rallying cry became, "it's a whole new ballgame," in 1969.

But could even Williams, a former .400 hitter, but never a manager, make it come true with a team that finished with a 65-96 record in 1968 and had not reached .500 since 1953?

The Senators completed the answer Wednesday night when they nudged the Boston Red Sox 3-2 in their season finale, and finished with 86 victories, 10 games over .500.

The stunning turnabout didn't win them any titles, but the Senators must be satisfied with their fourth-place finish, one game behind Boston and four behind Detroit in the East Division.

One of the few disappointments came when Frank Howard went homerless in the finale and failed in a last ditch bid to catch Harmon Killebrew for the home run title.

Killebrew bashed his 49th homer in the afternoon, enough to all but assure him of at least a share of his sixth title but not enough to keep the Minnesota Twins from dropping a 4-3 decision to the Chicago White Sox.

In other games, Seattle edged Oakland 4-3, Baltimore broke a five-game losing spin with a season ending 2-1 victory over Detroit in 10 innings before heading for the playoffs against the Twins; the New York Yankees stopped Cleveland 4-3 and Kansas City halted California 6-0 in a five inning, rain-shortened game.

In the National League, the New York Mets topped the Chicago Cubs 6-5 in 12 innings and San Diego blasted San Francisco 9-4 in the afternoon and, at night, Los Angeles beat Houston 5-2. St. Louis nipped Philadelphia 6-5 and Pittsburgh trimmed Montreal 5-4 in the only games scheduled.

Mike Epstein's three-run homer and Joe Coleman's two-hit pitching—including Carl Yastrzemski's 40th homer—gave Washington's new ballgame a happy ending. Epstein, with 30 homers after a 13 homer, .234 batting average in 1968, was one of Williams' many reclamation projects.

Howard, who grounded out twice, struck out and walked as a lead off hitter, finished with 48 homers, his career high.

Killebrew, who still has one game to play, belted his homer with a man on in the first inning. But the Sox came on and won it in the fifth inning against Dave Boswell, 20-12, when Bob Christian doubled in two runs for a 4-2 lead.

Reggie Jackson, with 47 homers and one game left, the only other man with a chance to catch Killebrew, also failed to connect in Oakland's loss. Teammate Sal Bando stroked two homers, one that tied the game in the ninth, but the Pilots won in the last of the ninth on Tommie Harper's two out single with the bases loaded.

Baltimore won in the 10th on Mark Belanger's tie-breaking single with none out, ending Mickey Lolich's bid for 20 victories and giving Jim Palmer a 16-4 record, the top percentage pitcher for a season in Orioles' history at .800.

The Orioles finished 19 games ahead of Detroit with their 109th victory, and finally reached the million mark in attendance in their final home game with 1,000.811, lowest for a first place team since World War II.

Luis Tiant lost his 20th game on his own two-run throwing error as the Yankees scored four times in the sixth inning.

Ed Kirkpatrick continued his hot hitting by singling in two runs and Jerry Adair doubled in three more behind Bill Butler's three-hitter as Kansas City beat the Angels.

The Boston Celtics won the National Basketball Association title but they finished fourth in the Eastern Division, nine games behind Baltimore.

A&I RANKED 4TH IN SMALL COLLEGE POLL

By THE ASSOCIATED PRESS

It was a 19th ranking or Lenoir Rhyne. Then it was 45-0. Now it's No. 5 in The Associated Press small college football poll.

Lenoir Rhyne trounced Presbyterian 45-0 last Saturday and vaulted from 19th to fifth place in the weekly poll released Wednesday.

The top three teams held their position, but there was a major shake-up in the lower rankings.

No. 1 North Dakota State received seven of 14 first-place votes and 228 points after drubbing the University of Nebraska-Omaha 41-7 for its third victory of the season, 13th straight and 51st in its last 55 games.

Second is Indiana, Pa., State with 167 points, followed by Grambling with 110.

In other changes in the Top Ten, Northern Arizona University fell from fourth to eighth after being whipped 52-7 by Montana and Arkansas State fell from fifth to 16th ater being beaten 14-10 by The Citadel, a major college team.

Texas A&I moved up to fourth, and rounding out the Top Ten are Alcorn A&M, No. 6; Weber State; Northern Arizona Unversity and Montana and Northwest Louisiana, tied for ninth.

The second 10 are Sacramento State and Delaware, tied for 11th; Florida A&M; Northern Michigan; Morehead State; Arkansas State, Troy, Ala., State; New Mexico Highlands and Akron, tied for 18th, and Wilkes.

TOURING TEXAS WITH THE TIGERS!

CLOSING 6:45 P.M. FRIDAY

STINSON DRUG
NORTH SIDE OF SQUARE

GENE'S GUN SHOP
3602 Hill Ave.
Weekdays Open After 5 p.m.
All Day Saturday
• Rebluing • Drill & Tap
• Repairs • Stock Work
Some Gun Parts In Stock!
GENE BOWLIN 573-2323

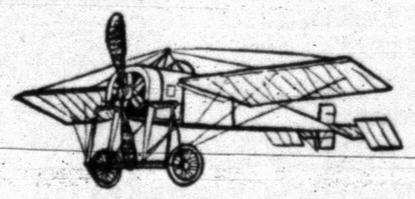

HAZEL FLYING SERVICE
COTTON DEFOLIATING
OFFICES:
SNYDER INN ..... 573-3571—Ex. 5
HERMLEIGH 863-2463

WE WISH TO THANK THE SNYDER JAYCEES AND THE FOLLOWING SNYDER BUSINESS FIRMS FOR OUR TIGER.

ROGERS INC.
BULLARDS
LES FRANCIS
RED FAVER
BELL-SEALE
WEST TEXAS STATE BANK
HINSHAW'S
SNYDER SAVINGS & LOAN
LINE & LINE
TEXAS ELECTRIC
FURR'S
WALLACE & PIERCE PUMP & SUPPLY
LOTA' BURGER
SNYDER NATIONAL BANK
McCORMICK & SONS
BENNETT OFFICE SUPPLY
M&M ELECTRONICS
STINSON DRUG
DAIRY QUEEN
BURGESS PHARMACY
DEAVERS CO.
SULLIVAN-STANFIELD INS.
KSNY
GANDY'S DAIRY
SCAT

THE STUDENT BODY OF SNYDER HIGH SCHOOL

STAND BY FOR INSPECTION !

Good Housekeeping Seal Is Under Attack Again

By JOHN CUNNIFF
AP Business Analyst

NEW YORK (AP) — Is the Good Housekeeping Seal misleading?

Once again the egg-shaped little emblem that housewives for decades have seen stamped on dozens of consumer products is being assailed in Washington.

The first ruckus this year occurred when the dispenser of the seal, a petite, gutty woman by the name of Willie Mae Rogers, was asked by President Nixon to study consumer affairs for him.

Willie Mae—nobody ever calls her Miss Rogers—is an institution in marketing and advertising circles, and so she accepted the job because of a deep conviction that she could help. She felt a duty to serve.

Willie Mae had a similar sense of duty to Good Housekeeping Magazine. She refused to relinquish her role as director of the Good Housekeeping Institute, and soon the institute was under attack as an advertising gimmick.

Amid accusations of conflict of interest, Willie Mae retreated to the security of her parlor-like office hidden behind all the contraptions that test shirts and rugs and bedsprings in an office building on Eighth Avenue.

Now the attack has risen again. At a meeting of the National Commission on Product Safety, the New York City commissioner of consumer affairs, Bess Myerson Grant, accused the GHI of encouraging the false notion that the seal guaranteed quality and safety.

Is the whole thing some kind of a hoax, as more than a few consumer affairs advisers—some of them self-appointed—are inclined to suggest?

You couldn't tell it from the people involved. Willie Mae is not a misleading person. She is honest and direct, and her staff of 100 works hard to examine products. She has a budget of $1 million a year.

"We always abide by established standards in our tests," said Willie Mae in an interview earlier this year, "but sometimes our standards go far beyond those of the government."

Does the GHI encourage the idea that the seal guarantees safety and quality? Not overtly perhaps. Once the seal was called the Seal of Approval, but that was dropped in 1941 on orders of the Federal Trade Commission.

Nevertheless, many people obviously believe the seal is an independent measure of high standards. Few people realize that it is a measure of minimum standards, that only companies that advertise in the magazine receive the seal, and that every advertiser—bar none—has a right to the seal.

What in the world does the seal guarantee then? Only that "we satisfy ourselves" that the products advertised "are good ones," that the ads are true, and that if a product is defective the buyer gets his money back.

The seal benefits Good Housekeeping at least as much as consumers. If it doesn't guarantee, it certainly gives a big assist to the magazine's success—and it is very successful.

By testing products to be advertised, Good Housekeeping assures itself that it won't ever be outrageously duped by fradulent products. More than that, the seal creates a demand from advertisers to get into the magazine.

After losing three of the first four games the Detroit Tigers won the World Series. Only two other teams won the series that way.

State's Image Not Desirable

By GEORGE MOSES
Associated Press Writer

As a native North Dakotan, I am forced to admit that the image of my state leaves something to be desired.

Foreigners—that is, non-North Dakotans—few of whom have ventured into the state, regard it as a bleak, barren, treeless Siberia where it gets 100 below in the winter, 200 above in the summer, and snow drifts are mistaken for mountains.

(Fellow North Dakotans: I know it's not true.)

Persons seeking work with The Associated Press who have indicated on their applications a willingness to work "anywhere," have even recoiled at a job offer in my home state, saying by "anywhere" they meant "anywhere but North Dakota."

It has remained for an old newspaper colleague of mine, Ferd Froeschle, now advertising director for a big manufacturer tucked away in a tiny North Dakota town, to set them straight.

Tongue firmly in cheek, Froeschle has prepared, as a gimmick for his employer, a "Modern Guide to North Dakota." Whether it boosts sales for the Melroe Co. of Gwinner, which makes front-end loaders and the like, it is likely to cause a stirring in the graves of such legendary North Dakota folk heroes as Gen. George Armstrong Custer and Sitting Bull.

Froeschle's guide, a booklet replete with wood-cuts, goes like this:

"You've been wondering if it's true about the howling blizzards and the 40-below zero temperatures and the dust storms and the Indian massacres . . . Of course it's true. That's what keeps out the riff-raff."

He lists historic dates:

"1851—First North Dakota post office was established at Pembina, Fur traders promptly began complaining about ZIP code service."

"1874—First U.S. Weather Bureau established at Bismarck. First annual weathermen's picnic rained out."

"1966—First 200 milliwatt lignite-fired steam-powered electric plant went on the line. About 48,000 kerosene lanterns went on sale the next day."

"1968—Melroe Manfacturing Co. changed name to Melroe Co. Only two employes could spell 'manufacturing' and they were sick a lot."

"Railroad service—Northern Pacific . . . and Great Northern . . . compete . . . especially in the area of which one can block a street the longest time."

Points of interest:

"Ft. Ransom historical site—Two saloons and the Sons of Norway Hall. Clientele is interchangable."

"Red River Valley—So fertile discarded hubcaps have been known to grow roots."

"North Dakota State University—located in Fargo. No. 1 small college football team in the nation. Over past few years, NDSU's Pennsylvania football players have consistently beaten U. of North Dakota's Pennsylvania football players. State U. also has classes."

"Bald Hill Dam—north of Valley City. One of several North Dakota flood control dams operated by the U.S. Army Engineers for the purpose of creating floods at their own convenience."

Junior Editors Quiz on MOON COLOR

QUESTION: *If the moon is actually so drab, why does it shine like silver?*

* * *

ANSWER: We all were fascinated to hear the astronauts, standing right there, describe the color of the moon. "Our boots are colored cocoa brown with moondust," said one. Other descriptions were: "greyish tan," "like dirty beach sand," or "essentially grey, no color." But if the actual color is a drab greyish brown, the contrasts of light and dark are tremendous. The sun, blazing on the ground, makes it almost white. Shadows are jet black. Now think of the moon as in (1) with the sun shining right down on it. We don't get any black shadows at that distance — only the brilliant blaze of the sunlight. We must remember we are seeing the moon through the heavy layers of our atmosphere. In situation (2), light from the full moon is coming directly down. In this situation, the shorter vibrations of light rays have the best chance to get through our atmosphere. Being toward the blue and white, they tend to give the moon a silvery white effect. But when the moon is lower in the sky (3), we see its light coming slantwise through much atmosphere. Since the blue and white rays are too short to get through, the longer rays make the moon look yellow or orange.

10-2

(Doreen Malouin of Fitchburg, Mass., wins a prize for this question. You can win $10 cash plus AP's handsome World Yearbook if your question, mailed on a postcard to Junior Editors in care of this newspaper, is selected for a prize.)

CROSSWORD PUZZLE

ACROSS
1. Burden
5. Use a shuttle
8. Greensward
11. Heraldic wreath
12. Lew Wallace character
13. Exasperation
14. Blood vessel
15. Bewitches
17. Opinion
19. Witty saying
20. Court proceeding
23. Danger signal
26. Stratum
28. Book of the Bible
29. Death notice
31. Steep
33. And so forth
34. Spring flower
36. Scatter seed
38. Voters
43. Caretaker
45. Seed covering
46. Grampus
47. Jap. salad plant
48. Divulge
49. Insect
50. Utter
51. Millinery

DOWN
1. Deep affection
2. Potential metals
3. Dismounted
4. Dungarees material
5. Playhouse
6. Relative
7. Characteristic
8. Treat as a celebrity
9. Misjudge
10. Roman bronze
16. Additional
18. Rabble
21. Science
22. Varnish ingredient
23. Sun
24. Kimono sash
25. Hush
27. Devastate
30. Ankles
32. Also
35. The Whale
37. Fury
39. Musical ending
40. Open court
41. Cant
42. Annexes
43. Position
44. Exist

B	L	A	B		R	A	Y		R	A	M
L	A	C	E		E	M	U		E	G	O
O	V	E	R		J	A	C	K	P	O	T
C	A	R	A	F	E		C	A	L		
			T	I	C		A	S	I	D	E
R	O	D	E	N	T	S			C	A	R
U	L	E			S	T	R	E	A	M	S
R	A	B	I	D		Y	O	U			
		A	C	E		P	E	R	M	I	T
R	A	R	E	B	I	T		E	A	S	E
I	L	K		A	N	I		K	I	L	N
B	I	S		R	O	C		A	L	E	S

SOLUTION OF YESTERDAY'S PUZZLE

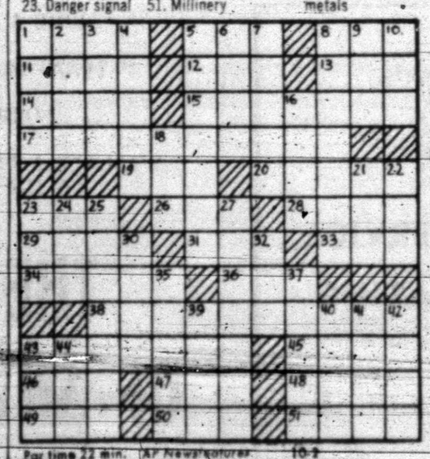

Par time 22 min. AP Newsfeatures 10-2

MARY WORTH

KERRY DRAKE

WAYOUT

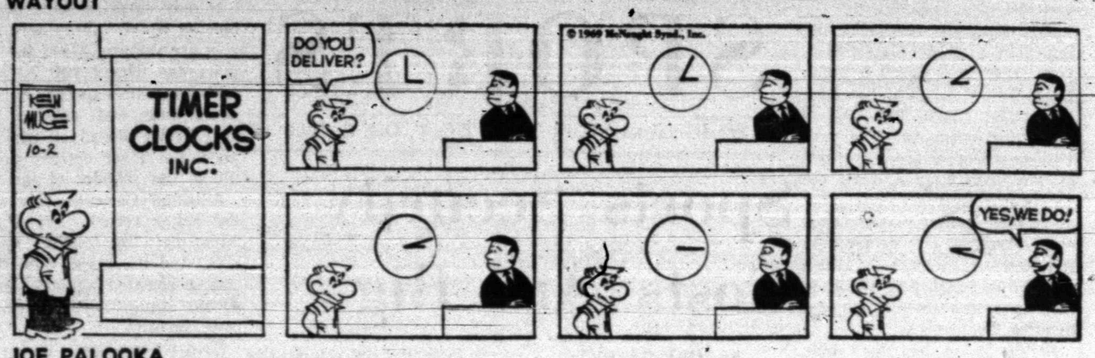

JOE PALOOKA

DEBBIE DEERE

TIGER

REX MORGAN

DENNIS THE MENACE

NANCY

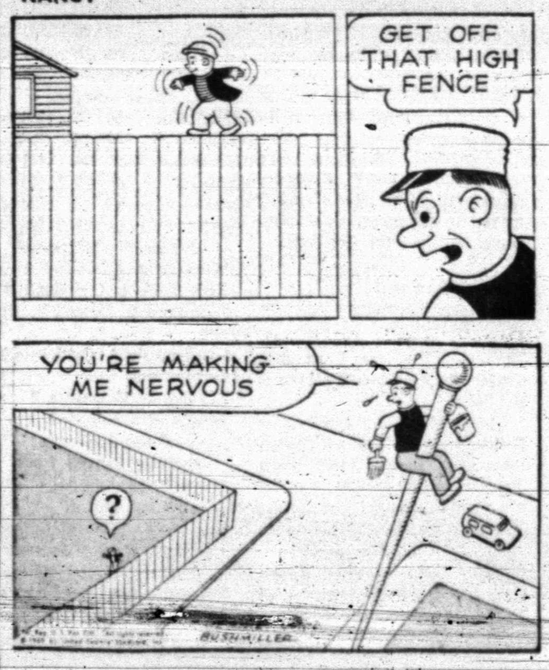

SAVINGS!

GOLD STAMPS BOND · MIRACLE PRICES · NATIONAL BRANDS · GREAT SERVICE · BIG VARIETY

YOU GET IT ALL AT FURR'S

Mazola Oil	Qt.	69c
Sauce	Worchestershire Heinz, 5 Oz. Bottle	29c
Ketchup	Heinz 20 Oz. Btl.	3 For $1.00
Coconut	Durkee Flaked 14 Oz. Pkg.	49c
Pears	Food Club, In Heavy Syrup, No. 2½ Can	39c
Instant Breakfast	Carnation 10 Oz. Jar	69c
Quik	Nestle's Chocolate 1-Lb.	49c
Coffeemate	11 Oz. Jar	69c
Pineapple	Gaylord Sliced No. 2 Can	4 For $1.00
Detergent	Liquid, For Dishes Pink, Topco, 32 Oz.	39c
Prunes	Food Club Large, 2-Lb.	79c

WE GIVE GOLD BOND STAMPS

FRYERS

Whole U.S. Inspected Lb. 29c

FRESH FRYER PARTS

BREASTS	Lb. 59c	DRUMSTICKS	Lb. 45c
THIGHS	Lb. 45c	FRYERS	Cut Up Lb. 35c

Pillsbury
2 LAYER BATTER
CAKE MIXES
Asst. Flavors 19 Oz. Pkg. 3 For 85c
Good only at: FURR'S
Coupon Expires 10-4-69

Sirloin Steak
Furr's Proten Lb. 98c

Round Steak
Furr's Proten Lb. 98c

GREEN BEANS	Food Club Cut No. 303 Can	6 FOR $1.00
SHORTENING	Crisco 3-Lb. Can	69c
CATSUP	Kern's 20 Oz. Bottle	4 FOR $1.00
GRAPE JELLY	Food Club 18-Oz. Tumbler	3 FOR $1.00
SOUP	Tomato Food Club Can	10 FOR $1.00
CORN	Food Club Cream Style or Whole Kernel Golden No. 303 Can	6 FOR $1.00
EGGS	Farm Pac USDA Grade A Med., Doz.	45c

FABRIC SOFTENER Topco, ½ Gal. 59c

PICKLES Gaylord Fresh Pack Dill or Kosher Dill Quart 3 For $1.00

RIB STEAK	Furr's Proten Lb.	98c
RUMP ROAST	Furr's Proten Lb.	89c
SHORT RIBS	Furr's Proten Lb.	39c
BONELESS STEW	Furr's Proten Extra Lean, Lb.	79c
GROUND CHUCK	Lb.	79c
HOT LINKS	Red Brand Lb.	69c
PERCH FILLETS	Top Frost Lb.	49c
BACON	Wicklow Lb.	69c
CORN DOGS	8 Count	$1.00
CHOPPED STEAKS	5 Count	$1.00
STEAK FINGERS	Fully Cooked 16 Count	$1.00
BEEF PATTIES	Fresh Frozen 15 Count	$1.69

HAIR SPRAY
Aqua Net 13 Oz. Can 46c

MAXIUM	Dri-Freeze Coffee 8 Oz.	$1.79
COFFEE CAKE	Sara Lee Butter 12½ Oz.	79c
COOKIES	Gaylord, Asst. 39c Value	3 For $1.00
RICE	Food Club 2-Lb. Cello Pkg.	29c
EXTRACT VANILLA	Food Club 20 Oz. Btl.	37c

Fresh Frozen Foods

POT PIES Top Frost, Fresh Frozen Chicken, Beef Turkey 8 Oz. . . . . 3 For $1.00

STARKIST TUNA Light Chunks No. ½ Can . . . . 3 For $1.00; Spring Water Solid White, ½ Can 47c

SHAMPOO	Modart, 12 Oz. Bottle $1.29 Value	73c
DRISTAN	Tablets-50's Reg. $1.99	$1.49
TOOTHPASTE	Gleem Family Size	2 For $1.39
HAIR TONIC	Vaseline 5½ Oz.	99c

NYLON HOSE 400 Seamless Mesh 3 Pair Package 99c

Join the Lunch-Bunch DISCOVER NEW **Metrecal** MILKSHAKE FLAVORS 8 OZ. CAN 7 FOR $1.00

DONUTS Mortons . . . . 3 Pkgs. $1.00

POUND CAKE Sara Lee Fresh 12 Oz. 69c

NOODLES Betty Crocker Romanoff, Italiano, Stroganoff, Keriyaki, or Macaroni Monte Bello Your Choice 49c

FOLDING TV LAP or BED TRAY Washable And Easy To Keep Clean Brass Legs 79c

TV TRAY TABLES Super King Size 99c

FRUITS & VEGETABLES

APPLES	New Mexico Winesap Lb.	23c
CUCUMBERS	Fresh Calif. Lb.	19c
EGGPLANT	Fresh Calif. Lb.	29c
PEARS	Fresh Bartlett Lb.	29c
MUSTARD GREENS	Fresh Local Bunch	19c
TURNIP GREENS	Fresh Local Bunch	19c
GREEN ONIONS	Fresh Local	2 For 25c
CABBAGE	Fresh Texas Lb.	7c
LETTUCE	Fresh Red Leaf Bunch	23c
PARSNIP	Fresh Calif. Pkg.	39c

THE BIG BOOKS OFFER
This Week: PINOCCHIO $1.49 reg. $ value 4

BIG SIZE — Full 8½ x 11, Over 200 pages, Complete and unabridged
BIG VALUE — Family classics, Hard cover books, Paperback prices
BIG TYPE — For easy reading
BIG ART — Lavish illustrations, Extra margin art
BIG EXTRAS — Illustrated biography, Informative backword

Thrill to the poignant story of Gepetto the puppet maker and his little Pinocchio, the puppet who wanted to be a real boy.

SPECIAL: VOL. 1 — TREASURE ISLAND ONLY 99¢

READ and USE CLASSIFIED ADS★

ANNOUNCEMENTS A

BUTANE

CALL SCURRY Butane Company 573-2721 for prompt gas delivery. Sales and domestic and commerical appliances.

AUTOMOBILES B

AUTOS FOR SALE B-1

FOR SALE: 1964 Volkswagen. Radio. Good condition. $995.00. See at 2105 41st St. Phone 573-9733.

1958 CADILLAC; 1969 Honda 65 Motorcycle. See at 1612 8th.

ONE OWNER 1962 4 door Mercury. Power steering, power brakes, air conditioning. Reasonable. See at J. B. Lee's Conoco, 27th &and Ave. S.

FOR SALE: Nice 1963 Olds. Has all equipment. Call 573-2741.

FOR SALE: Take up payments on 1969 Plymouth Road Runner. 573-5917.

FOR SALE: 1964 Plymouth 4 door, with power and air. $650.00. Call 573-7521 after 8 p.m.

TRUCKS FOR SALE B-2

FOR SALE: Pickup with camper. 62 Model Ford V-8. 50,000 miles. See at Myers Texaco Station, 3701 Ave. S.

FOR SALE: 1954 Chevrolet Pickup. $125.00. Call 573-3409 after 5 p.m.

TRAILERS B-3

FOR SALE: Mobile Scout. Sleeps 7 people. 14 ft. long. Call 573-2030.

TRAVEL TRAILERS, Campers, Pickup Covers and Accessories. Sale, Rent and Storage Space. Snyder Hi-Lo Trailers, 17th Street and Avenue L. Phone 573-7528.

AUTO SERVICE B-5

Are Your Auto Seats Dirty?

See POE & HARMON ENCO For AUTO UPHOLSTERY CLEANING

Seats Cleaned $7.00

Ave. Q & 25th Ph. 573-9234

BUSINESS OPP. C

FOR LEASE: Shamrock service station for lease. Operator transfering August 15. Good margin and lease agreement to right party. Call 653-4266 San Angelo or 267-9121 Big Spring.

BUSINESS SERVICES D

EXTERMINATORS D-8

ROACHES AND silver fish, any size house guaranteed for one Year. $11.95. AAA Exterminators. 573-9863.

PAINTING-PAPER D-11

PAINTING WANTED. Spray, brush or roller. Interior or exterior. All work guaranteed. Free estimates. Call 573-6219.

PROFESSIONAL D-14

Color Film Processing

One Day Service

High Quality Processing

8-12 Exposures $2.40

20 Exposures $3.99

Keaton Kolor

3540 N. 6th Abilene, Texas

MISCELLANEOUS D-26

REFRIGERATION And AIR CONDITIONER

SERVICE and REPAIR

Residential and Commercial

Also

Automatic Washers and Dryers

R. C. RAMSEY

Phone 573-6175

EMPLOYMENT E

HELP WANTED MALE E-1

EXPERIENCED MEN or women in meat business. Full or part time. Apply at Town & Country, West Chase, 25th & Ave. E.

DISHWASHERS WANTED: Apply at 66 Restaurant.

HELP WANTED MISC. E-3

CHILDREN BACK TO SCHOOL?

Turn those spare hours into dollars. Sell AVON'S Christmas gift line to neighbors.

Call or Write

DORIS McDOWELL

Avon Mgr.

Box 1174

San Angelo, Texas 76901

WOMAN'S COLUMN H

LAUNDRY SERVICE H-5

IRONING WANTED: 107 36th. Call 573-2604.

CHILD CARE H-3

WOULD LIKE to do baby sitting. Day or night. My home or yours. Call 573-3896 or 573-5513.

LAUNDRY SERVICE H-5

IRONING WANTED: $1.50 a mixed dozen. Rachel Wright, 207 33rd. 573-2548.

MISCELLANEOUS H-7

NEED PARTY with good credit in Snyder area to take over payments on 1968 model Singer Sewing Machine in walnut console. Will zig zag, button hole, fancy patterns, etc. Five payments at $5.55 or will discount for cash. Write Credit Dept. 1114 19th St., Lubbock, Texas 79401.

FARMER'S EXCHANGE J

COTTON DEFOLIATION. $1.25 per application. You supply chemical. Hazel Flying Service. Office—Snyder Inn. 573-2571. Ex. 5 Hermleigh 863-2463.

FARM EQUIPMENT J-1

FOR SALE: 8N Ford Tractor with planter and cultivator, good rubber, recent overhaul. Call 573-9718.

2—HESSTON MODEL 50 Self Propelled Cotton Strippers. (1966 Model—New Overhaul—$4750.00) 1967 Model—New Overhaul $5250.00) Phone Jim Farr 863-2474

GRAIN, HAY, FEED J-2

CUSTOM HAY hauling & stacking. Call George Kirkpatrick 573-6833 or 573-9006.

FOR SALE: Elbon rye seed. Call 573-7733.

MERCHANDISE K

BUILDING MATERIAL K-1

PAY CASH & SAVE

Paneling 4x8 at $3.49

4x8x¼ In. Plywood $3.45

VEAZEY CASH LUMBER

CAMERA-SUPPLIES K-2

8x12 ENLARGER — NEVER used. Paid $55.00 — Take $40.00. 573-3421.

HOUSEHOLD GOODS K-4

BRACE YOURSELF for a thrill the first time you use Blue Lustre to clean rugs. Rent electric shampooer. $1. P.B. Discount, North Side of Square.

VACUUM CLEANER supplies. All makes serviced. Snyder's Vacuum Cleaner Headquarters. Allen Sewing Machine Center 2415 Ave. S.

JUST ARRIVED:

Truck load all metal dressers—night stands—apartment stoves—lounging chairs.

PIONEER FURNITURE

2505 Ave. U 573-9834

DUE TO DIVORCE

Late model Singer in cabinet, used very little. Makes buttonholes, sews on buttons, overcasts edges. Take over payments of $5 month or $37.84 cash. To see in your home

Call 573-2129

GAS DRYER for sale. Call 573-5570.

FLUFFY soft and bright are carpets cleaned with Blue Lustre. Rent electric shampooer. $1. Roe's Furniture & Appliance.

ELECTROLUX

Sales Service

Supplies

Don Adams 216 31st

573-3747

WESTERN MATTRESS

Buy Direct from the Factory

Mattress—Box Springs

Renovate—New—Exchange

Save 50%—New Guarantee

WESTERN MATTRESS

Phone 673-1881

4321 N. 1st Abilene

KIRBY

SALES & SERVICE

K. W. Wortham

3111 39th

573-7200

ALLEN SEWING MACHINE CENTER

Carries the largest selection of sewing machines this side of Fort Worth. You name the Brand we have it. See the Dream machine Golden TOUCH & SEW By SINGER. And SAVE $75.00 during our SALE A THON. Easy terms arranged. Other New machines ZIG-ZAG equipped, only $49.95. Terms $5.00 Per Month. For your best buy in a sewing machine see for yourself, over 35 machines to choose from.

Come in today or call 537-2817

Allen Sewing Machine Center, 2415 Ave. S. your Approved SINGER Dealer.

MUSICAL INSTRUMENTS K-5

Ralph J. Wesson

Piano Service

3726 Austin,

Phone 573-7488

Snyder, Texas

Tuning and Repairs

Registered Member Piano Technicians Guild

GUITAR LESSONS: Classes begin 1st Mon. in October. T. A. Rainwater. Call 573-7228

MISCELLANEOUS K-11

HANNAH'S husband Hector hates hard work so he cleans the rugs with Blue Lustre. Rent electric shampooer. $1. Clark Lumber Company.

GARAGE SALE

811 23rd

Thursday & Friday

Avon Bottles, Clothes & Misc.

BEATEN DOWN carpet paths go when Blue Lustre arrives. Rent electric shampooer. $1. Roe's Furniture & Appliance.

GARAGE SALE

4503 Crockett (Bassridge)

Wednesday, Thursday, & Friday

FRESH MILK for sale. 75c a gallon. Jake Ivey home, 2409 W. 23rd.

MERCHANDISE K

WEARING APPAREL K-10

KNAPP SHOES

H. E. AYLOR

573-9644

FOR CUSHIONED COMFORT

MISCELLANEOUS K-11

GARAGE SALE

3400 W. 23rd

Living Room Furniture

Odds & Ends

INSIDE HOUSE SALE

2910 Ave. C

Thurs., Fri., Sat.

Clothing (size 0 to 40), kitchen utensils, electric appliances & dishes. Bedspreads, blankets. Antiques: old dishes, irons, daisy churns. Many unlisted items.

GARAGE SALE

2213 44th

Friday Afternoon & Saturday

OXYGEN

McDONALD'S

1110 Ave. S.

Your Local Complete Welding Supplier

25% OFF ON ALL PICTURE FRAMES

THE SHERWIN WILLIAMS CO.

573-6161

3809 Ave. S

RENTALS L

FURNISHED APTS. L-3

TWO ROOM and three-room furnished apartments. Also two bedroom apartments with or without T. V. Jack & Jack Realty. 573-3453 or 573-2566.

REDECORATED TWO bedroom apartments, bills paid. 1907 & 1908 Coleman. Call 573-5888 or 573-4480.

ADULTS: SEE this 2 bedroom, redecorated, nicely furnished apartment. 1912 Coleman—Apt. 2. 573-9638.

ENGLAND APARTMENTS

3 and 4 room, furnished or unfurnished, TV cable, all bills paid.

Call

B. E. Griggs — 573-5494

Bud England — 573-6150

UNFURNISHED APTS. L-4

UNFURNISHED TWO bedroom, clean, water and SCAT paid. Call 573-6725 or 573-5590.

FURNISHED HOUSES L-5

FURNISHED HOUSE for rent. Apply at 1209 28th or call 573-7645

NICE TWO bedroom and carport. Adults. Call 573-2347.

UNFURNISHED HOUSES L-6

TWO & THREE bedroom house. 6 miles W. on Lamesa Hwy. Charlie Eastman.

NICE TWO bedroom house for rent with 2 car garage. Call 573-5900 or 573-9718.

REAL ESTATE M

HOUSES FOR SALE M-2

1. Exclusive! East Snyder — 38 acres, good cotton & feed allotments, ½ minerals.
2. West of Snyder—60 ac. 3 bedroom house.
3. 3733 Dalton St. 3 bedroom—2 baths—Den. Extra large back yard with tile fence.
4. Business property—Big Spring Hwy. 1 acre land with large shop bldg.; Price $7500.00
5. 166 ac. of excellent grass land—has been deferred all summer.
2 GI LOANS CAN HANDLE THIS.
6. W. Snyder—Older Home for sale or rent — Owner will finance.
7. 2154 ac. all grassland—good soil—fine turf—lots & lots of grass. 20% down. Bal. on cheap interest.
8. GOOD FARM—NEAR SNYDER—160 ac.—LOTS OF WATER. COTTON & FEED ALLOTMENT. $200 BUCKS PER ACRE.
9. 640 acres, 310 cult. allotment 80 acres cotton, 25 wheat, 40 FG, 2 tanks, 1 well, ½ minerals —$100 per acre.

BRIGHT & BOX REALTY

Northwest Corner of Square

Office Phone 573-6137

Wilson Bright Home 573-9583

Joe Box Phone 573-5908

FOR SALE by owner: Home at 4107 Denison. 1400' floor space. Owner will carry note. Call 573-6968 or 573-5981.

HIGHWAY PROPERTY

3 buildings . . . on a WHOLE ACRE of land!!! We can tell you WHAT would make money here . . . and we'll help you get the FINANCING to do it. Price of this good property is $7,500.00.

BASS REAL ESTATE

1911½ Avenue S

Ph. 573-6827

Ph. 573-5122

REAL ESTATE M

HOUSES FOR SALE M-2

FARM DUNN AREA . . equity buy on Veterans Land Board loan . . approx. 160 acres . . good allotments . . $185.00 acre.

EAST . . 3 bedroom, 2 bath . . 404 35th Street . . carpet . . storm cellar . . fenced.

SOUTHWEST . . equity buy . . 3749 Avondale . . 3 bedroom . . carpet.

EQUITY BUYS . . 3704 Austin . . 212 35th Street . . 102 N. Elm . . 2600 35th Street . . 3502 Irving . . 2801 28th.

EAST . . . newly refinished homes at 501 35th St., 211 33rd Street, 2311 29th Street . . we have several other good FHA repossessed houses.

OUTSIDE CITY LIMITS . . a nice place West of Union for $7500.00 . . can be financed by owner. Also have nice home on Clairemont Road with over 1 acre . . storm cellar . . garden and fruit trees.

NOLAN COUNTY . . 640 acres . . $100.00 an acre. good allotments . . half in cultivation . . one half minerals.

STEVENSON REAL ESTATE

South Side Of Square

Business Phone: 573-5812

Night & Weekends — 573-5812

BUYING OR SELLING YOUR HOME?

COMPLETE REAL ESTATE SERVICE

"Under Construction", you can choose your colors and decorate if you hurry. FHA or GI loan. It's different. Three bedroom, 2 bath. Its all brick, double garage, carpet and built-ins. Let us show you! ! !

"New Listing", we have very liveable, completely redone, carpet, beautiful yard, 2 bedroom home. Established loan that can be assumed. Low equity and low monthly payments.

"Gracious Older Home" comfortable, attractive, two bedroom. Nice quite neighborhood. Real clean; some carpet. Priced to sell!

"Attractive", redecorated, carpeted, sharp and clean. Its three bedroom, 2 bath on wide 42nd St. Close to shopping and schools. New loan.

F.H.A. and V.A. BROKER

New street now open. Jacksboro west of West Elementary School. House under construction. Choice lots . . . We are building contractors. Build your plans or ours.

BROWNING REALTY

1906 26th Street

Phone 573-6306 Night 573-3158

1. Nice carpeted 2 bdrm. EDGE OF TOWN on ½ block of land, owner will carry. EASY TERMS.
2. Ave. S. Clean 2 bdrm., has furnished apt. back of property. GOOD terms.
3. WEST. 3 bdrm., 1½ bath, fenced, disposal, carpet thruout, excellent storage, equity buy.
4. West — All builtins, den, 3 bdrms., 2 bath, equity buy, payments $136.00.
5. 2108 41st, nice completely refinished home, all carpeted and fenced. Low payments.
6. COMMERCIAL properties, have several, best locations in town.

SEE US FOR ALL GOVERNMENT REPOSSESSED HOMES

WE SELL FARMERS INSURANCE GROUP, see us.

WE BUY EQUITIES

MERLE NEWTON REALTY

3311 Ave. S Phone 573-6928

Merle Newton (night) 573-6928

$ $ $ $ $ $ $ $

1. REDUCED: 3 Bdrm. Brick from $6500 to $5500, also Reduced. Large 3 Bdrm. Stucco on corner from $5500 to $5000, these are bargains.
2. 2205 41st. 3 Bdrm. equity buy and 4½% interest on balance of loan.
3. 3702 Dalton, 3 bdrm. Carpeted with double garage. Small down payment.
4. 2909 Ave. E. $8300. FHA Loan, 3 Bedroom, large lot, own water, carpet & fireplace. Also 2 bedroom brick 2907 Ave. E. $7500. FHA Loan.
5. We have beautiful building sites overlooking park and builders who are ready to build your dream home. Also acreage joining city, 5 to 20 acres.

JACK & JACK REALTY

611 East Hwy. Ph. 573-3452

Night 573-3566

J. M. (Joe) Glass

573-3860

$ $ $ $ $ $ $ $

FOR SALE: 320 acres of irrigated land. This is an excellent buy. Hugh Boren, Jr. Phone 573-5555.

FOR SALE: By owner. Three bedroom, 1 bath, near west schools. Equity. Monthly payments $74. 3004 38th. 573-2152.

FOR SALE: 8 room house. 2 rooms upstairs. To be moved. Hugh Boren, Jr. Phone 573-5555.

FURNISHED 4 room house & 2 apartments. Small equity. Payments $53.00 a month. Call 573-5672.

TWO BEDROOM, den, carpet, fenced yard with fruit trees. 301 35th

HOUSE TO be moved. 3200 Ave. S. Call 573-5119 for details.

REAL ESTATE M

HOUSES FOR SALE M-2

1. NEW LISTING . . . 3 bedroom brick . . 3 baths . . kitchen-den combination . . living room . . game room and basement . . triple carport . . beautifully landscaped fenced yard.
2. 4½% INTEREST . . Equity buy . . 3 bedrooms . . 1½ baths . . double car garage . . southwest.
3. COLONIAL HILL . . 3 bedrooms . . 2 baths . . Kitchen-den . . double garage.
4. 3733 SUNSET . . 3 bedrooms . . completely refinished . . low down payment.
5. 4 bedrooms . . two story . . 32nd Street.

TEAL REAL ESTATE

Building Contractor

Dillard Teal — 573-2133

Office 573-2133

BUYING? OR SELLING?

BR brick at Stanfield Elementary—$15,500.00.

60 acres of framland, close to town, $200 per ac.

60 acres and 3 BR house west of town, $26,000.00.

80 acres south of town, $185.00 per acre.

3 BR, 2 bath, SW (appraised price)

640 acres, 480 cult, 138 cotton, 160 feed, $135 per ac.

640 ac. 300 ac. cult. 115 cotton, $120.00.

480 ac. 430 cult. Good allotments, $200.00

FORREST W. BEAVERS

Realtor, Insurance & Loans

103 Brownfield Bldg.

Phone 573-9472

Forrest Beavers 573-6467

Virginia Eims 573-3713

HAPPY HOMES REALTY

2608 Ave. S

Office 573-7601

FOR RENT — West Snyder — 3 Bedroom — freshly painted — $95.00 Mo.

OFFICE BUILDING for sale or lease—Ave. S and 42nd St.

AVE. V—Nice 2 bedroom—completely repainted—Low Mo. payments and low equity.

COMMERCIAL PROPERTY — Big Spring Hwy.—Priced to sell.

NEW HOUSE IN BASSRIDGE —Lots of luxury—Spanish design — 3 bed. — 2 baths — den—fenced.

WE HAVE SEVERAL NEW LISTINGS ON FARMS AND RANCHES—call us about these.

FOR RENT—Large house with office space — Ave. S — $100.00 Mo.

FHA AND VA BROKER

Anita Arnold 573-7175

Lenora Boydstun 573-6876

Sidney Johnson 573-3236

1967 INTERNATIONAL TRAVELALL Station Wagon Custom, Power, Radio, Air

1966 INTERNATIONAL 1100A Custom Pickup. Guaranteed Major Overhaul

FARMALL 806D Tractor

FARMALL 706LP Tractor (2 in Stock)

FARMALL 560LP Tractor — Major Overhaul

1966 SCOUT 4-Wheel Drive, 4-Speed, Air Conditioned

1966 CHEVROLET One Ton Cab & Chassis, V-8, 4-Speed, Dual Wheels

SNYDER TRUCK & TRACTOR CO.

E. Highway Ph. 573-8348

RETAIL STORE

INVESTORS OR OWNER MANAGERS

ATTENTION

A national chain will offer their store franchise, to qualified parties, for this area.

Owner-managers realize a 37.8% net profit on our high margin merchandise. Absentee owners net 23.6% on their invstment.

FIFTEEN THOUSAND

Investment includes ALL stock fixtures and equipment. Persons applying must have excellent financial and character references. Interested principals send all pertinent data to Box A-3 c/o Snyder Daily News.

THE SNYDER INN

EAST TRAFFIC CIRCLE

(Formerly Beacon Lodge & Restaurant)

QUICK WORKING MAN'S LUNCH

Served With Meat, 2 Vegetables, Dessert, Tea or Coffee Included

FRIDAY IS FISH DAY

Total $1.00

W. A. LEWIS, Manager

T. C. GOSS

SOUTHSIDE MOTOR CO.

1965 FAIRLANE 4 Door "6", Standard Trans.

1963 FAIRLANE 4 Door, Sta. Wag. "6", Std. Trans.

1965 FALCON 4 Door "6", Std. Trans.

1961 FALCON Sta. Wag. "6", Std. Trans.

1965 CHEVY II 4 Door, Std. "6".

1963 DODGE Sta. Dagon, Clean, V-8, Auto. Trans., Air.

1963 CHEVROLET Impala Sta. Wagon, Loaded.

1963 BUICK Wildcat, Clean.

WANT TO BUY SOME CLEAN CARS — OPEN SUNDAYS

REAL ESTATE M

HOUSES FOR SALE M-2

1. 310 20th St.—New 3 bedroom. FHA Financing Available.
2. 312 35th—Nice 2 bedroom—very liberal terms.
3. For Rent—Unfurnished 2 bedroom house—$50.00 month.
4. 2 acres of land & 7 room house—15 miles E. of City.
5. 2009 30th St.—good location—West Snyder—reasonable.
6. 30x30 house—3.6 acres land & water well—$3200 cash.
7. 1 Section farm & ranch ½ minerals — $100 a. — Blackwell, Tex.
8. 74 A. Farm near Ira ½ Royalty, $25,000, good water.
9. 25 A. grass, lots & lots of water, $12,500 cash, no house.

ROSWELL RIGSBY

200 E. Hwy. Phone 573-7682

FARMS-RANCHES M-6

20 acres with good water well—electric pump—close in.

Modern office building in good location suitable for Real Estate or Insurance. Priced to sell.

Adorable carpeted 3 bedroom, 1 bath in southwest part of town, small down payment.

Need Farm & Ranch Listings. We have all F.H.A. Listings.

KEY REAL ESTATE

227 E. Hwy.

New Phone No. 573-2553

Paula Lewis 573-9718

REAL ESTATE WANTED M-8

WOULD LIKE to rent or lease approx. 150 acres grass close to Snyder. Call 573-9718.

WANT TO buy 3 bedroom, 2 bath brick in East part of town. Call 573-2730.

FOR SALE-TRADE M-11

FOR SALE OR TRADE: One and 4/10 acres between 26th & 27th St. W. of Ave. Z with or without minerals. Bushy Hedges. 573-9213.

USE CLASSIFIED ADS! DIAL 573-5486

THE SNYDER INN

EAST TRAFFIC CIRCLE

(Formerly Beacon Lodge & Restaurant)

WILL CATER TO PARTIES & ANNIVERSARIES

WE ARE NOW SERVNIG BREAKFAST, NOON & EVENING MEALS AT REASONABLE PRICES.

W. A. LEWIS, Manager

TV SCHEDULE

KMID MIDLAND Channel 2

KMID—Mon. Thru Fri. Daytime

7:00 Today; 9:00 It Takes Tw; 9:25 News; 9:30 Con'tration; 10:00 Personality; 10:30 Squares; 11:00 Jeopardy; 11:30 Eye Guess; 11:55 News; 12:00 Patty Duke; 12:30 Putting Me; 1:00 Days of lives; 1:30 Doctors; 2:00 Other World; 2:30 Don't say; 3:00 Match game; 3:25 News; 3:30 Romper room; 4:00 Comics; 5:00 Rifleman; 5:30 Hunt-Brink; 6:00 News-wthr

KMID—Thursday Evening

6:30 Ironside; 8:30 Dragnet; 9:00 D.Martin; 10:00 Golddiggers; 10:00 News-wthr; 10:30 Tonight

KMID—Friday Evening

6:30 High Chap.; 7:30 Name garge; 9:00 Bracken's W.; 10:00 News-wthr; 10:30 Tonight

KTXS SWEETWATER Scat 6

KTXS—Mon. Thru Fri. Daytime

5:55 Sign On; 6:00 Sunrise Semes; 6:30 Farm; 7:00 Morning News; 8:00 Cap. Kangaroo; 9:00 Lucy Show; 9:30 Beverly Hill.; 10:00 Andy - Mayb; 10:30 Love of Life; 11:00 Where Heart; 11:25 News; 11:30 Search Tomor; 12:00 News; 12:10 Weather; 12:15 Sheila Rawls; 12:30 As World Tur; 1:00 Love S. Thin; 1:30 Guiding Light; 2:00 Secret Storm; 2:30 Edge of Nigt; 3:00 Gomer Pyle; 3:30 Gen. Hospital; 4:00 A Deal; 4:30 Dark Shadows; 5:00 Bewitched; 5:30 News; 6:00 News

KTXS—Thursday Evening

6:30 Family Affair; 7:00 Ghost Muir; 7:30 Bewitched; 8:00 Movie; 10:00 News; 10:30 Merv Griffin; 12:00 Sign Off

KTXS—Friday Evening

6:30 That Girl; 7:00 Room 22; 7:30 Hogans Heroes; 8:00 Movie; 1000 News; 10:30 Merv Griffin; 1:00Sign off

KDTV Dallas-Ft. Worth Scat 2

KDTV—Mon. Thru Fri. Daytime

9:00 Early news; 9:15 Market; 9:30 Markets tone; 10:00 Dow-Jones; 10:05 Market; 10:30 Market tone; 11:00 Market news; 12:00 Noon News; 12:30 Market News; 1:00 Stock Mar.; 1:00 Off. Pres.; 1:45 Wrap-up; 2:00J.River; 2:30 Movie; 5:00 Speed Race; 5:30 Rascals; 6:00 F Troop; 6:30 Football coach; 7:00 Fin. Final

KDTV—Thursday Evening

7:30 Movie; 9:30 Movie; 11:00 Sign off

KDTV—Friday Evening

7:30 High & Wild; 8:00 HiSchool Foott; 10: Movie; 12:00 Sign off

KRBC ABILENE Ch. 9

KRBC—Mon. Thru Fri. Daytime

7:00 Today; 7:25 Harry Holt; 8:25 News; 9:00 Takes Two; 9:25 News; 9:30 Con'tration; 10:00 Personality; 10:30 Squares; 11:00 Jeopardy; 11:30 Name Dropper; 11:55 News; 12:00 News; 12:15 S. Chappel; 12:30 Put me on; 1:00 Days Lives; 1:30 Doctors; 2:00 Other World; 2:30 Bright Promis; 3:00 Letters to L-; 3:25 News; 3:30 That Girl; 4:00 Newlywed gan; 4:30 Dating game; 5:00 Cartoons; 5:30 Huntley

KRBC—Thursday Evening

5:00 Hot Wheels; 6:30 Daniel Boone; 7:30 Ironside; 8:30 Dragnet; 9:00 Dean Martin; 10:00 News-wealth

KRBC—Friday Evening

5:00 Sky Hawks; 6:30 High Chaparr; 7:30 Name of Ga; 9:00 Brackens wor; 10:00 News; 10:30 Tonight

WFAA DALLAS Scat 3

WFAA— Mon Thru Fri. Daytime

5:59 Inspirational; 6:00 Op. Lift; 6:30 M. Cox; 6:55 News; 7:00 Peppermint; 8:00 McCoys; 8:30 P.Harvey; 9:35 Early Show; 10:30 Divorce Court; 11:00 Bewitched; 11:30 That Girl; 12:30 Dream House; 12:30 Make Deal; 1:00 Newlywed; 1:30 Dating Game; 2:00 Gen. Hos.; 2:30 One Life; 3:00 Shadows; 3:30 Movie

WFAA—Thursday Evening

6:30 Mrs.Muir; 7:00 That girl; 7:30 Bewitched; 8:00 Tom Jones; 9:00 Takes Thief; 11:00 R.Barrett; 11:05 J.Bishop; 12:35 News; 2 12:50 FBI; 12:51 Prayer; 12:58 Sign off

WFAA—Friday Evening

6:30 Make Deal; 7:00 Brady Bunch; 7:30 Mr.Deeds; 8:00 Brides; 9:00 Lennon Sis; 10:00 News; 11:00 R.Barrett; 11:05 Movie; 11:37 Weather; 11:37 Movie; 1:34 Movie; 3:29 Movie; 5:27 Movie

KWAB BIG SPRING Channel 4

KWAB— Mon. Thru Fri. Daytime

6:25 Sign on; 6:30 Farm; 7:00 News; 8:00 Kangaroo; 9:00 Lucy; 9:30 Hillbillies; 10:00 Griffith; 10:30 Love Life; 11:00 Heart Is; 11:25 News; 11:30 Search tom.; 12:00 Noon show; 12:10 Weather; 12:15 S.Rawls; 12:30 World turns; 1:00 Love is; 1:30 Guiding light; 2:00 Sec. Storm; 2:30 Edge night; 3:00 Gomer Pyle; 3:30 Gen. Hos; 4:00 Make Deal; 4:30 Shadows; 5:00 Bewitched; 5:30 News; 6:00 News; 6:10 Here n there

KWAB— Thursday Evening

6:30 Family Af.; 7:00 Steer ffball; 7:30 Bewitched; 8:00 Mivee; 10:00 News; 10:30 Griffin; 12:00 Sign off

KWAB— Friday Evening

6:30 Get Smart; 7:00 Room 22; 7:30 Hogan hero; 8:00 Movie; 10:00 News; 10:30 Griffin; 12:00 Sign off

KCBD LUBBOCK Ch. 11—Scat 6

KCBD—Mon. Thru Fri. Daytime

700 Report; 7:05 Farm news; 7:25 Weather; 7:30 Today; 8: 25Report; 8:30 Today; 9:00 Takes two; 9:25 News; 9:30 Con'tration; 10:00 Sale of centu; 10:30 Squares; 1:00 Jeopardy; 11:30 name dropper; 11:55 News; 12:00 Report; 12:15 Closeup; 12:30 Put me on; 1:00 Days of life; 1:30 Doctors; 2:00 Other world; 2:30 Bright Promis; 3:00 Let to laugh; 3:25 News; 3:30 Peyton Place; 4:00 Hazel; 4:30 Big Valley; 5:30 News; 6:00 News

KCBD—Thursday Evening

6:30 Daniel Boone; 7:30 Ironside; 8:30 Dragnet; 9:00 Dean Martin; 10:00 News; 10:30 Tonight; 12:00 N. Mex. Re.

KCBD—Friday Evening

6:30 High Chaparr; 7:30 Name Game; 9:00 Maid of cotton; 10:30 Tonight; 10:00 News; 12:00 N. Mex. Re

KLBK LUBBOCK Channel 13

KLBK — Mon. Thru Fri Daytime

6:28 Sign on; 6:30 Farm Action; 7:00 CBS News; 8:00 Capt Kangaro; 9:00 Lucy; 9:30 Hillbillies; 10:00 A. Griffith; 10:30 Love of Life; 11:00 Where Heart; 11:25 CBS News; 11:30 Search for T; 12:00 News; 12:12 F & R New; 12:22 Local news; 12:30 World Turns; 1:00 Love is Man; 1:30 Guiding Light; 2:00 Secret Storm; 2:30 Edge of Night; 3:00 Matinee Theat; 4:30 All Star theat; 5:00 Gomer Pyle; 5:30 CBS News; 6:00 News; 6:10 Weather; 6:20 Sports Report

KLBK — Thursday Evening

6:30 Family Affair; 7:00 Jim Nabors; 8:00 Movie; 10:00 News; 10:30 Merv Griffin; 12:00 Sign Off

KLBK — Friday Evening

6:30Get Smart; 7:00 Good Guys; 7:30 Hogans Heroes; 8:00 Movie; 10:00 News; 10:30 Merv Griffin; 12:00 Sign Off.

KTVT FT. WORTH Scat 4

KTVT—Mon. Thru Fri. Daytime

6:40 Meditations; 6:45 News; 7:00 Theatre; 8:30 Romper Room; 9:00 Jack LaLanne; 9:30 Lands&Sea; 10:30 Kildare; 11:30 Gourmet; 12:00 News; 12:30 Cartoons; 100 Movie; 245 L. Rivers; 300 M. mouse; 3:30 Popeye; 400 Flintstone; 4:30 Batman; 5:00 Munsters; 500Lucy; 6:00 Rifleman; 630 Big Valley

KTVT—Thursday Evening

7:30 P.Mason; 8:30 Peyton Pl.; 9:00 Movie; 10:00 News; 10:15 Movie; 11:15 Movie II; 12:30 News; 12:50 Meditations

KTVT—Friday Evening

730 P.Mason; 8:30 Peyton Pl.; 9:00 Movie; 10:00 News; 10:15 Movie; 12:15 Late Show; 12:30 Sports; c12:35 News

Coast-to-Coast NEWSPAPERS SELL THE MOST!

For All Your Printing Needs

FEATHER PRINTING

2107 25th HI 3-6331

SAVE MORE WITH OUR SPECIALS

PLUS EVERYDAY LOW-LOW PRICES!

These Values Good
Oct. 2, 3, 4, 1969
In Snyder, Texas

ROUND STEAK
Full Cuts, U.S.D.A. Choice Beef
Pound **98¢**

SIRLOIN STEAK
Valu-Trim U.S.D.A. Choice Beef
Pound **98¢**

T-BONE STEAK
Valu-Trim U.S.D.A. Choice Beef
Pound **$1.29**

Shop and Save at Piggly Wiggly!

Dairy Specials!

San Francisco, Corn Meal
TORTILLAS 20-Count Package **25¢**
Merico Cinnamon
ROLLS 9½-Ounce Can **29¢**
Kraft's American
CHEESE 1-Pound Loaf **89¢**

Bakery Specials!

Keebler, Coconut Chocolate Drops, Danish Wedding or Grammy's
COOKIES Package **49¢**
Baldridge, Strawberry Danish
ROLLS Package **44¢**
Baldridge, Light & Dark Hollywood
BREAD 1-Pound Loaf **33¢**

Listerine
MOUTHWASH
Regular $1.49 Retail
20-Ounce Size **$1.09**

You Can Depend on Quality at Piggly Wiggly!

Ban, Dry, Anti-Perspirant
DEODORANT
Regular $1.39 Retail
5-Ounce Can **89¢**

Bread and Fry
CUBE STEAKS
U.S.D.A. Choice Beef
Pound **$1.49**

Farmer Jones
SLICED BACON
Hickory Smoked
Round **79¢**

Hormel's Little Sizzler
LINK SAUSAGE
Fresh Pure Pork
12-Ounce Package **63¢**

DETERGENT
GAIN Enzyme Detergent, 10c Off Label
Giant Box **69¢**
Bonne Powdered, 10c Off
DETERGENT Giant Box **59¢**

Only USDA Choice Beef is sold at Piggly Wiggly! No tenderizers added! Always specify USDA Grade Choice—for the most tender, flavorful beef every time! Guaranteed to please or double your money back!

Tenderized Cuts, U.S.D.A. Choice Beef
ROUND STEAK
Pound **$1.29**

Compare Prices...and Save!

FRESH COFFEE
Maryland Club, All Grinds
1-Pound Can **69¢**
Golden West
COFFEE 1-Pound Can **59¢**

BAKE RITE
Pure Shortening
3-Pound Can **49¢**
Bessie Lee
VEGETABLE OIL 24-Ounce Bottle **45¢**

ICE CREAM
Farmer Jones, Assorted Flavors
½-Gallon **49¢**
Homefrost
MELLORINE ½-Gallon **45¢**

GREEN BEANS
Renown, Cut
2 Number 303 Cans **29¢**
Steele Cut
GREEN BEANS 2 Number 303 Cans **29¢**

Compare These Low, Low Prices!

JELLO GELATIN
Assorted Flavors Gelatin,
3-Ounce Package **10¢**
Royal
GELATIN 3 3-Ounce Packages **25¢**

Values that cut your total food bill!

PINEAPPLE
Goodhope, Sliced or Crushed
Number 300 Can **19¢**
Santa Rosa Crushed
PINEAPPLE 3 Number 300 Cans **69¢**

TOILET TISSUE
Zee, Assorted Colors
4-Roll Package **29¢**
Damite
TOILET TISSUE 4-Pack **29¢**

SPECIAL DISCOUNT PRICE!

Russets, All Purpose 15-Pound Bag
POTATOES **69¢**

Red, Ripe, Bubble Pack
TOMATOES Each **19¢**

More Money-Saving Items!

BUTTER
Bonnebelle, Sweet Cream
1-Pound Package **79¢**
Parkay Soft Corn Oil
OLEO 1-Pound Package **45¢**

PRESERVES
Zestee, Strawberry
2-Pound Jar **49¢**
Bama
RED PLUM JAM 18-Ounce Jar **47¢**

CLEANSER
Comet, Powdered
Giant Can **25¢**
Babbit Powdered
CLEANSER 14-Ounce Can **12¢**

Low, Low Prices on Frozen Foods!

MEAT PIES
Morton's, All Varieties
8-Ounce Package **17¢**

STRAWBERRIES
Naturipe
3 16-Ounce Packages **$1**

RANCH STYLES BEANS
Husband Pleasin'
2 Number 300 Cans **29¢**
Mountain Pass Mexican Style
BEANS 2 Number 300 Cans **29¢**

PEARS
Stokely's, Halves
Number 303 Can **29¢**
Hunt's Halves
PEARS Number 300 Can **29¢**

CHERRIES
River Garden, R.S.P.
Number 303 Can **25¢**
Stokely R.S.P.
CHERRIES Number 303 Can **29¢**

We Reserve the Right to Limit Quantities

PIGGLY WIGGLY
1st in Savings!

By ABIGAIL VAN BUREN

DEAR ABBY: My husband and I fight all the time. I have begged him to see a marriage counselor with me, but he refuses saying he doesn't need anybody to tell him how to run his life. We have three kiddies or I would have left him long ago.

I have spoken to my pastor, a marriage counselor, a lawyer, my family doctor, and I even went to a psychiatrist, thinking maybe it was MY fault. They all told me they couldn't help me unless my husband came in.

And if he refuses to come in. I should leave him.

I would like your opinion, and the opinion of some of your readers who may have had the same experience. Is it better to raise children in a home where there is no love, or in a home where there is no father?

NEEDS TO KNOW

DEAR NEEDS: Some misguided wives who cling to an impossible marriage "for the sake of the children" should leave for that reason. If you have really tried, and I believe you have, I can't give you any better advice than the others.

* * *

DEAR ABBY: I am a transplanted Texan, having lived most of my life in Colorado. I like Texas, and wouldn't mind spending the rest of my life here, but I work for a company with offices spread all over the country and I have no guarantee that I won't be transferred.

I met a very nice girl here and the subject of marriage came up. She said she would marry me tomorrow IF (and here is where the problem comes in) I promised her we would never move out of TEXAS.

Abby, I told her I couldn't make her that kind of promise on account of my job, and she said yes, I could. I could refuse to leave Texas, or take a job with another company if they tried to transfer me.

I've got a lot of seniority built up with this company, and I sure wouldn't want to lose it, but I really do like this little girl and don't know what to do. What do you say?

JIMMY

DEAR JIMMY: I say keep looking. And don't stop until you find a girl who will gladly go whither thou goest.

* * *

DEAR ABBY: Is it proper for a man to show off an engagement ring to his family, friends and co-workers before presenting it to his fiancee? I thought an engagement ring was a private, almost sacred gift to be placed on a girl's finger before others viewed it.

My fiance lives about 100 miles from here and he's coming in this week-end and bringing me the engagement ring, but I have heard (from my girl friend who lives in his town) that his whole family and nearly half the town have already seen it.

How should I handle this situation? Should I refuse the ring?

I am 24. He is 30, which is old enough to know better, wouldn't you say?

ANNOYED

DEAR ANNOYED: Your childish reaction shows you to be more in need of "growing up" than your fiance. And if you would even consider refusing the ring for this petty reason, I wonder if YOU are old enough to be married.

* * *

CONFIDENTIAL TO LOUISE: Place a piece of raw beefsteak over your eye, then place a three-inch strip of adhesive tape over your mouth.

* * *

Everybody has a problem. What's yours? For a personal reply write to Abby, Box 69700, Los Angeles, Cal. 90069, and enclose a stamped, self-addressed envelope.

* * *

For Abby's booklet, "How to Have a Lovely Wedding," send $1 to Abby, Box 69700, Los Angeles, Cal. 90069.

U S Battle Deaths Decline

SAIGON (AP) — American battle deaths in the Vietnam war dropped last week to their lowest total in more than two years, the U.S. Command said today.

It reported 95 Americans were killed in action in the seven-day period ending at midnight Saturday, the lowest weekly toll since the week of Aug. 12, 1967.

The toll was only one less than the death toll for the week ending last Aug. 9.

Last week's toll declined from 135 reported killed in the previous week, representing the comparative lull that has settled over South Vietnam's battlefield.

While the number of Americans killed decreased, the toll among South Vietnamese personnel went up. Government spokesmen said 308 were killed last week compared to 297 the previous week.

Since the week ending May 10 South Vietnamese combat casualties have been considerably higher than those of American forces. Some officials have said this represents the effort to "Vietnamize" the war, to turn more of the allied initiated fighting over to the South Vietnamese.

The number of enemy reported killed last week declined to 2,382 from a revised total of 2,696 the prevous week.

The number of Americans wounded in action went up from 1,114 to 1,315 last week. Of these 577 required hospital care, the U.S. Command said.

The latest casualty reports raised to 38,823 the number of Americans killed in action in Vietnam since Jan. 1, 1961. The wounded total is 253,374, and 1,331 Americans are listed as missing, captured or interned.

The U.S. Command reported 556,629 enemy have been killed since Jan. 1, 1961.

The number of South Vietnamese personnel wounded last week was slightly higher, 896 compared to 883 the previous week.

An unofficial count shows 15,872 Americans have been killed in action since preliminary peace talks began in Paris May 13, 1968. Of that total, 8,766 have been killed since South Vietnam's government agreed last Dec. 7 to take part in the talks.

South Vietnamese battle deaths since the preliminary talks began reached 21,508, with 13,309 of those having occurred since Saigon joined the conference.

Snyderite's Husband Serving In Vietnam

WITH U.S. COMBAT AIR FORCES, Vietnam — U. S. Air Force Staff Sergeant Richard F. Deitrick, whose wife, Eliabeth, is the daughter of Mr. and Mrs. W. J. Pitts of Rt. 3, Snyder, is on duty at Da Nang AB, Vietnam.

Sergeant Deitrick, a jet engine technician, is assigned to a unit of the Pacific Air Forces. He previously served at Bergstrom AFB, Tex.

The sergeant is a 1962 graduate of Archbishop Walsh High School, Olean, N. Y.

Three Texans On Latest Casualty List

WASHINGTON (AP) — The names of 13 servicemen killed in action in the Vietnam war were announced Wednesday by the Defense Department.

They included three Texans: Army Spec.4 Emmett D. James, son of Mr. and Mrs. Everett E. James, 224 Harmon Road, Hurst; Pfc. John M. Chavez, son of Fred Chavez, Route 2, Plainview; Pfc. Lester C. Cook, son of Mr. and Mrs. Lester C. Cook, Route 1, Iola.

CALL • SCAT •

MORE TO SEE ON THE CABLE

No. 6 YOUR SET . . . KTXS (Ch. 12) Abilene—CBS-ABC
No. 5 YOUR SET . . KCBD (Ch. 11) Lubbock—NBC
No. 4 YOUR SET . KTVT (Ch. 11) Ft. Worth—Ind.
No. 3 YOUR SET . . WFAA (Ch. 8) Dallas—ABC
No. 2 YOUR SET KDTV (Ch. 39) Dallas—Ind.

MUSIC ON FM RADIO at 89, 90, 91 MC

Snyder Community Antenna Television

573-2327

SHOP HERE YOU'LL BE FOOD DOLLARS AHEAD!

Round Steak Choice Lb. 98c

Sirloin Steak Choice Lb. 98c

Ground Chuck Fresh Lean Lb. 69c

Choice 7-Bone STEAK Lb. 79c

GOLD MEDAL FLOUR 5 Lb. Bag 49c

SHURFRESH, 10 COUNT BISCUITS 6 FOR 49c

Choice CHUCK STEAK Lb. 69c

Fresh Pork SPARERIBS Lb. 69c

Deckers BACON Lb. 69c

Boneless Lean STEW MEAT Lb. .. 79c

Family Pak PORK CHOPS Lb. 79c

Libby Vienna, 4 Oz. SAUSAGE ..... 4 For 89c

Shurfine, 303 Can PEARS ..... 3 For $1.00

CRISCO 3 Lb. Can 69c

DOESKIN, 4 ROLL PKG. TISSUE ..... 2 For 89c

No. 2½ Can SHURFINE FRUIT COCKTAIL 35c

Libby, 1½ Can PINEAPPLE 29c

Del Monte, 26 Oz. CATSUP 43c

FOLGER'S COFFEE Lb. 69c

SHURFINE, 6 OZ. Orange Juice 5 FOR $1.00

Johnstons PIE CRUST .... 2 For 35c

Mortons HONEY BUNS 2 For 55c

REG. 84c VALUE, AUNT JEMIMA 12 OZ. SYRUP PLUS 2 LB. Pancake Mix All For ... 39c

Food King Strawberry PRESERVES ..... 2 Lbs. 65c

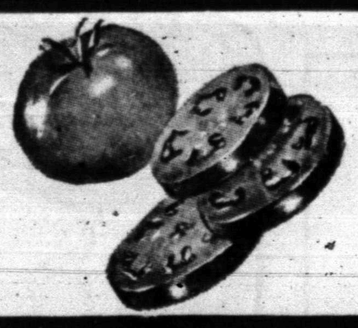

KRAFT MIRACLE WHIP Qt. 49c

FRUITS & VEGETABLES

FRESH TOMATOES Lb. 19c

BELL PEPPERS Ea. 5c

NEW MEXICO DELICIOUS APPLES Lb. 15c

HOME GROWN OKRA Lb. 19c

FRESH HOME GROWN BLACKEYE PEAS Lb. 15c

We Feature Shurfine Foods

MEMBER AFFILIATED FOOD STORES

Everybody's THRIFTWAY

1905 35th STREET SNYDER, TEXAS

Phone 573-2311

-WE GIVE BUCCANEER STAMPS-

"WHERE EVERY CUSTOMER IS IMPORTANT"