FRIDAY NIGHT LETDOWN

Permian defeats the Bulldogs at Grande.
Cooper downs the Rebels in Abilene.

Learn more in SPORTS/1B



Midland Reporter-Telegram

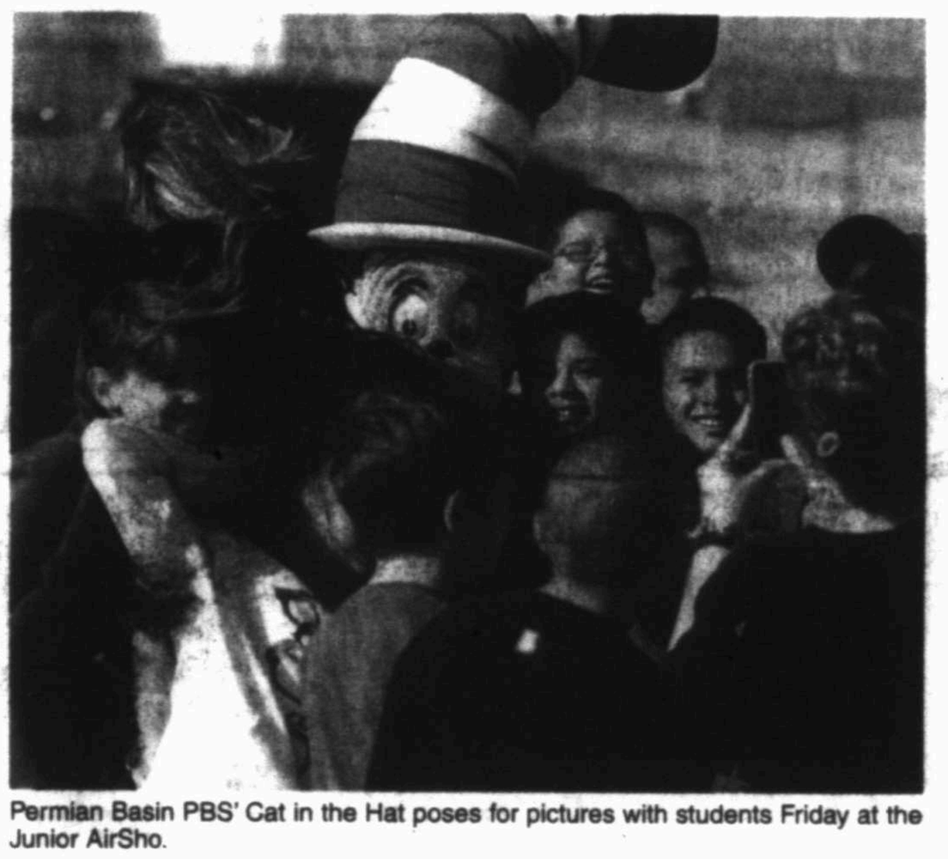
SATURDAY
OCTOBER 8, 2011
Daily 75¢, Sunday $2
Vol. 83, No. 211

mywesttexas.com



J.W. Fornof waves to the crowd Friday after he performed at the Junior Aces AirSho at Midland International Airport.

AirSho to take flight



Permian Basin PBS' Cat in the Hat poses for pictures with students Friday at the Junior AirSho.

Students, seniors watch practice show

By Audrie Palmer
Staff Writer

With their arms outstretched and raised to the sky, hundreds of sixth-grade students from seven area schools waited as "FiFi," the B-29 bomber, did a flyover Friday during a practice run for this weekend's air show.

It was part of the Junior Aces AirSho, sponsored by the Commemorative Air Force, that allowed students from schools within 60 miles of Midland International Airport to watch a preview alongside the Special Show for Special People.

The program started in 2009, and CAF's Public Relations Director Autumn Hicks said officials hoped more schools would have participated in the festivities this year. Because of budget cuts, she said not

Please see **AIRSHO**/4A

A lifetime experience, twice in one week

Reporter gets first taste of barrel rolls, a 'full Cuban eight' and the 'hammerhead'

SARA HIGGINS
Features Writer



Corporate pilot Lance Sommers had asked me earlier this week if I liked roller coasters. Behind my nervous smile, I nodded and said yes.

I remember vividly taking a family vacation to Disney World in Orlando, Fla., when I was 8 years old. I stubbornly was determined not to ride a roller coaster, or anything loosely resembling one. Suddenly, I was standing in front of the 52-foot drop at the Splash Mountain log flume ride; my bony knees quivered, and I begged my parents to go on without me. Suddenly, I was "that" kid, crying under a tree as my dad tried to coax me onto the ride. He undoubtably was trying to build character and courage in his little girl; I saw it as a death sentence. I finally obliged, and ironically, I ended up asking if we could ride it again. I've been a roller coaster girl ever since.

I had no idea what Sommers had in store for me Monday morning when I was scheduled to interview him for one of my "Working for a Living" stories. I had planned to ride the Fina stunt plane Thursday in advance of the Commemorative Air Force's AirSho happening this weekend, but I thought I had a full three days to mentally prepare myself. As Sommers informed me that he planned to give me a ride in the North American SNJ parked at the CAF, I felt the once-forgotten feeling of my legs shaking below me. This ... this was no roller coaster.

OK, I thought, so I've never ridden in any planes besides commercial jets. I can do this.

Sommers explained we might do a few tricks in the air. Surely nothing crazy, right? He assured me we wouldn't pull more than 3 G's, meaning I would feel three times my weight.

I surveyed the plane's exterior as Sommers hopped in the cockpit. Fellow CAF member Brad Bond stood on the wing of the aircraft to help me maneuver — in heels — into my seat. They pulled some straps over my arms, telling me it was my parachute.

Gulp. Parachute?

"Don't worry," Bond said. "If you have to use your parachute, you're

Please see **FLYING**/4A

Photos by Tim Fischer • Reporter-Telegram

Well blowout injures 4, is plugged late Friday

■ No details on the cause of the blowout that closed State Highway 176 north of Stanton.

By James Cannon
Staff Writer

MARTIN COUNTY — Emergency crews worked into Friday night to plug a well blowout that injured four and closed State Highway 176 on Friday.

Martin County Sheriff John Woodward said the well was plugged at 10:20 p.m., and the highway was expected to reopen by 11 p.m.

All access to the neighboring roads around the the intersection of Farm-to-Market Road 3033 and Highway 176 were blocked Friday night while the Texas Railroad Commission and the Occupational Safety and Health Administration monitored Endeavor Energy Resource's progress in plugging the leak, which started about noon east of Lenorah and north of Stanton. Heavy equipment began arriving at the scene about 2 p.m. in preparation for

Please see **BLOWOUT**/4A



Cindeka Nealy/Reporter-Telegram

Isaac Wakefield, with the Texas Department of Transportation, and Martin County Deputy Sheriff Ernest Wakefield wait to redirect traffic as equipment arrives to assist with the blowout Friday at Farm-to-Market Road 3033 and State Highway 176 in Martin County.

Half of those summoned show up for hearings

■ Judges say many embarrassed, defer to new jury service date.

By Audrie Palmer
Staff Writer

About half of the 50 people who were summoned Friday morning to a show cause hearing showed up to testify why they did not appear for jury service last month.

While Friday's hearing was the first of several hearings expected, Judge John Hyde said he believed the hearing went well and that no one was held in contempt, fined or given jail time for missing their original jury service date.

Out of the 750 summoned for service on Sept. 26, 294 residents did not show up for their jury duty, court officials said. Summonses then were issued to a percentage of those people to appear before a panel of three judges — Hyde

Please see **HEARINGS**/4A

INSIDE

Business	7B	Deaths	2A
Classified	1D	Football	1C
Comics	4C	Lottery	4A
Crossword	6B	Sports	1B
Dear Abby	6B	TV Schedule	3C
		Weather	6C

OIL PRICES FRIDAY
Futures $82.98
Posted $79.50

Showers
High: 78 Low: 65

Nation adds 103,000 jobs

The economy added just enough jobs in September to ease fears of a new recession but not enough to lower the unemployment rate. NATION/10A

INSPIRATION can come from anywhere

Carter's

Corner of Wadley & Garfield

570-1843

cartersfurnituremidland.com



Associated Press

Lots of fun on little legs

Amy Miranda walks a group of dogs while riding her recumbent bicycle in southwestern Wichita Falls on Friday. Miranda took advantage of a pleasant autumn day before possible rainy weather over the weekend.

TEXASROUNDUP

FROM WIRE REPORTS

HOUSTON

US oil and gas rig count up by 22

The number of rigs actively exploring for oil and natural gas in the U.S. climbed by 22 this week to 2,012.

Houston-based drilling product provider Baker Hughes Inc. reported Friday that 1,070 rigs were exploring for oil and 935 for natural gas. Seven were listed as miscellaneous. A year ago this week the rig count stood at 1,671.

Of the major oil- and gas-producing states, Texas gained eight rigs, Oklahoma was up six and Louisiana four. Alaska, Arkansas and Wyoming each increased by two while North Dakota, Pennsylvania and West Virginia were up one apiece.

California declined by three, Colorado by two and New Mexico one.

The rig count peaked at 4,530 in 1981. A low of 488 was recorded in 1999.

HOUSTON

Oil workers describe floating for days in Gulf

Two U.S. oil workers who survived floating for nearly four days on a life raft in the Gulf of Mexico after a tropical storm disabled their research vessel say they experienced a nightmarish ordeal in which they saw friends and co-workers slowly die.

Ted Derise Jr. and Jeremy Parfait told the Associated Press on Friday they were pushed to the breaking point but never lost hope they would be rescued.

But the men say they still have nightmares about what happened to them.

The two were among 10 workers who had to abandon their boat in the Bay of Campeche after it was crippled on Sept. 8 by Tropical Storm Nate. Four other workers survived, but four died, including two other Americans.

HOUSTON

National Oilwell Varco names Workman to post

Energy company National Oilwell Varco Inc. has named Robert Workman as president of distribution and transmission.

Workman has served as president of distribution services since January 2001. The distribution services and transmission groups will both report to him now, the Houston company said Friday.

Burk Ellison, senior vice president of sales and operations for distribution services, will become president of distribution services.

National Oilwell also announced that Toby Zyroll will take on the role of senior vice president of Ameron Infrastructure Products. He currently serves as managing director for corporate development.

Shares of National Oilwell fell 63 cents to $58.84 in midday trading.

EL PASO

Americans slain in Mexico had visited prison there

Mexican authorities say two U.S. citizens fatally shot in Ciudad Juarez last week had just picked up a released inmate at a prison when assailants opened fire on their SUV.

The Chihuahua state attorney general's office said Friday that 19-year-old Paulo Noe Williams and his mother, 35-year-old Rosa Williams, were among four who died in the Sept. 30 attack.

The U.S. consulate said Rosa Williams was born in Juarez and became a U.S. citizen in Kansas but lived in El Paso, across the border from Juarez. The El Paso Times has reported that her son just graduated from an El Paso high school.

The two were picking up 24-year-old Alberto Nieto Nieto. There was no information on why Nieto had been imprisoned. Nieto's companion, 21-year-old Alma Yesenia Flores, also died.

HOUSTON

Woman facing new DWI after crash killed daughter

Authorities say a Houston-area woman is facing a drunken driving charge two years after she was convicted of intoxication manslaughter for an accident that killed her 4-year-old daughter.

Harris County Sheriff's Office spokesman Thomas Gilliland said 25-year-old Elena Kay Fuentes, of Spring, was arrested Wednesday after allegedly backing her car into another vehicle.

Fuentes was jailed without bond Friday. Online jail records did not list an attorney.

Fuentes received a 10-year probated sentence after pleading guilty in the 2008 crash that killed her daughter.

The Houston Chronicle reported a witness told police a speeding SUV was weaving in and out of traffic before the driver lost control. Investigators determined that the child was sitting in the front seat and likely only wearing the lap portion of the seat belt.

IRVING

Commercial Metals to cut almost 1,500 jobs

Commercial Metals Co., which has been hurt by weak construction demand, said Friday it plans to sell or close a number of facilities, leading to the loss of nearly 1,500 jobs.

The Irving company said 1,130 jobs will be lost at a steel pipe manufacturing plant in Croatia, which the company said it plans to either sell or close after it winds down production over the next several months.

The company, which makes, recycles and markets steel and metal products, said it made the decision because it would take too much time for the mill to turn a profit.

The company said it will lay off 350 more employees across its business. It will close five rebar fabricating locations — four in the U.S. and one overseas. Eight construction services locations are either in the process of being sold or have already been closed.

"We understand the impact that these decisions will have on the lives of our employees and our communities, but unfortunately market conditions have necessitated that these actions be taken at this time," the company said in a statement.

Obituaries



Jerry Franklin Bonner

Jerry Franklin Bonner, 71, of Midland passed away Friday, October 7, 2011 in San Angelo, TX. He was born January 30, 1940 in Dallas, TX to Otis Henry and Sarah Katherine Bonner. He was a veteran of the US Air Force. He married Dolores Dunlap November 15, 1958. He worked in the oil filed as a well service operator in the Midland/Odessa area.

He is survived by his brothers: Don Bonner of Clovis, NM, Lee Bonner of Copperas Cove, TX, and Mike Bonner of Kaufman, TX; sisters: Mary Jones of Irving, TX, Pat Byers of Irving, TX, Linda Darr of Irving, TX, Sharon Koehler of Amarillo, TX, and Pam Boyles of Sugarland, TX; sons: Jamie Bonner and wife Jeannie of San Angelo, TX, and Terry Bonner of San Antonio, TX; daughter: Lisa Bonner of San Angelo, TX; grandchildren: Trevor Bonner, Joshua Bonner, Chance Bonner, Dwight Laurenzana, Justin Laurenzana, Bryan Kenley, Jalisa Lewis and Aaliyah Branch; as well as 3 great-grandkids.

He was preceded in death by his parents, his son Troy Don Bonner and his brother J.W. Bonner.

There will be a visitation from 6:00 p.m. to 8:00 p.m. Sunday, October 9, 2011 at Johnson's Funeral Home in San Angelo, TX. Graveside services will be held at 2:00 p.m. Monday, October 10, 2011 at Lawnhaven Memorial Gardens, 4989 FM Rd 1223, San Angelo, TX.

Family and friends may sign the online register book at www.johnsons-funeralhome.com.



Ruth Smith

Ruth Smith, 95, of Midland, TX died Wednesday, October 5, 2011 in the Hospice of Midland In-Patient Unit at Midland Memorial Hospital. She was born January 16, 1916 in Washington County, Arkansas to Joe and Freddie Lamons. On May 12, 1935 she married Russell Smith. They lived in Cincinnati, AR for two years before moving to Siloam Springs where they lived until Russell's death on October 10, 1982. Ruth continued to live there until she moved to Midland in 1997 where she lived at Polo Park Estates Retirement Home and The Vogel Center at Manor Park.

Ruth attended school in Cincinnati, AR and Westville, OK where she graduated from Westville High School. She worked toward a teaching certificate at Northeastern Oklahoma University. She taught three years in Nicodemus, a one-room country school in Benton County, AR. She did substitute teaching in the Siloam Springs School District for many years.

While living in Siloam Springs, Ruth was active in the First United Methodist Church, the Siloam Springs Memorial Hospital Auxiliary, and the local chapter of AARP.

She was preceded in death by her husband; her parents; son, Harold Dale Smith; sisters, Winnie Russell, Helen Griffin, Betty Bean, and Virginia Lamons; and brothers-in-law, Paul Russell and Denton Bean.

She is survived by her daughter and son-in-law, Shirley and John Moreland of Midland, TX; grandchildren, John Russell Moreland (Janella) of Belfair, WA, Patricia Hicks (Donnie) of Lubbock, TX, Michael Smith (Kris) of White Bear, MN, and Kelly Smith (Jeff) of Berea, KY. She is also survived by a brother-in-law, Sam Griffin of Summers, AR; daughter-in-law, Judy Smith, of White Bear, MN; and great-grandchildren, David Hicks, Katie Hicks, Justin Smith, Nathan Smith, Nathan Richey, Colin Richey, and Zenith Savary.

The family expresses deep appreciation for the care given to Ruth by Dr. Shylesh Ganta for many years. Appreciation is also given to Hospice of Midland, The Vogel Center at Manor Park, and to the many friends who supported the family during her long battle with Alzheimer's disease.

A visitation will be held at Wasson Funeral Home in Siloam Springs, AR on Friday, October 14 from 6 to 8 p.m. A graveside service will be held Saturday, October 15 at 11:00 a.m. at Oak Hill Cemetery with Dr. Jarrell Sharp of Denton, TX.

The family suggests memorials be directed to St. Luke's United Methodist Church, 3011 W. Kansas, Midland, TX 79701, the Siloam Springs High School Scholarship Fund, 1500 W. Jefferson, Siloam Springs, AR 72761, or the Siloam Springs Memorial Hospital Auxiliary, 205 E. Jefferson, Siloam Springs, AR.

Midland Reporter-Telegram

All Obituaries must be submited by 3:30 P.M. prior to next publication day.

Death Notices

Anabel Calderon

Anabel Calderon, 48, of Big Spring, died on Wednesday, Oct. 5.

Services will be at 3:00 p.m. Saturday at Myers & Smith Chapel. Arrangements are by Myers & Smith Funeral Home.

Survived by daughters, Adalinda Carl, Crystal Calderon; son, Domingo Calderon; mother, Consualo Leyva; brothers, Ruben Mendoza, Jr., Jimmy Mendoza, Jimmy Leyva; sisters, Corina Flores, Maryalice Torres, Yolanda Guillen; six grandchildren.

Bobby Sanders

. Bobby F. Sanders, 83, of Andrews died on Wednesday, Oct. 5, Andrews

Services will be 10:00 a.m. Friday, Oct. 7, at Andrews North Cemetery under the direction of McNett Funeral Home

Survived by wife, Mary Sanders; daughter, Patricia Donald; sons, Kenneth Langham, James Langham, David Langham; four grandchildren.

David Perez

David O. Perez, 61, of Houston, formerly of Big Spring, died on Tuesday, Oct. 4. The family will receive friends from 6:00 p.m. until 8:00 p.m. Friday at Myers & Smith Funeral Home. Services will be at 10:00 a.m. Saturday at Myers & Smith Chapel with burial at Trinity Memorial Park. Arrangements are by Myers & Smith Funeral Home.

Survived by son, Jason Perez; brother, Daniel Perez (Paula); sisters, Rachel Jaramillo (Ector), Ruth Viera, and Magdalena Pena (Sammy).

Elizabeth Harris

Elizabeth Harris, 69, of Andrews, died on Thursday, Oct. 6, in Andrews.

Services will be 4:00 p.m. Saturday at McKinney Acres Baptist Church. Burial will be in Andrews Old Cemetery under the direction of McNett Funeral Home.

Survived by husband, Harvey Harris; sons, Randy Harris, Wesley Harris, Chris Harris; daughters, Karri Moore, Kay Greenhaw; sister Ann Husky; fourteen grandchildren and seven great-grandchildren.

John Fraley

John Taylor Fraley, 23, of Stanton, died on Monday, Oct. 3, in Las Vegas, Nevada.

Services will be held at 1:00 p.m., Monday, Oct. 10, at the First Baptist Church, Stanton. Arrangements under the direction of Gilbreath Funeral Home of Stanton.

Family will receive friends from 2:00 p.m. to 4:00 p.m., Sunday, Oct. 9, at the Gilbreath Funeral Home, Stanton.

Survived by father, Daniel Fraley; mother, Melloine Fraley; sister, Lauren Fraley; grandparents; numerous aunts, uncles and cousins.

Pedro Melendez

Pedro B. Melendez, 58, died on Wednesday, Oct. 5, in Fort Stockton.

Service will be held at American Family Heritage Funeral Home of Midland, Sunday, Oct. 9, from 2-8 p.m. Graveside services are scheduled for 10:00 a.m. on Monday, Oct. 10, at St. Joseph Catholic Cemetery in Fort Stockton.

Survived by wife Maria Melendez; daughters, Julissa Melendez., Veronica Martinez, and Sandra Guillen; 5 grandchildren; siblings, Ruben Duran, Cande Duran, Anita Duran and Alicia Munoz.

Roy Davidson

Roy H. Davidson, died on Friday, Oct. 7.

Services will be held at First Baptist Church on Monday, Oct. 10, at 11:00 am. Arrangements are under the direction of Ellis Funeral Home of Midland.

1st tenured black professor at Harvard Law dies

Associated Press

NEW YORK — Derrick Bell, a civil rights scholar and writer who was the first tenured black professor at Harvard Law School, has died. He was 80.

Bell died Wednesday night of carcinoid cancer at a Manhattan hospital, his wife, Janet Dewart Bell, said Friday. He'd been diagnosed with the disease a decade ago, she said, but was still teaching at New York University Law School as recently as last week.

The dean at NYU, Richard Revesz, said, "For more than 20 years, the law school community has been profoundly shaped by Derrick's unwavering passion for civil rights and community justice, and his leadership as a scholar, teacher and activist."

Bell was long dissatisfied with the progress of race relations in America despite his own success. He helped establish a field known as critical race theory by urging that U.S. laws be examined for racism embedded within them.

His 1973 casebook, "Race, Racism and American Law," is still in use in law schools in updated editions.

Bell attained several lofty positions in his field but more than once left them in protest.

After graduating from the University of Pittsburgh law school in 1957 — The New York Times reported that he was the only black student — he was hired at the Department of Justice's Civil Rights Division. But he resigned when he was told his membership in the National Association for the Advancement of Colored People was a conflict of interest.

He later worked at the NAACP's legal defense fund in Pittsburgh and Mississippi. He supervised more than 300 school desegregation cases in Mississippi.

In 1969, Bell was recruited by Harvard Law and two years later became its first tenured African-American professor. He left in 1980 to become dean at the University of Oregon Law School, but he left Oregon five years later to protest the school's decision not to hire an Asian-American woman.

Bell returned to Harvard, but in 1990 he took a leave of absence to protest the absence of black women on the law school faculty.

"I cannot continue to urge students to take risks for what they believe if I do not practice my own precepts," he said. He never returned to the school.

Harvard Law dean Martha Minow said Bell "inspired and challenged generations of colleagues and students with imagination, passion, and courage."

In 1998, Harvard hired its first female African-American law school professor, Lani Guinier. She said Bell "set the agenda in many ways for scholarship on race in the academy, not just the legal academy."

Bell wrote two autobiographies and a series of allegorical stories about race. One of them, "The Space Traders," was made into a movie for television.

"He's always been all about the students," Bell's wife said.

"He taught by example, by inspiration, by encouragement," she said.

Albania's last communist leader Alia dies

Associated Press

TIRANA, Albania — Albania's last communist president Ramiz Alia — credited with opening one of the world's most isolationist political systems to democracy — has died. He was 85.

Alia assumed leadership of the communist party in 1985 following the death of his longtime friend, dictator Enver Hoxha.

After a series of massive student protests, he introduced political and economic reforms that paved the way for the country's first free elections in 1991.

SERENITY MEMORIAL GARDENS CEMETERY
6800 S. Hwy. 349 (Rankin Hwy.) • (432) 684-6200
TODAY'S SERVICES
Time: 10:00 A.M. Service for: Mindy Rodriguez Service Location: St. Stephens Church

Arms dealer known as 'Merchant of Death' dies

Associated Press

HIALEAH, Fla. — International weapons broker Sarkis Soghanalian, who was nicknamed "The Merchant of Death" for supplying arms to dictators in Nicaragua and Iraq, has died. He was 82.

Soghanalian's son, Garo Soghanalian, said his Turkish-born father died of heart failure Wednesday. He was a Lebanese citizen and U.S. resident.

Soghanalian brokered millions of dollars in arms deals to clients including the Christian militia during the Lebanese civil war.

He was sentenced to prison in the early 1990s for conspiring to sell combat helicopters and rocket launchers to Iraqi leader Saddam Hussein during the Iran-Iraq war.

Actress Diane Cilento dies

Associated Press

SYDNEY — Oscar-nominated Australian actress Diane Cilento, who was once married to James Bond actor Sean Connery, has died in northern Australia, an official said Friday. She was 78.

No cause of death was given.

WEST TEXAS MEMORIAL PARK
4100 N. FM 1788
Midland, TX 79707
432-563-9767

Agencies offered retirement deals to trim budgets

Associated Press

AUSTIN — Some Texas state agencies facing severe budget cuts used financial incentives ranging from $10,000 to $25,000 to entice eligible employees to retire.

Incentives have contributed to more than 5,400 retirements from state agencies this year, almost 900 more than last year, the Employee Retirement System of Texas reported.

The incentives have helped the agencies save millions, according to a report in the Austin American-Statesman.

The Department of Agriculture provided a $12,500 retirement incentive that cost $637,500. The resulting annual savings is $2.5 million.

"Faced with a 40 percent reduction in state appropriations, the Texas Department of Agriculture offered the retirement incentive to assist in meeting the budgetary needs and to provide more flexibility in an agency-wide reorganization," agency spokesman Bryan Black said.

The General Land Office offered $25,000 to people who were eligible to retire at a total cost of $1.3 million to streamline the agency. At the Texas Water Development Board, nine people took a $10,000 retirement package, saving nearly $556,000 a year.

The Legislature quashed more than 5,700 positions, or about 2 percent of the 241,000 jobs in the previous budget, as it cut $15 billion from Texas' 2012-13 budget.

Agencies were given discretion in deciding who had to go and under what circumstances.

Many of the positions were open at the time, allowing them to go unfilled rather than resulting in more layoffs. Some agencies also instituted hiring freezes in anticipation of the cuts.

At least 800 state workers have lost their jobs since the beginning of the year, according to a Statesman survey of state agencies. There is no centralized count of layoffs.

Many of the workers were given one to two months of paid leave. The 440 employees laid off from the Texas Department of Criminal Justice, however, only received their accumulated vacation and overtime, as do all state employees when they leave, spokesman Jason Clark said.

The sudden influx in new retirees and fewer employees contributing to the pension had an impact on the fund's health. Concern about the pension fund is one reason that legislators did not seriously consider a sweeping retirement incentive this time.

Even with the retirement incentive, the Water Development Board laid off 39 employees and gave each of them two months of paid leave.

"We realized the economy is bad out there. It's a difficult time for people to find jobs. We wanted to afford our employees sufficient time to find opportunities out there," said Lisa Glenn, deputy executive administrator at the Water Development Board.

Fort Worth Diocese settles priest abuse suit

Associated Press

FORT WORTH — The Catholic Diocese of Fort Worth has reached a settlement with six women who accused a Roman Catholic priest of sexual abuse while he served at churches in Arlington and Bedford.

The Fort Worth Catholic Diocese was a defendant in the case, along with the Rev. Joseph Tu, also known as Joseph Ngoc Tu Nguyen.

The diocese said the victims asked them not to disclose Thursday's settlement amount.

Bishop Kevin Vann told the women he is "deeply sorry" for any sexual abuse they may have suffered and prays they find healing.

The bishop said he wants the Diocese's child protection policies followed so future tragedies can be prevented.

Tu is accused of abusing the plaintiffs when they were girls or in their late teens. Tu previously denied wrongdoing.

Pregnancy centers sue over sign ordinance

Associated Press

AUSTIN — Four faith-based centers that counsel women with unplanned pregnancies filed lawsuits Thursday claiming Austin's sign ordinance violates their constitutionally protected rights to freedom of speech and religion.

The ordinance, which the City Council passed unanimously last year, requires centers to post signs at their entrance stating they neither offer nor refer clients to abortion or birth control services.

The centers filed two federal lawsuits to try to prevent the city from enforcing the ordinance. Anti-abortion groups are supporting their efforts.

The ordinance "is designed to criminally punish the leadership and volunteer board members of pregnancy centers for no other reason than their moral opposition to abortion," said Pam Cobern, executive director of Austin LifeCare, one of the four plaintiffs.

> "(The ordinance) is designed to criminally punish the leadership and volunteer board members of pregancy centers for no other reason than their moral opposition to abortion.
>
> — PAM COBERN
> Executive director of Austin LifeCare

The center "should be allowed to serve the less fortunate in a manner consistent with their beliefs, without fear of punishment from a city government that has a political disagreement with our message," Cobern told the Austin American-Statesman.

Failure to post the 8 1/2-by-11-inch signs is a Class C misdemeanor punishable by a maximum $450 fine.

A city spokesman said no one has been cited for violating the ordinance since it went into effect in April. He declined to comment on the lawsuit because he said city lawyers still were reviewing it.

However, City Council members have said the law was meant only to clarify the services the centers offer, not penalize them for their views.

NARAL Pro-Choice Texas and other advocacy groups have said the centers try to talk clients out of having abortions and give them misleading information about the procedure.

The centers say they offer free pregnancy tests, adoption counseling, parenting classes and child care supplies to women with unplanned pregnancies and are upfront with clients about the services they offer.

Although Austin LifeCare said it has reluctantly posted the signs, the three others — Austin Pregnancy Resource Center, South Austin Pregnancy Resource Center and the Gabriel Project Life Center run by Catholic Charities of Central Texas — have not. The centers say doing so would conflict with their Christian beliefs.

While none of the centers provide abortions or refer clients to agencies that do, three of the four say they do refer married clients to doctors for birth control. None of them give single clients birth control referrals.

Half of Texas doctors might quit Medicare if it's cut

Associated Press

FORT WORTH — A new Texas Medical Association survey finds that half of Texas physicians would consider dropping the Medicare program if Congress allows the deep cuts planned in reimbursement payments.

Association President Dr. Bruce Malone said that would mean more elderly people would lose their doctor and have a harder time finding a new one.

The group wants federal lawmakers to fix the payment formula so it doesn't end up penalizing doctors financially.

Southwest Airlines sees rise in traffic

Associated Press

DALLAS — Southwest Airlines Co. said Friday that its number of paying passengers increased at a faster clip than it expanded its capacity in September, making planes more full in a traditionally weak month for air travel.

The company flew paying passengers 7.9 billion miles last month, up 6.4 percent from a year earlier.

Capacity, or the number of available seats, rose 3.2 percent.

Fun Facts Sponsored by
FRANKLIN FOLIAGE
LANDSCAPING
"Serving West Texas Since 1981"
Landscape & Water Features that Conserve Water, Outdoor Rooms, Low Voltage Lighting Systems
685-3521
www.franklinfoliage.com
1 Pound Of Lemons Contains More Sugar Than 1 Pound Of Strawberries.
A Flamingo Can Eat Only When Its Head Is Upside Down.

Love where you live.
The Village at Manor Park
2208 North Loop 250 West Midland, TX
432.689.9898 www.manorparkmc.org

JON & HART DESIGN
Free Monogramming Day of Show
Trunk Show Wednesday October 19th
Joanne's Fine Gifts
#16-A Imperial Shopping Center
432-694-9812

We want to make you a loan
• 48 - 0 10000 Today!
Mobile Finance
432-683-7863
30 Minute Service.

FROM THE CREATORS OF FIREPROOF
COURAGEOUS
NOW PLAYING
CINEMARK CENTURY ODESSA 12 4221 PRESTON SMITH RD ODESSA 432-552-7996
HOLLYWOOD THEATERS TALL CITY 14 2515 W LOOP 250 NORTH MIDLAND 432-699-1010
CHECK LOCAL LISTINGS FOR SHOWTIMES

WTO WEST TEXAS ORTHOPEDICS
Welcomes
DANIEL G. NELSON M.D.
Accepting Appointments at Our Andrews Hwy Location
Dr. Nelson is a Board Certified Orthopedic Surgeon who has provided excellent patient care in the Permian Basin for thirteen years. He will begin seeing patients on October 17 at 4304 Andrews Hwy, Midland, Texas.
Announcing
JOHN C. DEAN M.D.
Relocating to Our Clay Desta Location
Dr. Dean is relocating from our Andrews Hwy location to 10 Desta Drive, Suite 100E, Midland, Texas starting October 10.
MIDLAND ■ ODESSA
For Appointments Call
(432)520-3020
Other Doctors in the Practice:
Jerry Cochran M.D.
Donald Floyd M.D.
David H MacDonald D.O.
David Power M.D.
Michael Ramsey M.D.
Lawrence Voesack M.D.

Dillard's
NEW FALL SAVINGS
Millions of dollars in savings on wear-now fashions.
40% off
LADIES'
• Better Collections
• Traditional Collections
• Separates • Dresses
• Dillard's Woman Sportswear
• Petites' Sportswear
• Jewelry
JUNIORS'
• Sportswear
CHILDREN'S
• Children's Sportswear
• Infants' Playwear
YOUNG MEN'S
• Sportswear
MEN'S
• Classic & Contemporary Designer Sportswear
50% off
LADIES
• Status Denim
• Intimate Apparel
• Sleepwear
• Handbags
HOME
• Décor Accessories
• Branded Bedding
• Exclusive Bedding
• Dinnerware
LIMITED TIME! MEN'S ROUNDTREE & YORKE BUY ONE GET ONE AT 1/2 PRICE!
Stock up & save on woven shirts, knit shirts, dress slacks, casual slacks, sweaters, cloth & leather outerwear. Regular-price merchandise only.
Selected styles. Selection varies by size and by store. Previous markdowns may have been taken. Call 1-800-345-6273 to find a Dillard's store near you.
Earn rewards on every purchase to get 10% off All-Day Shopping Passes.*
Not a Dillard's Cardmember? Open a new account today and receive a 10% Off All-Day Welcome Shopping Pass in your 1st statement when you spend $100 the day you open your account (maximum discount $100).**
* See Rewards Program terms for details.
** Subject to credit approval. To qualify for this offer, you must open a Dillard's Credit Card or Dillard's American Express® Card account and make $100 of net purchases (merchandise less tax, adjustments and returns) with your Dillard's Credit Card or Dillard's American Express Card at Dillard's stores or dillards.com the same day you open your account. The 10% Welcome Shopping Pass will be sent to you in your first statement and is valid for 10% off all merchandise purchases up to $100 (maximum discount $100) made in-store* or online at dillards.com on the day of your choice. Shopping Pass must be used by the expiration date printed on the pass. Employees, officers and directors of Dillard's Inc. are not eligible for this offer.
The Dillard's American Express® Card is issued and administered by GE Money Bank. American Express is a federally registered service mark of American Express and is used by GE Money Bank pursuant to a license.

TODAY IN MIDLAND

Things to do

■ 18th annual Tall City Marching Contest, 8 a.m. Grande Communications Stadium. Admission: $7 for adults, $5 for students and senior citizens, and free for children under 5. See schedule on page 5A.

■ CAF AirSho 2011 at Midland International Airport. Gates open 8:30 a.m. Tickets: adult $20; ages 6-12 $5; 5 and younger free; active military with ID free, Korean War/World War II veterans plus one guest free. Call: 888-945-3008 for more information.

■ Midland Downtown Farmers' Market, 9 a.m.-1 p.m., 501 W Texas Ave., under the green.

■ 2011 Quilt Show — "West Texas: Sunsets, Wind and Black Gold," 9 a.m.-5 p.m., Midland Center. Admission: Adults $5; Seniors $3; 12-under free.

■ Teen Challenge Annual Banquet at the Horseshoe. Web:www.teenchallengepb.com.

City's watering schedule

According to the city's Drought Contingency plan, the watering schedule is:

■ Odd addresses: beginning 6 p.m. Sundays through 10 a.m. Mondays and beginning 6 p.m. Wednesdays through 10 a.m. Thursdays.

■ Even addresses: beginning 6 p.m. Saturdays through 10 a.m. Sundays and beginning 6 p.m. Tuesdays through 10 a.m. Wednesdays.

New movies in Midland

At Tall City 14: "Real Steel" and "Ides of March"

Big Sky Drive-in: "Real Steel," "Drive"

Community calendar

■ There will be a senior information expo from 9-11 a.m. today at Polo Park Estates, 2100 Castleford.

Raynetta Williams, from the Area Agency on Aging, will discuss Medicare benefits at 10 a.m. Saul Herrera, from Community Senior Services, will discuss senior volunteer opportunities at 10:45 a.m.

For more information, contact Polo Park Estates at 682-5772.

■ The Basin Breast Cancer Coalition presents Pink the Park — a tribute to those affected by breast cancer — at 2 p.m. Sunday at Wadley Barron Park.

Dedicate a flag for $25. Proceeds benefit the American Cancer Society's Breast Cancer Prosthesis program. For more information, call Amy at 334-6815.

MPD searches for officer candidates

The Midland Police Department is looking to fill vacancies for a police officer position. At 9 a.m. today, potential candidates will be tested with a physical and written examination for the upcoming academy.

All eligible applicants should report to the Midland Police Department training facility, located at 4214 Farm-to-Market Road 307.

The requirements for the position include a physical and written test.

People who want to test must bring a valid state identification card or driver's license.

For more information, review the requirements at www.midlandtexas.gov.

Airman returns to Midland

Airman 1st Class Reata Cantwell, the daughter of Midlanders Charlie and Sharron Cantwell, is scheduled to return at 2:40 p.m. today at Midland International Airport.

Cantwell completed her first tour of duty in Afghanistan. She will return to Mountain Home AFB in Idaho.

Cantwell, according to a press release, made history in March while stationed in Afghanistan. She was with the first All-female squadron dubbed "The Strike Eagles of Dudette 07." Cantwell served as a fireguard with the ground crew.

Know a soldier coming home?

Military families can call 689-8698 or e-mail Vickie Gomez (zemogv@cableone.net) when they know their soldier is flying into our airport so the Permian Basin Welcome Home Committee can be there to greet them.

Lottery

Pick 3 day: 9-7-3
Pick 3 night: 1-7-3
Daily 4 day: 2-7-0-5
Daily 4 night: 6-3-0-9
Cash Five: 4-12-16-17-18
Mega Millions: 5-15-19-23-38 MB: 19 Megaplier: 4

Today in history

Today is Saturday, Oct. 8, the 281st day of 2011. There are 84 days left in the year.

Today's highlight:

On Oct. 8, 1871, the Great Chicago Fire erupted; fires also broke out in Peshtigo, Wis., and in several communities in Michigan.

On this date:

In 1956, Don Larsen pitched the only perfect game in a World Series to date as the New York Yankees beat the Brooklyn Dodgers in Game 5, 2-0.

Ten years ago: Radio talk show host Rush Limbaugh told listeners he had become virtually deaf. (Limbaugh later had an electronic device implanted in his skull that restored much of his hearing.)

One year ago: Imprisoned Chinese dissident Liu Xiaobo won the 2010 Nobel Peace Prize, prompting a furious response from China.

Today's Birthdays: Comedian Chevy Chase is 68. Actress Sigourney Weaver is 62. Actor-screenwriter Matt Damon is 41.

AIRSHO

From 1A

as many students came to the show as program officials had hoped.

The show gave students a chance to see the air performances as the pilots practiced their maneuvers and techniques in preparation for the opening of this weekend's AirSho. Students also had the opportunity to view some of the displays, including a Tuskegee airmen documentary.

It wasn't only students who got a preview of the show Friday morning. Residents of Manor Park, men and women from the Big Spring Veterans Affairs Hospital, and local residents who take care of the needs of elderly people also were given the chance to see what will be taking to the sky during the next two days.

"It's typical for air shows to have a practice show, but not all are open to the public," Hicks said. "We're happy to be able to do this for the community."

Despite a good chance of rain today and Sunday, officials said the show is expected to go on. Some of the flyovers and air performances may be delayed, but weather isn't expected to slow down the activities, Hicks said.

Gates will open at 8:30 a.m. today with a parade starting at 11:30 a.m. The grand marshals for today's parade are Midland Mayor Wes Perry and Odessa Mayor Larry Melton. The national anthem then will lead into the start of the flyovers and performances at noon.

The "Red, White and Loud" concert with Aaron Tippin will begin at 5 p.m. today at the main hangar ramp.

While air shows across the country have been making headlines recently because of accidents and fatalities, Hicks said officials continue to stress that safety is a top priority for this year's show, the 20th AirSho celebration.

"It's really important to us to be safe here," she said.

Friday's practice show also gave volunteers and staff a chance to practice for what will occur during the next two days, and officials said the opportunity helped them prepare for the thousands of people expected to attend.

"We're looking forward to a great weekend, and by (this) morning, it should all be in place. Things are coming together nicely," Hicks said.

Audrie Palmer can be reached at apalmer@mrt.com.

CAF AirSho details

When: Today and Sunday. Gates open at 8:30 a.m.

Where: Midland International Airport

Ticket Information: Buy online at www.airsho.org or call 888-945-3008

Tickets Prices: Advanced tickets - adults $15, kids (6-12) $5; Gate prices - adults $20, kids $5

For more information about AirSho, 563-1000 or 888-945-3008 or go to www.airsho.org.

AirSho rules, regulations
- No Weapons
- No Ice chests/coolers
- No pets, except for service animals
- No Cooking equipment
- No Tents or awnings
- No alcoholic beverages may be carried in or out of the AirSho gates
- All items and people are subject to search on AirSho grounds

Performers

The aerobatic performance will begin about noon today and Sunday. The performers, demo teams and modern military aircraft will be positioned on the Bomber Ramp.

Today

Lion's Club Pancake Breakfast – CAF Hangar, 8:30 a.m.
TradeSho - CAF Hangar, 8:30 a.m.-6 p.m.
AOPA Town Hall Meeting with Craig Fuller – Commemorative Center Hangar, 10 a.m.
Sterilize the Ramps, 11 a.m.
ACAHOF Honorees/WASP/Grand Marshal Parade – Txy A, 11:30 a.m.
Presentation of Colors, 11:40 a.m.
New Colonels Commissioning, 11:45 a.m.
Opening Remarks, 11:50 a.m.
National Anthem / F-16 Flyover, noon

Aircraft Flying listed in alphabetical order, actual performance schedule determined the day of the show.
- A-10 West Demo Team
- B-1B Flyover
- B-2 Flyover
- Jan Collmer – Fina Extra 300
- Corkey Fornoff – Swift Fury
- T-6II Texan Demo – Hawker Beechcraft
- TORA TORA TORA
- TRARON Formation Flying
- Warbird Bombers: A-26, B-17 (x2), B-24, B-25 (x4), B-29
- Warbird Cargo: C-45, C-47, C-53, PV-2, T-50, UC-78
- Warbird Fighters: P-40, P-51 (x2), P-63
- Warbird Navy: F6F, F8F, FM2, SB2C, TBM

Missing Man Formation, 4:30 p.m.
Flying concludes
AirSho Barbecue, 4-7 p.m., Main CAF Hangar (Ticket required for food)
Static Displays Reopen to Public, 5 p.m.
Red, White & Loud Concert with Aaron Tippin, 5 p.m., Main Hangar Ramp
*Additional Ticket required for Barbeque. Purchase in advance at 563-1000 or www.airsho.org.
Tickets will also be sold at the door – limited quantities available

Sunday

Gates open and ramps open for public access (AirSho ticket required), 8:30 a.m.
TradeSho at CAF Hangar, 8:30 a.m.-5 p.m.
Worship Service in the CAF Chapel, 10 a.m.
Sterilize Ramps, 11 a.m.
Presentation of Colors, 11:40 a.m.
Opening Remarks, 11:50 a.m.
National Anthem /F-16 Flyover, 12:05 p.m.
Schedule same as Saturday unless otherwise stated
AirSho concludes, 5 p.m.

All aircraft listed to perform and the schedule may change at any time without notice because of weather, mechanical or government issues

FLYING

From 1A

having a really bad day."

Good to know.

Off we went in the "fat ballerina."

"It's graceful but it's big," Sommers had said, laughing. His voice in my headset reassured me.

First, we tried a barrel roll, which is a combination of a loop and roll. Sommers pulled up the nose of the plane, and we spiraled down gracefully. We moved onto loops, where I was able to see the horizon flip upside down as I looked out toward the wing. When the plane was completely upside down, I looked above me to see the ground, which was probably my favorite part. Next up was a full Cuban eight, which follows the path of a figure eight symbol on its side. On our way back to the runway, we performed a show pass, which was sort of the plane's way of posing for a picture.

The stunts left me with a killer headache, and as I read up on the tricks later, it was clear the gravitational force had pushed the blood downward through my body, away from my head. I kept in mind to breathe and flex my legs for the ride later that week.

I hit up my Facebook friends for more advice that might help me on my second go-around. It ranged from the helpful "don't close your eyes" to the more alarming "tell your friends and family you love them." Our online editor, John Boyd, made a fake Facebook event for a dinner in memory of Charles "Scoop" McAphrey, a fictitious former reporter at the newspaper who supposedly died in a tragic stunt plane-related accident. It was worth a chuckle, but it didn't exactly give me a boost in confidence.

When Thursday arrived, I knew I'd be more prepared. I had one mission: not to lose my lunch.

I looked in my medicine cabinet that morning for anything that might be helpful to me. I found one last Dramamine. Bingo. Expiration date: June 2010. Oh well.

I dusted off my trusty old Sea-Bands, which are wristbands that apply continuous pressure on the insides of your wrists to prevent travel sickness. I still didn't know for certain that they work, but I was taking all the help I could get.

Lastly, I made sure to eat something light. Skipping a meal, I've been told, actually would have made me feel sicker.

Luckily, it seemed pilot Jan Collmer had the same goal of not having someone lose their lunch in his plane, even though I had a Ziploc bag stuffed securely under my seat. I boarded the Fina Extra 300L stunt plane while wearing my parachute, and I felt more at ease as I was strapped in. Collmer has been one of the CAF's featured aerobatic performers at the AirSho for years, and he told me he's given rides to about 3,000 people. The retired lieutenant commander began his career as a Navy fighter pilot in 1954 and has been performing in air shows since 1980.

Collmer and I had a great time joking around up in the air, so I laughed when he told me to take the control stick of the plane. That's when the plane started descending and Collmer said, "No, really; take it in your hand." Oh, OK. I tried to pull up the nose as he asked, and the plane jerked back to attention. The small plane was extremely sensitive to the touch, so I found myself barely steering with my fingers while clenching the control with a hand-numbing grip.

I'd be lying if I said I remembered all of the names of the stunts Collmer led us through, but I would describe most of them by saying "we did a loopty-loop and then a flip-thingy." It felt like Collmer pulled a little harder than Sommers, and I could feel the gravitational force pull on my eyelids and face.

The most exciting stunt was the hammerhead, which is like a cartwheel in the air. This maneuver allowed us to see from multiple angles the smoke the plane produced, which is generated by purposely injecting oil into the hot engine exhaust. It was a neat way to have a reference point while we were performing stunts. Collmer told me later that he was grounded during stunt plane rides in Oklahoma on Sept. 11, 2001, because the smoke created such a commotion.

After about 10 minutes of tricks, Collmer said it was time to head back.

"Already?" I chirped through the semi-functioning microphone pressed against my lips. He asked if I wanted to do more tricks; I was curious as to what else was up his sleeve.

"Well, do you feel 100 percent?" he asked.

I paused. "I feel ... 90 percent," I said.

With that, we were headed back. It was a good choice on Collmer's part because the ride back was the most difficult part to stomach. The wind at that time was coming out of the south at about 24 mph, with gusts up to 35 mph. The little plane dipped and scooted in the air with each push from Mother Nature.

"It's always too windy, or too rainy, or too hot; it's always something," Collmer said.

Despite the winds pushing us around, we had a smooth landing back at Midland Airpark. A "good" landing, Collmer said, is one where everyone makes it back safely. A "great" landing is when you can still use your equipment the next day.

"We tricked death again," he said with a smile.

I feel incredibly lucky to have had two once-in-a-lifetime experiences this week. On the other hand, I might be OK not having another one anytime soon.

Sara Higgins can be reached at shiggins@mrt.com.



Tim Fischer/Reporter-Telegram

Reporter Sara Higgins waves as Jan Collmer, right, prepares to take off in the FINA Extra 300L Thursday afternoon at Midland Airpark.

BLOWOUT

From 1A

the oil company to begin work to plug the blowout.

A team of four Endeavor workers were servicing the well when the head blew off. One worker was airlifted to a nearby hospital for non-life-threatening injuries, and the other three were transported to the Midland Memorial Hospital, Martin County Sheriff John Woodward said.

Because there were injuries, primary investigation of the accident is under OSHA's domain, said Ramona Nye, spokesperson for the Texas Railroad Commission. No information had been released, as of Friday, as to the severity of the workers' injuries.

There were no flames surrounding the well blowout Friday afternoon at the east roadblock at the intersection of SH 176 and FM 3033. A thick cloud of white smoke, which emergency crews on scene said was likely poisonous because it contained hydrogen sulfide gas, could be seen floating northbound across SH 176. Winds carried the thick, white cloud at sustained speeds of 20 mph with gusts as high as 31 mph, according to the National Weather Service office in Stanton.

The "well killing crew" arrived about 7 p.m. with equipment designed to depressurize the well and cap it.

The Railroad Commission had two inspectors on-site monitoring the progress because the blowout caused a breach in Endeavor's compliance with the commission's rules, Nye said. The inspectors also were in charge of monitoring the oil company's compliance with health, environment and safety standards as it plugged the well.

Endeavor corporate officials said they were unable to comment on the incident because the legal team was out of the office.

Nye added her agency also will be responsible for investigating the cause of the accident to see if any workplace violations led to the accident.

OSHA declined to comment. The investigation continues.

James Cannon can be reached at jcannon@mrt.com.

HEARINGS

From 1A

and county court judges Marvin L. Moore and K. Kyle Peeler — and plead their case as to why they failed to report.

Most of those summoned, Hyde said, were embarrassed and told the judges that they had simply overlooked it. A few were excused and disqualified from their service because they could not speak English, and some were exempted because they were full-time students or had medical issues.

The majority of those who came were re-assigned to future jury service dates, and many opted to serve on Dec. 5, court staff said.

For those who did not show up Friday, a second-round of summons will be sent out for a court hearing on Oct. 28 where they could be found in contempt of court and possibly fined.

"It's not our intention to punish anyone, but our obligation is to enforce what the constitution requires," Hyde said. "It isn't fair to those that do show up to put the burden all on them. Many people who show up have busy schedules, but no one says a word or complains. It shouldn't be on their shoulders only, but it's the duty of everyone to participate."

Midland County judges say the show cause hearings will continue. Those who missed their jury service this past week will be summoned before a three-judge panel on Oct. 17.

Several trials also are scheduled this upcoming week at the Midland County Courthouse, and another 750 people in Midland have been summoned for Monday.

Hyde said the judges are hoping they will have sufficient numbers next week to fill those panels and keep the trials on track.

"We know that it's an inconvenience, but it's a very important part for our system of liberty," he said of jury service. "But to protect that liberty, we must have citizen jurors. It's vital to our democracy and we have to enforce it."

Audrie Palmer can be reached at apalmer@mrt.com.

Brass to blare and drums to rumble today





Members of Midland High, left, and Lee marching bands perform Wednesday during an exhibition for area sixth-graders at Grande Communications Stadium. Area bands will be participating in the 18th annual Tall City Marching Contest today at Grande Communications Stadium.

The Lee High School Mighty Rebel Band hosts the annual event each October in preparation for the UIL Region Marching Contest, which is Oct. 22 at Ratliff Stadium in Odessa.

Admission is $7 for adults, $5 for students and senior citizens and free for children under 5 years old.

Photos by The Associated Press/Reporter-Telegram

Today's Tall City Marching Contest schedule

8 a.m. McCamey HS
9 a.m. Big Spring HS
9:15 a.m. Kermit HS
9:45 a.m. Monahans HS
10 a.m. Walker JH

10:15 a.m. Alamo JH
10:30 a.m. Abell JH
10:45 a.m. Lamesa HS
2 p.m. Alpine HS
2:15 p.m. Pecos HS

2:30 p.m. Marfa HS
2:45 p.m. Greenwood HS
5 p.m. Lubbock Cooper HS
5:15 p.m. Andrews HS
5:30 p.m. Forsan HS

5:45 p.m. Abilene HS
6 p.m. Midland HS
6:15 p.m. Crane HS
6:30 p.m. Odessa HS
6:45 p.m. Lee HS

Midland man allegedly uses toy gun in carjacking

By James Cannon
Staff Writer

A Midland man was arrested early Thursday morning after allegedly carjacking a vehicle with a plastic gun and a gray ski mask.



Ryan

Robert Eugene Ryan, 24, is being held on a $100,000 bond on a first-degree felony charge of aggravated robbery.

Midland police responded to an armed robbery on the 5300 block of West Loop 250 late Wednesday night. The alleged victim told police a man, later identified as Ryan, produced a black handgun and pulled him out of his vehicle. The man said Ryan left the scene heading south on Loop 250 in his 2007 red Nissan Titan, according to Ryan's arrest report.

A city police officer spotted a truck matching the description of the stolen vehicle near the 1200 block of East Front Street sometime after the robbery occurred. After catching up to the vehicle, he confirmed the license plates were a match and waited for backup before performing a felony traffic stop, the report read.

When officers stopped the truck in the 400 block of Rhode Island Avenue, they encountered Ryan and another man, who was not involved in the robbery, according to the report.

During a search of the truck, investigators discovered a plastic handgun in the center console and a ski mask under the driver's seat. The victim later positively identified Ryan as the carjacker, the report read.

Ryan was transported to the Midland County Central Detention Center about 3 a.m. Thursday. If convicted of the first-degree felony charge, Ryan could face between five and 99 years in prison.

James Cannon can be reached at jcannon@mrt.com.

When God really wants to get your attention he doesn't just whisper something once...

He Echoes.

We invite all women to join us for this weekend to discover how God is at work in every area of your life. We will study prayer & have times for fellowship & desserts.

October 14-15, 2011
(Fri. 7-9p / Sat. 9-noon)

First Baptist
Fellowship Hall
(corner of Garfield & Cuthbert in Midland)

the Sacred echo Conference with margaret feinberg
Hearing God's Voice in Every Area of your Life

Tickets: $20
(available online or at the FBC Main Office to register or get more information visit www.fbc-midland.org/events)

Margaret Feinberg is a popular & critically acclaimed author & speaker encouraging women to discover the relevance of God & His Word in a modern world.

REGISTER requires a smartphone & QR reader app

the Boutique Miss Me
2101 W. Wadley, #39 • 432-683-1499
www.theboutiquemissme.com

Nobody Teaches Math Like We Do.
$60 CT Assessment Fee will be applied to tuition
(432) 689-0919
4400 N Midland Drive, Suite 501
Midland, TX 79707
Cornerstone Shopping Center
mathnasium.com

www.mywesttexas.com

Accent Granite & Marble
Can't Move?
Improve with Accent Granite & Marble
Let Accent help you with your next remodel
Kitchen Countertops - Vanities - Bartops - Fireplace Surrounds
Monday - Friday 9AM - 5PM • Saturday 9AM - Noon
4309 SCR 1290 (Coors Road) • Odessa, TX 79765
(432) 563-8004
Showroom & Indoor Slab Gallery

ALLDREDGE GARDENS
HOT TEMPS ARE COMING TO AN END & FALL IS ROLLING IN
Let Alldredge Gardens Bring Bright Colors To Your Yard
Call for free consultation
432-682-4500
TX Irrigator License #L10015586

Welcome to STANTON
HOME OF 3000 FRIENDLY PEOPLE AND A FEW OLD SOREHEADS
Old Sorehead Trade Days
2011
October 8th & 9th
Sat. - 9am - 6pm • Sun. - 12pm - 5pm
Community Center & Historic Downtown Streets
Stanton, Texas
(20 Miles East Of Midland)
* Antiques * Fine Arts
* Crafts * Tradin' Lot
* Entertainment
stantontx.com
432-756-2006

FALL INVENTORY REDUCTION SALE!
40-50% OFF
Sofas & Chairs • Dining Tables & Chairs • Coffee Tables & End Tables • Credenzas, Buffets & China Cabinets • Beds • Lamps, Chandeliers, Art, Mirrors & Accessories
50% OFF
Rugs
70% OFF
Thomasville King Size ONLY Mattresses & Box Springs.
Old Hickory Tannery · Visual Comfort & Co. · Wildwood · Thomasville · Jonathan Charles Fine Furniture · John Richard · Sherrill · Theodore Alexander · Zimmerman
C&G FINE FURNISHINGS
2420 W. ILLINOIS AVE., MIDLAND
(OLD TOWN MIDLAND)
432.682.1950
TUES. - SAT. 10-5

FELONY ARRESTS

FROM STAFF REPORTS

Jeremy N. Alfrod, 36, of Midland, was arrested Thursday by U.S. marshals on a charge of failure to register as a sex offender.

Melinda G. Bougeus, 46, of Greenwell Springs, La., was arrested Thursday by Midland County deputies on a charge of theft.

Atrionn N. Bowers, 27, of Midland, was arrested Thursday by 441st Judicial District Court officials on a charge of accident involving serious bodily injury.

Joe E. Chavez, 25, of Midland, was arrested Thursday by U.S. marshals on a charge of violation of parole.

Quentin E. Evans, 22, of Midland, was arrested Thursday by U.S. marshals on a charge of violation of probation.

Dominique L. Johnson, 19, of Midland, was arrested Thursday by Midland police on charges of evading arrest.

Brad A. Olson, 22, of Midland, was arrested Thursday by 441st Judicial District Court officials on a charge driving while intoxicated with a minor under 15 years old.

Herbey H. Reyna, 39, of Midland, was arrested Thursday by Midland County deputies on a charge of violation of probation.

Robert E. Ryan Jr., 33, of Midland, was arrested Thursday by Midland police on a charge of aggravated robbery.

Jaime M. Tapia, 44, of Midland, was arrested Thursday by Midland police on a charge of possession of a controlled substance.

Ruben Vela, 37, of Lamesa, was arrested Thursday by Department of Public Safety troopers on a charge of aggravated assault with a deadly weapon.

Source: Midland County Sheriff's Office

Opponents seek hearing on water sale

Associated Press

BAY CITY — A Texas water agency has taken no action on a private landowner's request to be able to sell groundwater to a proposed coal-fired power plant.

The Coastal Plains Groundwater Conservation District received two applications Friday for a contested hearing on the request by landowner Arthur Milberger to sell groundwater to the White Stallion Energy Center. The seven-member board decided it will hire an examiner to determine whether either of the two applicants — another landowner and the No Coal Coalition — has standing in the matter.

The board's decision means voting on Milberger's request will be delayed.

Meanwhile, the board adopted a temporary moratorium on any additional permit requests.

White Stallion announced Thursday it would use a dry cooling system at the plant, significantly decreasing water use. The company had been unable to find a supplier for the trillions of gallons of water it needed for the plant.

Ranchers, farmers and other residents have opposed plans to build the plant in the rural, pristine area, arguing there was not enough water to support the facility and the community's agricultural needs.

Many ranchers and farmers in the area fear they may not have enough water next year for their fields and livestock.

Colorado lawmaker pleads no contest in Texas crash

Associated Press

AMARILLO — A Colorado state senator involved in a crash that killed a woman in the Texas Panhandle pleaded no contest to a misdemeanor charge of driving on the wrong side of the road and paid a $200 fine.

Brianna Gomez was pregnant at the time of the crash and her son was delivered in emergency surgery before she died.

Sen. Suzanne Williams paid the fine and $68 in court costs, Hartley County Attorney Shane Turner said Thursday.

The Amarillo Globe-News reported that Texas law allowed for the dismissal of two seat-belt citations against Williams, a staunch supporter in the Colorado Legislature of seat belt laws.

Last December, Williams' SUV crossed the center line of a highway and struck a vehicle carrying the 30-year-old Gomez.

A Texas grand jury declined to indict Williams on criminal charges.

Williams did not immediately return a phone call seeking comment. Her Texas attorney Joe Marr Wilson said she instructed him not to comment.

Her Colorado attorney, David Lane, said the tragedy was overwhelming and he was glad the case was resolved.

Outdoor watering banned in some Texas cities

Associated Press

GEORGETOWN — More severe water restrictions have been issued for several Central Texas cities.

Round Rock and Georgetown have banned all outdoor watering, including yards, athletic fields and washing cars:

That's because of a problem with a 26-mile pipeline that allows the Brazos River Authority to operate two reservoirs as one system.

Lake Georgetown and Stillhouse Hollow Lake were already low because of the severe drought.

Officials said Lake Georgetown water levels will keep dropping if usage isn't reduced, because the pipeline will be out of service for at least two weeks.

The Brazos River Authority's emergency stage 3 drought declaration issued Friday also affects the Brushy Creek and Chisholm Trail utility districts.

Senator files request for info on refinery

Associated Press

FORT WORTH — A state senator has filed a legislative inquiry into a tax refund request by a San Antonio-based refinery company.

Sen. Wendy Davis, D-Fort Worth, said Friday she has filed a legislative request for documents, emails and other evidence related to Valero Energy Corp.'s 2007 request for a tax exemption.

Valero argues that it qualifies for a tax exemption under an amendment to the Texas Constitution that says industrial plants don't have to pay taxes on equipment purchased to reduce on-site pollution.

Cafe At The Gardens
Alldredge Gardens
3300 Fairgrounds
432-687-1478
Free Wireless Internet.
YOU IMAGINE...
We create... Events with us Cafe at the Gardens
11am-2pm Monday-Saturday
Now Booking Holiday Events
Soothing Relaxing Tropical Atmosphere

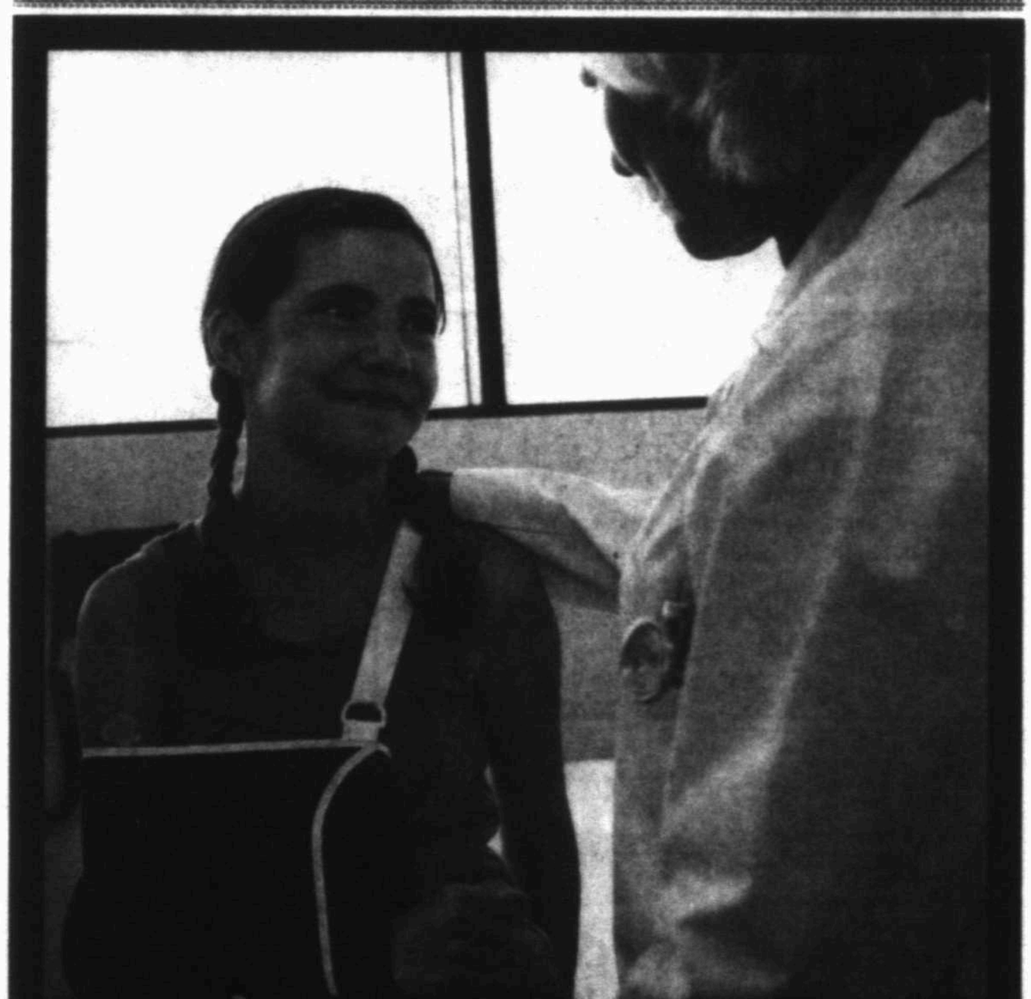
Dolly P. Doctor, MD
Board Certified in Internal Medicine
Practicing Internal Medicine & Bariatrics (Obesity Treatment)
Specialized Care in:
Diabetes / High Sugar • High Blood Pressure
High Cholesterol / Triglyceride • Heart Disease / Heart Failure
Abdominal Pain / Acid Reflux • Emphysema / Asthma Bronchitis
Allergies • Osteoporosis • Annual Physical Exam
Preventative Cancer Screening • Pap Smears / Women's Health
Bariatrics/ Weight Management
686.9999 • 570.1221
2817 W. Loop 250 N., Midland • Most Insurances Accepted

WOMEN'S fair expo
shop • learn • love
Weekend Prices:
Adult - $6, Child - $3 (5-15), Senior - $5 (62+)
Teachers 1/2 Price
(with ID - No Other Discounts Apply)
October 15th & 16th
Enjoy a Girls Day Out!! Look Good - Feel Good!
Midland Horseshoe
Sat 10am-6pm
Sun 11am-5pm
Benefiting Midland Boys and Girls Club, Children's Advocacy Center
Sponsored By: Silver Spur, Midland Reporter-Telegram, KBMX, KKMX, Hobby Lobby, Dillard's

Saturday Sale!!!
Mac Sculpture Candles 60% OFF
Circle E & Comfort Candles 40% OFF
Select Illume Candles & Diffusers 40% OFF
Mirrors 30% OFF
Halloween Decor 25% OFF
Pewter Crosses 25% OFF
Uttermost Lamps 25% OFF
The Barking Dog Interiors
Home Furnishings, Oriental Rugs, Gifts & Accessories
2800 N. Big Spring St., Midland, TX • 432-686-2905
Hours: Tues.-Fri. 10-6 and Sat 10-5

REWARDS OFFERED for Hidden Talent!
ART CAMP SATURDAYS!
6 Classes of BASIC DRAWING for Beginners, ages 7-10.
11am-Noon
October 15, 22, 29 & November 5, 12, 19.
$120 fee includes all supplies!
Classes Held at Whistle Stop Studio
700 D Andrews Hwy.
Call Ginger Witte, former Owner of Art Pour Vous, at (806) 872-4616 to register!

Look, Listen & WIN a TRIP to the CMA 45th AWARDS
LIVE! WEDNESDAY NOV 9 8|7c abc
SEND THIS ENTRY FORM TO: P. O. BOX 9400, MIDLAND, TX 79708
NAME: _____ AGE: _____
ADDRESS: _____
CITY: _____ STATE: _____ ZIP: _____
CONTACT NUMBER: _____
COUNTRY KICKS 99.1 KKMX-FM
Midland Reporter-Telegram
ENTRY DEADLINE IS 10/21/11. MUST BE 21 YEARS OF AGE TO WIN!
GRAND PRIZE DRAWING WILL BE 10/25/11 AT 7AM ON KICKS 99.


Complete Care™ Urgent Care
OPENING OCTOBER 10th
"For the twists and turns that life throws you."
Monday – Friday 8 am – 8 pm
Saturday 10 am – 6 pm
Extended weekend hours coming soon.
Complete Care™ Urgent Care Provides:
• Urgent care
• Family care
• Immunizations
• Weight loss management
• Pre-employment screening
• Occupational medicine
• Diabetes and Hypertension
• Lab and X-Ray
CompleteCare Urgent Care
1701 N. Loop 250 • Midland, Texas 79703 • 432-522-5033
Accepting most insurances. • Call today to schedule an appointment.

US asks court to halt Alabama's immigration law

Associated Press

ATLANTA — The federal government asked an appeals court Friday to stop Alabama officials from enforcing a strict immigration law that has already driven Hispanic students from public schools and migrant workers from towns, warning that it opens the door to discrimination against even legal residents.

The Department of Justice's filing to the 11th U.S. Circuit Court of Appeals also said the law, considered by many to be the most stringent immigration measure in the country, could cause considerable fallout as immigrants flee to other states or their native countries.

A coalition of advocacy groups also filed a separate appeal Friday that claims the law has thrown Alabama into "chaos" and left some Hispanics too afraid to go to their jobs and reluctant to send their kids to school.

The court signaled in an order Friday that it wouldn't decide whether to halt the law until it reviews more arguments from both sides next week. The state must file a brief by Tuesday, and the government must respond by Wednesday. After that, the court could decide whether to intervene by issuing a preliminary injunction.

Alabama Gov. Robert Bentley said he intends to continue enforcing the hotly disputed law, which allows authorities to detain people suspected of being in the country illegally and lets officials check the immigration status of students in public schools.

Those measures took effect last week after a federal judge upheld them, and they help make the Alabama law stricter than similar laws enacted in Arizona, Utah, Indiana and Georgia. Federal judges in those states have blocked all or parts of those measures.

Justice Department attorneys outlined several problems they have with the Alabama overhaul.

They worry the law is likely to expose legal residents "to new difficulties in routine dealings" and could force federal authorities to deal with low-risk immigrants rather than the most dangerous criminals. And, they say, the attempt to drive illegal immigrants "off the grid" could disrupt both diplomatic relationships and national policy.

"Other states and their citizens are poorly served by the Alabama policy, which seeks to drive aliens from Alabama rather than achieve cooperation with the federal government to resolve a national problem," the filing said.

Immigration has become a hot-button issue in Alabama over the past decade as the state's Hispanic population has grown by 145 percent to about 185,600. U.S. Census figures show the group represents about 4 percent of the state population, but some counties in north Alabama have large Spanish-speaking communities and schools where most of the students are Hispanic.

State Republicans have long sought to clamp down on illegal immigration and passed the law earlier this year after gaining control of the Legislature for the first time since Reconstruction. Bentley soon signed the measure, saying it was crucial to protect the jobs of legal residents amid the tough economy.

Alabama House Speaker Mike Hubbard said the state was forced to act because the federal government ignored its responsibility to enforce immigration law.

"In Alabama we believe in obedience to law because it promotes fairness and protects the rights of everybody," said Hubbard, a Republican. "That's why instead of just talking about it, we took action to ensure nobody is allowed to cheat the system and ignore our laws."

The measure has had an immediate impact.

Education officials say scores of immigrant families have withdrawn their children from classes or kept them home from school. Some towns and urban areas have also reported a sudden exodus of Hispanics, some of whom told officials they planned to leave the state to avoid trouble with the law.

To cope with the labor shortage, Alabama agriculture commissioner John McMillan suggested Friday that farmers should consider hiring the 2,300 or so inmates in the state's work-release program.

U.S. District Judge Sharon Blackburn last month blocked some of the strictest portions of the crackdown, including a part that forbids drivers from stopping along a road to hire temporary workers, a ban on businesses from receiving tax deductions for wages paid to illegal workers and a provision that makes it a crime for an illegal immigrant to solicit work.

But the judge let other portions of the law stand, asserting that several groups failed to show they met the legal standards to block the law. That coalition, which filed a separate lawsuit, filed its appeal late Friday.

Savings you will fall for!
Save up to $1,850
in rebates and tax credits on a Lennox® home comfort system
Up to $1,350 rebate on qualifying equipment
Up to $500 in 2011 Federal tax cr
10 Year Parts & Labor Warranty
12 Months same as cash financing with approved credit
OFFER ENDS DECEMBER 2, 2011
WINNER OF THE DAVE LENNOX AWARD FOR THE SIXTH YEAR IN A ROW
LENNOX
570.5233
www.bosworthco.com
THE BOSWORTH Company
Worth the Call. Always.
TACLA8628C M-7769

Save 20%
Off Any Rental of $50 or More
Good Tuesday and Wednesday Only!
Metro Equipment & Rental
4319 W. Illinois
689-6944
Monday-Friday 8:00-6:00
Saturday 7:30-12:00
Expires 10-31-2011 Coupon Required

Midland Reporter-Telegram 2011 Reader's Choice Awards Gold
Award Winner
Jumburrito
Favorite Burrito

Wall Street Antiques
OPEN HOUSE
Sat. October 8TH 9:30 - 5:30
BBQ 10:00 - 2:00
BRING YOUR FRIENDS & SPEND THE DAY!!
Selling Antiques, Collectibles & More!
Jewelry, Glassware, Artwork, Decor,
Furniture & Books
From Rustic to Contemporary
With Over 125 Dealers There is Something for Everyone!
Layaway Always Available
Tues - Sat 9:30 - 5:30
3712 W. Wall St. Midland, TX
(432) 689-8852

AMERICA'S BEST MATTRESS SALE
Starting from $379.95 QUEEN SET
Serta Perfect Sleeper SPRING CHASE - Cushion Firm $399.95 QUEEN SET
Serta Perfect Sleeper HAZEL GREEN - Plush or Pillowtop $499.95 QUEEN SET
Serta Perfect Sleeper LYNNHAVEN - Firm or Pillowtop $569.95 QUEEN SET
Fall into Serta Savings
TRUMP METROPOLITAN Pillowtop $749.95 QUEEN SET
TRUMP MURRAY HILL Super Pillowtop $849.95 QUEEN SET
Serta Perfect Sleeper QUAL CREEK Firm or Pillowtop $649.95 QUEEN SET
FREE! DELIVERY & SET-UP
FREE! REMOVAL OF OLD BEDDING
FREE! 12 MONTHS NO INTEREST
ADJUSTABLE ELECTRIC BEDS $1499.95 QUEEN SET
MEDICAL LIFT CHAIRS $649.95 LIFTS & RECLINES!
EXPERIENCE THE TEMPUR-PEDIC SWEDISH MATTRESS
TEMPUR-PEDIC YOU'VE GOT TO FEEL IT TO BELIEVE IT!
FUTON SPECIAL $299.95 INCLUDES A FULL SIZE FRAME WITH MATTRESS
Lane FURNITURE INDUSTRIES RECLINERS FROM $339.95
VISA • MASTERCARD • DISCOVER • FREE DELIVERY • LAY-A-WAY
SLEEP SHOP
STORE HOURS: 8:00 am - 6:00 pm • Mon. thru Sat.
Illinois • 520-4242

Judge may hold Edwards aide in contempt

Associated Press

RALEIGH, N.C. — A North Carolina judge is considering whether to hold a former aide to John Edwards in contempt in the legal fight over a purported sex tape involving the ex-U.S. senator and presidential candidate.

Superior Court Judge Michael R. Morgan signed an order Thursday finding probable cause for criminal contempt charges against Andrew Young and his wife, Cheri Young, as well as the couple's lawyers.

The Youngs and their lawyers may have violated a protective order by giving prosecutors confidential documents, including sealed depositions, from a lawsuit that Rielle Hunter filed against them, according to the order. Morgan has scheduled a hearing for Nov. 7.

The Youngs' attorney said Friday they were ordered by a federal judge to hand over the materials from the state civil case to prosecutors pursuing campaign finance charges against Edwards.

David C. Pishko, one of the lawyers defending the Youngs, said a sealed order issued by Chief U.S. District Court Judge Louise W. Flanagan during the federal investigation of Edwards directed the Youngs to turn over the documents and not to discuss the issue with anyone other than Superior Court Judge Carl R. Fox, who was then overseeing the lawsuit.

Embattled NM mayor won't run for Congress

Associated Press

LAS CRUCES, N.M. — A New Mexico mayor who admitted he was drunk when he signed contracts committing his city to $1 million in work has abandoned his plan to run for Congress.

The Albuquerque Journal reported Sunland Park Mayor Martin Resendiz made his decision in recent weeks based on recent bad publicity.

The former El Paso police officer and Sunland Park municipal judge has been mayor of the border town since 2008. Resendiz planned to seek the Democratic nomination to challenge Rep. Steve Pearce.

In August, it was reported that Resendiz admitted in a 2010 deposition for a lawsuit against the city that he signed contracts for work with an architectural design firm after drinking with company executives for several hours.

ALPHA ZONE

You could be a Winner!

Scan to see if You've Won!

Scan with your QR Code APP.

Don't have one? Contact us to find out how!

ALPHA TECH ZONE
1406 W Wall
Midland, TX 79701
432.684.7781
888.505.0996 fax
http://www.alphatechzone.com
info@alphatechzone.com

GARAGE SALE

ASHLEY FURNITURE HomeStore

SATURDAY
OCT 8TH 8A-8P

ALL SALES FINAL
Closeouts, Discontinued, Floor Models, One-of-a-Kinds, Scratch & Dent and more!

CASH & CARRY ONLY
Everything must be picked up within 24 hours of sale.

UP TO 90% OFF

ITEMS AS LOW AS $1

ASHLEY FURNITURE HomeStore

Number One selling home furniture brand in North America

ashleyhomestores.com

Lubbock
5026 Frankford Ave.
Lubbock, TX 79424
806.687.3000

Amarillo
5220 S. Western St.
Amarillo, TX 79109
806.331.5000

Midland
5210 Preston Dr.
Midland, TX 79707
432.617.7000

Hobbs
401 W. Navajo Dr.
Hobbs, NM 88240
575.392.7000

Wichita Falls
4400 Kell Blvd.
Wichita Falls, TX 76309
940.687.2020

Abilene
4597 Southwest Dr.
Abilene, TX 79606
325.437.1122

STORE HOURS: Monday - Saturday 10am - 8pm | Sunday 12pm - 6pm

***SEE STORE FOR DETAILS. Images and photographs that may be used are representative of sets and may not include all pieces specified in package price. Some pieces and fabric prints may vary by region. Selection may vary by store. Although every precaution is taken, errors in price and/or specification may occur in print. We reserve the right to correct any such errors. Prices valid for a limited time only. Participation times may vary. HomeStores are independently owned and operated. An amount equal to sales taxes and delivery charges must be paid at the time of purchase. This promotion cannot be combined with any other savings offer. All garage sale items are cash and carry only and must be picked up within 24 hours of purchase. Previous purchases excluded. Picture may not represent item exactly as shown, advertised items may not be on display at all locations. ©2011 Ashley HomeStores, Ltd. Expires 10/08/2011.

Perry backer: Romney in a 'cult,' not a Christian

Associated Press

WASHINGTON — The pastor who introduced Gov. Rick Perry at a conservative gathering Friday said rival presidential candidate Mitt Romney is not a Christian and is in a cult because he is a Mormon.

Robert Jeffress, senior pastor at First Baptist Church in Dallas, endorsed Perry at the Values Voters Summit, introducing him as "a proven leader, a true conservative, and a committed follower of Christ."

After his remarks, Jeffress told reporters that Perry's religion is different from Romney's.

"Rick Perry's a Christian. He's an evangelical Christian, a follower of Jesus Christ," Jeffress said. "Mitt Romney's a good moral person, but he's not a Christian. Mormonism is not Christianity. It has always been considered a cult by the mainstream of Christianity."

ELECTION 2012

Romney is a member of the Church of Jesus Christ of Latter-day Saints, whose members are commonly called Mormons.

Perry's campaign said the Texas governor disagrees with Jeffress.

"The governor does not believe Mormonism is a cult," said spokesman Mark Miner.

Perry's campaign said Values Voters Summit organizers, not the campaign, chose Jeffress to introduce the Texas governor. Perry's campaign did not immediately respond to inquiries about whether the governor had agreed to have Jeffress introduce him.

Jeffress had made similar comments about Romney before, during the former Massachusetts governor's first presidential run in 2008.

"Mitt Romney is a Mormon, and don't let anybody tell you otherwise. Even though he talks about Jesus as his lord and savior, he is not a Christian," Jeffress said in a 2007 sermon. "Mormonism is not Christianity. Mormonism is a cult. And just because somebody talks about Jesus does not make them a believer."

In that sermon, Jeffress said he was frustrated that some religious leaders had backed Romney anyway, "What really distresses me is some of my ministerial friends, and even leaders in our convention, say, 'Well, he talks about Jesus, we talk about Jesus, what's the big deal?' It is a big deal."

Congress to vote on trade bills next week

Associated Press

WASHINGTON — Congress is set to approve free trade agreements with South Korea, Colombia and Panama next week.

The House of Representatives Rules Committee has voted on procedures for taking up the long-delayed agreements, the last step before they go to the House floor.

The House is expected to begin the debate on the three bills, along with legislation to help workers displaced by foreign competition, next Tuesday, and finish action by as early as Wednesday. The agreements are expected to pass by comfortable margins.

The Senate Finance Committee takes up the trade bills on Tuesday, and Senate Majority Leader Harry Reid said the Senate would vote on the bills Wednesday.

The trade bills were signed during the Bush administration, but the Obama administration held them up for further negotiations.

Fortunes down, Bachmann looks to evangelical vote

Associated Press

ST. PAUL, Minn. — Michele Bachmann surged into the Republican presidential race by preaching tea party fiscal conservatism. Now, as she struggles to remain relevant, the Minnesota congresswoman is trying to rally the evangelical voters who have powered most of her political career.

"Don't settle," has become Bachmann's pitch as she tells Christian conservatives they shouldn't accept a Republican nominee who isn't fully dedicated to their priorities.

Bachmann reached the high point of her campaign seven weeks ago when she won a test vote of Iowa Republicans. But as Gov. Rick Perry entered the race, Bachmann dropped in polls, replaced her top campaign staff and struggled to raise money. And even as Republicans have grown wary of Perry, polls show that it's businessman Herman Cain who's rising from Perry's slide — not Bachmann.

As she looks for a political lifeline, Bachmann has retooled her message to focus intensely on energizing conservative Christian voters, who traditionally have a heavy influence in the early voting states of Iowa and South Carolina. Bachmann's campaign still views tea party support as integral to her success, and she still talks about fiscal issues, but she's also returned to speaking in more overtly religious terms.

"It was really pretty intimate and quite personal," said the Rev. George Grant, the chancellor at New College Franklin, a Christian college in Franklin, Tenn., after hearing Bachmann speak to about 200 evangelical pastors and faith leaders gathered near Nashville.

Grant said he arrived at the speech uncommitted to a candidate but left much likelier to support Bachmann. "She was speaking to a lot of like-minded folks and she was using their language," he said.

On Thursday, Bachmann's congressional office announced she would sponsor a bill in Congress that seemed aimed directly at evangelical voters. The "Heartbeat Informed Consent Act" would require doctors who perform abortions to show the mother an ultrasound image of the baby's heartbeat before performing the procedure.

Bachmann's campaign is looking for "pastor chairmen" in all 99 Iowa counties, each charged with building support not just among churchgoers but with other ministers and church lay leaders. Similar organizing is under way in South Carolina and Florida.

"I think we're building toward having a more comprehensive evangelical outreach in Iowa than anyone's ever had before, with the possible exception of when Pat Robertson ran," said Bob Heckman, a Bachmann consultant and GOP presidential campaign veteran.

Heckman said fiscal conservatives remain important to Bachmann's campaign, which is also looking for 99 tea-party chairmen in Iowa. Still, there is no question that Bachmann is particularly well-suited to refocus her efforts on reaching Christian conservatives: She distinguished herself in Minnesota as a politician who didn't merely align herself with the religious right, but rather rose from the heart of the movement.

"Don't settle when it comes to your relationship with Jesus Christ," Bachmann recently told an audience at Liberty University, the Virginia Christian college founded by televangelist Jerry Falwell. "He is the lord of the universe, the master, the creator, the alpha and the omega, the beginning and the end."

Bachmann repeated that theme— "don't settle" — and urged evangelicals not to choose a nominee who has strayed from their principles.

It's a shift from Bachmann's earlier emphasis on spending restraint and the federal government's overreach.

This Week's Pets Are Sponsored By:
Brown's Permian Electric Co. Inc.
To Make A Donation to the Midland SPCA, Mail To P.O. Box 4371 Midland, TX 79704



Lil Sis is a 12 week old Female Chihuahua mix. She is an absolute SWEET HEART!! She needs a forever family to show her new tricks and to rub her tummy for hours.

Titian is a 11 week old Male Sharpei mix. He has moved 3 times so far, will you find room in your heart to make this adorable little man part of your family

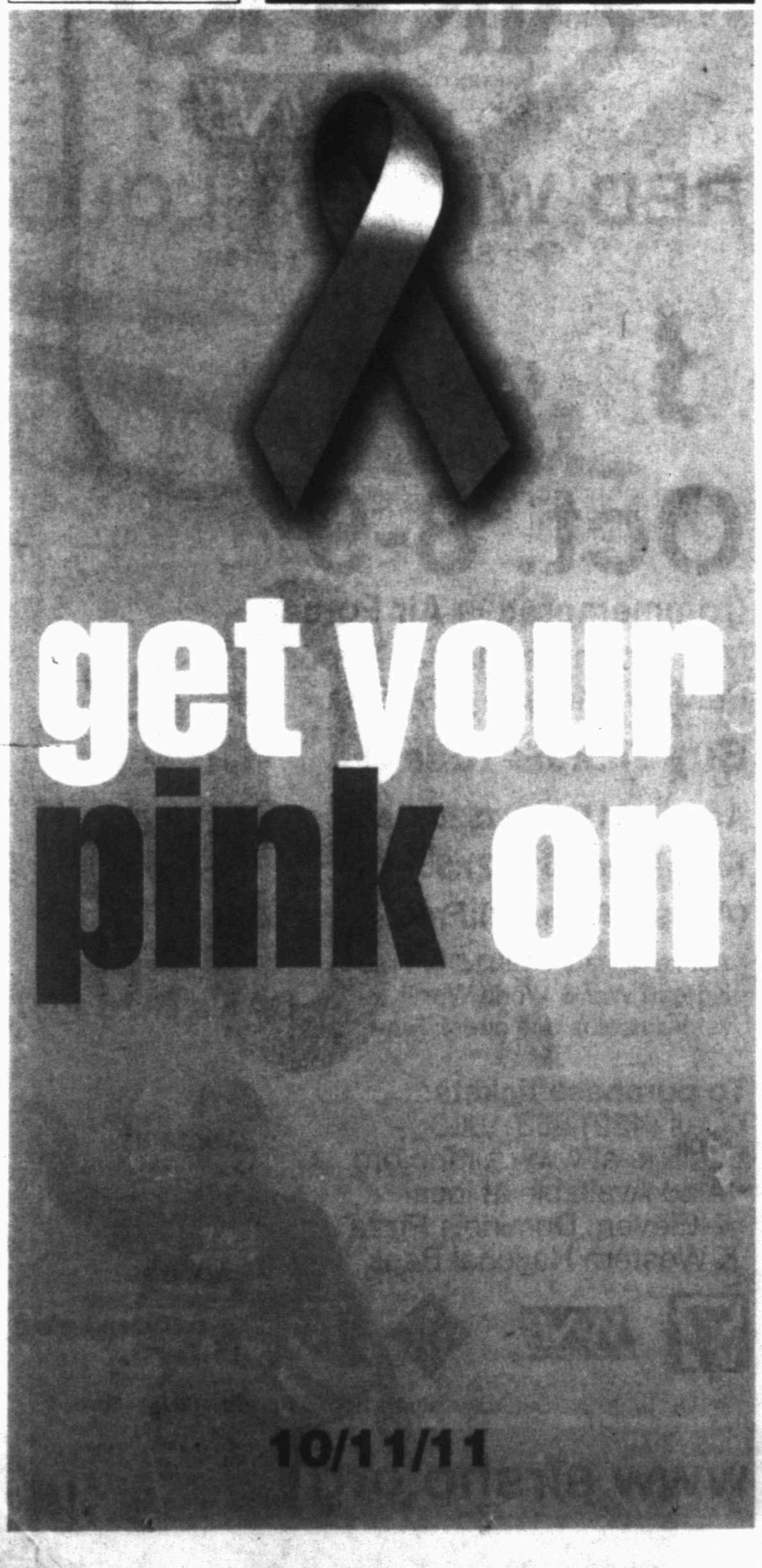
Ninja is a 1 year old Male Akita. He is the biggest bundle of joy you will ever find. Ninja is 95% part blind due to a accident. Will you show him what a true loving forever family will be like.

We Offer Low Cost Spay And Neutering.
Please Call For More Information.
432-684-7582
Hours of Operation:
Monday: 8:30-3:30 (Clinic Only)
Tuesday: 12-6
Wednesday - Friday: 10-4
Saturday: 10-2
Closed Sunday

October is NATIONAL ADOPT A SHELTER PET MONTH!
Are you looking for the love of your life? Check the Midland SPCA!
To Adopt A Pet From The Midland SPCA Call 432-684-7582

Garden View
Near Wholesale Prices
6.5" Mums $2.00 Save Money!
Cabbage, Kale 1 Gallon $2.00 Buy Local!
Pansy, Viola, Snapdragon, and Stock Flats of 18 Plants $14.00
Located between Loop 250 and the airport at 7112 W. Hwy 80 next to A-1Homes. 563-2684

www.desertangers.com
DESERT ANGLERS
FLY SHOP
3419 Calderon Blvd
Behind KFC/Taco Bell off Midkiff
(432) 689-2446
10-6 Mon-Sat



Giant Classifieds
Coming
The week of
October 16th
thru
October 22nd
$1000 CASH PRIZE WILL BE AWARDED TO ONE LUCKY READER!
Look in Classified for details!
Don't miss the Largest Week of the Year for Advertising & Readership!
Call today to reserve your space at some of the best prices of the year!
Space is Limited Call NOW!!
Midland Reporter-Telegram Classified
COME SEE US AT 201 E. ILLINOIS DOWNTOWN MIDLAND
687-8090

Conoco names new leaders

Associated Press

After announcing plans in July to split in two, ConocoPhillips on Friday named the executives who will head the two stand-alone companies created by the move.

Leading the Houston-based oil and gas exploration and production company that will remain after the oil giant spins off its refining arm will be Ryan M. Lance. ConocoPhillips' current senior vice president of international exploration and production.

Greg C. Garland, senior vice president of Americas exploration and production, will become chairman and CEO of the new independent oil refining company.

The two executives take over in the second quarter of 2012, when the separation is expected to be completed. At that point, ConocoPhillips' current Chairman and CEO Jim Mulva will retire, the company said.

Economy adds 103,000 jobs, but it's not enough

Associated Press

WASHINGTON — The jobs crisis isn't getting worse. But it isn't getting much better, either.

The economy added just enough jobs last month to ease fears of a new recession. But hiring is still too weak to bring down unemployment, which has been stuck at about 9 percent for more than two years.

The nation added 103,000 jobs in September, an improvement from the month before, the Labor Department said Friday. But the total includes 45,000 Verizon workers who were rehired after going on strike and were counted as job gains.

Even counting those workers, the job gains weren't enough to get the economy going. It takes about 125,000 jobs a month just to keep up with population growth. For September, the unemployment rate stayed stuck at 9.1 percent.

"Well, the sky is not falling just yet," Joel Naroff, chief economist at Naroff Economic Advisors, said in a note to clients. But there was nothing great about the report, he added. "It's incredible how low our sights have been set."

On one hand, the unemployment report was encouraging for economists. Some of them had feared the nation would lose jobs in September, raising the risk of a painful second recession.

But everyday Americans can't take much solace from it, either. The Great Recession has been over for almost two and a half years, and while corporate profits and the stock market have bounced back in that time, unemployment is still high.

There are 14 million people counted as unemployed in the United States. An additional 9.3 million are working part time and would rather work full time. And 2.5 million more have simply given up looking for a job.

The Labor Department said the economy added more jobs than first estimated in July and August. The government's first reading had said the economy added zero jobs in August.

While the report was clearly better than feared, it also showed the economy is not gaining much momentum, said Tom Porcelli, chief U.S. economist at RBC Capital Markets.

"It moves you away from the ledge," he said.

It was also discouraging news for President Barack Obama, who will almost certainly have to wage his 2012 campaign under the highest unemployment of any president running for re-election since World War II.

Gene Sperling, a White House economic adviser, said the administration was "slightly comforted" that the jobs figure came in better than expected. But he said it was not good enough.

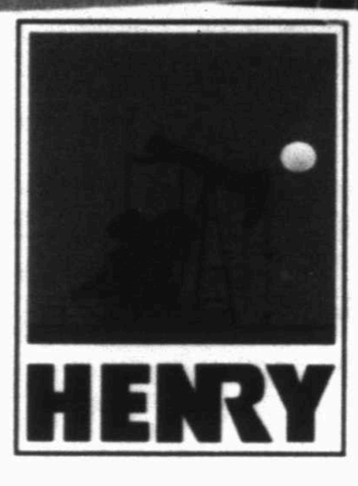
Obama, adopting a combative tone as he waits for the Republicans to settle on a nominee to oppose him, has challenged Congress to get behind his $447 billion jobs bill or risk being run out of Washington.

The Obama plan aims to jolt the economy by cutting taxes and increasing spending on schools, roads and other public projects. He has proposed paying for it in part by raising taxes on the wealthy and corporations.

The report initially sent the stock market higher. Stock prices later fell after a credit rating agency downgraded Italy and Spain, adding to concern about Europe's debt crisis. The Dow Jones industrial average was flat in afternoon trading.

Midland Reporter-Telegram 2011 Readers Choice Awards GOLD
Award Winner
Molly Maid
Favorite Cleaning Service

DAILY PROMISE BROUGHT TO YOU BY



HENRY

1 Chronicles 16:31-32

Let the heavens rejoice, let the earth be glad; let them say among the nations, "The LORD reigns!" Let the sea resound, and all that is in it; let the fields be jubilant, and everything in them!

Odessa Hispanic Chamber of Commerce
Board Installation Banquet
BARRY SMITHERMAN
TEXAS RAILROAD COMMISSIONER
- Member, State Bar of Texas
- Chairman, Governor's Advisory panel on Federal Environmental regulation
- Board Member, National Association of Regulatory Utility Commission (NARUC)
- Board Member, Committee on Energy Resources and the Environment (ERE)
- Chairman, Public Utility Commission, 2007



OCT 27, 2011
VIP 6 PM
DINNER 7 PM
MCM FUNDOME
Sponsorships Available
Individual Tickets $50
RSVP call 432-889-2033
president@odessahc.org

HEALTH & WELLNESS
HEALTHY Chronicles
HEALTHY
AT
Saturday, October 22, 2011
Midland Horseshoe Arena
(Main Arena)
9:30 am - 2:00 pm
HEALTHY YOUTH:
* BICYCLE RODEO - POLICE DEPT.
(Feel free to bring your Bikes!)
* KID PRINT PROGRAM
* GREENIE THE CLOWN
* PUMPKIN PATCH
*JUMPERS
* ROCK CLIMBING WALL
**As well as lots of other healthy and fun activities for the kids!





Prizes will be given throughout the day including bicycles, tricycles, helmets and more!
100% Free Admission
Midland Reporter-Telegram

THE BEST WARBIRD SHOW IN AMERICA
COMMEMORATIVE AIR FORCE
AIRSHO 2011
PRESENTED BY WNB Western National Bank
RED, WHITE & LOUD
The Sounds of Freedom



Oct. 8-9
Commemorative Air Force
Midland International Airport
Between Midland & Odessa
Buy Tickets Today!
Adults:$15 Adv./$20 Gate
Kids:(Ages 6 - 12):$5
(Ages 5 & under):Free
- Active Military (With I.D.): Free
- Korean War & World War II veterans plus one guest: Free

To purchase tickets:
- Call (432) 563-1000
- Online at www.airsho.org
- Also Available at local 7-Eleven, Domino's Pizza & Western National Bank

Concert Saturday!!
Starring
Aaron Tippin
&
CAF's B-29 FIFI



www.airsho.org

Jackman's 'Real Steel' is scrap metal

By David Germain
AP Movie Writer



Associated Press

In this image released by Disney/DreamWorks II, Hugh Jackman, left, and Dakota Goyo are shown in a scene from "Real Steel."

"Real Steel" dresses up a bad idea — robots boxing — with all the computer effects and heavy-metal action that Hollywood can buy. But that doesn't cover up the fact that it's a bad idea. Really bad.

And "Real Steel" is a really bad movie, with some embarrassingly awful moments for Hugh Jackman, whose silly Wolverine whiskers in the "X-Men" flicks seem quite distinguished compared to the outlandish trappings here.

A horribly predictable mash-up of "Rocky," "The Champ" and Rock 'Em Sock 'Em Robots, "Real Steel" puts director Shawn Levy (the "Night at the Museum" movies) in contention with fellow robot handler Michael Bay for the title of worst blockbuster filmmaker in show business.

With a team of executive producers that includes Steven Spielberg and Robert Zemeckis, Levy has all the resources a director could want. It all goes toward punishing noise and machine mayhem, the fight scenes stitched together by the humdrum drama of an annoying deadbeat dad connecting with his annoying young son.

Jackman's Charlie Kenton is an ex-boxer scraping by in the near future as a promoter of brawling robots, which have taken over the sport from human fighters. Charlie's on the seedy side of boxing, his secondhand 'bots trading punches at fairgrounds and other unsanctioned venues while the big boys duke it out in televised league fights at huge arenas.

A sleazebag who's built a life on skipping out on his debts and responsibilities, Charlie suddenly finds himself on the road with his 11-year-old son, Max (Dakota Goyo), after the boy's mother dies.

Short on cash and needing a new robot, Charlie heads to the junkyard to pilfer parts so he can piece together a new fighter. There, Max stumbles on Atom, an outdated sparring robot that turns out to be a diamond in the rough, a scrappy machine that becomes a sensation on the fight circuit.

From there, the drama as developed by screenwriter John Gatins and two others who share story credit goes just where you expect it to, without a ripple of surprise or originality. Father and son squawk and fight, find common ground and gradually make their way toward becoming a family, while Atom gets an underdog shot against the world champion.

It's pretty nauseating, though not as nauseating as some of the images of Jackman shadow boxing outside the ring during the climactic match. He looks quite the fool doing it, capping an uneven performance in which Jackman generally is out-acted by the robots. Jackman is overly eager at the start to show how slimy Charlie is, and that makes the guy's abrupt transformation into father-of-the-year material all the more unconvincing.

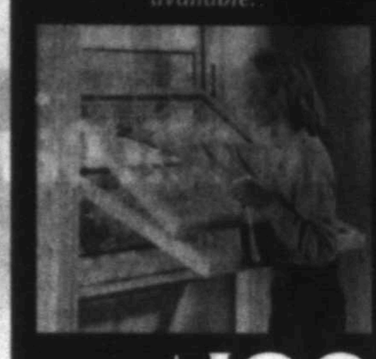
Goyo overdoes it, too, his earnestness growing tiresome and eventually cloying by the time Max becomes a ringside idol himself for his dance routines alongside Atom.

The rest of the cast is thrown in as spare parts: Evangeline Lilly as a robot mechanic and Charlie's sometime love interest; Anthony Mackie as a bookie and fight organizer; Hope Davis as an aunt aiming to adopt Max; and Kevin Durand as a rival fight promoter.

"Real Steel," a DreamWorks release distributed by Disney, is rated PG-13 for some violence, intense action and brief language. Running time: 127 minutes. One and a half stars out of four.

"The Ides of March" — When powerful people amass their armies and go to battle in a tight political race, even the most fervent political junkies may find their faith tested, if not obliterated. It is an ugly, cynical business, full of ambitious people who will do whatever they must to survive. This is the not-so-shocking point of the latest film George Clooney has directed, based on the 2008 play "Farragut North." It's meaty and weighty and relevant, but it doesn't tell us much that we didn't already know, or at least suspect, about the people we place our trust in come election time. And it features a major and distracting twist that undermines all the serious-mindedness that came before it.

Double pane insulated glass tilts in for easy cleaning. Various styles and options available.



Compare at $450 $189

See Sales Associate for Details.

Professionally Installed Windows, Doors & Trim

Window World

"Simply the Best for Less"

Fusion Welded Frame & Sash • Lifetime Warranty
7/8" Insulated Glass • Factory Trained Installers
Large Variety of Windows, Bays & Doors
100% Financing for Qualified Buyers

Call for a FREE Estimate:
563-0501
1-800-NEXT WINDOW
1-800-639-8946

ALLDREDGE GARDENS

WELCOME FALL!

Save On Great Products For The Home And Garden This Weekend!!!

GARDEN MUMS
NOW IN STOCK
Fill In Your Garden With Beautiful Fall Colors
6" to 3 Gal.

NEW SHIPMENT OF FALL COLOR CROTONS!
Excellent Color For Beds and Planters.
Indoor, Outdoor, Instant Fall!

PANSIES Are Here!
Home Grown And Fabulous!
Choose From Many Colors And Varieties.
Ready For Pots And Beds!

One Gallon CABBAGE AND KALE
Excellent For Cool Season
Now in One Gallon!!

TROPICAL PLANTS
For Home Or Office
Bring The Outdoors In!
Make Your Home Festive with Tropical Indoor Plants!
NEW SHIPMENT!

FALL And HALLOWEEN
Decorating Fun! Visit Our Fall And Halloween Shop For SPOOKY SAVINGS!
All Fall And Halloween
TAKE 30% OFF
Does Not Include Estate Pumpkins

CHRISTMAS IS NEAR!
Come See Our Christmas Décor, Going Up NOW! Get The Jump On Decorating For The Season!

CYPRESS MULCH
NOW ON SALE
3 Lb. Bag - Reg: $8.99
3 FOR $20

CONTROL WEEDS NOW!
20% Off All Pre-emergent Herbicides!
Now Is The Time To Treat For Late Fall & Winter Weeds. Many Weeds Germinate At This Time Of The Season And You Can Get A Jump On Eliminating Them From Your Lawn And Garden.
Come In Today And Ask Us What Is Right For Your Home.

NOW OPEN!!
ALLDREDGE ROCK AND STONE
BULK ROCK
CRUSHED GRANITE
BULK TOP SOIL
PAVERS
FLAGSTONE
BOULDERS
LARGEST SELECTION OF DECORATIVE AND RIVER ROCK
COME COMPARE OUR PRICES
DELIVERY AVAILABLE
3300 FAIRGROUNDS RD.
682-4500

BE WISE WINTERIZE!
Winterize is applied to help strengthen the root system of turfgrass and help in overall health of your lawn. After a stressful summer, winterize will prepare the turf for a healthy start next spring!
Combined with a Pre-emergent to prevent weeds, give your lawn the best advantage to look its best!
Our Customer Service can help you with your individual needs...
Ask Us How!

Join Us For Lunch
11-2 Mon. - Sat.
Cafe

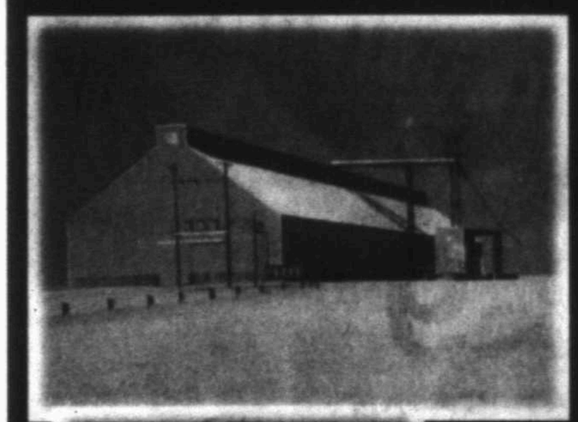
END OF SEASON SALE
SAVINGS ON SELECT SETS AND ONE OF A KINDS

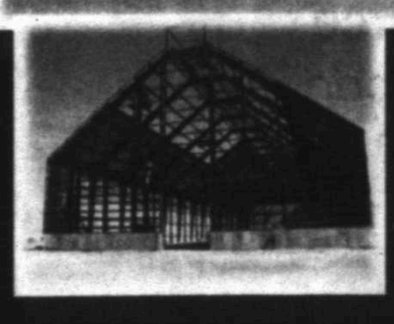


Relax This Fall With Our FINE OUTDOOR LIVING FURNITURE

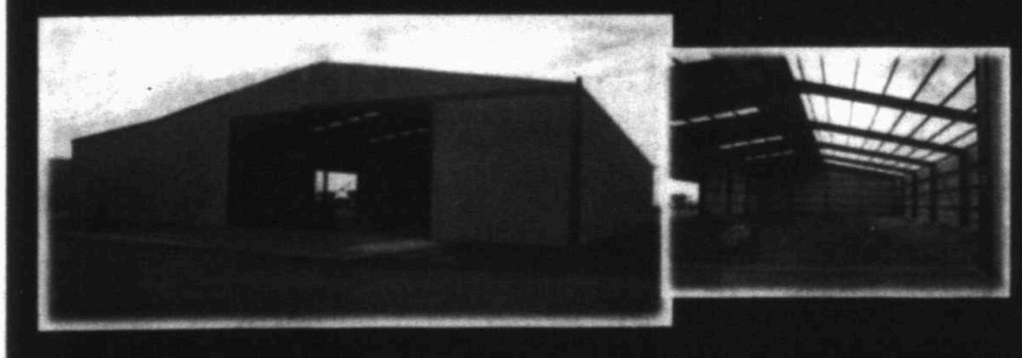
ALLDREDGE GARDENS
3300 FAIRGROUNDS • 682-4500
MONDAY-SATURDAY ~ 9 AM-6 PM • SUNDAY 12-5 PM
www.alldredgegardens.com

JSB INC.
2208 Hobbs Hwy.
Seminole, TX 79360
Ph# 432-758-3422
Fax# 432-758-3070
WWW.JSTEELBUILDINGS.COM

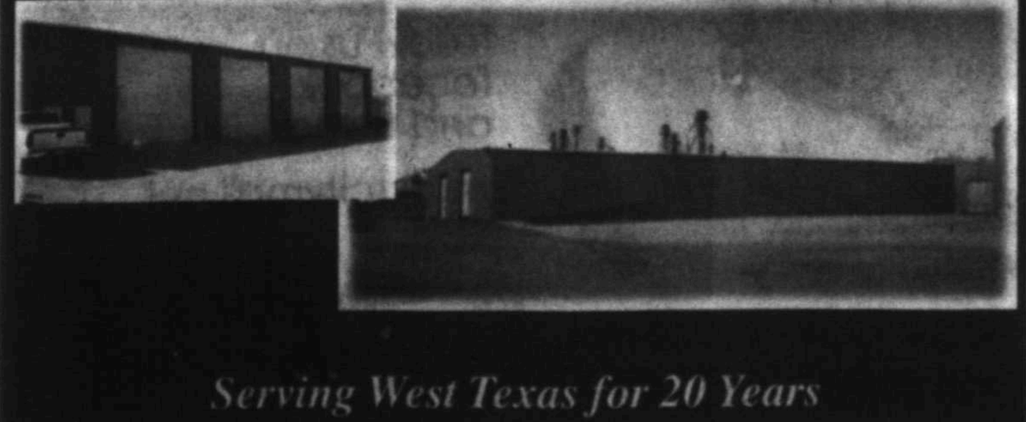




J Steel Buildings, Inc. has been serving West Texas for over 20 years. As a General Contractor for commercial metal buildings, we offer competitive prices and exceptionally fast, reliable service on Prefab or Weld-up metal buildings. We have many years of experience in building cotton gins, warehouses, peanut sample stations, and office buildings, just to name a few. Now selling metal building components & custom trim. Whether you need the materials and/or labor for your next metal building we can get the job done for you!



Call us for your next project!



Serving West Texas for 20 Years

The Perfect Gift!

Pick Up Your MCM Gift Card at the Mall Office Today!



Burlington coat factory Dillard's JCPenney sears

An ICA Company • For employment opportunities log on to: www.icajobs.net

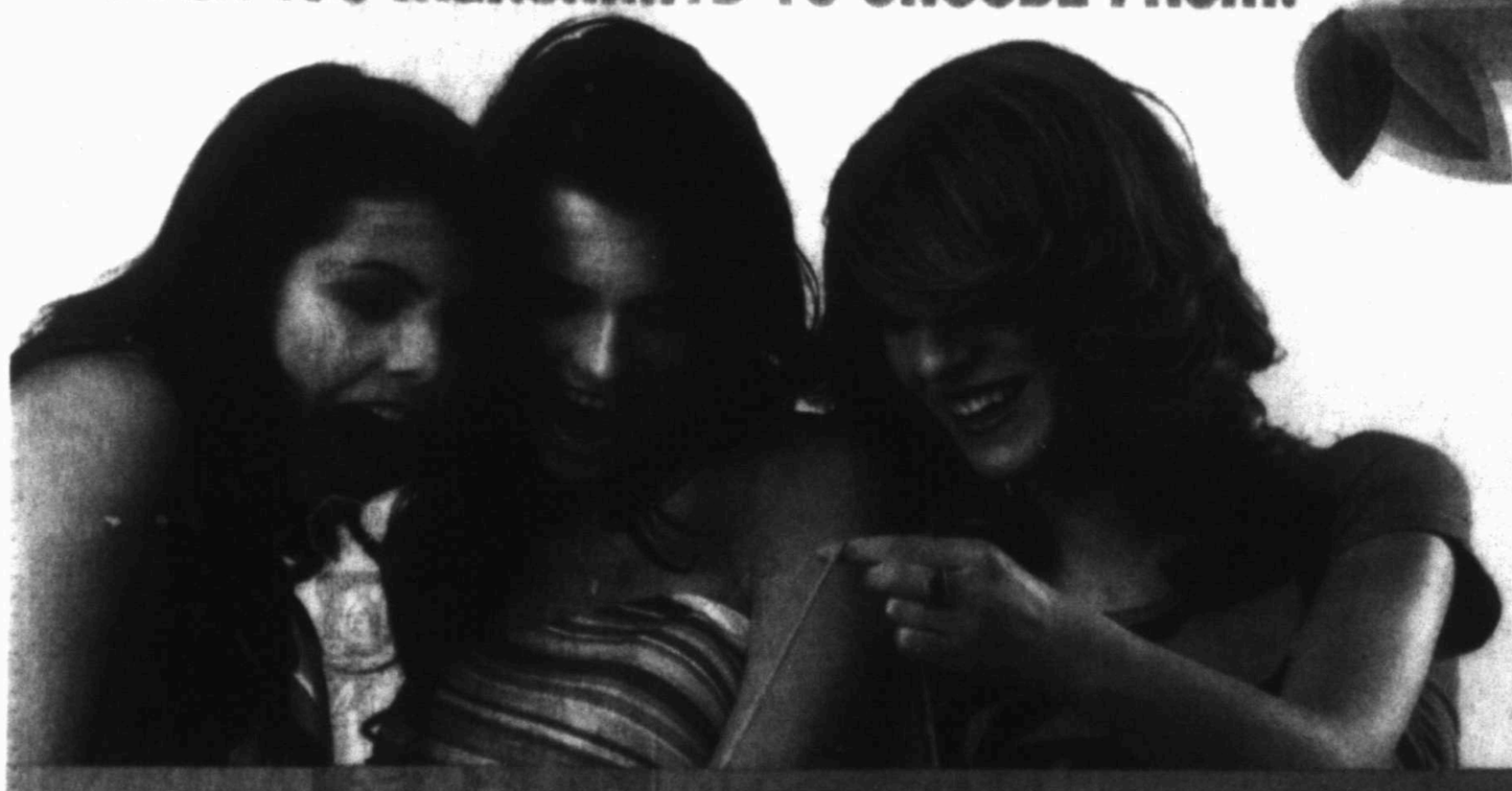
SAVE

UP TO 75% OFF



NEW FASHIONS

OVER 100 MERCHANTS TO CHOOSE FROM!



follow us on facebook and twitter

musiccitymall.net

Burlington coat factory Dillard's JCPenney sears

RED RIVER TEST

Texas will see if its moves have paid off.
See story on Page 1C.

Abilene Cooper hands Lee first loss

By Jordan Mason
Sports Writer

ABILENE — Abilene Cooper scored on its first three possessions to grab an early lead that even a late Lee push in the second half wasn't able to overcome as the Rebels dropped their first game of the season in a 24-14 loss in the 3-5A district opener.

Cougars	24
Rebels	14

Cooper scored two touchdowns and a field goal on its first three drives to give Lee its biggest deficit of the season heading into halftime down 17-0.

"They did a good job up front at keeping us off balance, hurt us with some screen game early," Lee coach James Morton said. "(On the) flip side, they've might've got off hot, but you've got to respond, and we didn't respond."

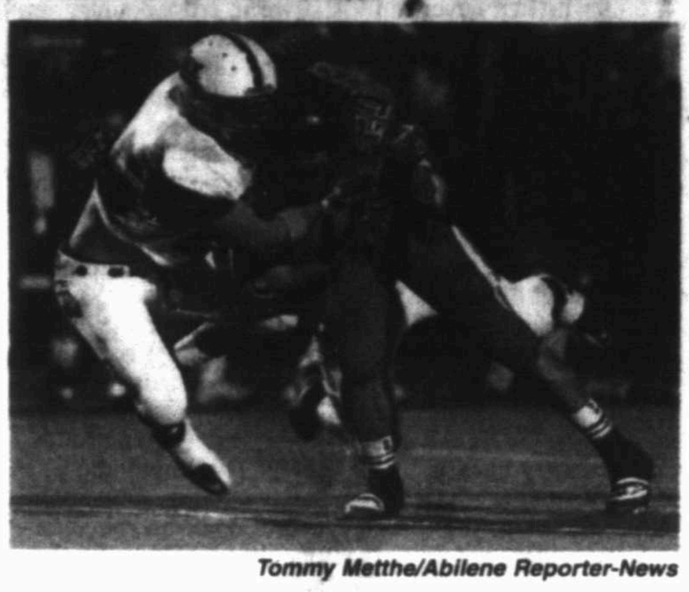
Lee (5-1, 0-1) dominated time of possession in non-district, but it was Cooper (4-2, 1-0) controlling the clock early as quarterback Clayton Nicholas started the game 7 of 8, calmly dropping passes underneath the Lee coverage as Cooper marched down the field.

The result was a methodical 80-yard drive to start the game, which culminated in Nicholas sneaking across the goal line on fourth-and-goal for a one-yard score with 4:56 left in the first.

"The first drive of the game was amazing," Cooper head coach Todd Moebes said. "That's a great confidence booster for our offense and really for our whole football team when we can take a ball 80 yards and still be able to execute our offense and not limit ourselves."

When Lee finally got the ball, its first drive lasted five plays, two of which resulted in negative

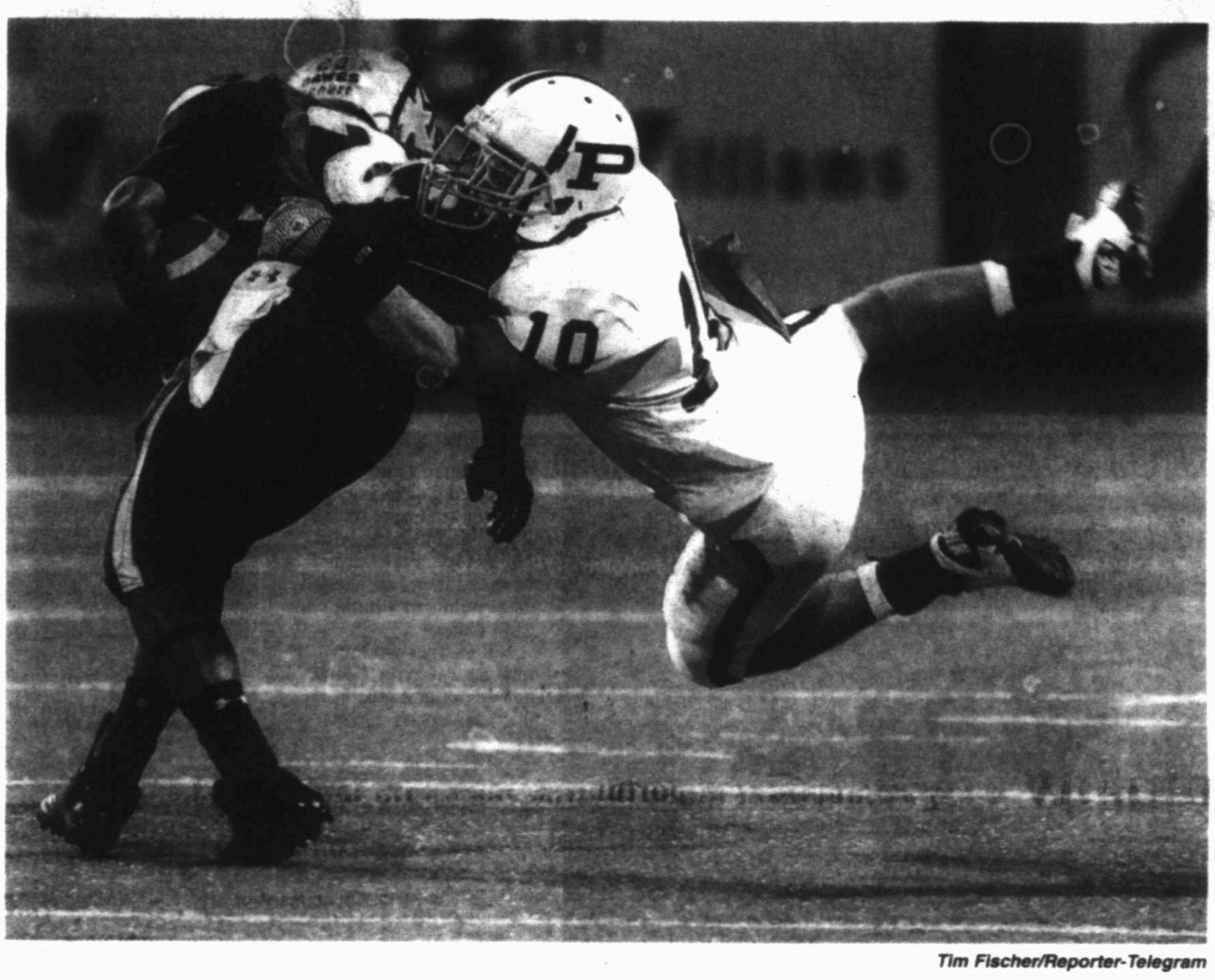
Please see LEE/8B



Tommy Metthe/Abilene Reporter-News

Lee linebacker Luke Stice, left, tries to bring down Abilene Cooper running back Matt Watson, right, on Friday during the first quarter at Shotwell Stadium in Abilene.

Hitting a snag



Tim Fischer/Reporter-Telegram

Permian's Tyler Grizzell hangs on as Midland High's Jacoby Webster tries to shake him Friday night at Grande Communications Stadium. The Panthers beat the Bulldogs, 28-26.

Panthers disrupt Bulldogs' title defense with win

By Jonathan Hull
Sports Writer

Slow starts and come-from-behind victories were a characteristic of Midland High throughout the non-district portion of the schedule. However, it's a trait Bulldogs coach Craig Yenzer would love to see the team be done with.

Panthers	28
Bulldogs	26

Odessa Permian jumped on the Bulldogs early Friday, building a quick two-touchdown lead and then held on for a 28-26 victory in the District 3-5A opener for both teams at Grande Communications Stadium. It's the Bulldogs' first loss of the season and puts a damper on their back-to-back 3-5A title hopes for now.

"I'm not bragging, but we're too strong of a team to fall behind like that," Bulldogs senior receiver Donavon Lee said. "It took the whole game for us to finally get on track. We've got to play through all of the tough things and play with some heart."

Permian (4-2, 1-0 in District 3-5A) came out of the gates with a fast-paced no-huddle offense that seemed to have the Midland High (5-1, 0-1) defense reeling. The Panthers had back-to-back scoring drives of 15 and 13 plays, respectively, and ended the opening quarter with a 14-0 advantage. The Bulldogs ran a mere six plays in the first period and didn't record their first first down until early in the second quarter.

"You can't start out games like that," MHS coach Craig Yenzer said. "Right now, I'm puzzled at how to fix our first quarter. We've gotten in this bad habit of getting back on our heels to start the game. It's hard to come back against anyone when you're falling behind like that."

Even with the bad start, the Bulldogs still had a chance to tie the Panthers at the end. MHS was down 28-20 with 1:51 to play and took over at the Permian 42-yard line after a Panthers punt got caught up in a strong wind

Please see BULLDOGS/5B

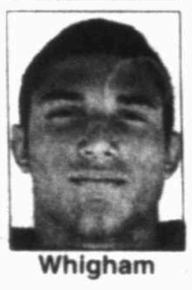
Whigham scores twice as Mustangs win in rout

By Tom Curtis
MRT Correspondent

NORTH RICHLAND HILLS — After a slow start, Christian Whigham rushed for 205 yards and two touchdowns to lead Midland Christian to a shutout over previously unbeaten Fort Worth Christian, 37-0, in the TAPPS Division II, District 1 opener.

Whigham scored his two touchdowns in the final three minutes of the first half to stake the Mustangs (4-2, 1-0) to a 12-0 lead.

Mustangs	37
Cardinals	0



Whigham



Dobbs

The Midland Christian defense held Fort Worth Christian (5-1, 0-1) to 129 yards of offense and seven first downs. Of that, the Cardinals gained only 33 yards and one first down in the second half.

Tanner Dobbs also rushed for a pair of second half touchdowns.

Sophomore quarterback Mason McClendon was 14 of 23 passing for 165 yards.

On Whigham's first touchdown, the junior ran up the middle 4 yards after almost being tripped up in the backfield. It climaxed an 11-play, 62-yard drive.

The second score came with just over 30 seconds left on 4th-and-two. Again Whigham ran up the middle to the left of center as linemen began providing gaping holes. He continued to his left to complete the 25-yard scoring play for a 12-0 lead. The scoring drive was set up by an interception on a tipped pass. A diving Landon Breeding made the pickoff at the Fort Worth Christian 49 with about 1:30 remaining before intermission. Six plays later, Whigham scored.

Neither team was afraid to try and

Please see MUSTANGS/5B

Seminole flies past Greenwood in district opener

By Oscar LeRoy
Sports Writer

Seminole was clicking on all cylinders and Greenwood had no answers in the District 4-3A opener for both teams on Friday night.

Indians	48
Rangers	14

Jacob Burtch led the high-powered Indians offense with 232 yards passing, 102 yards rushing, passed for five touchdowns, and even a caught a touchdown pass in a 48-14 rout over the Rangers at J.M. King Memorial Stadium.

With the victory, Seminole (6-1, 1-0 in district) gains a ton of momentum into next week's big showdown against fellow district power Monahans, a 40-7 winner over Fort Stockton.

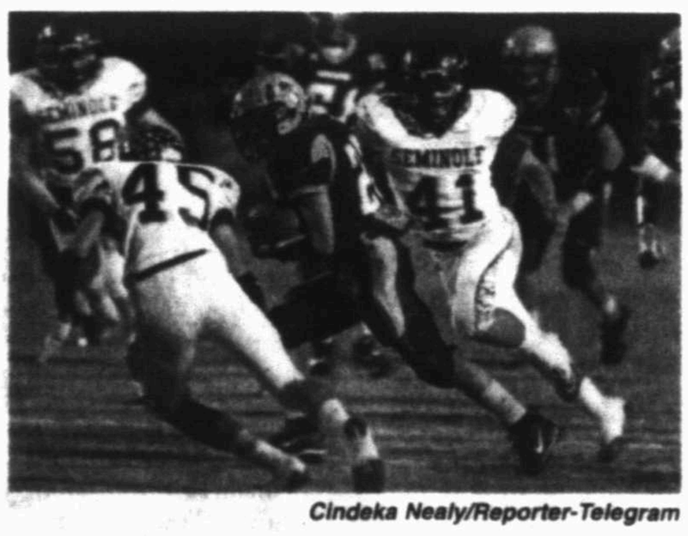
"This is huge, especially to score 34 points in the first half," Burtch said. "Monahans is a great team and they know how to win. Next week is going to be a big test for us."

Greenwood drops to 4-3 and 0-1 in district and now must mull over this loss for two weeks thanks to a bye next week.

Seminole is, "a great football team," Greenwood coach Shad Hanna said. "We made some mistakes early that hurt us and we just didn't execute things. They had a good game plan against us."

Burtch had Greenwood on its heels early as he threw a pair of long touchdowns in the first quarter to give Seminole a 14-0 lead. First, Burtch found Caleb Koedyker for a 69-yard pass down the near

Please see GREENWOOD/8B



Cindeka Nealy/Reporter-Telegram

Greenwood's Trey Cave prepares to take a hit from two Seminole defenders Friday at J.M. King Memorial Stadium.



State CC meet is old hat for Farris, new experience for Pack

By Jonathan Hull
Sports Writer

One is a freshman who had never run cross country before this year. The other is a junior, who already has one state medal in the sport and plans on adding to his collection.

But outside of what sport they participate in and what school they represent, Katie Pack and Christian Farris have one more thing in common. Both have their sights set on a state title when they compete in the TCAF state cross country meet in Westlake today.

For Farris, having a shot at a state gold medal is nothing new. The junior won the 1,600 and 3,200 meters at last season's UIL 1A Track & Field Championships, setting state records in both events. He also won state silver in cross country in 2010 as well, finishing behind his teammate Connor Brock who has since graduated.

But just because he's going to be the hands-on favorite to win the event this season doesn't mean Farris is taking his preparation lightly.

"Last year, it was just me and Connor battling in the front," Farris recalled. "This year, you just never know who is going to be there. There could be a really good freshman who comes up or maybe someone transferred to another school. You just never know. I'm not sure who my top competition will be. I'm just hoping for a really good time. That's all I really look for."

Pack isn't blessed with the experience Farris has gained, but she's not short of talent. Originally, the freshman hadn't planned on running cross country as she prepared to be a member of the Trinity volleyball team. But about a month before the season started, she decided she wanted to switch sports and the decision has certainly paid off as she heads into the meet in contention for state gold.

"Katie is just a natural athlete," Trinity coach Cindy Brock said. "She excels at everything she tries. She surprised me this year. She could barely get through a mile and a half during the summer. Now she's at the front of every race she's in."

Pack hadn't even run cross country at the junior high level, making her ascension as the top Trinity girls runner impressive. A TCAF state title would be the perfect ending to an unforgettable freshman season.

"I'm nervous, but I'm also pretty confident," Pack said. "I've been doing really well in the races. I feel like at the pace I've been going and placing pretty high in all of the meets, I'm hoping and praying I can (compete for a state title). I'd really like to win for sure. It's been a goal since the beginning of the season to win a race."

Farris has similar aspirations, but says he won't be too disappointed if a state title isn't in his future.

"I just go by my time. I don't really care about placing as much," Farris said. "A state title would be pretty cool, but if I don't get it then I won't be upset as long as I run well."

Jonathan Hull can be reached at jhull@mrt.com.



Cindeka Nealy/Reporter-Telegram

Junior Christian Farris, 16, left, and freshman Katie Pack, 14, will represent Trinity today at the TCAF state cross country meet.

MHS, Lee tennis teams back in action

From staff reports

The Midland High and Lee tennis teams will return to the court today after a nearly two-week layoff from District 3-5A team tennis play.

Lee will take on district favorite Abilene High at 11 a.m. today at the Lee High School tennis courts. Lee last played on Sept. 21 and defeated Odessa High, 11-8, at home. The Rebels are 10-6 overall this fall and 1-1 in District 3-5A play.

Against the Bronchos, the Rebels swept the girls doubles in the match as the tandems of Jordyn Willis-Caity Tarabocchia, Daniel Rubio-Josie Paz and Hope Williams-Morgan Pressley won matches.

Midland High, meanwhile, will travel to Abilene to take on Cooper also at 11 a.m. today. The Bulldogs started district play at 0-2 with losses to Abilene High and Odessa Permian. Midland High is 7-7 overall and lost to the Panthers 12-7 on Sept. 21.

The Bulldogs boys won five of the nine matches on that side in the loss to Permian.

MISD swim team opens season today

From staff reports

Midland ISD swimming coach Jennifer Mangum will make her debut as the coach of the overall program today when the Lee and Midland High swim teams travel to Lubbock for the Lubbock Relays.

Mangum has been the program's diving coach, but will head up both the swimming and diving programs this season as she will take over for John Bettina.

Today's meet is the first of six meets the two teams will compete in this season. Among the other competitions the swim team will compete in is a double dual against Odessa Permian and Odessa High on Oct. 15 at the Mabee Aquatics Center and the Midland Invitational, also at the Mabee Aquatics Center, on Nov. 11-12.

LOCAL SPORTS

FROM WIRE REPORTS

MHS VOLLEYBALL SETS CF FUNDRAISER

The Midland High volleyball team will hold a fundraising game for the Cystic Fibrosis Foundation on Oct. 11 against Seminole at the Midland High gymnasium.

There will be a donation table at the gate for anyone wishing to make a donation to the foundation, and the team will present a check to the organization prior to the game, which is scheduled to begin at 6:30 p.m.

MHS SOFTBALL SETS HIT-A-THON

The Midland High softball team will host its annual Breast Cancer Awareness Hit-A-Thon today at the Audrey Gill Sports Complex. The event is scheduled from 9-11 a.m.

Good answer



Tim Fischer/Reporter-Telegram

Midland High's Jenna Gillean and Riley Downing go up for a block Friday against Odessa Permian. The Lady Dawgs beat the Lady Panthers in three games.

Lady Dawgs respond to first loss with sweep of Permian

By Len Hayward
Sports Editor

It took the Midland High volleyball team a little time to find its rhythm against Odessa Permian on Friday.

But once the Lady Bulldogs found that groove they were tough to stop. Midland High rolled by the Lady Panthers 27-25, 25-11, 25-14 in a District 3-5A match at the Midland High gymnasium.

The Lady Bulldogs were without one of their top hitters in Alexa Griggs, but once Midland High was able to overcome some unforced errors in the first game, it looked like the same that finished the first half of the 3-5A season undefeated.

"We had a lot of unforced errors and that's why Game 1 was close," Midland High coach Terri McColloch said. "We were trying to do smart things and they were barely missing the court."

Permian gave the Lady Bulldogs (26-15, 7-1 in District 3-5A) all they could handle in the first game and the Lady Panthers even took the lead. Permian's Tenesia Pointer laid down two kills and the end of a five-point run to help the Lady Panthers erase a three-point deficit and go up 23-21.

Midland High, though, came back to tie the game at 24 when Grimes recorded one of her team-high 10 kills off a Permian block.

MHS did have a service error, but scored three of the last four points with Riley Downing recording a kill and a block on the final two points to clinch the match.

"I think we found ourselves rebounding from our loss to Cooper," said Grimes, who also had a block in the match. "We reworked everything, and we lost Alexa and we had to get together to figure it out. We worked it out and I think we will be fine."

The struggles of the first game went away early in the second game as the Lady Bulldogs found their groove in both hitting and serving. Midland High reeled off seven straight points as Naomi Posada recorded three aces during the run and Sarah Burns, who received her first start since early this season, had two kills and Downing two to take a 19-7 lead. Burns finished the match with nine kills.

Midland High closed out that game, and then kept the momentum into the second game as they went up 24-14 before Leigh Collier and Grimes combined on a block to end the match.

"Getting Game 1 behind you after you lose on Tuesday was important, and once we settled in my setters set the ball well, and Leigh gave them some good sets," McColloch said. "People that struggled on Tuesday got back on track today, and Sarah Burns had her first start in a while and she had a great game."

Len Hayward can be reached at lhayward@mrt.com.

Lady Dawgs	3
Lady Panthers	0

3-5A Volleyball

Team	District W	District L	Overall W	Overall L
Abilene Cooper	7	1	23	14
Midland High	7	1	26	15
San Angelo Central	5	3	21	11
Lee	3	6	21	17
Odessa High	3	5	22	18
Abilene High	2	5	23	13
Odessa Permian	0	8	16	23

Friday's Scores

Midland High def. Odessa Permian, 27-25, 25-11, 25-14; Abilene Cooper def. Lee, 25-23, 26-24, 25-27, 25-13; Central def. Odessa High 25-21, 21-25, 25-16, 19-25, 17-15. Abilene High was idle.

Tuesday's Matches

Odessa High at Lee; Seminole at Midland High, 6:30 p.m.; Abilene Cooper at San Angelo Central; Abilene High at Odessa Permian. All matches at 6 p.m. unless otherwise noted.

MIDLAND HIGH DEF. ODESSA PERMIAN 27-25, 25-11, 25-14

Midland High statistics

Kills: Riley Downing 7, Sarah Burns 9, Leigh Collier 4, Naomi Posada 7, Channing Burleson 2, Catherine Nelson 1, Abbey Grimes 10, Jenna Gillean 7

Digs: Heather McCann 2, Riley Downing 3, Claire Behrmann 9, Erika Ruggles 4, Burns 5, Collier 7, Addie Herrmann 1, Posada 7, Burleson 5, Grimes 8, Gillean 2, Ali Kenney 12

Assists: Downing 1, Behrmann 1, Collier 36, Posada 1, Nelson 1, Gillean 2

Blocks: Downing 5, Burns 1.5, Collier 1, Posada 5, Nelson .5, Grimes 1, Gillean .5

Aces: Collier 2, Posada 3, Gillean 1, Kenney 1

Odessa Permian statistics

Kills: Jordan Williams 11, Tenesia Pointer 6, Tailor Dominguez 3, Chassidy Cottrell 3, Emily Tollin 1, Missy Emery 1, Katie Reeves 1

Digs: Williams 15, Pointer 3, Dominguez 10, Cottrell 3, Reeves 4, Tollin 1, Ivy Ramos 1, Hanley Graves 1, Elizabeth Aguilar 11

Assists: Reeves 7, Emery 11, Cottrell 1

Blocks: Dominguez 1.5, Tollin 1, Cottrell 1, Janae Skaggs .5

Aces: Williams 1, Pointer 1, Dominguez 1, Reeves 1

Records: Midland High 26-15, 7-1; Odessa Permian 16-23, 0-8

Next: Seminole at Midland High, 6:30 p.m. Tuesday; Abilene High at Odessa Permian, 6 p.m. Tuesday

Lady Cougars sweep season series with Lee

From staff reports

Lady Cougars	3
Lady Rebels	1

ABILENE — Any momentum the Lee volleyball team may have gained with their thrilling five-game win against San Angelo Central on Tuesday was taken away on Friday night against Abilene Cooper.

The Lady Cougars (23-14, 7-1 in District 3-5A) beat Lee 25-23, 26-24, 25-27, 25-13 on Friday at home as they swept the season series between the two teams.

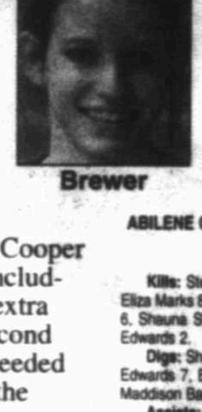
Cooper and Lee played three tightly contested games as Cooper won the first two, including having to have extra points to win the second one, and then Lee needed extra points to win the third game.

But Cooper put the match away with a dominating performance in the third game.

Lee is now 21-17 and 3-5 in District 3-5A and is tied with Odessa High for fourth, and a half-game ahead of Abilene High.

Stephanie Brewer led the Lady Rebels with 14 kills as Lexi Neighbors added nine, with Ciarra Sheppard record seven kills and 22 digs.

The Lady Rebels will take on Odessa High on Tuesday at the Lee HS gymnasium.



Brewer

ABILENE COOPER DEF. LEE 25-23, 26-24, 25-27, 25-13

Lee statistics

Kills: Stephanie Brewer 14, Lexi Neighbors 9, Eliza Marks 8, Ciarra Sheppard 7, Landry Johnson 6, Sheuna Standard 5, Ashley Bechner 2, Kortni Edwards 2.

Digs: Sheppard 22, Bechner 21, Neighbors 8, Edwards 7, Brewer 5, Johnson 3, Haley Smith 2, Maddison Bacon 2, Standard 2.

Assists: Edwards 22, Smith 12, Brewer 7

Blocks: Neighbors 4, Brewer 4, Marks 2, Johnson 1, Standard 1

Aces: Bechner 1

Records: Lee 21-17, 3-5 in District 3-5A; Abilene Cooper 23-14, 7-1

Next: Odessa High at Lee, 6 p.m. Tuesday; Abilene Cooper at San Angelo Central, 6 p.m. Tuesday

HSVOLLEYBALL ROUNDUP

FROM STAFF REPORTS

GRACE PREP BEATS MCS AT HOME

Midland Christian fell to 4-5 in TAPPS 1-4A play after falling to Arlington Grace Prep 20-25, 25-12, 25-17, 25-15 on Friday at the McGraw Special Events Center.

Hallie Oestmann led the Lady Mustangs with 12 kills, and she also had two blocks and three aces on the night.

Midland Christian (17-21 overall) will take on Grapevine Faith at 1 p.m. today in another TAPPS 1-4A match.

ARLINGTON GRACE PREP DEF. MIDLAND CHRISTIAN, 20-25, 25-12, 25-17, 25-15

MCS statistics

Kills: Emma Tamplin 5, Kendall Blanchard 1, Kyndal Cowan 1, Hallie Oestmann 12, Emma Thompson 1, Kayla Dupriest 2, Morgan Ashton 1, Kirsten Ochsner 8

Digs: Tamplin 4, Blanchard 7, Oestmann 4, Madison Leroy 11, Lindzey Roach 11, Ashton 12, Ochsner 6

Assists: Blanchard 1, Cowan 3, Leroy 6, Dupriest 1, Ashton 19

Blocks: Oestmann 2, Thompson 3, Dupriest 1

Aces: Oestmann 3, Leroy 1, Ashton 1

Records: Midland Christian 17-21, 4-5 in TAPPS 1-4A

Next: Grapevine Faith at Midland Christian, 1 p.m. today, McGraw Special Events Center

MLBPLAYOFF ROUNDUP

FROM WIRE REPORTS

BREWERS 3, DIAMONDBACKS 2, 10 INNINGS: At Milwaukee, Saved by Chris Young's incredible catch, the Arizona Diamondbacks appeared to be on the brink of their biggest comeback yet when Willie Bloomquist's squeeze bunt tied the game in the ninth inning.

Poised to strike again, Arizona never did.

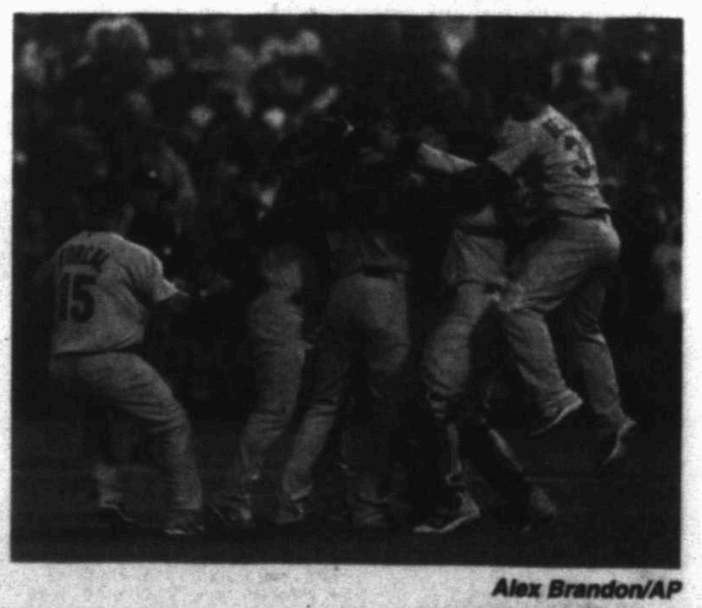
Nyjer Morgan singled home the winning run with one out in the 10th and the Milwaukee Brewers eliminated the Diamondbacks 3-2 in the deciding Game 5 of their NL division series Friday.

Trailing 2-1 in the ninth, Arizona got to closer John Axford after he had converted 43 straight regular-season save chances and another in the postseason.

CARDINALS 1, PHILLIES 0: At Philadelphia, Chris Carpenter tossed a three-hitter to outpitch old pal Roy Halladay in a duel for the ages and the St. Louis Cardinals edged the Philadelphia Phillies 1-0 Friday night in the deciding Game 5 of their NL playoff series.

The wild-card Cardinals scored in the first inning when Rafael Furcal led off with a triple and Skip Schumaker followed with a double, and that was it.

The heavily favored Phillies never broke through against Carpenter. Ryan Howard grounded out to end the game and hurt his leg coming out of the batter's box — he limped a couple of steps and then crumpled to the ground as St. Louis celebrated.



Alex Brandon/AP

The St. Louis Cardinals celebrate after winning Game 5 of the National League Division Series, 1-0, against the Philadelphia Phillies on Friday in Philadelphia.

NFL

AMERICAN CONFERENCE

East	W	L	T	Pct	PF	PA
Buffalo	3	1	0	.750	133	96
New England	3	1	0	.750	135	98
N.Y.Jets	3	1	0	.750	100	70
Miami	0	4	0	.000	69	104
South						
	W	L	T	Pct	PF	PA
Houston	3	1	0	.750	107	70
Tennessee	3	1	0	.750	98	56
Jacksonville	3	1	0	.750	96	91
Indianapolis	0	4	0	.000	63	105
North						
	W	L	T	Pct	PF	PA
Baltimore	3	1	0	.750	119	57
Cincinnati	2	2	0	.500	80	74
Cleveland	2	2	0	.500	74	93
Pittsburgh	2	2	0	.500	64	72
West						
	W	L	T	Pct	PF	PA
San Diego	3	1	0	.750	111	113
Oakland	2	2	0	.500	111	113
Denver	1	3	0	.250	81	111
Kansas City	1	3	0	.250	49	128

NATIONAL CONFERENCE

East	W	L	T	Pct	PF	PA
Washington	3	1	0	.750	83	63
N.Y.Giants	3	1	0	.750	102	87
Dallas	2	2	0	.500	99	101
Philadelphia	1	3	0	.250	101	101
South						
	W	L	T	Pct	PF	PA
Tampa Bay	4	0	0	1.000	148	97
New Orleans	3	1	0	.750	127	98
Atlanta	2	2	0	.500	90	105
Carolina	1	3	0	.250	89	102
North						
	W	L	T	Pct	PF	PA
Green Bay	4	0	0	1.000	148	97
Detroit	4	0	0	1.000	135	76
Chicago	2	2	0	.500	94	98
Minnesota	0	4	0	.000	77	96
West						
	W	L	T	Pct	PF	PA
San Francisco	3	1	0	.750	94	75
Seattle	1	3	0	.250	78	97
Arizona	1	3	0	.250	86	87
St. Louis	0	4	0	.000	46	113

Sunday's Games
Arizona at Minnesota, Noon
Oakland at Houston, Noon
Kansas City at Indianapolis, Noon
Philadelphia at Buffalo, Noon
New Orleans at Carolina, Noon
Cincinnati at Jacksonville, Noon
Tennessee at Pittsburgh, Noon
Seattle at N.Y. Giants, Noon
Tampa Bay at San Francisco, 3:05 p.m.
San Diego at Denver, 3:15 p.m.
N.Y.Jets at New England, 3:15 p.m.
Green Bay at Atlanta, 7:20 p.m.
Open: Baltimore, Cleveland, Dallas, Miami, St. Louis, Washington

Monday's Game
Chicago at Detroit, 7:30 p.m.

Auto Racing

NASCAR SPRINT CUP
Hollywood Casino 400 Lineup
After Friday qualifying; race Sunday
At Kansas Speedway
Kansas City, Kan.
Lap length: 1.5 miles
(Car number in parentheses)

1. (16) Greg Biffle, Ford, 174.887 mph.
2. (99) Carl Edwards, Ford, 174.571.
3. (18) Kyle Busch, Toyota, 174.447.
4. (17) Matt Kenseth, Ford, 174.436.
5. (4) Kasey Kahne, Toyota, 174.413.
6. (27) Paul Menard, Chevrolet, 174.317.
7. (11) Denny Hamlin, Toyota, 174.222.
8. (56) Martin Truex Jr., Toyota, 174.196.
9. (5) Mark Martin, Chevrolet, 174.092.
10. (24) Jeff Gordon, Chevrolet, 174.048.
11. (39) Ryan Newman, Chevrolet, 174.031.
12. (2) Brad Keselowski, Dodge, 174.02
13. (6) David Ragan, Ford, 173.863
14. (29) Kevin Harvick, Chevrolet, 173.17
15. (83) Brian Vickers, Toyota, 173.606
16. (78) Regan Smith, Chevrolet, 173.527
17. (22) Kurt Busch, Dodge, 173.02
18. (88) Dale Earnhardt Jr., Chevrolet, 173.238
19. (48) Jimmie Johnson, Chevrolet, 173.182
20. (20) Joey Logano, Toyota, 173.171
21. (9) Marcos Ambrose, Ford, 173.066
22. (43) A.J. Allmendinger, Ford, 172.944
23. (14) Tony Stewart, Chevrolet, 172.933
24. (33) Clint Bowyer, Chevrolet, 172.889
25. (46) Scott Speed, Ford, 172.866
26. (36) Austin Dillon, Chevrolet, 172.723
27. (00) David Reutimann, Toyota, 172.07
28. (55) J.J. Yeley, Ford, 172.568
29. (1) Jamie McMurray, Chevrolet, 172.535
30. (34) David Gilliland, Ford, 172.43
31. (31) Jeff Burton, Chevrolet, 172.397
32. (30) David Stremme, Chevrolet, 172.177
33. (47) Bobby Labonte, Toyota, 172.161
34. (42) Juan Pablo Montoya, Chevrolet, 171.936
35. (71) Andy Lally, Ford, 171.86
36. (38) Travis Kvapil, Ford, 171.521
37. (13) Casey Mears, Toyota, 171.429
38. (36) Dave Blaney, Chevrolet, 170.989
39. (7) Reed Sorenson, Dodge, 170.837
40. (66) Michael McDowell, Toyota, 170.53
41. (51) Landon Cassill, Chevrolet, 170.481
42. (32) Mike Bliss, Ford, Owner Points.
43. (87) Joe Nemechek, Toyota, 170.148

Failed to Qualify
44. (95) David Stair, Ford, 170.068
45. (37) Josh Wise, Ford, 169.814
46. (60) Mike Skinner, Toyota, 168.914

MLS

EASTERN CONFERENCE

	W	L	T	Pts	GF	GA
Sporting KC	11	9	12	45	47	40
Philadelphia	10	7	14	44	41	34
Columbus	12	12	8	44	38	41
New York	9	7	16	43	49	37
Houston	10	9	13	43	40	40
D.C.	9	10	11	38	46	46
Chicago	7	8	16	37	40	40
Toronto FC	6	13	13	31	33	56
New England	5	14	12	27	35	51

WESTERN CONFERENCE

	W	L	T	Pts	GF	GA
x-Los Angeles	18	4	10	64	46	25
x-Seattle	16	6	9	57	51	33
x-Real Salt Lake	15	11	6	51	42	36
FC Dallas	13	11	7	46	36	34
Colorado	11	9	12	45	42	40
Portland	11	11	9	42	37	37
Chivas USA	8	12	12	36	40	39
San Jose	6	11	14	32	33	40
Vancouver	5	14	10	25	32	50

NOTE: Three points for victory, one point for tie
x- clinched playoff berth

Thursday's Score
Vancouver 3, Real Salt Lake 0

Today's Games
San Jose at New England, 6:30 p.m.
Philadelphia at Seattle FC, 9 p.m.

Tennis

China Open Results
Friday
At The Beijing Tennis Centre
Beijing
Purse: Men, $3.337 million (WT500); Women, $4.5 million (Premier)
Surface: Hard-Outdoor
Singles
Men
Quarterfinals
Tomas Berdych (3), Czech Republic, def. Fernando Verdasco, Spain, 6-1, 6-0.
Ivan Ljubicic, Croatia, def. Mikhail Youzhny, Russia, 7-6 (4), 6-7 (2), 6-2.
Marin Cilic, Croatia, def. Kevin Anderson, South Africa, 7-6 (4), 4-6, 6-1.
Jo-Wilfried Tsonga (1), France, def. Juan Carlos Ferrero, Spain, 6-3, 6-4.

Women
Quarterfinals
Monica Niculescu, Romania, def. Maria Kirilenko, Russia, 3-6, 6-3, 6-4.
Agnieszka Radwanska (11), Poland, def. Ana Ivanovic, Serbia, 6-3, 3-2, retired.
Flavia Pennetta, Italy, def. Caroline Wozniacki (1), Denmark, 3-6, 6-0, 7-6 (2).
Andrea Petkovic (9), Germany, def. Anastasia Pavlyuchenkova (13), Russia, 6-3, 7-6 (2).

ATP World Tour Rakuten Japan Open
Results
Friday
At Ariake Colosseum
Tokyo
Purse: $1,341,000 (WT500)
Surface: Hard-Outdoor
Singles
Quarterfinals
Mardy Fish (4), United States, def. Bernard Tomic, Australia, 6-7 (5), 6-4, 6-1.
Robert Nadal (1), Spain, def. Santiago Giraldo, Colombia, 7-6 (8), 6-3.
David Ferrer (3), Spain, def. Radek Stepanek (7), Czech Republic, 6-2, 7-6 (3).
Andy Murray (2), Britain, def. David Nalbandian, Argentina, 6-4, 7-5.

Fight Sked

Today
At Bacolod City, Philippines, Ramon Garcia Hinatay vs. Donnie Nietes, 12, for Nietes' WBO junior flyweight title.
At Sheffield, England, Kell Brook vs. Rafal Jackiewicz, 12, WBA welterweight title eliminator.

Oct. 14
At Cagliari, Italy, Morrut Mthalane vs. Andrew Semizu, 12, for Mthalane's IBF flyweight title.
At Buenos Aires, Argentina, Jonathan Barros vs. Celestino Caballero, 12, for Barros' WBA World featherweight title.

MLB Playoffs

DIVISION SERIES
(Best-of-5)
American League
Detroit 3, New York 2
Friday, Sept. 30: Detroit 1, New York 1, 11¼ innings, susp., rain
Saturday, Oct. 1: New York 9, Detroit 3, comp. of susp. game
Sunday, Oct. 2: Detroit 5, New York 3
Monday, Oct. 3: Detroit 5, New York 4
Tuesday, Oct. 4: New York 10, Detroit 1
Thursday, Oct. 6: Detroit 3, New York 2
Texas 3, Tampa Bay 1
Friday, Sept. 30: Tampa Bay 6, Texas 0
Saturday, Oct. 1: Texas 8, Tampa Bay 6
Monday, Oct. 3: Texas 4, Tampa Bay 3
Tuesday, Oct. 4: Texas 4, Tampa Bay 3
National League
St. Louis 3, Philadelphia 2
Saturday, Oct. 1: Philadelphia 11, St. Louis 6
Sunday, Oct. 2: St. Louis 5, Philadelphia 4
Tuesday, Oct. 4: Philadelphia 3, St. Louis 2
Wednesday, Oct. 5: St. Louis 5, Philadelphia 3
Friday, Oct. 7: St. Louis 1, Philadelphia 0
Milwaukee 3, Arizona 2
Saturday, Oct. 1: Milwaukee 4, Arizona 1
Sunday, Oct. 2: Milwaukee 9, Arizona 4
Tuesday, Oct. 4: Arizona 8, Milwaukee 1
Wednesday, Oct. 5: Arizona 10, Milwaukee 6
Friday, Oct. 7: Milwaukee 3, Arizona 2, 10 innings

LEAGUE CHAMPIONSHIP SERIES
(Best-of-7; x-if necessary)
American League
Detroit vs. Texas
Saturday, Oct. 8: Detroit (Verlander 24-5) at Texas (Wilson 16-7), 7:05 p.m.
Sunday, Oct. 9: Detroit (Scherzer 15-9) at Texas (Holland 16-9), 6:45 p.m.
Monday, Oct. 10: Texas (Lewis 14-10) at Detroit (Fister 11-13), 7:05 p.m.
Wednesday, Oct. 12: Texas (Harrison 14-9) at Detroit (Porcello 14-9), 3:19 p.m.
x-Thursday, Oct. 13: Texas at Detroit (Verlander TBD), 3:19 p.m.
x-Saturday, Oct. 15: Detroit (Scherzer TBD) at Texas, 7:05 p.m.
x-Sunday, Oct. 16: Detroit (Fister TBD) at Texas, 7:05 p.m.
National League
St. Louis vs. Milwaukee
Sunday, Oct. 9: St. Louis at Milwaukee, 3:05 p.m.
Monday, Oct. 10: St. Louis at Milwaukee, 7:05 p.m.
Wednesday, Oct. 12: Milwaukee at St. Louis, 7:05 p.m.
Thursday, Oct. 13: Milwaukee at St. Louis, 7:05 p.m.
x-Friday, Oct. 14: Milwaukee at St. Louis, 7:05 p.m.
x-Sunday, Oct. 16: St. Louis at Milwaukee, 3:05 or 7:05 p.m.
x-Monday, Oct. 17: St. Louis at Milwaukee, 7:05 p.m.

FRIDAY'S BOX SCORES
BREWERS 3, DIAMONDBACKS 2
10 INNINGS

Arizona	ab	r	h	bi	Milwaukee	ab	r	h	bi
Bmngst ss	5	0	1	1	C.Hart rf	4	0	1	0
A.Hill 2b	4	0	0	0	CGomz cf	1	1	1	0
J.Upton cf	4	1	1	0	1 Morgan cf-45	1	2	0	0
MMntr c	4	0	1	0	Braun lf	3	1	2	0
Cowgill pr	0	0	0	0	Fielder 1b	3	0	0	0
Hillmn p	0	0	0	0	Rflinks 2b	3	0	0	0
Gldsch 1b	5	0	2	0	Axford p	0	0	0	0
CYoung cf	4	0	1	0	HrstnJr 3b	3	0	0	1
RRorts 3b	4	0	0	0	YBtncr ss	4	0	1	0
DHrndz p	0	0	0	0	Lucroy c	4	0	0	0
Overay ph	1	0	0	0	Gallard p	2	0	0	0
Putz p	0	0	0	0	Saltlo p	0	0	0	0
GParra lf	3	1	1	0	McGeh ph	1	0	0	0
Kndsly p	2	0	1	0	FrRdrg p	0	0	0	0
Blum ph	1	0	0	0	Counsll 2b	1	0	0	0
Shaw p	0	0	0	0					
Brghtn 3b	0	0	0	0					
Totals	39	2	10	2	Totals	34	3	7	3

Arizona	001	000	001	0	—	2
Milwaukee	000	101	000	1	—	3

One out when winning run scored.
DP—Milwaukee 1. LOB—Arizona 11, Milwaukee 5. 2B—C.Young (1), Morgan (1), Braun (4). HR—J.Upton (2). SB—C.Young (2), C.Gomez (2). SF—Hairston Jr.

	IP	H	R	ER	BB	SO
Arizona						
J.Kennedy	6	5	2	2	2	5
Shaw	1	0	0	0	0	1
Da.Hernandez	2	0	0	0	0	2
Putz L,0-1	1-3	2	1	1	0	0
Milwaukee						
Gallardo	6	6	1	1	2	5
Saito	1	0	0	0	0	1
Fr.Rodriguez	1	1	0	0	2	2
Axford W,1-0	2	3	1	1	0	2

HBP—by J.Kennedy (R.Weeks). WP—J.Kennedy, Gallardo.
T—3:41. A—44,028 (41,900).

CARDINALS 1, PHILLIES 0

St. Louis	ab	r	h	bi	Philadelphia	ab	r	h	bi
Furcal ss	4	1	1	0	Rollins ss	4	0	0	0
Schumaker cf,2b	2	0	1	0	Utley 2b	3	0	1	0
Jay cf	1	0	0	0	Pence rf	4	0	0	0
Pujols 1b	3	0	0	0	Howard 1b	4	0	0	0
Berkman rf	3	0	0	0	Victorino cf	3	0	2	0
Chambers ph	0	0	0	0	Ibanez lf	3	0	0	0
Holliday lf	4	0	0	0	Polanco 3b	3	0	0	0
Y.Molina c	4	0	0	0	Ruiz c	3	0	0	0
Freese 3b	3	0	1	0	Halladay p	2	0	0	0
Dacelso pr-3b	1	0	0	0	Giosd ph	1	0	0	0
Punto 2b	3	0	1	0	Mortmar pr	0	0	0	0
Carpenter p	3	0	1	0	Madson p	0	0	0	0
Totals	32	1	6	1	Totals	30	0	3	0

St. Louis	100	000	000	—	1
Philadelphia	000	000	000	—	0

E—Y.Molina (1), Ruiz 2 (2). DP—Philadelphia 1. LOB—St. Louis 7, Philadelphia 4. 2B—Schumaker (2), Victorino (1), 3B—Furcal (2). SB—Y.Molina (1). CS—Utley (1). S—Jay.

	IP	H	R	ER	BB	SO
St. Louis						
C.Carpenter W,1-0	9	3	0	0	0	3
Philadelphia						
Halladay L,1-1	8	6	1	1	1	7
Madson	1	0	0	0	0	2

HBP—by C.Carpenter (Utley). WP—Halladay.
T—2:29. A—46,530 (43,651).

ON THE AIR

What's on TV

AUTO RACING
NASCAR, Nationwide Series, pole qualifying for Kansas Lottery 300, 9 a.m., ESPN2
NASCAR, Sprint Cup, practice for Hollywood Casino 400, 11:30 a.m., Speed
NASCAR, Sprint Cup, "Happy Hour Series," final practice for Hollywood Casino 400, 12:30 p.m., Speed
NASCAR, Nationwide Series, Kansas Lottery 300, 2:30 p.m., ESPN2
V8 Supercars Australia, 6 p.m., Speed
Formula One, Japanese Grand Prix, 1 a.m., Speed
COLLEGE FOOTBALL
Oklahoma vs. Texas, at Dallas, 11 a.m., ABC
Auburn at Arkansas, 6 p.m., ESPN
Georgia at Tennessee, 6 p.m., ESPN2
Iowa St. at Baylor, 6 p.m., FSS
Texas A&M at Texas Tech, 6 p.m., FX
Colorado at Stanford, 6:30 p.m., Versus
Ohio St. at Nebraska, 7:07 p.m., ABC
Washington St. at UCLA, 9:30 p.m., FSS
GOLF
European PGA Tour, Madrid Masters, third round, 7 a.m., TGC
LPGA, Hana Bank Championship, second round, (same-day tape), 1:30 p.m., TGC
PGA Tour, Frys.com Open, third round, 4 p.m., TGC
Champions Tour, Insperity Championship, second round, (same-day tape), 7:30 p.m., TGC
HORSE RACING
NTRA, Shadwell Turf Mile and Dixiana Breeders' Futurity, 4 p.m., Versus
MAJOR LEAGUE BASEBALL
Playoffs, American League Championship Series, game 1, Detroit at Texas, 6:30 p.m., Fox
NHL
N.Y. Rangers vs. Anaheim, at Stockholm, Noon, Versus

What's on Radio

COLLEGE FOOTBALL
Texas A&M at Texas Tech, KMCM, 96.9 FM

PGA Tour

Frys.com Open Scores
Friday
At CordeValle Golf Club Course
San Martin, Calif.
Purse: $5 million
Yardage: 7,368 ; Par: 71
(e-amateur)
Partial Second Round
Note: Play was suspended due to darkness with 57 golfers unable to complete second round.

Paul Casey	70-64—134
Budd Cauley	69-66—135
Garrett Willis	67-68—135
Billy Mayfair	71-66—137
Chris Stroud	71-66—137
Rod Pampling	68-69—137
Nate Smith	72-65—137
Marc Leishman	72-66—138
Shane Bertsch	70-68—138
Spencer Levin	71-67—138
Mark McCulllan	70-68—138
Brock Justesen	71-67—138
John Rollins	69-70—139
Trevor Immelman	70-69—139
Paul Stankowski	71-68—139
Chris Riley	71-68—139
Adam Hadwin	71-68—139
Aron Price	68-71—139
Charlie Wi	72-67—139
Josh Teater	71-68—139
David Mathis	73-67—140
Robby Barnes	69-71—140
James Driscoll	72-68—140
Hunter Haas	69-71—140
Billy Horschel	72-68—140
Lee Janzen	70-71—141
George McNeill	75-66—141
Matt Bettencourt	67-74—141
Louis Oosthuizen	71-70—141
Tiger Woods	73-68—141
John Merrick	71-70—141
Scott Gutschewski	70-71—141
Michael Connell	73-68—141
Steve Flesch	73-69—142
Derek Lamely	72-70—142
Bobby Gates	72-70—142
Greg Chalmers	69-73—142
Charlie Hoffler II	71-71—142
a-Patrick Cantlay	69-74—143
Tom Pernice Jr.	74-69—143
Tim Petrovic	75-68—143
Ben Martin	72-71—143
Colt Knost	76-67—143
Cameron Beckman	73-71—144
David Duval	71-73—144
Boo Weekley	71-73—144
Nick O'Hern	73-71—144
Shaun Micheel	71-73—144
Jeff Quinney	71-73—144
Kevin Tway	74-70—144
Kevin Chappell	72-73—145
Kent Jones	76-69—145
Bill Lunde	74-71—145
Pat Perez	74-71—145
Kevin Kisner	71-74—145
Scott Gordon	72-73—145
Ben Crane	74-72—146
Jarrod Lyle	69-77—146
Justin Hicks	74-72—146
Chris Stroup	74-72—146
Erik Flores	73-74—147
Mitch Lowe	76-71—147
Joe Ogilvie	72-75—147
Alex Prugh	76-72—148
Chris Tidland	74-74—148
Bo Kim	75-73—148
Tag Ridings	76-74—150
Matt Marshall	72-78—150
Joe Durant	79-71—150
Stephen Ames	76-75—151
Scott McCarron	77-74—151
Kirk Triplett	74-78—152
Todd Fischer	80-73—153

Nationwide Tour

Children's Hospital Classic Scores
Friday
At Black Creek Club Course
Chattanooga, Tenn.
Purse: $500,000
Yardage: 7,204; Par: 72
Second Round

John Mallinger	66-65—131
Billy Hurley III	67-65—132
Justin Bolli	65-67—132
Brice Garnett	65-68—133
Aaron Watkins	69-65—134
Nicholas Thompson	63-71—134
Brett Wetterich	66-68—134
Kyle Reifers	67-67—134
Jeff Brehaut	68-67—135
Craig Bowden	68-67—135
Mathias Gronberg	68-67—135
Matt Davidson	69-66—135
Aaron Goldberg	68-67—135
Brent Delahoussaye	65-70—135
B.J. Staten	70-65—135
Ted Potter, Jr.	66-69—135
Brendon Todd	69-66—135
Miguel Carballo	69-66—135
Marco Dawson	67-69—136
Alistair Presnell	70-66—136
Josh Every	68-68—136
Dawie van der Walt	68-68—136
Will Claxton	69-67—136
Will Claxton	69-67—136
Casey Wittenberg	68-68—136
Doug Barron	65-71—136
Chris Lonard	69-68—137
David Branshaw	69-68—137
Trevor Murphy	70-67—137
Roger Tambellini	69-68—137
Brad Bryant	68-69—137
Charlie Warren	69-68—137
Josh Bourbeau	68-69—137
Ryan Spears	69-68—137
Tim Wilkinson	68-70—138
Rich Barcelo	68-70—138
Doug LaBelle II	67-71—138
Ken Duke	68-70—138
Skip Kendall	66-72—138
Andrew Svoboda	67-71—138
Clayton Rask	71-67—138
Jon Mills	68-70—138
Richard Lee	67-71—138
Tyrone Van Aswegen	68-70—138
Greg Owen	66-72—138
Ryan Blaum	69-69—138
Erik Compton	71-67—138
Jin Park	69-69—138
Ben Wolmer	69-69—138
Josh Geary	71-68—139
Jonas Blixt	74-65—139
Jonathan Hodge	71-68—139
Andrew Loupe	69-70—139
Brad Adamonis	71-69—139
Steve Wheatcroft	69-70—139
Daniel Chopra	70-69—139
Zack Sucher	68-71—139
Scott Weatherly	70-69—139
Kyle Reifers	71-69—140
Bradley Iles	67-73—140
Chris Nallen	70-70—140
Jake Crain-Wise	69-71—140
Adam Bland	70-70—140
Jeff Corr	67-73—140
Ron Whittaker	70-70—140
James Nitties	73-67—140
Jason Schultz	70-70—140
Bubba Dickerson	71-69—140
Joel Edwards	70-70—140
Geoffrey Sisk	68-72—140
Cliff Kresge	72-68—140
Steve Friesen	71-69—140
David Lingmerth	70-70—140
Paul Haley II	68-72—140
Roberto Castro	71-69—140
John Peterson	69-71—140

Failed to qualify

Won Joon Lee	70-71—141
Scott Gardiner	71-70—141
Camilo Benedetti	73-68—141
Mark Anderson	75-66—141
Danny Wax	71-70—141
James Sacheck	71-70—141
Mark Hensz	67-74—141
Luke List	74-67—141
Kyle Thompson	71-71—142
Ryan Armour	73-69—142
Matthew Richardson	70-72—142
Peter Malnati	68-74—142
Richard H. Lee	71-71—142
Robert Damron	74-68—142
Scott Dunlap	66-76—142
Jim Carter	73-70—143
Stephen Gangluff	72-70—142
Harris English	74-68—142
Will Wilcox	71-71—142
Brian Bateman	73-70—143
Russell Henley	69-74—143
Scott Sterling	70-73—143
Darron Stiles	71-72—143
Todd Baileiy	73-70—143
Mark Hensby	71-72—143
Casey Crain	70-73—143
Vince India	69-74—143
Martin Flores	68-75—143
Chris Epperson	70-73—143
David Lutterus	68-75—143
Darren Angel	69-74—143
Travis Hampshire	68-75—143

NHL

EASTERN CONFERENCE

Atlantic Division	GP	W	L	OT	Pts	GF	GA
Philadelphia	2	1	0	0	2	2	1
Pittsburgh	1	1	0	0	2	4	3
N.Y.Rangers	1	1	0	0	2	3	2
N.Y.Islanders	0	0	0	0	0	0	0
New Jersey	0	0	0	0	0	0	0
Northeast Division							
	GP	W	L	OT	Pts	GF	GA
Buffalo	1	1	0	0	2	4	1
Toronto	1	1	0	0	2	2	0
Boston	1	1	0	0	2	2	1
Montreal	1	1	0	0	2	2	0
Ottawa	1	0	1	0	0	1	2
Southeast Division							
	GP	W	L	OT	Pts	GF	GA
Tampa Bay	1	1	0	0	2	5	1
Florida	1	0	1	0	0	1	2
Washington	0	0	0	0	0	0	0
Winnipeg	0	0	0	0	0	0	0
Carolina	1	0	1	0	0	2	5

WESTERN CONFERENCE

Central Division	GP	W	L	OT	Pts	GF	GA
Detroit	1	1	0	0	2	5	3
Nashville	1	1	0	0	2	3	2
St. Louis	0	0	0	0	0	0	0
Chicago	0	0	0	0	0	0	0
Columbus	1	0	1	0	0	2	3
Northwest Division							
	GP	W	L	OT	Pts	GF	GA
Vancouver	1	1	0	0	2	3	2
Calgary	0	0	0	0	0	0	0
Colorado	0	0	0	0	0	0	0
Edmonton	0	0	0	0	0	0	0
Minnesota	0	0	0	0	0	0	0
Pacific Division							
	GP	W	L	OT	Pts	GF	GA
Dallas	1	1	0	0	2	3	2
Los Angeles	1	1	0	0	2	3	2
Phoenix	0	0	0	0	0	0	0
San Jose	0	0	0	0	0	0	0
Anaheim	0	0	0	0	0	0	0

NOTE: Two points for a win, one point for overtime loss

Friday's Scores
Buffalo 4, Anaheim 1
Los Angeles 3, N.Y. Rangers 2, OT
Tampa Bay 5, Carolina 1
Detroit 5, Ottawa 3
Nashville 3, Columbus 2
Dallas 2, Chicago 1

Today's Games
N.Y. Rangers vs. Anaheim at Stockholm
Sweden, Noon
Buffalo vs. Los Angeles at Berlin, Germany, Noon
Tampa Bay at Boston, 6 p.m.
Ottawa at Toronto, 6 p.m.
Philadelphia at New Jersey, 6 p.m.
Carolina at Washington, 6 p.m.
Florida at N.Y. Islanders, 7 p.m.
Nashville at St. Louis, 7 p.m.
Columbus at Minnesota, 7 p.m.
Dallas at Chicago, 7:30 p.m.
Detroit at Colorado, 8 p.m.
Pittsburgh at Calgary, 9 p.m.
Phoenix at San Jose, 9:30 p.m.

FRIDAY'S SUMMARIES
STARS 2, BLACKHAWKS 1

Chicago	0	0	1	— 1
Dallas	1	1	0	— 2

First Period—None
Second Period—1, Dallas, Goligoski 1 (Ribeiro), :59. 2, Dallas, Ja.Benn 1 (Souray, Daley), 16:02.
Third Period—3, Chicago, Leddy 1 (Kane Pirnj), 19:46.
Shots on Goal—Chicago 9-22-7—38. Dallas 13-12-6—33.
Goalies—Chicago, Crawford. Dallas, Lehtonen A.—15, 28/1, 18:53/2, 7—2 26.

LIGHTNING 5, HURRICANES 1

Tampa Bay	0	2	3	— 5
Carolina	1	0	0	— 1

First Period—1, Carolina, Skinner 1 (Jeasen, Ruutu), 8:07.
Second Period—2, Tampa Bay, St. Louis 1 (Stamkos), 5:19. 3, Tampa Bay, Lecavalier 1 (Stamkos, St. Louis), 17:50 (pp).
Third Period—4, Tampa Bay, Downie 1 (Bergeron, Shannon), 12:22 (pp). 5, Tampa Bay, Hall 1 (Thompson, Jones), 12:32. 6, Tampa Bay, Malone 1 (Purcell, Brewer), 16:58.
Shots on Goal—Tampa Bay 12-10-12—34. Carolina 6-9-6—21.
Goalies—Tampa Bay, Roloson. Carolina, Ward A.—18, 6/80, 18:58/2, 7—2 32.

PREDATORS 3, BLUE JACKETS 2

Nashville	0	2	1	— 3
Columbus	0	1	1	— 2

First Period—None
Second Period—1, Nashville, Suter 1 (Kostitsyn, Legwand), 5:10 (pp). 2, Columbus, Prospal 1 (Carter, Nash), 14:19. 3, Nashville, Quick 1 (Weber, Suter), 15:56.
Third Period—4, Nashville, Halischuk 1 (O'Reilly), 39:5. Columbus, Nash 1 (Prospal, Carter), 10:19.
Shots on Goal—Nashville 10-12-9—31. Columbus 13-9-12—34.
Goalies—Nashville, Rinne. Columbus, Mason A.—18, 24/7 (18:144). T—2:27.

**RED WINGS 5, SENATOR

FRIDAY'S ROUNDUP

Abilene High 63, Odessa High 20

ODESSA — Abilene High thrashed Odessa High in both teams' district 3-5A opener on Friday at Ratliff Stadium.

Abilene (3-3, 1-0) dominated the line of scrimmage and dominated the game, as the Eagles were averaged more than 15 yards per carry against an overmatched Bronco defense.

Abilene running back Paxton Grayer rushed for 227 yards and three touchdowns on 18 carries, while Marcell Porter added 146 yards and three touchdowns on eight carries.

Abilene High will play host to Lee next Friday while Odessa High (1-5, 0-1) travels to Grande to play Midland High.

ABILENE HIGH 63, ODESSA HIGH 20

Abilene High	21	14	7	21	—63
Odessa High	0	0	0	20	—20

First Quarter

AHS — Tyler McGary 30 pass from Evan Abbe (Blayze Walker kick), 11:18

AHS — Marcell Porter 8 run (Blayze Walker kick), 7:37

AHS — Paxton Grayer 50 run (Blayze Walker kick), 3:14

Second Quarter

AHS — Peter Zeller 11 pass from Evan Abbe (Evan Willis kick), 10:01

AHS — Paxton Grayer 38 run (Evan Willis kick), 2:26

Third Quarter

AHS — Paxton Grayer 5 pass from Evan Abbe (Evan Willis kick), 5:15

Fourth Quarter

AHS — Marcell Porter 15 run (Evan Willis kick), 11:43

OHS — Ivan Subia 4 run (Kevin Galindo kick), 9:29

AHS — Erik Harris 76 run (Evan Willis kick), 9:17

OHS — Trenton Laake 10 pass from Johnny Campos (Kevin Galindo kick), 3:44

AHS — Marcell Porter 80 run (Evan Willis kick), 3:30

OHS — Daniel Hernandez 1 run (kick failed), :54

	AHS	OHS
First Downs	27	16
Rushes-Yards	31-483	73-231
Passing Yards	208	87
Comp.-Att.-Int.	14-20-0	7-14-2
Fumbles-Lost	1-0	5-3
Punts-Avg.	0-0	5-33.0
Penalties-Yards	4-50	3-20

INDIVIDUAL LEADERS

RUSHING — Abilene: Paxton Grayer 18-227, Marcell Porter 8-146, Odessa High: Ivan Subia 25-102

PASSING — Abilene: Evan Abbe 13-19-0-175, Odessa High: Johnny Campos 7-14-2-87

RECEIVING — Abilene: Keevan Lucas 6-82, Odessa High: Isaiah Deary 1-36

Crane 20, Alpine 17

ALPINE — Crane outlasted district foe Alpine Friday night in key District 2-2A, Division I game.

The Crane duo of quarterback Tyler Althof and receiver Dalton Degraffenreid hooked up for 105 yards through the air and two crucial touchdowns from 20 yards out. Crane running back Gunner Tatum also added 49 rushing yards on 11 carries for the Crane offense.

Crane's defense was able to hold Alpine to just 65 rushing yards on 24 carries, while forcing one fumble and two interceptions of Alpine quarterback Evan Moore.

Crane improved to 4-2 on the year and 1-1 in district play with the win. Alpine fell to 5-2 and 1-2.

CRANE 20, ALPINE 17

Crane	0	14	0	6	—20
Alpine	6	3	0	8	—17

First Quarter

ALP — Evan Moore 5 run (kick failed) 4:13

Second Quarter

CRA — Austin Sandoval 5 run (Marco Vergara kick), 10:21

CRA — Dalton Degraffenreid 20 pass from Tyler Althof (Vergara kick), 2:57

ALP — FG Ely Gallego 35, :01

Fourth Quarter

CRA — Degraffenreid 20 pass from Althof (run failed), 10:27

ALP — Parker Mallous 47 pass from Evan Moore (Moore run), 2:19

	CRA	ALP
First Downs	15	9
Rushes-Yds	36-142	24-65
Passing Yds	166	121
Comp.-Att.-Int.	18-25-1	12-19-2
Punts-Avg.	3-30	2-43
Fumbles-lost	1-0	2-1
Penalties-Yds	11-105	4-40

INDIVIDUAL LEADERS

RUSHING — Crane: Gunner Tatum 11-49, Alpine: Evan Moore 15-35

PASSING — Crane: Tyler Althof 18-24-1—166, Alpine: Evan Moore 12-19-2—121

RECEIVING — Crane: Dalton Degraffenreid 9-105, Alpine: Parker Mallous 6-78

Water Valley 38, Rankin 32

WATER VALLEY — No. 3 Rankin lost its second straight game to a highly ranked opponent as No. 6 Water Valley tripped up the Red Devils for a 38-32 victory.

Rankin took a 32-30 lead with 1:29 to play after Cory Norwood rushed for his third TD of the night, scoring from 5 yards out. Water Valley mounted a response, though, and Connor Copley caught a 16-yard pass from Kellan Kirkland with 21 seconds left in the game for the game-winning score.

Rankin moves into a bye week before starting Six-Man Division I, District 7 play on Oct. 21 with a visit from Sierra Blanca.

NO. 6 WATER VALLEY 38, NO. 3 RANKIN 32

Rankin	0	8
Water Valley	0	14

First Quarter

WV—5:11 remaining, Zach Glass 11 run (Buck Demere kick)

Second Quarter

RAN — 5:27, Cory Norwood 44 run (Tanner Thompson kick)

WV — 1:18, Jude Tampien 34 run (Kick failed).

WV — 0:06, Tampien 1 run (Demere kick).

Third Quarter

WV — 9:01, Tampien 81 run (Demere kick).

RAN — 7:26, Ty Self 15 pass from Dalton Michum (Thompson kick).

Fourth Quarter

RAN — 8:42, Norwood 32 run (Thompson kick).

RAN — 1:29, Norwood 5 run (Thompson kick).

WV — 0:21, Connor Copley 16 pass from Kellan Kirkland (Demere kick).

	RAN	WV
First downs	12	11
Rushes-Yards	36-255	35-227
Passing Yards	109	85
Comp.-Att.-Int.	8-20-0	7-13-1
Punts-Avg.	2-28.5	2-33.0
Fumbles-Lost	2-1	0-0
Penalties-Yards	3-22	2-20

Trinity 68, Sierra Blanca 12

Trinity running back Alex Young rushed for 141 yards on eight carries and had four touchdowns to lead the Chargers to a 68-12 mercy-rule homecoming win on Friday night at Coombes Field.

Young scored two touchdowns in the first quarter as the Chargers rolled up 46 points with Jackson Willingham, Weldon Boley, Thomas Schoor and Taylor Cory also scoring during the quarter.

Trinity (4-3) will play its lone district game on Oct. 15 against El Paso Immanuel on the road.

TRINITY 68, SIERRA BLANCA 12

Sierra Blanca	0	12	x	x—12
Trinity	46	22	x	x—68

First Quarter

TRIN — Alex Young 8 run (Thomas Schoor kick), 7:22

TRIN — Jackson Willingham 11 fumble return (kick failed), 6:32

TRIN — Young 4 run (Schoor kick), 4:55

TRIN — Weldon Boley 25 pass from Ethan Samuels (Schoor kick), 3:21

TRIN — Schoor 14 run (Schoor kick), 1:42

TRIN — Taylor Cory 17 from Schoor (Schoor kick), :09

Second Quarter

SB — 27 pass (pass failed), 9:24

TRIN — Young 1 run (Schoor kick), 6:04

TRIN — Young 48 run (Jonah Stark pass from Schoor), 3:15

SB — 7 run (kick failed), 2:50

TRIN — Schoor 20 run (Cory pass from Samuels), 2:36

	SB	TRIN
First Downs	5	3
Rushes-Yds	33-84	12-196
Passing Yds	21	42
Comp.-Att.-Int.	1-4-1	2-4-0
Punts-Avg.	0-0	0-0
Fumbles-lost	2-2	0-0
Penalties-Yds	3-35	4-40

INDIVIDUAL LEADERS

RUSHING — Trinity: Alex Young 7-141

PASSING — Trinity, Ethan Samuels 1-1-0-25

RECEIVING — Trinity, Boley 1-25

McCamey 22, Wink 12

MCCAMEY — The Badgers held off the Wildcats to take the 5-A Division I opener at Badger Stadium on Friday night.

McCamey improved improved to 5-2 and 1-0 in district play while Wink is now 3-3 and 0-1 in district play.

No further details were reported.

Coahoma 47, Post 29

COAHOMA — Coahoma defeated Post at Bulldog Stadium Friday night to remain unbeaten District 2-2A, Division II.

The Post defense was unable to slow down Coahoma's Wing-T attack as the Bulldogs accounted for 367 rushing yards on 47 carries. Coahoma's Aaron Acevedo scored three rushing touchdowns on the night for the Bulldog offense. The first came late in the second quarter from 6 yards out to give Coahoma a 14-7 halftime lead. The next two scores came from 45 and 57 yards out.

Coahoma's victory improves its record to 4-3 on the year and 3-0 in district play. The Bulldogs will travel to Forsan next Friday. Post (1-6, 1-2) will play host to Idalou.

COAHOMA 47, POST 29

Post	0	7	14	8	—29
Coahoma	7	7	20	13	—47

First Quarter

COA — Justin Colan 10 run (Marco Molina kick), 5:46

Second Quarter

PHS — DJ Brown 5 run (Jacob Perez kick), 8:07

COA — Aaron Acevedo 6 run (Molina kick), :41

Third Quarter

COA — Aaron Acevedo 45 run (Molina kick), 8:28

PHS — Pake Jones 9 run (Perez kick), 6:03

COA — Acevedo 57 run (kick failed), 5:38

PHS — Jacob Perez 12 pass from Jones (Perez kick), 1:07

Fourth Quarter

COA — Cage Miller 13 run (Molina kick), 10:18

POST — Jones 2 run (kick failed), 4:49

COA — Tanner Ruiz 32 run (kick failed), :55

	PHS	COA
First Downs	20	19
Rushes-Yds	43-259	47-367
Passing Yds	87	54
Comp.-Att.-Int.	5-13-2	5-7-0
Punts-Avg.	1-19	0
Fumbles-lost	3-2	0-0
Penalties-Yds	5-35	3-30

Brownwood 38, Big Spring 7

BIG SPRING — Brownwood running back Stehl Ratliff rushed for 217 yards and scored four touchdowns to lead the Lions to a convincing 38-7 victory in the District 5-3A opener for both teams at Memorial Stadium.

Ratliff scored on TD runs of 3, 4, 1, and 3 yards on the night as he totaled 32 rushes.

Big Spring's lone touchdowns was a Garrett Stutteville 1-yard run with 9:35 remaining in the second quarter.

Brownwood improved to 5-2 and 1-0 in district, while Big Spring fell to 0-7, 0-1.

BROWNWOOD 38, BIG SPRING 7

Brownwood	7	10	7	14—38
Big Spring	0	7	0	0—7

First Quarter

BROWN — Stehl Ratliff 3 run (Matthew McCrane kick), 7:06

Second Quarter

BS — Garrett Stutteville 1 run (Devin Roberson kick), 9:35

BROWN — Ratliff 4 run (McCrane kick), 7:16

BROWN — FG McCrane 27, 2:23

Third Quarter

BROWN — Ratliff 1 run (McCrane kick), 5:09

Fourth Quarter

BROWN — Ratliff 3 run (McCrane kick), 9:27

BROWN — Braxton Kalgo 8 run (McCrane kick), 5:52

	BROW	BSHS
First Downs	23	10
Rushes-Yds	52-325	30-109
Passing Yds	36	4
Comp.-Att.-Int.	3-10-1	1-7-0
Punts-Avg.	0-0	4-38.5
Fumbles-lost	0-0	1-0
Penalties-Yds	6-50	4-20

INDIVIDUAL LEADERS

RUSHING — Brownwood: Stehl Ratliff 32-217, Big Spring: Michael Vanderbelt 13-70

PASSING — Brownwood: Mitch Stephens 3-10-1-36, Big Spring: Stutteville 1-7-0-4

RECEIVING — Brownwood, Braxton Kalgo 1-15, Big Spring, Devin Roberson 1-4

Iraan 19, Van Horn 18

IRAAN — The Braves held on to win their District 5-A Division I opener on Friday night at Braves Stadium against the Eagles.

Iraan is now 6-1 this season and is 1-0 in district play and Van Horn is 4-2 and 0-1.

No futher details were reported.

Forsan 28, Anson 20

ANSON — The Buffaloes improved to 2-0 in 2-2A Division II with a close victory against the Tigers on Friday night on the road.

Forsan is now 5-1 overall and will take on Howard County rival Coahoma next week.

No further details were reported.

Borden Co. 60, Garden City 44

GAIL — No. 5 Borden County improved to 5-1 on the year with an impressive victory over No. 11 Garden City.

Garden City (4-3) took a 26-24 lead into halftime, thanks to a 31 yard field goal from Ruben Mier as time expired in the second quarter. However, Borden County was able to put away in the second half thanks to a balanced offensive attack.

Borden County rushed for 219 yards on 37 carries on the game and pass for an additional 140.

Borden County will travel to Klondike next Friday, while Garden City travels to Fort Davis as each team begins play in their respective districts.

BORDEN COUNTY 60, GARDEN CITY 44

Garden City	0	16	10	6	12—44
Borden County	6	8	16	20	16—60

First Quarter

BC — Fields 53 run (Rosales kick), 8:36

GC — Ramon Zuniga 16 pass from Blayne Batla (Zuniga kick), 4:26

GC — Michael Lopez 7 run (Zuniga kick), 2:52

Second Quarter

BC — Vosquez 7 pass from Richey (Rosales kick), 6:27

GC — Sam Miller 21 pass from Batla (kick failed), 2:09

BC — Shafer 20 pass from Richey (Rosales kick), :50

GC — Ruben Mier 31 field goal, :00

Third Quarter

BC — Fields 2 run (kick failed), 7:38

BC — Vasquez 30 pass from Richey (Rosales kick), 6:29

BC — Fields 12 run (kick failed), 4:32

GC — Mier 2 run (kick failed), 3:14

Fourth Quarter

BC — Vazquez 20 pass from Richey (Rosales kick), 9:55

GC — Reggie Hallman 6 run (kick failed), 6:09

BC — Vazquez 2 run (Rosales kick), 1:28

GC — Hoffmann 4 pass from Batla (run failed), :00

	GC	BC
First Downs	16	13
Rushes-Yds	28-165	37-219
Passing Yds	168	140
Comp.-Att.-Int.	15-22-1	6-13-1
Punts-Avg.	0-0	0-0
Fumbles-lost	3-3	2-1
Penalties-Yds	6-46	4-28

INDIVIDUAL LEADERS

RUSHING — Garden City, Michael Lopez 11-106, Borden County, Fields 27-178

PASSING — Garden City, Batla 15-22-168, Borden County, Richey 6-13-1-140

RECEIVING — Garden City, Hallman 6-54, Borden County, Vasquez 4-96

Monahans 40, Fort Stockton 7

MONAHANS — The Loboes rushed for 411 yards and rolled to a 40-7 victory against Fort Stockton in the District 4-3A opener for both teams at Estes Memorial Stadium.

Monahans (6-1, 1-0) built a 21-0 lead in the first half on the strength of two 1-yard TD runs by Byron Scharf. Pedro Cano also caught a 19-yard TD pass from quarterback Zack Navarro.

Cano and Scharf each scored touchdowns in the second half, and then Navarro added a 1-yard TD run in the fourth quarter.

Fort Stockon (6-1, 0-1) was held to 151 total yards by the Loboes defense as the Panthers managed 109 yards on the ground.

MONAHANS 40, FORT STOCKTON 7

Fort Stockton	0	0	0	7	—7
Monahans	14	7	13	6	—40

First Quarter

MON — Pedro Cano 19 pass from Zack Navarro (Alejandro Mendoza kick), 8:19

MON — Byron Scharf 1 run (Mendoza kick), 1:26

Second Quarter

MON — Scharf 1 run (Mendoza kick), 3:08

Third Quarter

MON — Cano 34 run (Mendoza kick), 7:56

MON — Scharf 1 run (kick failed), 1:29

Fourth Quarter

MON — Navarro 1 run (kick failed), 11:56

FS — Luera 5 pass from Martinez (Chambee kick), 4:31

	FSHS	MON
First Downs	7	21
Rushes-Yds	31-109	55-411
Passing Yds	42	37
Comp.-Att.-Int.	4-12-3	3-8-0
Punts-Avg.	4-44.5	0-0
Fumbles-lost	0-0	1-1
Penalties-Yds	1-5	8-55

INDIVIDUAL LEADERS

RUSHING — Fort Stockton: Joe Ray Barboza 11-62, Monahans, Pedro Cano 20-209, Byron Scharf 18-72

PASSING — Fort Stockton: Adrian Martinez 4-12-3-42, Monahans, Zack Navarro 3-8-0-37

RECEIVING — Monahans, Cano 1-13

Coahoma 47, Post 29

COAHOMA — Coahoma defeated Post at Bulldog Stadium Friday night to remain unbeaten District 2-2A, Division II.

The Post defense was unable to slow down Coahoma's Wing-T attack as the Bulldogs accounted for 367 rushing yards on 47 carries. Coahoma's Aaron Acevedo scored three rushing touchdowns on the night for the Bulldog offense. The first came late in the second quarter from 6 yards out to give Coahoma a 14-7 halftime lead. The next two scores came from 45 and 57 yards out.

Coahoma's victory improves its record to 4-3 on the year and 3-0 in district play. The Bulldogs will travel to Forsan next Friday. Post (1-6, 1-2) will play host to Idalou.

COAHOMA 47, POST 29

Post	0	7	14	8	—29
Coahoma	7	7	20	13	—47

First Quarter

COA — Justin Colan 10 run (Marco Molina kick), 5:46

Second Quarter

PHS — DJ Brown 5 run (Jacob Perez kick), 8:07

COA — Aaron Acevedo 6 run (Molina kick), :41

Third Quarter

COA — Aaron Acevedo 45 run (Molina kick), 8:28

PHS — Pake Jones 9 run (Perez kick), 6:03

COA — Acevedo 57 run (kick failed), 5:38

PHS — Jacob Perez 12 pass from Jones (Perez kick), 1:07

Fourth Quarter

COA — Cage Miller 13 run (Molina kick), 10:18

POST — Jones 2 run (kick failed), 4:49

COA — Tanner Ruiz 32 run (kick failed), :55

	PHS	COA
First Downs	20	19
Rushes-Yds	43-259	47-367
Passing Yds	87	54
Comp.-Att.-Int.	5-13-2	5-7-0
Punts-Avg.	1-19	0
Fumbles-lost	3-2	0-0
Penalties-Yds	5-35	3-30

O'Donnell 76, Grady 38

LENORAH — O'Donnell rolled to 38-point victory over Grady in the Six-Man Division I, District 5 opener at Tunnell Field.

Grady fell to 2-5, 0-1 in district, while O'Donnell improved to 4-3, 1-0.

No further details were reported.

FRIDAY'S STATEWIDE SCORES

CLASS 5A

ASM Consolidated 49, Bryan 21
Abilene 63, Odessa 20
Abilene Cooper 34, Midland Lee 14
Abilene Taylor 17, Abilene Wylie 7
Allen 45, Plano East 38
Alvin 37, Houston Clear Lake 17
Arlington Martin 56, Fort Worth Paschal 52
Arlington Mansfield 66, Arlington Houston 0
Austin High 31, Austin Akins 12
Beaumont West Brook 48, Baytown Sterling 21
Belton 63, Killeen Shoemaker 21
CC Carroll 31, SA South San Antonio 6
Cedar Hill 63, Grand Prairie 20
Cibolo Steele 31, Seguin 0
Coppell 22, Keller Timber Ridge 19
Copperas Cove 64, Killeen Ellison 7
Cypress Fairbanks 52, Cypress Springs 7
Dallas Skyline 54, Dallas Jesuit 7
Deer Park 35, Pasadena South Houston 21
DeSoto 28, North Mesquite 17
Donna 35, McAllen Rowe 0
Edinburg 16, Edinburg North 6
El Paso Americas 75, EP Socorro 18
EP Coronado 59, EP Bel Air 7
Euless Trinity 35, Haltom City 0
Fort Bend Marshall 23, Fort Bend Kempner 19
Fort Bend Travis 14, Fort Bend Austin 3
Georgetown 59, Round Rock Stony Point 27
Grapevine 25, Irving Nimitz 17
Harlingen 46, PSJA North 7
Harlingen 38, PSJA 7
Houston Jersey Village 48, Cypress Creek 18
Houston Westside 38, Houston Madison 19
Humble Atascocita 21, Conroe Oak Ridge 14
Hurst Bell 43, Irving MacArthur 24
Katy Cinco Ranch 17, Houston Memorial 0
Katy Seven Lakes 21, Houston Stratford Jesuit 16
Keller Central 21, Denton Guyer 14
Klein Collins 42, Tomball 10
La Marque 63, Friendswood 14
La Porte 35, Channelview 21
Laredo Alexander 48, Laredo Cigarroa 0
Laredo United 52, Laredo Nixon 0
League City Clear Springs 54, Clear Brook 19
Lewisville 76, Round Rock 7
Lewisville Flower Mound 42, Plano 35
Lewisville Hebron 36, Lewisville 0
Longview 48, Mesquite 21
Lubbock Monterey 40, Amarillo Tascosa 28
Mansfield 27, Duncanville 20
Mansfield Legacy 21, Midlothian 14
Mansfield Timberview 39, South Grand Prairie 14
McAllen 38, Mission 27
Mesquite Horn 59, Tyler Lee 21
Mission Sharyland 37, La Joya Palmview 9
New Braunfels 42, San Marcos 21
Northside Holmes 37, Northside Jay 17
Northside O'Connor 17, Northside Brandeis 14
Odessa Permian 28, Midland 26
Pasadena Memorial 45, Pasadena Rayburn 43
Pearland 41, Dickinson 14
Pflugerville 40, Round Rock McNeil 28
Plano West 42, Lewisville Marcus 35, 4OT
Port Arthur Memorial 14, Galena Park North Shore 7
Richardson Berkner 28, Dallas White 19
Richardson Lake Highlands 37, Dallas Sunset 6
SA Churchill 38, SA MacArthur 13
SA Reagan 42, SA Lee 14
San Angelo Central 28, Lubbock Coronado 7
San Benito 34, Los Fresnos 21
Southlake Carroll 41, Justin Northwest 7
Temple 49, Killeen 14
Weslaco 35, Brownsville Lopez 11

CLASS 4A

Aledo 50, Northwest Nelson 7
Amarillo Caprock 41, Hereford 28
Angleton 50, Rosenberg Terry 49, OT
Austin McCallum 65, Austin Crockett 0
Barbers Hill 27, Houston North Forest 0
Bay City 10, Rosenberg Lamar 7
Beaumont Central 20, Little Cypress-Mauriceville 13
Beeville Jones 49, Victoria West 41
Boerne Champion 29, Castroville Medina Valley 13
Buda Hays 21, Clemens 12
Burleson 50, Joshua 14
Canyon Randall 18, Pflugerville 0
Carrollton Creekview 30, Carrollton Turner 9
CC Calallen 59, CC Tuloso-Midway 3
CC Flour Bluff 35, Alice 28
Cedar Park 42, Leander Rouse 21
Clint Horizon 17, Canutillo 0
Crosby 45, Houston King 17
Crowley 28, Arlington Seguin 14
Dallas Highland Park 24, Wylie 21
Dallas Wilson 48, Dallas Spruce 6
Dayton 30, Baytown Lee 23
Dripping Springs 35, Cedar Park Vista Ridge 21
Dumas 10, Amarillo Palo Duro 7
Edcouch-Elsa 48, Pharr Valley View 0
El Paso 28, EP Chapin 0
EP Andress 35, EP Austin 14
EP Bowie 21, EP Irvin 7
EP Burges 39, EP Jefferson 21
EP Riverside 46, EP Parkland 13
EP Ysleta 25, SA San Elizario 19
Everman 31, Granbury 7
Forney 56, Terrell 6
Frisco Centennial 34, Frisco Liberty 13
Frisco Wakeland 21, Frisco Heritage 0
FW Boswell 38, Springtown 12
FW Dunbar 14, FW Carter-Riverside 13
FW South Hills 29, FW Trimble Tech 20
FW Wyatt 51, FW Western Hills 16
Gregory-Portland 17, Floresville 7
Houston Kashmere 42, Houston Jones 14
Houston Sharpstown 31, Houston Sterling 0
Houston Stratford 20, Magnolia 10
Houston Washington 62, Houston Scarborough 0
Humble 35, New Caney 0
Humble Kingwood Park 49, Conroe Caney Creek 0
Huntsville 43, New Caney Porter 21
Jacksonville 27, Kilgore 20
Killeen 44, Waco University 19
Kingsville King 45, CC Moody 36
Lake Dallas 23, Lewisville The Colony 7
Lake Travis 42, Austin Vandegrift 10
Lancaster 28, Ennis 7
Little Elm 31, Denton 14
Magnolia West 51, Houston Northbrook 7
Manor 29, Bastrop 12
Mansfield Summit 33, Cleburne 14
Manvel 59, Santa Fe 0
Marble Falls 24, Hallsville 21
Montgomery 40, Waller 14
N. Richland Hills Birdville 37, FW Brewer 27
Nederland 28, Livingston 14
Pearland Dawson 35, Texas City 31
Pflugerville Connally 39, Elgin 21
Pflugerville Hendrickson 24, Hutto 21, OT
Port Lavaca Calhoun 53, Victoria East 7
Port Neches-Groves 57, Lumberton 10
Rockwall 41, McKinney 7
Rockwall-Heath 41, McKinney North 7
Royse City 21, Denison 6
SA Alamo Heights 14, New Braunfels Canyon 10
SA Brackenridge 39, SA Edison 20
SA Jefferson 55, SA Memorial 20
SA Lanier 35, SA Burbank 7
SA McCollum 56, Uvalde 33
SA Southside 43, SA Kennedy 14
Sherman 30, Texarkana Texas 17
Smithson Valley 41, Kyle Lehman 0
Stephenville 63, San Angelo Lake View 0
Sulphur Springs 53, Greenville 0
Tyler 52, Longview Pine Tree 14
Waco 26, Hewitt Midway 24
Waxahachie 47, Corsicana 36
West Mesquite 22, Mesquite Poteet 21
Whitehouse 49, Nacogdoches 26
Willis 28, Humble Summer Creek 13
Wolfforth Frenship 30, Canyon 10

CLASS 3A

Abilene Wylie 20, Sweetwater 15
Alvarado 55, Kennedale 0
Argyle 41, Aubrey 7
Atlanta 41, Paris North Lamar 14
Bellville 42, Columbus 0
Boerne 42, Fredericksburg 14
Bowie 9, Graham 7
Bridge City 41, Sour Lake Hardin-Jefferson 7
Brownwood 36, Big Spring 7
Burkburnett 41, Vernon 14
Canton 49, Emory Rains 0
Carrizo Springs 26, Crystal City 19
Carthage 23, Pittsburg 16, OT
CC West Oso 26, Robstown 6
Celina 54, Van Alstyne 34
Clint 14, Fabens 7
Clint Mountain View 41, Anthony 0
Coldspring-Oakhurst 67, Splendora 0
Commerce 43, Bonham 20
Dalhart 31, Clayton, N.M. 0
Decatur 30, Bridgeport 16
Devine 47, Somerset 21
Ferris 28, Kemp 27
Fischer Canyon Lake 41, Geronimo Navarro 26
Gatesville 38, China Spring 35
Giddings 38, La Grange 21
Gonzales 27, SA Houston 0
Henderson 52, Longview Spring Hill 0
Hidalgo 31, Mercedes 21
Hillsboro 15, West 8
Huffman Hargrave 35, Shepherd 14
Ingleside 58, Goliad 12
Iowa Park 34, WF Hirsch 16
Jasper 31, Center 28
Kaufman 42, Mabank 21
Kirbyville 49, Huntington 18
La Feria 42, Rio Grande City Grulla 13
La Vernia 14, Waelder 9
Lampasas 37, Burnet 29
Liberty 63, Cleveland Tarkington 8
Liberty Hill 20, Salado 14, OT
Lindale 51, Wills Point 13
Lubbock Cooper 42, Brownfield 14
Lubbock Estacado 39, Lamesa 0
Lytle 20, Pearsall 7
Madisonville 24, Palestine Westwood 7
Mathis 21, Aransas Pass 14
Mineral Wells 30, FW Castleberry 6
Monahans 40, Fort Stockton 7
Navasota 53, Rockdale 14
Nevada Community 42, Farmersville 21
North Forney 41, Crandall 21
Orange Grove 43, Lyford 20
Palestine 48, Groesbeck 27
Paris 22, Texarkana Liberty-Eylau 12
Perryton 28, Norton, Kan. 19
Pleasanton 38, Poteet 9
Port Isabel 31, Zapata 28
Prosper 55, Lucas Lovejoy 21
Raymondville 31, CC Miller 6
Rio Hondo 55, Progreso 8
Robinson 28, Waco Connally 25
Rusk 68, Brownsboro 54
Senger 56, Pilot Point 0
Shelby 37, Bedford 27
Seminole 48, Midland Greenwood 14
Shallowater 42, Levelland 12
Silsbee 15, Orangefield 7
Sinton 20, Rockport-Fulton 3
Smithville 48, Caldwell 7
Taylor 31, Llano 20
Tyler Chapel Hill 50, Bullard 6
Van 47, Quitman Ford 12
Waco La Vega 27, Lorena 20
West Columbia 56, Needville 0
West Orange-Stark 22, Hamshire-Fannett 12
Wharton 34, Sweeny 28
Whitesboro 16, Gainesville 3
Wimberley 42, Bandera 6

CLASS 2A

Albin Rice 49, Van Vleck 22
Anahuac 42, Burnet 21
Arp 46, Frankston 28
Axtell 14, Jewett Leon 0
Bangs 49, Rotan Jim Ned 28
Banquete 55, Santa Gertrudis Academy 0
Big Sandy Harmony 16, Tatum 13
Bronco 56, Ingram Moore 7
Breckenridge 31, Clifton 7
Buffalo 18, Centerville 15
Calvert 70, Ponder 14
Cameron Yoe 24, McGregor 20
Childress 53, Amarillo River Road 6
Cisco 62, Millsap 0
Clyde 75, Brady 7
Columbus 47, Rusk 29
Coleman 34, Cisco 0
Cooper 48, Paris Chisum 0
Corrigan-Camden 46, New Waverly 21
Corsicana Mildred 55, Alba-Golden 0
Crane 20, Alpine 17
Cranfill Gap 31, Hamilton 7
Crockett 34, Teague 20
Daingerfield 28, Hooks 20
Danbury 21, Boling 14
Early 28, Ballinger 14
East Bernard 15, Schulenburg 10
East Chambers 56, Hardin 0
Eastland 58, Whitney 27
Edgewood 42, Quitman Prairie Lea 22
Eustace 24, Sunnyvale 17
Falfurrias 23, Bishop 19
Floydada 54, Idalou 14
Forsan 28, Anson 20
Franklin 56, Rosebud-Lott 12
Frisco 28, Buckhead 23
George West 41, Cotulla 0
Godley 62, Dublin 0
Grand Saline 37, Quitman 36
Hemphill 64, Groveton 38
Henrietta 25, Jacksboro 12
Hico 35, Tolar 20
Holliday 28, Nocona 0
Idalou 52, Hawley 0
Ingram Tivy 56, Kerrville Ingram Moore 10
Jefferson 54, Gladewater Sabine 0
Joaquin 40, Winona 7
Jourdanton 31, Natalia 8
Karnes City 28, Stockdale 12
Kermit 55, San Angelo Grape Creek 0
Kyle 68, Dallas First Baptist 7
Lago Vista 59, Luling 27
Leonard 41, Sudan B&S Consolidated 0
Little Elm Academy 34, Florence 21
Littlefield 54, Gladewater Sabine 0
Lone Oak 52, Red Oak Life 6
Malakoff 33, Troup 20
Marion 26, Cornith 7
Mathis 25, Cuero Yoakum 14
Muleshoe 41, Slaton 12
New London West Rusk 35, Gladewater Union Grove 7
Newton 43, Maypearl 12
Omaha Pewitt 66, Bogata Rivercrest 0
Ore City 47, Linden-Kildare 26
Palmer 40, Maypearl 12
Paradise 14, Howe 9
Pattonville Prairiland 48, Queen City 0
Poth 41, Dilley 0
Pottsboro 33, Boyd 14
Refugio 91, Freer 6
Riviera Kaufer 41, Hebbronville 14
Rogers 43, Bruceville-Eddy 22
SA Cole 28, Universal City Randolph 21
San Augustine 12, Diboll 0
San Diego 36, Odem 20
San Saba 44, Harper 0
Sanford-Fritch 35, Amarillo Highland Park 7
Santa Rosa 30, Taft 27
Skidmore-Tynan 41, Premont 0
Sonora 34, Junction 0
Spearman 17, Dimmitt 7
Thorndale 54, Jarrell 12
Three Rivers 27, Nixon-Smiley 12
Trinity 28, Elkhart 7
Troy 48, Marlin 0
Wall 42, Colorado City 7
Wallis Brazos 48, El Maton Tidehaven 20
Weimar 46, Bloomington 0
WF City View 42, Alvord 27
White Oak 47, New Diana 14
Whitewright 45, Bells 13
Winnsboro 28, Mineola 17

CLASS A

Albany 28, Stamford 21
Alto 55, Cushing 6
Archer City 50, Penn-Whitt 13
Bandera 48, Hondo Natalia Lytle 14
Ben Bolt 19, Brackett 12
Blue Ridge 19, Celeste 14
Booker 24, Lockney 16
Bosqueville 45, Santo 19
Bremond 45, Frost 20
Bruni 29, Mercedes 12
Bruni 41, Benavides 8
Charlotte 40, La Pryor 26
Chilton 56, Dawson 0
Christoval 60, San Angelo Texas Leadership 0
Clarendon 41, Groom 7
Clarksville 31, Wolfe City 14
Collinsville 28, Valley View 0
Crosbyton 42, Roby 12
De Leon 35, Itasca 21
Detroit 34, Dallas Gateway 0
Era 41, Savoy 0
Evadale 61, Burkeville 28
Falls City 56, Runge 0
Farwell 27, Follett 13
Ganado 22, Shiner 21
Goldthwaite 42, Big Lake Reagan County 6
Gorman 36, Ranger 21
Grapeland 49, Shelbyville 24
Holland 30, Snook 25
Honey Grove 42, Quanah Paul Boles 15
Hubbard 30, Wortham 8
Hull-Daisetta 48, High Island 14
Isaan 19, Van Horn 18
Kenedy 31, Center Point 9
Kerens 21, Malakoff Cross Roads 7
Lindsay 52, Chico 8
Lingleville 54, Comanche Paradigm 8
Lorena 49, Kingwood Park 49, Conroe Caney Creek 0
Huntsville 43, New Caney Porter 21
Kilgore 27, Kilgore 20
Killeen 44, Waco University 19
Kingsville King 45, CC Moody 36
Lake Dallas 23, Lewisville The Colony 7
Lake Travis 42, Austin Vandegrift 10
Lancaster 28, Ennis 7
Little Elm 31, Denton 14
Magnolia West 51, Houston Northbrook 7
Manor 29, Bastrop 12
Mansfield Summit 33, Cleburne 14
Manvel 59, Santa Fe 0
Marble Falls 24, Hallsville 21
Montgomery 40, Waller 14
N. Richland Hills Birdville 37, FW Brewer 27
Nederland 28, Livingston 14
Pearland Dawson 35, Texas City 31
Pflugerville Connally 39, Elgin 21
Pflugerville Hendrickson 24, Hutto 21, OT
Port Lavaca Calhoun 53, Victoria East 7
Port Neches-Groves 57, Lumberton 10
Rockwall 41, McKinney 7
Rockwall-Heath 41, McKinney North 7
Royse City 21, Denison 6
SA Alamo Heights 14, New Braunfels Canyon 10
SA Brackenridge 39, SA Edison 20
SA Jefferson 55, SA Memorial 20
SA Lanier 35, SA Burbank 7
SA McCollum 56, Uvalde 33
SA Southside 43, SA Kennedy 14
Sherman 30, Tex

BULLDOGS

From 1B

and ended up going for 1 yard.

The Bulldogs managed to push the ball down to the Permian 9 with less than 30 seconds left in the game. After missing on three straight passes, senior quarterback Tanner Culp found Lee in the middle of the field at the goal line. Lee held his ground after an initial hit, turned and dived into the end zone, pulling the Bulldogs within two points of the Panthers with 9 seconds remaining.

On the two-point conversion, Culp appeared to want to roll out to his left, but was cut off by a blitzing Jordan Leake, who forced Culp to go the other direction. Running out of time, Culp sent his pass toward the end zone, but it landed harmlessly on the turf, giving Permian the victory.

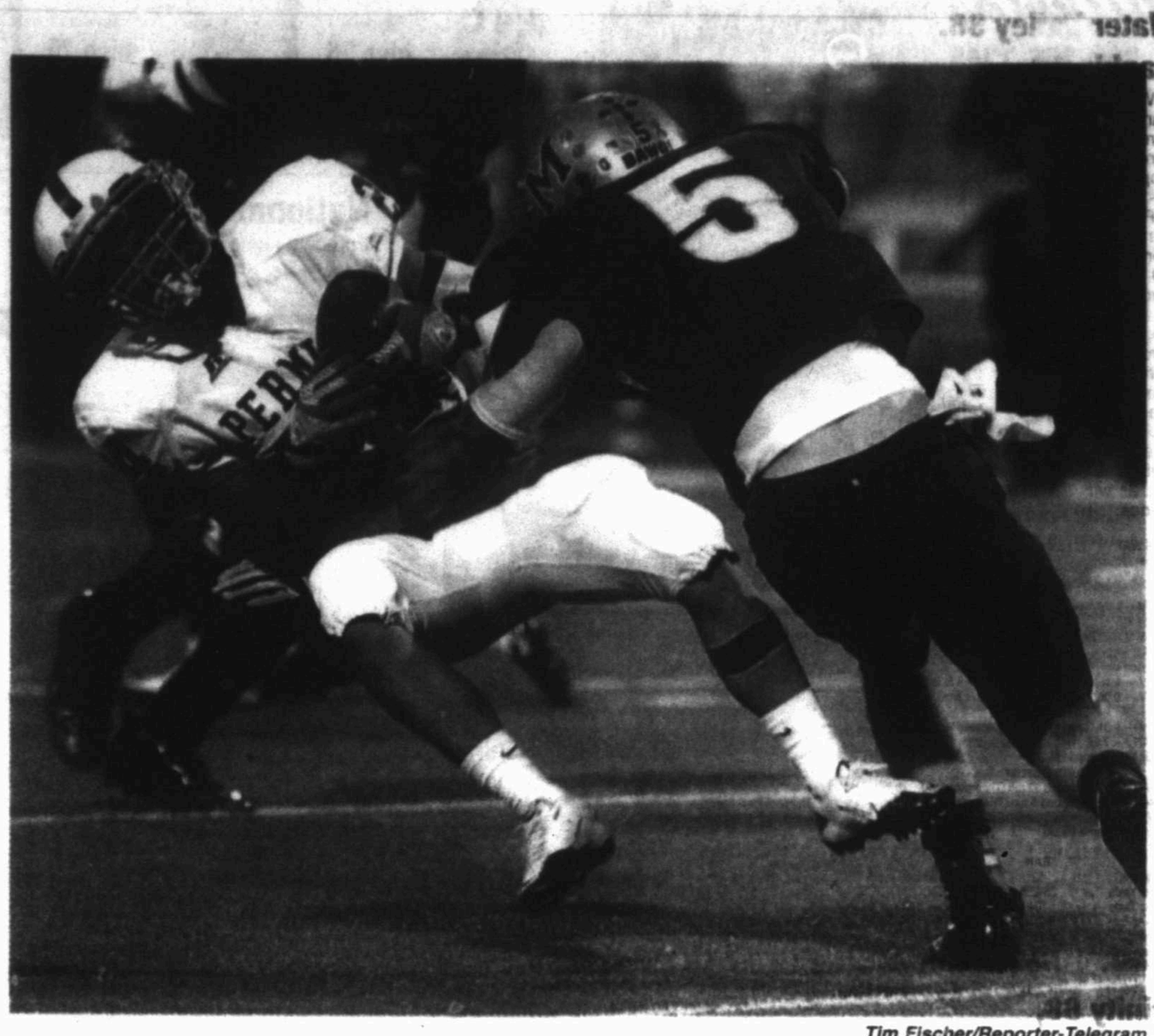
It was just one of many defensive stands for the Panthers, who came into the game with the worst statistical defense in District 3-5A. They had given up 189 points in their five non-district games, but held Midland High to 26 points and 294 yards.

"From start to finish, I think this was the best game the defense has played all year, particularly in the second half," Permian coach Gary Gaines said. "They played their tails off with a great effort. I thought we had a great open week and I think we improved. I think it showed (Friday)."

The Bulldogs recovered the ensuing onside kick with junior Phillip Fuentes coming down with the ball near the 50-yard line. However, the referees ruled Fuentes recovered the ball less than half a yard shy of the 50, meaning it didn't travel the necessary 10 yards and awarding the ball to Permian.

But even if the Bulldogs had been awarded possession, they would have needed to execute a Hail Mary attempt with 9 seconds left to play and no timeouts.

Jonathan Hull can be reached at jhull@mrt.com.



Tim Fischer/Reporter-Telegram

Midland High's Brent Stewart knocks Odessa Permian's Andrew Perez backwards on a hit Friday night at Grande Communications Stadium.

ODESSA PERMIAN 28
MIDLAND HIGH 26

Permian	14	7	7	0	—28
MHS	0	6	14	6	—26

First Quarter

OP — Jonnor Wilson 1 run (Brett Becker kick), 6:55

OP — Van Powell 6 pass from Kaley Ryan (Becker kick), 1:42

Second Quarter

MHS — Jacoby Webster 36 pass from Culp (kick failed), 5:40

OP — Michael Miller 41 pass from Jack Wilkins (Becker kick), 4:31

Third Quarter

MHS — Donavon Lee 43 pass from Culp (Jake Forrester kick), 8:58

OP — Wilson 62 run (Becker kick), 8:46

MHS — Webster 34 run (Forrester kick), 4:47

Fouth Quarter

MHS — Lee 9 pass from Culp (pass failed), :09

	OP	MHS
First downs	17	18
Rushes-Yards	39-194	29-111
Passing Yards	226	184
Comp. Att.-Int.	13-20-1	21-29-1
Fumbles-Lost	1-1	2-1
Punts-Avg.	3-34.3	4-43.3
Penalties-Yards	6-55	7-52

INDIVIDUAL STATISTICS

RUSHING — Permian: Junior Wilson 20-151, Andrew Perez 4-34, Kaley Ryan 11-4, Van Powell 1-6, Jack Wilkins 1-(-1). MHS: Jacoby Webster 17-75, Tanner Culp 5-32, Malcolm Anders 2-4, Wesley Overton 1-(-1), Ty Yarbrough 4-1.

PASSING — Permian: Ryan 12-19-1-214, Wilkins 1-1-0-12. MHS: Culp 21-29-1-184.

RECEIVING — Permian: Chase Lasater 6-115, Michael Miller 2-41, Richard Nebo 2-36, Van Powell 1-6, Jacoby Webster 7-78, Yarbrough 1-6, Ryan Anderson 1-11, Cade Stone 1-8, Jared Taylor 1-10. MHS: Webster 1-36, Tanner Dobbs 2-15, Mason McClendon 1-2, Fort Worth Christian: Jade Tamplin 1-8, Fort Worth Christian: Hayden Smiley 2-17, Ryan Anson 1-11.

INTERCEPTIONS — MHS: Jake Forrester 1-0.

MUSTANGS

From 1B

convert a fourth down. In the first half alone, Midland Christian went for it on fourth down three times and was successful twice including the second touchdown run. The other successful conversion was a 4th and 12 from the Fort Worth Christian 46 with a 14-yard pass from McClendon to Jarrod Koym. It did not lead to a score. The unconverted fourth down was a 4th-and-11 from the Fort Worth 22 that was nullified by a 15-yard penalty. The Mustangs then punted.

In the second half, the Mustangs took the opening kickoff and scored quickly. Jerry Garcia returned the kickoff 49 yards to the Fort Worth Christian 27. Four plays later and less than a minute and a half, Dobbs ran it in from 11 yards out.

MIDLAND CHRISTIAN 37.
FORT WORTH CHRISTIAN 0

MCS	0	12	11	14	—37
FWC	0	0	0	0	—0

Second Quarter

MCS — Christian Whigham 4 run (Kick failed)

MCS — Whigham 25 run (run failed)

Third Quarter

MCS — Tanner Dobbs 11 run (Whigham run)

MCS — Josh Willis 23 field goal

Fourth Quarter

MCS — Dobbs 4 run (Willis kick)

MCS — Jade Tamplin 5 run (Willis kick)

	MCS	FWC
First Downs	22	7
Rushes-Yds	44-273	30-101
Passing Yds	165	28
Comp. Att.-Int.	14-23-0	3-15-1
Punts-Avg.	1-33	6-31
Fumbles-lost	2-1	1-0
Penalties-Yds	4-50	3-25

INDIVIDUAL STATISTICS

RUSHING — Midland Christian: Christian Whigham 25-205, Richard Nebo 6-36, Jade Tamplin 10-19, Tanner Dobbs 2-15, Mason McClendon 1-(-2). Fort Worth Christian: Paul Smith 6-44, Cade Stone 8-26, Jared Taylor 10-23, Bomani Carter 4-4, Chase Hamilton 1-2, Nate Albin 1-2.

PASSING — Midland Christian: McClendon 14-23-0-165 yards. Fort Worth Christian: Stone 3-15-1-28 yards.

RECEIVING — Midland Christian: Elias Aguirre 4-46, Landon Lacy 3-46, Jarrod Koym 3-29, David Pankhurst 2-24, Whigham 1-12, Tamplin 1-8. Fort Worth Christian: Hayden Smiley 2-17, Ryan Anson 1-11.









Roofs by Nicholas
432-520-7348 • 1-800-266-7348
Call today to schedule your free no obligation inspection and estimate to repair or replace your roof. Also, ask about our attic insulation and ventilation products including the latest in solar powered vents!

TODAY
Showers
high 78
low 68

SUNDAY
Showers
high 70
low 53

MONDAY
Mostly sunny
high 75
low 58

LOCAL FORECAST

Expect cloudy skies today with a high around 78, south winds between 10 and 15 mph and a 60 percent chance of thunderstorms. Tonight's forecast calls for cloudy conditions with a low around 65, southeast winds between 5 and 15 mph and an 80 percent chance of thunderstorms.

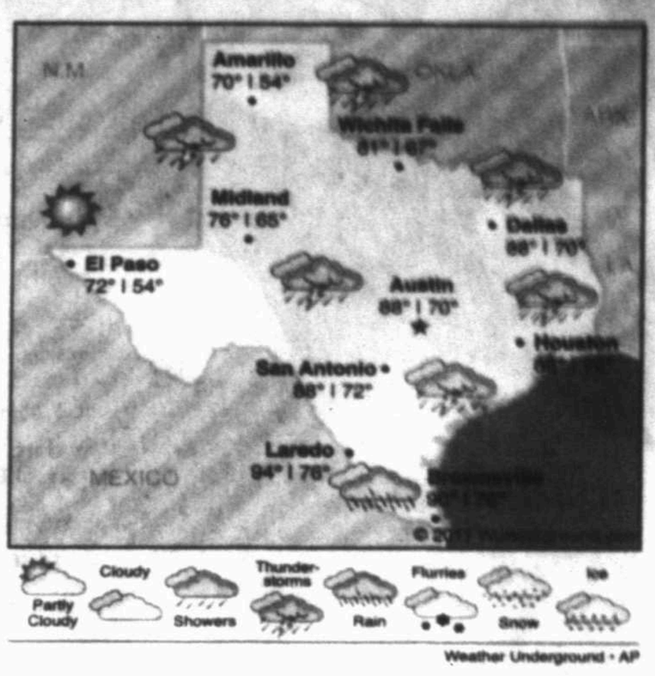
Sunday, look for cloudy skies with a high around 70, a low around 53 and northeast winds around between 5 and 10 mph. There is a 70 percent chance of thunderstorms.

Monday, the forecast calls for mostly sunny skies with a high around 75 and a low around 58.

The high on Friday reached 87 while the low dropped to 70. The record high for Oct. 7 is 99 set in 1979. The record low is 38 set in 2000.

***

Severe storms are possible in the Central Plains, and breezy condtions still remain likely. Rain will increase in the southern Plains and western Texas. Scattered severe thunderstorms will be in western Oklahoma and Texas. Rain and mountain snow continue in the Rockies and High Plains. Temperatures well above average for the season in the Northeast.



Precipitation

Rainfall Thursday	.0.00 in.
Rainfall Friday	.0.00 in.
Total for month	trace
Total for year	2.20 in.
Normal total (year to date)	12.04 in.

Friday's temperatures

High	87
Low	70
Normal high	81
Normal low	55

Sunrise ... 7:47 a.m.
Sunset ... 7:25 p.m.



Man wants to pull plug on late-night chat sessions

DEAR ABBY



Write Dear Abby at www.DearAbby.com or P.O. Box 69440, Los Angeles, CA 90069. Her column is distributed by Universal Press Syndicate.

DEAR ABBY: I have been dating "Mindy" for a little more than a year, and mostly we get along. The one thing that is not working is Mindy likes to have long talks on the phone, usually very late into the night.

When I get sleepy and tell her I'm going to bed, she either gets upset, ignores me and continues talking, or tries to guilt me into staying up later to talk. I resent it. I have tried discussing it with her, but she doesn't seem to get it. How can I get across to Mindy that I'd like to go to bed without a fight? — NODDING OFF IN BELMONT, CALIF.

DEAR NODDING OFF: Do it by telling your chatterbox girlfriend in the bright light of day what time your bedtime is. Tell her that if she wants to have long conversations in the evening, that's fine with you — but she needs to respect what your bedtime is. As that time approaches, remind Mindy by saying, "I'm giving you five more minutes, then I'm hanging up the phone." Then do it.

DEAR ABBY: My fiance's ex-girlfriend "Amanda" has been living with his parents for more than three years. I feel cheated out of the opportunity to have a daughter-like relationship with my fiance's parents. I want her to move out.

I have discussed this with my fiance, and he talked to his mother and told her that we're getting married and it's time for Amanda to leave. Amanda also agrees it's time for her to move, but my future mother-in-law doesn't. I don't think she wants to let go of Amanda and her grandson. It's like Amanda is her daughter.

I don't like the situation. It's not normal, and I don't know what to do. Should I confront his mother or just stay quiet? I want to feel like I'm the daughter-in-law, not Amanda! Please help. — CHEATED IN HOLLAND, MICH.

DEAR CHEATED: I see nothing positive to be gained from a confrontation. Once you and your fiance are married, you WILL be the only daughter-in-law.

However, you will have to accept that Amanda's child will always be your in-laws' first grandchild. Regardless of how far or how fast Amanda moves out, her child will have a place in their hearts and their lives. Having had their grandchild living in their home for this period of time has intensified the bond. Please consider carefully how this will affect you before you marry this man, because feeling as you do, it may be a difficult adjustment.

DEAR ABBY: In our house we have a simple dress code. We ban the "three B's". If your clothing shows your butt, your boobs or your belly, you may not wear it. I just don't think it's healthy for my teenage sons (or my older son and husband) to have that in their faces as we eat dinner.

Is there a tactful way to approach the kids' friends — who are welcome at all times, but sometimes show up with their boobs hanging out? — COVERING UP IN NEW HAMPSHIRE

DEAR COVERING UP: Yes. If someone comes to the table suffering from overexposure, take the girl aside and tell her that in your house you "dress" for dinner. Then offer her a garment to cover up with.

DEAR ABBY: I am writing you with an etiquette question. If a neighbor is displaying a card, such as a get-well or thank-you card, is it OK to pick it up and read it? — JUST WONDERING IN SPRINGBORO, OHIO

DEAR JUST WONDERING: No, not without first asking permission. To do otherwise could be considered rude or even nosy.

GOREN BRIDGE

With Omar Sharif and Tannah Hirsch

Bidding Quiz

Q 1 — Both vulnerable, as South you hold:

♠ K Q 6 ♡ A 7 ♢ K Q J 8 5 ♣ 7 5 4

The bidding has proceeded:

WEST	NORTH	EAST	SOUTH
1♥	Pass	1♠	?

What action do you take?

Q 2 — Both vulnerable, as South you hold:

♠ 10 9 8 ♡ K 6 ♢ 9 3 2 ♣ A 7 6 4 3

The bidding has proceeded:

WEST	NORTH	EAST	SOUTH
1♠	1♠	Pass	?

What action do you take?

Q 3 — As South, vulnerable, you hold:

♠ K 9 8 5 ♡ Q 7 6 5 ♢ A 7 ♣ 5 3 2

The bidding has proceeded:

WEST	NORTH	EAST	SOUTH
1♣	Dbl	Pass	?

What action do you take?

Q 4 — Both vulnerable, as South you hold:

♠ 7 ♡ K Q 8 ♢ Q J 9 7 6 4 2 ♣ 9 5

Partner opens the bidding with one heart. What do you respond?

Look for answers on Monday.

Today's Crossword Puzzle brought to you by Quiroz Custom Home Builders
Quiroz CUSTOM HOME BUILDERS
(432) 683-5504
(432) 631-6734

JACQUELINE BIGAR'S STARS

The stars show the kind of day you'll have: 5-dynamic; 4-positive; 3-average; 2-so-so; 1-difficult

HAPPY BIRTHDAY for Saturday, Oct. 8, 2011:

Understand what the true cost is of heading down the same path with a key person. Obviously, this person holds a lot of your interest. Know that the bond will grow to a new level if you don't force it. A partner or dear loved one could be jealous more often than not. Be smart and consider your priorities. If you are single, this conflict might not be as serious for those who are married. Be honest with yourself and with others. You cannot turn caring on and off like a faucet. Your important person needs to be steadily watered. PISCES opens up doors to different aspects of your life.

ARIES (March 21-April 19) ★★★ Take a little time off from all your friends and everything else that is going on. By recharging early on this weekend, you are more likely to enjoy yourself. Be willing to indulge a little. Why not schedule a massage? Tonight: A key person really loves your company.

TAURUS (April 20-May 20) ★★★★★ Emphasize the positive. Don't put yourself in a negative situation. Zero in on what you want. Bring others together, and allow greater self-expression — both yours and theirs. Ask others for their feedback. Tonight: Zero in on what you want.

GEMINI (May 21-June 20) ★★★★ Understand what is happening with a boss, parent or higher-up. Your instincts come forward in a discussion with a key partner. Someone makes a gesture that tells you how deeply you are cared for. Tonight: Be leader of the gang.

CANCER (June 21-July 22) ★★★★★ Be willing to extend yourself and create much more of what you desire. A meeting could point to another approach or a different path. If you hit an obstacle, you know to turn around and take the other path. Tonight: Play the possibilities game.

LEO (July 23-Aug. 22) ★★★ You might have intended to deal with others directly, and you will. Nevertheless, this time, though worthwhile, it could waylay a workplace responsibility. Willingly reschedule your day, remembering the importance of these people. Tonight: Say "yes" to a great idea.

VIRGO (Aug. 23-Sept. 22) ★★★★★ Others gather around you as you seem to have the right words at the right time. Your popularity mounts as you kick back and have a good time. Allow others to believe they have control, and they do — of themselves, but nothing more. Tonight: Where people are.

LIBRA (Sept. 23-Oct. 22) ★★★ Focus on achieving the necessary end results. Work is important, and you want to get as much done as possible. A partner chips in and adds to the potential of the moment. Lighten up and have a key conversation. Tonight: Choose what's most relaxing.

SCORPIO (Oct. 23-Nov. 21) ★★★★★ Speak your mind; express your ideas to others in a meaningful manner. You could be surprised by the level of backing you see come forward because of your openness. Know what you need in order to make your life work. Tonight: Add more spice to your life.

SAGITTARIUS (Nov. 22-Dec. 21) ★★★★ Stay settled as you look to positive changes. You could be very excited and inclined to be more open than usual. You might wonder which way to head with weekend plans — entertain at home or vanish with a special friend? Tonight: Order in.

CAPRICORN (Dec. 22-Jan. 19) ★★★★ Make calls and schedule meetings with the hope that you can leave a clear desk. You are able to communicate the depth of your ideas and concerns to key friends and/or associates. Tonight: Hang out.

AQUARIUS (Jan. 20-Feb. 18) ★★★★ Remain sensitive to your needs, too. In your effort to please others, you could veer in the wrong direction, forgetting yourself. At a certain point, if you don't give to yourself and recharge, you will be worthless to others. Tonight: Your treat.

PISCES (Feb. 19-March 20) ★★★★★★ You melt barriers and make friends out of the blue. Someone who really cares about you lets you know how much you joining him or her in the next few days could mean. News from a distance puts a smile on your face. Tonight: Beam in what you want.

***

BORN TODAY

Actor Matt Damon (1970), civil-rights leader Jesse Jackson (1941), actor Paul Hogan (1939)

DAILY CROSSWORD

Edited By Rich Norris and Joyce Nichols Lewis

ACROSS

1 Esther Williams number
12 One who "must have THREE DIFFERENT NAMES": Eliot
15 Stage manager's exhortation
16 Opposite of hence
17 1870s period costume named for a Dickens lass
18 Grille cover
19 Composer of "The Lovely Bones" music
20 1986-to-2001 orbiter
21 In sequence
23 Mason's fee
26 Ones waiting for bottle openers?
27 Storm's dir.
28 Ulster, for one
30 Indicate indifference
33 Printers' primary colors
34 Debt-laden fin. deal
35 Derisive call
36 Pep rally climax, perhaps
37 Transfer consequence, familiarly
38 Wood used in bows
39 Grinds
40 Auto club recommendation
41 It's for the dogs
43 Trig. function
44 Like some prescription lenses
45 Took after
50 Establish firmly
52 __ Zion Church
53 Soprano Marton
54 Milne tyke
55 Hippie era swinger?
58 Heel in a bakery
59 Life-support system?
60 Paris's Pont __ Arts
61 Mona Lisa Vito in "My Cousin Vinny," for one

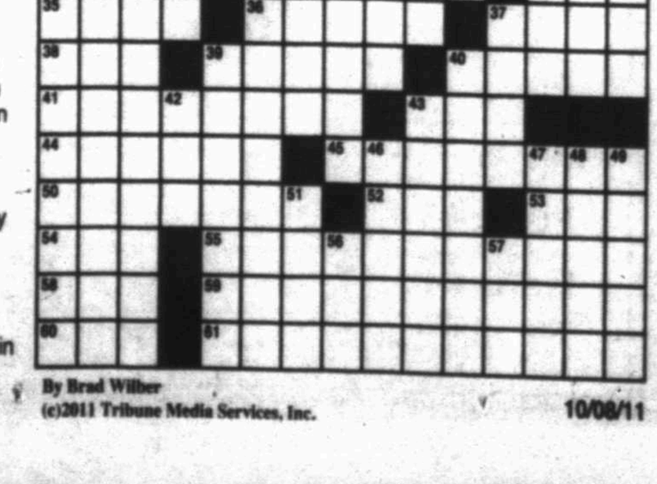
DOWN

1 Improved, perhaps, as a road
2 Mark Yom Kippur
3 Letter-shaped workbench groove
4 School subj. for an au pair
5 Seuss hallmark
6 Big ox, say
7 Au courant
8 Copier tray size: Abbr.
9 Adriatic vacation destination
10 Coming into view
11 Chicken option
12 Two-wheeled carriage with a folding hood
13 Easy
14 Forest dweller with a cap
22 Ref. work
24 "Everybody Loves __": Johnny Cash album
25 Sovereign euphemism
29 37-Across rentals
30 Like a prime candidate for disillusionment
31 Duffer's dream
32 Mars and Mercury
33 Mint family plant
36 Eleventh-hour panic
37 "The Horse Fair" artist Bonheur
39 String in a preschool class?
40 Subterranean rodent
42 Narrow waterway: Abbr.
43 Fluffy clouds
46 Colorful talker
47 Style, as hair into a bouffant
48 Crusader's targets
49 Kierkegaard et al.
51 Butler's estate, for a time
56 __ Bund: Swiss newspaper
57 Pewter component

ANSWER TO PREVIOUS PUZZLE:

S	I	N	G	E	S		O	F	F	S		P	E	P
O	R	I	E	N	T		S	L	I	T		O	L	A
C	A	B	A	N	A		M	A	J	E	S	T	I	C
		B	R	A	G	F	O	R	I	M	P	A	C	T
A	C	L	U			O	S	E			I	S	I	S
T	H	E	P	R	I	G	I	S	R	I	G	H	T	
M	I	A		U	R	I	S		I	D	O			
O	A	T	B	R	A	N		S	P	I	T	T	E	R
			E	A	T		T	H	E	O		E	V	A
	N	U	C	L	E	A	R	A	R	M	S	R	A	G
S	A	N	K			R	A	P			B	I	L	E
Q	U	E	E	N	A	N	N	E	S	L	A	G		
U	S	S	T	A	T	E	S		A	E	R	A	T	E
A	E	C		V	I	S	A			N	A	R	R	O	W
T	A	O		Y	E	S	M			G	F	O	R	C	E

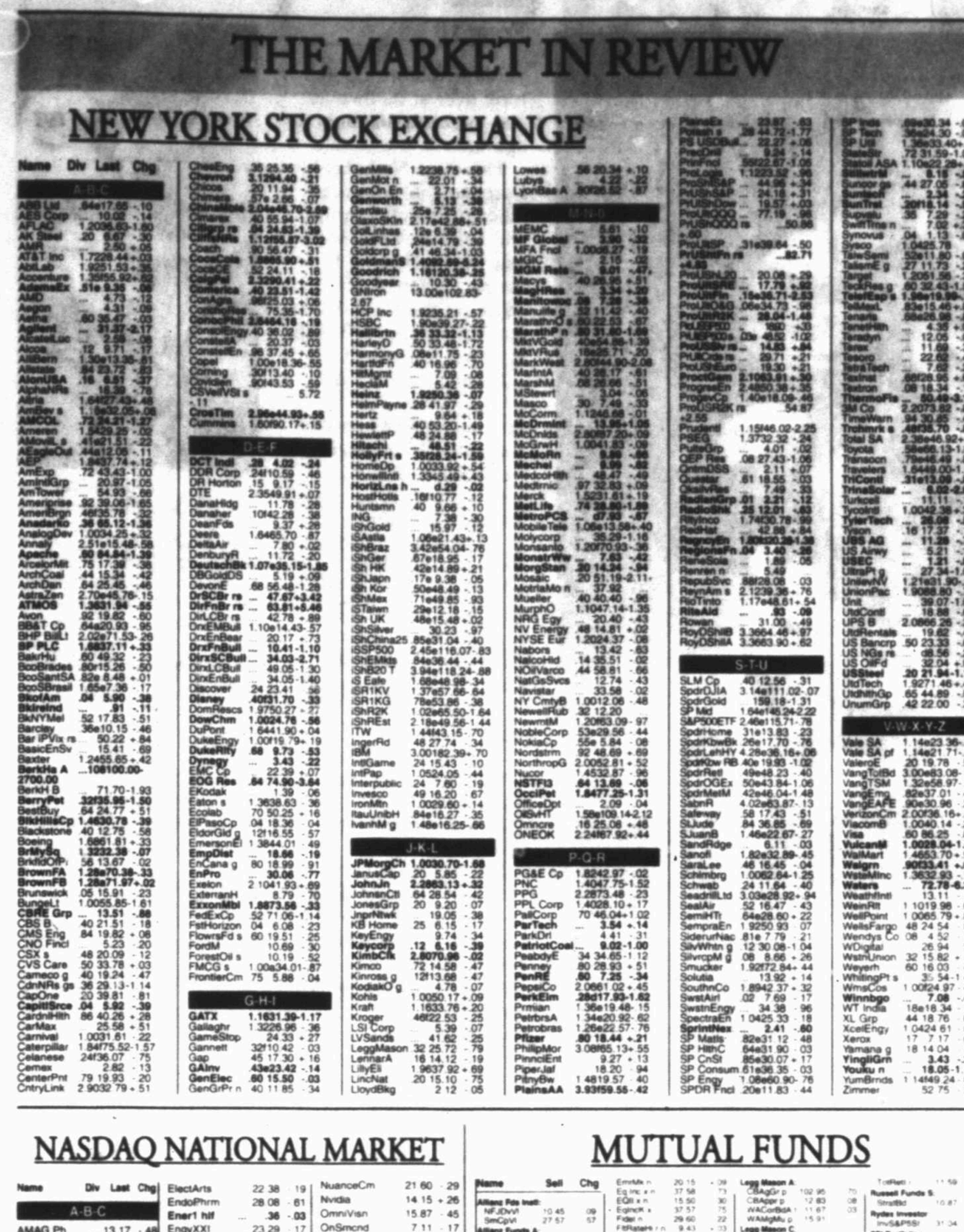
xwordeditor@aol.com 10/08/11



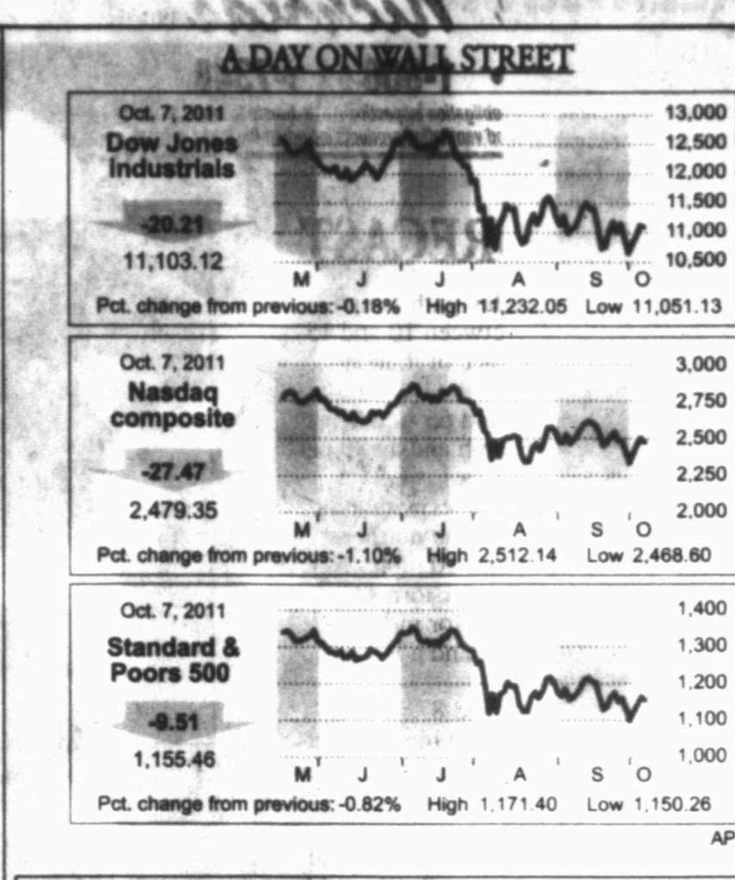
By Brad Wilber
(c)2011 Tribune Media Services, Inc. 10/08/11

THE MARKET IN REVIEW

NEW YORK STOCK EXCHANGE



A DAY ON WALL STREET



AP

NYSE

MOST ACTIVE ($1 OR MORE)

Name	Vol (00)	Last	Chg
BkofAm	2727579	5.90	-.38
S&P500ETF	26430035	115.71	-.78
SprintNex	2501906	2.41	-.60
SPDR Fncl	1516307	11.83	-.44
DxFnBull	926340	10.41	-1.10

GAINERS ($2 OR MORE)

Name	Last	Chg	%Chg
AmrRlty	2.65	+.74	+38.7
ZucaroF n	3.20	+.51	+19.0
DirFnBr rs	63.81	+5.46	+9.4
iP UXR1K	47.19	+3.99	+9.2
DRE Bear	14.98	+1.18	+8.6

LOSERS ($2 OR MORE)

Name	Last	Chg	%Chg
TrinaSolar	6.02	-2.06	-25.5
SprintNex	2.41	-.60	-19.9
IDT Corp	18.13	-3.30	-15.4
HownEnt un	6.00	-.90	-13.0
Comeric wt	4.91	-.65	-11.7

DIARY

Advanced	878
Declined	2,169
Unchanged	71
Total issues	3,118
New Highs	9
New Lows	1
Volume	4,769,560,706

AMEX

MOST ACTIVE ($1 OR MORE)

Name	Vol (00)	Last	Chg
NthgMl g	39873	3.54	-.04
GoldStr g	36457	1.89	-.04
VantageDrl	31084	1.21	-.01
NwGold g	29324	10.95	-.43
GrtBasG g	27220	1.52	-.05

GAINERS ($2 OR MORE)

Name	Last	Chg	%Chg
ComstkMn	2.29	+.22	+10.6
CPI Aero	10.85	+.53	+5.1
WellsGard	2.35	+.10	+4.4
PyramdOil	3.58	+.15	+4.4
GoldRsv g	2.44	+.10	+4.3

LOSERS ($2 OR MORE)

Name	Last	Chg	%Chg
B&HO	3.55	-.56	-13.6
EngySvcs	2.22	-.23	-9.4
Quepasa	3.27	-.30	-8.4
BioTime	4.16	-.30	-7.3
Richmnt g	8.90	-.68	-7.1

DIARY

Advanced	166
Declined	288
Unchanged	27
Total issues	481
New Highs	1
New Lows	11
Volume	74,595,395

NASDAQ

MOST ACTIVE ($1 OR MORE)

Name	Vol (00)	Last	Chg
PwShs QQQ	652886	54.07	-.36
SiriusXM	629343	1.52	+.01
Cisco	577488	16.66	-.09
Intel	575527	22.29	+.26
Microsoft	521380	26.25	-.09

GAINERS ($2 OR MORE)

Name	Last	Chg	%Chg
Sthwall rs	13.49	+4.11	+43.8
CleanDsl rs	3.33	+.86	+34.8
MaysJ	16.96	+3.86	+29.5
Lightbrdge	2.77	+.48	+21.0
Amertrs pf	5.99	+.99	+19.8

LOSERS ($2 OR MORE)

Name	Last	Chg	%Chg
Illumina	27.18	-12.75	-31.9
CardovSys	7.58	-2.72	-26.4
Covenant	2.73	-.62	-18.5
MicroMem n	2.63	-.49	-15.7
CapBNC	2.03	-.37	-15.4

DIARY

Advanced	615
Declined	1,911
Unchanged	104
Total issues	2,630
New Highs	9
New Lows	57
Volume	2,251,561,974

INDEXES

	Low	Name	Last	Chg	% Chg	Net % Chg	YTD % Chg	52-wk % Chg
12,876.00	10,404.49	Dow Jones Industrials	11,103.12	-20.21	-.18	-4.10	+.88	
5,627.85	3,950.66	Dow Jones Transportation	4,359.55	-62.80	-1.42	-14.63	-5.81	
449.09	381.99	Dow Jones Utilities	431.34	+1.31	+.30	+6.51	+6.79	
8,718.25	6,414.89	NYSE Composite	6,925.80	-71.84	-1.03	-13.04	-7.39	
2,490.51	1,941.99	Amex Index	2,094.30	-16.36	-.78	-5.17	+1.12	
2,867.75	2,298.89	Nasdaq Composite	2,479.35	-27.47	-1.10	-6.54	+3.22	
1,370.58	1,074.77	S&P 500	1,155.46	-9.51	-.82	-8.12	-.83	
14,562.01	11,208.42	Wilshire 5000	12,085.12	-128.82	-1.05	-9.54	-1.52	
868.57	601.71	Russell 2000	656.21	-17.59	-2.61	-16.26	-5.42	

PERMIAN BASIN STOCKS

How stocks of local interest fared.

Name	Div	PE	Last	Chg	YTD %Chg
AT&T Inc	1.72	9	28.44	+.03	-3.2
AbtLab	1.92	13	51.53	+.35	+7.6
Abraxas	...	51	**2.57**	**+.04**	**-43.8**
AdamsEx	**.51e**	...	**9.35**	**-.06**	**-12.9**
AMD		4	4.73	-.12	-42.2
AlcatelLuc			2.59	-.08	-12.5
Alcoa	12	11	9.71	-.17	-36.9
AlonUSA	16		8.51	-.37	+8.9
Amgen	**1.12**	**11**	**56.27**	**-.56**	**+2.5**
Anadarko	**.36**	**39**	**65.12**	**-1.36**	**+14.5**
Annaly	2.51e	5	15.48	-.58	-13.6
Apache	**.60**	**9**	**84.84**	**-1.39**	**-28.8**
Apple Inc		15	369.80	-7.57	+14.6
ApldMatl	**.32**	**7**	**10.71**	**-.04**	**-23.8**
ATMOS	1.36	14	31.94	-.55	+2.4
AutoData	1.44	19	48.86	+.07	+5.6
BB&T Cp	64a	15	20.93	-.95	-20.4
BP PLC	**1.68**	**14**	**37.11**	**+.33**	**-16.0**
BakrHu	60	16	49.32	-.23	-13.7
BkofAm	04		5.90	-.38	-55.8
Bar iPVix rs			22.62	+.84	+33.5
BasicEnSv		48	15.41	-.69	-6.5
BerkHa A	...	**48**	**151080100.00**	**-2700.00**	**-10.3**
BerryPet	**.32f**	**19**	**35.95**	**-1.50**	**-17.7**
BlkHillsCp	**1.46**	**15**	**30.78**	**-.39**	**+2.6**
BostonSci		14	5.62	-.02	-25.8
BrigExp	**1.32**	**16**	**37.38**	**+.07**	**+22.3**
BrownFA	**1.28a**	**18**	**70.38**	**-.33**	**+1.4**
BrownFB	**1.28a**	**18**	**71.97**	**+.02**	**+3.4**
CVS Care	.50	14	33.78	+.03	-2.8
Cameron		20	45.46	-.96	-10.4
Caterpillar	1.84f	12	75.52	-1.57	-19.4
Celestic g		9	8.09	-.12	-16.6
CntryLink	2.90	12	32.79	+.51	-29.0
ChesEng	.35	9	25.35	-.56	-2.2
Chevron	**3.12**	**8**	**94.40**	**-.21**	**+3.5**
Chicos	.20	15	11.94	-.35	-.7
Cimarex	.40	9	54.94	-1.07	-36.8
Cisco	.24	14	16.66	-.09	-17.8
Citigrp rs	.04	8	24.63	-1.39	-47.9
ClayEng	...	**13**	**43.04**	**-1.02**	**-48.7**
Clearwire			1.39	-.66	-73.0
CocaCola	**1.88**	**13**	**65.90**	**+.51**	**+.2**
ColgPal	**2.32**	**19**	**90.41**	**+.22**	**+12.5**
Comcast	.45	16	22.06	-.03	+.9
CompPrdS		10	20.38	-.15	-31.0
ConAgra	**.96f**	**14**	**25.03**	**+.06**	**+10.9**
ConchoRes	...	...	**75.35**	**-1.70**	**-14.1**
ConocPhil	**2.64**	**8**	**64.16**	**-.19**	**-6.8**
CrackerB	1.00	11	40.51	-.42	-26.0
CrosTim	**2.96e**	**16**	**44.93**	**+.55**	**+12.7**
DCP Mid	2.53f	...	38.77	+.19	+3.7
DTE	2.35	12	49.91	+.07	+10.1
Dataram h			1.22		-22.3
Dawson	...	...	**26.08**	**+.06**	**-18.2**
Dell Inc		8	15.28	-.27	-12.8
DevonE	**.68**	**4**	**56.48**	**-1.28**	**-28.1**
DrSCBr rs			47.67	+3.42	+1.8
DirFnBr rs			63.81	+5.46	+35.0
DrxFnBull			10.41	-1.10	-62.6
DirxSCBull			54.03	-2.71	-53.0
Disney	**.40f**	**13**	**31.70**	**-.33**	**+15.5**
DowChm	**1.00**	**11**	**24.76**	**-.56**	**-27.5**
EMC Cp		23	22.39	+.07	-2.2
EOG Res	**.64**	**44**	**74.90**	**-3.64**	**-18.1**
EmpDist	...	**16**	**18.66**	**-.19**	**-15.9**
Energen	.54	11	42.92	-.82	-18.1
EngyTsfr	3.58	25	40.95	-1.36	-21.0
EnPro	...	**17**	**30.06**	**-.77**	**-27.7**
EntPrPt	2.42f	34	40.90	-.39	-1.7
EricsnTel	.37e	...	9.99	-.32	-13.4
ExtenrnH	...	**8**	**8.79**	**-.70**	**-83.3**
ExxonMbl	**1.88**	**9**	**73.35**	**+.33**	**+4.8**
FifthThird	.32f	11	10.58	-.53	-27.9
FordM		5	10.69	-.30	-36.3
ForestOil s		9	10.19	-.52	-62.7
FMCG s	1.00a	6	34.01	-.87	-43.4
FrozenPd	...	...	**1.83**	**+.03**	**-58.5**
GATX	**1.16**	**16**	**31.36**	**-1.17**	**-11.0**
GabGlobl	**.80**	...	**6.10**	**-.02**	**-35.7**
GAInv	.43e	...	23.42	-.14	-12.7
GenElec	**.60**	**13**	**15.60**	**-.63**	**-18.0**
Goldsmith			3.21	+.05	+32.6
Goodrich	**1.16**	**28**	**120.38**	**-.98**	**+34.7**
GtPlainEn	**.83**	**14**	**19.48**	**-.09**	**-8.5**
Halliburtn	**.36**	**12**	**33.32**	**-1.13**	**-18.4**
Heinz	**1.92**	**16**	**50.36**	**-.07**	**+1.8**
HewlettP	.48	6	24.88	-1.07	-50.9
Hitachi	...	...	**48.51**	**-.22**	**-9.1**
IShBraz	3.42e	...	54.04	-1.19	-20.2
IShSilver			30.23	-.97	-42.3
IShEMkts	.84e	...	36.44	-.44	-23.5
iS Eafe	1.68e		48.98	-.34	-15.9
iShR2K	1.02e		65.50	-1.64	-16.3
Illumina		31	27.18	-12.75	-57.1
IntegrysE	2.72	16	48.42	-.10	-.2
Intel	**.84**	**10**	**22.29**	**+.26**	**+6.0**
InterDig	40	20	47.52	-1.13	+14.1
ItauUnibH	.84e		16.27	-.35	-31.9
JPMorgCh	1.00	7	30.70	-1.68	-27.6
JohnJn	**2.28**	**14**	**63.13**	**+.32**	**+2.1**
KimbClk	**2.80**	**17**	**70.96**	**-.02**	**+12.6**
KindME	4.60f		69.94	+.10	-.5
KindMM	4.60f		60.22	-.45	-10.0
LVSands		30	41.82	-.25	-9.4
LegacyRes	2.16f		26.08	-.40	-9.2
Level3			1.69	+.06	+72.4
Lowes	.56	13	20.34	-.10	-18.9
Lubys	...	...	**4.22**	**-.22**	**-32.7**
MGM Rsts			9.01	-.47	-39.3
MassMCp s	**1.20**	...	**17.44**	**-.01**	**+14.1**
McDnlds	2.80f	18	87.20	+.09	+13.6
Merck	1.52	12	31.61	+.19	-12.3
MeritMed s	...	**29**	**12.73**	**-.55**	**+.5**
MexcoEn		50	5.96	+.00	-22.0
MicronT		33	4.95	-.01	-38.3
Microsoft	.80f	10	26.25	-.09	-5.9
MorgStan	.20	31	14.24	-.94	-47.7
Nabors		43	16.24	-.63	-42.8
NatGrid	**2.92e**	...	**50.59**	**+.88**	**+14.0**
NOilVarco	44	14	58.81	-.66	-12.6
NewsCpA	.19f	14	16.25	+.28	+11.6
NvMdAd	**.99**	...	**13.97**	**-.16**	**+6.8**
NvPtMI	**.94**	...	**13.75**	**+.06**	**+5.4**
NgvPI	**.92**	...	**17.93**	**-.06**	**+4.1**
NSTFI3	**.84**	...	**13.69**	**-.06**	**+4.5**
NTXGI	**.86**	...	**15.77**	**+.01**	**+5.7**
Nvidia		16	14.15	+.26	-8.1
OcciPet	**1.84**	**11**	**77.25**	**-1.31**	**-21.3**
Oracle	.24	17	29.91	-.10	-4.4
PerTech	...	**16**	**3.54**	**+.14**	**-38.0**
ParkDrl	...	...	**4.41**	**-.31**	**-3.5**
PattUTI	**.20**	**11**	**16.93**	**-.13**	**-21.4**
PennRE	**.60**	...	**7.25**	**-.34**	**-50.1**
Pmsian	1.36e	14	19.48	-.15	-14.0
Pfizer	**.80**	**12**	**18.44**	**+.21**	**+5.3**
PioNtrl	.08	10	68.45	-1.96	-21.2
PlainsAA	**3.93f**	**20**	**59.55**	**-.42**	**-5.2**
PwShs QQQ	.41e		54.07	-.36	-.7
Praxair	**2.00**	**23**	**98.09**	**-.64**	**+2.7**
PrmEgy	...	...	**18.04**	**-.94**	**-6.8**
PrUShS&P	...	...	**24.18**	**+.31**	**+1.8**
ProUltSP	.31e		39.64	-.50	-17.5
ProUSSP500				18.90	+.33	
ProctGam	**2.10**	**16**	**63.91**	**+.30**	**-.7**
RAM Ent h			71		-51.4
RangeRs	.16		59.98	-.73	+33.3
RegionsFn	.04		3.40	-.26	-51.4
Rowan	...	**19**	**31.00**	**-.49**	**-11.2**
RoyDShllA	3.36	14	63.90	+.62	-4.3
SpdrDJIA	3.14e	...	111.02	-.07	-4.0
S&P500ETF	2.46e	...	115.71	-.78	-8.0
SabnR	4.02e	17	63.87	-.13	+7.3
SanderFm	**.68**	...	**45.76**	**-.87**	**+16.9**
SandRidge	...	**25**	**6.11**	**-.03**	**-16.5**
Sapient	**.36e**	**25**	**10.12**	**-.06**	**-16.4**
Schlmbrg	1.00	16	62.64	-1.25	-25.0
SiriusXM	**.72**	**19**	**62.51**	**+1.81**	**-6.1**
SmkCrAl	.51		1.52	+.01	-6.7
Smucker	1.92f	17	72.84	+.44	+11.0
SprintNex			2.41	-.60	-43.0
SP Engy	1.08e	...	60.90	-.76	-10.8
SPDR Fncl	.20e	...	11.83	-.44	-25.8
SP Indls	.89e	...	30.34	-.07	-13.0
SunocoLg	4.88f	9	89.76	+.29	+7.4
TelefEsp s	**1.99e**	...	**19.99**	**-.12**	**-12.4**
Tasora	...	8	22.62	-.47	+22.0
3M Co	2.20	13	73.82	-.83	-14.5
Tidewtr s	**.68f**	**8**	**35.70**	**-.97**	**-10.4**
TitCntl	**.31e**	...	**13.09**	**-.07**	**-4.9**
TylerTech	...	...	**35.08**	**-.53**	**+25.6**
USWV	**1.20**	**13**	**21.02**	**-.92**	**-28.0**
ValeroE	.20	16	19.78	-.51	-14.4
VangEmg	.82e	...	37.01	-.47	-23.1
VerizonH	**2.00**	...	**28.04**	**-1.03**	**-38.8**
Vishay	**.30f**	**11**	**8.11**	**+.04**	**-14.2**
WellsFargo	**.48**	**10**	**24.54**	**-.83**	**-20.8**
WstnRefin		13	14.01	-.51	+32.4
WhitngPt s		13	35.54	-1.46	-39.3
WmsCos	1.00f	18	24.97	-.47	+1.0
Weingrg	**1.04**	**15**	**24.61**	**-.05**	**+4.5**
Xerox	**.17**	**13**	**7.17**	**-.03**	**-37.8**
YRC rsh	...	...	.06	.00	-98.4

The Reporter-Telegram will continue to run a full Stocks page as part of its Saturday edition.

NASDAQ NATIONAL MARKET



MUTUAL FUNDS



AMERICAN STOCK EXCHANGE



GREENWOOD

From 1B

sideline for the first score after the drive originally started at SHS. Then, later in the quarter he threw a screen pass to Jerod Adams and then the speedy wideout cut across the field for the rest of the 41-yards for the touchdown.

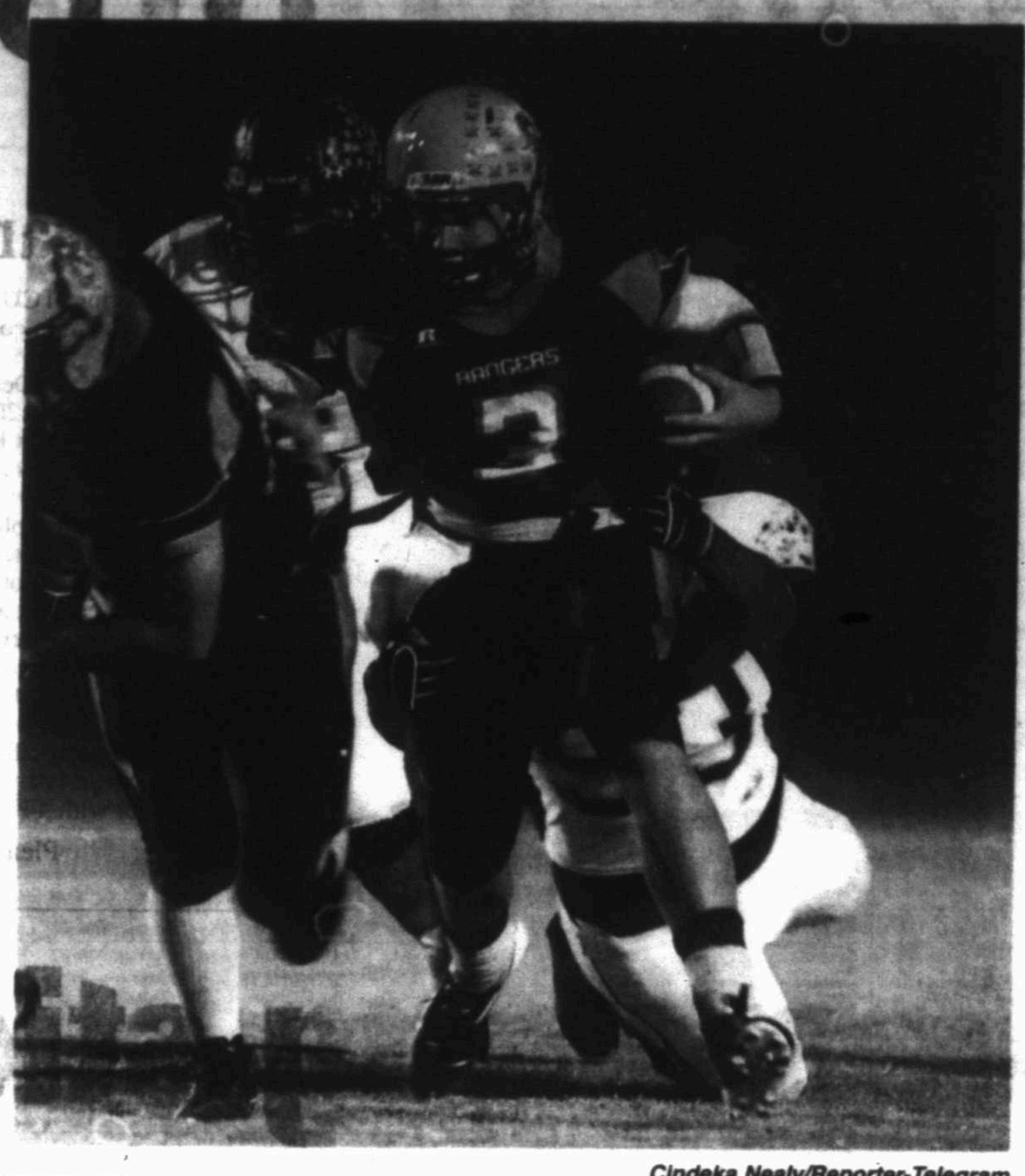
"We had a good game plan," said Burtch, who started the game completing his first six pass and was 9 for 16 for the game. "We knew kind of what to do and what they were going to do in certain formations. When they man up backside we think our playmakers can make plays. Jerod and Caleb are great receivers and they get the job done. I just have to get the ball to the playmakers, deliver the mail and they make a good name for you."

Burtch helped give Seminole a 34-0 halftime lead behind touchdown passes of 23 and 5 yards to Koedyker and Adams, respectively.

Seminole coach and Jacob's father, Chris Burtch, said he was proud to see the way his junior quarterback was able to throw the ball, especially with the wind kicking up.

"We thought the wind might affect us a little bit but I was really proud of our receivers. They ran great routes and gave Jacob a chance to hit them when they were open," Chris Burtch said. "Offensive line did a great job of protecting him and Jacob put the ball where he needed to put it."

The Indians closed out the half on a little razzle dazzle when Burtch lateraled to Adams, who then found a streaking Burtch down the far sideline for a 53-yard touchdown strike as time expired for 34-0 halftime advantage. It was that kind of night for the Indians.



Cindeka Nealy/Reporter-Telegram

Seminole's Brandon Luna grabs a hold of Greenwood quarterback Kam Williams and brings him down Friday during the second quarter of their game at J.M. King Memorial Stadium.

"I was not expecting it," said Jacob Burtch of the trick play. "I was expecting like a reverse pass but (Coach Burtch) comes out and calls bitch throwback. I said 'all right.' (Adams) throws it back and the line did a great job of getting out in front. That was definitely a statement going into halftime."

Greenwood quarterback Kam Williams led the Rangers with 164 yards rushing and two second-half touchdowns on 18 carries, but was limited to just 53 yards on 11 of 23 passing with one interception that was deflected into the hands of Adams.

While the loss was disappointing for the Rangers, Hanna emphasized this was just one of four games his team will play in district.

"(Seminole) has an opportunity to go win a district championship," Hanna said. "We just have to regroup, put this one behind us and grow as a football team. We're a good football team too. We just didn't execute or show it tonight."

Oscar LeRoy can be reached at oleroy@mrt.com.

SEMINOLE 48, GREENWOOD 14

Seminole	14	20	7	7—48
Greenwood	0	0	0	14—14

First Quarter

SEM — Caleb Koedyker 69 pass from Jacob Burtch (Matt Flowers kick), 6:14

SEM — Jerod Adams 41 pass from Burtch (Flowers kick), 0:03

Second Quarter

SEM — Koedyker 23 pass from Burtch (Flowers kick), 10:09

SEM — Adams 5 pass from Burtch (kick failed), 8:40

SEM — Burtch 53 pass from Adams (Flowers kick), 0:00

Third Quarter

SEM — Christian Torres 5 pass from Burtch (Flowers kick), 0:55

Fourth Quarter

GRE — Kam Williams 30 run (Kyle Rimer kick), 9:30

SEM — Burtch 1 run (Flowers kick), 3:51

GRE — Williams 3 run (Rimer kick), 0:28

	SEM	GRE
First Downs	20	14
Rushes-yards	37-231	35-242
Passing yards	285	53
Comp.-Att.-Int	10-17-0	11-24-1
Punts-Avg.	3-35.7	5-34.4
Fumbles-lost	0-0	1-2
Penalties-yards	6-25	2-15

INDIVIDUAL STATISTICS

RUSHING — Seminole, Jacob Burtch 13-102, Juan Espino 16-82, Raylee Suarez 5-40, David Moncayo 2-6, Jerod Adams 1-1. Greenwood, Kam Williams 18-164, Tony Navarez 7-20, Trey Cave 5-61, Hunter Rose 2-0, Anthony Salas 2-1, Dustin Rea 1-0

PASSING — Seminole, Burtch, Adams 1-1-0—47. Greenwood, Williams 11-23-1—53, Timmy Murphy 0-1-0—0

RECEIVING — Seminole, Caleb Koedyker 3-108, Adams 4-96, Burtch 1-53, Cameron Foote 1-22, Christian Torres 1-5. Greenwood, Zane Helms 4-19, Salas 2-14, Brayden Moreland 1-12, Rose 1-2, Colin Sullivan 2-(-1), Navarez 1-4, Cave 1-(-1)

INTERCEPTIONS — Seminole, Adams 1-24

LEE

From 1B

yardage, before Cooper took over at its own 20 and marched 80 yards again.

This time Nicholas hit Lorenzo Joe, who made a beautiful catch in the end zone on a ball that was thrown behind him, for an 11-yard touchdown on third-and-5 that put Cooper up 14-0 with 9:16 left in the half.

Nicholas had 15 of his 19 completions in the first half for 143 yards and both of his passing touchdowns despite a howling wind blowing at Shotwell Stadium.

"I just knew I had to put it to where our receivers could catch it," said Nicholas, a Texas Tech commit. "Everything just worked out well, no matter what the elements are, we're playing through them."

Lee, however, gained momentum in the second half, where it shut out Nicholas and the top offense and 3-5A.

The Rebels pulled to within 17-7 when, with the third quarter winding down, Skyler Estrella went up over a defender and came down with the ball, then turned and lunged in the end zone for a 41-yard touchdown pass from Talor Nunez.

Yet Lee wasn't able to get any closer as Josh Bowman sealed the victory for Cooper with a pick in the middle of the field that he weaved up the sideline to return 56 yards for a touchdown with 1:56 to play.

Lee scored a late touchdown on a seven-yard pass from Nunez to Kendall White, but by then only seconds remained as the Rebels weren't able to overcome the early deficit, which Morton said was on him.

"We were very lethargic offensively and just never seemed to get on track until the second half," Morton said. "Early we were definitely not where we needed to be, that's my fault."



Tommy Metthe/ Abilene Reporter-News

Lee quarterback Talor Nuniez gets hit as he throws by Abilene Cooper defenders Garrison Railsback (19) and Steven Lugo (33) on Friday during the second quarter at Shotwell Stadium in Abilene.

Jordan Mason can be reached at jmason@mrt.com.

ABILENE COOPER 24, LEE 14

LEE	0	0	7	7—14
AC	7	10	0	7—24

First Quarter

AC—Clayton Nicholas 1 run (Wes Polk kick), 4:56

Second Quarter

AC—Lorenzo Joe 11 pass from Nicholas (Polk kick), 9:16

AC—Polk 34 field goal, 3:31

Third Quarter

LEE—Skyler Estrella 41 pass from Talor Nunez (Miles Vincent kick), 0:07

Fourth Quarter

AC—Josh Bowman 56 interception return (Polk kick), 1:56

LEE—Kendall White 7 pass from Nunez (Vincent kick), 0:08

	LEE	AC
First downs	14	15
Rushes-yards	36-195	28-86
Passing yards	131	158
Comp.-Att.-Int	10-32-1	19-28-158
Punts-avg	5-24.4	3-59.7
Fumbles-lost	1-0	3-2
Penalties-yards	7-51	7-68

INDIVIDUAL STATISTICS

RUSHING—Lee, Kendall White 1-8, Skyler Estrella 1-10, Talor Nunez 15-43, Travis Williams 13-106, Jason McAfee 6-28, Cooper, Clayton Nicholas 5-7, Matt Watson 19-66, Xavier McCarth 1-(-2), Kerry Sims 3-15

PASSING—Lee, Nunez 10-32-1—131. Cooper, Nicholas 19-28-0—158

RECEIVING—Lee, Josh Shelton 1-11, White 2-28, Cole Edwards 2-3, Estrella 4-73, Kenneth Duby 1-16. Cooper, KaShawn Brown 1-0, Derek Randle 2-19, Anthony Pierson 1-14, Lorenzo Joe 2-18, Watson 4-29, Sims 1-16, John Patrick 6-57, Garrison Railsback 1-3, Jakobi Davis 1-2

INTERCEPTIONS— Cooper, Josh Bowman 1-56

midland memorial hospital
presents
HEALTH & WELLNESS
HEALTHY
Saturday, October 22, 2011
Midland Horseshoe Arena
9:30 am - 2:00 pm
Free Admission • Door Prizes
- Health & Wellness Exhibits
- Free Health Screenings
-Healthy Food Demonstrations
-Medical Presentations
Kicks off with American Heart Association's "Heart Walk 2011"
American Heart Association
Grand Prize Give Away!
FREE - 1 Year Family Membership to the YMCA
Midland Reporter-Telegram

College Football

In depth

CATCHING UP WITH ...



Edwards

JACE EDWARDS
JAMES MADISON UNIVERSITY
QUARTERBACK
LEE

Edwards, a redshirt freshman, made his first start for the Dukes in a 31-7 win against Richmond last Saturday. Edwards rushed for 21 yards with a 10-yard TD run, and also completed 5 of 12 passes for 34 yards.



Jones

COREY JONES
HARDIN-SIMMONS UNIVERSITY
WIDE RECEIVER
MIDLAND HIGH

Jones, a junior, caught three passes for 24 yards in a 26-22 loss for the Cowboys against Texas Lutheran. Overall this season, Jones has 21 catches for 381 yards and three touchdowns.

POLLS

AP Top 25

The Top 25 teams in The Associated Press college football poll, with first-place votes in parentheses, last season's records, total points based on 25 points for a first-place vote through one point for a 25th-place vote, and previous ranking:

Team	Record	Pts	Pvs
1. LSU (40)	5-0	1,473	1
2. Alabama (12)	5-0	1,435	3
3. Oklahoma (7)	4-0	1,397	2
4. Wisconsin	5-0	1,266	7
5. Boise St. (1)	4-0	1,248	4
6. Oklahoma St.	4-0	1,191	5
7. Stanford	4-0	1,185	6
8. Clemson	5-0	1,093	13
9. Oregon	3-1	1,028	9
10. Arkansas	4-1	860	18
11. Texas	4-0	833	17
12. Michigan	5-0	812	19
13. Georgia Tech	5-0	667	21
14. Nebraska	4-1	555	8
15. Auburn	4-1	550	NR
16. West Virginia	4-1	544	22
17. Florida	4-1	498	12
18. South Carolina	4-1	487	10
19. Illinois	5-0	428	24
20. Kansas St.	4-0	349	NR
21. Virginia Tech	4-1	341	11
22. Arizona St.	4-1	256	25
23. Florida St.	2-2	237	23
24. Texas A&M	2-2	216	14
25. Baylor	3-1	186	15

Others receiving votes: Michigan St. 154, Houston 68, Washington 37, Texas Tech 25, Notre Dame 24, South Florida 22, Georgia 11, Penn St. 8, Southern Cal 7, SMU 5, Cincinnati 1, Pittsburgh 1, Tennessee 1.

USA Today Top 25

The USA Today Top 25 football coaches poll, with first-place votes in parentheses, records through Sept. 26, total points based on 25 points for first place through one point for 25th and previous ranking:

Team	Record	Pts	Rk.
1. Oklahoma (27)	4-0	1,421	1
2. LSU (21)	5-0	1,410	2
3. Alabama (10)	5-0	1,408	2
4. Stanford	4-0	1,237	4
5. Wisconsin (1)	5-0	1,236	7
6. Boise State	4-0	1,186	5
7. Oklahoma State	4-0	1,162	6
8. Clemson	5-0	1,028	15
9. Oregon	3-1	1,017	11
10. Texas	4-0	879	17
11. Michigan	5-0	808	19
12. Arkansas	4-1	788	18
13. Georgia Tech	5-0	728	21
14. South Carolina	4-1	559	9
15. Nebraska	4-1	557	8
16. Illinois	5-0	541	22
17. Virginia Tech	4-1	470	10
18. Florida	4-1	458	12
19. West Virginia	4-1	436	23
20. Michigan State	4-1	366	25
21. Kansas State	4-0	264	—
22. Florida State	2-2	229	24
23. Auburn	4-1	217	—
24. Arizona State	4-1	177	—
25. Texas A&M	2-2	160	13

Others receiving votes: Houston 97, Baylor 90, Texas Tech 88, South Florida 49, Penn State 37, Washington 30, Notre Dame 13, Pittsburgh 11, North Carolina 10, Southern Methodist 10, Tennessee 6, Iowa 5, Air Force 3, Southern Mississippi 3, Cincinnati 1, Duke 1, Ohio State 1

TSN FCS Poll

PHILADELPHIA — The top 25 teams in The Sports Network Football Championship Subdivision poll, with first-place votes in parentheses, records through Oct. 17, points and previous ranking:

Team	'10 Record	Pts	Pvs
1. Georgia Southern (128)	4-0	3,878	1
2. Northern Iowa (19)	3-1	3,722	2
3. Montana State (3)	4-1	3,521	4
4. North Dakota State (7)	4-0	3,418	5
5. Wofford	3-1	3,293	8
6. New Hampshire	3-1	3,060	7
7. James Madison	4-1	3,014	9
8. Appalachian State	3-2	2,848	3
9. William & Mary	3-2	2,372	11
10. Lehigh	4-1	2,322	13
11. Sam Houston State	4-0	2,138	16
12. Jacksonville State	4-1	2,135	14
13. Delaware	3-2	2,033	6
14. Richmond	3-2	1,987	10
15. McNeese State	3-1	1,632	18
16. Montana	3-2	1,448	19
17. Indiana State	4-1	1,127	24
18. South Dakota	3-2	1,096	21
19. Maine	3-1	1,041	—
20. Southern Illinois	2-2	985	12
21. Old Dominion	4-1	858	—
22. Southern Utah	3-2	540	17
23. Tennessee Tech	4-1	524	—
24. Chattanooga	2-3	489	15
25. Towson	3-1	464	23

Others receiving votes: North Dakota 334, Alabama State 262, Massachusetts 203, Jackson State 181, Norfolk State 153, Sacramento State 112, Portland State 89, Holy Cross 47, South Carolina State 39, Central Arkansas 34, Coastal Carolina 33, Youngstown State 30, Liberty 30, South Dakota State 24, Bethune-Cookman 21, Furman 21, Weber State 20, Elon 19, Duquesne 17, Harvard 15, The Citadel 13, San Diego 12, Hampton 10, Eastern Washington 10, Yale 9, Northwestern State 8, Western Illinois 8, Albany 8, Illinois State 8, Eastern Kentucky 7, Bucknell 7, Jacksonville 7, Cal Poly 6, UC Davis 6, Cornell 4, Stony Brook 4, Lamar 3, Rhode Island 2, Robert Morris 2, Penn 1, Stephen F. Austin 1, Murray State 1, Austin Peay 1, UT Martin 1

AFCA Div. II Poll

SPARTANBURG, S.C. — The top 25 teams in the Coaches Football Championship Subdivision poll, with first-place votes in parentheses, records through Oct. 17 and previous ranking:

Team	'10 Record	Pts	Pvs
1. North Alabama (28)	5-0	722	2
2. Bloomsburg (Pa.)	5-0	647	5
3. Delta State (Miss.) (1)	5-1	644	9
4. Nebraska-Kearney	5-0	631	7
5. Washburn (Kan.)	5-0	603	8
6. Wayne State (Mich.)	5-0	583	9
7. Northwest Missouri State (1)	4-1	521	1
8. Pittsburg State (Kan.) (1)	5-0	509	15
9. Minnesota-Duluth	4-1	491	10
10. Abilene Christian	5-1	439	11
11. Colorado State-Pueblo	5-0	425	14
12. Albany State (Ga.)	4-1	360	13
13. Valdosta State (Ga.)	4-1	344	4
14. Shepherd (W.Va.)	4-1	307	3
15. California (Pa.)	4-1	279	16
16. Winston-Salem State (N.C.)	5-0	276	21
17. St. Cloud State (Minn.)	4-1	255	17
18. Midwestern State	4-0	247	22
19. Central Missouri	4-1	238	19
20. West Texas A&M	5-1	228	20
21. New Haven (Conn.)	4-1	154	23
22. Hillsdale (Mich.)	4-1	125	24
23. Kutztown (Pa.)	4-1	117	12
24. Humboldt State (Calif.)	4-0	85	—
25. Edinboro (Pa.)	4-1	33	18

Tannehill heads back to West Texas in search of win

By Brent Zwerneman
San Antonio Express-News

COLLEGE STATION — Texas A&M senior quarterback Ryan Tannehill is headed home — or at least 100 miles north of it in expansive West Texas — on a trip he's dreamed about since signing with Texas A&M out of Big Spring High in 2007.

A tiny Tannehill grew up sporting a Texas Tech uniform, no surprise since his father, Tim, played receiver for the Red Raiders in the 1980s. So this weekend's trip to Lubbock is special, indeed, as Tannehill returns to his neck of the plains as the Aggies' starting quarterback, but hardly under ideal circumstances.

"It's nice to be able to go back, but this game could be anywhere in the country," Tannehill said. "I don't care where it is — we just have to go win this game."

No. 24 Texas A&M at Texas Tech

- When: 6 p.m. today
- Where: Jones AT&T Stadium, Lubbock
- TV: FX
- Updates: www.twitter.com/mwtsports

Allow Ryan Swope, Tannehill's favorite receiver, to elaborate on what today's 6 p.m. kickoff at Jones AT&T Stadium means to the one-time pint-sized Red Raider and now full-grown (and then some) Aggie.

"This is going to be a real personal game for him," Swope said.

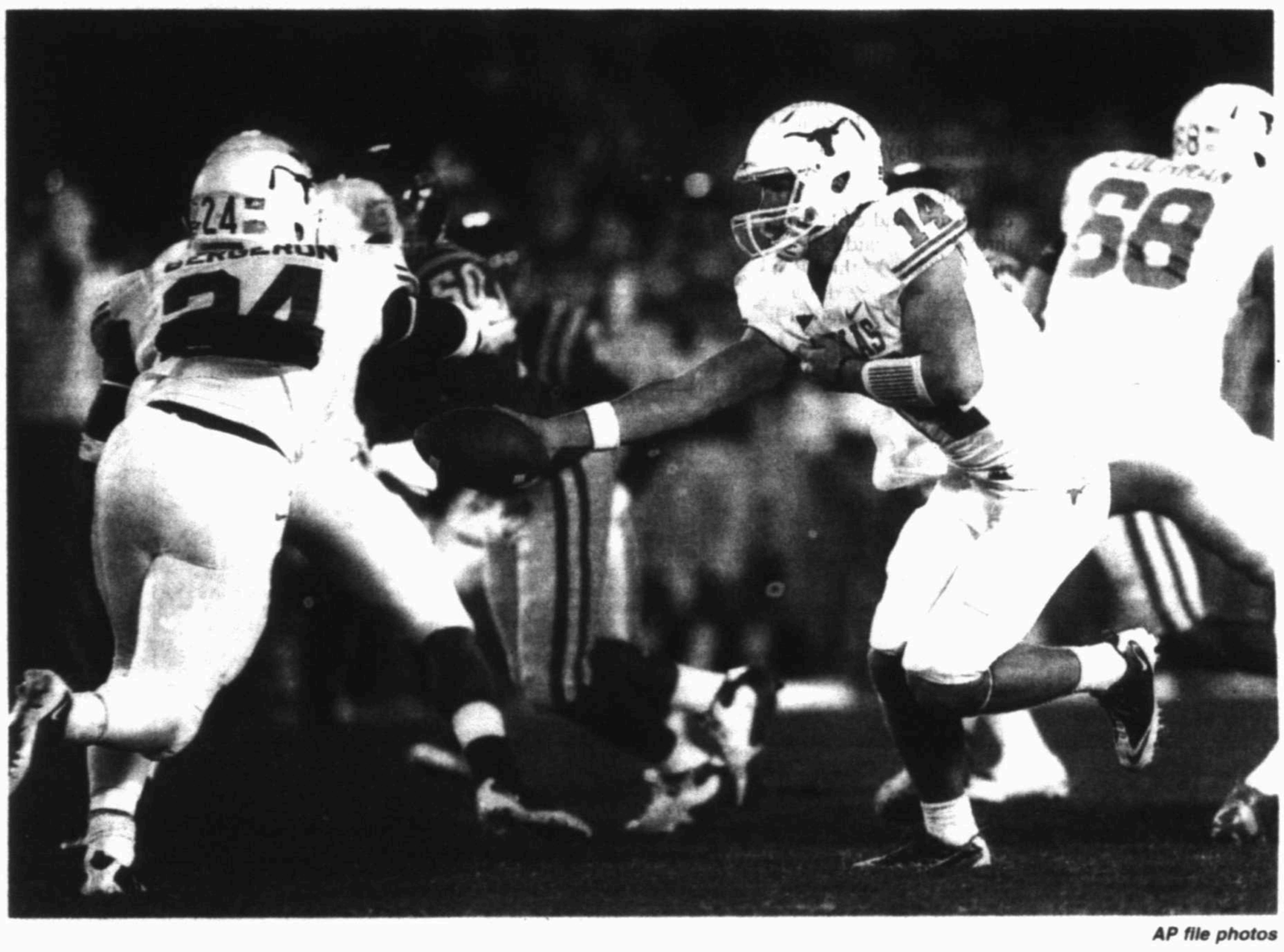
Why? For one reason, then-Tech coach Mike Leach didn't recruit him, as Tannehill directed a run-oriented offense at Big Spring. TCU, Houston, Tulsa and UTEP were in contention for Tannehill with A&M, and he opted to ink with then-Aggies coach Dennis Franchione.

In the fall of 2007, then-A&M offensive coordinator Les Koenning Jr. told reporters to keep an eye on the lightly-recruited Tannehill, a redshirt at the time, and Koenning has proven prophetic. Tannehill, however, has taken a route to the starting quarterback gig that not even Koenning predicted, by first starring as a receiver.

In fact, Tannehill (6-foot-4, 222 pounds) is the only player in NCAA FBS history to own both a 400-yard passing game and 200-yard receiving game, according to A&M. He set the school single-game passing record last year against his dad's old school with 449 passing yards, and Tech

Please see **TANNEHILL**/2C

Measuring stick



AP file photos

ABOVE: Texas quarterback David Ash hands off to Joe Bergeron during last week's game against Iowa State. **BELOW:** Oklahoma quarterback Landy Jones looks downfield against Ball State.

Rivalry will provide some answers for Texas' off-season changes

By Jaime Aron
Associated Press

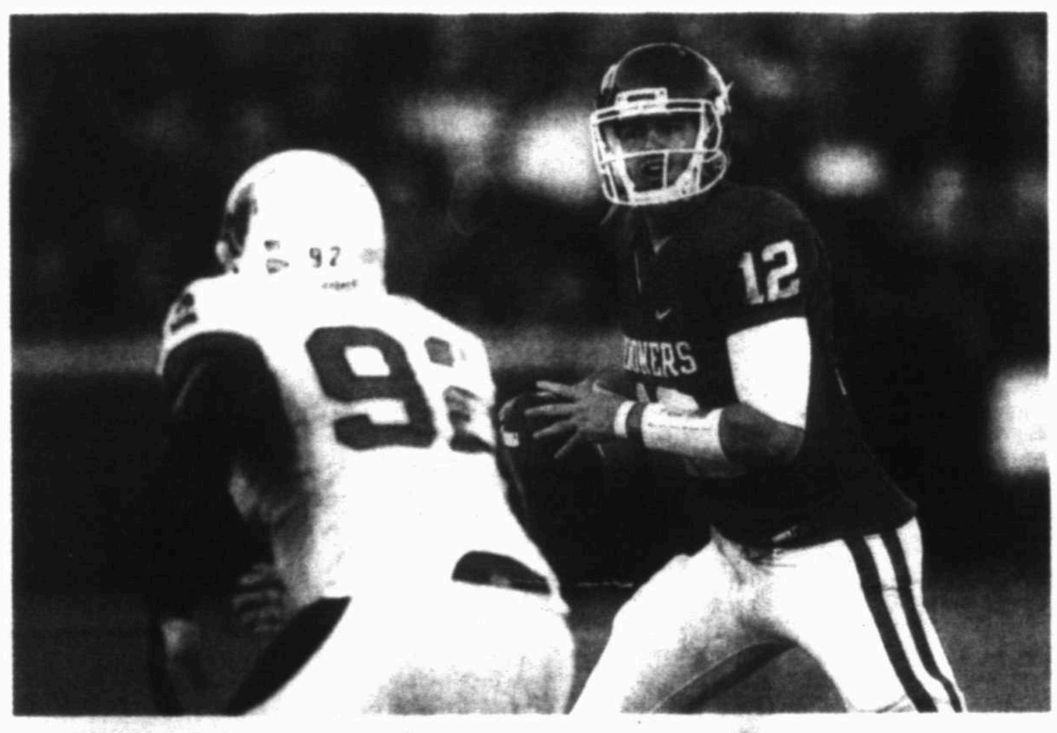
DALLAS — Unlike the folks throwing softballs at weighted-down milk bottles or those shooting basketballs at narrow rims, Mack Brown and his No. 11 Longhorns are guaranteed to have something meaningful to take home from their trip to the State Fair of Texas this weekend.

Should Texas beat No. 3 Oklahoma in the 106th Red River rivalry, it would be the ultimate sign of progress for Brown's rebuilding from a 5-7 season.

Yet, even if the Longhorns lose today at the Cotton Bowl, Brown and his staff will find out a lot more about their squad by seeing them play the best team in their conference, and one of the best in the country.

Brown will learn whether his 4-0 club is really as good as the scoreboard indicated after the last two games — lopsided road victories over UCLA and Iowa State — or whether they're closer to the team that opened the season with a slow start against Rice and needed a late rally to beat BYU by a point at home.

"I want to see us respond," Brown said.



No. 3 Oklahoma vs. No. 11 Texas

- When: 11 a.m. today
- Where: Cotton Bowl, Dallas
- TV: ABC

Coming off a year that began with big hopes and wound up being his first losing season at Texas, Brown saw turnover at both coordinator positions, then changed quarterback early this season. That much change could leave a guy queasy, but it's quite the opposite. The stomach-churning came during the collapse, leaving Brown pretty relaxed now that things are starting to fall in place.

His calm approach to this game is

Please see **RIVALRY**/3C

Bears, Cyclones look to get back on track after losses

Associated Press

WACO — In what had looked like a showdown between undefeated teams, No. 25 Baylor and Iowa State instead are both trying to bounce back from losing their Big 12 openers.

For Robert Griffin and the Bears (3-1, 0-1 Big 12), his only interception of the season led to a late comeback by Kansas State. The quarterback took the blame even though he still has only two more incomplete passes (20) than his NCAA-leading 18 touchdowns.

"I'm the leader of the team, that's what I'm supposed to do," said Griffin, who had his third five-TD game this season against K-State. "I'm the general out there. Coach (Art) Briles is the president, but I'm the one that has to lead the troops out there on the battlefield, and we didn't come away with the victory."

Iowa State at No. 25 Baylor

- When: 6 p.m. today
- Where: Floyd Casey Stadium, Waco
- TV: Fox Sports Southwest

Iowa State (3-1, 0-1), on the verge of a possible Top 25 ranking, had a mistake-filled three-touchdown loss at home against 11th-ranked Texas. The Cyclones had two fumbles and an interception in the first quarter, when Texas quickly went up 13-0 on the way to a 34-0 halftime lead.

"It was more like a baseball bat hitting them and the realization of the fact that you can't play the 11th-ranked team in the country that way, that slowly to begin a football game, and expect to come back and win," Iowa State coach Paul Rhoads said. "So a heavy dose of reality, and we'll see if we can't start faster, play cleaner this week."

Baylor and Iowa State play to night.

Griffin has thrown only one interception, but it was a big one that set up the Wildcats' go-ahead field goal in the closing minutes last week. He still leads the nation completing 82 percent of his passes (93 of 113) for 1,308 yards.

Please see **REBOUND**/2C

THIS WEEKEND'S COLLEGE FOOTBALL

FROM WIRE REPORTS

Texas/Big 12

NO. 3 OKLAHOMA (4-0) VS. NO. 11 TEXAS (4-0) AT DALLAS, 11 A.M. (ABC)

LINE: Oklahoma by 10.

SERIES RECORD: Texas leads 59-41-5.

WHAT'S AT STAKE: The Golden Hat trophy, bragging rights and a leg up in the Big 12 race, and maybe the national title chase as well. It's only the second time since 2004 that both teams have made it to the Red River Rivalry undefeated, bringing even higher stakes back to the unique setting at the heart of the State Fair of Texas.

KEY MATCHUP: Texas offense vs. Oklahoma defense. Bryan Harsin, the architect of Boise State's creative offense that took down Oklahoma 43-42 in a classic Fiesta Bowl, now leads an unpredictable Longhorns offense that features two quarterbacks and plenty of motion and deception to keep the Sooners off-balance.

PLAYERS TO WATCH

Oklahoma: WR Ryan Broyles. The 2010 All-American needs 13 catches to break the NCAA record of 316 career catches set by Purdue's Taylor Stubblefield between 2001 and 2004. He had a season-low 36 yards on five catches in last year's win against the Longhorns.

Texas: RB Malcolm Brown. The freshman has emerged as Texas' top rusher (82 ypg) entering a game that typically hinges on who's better in the ground game. The team with the most rushing yards has left the Cotton Bowl victorious 13 straight times in the series.

NO. 6 OKLAHOMA STATE (4-0) VS. KANSAS (2-2), 2:30 P.M.

LINE: Oklahoma State by 31½.

SERIES RECORD: Oklahoma State leads 30-29-2

WHAT'S AT STAKE: The Cowboys will try to get to 5-0 for the second straight season and only the 10th time in the program's history. Kansas is trying to snap a 10-game road losing streak and get Turner Gill his first road win.

KEY MATCHUP: Oklahoma State offense vs. Kansas defense. To have any chance, the Jayhawks must overcome an enormous statistical mismatch. The Cowboys are third in the nation in total offense (572 ypg) and sixth in scoring (47 ppg), while Kansas is next-to-last in total defense (545 ypg) and dead last in scoring defense (44 ppg).

PLAYERS TO WATCH

Oklahoma State: RB Joseph Randle. There's some extra meaning in this game for the little brother of former Kansas running back John Randle. And he's going up against a defense that allowed 604 yards rushing in its only other game against a ranked opponent.

Kansas: RB Brandon Bourbon. The freshman had a 51-yard touchdown run and finished with 101 yards rushing in the Jayhawks' loss to Texas Tech last week giving Kansas a second threat in the backfield along with starter James Sims.

NO. 20 KANSAS STATE (4-0) VS. MISSOURI (2-2), 2:30 P.M. (ABC)

LINE: Missouri by 3½.

SERIES RECORD: Missouri leads 60-31-5

WHAT'S AT STAKE: The Wildcats are trying to start 5-0 for the first time since 2000, when they climbed to No. 2 in the nation and landed in the Cotton Bowl. The Tigers were ranked before a loss at Arizona State on Sept. 9. They lost to third-ranked Oklahoma on Sept. 24 and are trying to avoid an 0-2 start to Big 12 play.

KEY MATCHUP: Missouri QB James Franklin vs. Kansas State LB Arthur Brown. Franklin, just a sophomore, accounted for 394 yards of total offense against the Sooners. He'll be watched by Brown, who has been sensational in his first season since transferring from Miami. He picked off Baylor QB Robert Griffin III in the closing minutes last weekend to give the Wildcats a chance to kick the eventual winning field goal.

PLAYERS TO WATCH

Missouri: TB Henry Josey is the Big 12's leading rusher and sixth in the NCAA at just over 133 yards per game. He began the year third on the depth chart but was pressed into duty because of injuries to De'Vion Moore and Kendial Lawrence. Moore could return Saturday against Kansas State.

Kansas State: QB Collin Klein leads the Wildcats in rushing and is improving his accuracy in the pass game, but what has really stood out to teammates is his leadership. He was unflappable in the closing minutes against Eastern Kentucky, Miami and Baylor, rallying Kansas State for victories each time.

NO. 24 TEXAS A&M (2-2) VS. TEXAS TECH (4-0), 6 P.M. (FX)

LINE: Texas A&M by 9

SERIES RECORD: Texas A&M leads 36-32-1

WHAT'S AT STAKE: Texas A&M needs to finish stronger. The Aggies have been outscored 59-35 in the second half in back-to-back losses after holding double-digit leads at halftime in each. The Aggies were ranked eighth before losing to then-No. 7 Oklahoma State two weeks ago. Texas Tech faces its toughest opponent this season. The Red Raiders are dealing with a polar opposite issue from the Aggies — starting slowly. Though undefeated, the Red Raiders have had to play catch-up in their last two games.

KEY MATCHUP: Texas A&M RBs Christine Michael and Cyrus Gray vs. Texas Tech defense. Michael and Gray are in the top 43 nationally and have helped the Aggies average 223 yards per game. The Red Raiders rank No. 117 against the rush and have allowed an average of 229 yards per game on the ground. They gave up 312 yards rushing two weeks ago in a 35-34 win over to Nevada.

PLAYERS TO WATCH

Texas A&M: QB Ryan Tannehill. He brings a dual threat (actually, it could be three since he started his college career at receiver). The senior is averaging 30 yards a game on the ground and 285 passing yards. He'll hope to not add another interception to the six he's already thrown.

Texas Tech: QB Seth Doege. He has a lone interception this year to go with 14 TD passes. He's averaging 329 yards a game and recently set an NCAA record for pass completion percentage (90.9 percent) with at least 40 attempts. Doege is playing his first full season since he was a sophomore in high school. Injuries to both knees kept him out junior and senior years.

NO. 25 BAYLOR (3-1) VS. IOWA STATE (3-1), 6 P.M. (FSS)

LINE: Baylor by 15½.

Series Record: Iowa State leads 5-4

WHAT'S AT STAKE: Baylor suffered its first loss in crushing fashion at Kansas State last week. The Bears still have a shot at one of the best seasons in school history but losing to Iowa State at home with trips to Texas A&M and Oklahoma State on deck would kill that momentum. The Cyclones were humbled by Texas last week, 37-14, and need a good showing to get back on track.

KEY MATCHUP: Baylor WR Kendall Wright vs. Iowa State CB Leonard Johnson. Wright leads the nation with over 155 receiving yards per game, but Johnson is one of Iowa State's best cornerbacks in recent memory. Johnson won't give away much size to the 5-foot-10 Wright, but he still might be suffering the effects of a neck strain suffered in the loss to the Longhorns.

PLAYERS TO WATCH

Baylor: QB Robert Griffin III: Nobody's stopped him yet. Can the Cyclones keep the dynamic Griffin contained enough to make a game of it?

Iowa State: RB James White. He's shown glimpses of speed playing behind starter Shontrelle Johnson, but his first-quarter fumble against Texas opened the floodgates for a 34-point half from the Longhorns.

EAST CAROLINA (1-3, 1-0 C-USA) AT HOUSTON (5-0, 1-0 C-USA), 6 P.M.

LINE: Houston by 9 1/2

SERIES RECORD: East Carolina leads 5-4

LAST MEETING: 2009 Conference USA championship, East Carolina 38-32

WHAT'S AT STAKE: The Cougars remain on the fringe of the Top 25, and they need to keep winning to convince voters they deserve national respect. They could use an impressive victory after needing rallies on the road to beat Louisiana Tech and UTEP. The Pirates can prove they're better than their record shows, after a tough nonconference start that included losses to South Carolina, Virginia Tech and North Carolina.

KEY MATCHUP: Houston offense vs. East Carolina defense. The Cougars are back to their prolific form, leading the nation in total offense (610 yards per game) and passing offense (451.2 yards per game) and ranking eighth in scoring (45.2 points per game). This may be the best pass defense Houston has faced — East Carolina ranks 23rd in passing yards allowed (183.8).

PLAYERS TO WATCH

Houston: Keenum. The sixth-year quarterback can become the NCAA's all-time leader in total offense with a huge day. He needs 440 yards to pass Hawaii's Tim Chang (16,910, 2000-04). Keenum is also less than 1,500 passing yards from eclipsing that NCAA record, also held by Chang (17,072). Keenum has 121 career touchdown passes, 13 shy of the NCAA record set by Texas Tech's Graham Harrell from 2005-08.

East Carolina: WR Lance Lewis. The senior ranks 10th nationally with 34 catches through the first four games. He had 10 catches for a career-high 166 yards in last week's loss to North Carolina. Over his last 10 games, Lewis has 86 catches for 1,021 yards with 12 TD receptions.

TCU (3-2, 1-0 MOUNTAIN WEST) AT SAN DIEGO ST. (3-1, 0-0), 8:30 P.M. (CBS SPORTS NETWORK)

LINE: TCU by 4.

SERIES RECORD: TCU leads 6-0

LAST MEETING: 2010: TCU 40-35

WHAT'S AT STAKE: TCU looks to bounce back from its first home loss since 2007 when it goes for its 19th consecutive Mountain West Conference victory. The current 18 in a row matches BYU for the league record. San Diego State is also coming off a loss, two weeks ago at Michigan and former coach Brady Hoke.

KEY MATCHUP: San Diego State RB Ronnie Hillman vs. TCU defense. For the second week in a row, the Frogs have to deal with a standout running back — this time on the night Marshall Faulk will be honored at his alma mater. Hillman is the first Aztec runner since 1998 with four consecutive 100-yard seasons. Last week, SMU's Zach Line had his fourth 100th-yard game of the season against TCU.

PLAYERS TO WATCH

TCU: DE Stansly Maponga is one of only three players nationally to rank in the top 10 in sacks (4 1/2 sacks) and top five in forced fumbles (four). Has forced a fumble in four different games.

San Diego State: LB Miles Burris had 10 tackles, matching a career high, in the last game against Michigan. He has 32 1/2 career tackles for losses.

MEMPHIS (1-4, 0-1 C-USA) AT RICE (1-3, 0-1 C-USA), 11:30 A.M. (CSS)

LINE: Rice by 21

SERIES RECORD: Tied 1-1

LAST MEETING: 2008, Rice 42-35

WHAT'S AT STAKE: The Owls are heavily favored to win their Conference USA home opener. The schedule gets rugged after this one, starting with next week's road test at Marshall, a home date with Tulsa and a showdown with Case Keenum and high-powered Houston after that. The Tigers are trying to salvage an abysmal start, with the only victory coming against lower-division Austin Peay.

KEY MATCHUP: Memphis offense vs. Rice defense. The Tigers are averaging only 15 points per game, and were shut out 42-0 by SMU two weeks ago. But the Owls' defense ranks as one of the nation's worst, allowing 550 yards (120th) and 40 points (117th) per game. The only two previous meetings between the teams were shootouts, and the statistics point to another one on Saturday.

PLAYERS TO WATCH

Memphis: QB Taylor Reed. The true freshman has started four games this season and thrown for 951 yards and five touchdowns. He's thrown only one interception in 158 attempts and has completed nine passes for 20 yards or more.

Rice: DE Scott Solomon. The senior had seven tackles, including a sack and a forced fumble in last week's loss to Southern Miss. Solomon now has 18 1/2 sacks to rank third in school history behind N.D. Kalu (20) and Brandon Green (24). Solomon has 24 tackles, including three sacks this season.

Top 25

NO. 1 LSU (5-0) VS. NO. 17 FLORIDA (4-1), 2:30 P.M. (CBS)

LINE: LSU by 13½.

SERIES RECORD: Florida leads 30-24-3

WHAT'S AT STAKE: LSU not only needs to win to maintain its top ranking, it also wants to keep pace with unbeaten Alabama in the Southeastern Conference Western Division race. Florida, meanwhile, wants to remain in the hunt in the SEC East. With a loss, it would risk dropping behind South Carolina and Georgia, who like Florida both enter this weekend 2-1 in the league.

NO. 2 ALABAMA (5-0) VS. VANDERBILT (3-1), 6 P.M. (ESPNU)

LINE: Alabama by 28

SERIES RECORD: Alabama 58-19-4.

WHAT'S AT STAKE: Barely tested Alabama just wants to keep rolling on its collision course with No. 1 LSU. Vanderbilt would love to give first-year coach James Franklin a signature win and continue a solid start.

NO. 7 STANFORD (4-0) VS. COLORADO (1-4), 6:30 P.M. (VERSUS)

LINE: Stanford by 29½.

SERIES RECORD: Tied 3-3.

WHAT'S AT STAKE: For Stanford, style points might count as much as anything. The Cardinal have beaten San Jose State, Duke, Arizona and UCLA by a combined score of 183-46 and yet have failed to gain ground in the AP poll. Colorado is still searching for its first Pac-12 victory after blowing a 10-point lead at home against Washington State.

NO. 8 CLEMSON (5-0) VS. BOSTON COLLEGE (1-4), 2:09 P.M. (RSN)

LINE: Clemson by 21.

Series Record: Series is tied 9-9-2.

WHAT'S AT STAKE: Clemson's surprising start has gained the team some national attention as it became the first ACC team to defeat three straight opponents ranked in the AP poll with wins over Auburn, Florida State and Virginia Tech. The Tigers have not been 6-0 since 2000. Boston College has fared well against Clemson since joining the ACC in 2005, winning four of the six conference meetings.

NO. 10 ARKANSAS (4-1) VS. NO. 15 AUBURN (4-1), 6 P.M. (ESPN)

LINE: Arkansas by 10

SERIES: Auburn leads 11-8-1

WHAT'S AT STAKE: Despite their rankings, both the Tigers and Razorbacks are looking for respect. Arkansas rallied from an 18-point halftime deficit in last week's win over Texas A&M, but the Razorbacks still feel like they have something to prove after a 38-14 drubbing at the hands of Alabama in their Southeastern Conference-opener two weeks ago. Auburn opened the season with a less-than-convincing 42-38 win over Utah State and has fought an uphill battle for respect since falling at Clemson in its third game. The Tigers already have two wins over ranked teams (Mississippi State and South Carolina), and a second-straight conference road win over a ranked team would provide plenty of confidence moving forward for a youthful team in defense of its national title.

NO. 12 MICHIGAN (5-0) AT NORTHWESTERN (2-2), 6:07 P.M.

LINE: Michigan by 7½.

SERIES RECORD: Michigan leads 52-15-2.

WHAT'S AT STAKE: Momentum. The Wolverines have it, and the Wildcats don't. Northwestern blew an 18-point lead in its Big Ten opener against Illinois for its second straight loss. Michigan is coming off lopsided wins over Eastern Michigan (31-3), San Diego State (26-7) and Minnesota (58-0) since that wild, heart-stopping 35-31 victory over Notre Dame, but it hasn't played on the road yet.

NO. 13 GEORGIA TECH (5-0) VS. MARYLAND (2-2), 11 A.M. (ESPNU)

LINE: Georgia Tech by 14.

SERIES RECORD: Georgia Tech leads 13-6.

WHAT'S AT STAKE: Georgia Tech is trying to prove its best start since its 1990 national championship season. Each team is trying to avoid its first Atlantic Coast Conference loss. Georgia Tech is 2-0 in the Coastal Division. Maryland is 1-0 in the Atlantic and hasn't played a conference game since opening its season with a win over Miami. Georgia Tech is on course for a possible Top 25 showdown against Clemson on Oct. 29 in Atlanta.

NO. 14 NEBRASKA (4-1) VS. OHIO STATE (3-2), 7 P.M. (ABC)

LINE: Nebraska by 11.

SERIES RECORD: Ohio State leads 2-0.

WHAT'S AT STAKE: Legends Division favorite Nebraska can't afford a setback at home after losing big at Wisconsin last week. The Cornhuskers' slumping defense has a great opportunity to rebuild confidence. The Buckeyes are out of sorts on offense and looking for something positive to happen after more NCAA rules violations cropped up this week.

NO. 16 WEST VIRGINIA (4-1) VS. CONNECTICUT (2-3), 11 A.M. (BIG EAST NETWORK)

LINE: West Virginia by 20.

SERIES RECORD: West Virginia, 6-1.

WHAT'S AT STAKE: West Virginia is considered an overwhelming favorite for the second straight week at home and is relishing the chance for revenge on a Connecticut team that effectively eliminated the Mountaineers from BCS bowl contention last year. The berth went to the Huskies, who are in a rebuilding year but can pull off a huge upset under first-year coach Paul Pasqualoni.

NO. 18 SOUTH CAROLINA (4-1) VS. KENTUCKY (2-3), 11:21 A.M. (SEC NETWORK)

LINE: South Carolina by 21.

SERIES RECORD: South Carolina leads 14-7-1.

WHAT'S AT STAKE: South Carolina's psycho after a demoralizing offensive performance in a 16-13 loss to Auburn last week. The Gamecocks managed a season-low 289 yards and struggled to move the ball against a defense that came in last in the SEC. Coach Steve Spurrier changed up quarterbacks and will use sophomore Connor Shaw over fifth-year senior Stephen Garcia this week. Kentucky has lost its opening two SEC games to Florida and LSU by a combined 83-17 score. It is trying to avoid a similar result against the Gamecocks.

NO. 19 ILLINOIS (5-0) AT INDIANA (1-4), 1:30 P.M. (BIG TEN NETWORK)

LINE: Illinois by 14½

SERIES RECORD: Illinois leads 44-22-2.

WHAT'S AT STAKE: Illinois has won five straight at home, enough to move into the rankings for the third straight week. If they can win on the road against reeling Indiana, the Fighting Illini have a chance to extend their best start in a half century and cement the perception that they can be a division contender. Indiana, meanwhile, is still looking for consistency on offense, an answer at quarterback and a solution to an early-season scoring funk.

NO. 21 VIRGINIA TECH (4-1) VS. MIAMI (2-2), 2:30 P.M. (ABC)

LINE: Virginia Tech by 7½.

SERIES RECORD: Miami leads, 17-11

WHAT'S AT STAKE: The longtime rivals from back when both were in the Big East each already have a loss in Atlantic Coast Conference play. In the same division as still unbeaten Georgia Tech, both are fighting to stay in championship contention in the Coastal Division.

NO. 22 ARIZONA STATE (4-1) VS. UTAH (2-2), 2:30 P.M. (FOX SPORTS NET)

LINE: Arizona State by 2.

SERIES RECORD: ASU leads 16-6.

WHAT'S AT STAKE: This is a game many thought would settle the Pac-12 South title, but now it's a chance for Arizona State to put more space between the competition and climb up the rankings. Utah is still searching for its first conference win and proof that it belongs. The Utes are coming off a tough loss at home and have an untested quarterback in Jon Hays, who's making his first major-college start. Another lopsided loss could mean a long season for a Utah team that already has lowered its expectations.

NO. 23 FLORIDA STATE (2-2) AT WAKE FOREST (3-1), 11:30 A.M. (ACC NETWORK)

LINE: Florida State by 10½

SERIES RECORD: Florida State leads 23-5-1.

WHAT'S AT STAKE: Florida State's confidence, its pride — and its national ranking. The Seminoles, the ACC's preseason favorites, have lost two straight to tumble from the top 10 and are looking to avoid their first three-game losing streak since 2009. Wake Forest has won three straight and is looking to start ACC play 3-0 for the first time in school history.

TEXAS STANDINGS

FROM WIRE REPORTS

BIG 12 CONFERENCE

	Conference				All Games			
Team	W	L	PF	PA	W	L	PF	PA
Kansas St.	1	0	38	35	4	0	111	66
Oklahoma St.	1	0	30	29	4	0	187	110
Oklahoma	1	0	38	28	4	0	170	61
Texas Tech	1	0	48	34	4	0	189	107
Texas	1	0	37	14	4	0	137	59
Baylor	0	1	35	39	3	1	169	115
Iowa St.	0	1	14	37	3	1	102	117
Kansas	0	1	34	45	2	2	145	177
Missouri	0	1	28	38	2	2	144	91
Texas A&M	0	1	29	30	2	2	150	93

Saturday, Oct. 1
Texas Tech 48, Kansas 34
Arkansas 42, Texas A&M 39
Kansas St. 38, Baylor 35
Texas 37, Iowa St. 14
Oklahoma 62, Ball St. 6

Today's Games
Oklahoma vs. Texas at Dallas, 11 a.m.
Kansas at Oklahoma St., 2:30 p.m.
Missouri at Kansas St., 2:30 p.m.
Iowa St. at Baylor, 6 p.m.
Texas A&M at Texas Tech, 6 p.m.

CONFERENCE USA

	East Division Conference				All Games			
Team	W	L	PF	PA	W	L	PF	PA
Marshall	1	0	28	20	2	3	73	141
East Carolina	1	0	28	23	1	3	95	131
Southern Miss.	1	1	68	50	4	1	169	97
UCF	0	0	0	0	2	2	119	44
Memphis	0	1	0	42	1	4	75	192
UAB	0	2	33	77	0	4	56	140

	West Division Conference				All Games			
Team	W	L	PF	PA	W	L	PF	PA
SMU	2	0	70	17	4	1	164	103
Houston	1	0	49	42	5	0	226	133
Tulsa	1	0	31	3	2	3	140	174
Tulane	1	1	52	41	2	3	132	167
Rice	0	1	24	48	1	3	88	160
UTEP	0	2	59	77	2	3	130	163

Thursday, Sept. 29
Houston 49, UTEP 42

Saturday, Oct. 1
Army 45, Tulane 6
SMU 40, TCU 33, OT
Marshall 17, Louisville 13
Troy 24, UAB 23
Middle Tennessee 38, Memphis 31
Tulsa 41, North Texas 24
Southern Miss. 48, Rice 24
North Carolina 35, East Carolina 20

Today's Games
Mississippi St. at UAB, 11 a.m.
Memphis at Rice, 11:30 a.m.
Southern Miss. at Navy, 2:30 p.m.
Marshall at UCF, 6 p.m.
East Carolina at Houston, 6 p.m.
Syracuse at Tulane, 7 p.m.

MOUNTAIN WEST CONFERENCE

	Conference				All Games			
Team	W	L	PF	PA	W	L	PF	PA
Colorado St.	1	0	14	10	3	2	127	104
TCU	1	0	35	19	3	2	209	139
Boise St.	0	0	0	0	4	0	146	67
San Diego St.	0	0	0	0	3	1	121	93
Wyoming	0	0	0	0	3	1	122	107
UNLV	0	0	0	0	1	3	80	171
Air Force	0	1	19	35	3	1	154	113
New Mexico	0	1	10	14	0	5	99	215

Saturday, Oct. 1
Air Force 35, Navy 34 OT
Boise St. 30, Nevada 10
SMU 40, TCU 33, OT
San Jose St. 38, Colorado St. 31
New Mexico St. 42, New Mexico 28

Friday's Score
Boise St. at Fresno St., late

Today's Games
Air Force at Notre Dame, 2:30 p.m.
UNLV at Nevada, 6:05 p.m.
Wyoming at Utah St., 7 p.m.
TCU at San Diego St. 9:30 p.m.

SOUTHLAND CONFERENCE

	Conference				All Games			
Team	W	L	PF	PA	W	L	PF	PA
McNeese	2	0	86	45	3	1	127	104
Sam Houston	1	0	31	10	4	0	121	68
Lamar	1	0	48	38	3	1	159	103
Cent. Arkansas	1	1	48	59	2	3	153	174
Northwestern St	1	1	52	20	2	3	86	132
Nicholls St.	0	1	0	34	1	4	82	148
S.F Austin	0	1	28	38	1	4	159	161
SE Louisiana	0	2	65	96	1	4	167	201

Saturday, Oct. 1
Lamar 48, SE Louisiana 38
Sam Houston St. 22, UTSA 7
McNeese St. 20, Northwestern St. 18
Texas St. 38, Nicholls St. 12
Cent. Arkansas 38, Stephen F. Austin 28

Today's Games
Cent. Arkansas at Nicholls St. 2 p.m.
Stephen F. Austin vs. Sam Houston St. at Reliant Stadium, 2 p.m.
Northwestern St. at Lamar, 6 p.m.
Texas St. at McNeese St., 7 p.m.

SOUTHWESTERN ATHLETIC CONFERENCE

	Eastern Conference				All Games			
Team	W	L	PF	PA	W	L	PF	PA
Alabama St.	4	0	124	63	4	1	131	77
Jackson St.	2	1	100	58	4	1	177	89
Alabama A&M	2	1	92	73	3	2	99	89
Alcorn St.	1	4	103	107	1	4	103	107
MVSU	0	4	79	151	0	5	78	190

	Western Conference				All Games			
Team	W	L	PF	PA	W	L	PF	PA
Prairie View	3	1	140	127	3	2	154	190
Ark-Pine Bluff	2	1	80	77	3	2	111	103
Southern U.	2	1	73	55	2	3	113	126
Texas Southern	1	2	81	102	2	2	110	108
Grambling	1	3	75	59	1	4	82	131

Thursday, Sept. 29
Jackson St. 28, Texas Southern 13

Saturday's Oct. 1
Southern U. 28, MVSU 21
Prairie View 31, Grambling St. 23
Alabama A&M 28, Ark.-Pine Bluff 27
Alabama St. 31, Alcorn St. 23

Today's Games
MVSU at Alabama A&M, 1 p.m.
Alabama St. at Texas Southern, 1 p.m.
Ark.-Pine Bluff at Jackson St., 4 p.m.
Prairie View at Southern U., 6 p.m.

SUN BELT CONFERENCE

	Conference				All Games			
Team	W	L	PF	PA	W	L	PF	PA
La.-Lafayette	2	0	73	65	4	1	165	159
Arkansas St.	1	0	26	22	3	2	148	108
Troy	1	0	38	35	2	2	109	139
FIU	1	1	72	52	3	2	140	110
W. Kentucky	1	1	56	59	1	4	91	157
La.-Monroe	0	0	0	0	1	3	69	124
North Texas	0	1	16	41	1	4	87	192
FAU	0	1	34	37	0	4	51	152
Middle Tenn.	0	2	66	74	1	4	154	178

Saturday, Oct. 1
Arkansas St. 26, W. Kentucky 22
Duke 31, FIU 27
Troy 24, UAB 23
Louisiana-Lafayette 37, FAU 34
Middle Tennessee 38, Memphis 31
Tulsa 41, North Texas 24

Thursday's Score
W. Kentucky 36, Middle Tennessee 33

Today's Games
FIU at Akron, 1 p.m.
Troy at Louisiana-Lafayette, 6 p.m.
Arkansas St. at Louisiana-Monroe, 6 p.m.
FAU at North Texas, 6:30 p.m.

LONE STAR CONFERENCE

	Conference				All Games			
Team	W	L	PF	PA	W	L	PF	PA
Midwestern St.	3	0	152	69	4	0	193	69
West Texas A&M	2	0	138	41	3	1	162	67
Abilene Christian	2	0	58	41	3	1	126	99
A&M-Kingsville	1	2	98	107	3	2	136	124
E. New Mexico	1	2	79	96	2	3	143	158
Tarleton State	1	2	71	99	1	4	134	179
Incarnate Word	1	2	62	125	1	4	118	201
Angelo State	0	2	36	54	3	2	142	108
A&M-Commerce	0	2	38	102	0	4	85	156

Saturday, Oct. 1
Eastern New Mexico 23, Angelo State 21
West Texas A&M 44, Tarleton State 13
Texas A&M-Kingsville 39, Texas A&M-Commerce 21
Abilene Christian 51, Western Oregon 35
Midwestern State 45, Incarnate Word 14

Today's Games
Abilene Christian at Eastern New Mexico, 3 p.m.
Angelo State at West Texas A&M, 6 p.m.
Incarnate Word at Texas A&M-Commerce, 6 p.m.
Lindenwood at Texas A&M-Kingsville, 7 p.m.
Tarleton State at Midwestern State, 7 p.m.

AMERICAN SOUTHWEST CONFERENCE

	Conference				All Games			
Team	W	L	PF	PA	W	L	PF	PA
M Hardin-Baylor	4	0	99	54	5	0	126	74
Texas Lutheran	3	0	138	73	4	1	183	144
McMurry	3	1	140	62	4	2	170	165
Mississippi Coll	1	1	62	80	2	2	126	142
Louisiana Coll	1	2	62	53	3	2	150	77
E Texas Baptist	1	2	91	129	2	3	155	180
Howard Payne	1	3	33	110	1	5	55	155
Hardin-Simmons	0	3	67	106	2	3	138	144
Sul Ross State	0	2	35	60	1	3	76	107

Saturday, Oct. 1
East Texas Baptist 26, Hardin-Simmons 22
Texas Lutheran 43, Sul Ross State 26
Mary Hardin-Baylor 36, Louisiana College 10
McMurry 50, Howard Payne 3

Today's Games
Howard Payne at Hardin Simmons, 1 p.m.
Sul Ross State at McMurry, 2 p.m.
Mary Hardin-Baylor at Mississippi College, 6 p.m.
East Texas Baptist at Louisiana College, 6 p.m.

REBOUND

From 1C

The Bears are the only FBS team averaging at least 300 yards passing and 200 yards rushing.

Baylor is happy to be home again after losing in its only road game so far this season.

Briles expects his team to "fight because that's what you do when you have a little adversity in your plan. That's what we're going to do as a football team, I can guarantee you that."

The coach said his players were down after the K-State game because they played with passion and effort.

"You grow from it," Briles said. "We all learned some tough lessons the other day, and we'll move forward and be ready to go Saturday, no doubt."

"We better be because Iowa State's a good football team. I can promise you they're not concerned about what our feelings are," he said.

www.mywesttexas.com

BANANAGRAMS IS BROUGHT TO YOU DAILY BY:

BASIN Foundation Repair
Serving the Permian Basin
1-866-573-7899 - 432-210-1126
P.O. Box 10927 - Midland, TX 79702

YUCK! "I've Got A Bad Foundation!"

FREE Estimates & Lifetime Transferable Warranty!

TANNEHILL

From 1C

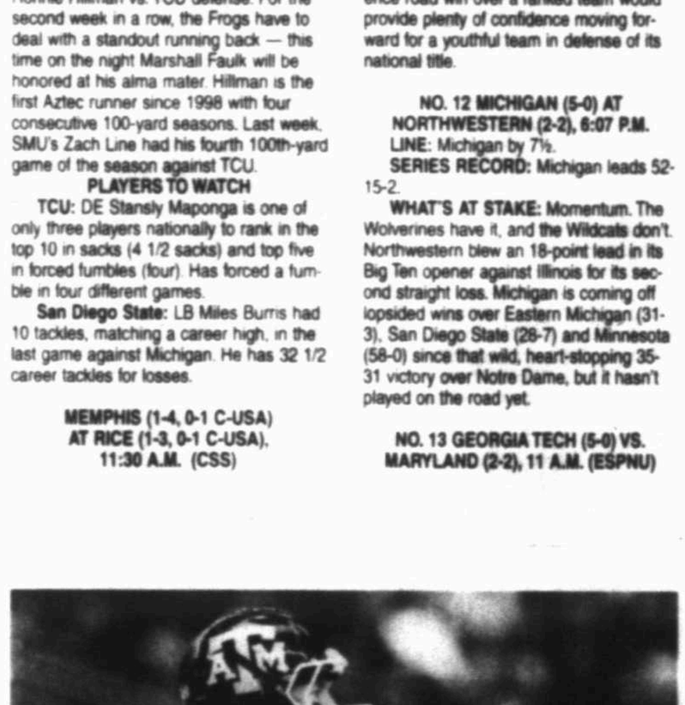
coach Tommy Tuberville hasn't forgotten.

"We didn't know (for sure) he was going to play," Tuberville said of Tannehill earning a midseason nod over a struggling Jerrod Johnson, who was a senior. "He got off to a heck of a start against us."

The Aggies won their last five regular-season games with Tannehill starting, but since then he's 2-3 (including a loss to LSU in the Cotton Bowl). A&M began this year with victories over SMU and Idaho, but has since suffered two of the largest second-half collapses in school history against Oklahoma State and Arkansas.

The Aggies blew a 17-point lead to the Cowboys and an 18-point lead to the Razorbacks. In the aftermath of the gags, the likely future NFL quarterback and perhaps orthopedic surgeon — he's already graduated with a biology degree — has kept his poise for the 2-2 Aggies.

"Ryan has done a great job of being a leader," Swope said.



Associated Press

Texas A&M quarterback and Big Spring graduate Ryan Tannehill returns to West Texas today to lead the Aggies against Texas Tech in Lubbock.

Tannehill, too, is fighting the growing legend that A&M senior quarterbacks are somehow cursed, considering Mark Farris, Reggie McNeal, Stephen McGee and Johnson all had worse final seasons (sometimes because of injury) than junior campaigns in the past decade.

A year ago Tannehill threw for 13 touchdown passes and six interceptions, but this year he already has five interceptions to go with six touchdown passes. Under his direction the Aggies have scored 55 points in the first halves of the last two games, but only 12 after the break.

A&M lost 30-29 to OSU and 42-38 to Arkansas, meaning the No. 24 Aggies are seven points from an undefeated record and a likely top 5 ranking. It all adds up to a purposeful Tannehill angling for a victory today — whether or not it's near his hometown.

BANANAGRAMS!

LEVEL

Add an S to each of the words below and then rearrange the letters in each word to form a new seven-letter word.

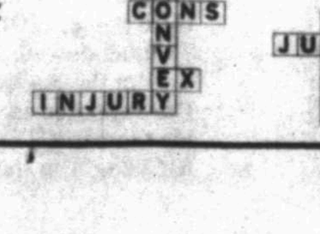
LISPED

PIANOS

DEMURE

SEGUED

Yesterday's Answer:



© Bananagrams, dist. by King Features Syndicate • www.workman.com/bananagrams

RIVALRY

From 1C

especially noteworthy considering its importance. Here's how season-defining it can be: Back when the Big 12 was big enough to have divisions (1996-2010), Oklahoma or Texas won the South all but twice, including the last 11 years.

"There's no doubt the pressure's also on them more than us," Brown said. "I mean, they're supposed to win and we're getting better. That's fact, whether you like it or not."

Given those options, Sooners coach Bob Stoops likes it.

Besides, Stoops knows an impressive win might be exactly what Oklahoma needs to regain the No. 1 spot it held in the preseason poll. The Sooners have been passed by SEC heavyweights LSU and Alabama.

"If there's pressure on us, I welcome it," Stoops said. "We look forward to playing it. You're more than capable of analyzing their pressure. I'm sure after all they've been through there's pressure on them, too. You can discard it all you want, but the pressure is there. Coming into this game, that's what you want. We want to be in this position, going after it."

Held at the Cotton Bowl — about 190 miles from each campus — the game remains one of college football's greatest pageants. Ask anyone who's played or coached in the game and they talk about charging out of the tunnel and into a scene that Brown described as "a bowl game in midseason."

The stadium is split 50-50, burnt orange on one side, crimson and cream on the other. There's the carnival atmosphere for everyone to enjoy on the way in and out, mostly out this year as kickoff is at 11 a.m. And there are the smells. Depending on which way the wind is blowing, fans will inhale the aroma of corny dogs and delicacies such as fried praline sweet potato poppers, or the stench of a livestock arena that's a short punt away.

"It sort of gets the hair up on the back of your neck," Stoops said. "It's exhilarating. I guess is the best way to say it. It's exciting and something you want to feel."

This spectacle is so unique and has meant so much to so many generations (it's been this way since 1932) that officials from both schools resisted movements to drag the games back to their campuses or to Cowboys Stadium in Arlington. Each of those settings might be more profitable, but, in this case, tradition trumped dollars.

It could even be argued that this game helped keep the Big 12 together. The bond between these schools turned out to be stronger than that between Texas and its other big rival, Texas A&M, as the Aggies fled to the SEC, likely ending their historic series. Their departure set off a realignment frenzy nationwide and threatened to dissolve this conference. But after looking around, UT and OU decided to stay put, helping keep the league intact.

"It's fair to say that we both complement each other really well," Stoops said. "Maybe one and one doesn't equal two with the two of us together. It may equal more like four."

This is the kind of series commentators like to hype by saying "you can throw the records out when those teams meet." Except, lately, the rankings have been a good indicator of which team is going to win.

The higher-ranked team is 9-2 since 2000, with the upper hand swinging back and forth. The Sooners won every meeting from '00-04, and by a combined score of 189-54. Back then, the pressure was mounting on Brown, and Vince Young changed everything by beating Oklahoma on the way to a national championship in '05, starting a run of four Texas victories in five years.

The Sooners won again last year, 28-20, with Landry Jones at quarterback. He got into the game as a freshman the previous year, when Sam Bradford got hurt. Now, he's returning for his third appearance in this series carrying the title of leading passer in school history. He's also fourth in the nation with 361.8 yards per game passing and fresh off throwing five touchdowns, albeit against Ball State.

Favorite target Ryan Broyles comes in 13 catches shy of the NCAA career record, but the Longhorns can't blanket him because they still have to deal with Kenny Stills. In the fourth quarter against Florida State, he kept the winning drive alive with a third-and-long catch, then made a terrific catch for a touchdown.

Dominique Whaley has emerged at running back, chugging behind an offensive line that's allowed only two sacks, while linebacker Travis Lewis leads an Oklahoma defense that's racked up 11 sacks and seven interceptions.

The Longhorns are led by a quarterback tandem of sophomore Case McCoy and freshman David Ash, and a freshman running back, Malcolm Brown. Coach Brown famously held Cedric Benson out of the lineup when he was a freshman, letting him play only a single play against Oklahoma and even that only because someone had lost a shoe and needed a replacement.

Texas is amazingly balanced on offense — 214.8 yards per game passing, 206 rushing — and the defense is keeping foes to 289 yards per game. Of course, they haven't faced an offense like this.

Even if the Longhorns don't match last year's win total in this game, and maybe not next weekend, when they face Oklahoma State, they seem poised for a quick return. Already being ranked No. 11 indicates they already have bounced back, even if they've yet to face a stiff test.

"I'm liking this team," Brown said. "They are giving us everything they've got and I do think they'll keep improving."

Roofs by Nicholas
432-520-7348 • 1-800-266-7348
Let us get to you before the RAIN does! Our drought special is for up to $500 off a total roof replacement!
Call today to schedule your free no obligation inspection and estimate to repair or replace your roof. Also, ask about our attic insulation and ventilation products including the latest in solar powered vents!
GAF PREFERRED CONTRACTOR

SATURDAY MORNING — OCTOBER 8, 2011

For Complete Information Please Check Movie Listings

		G	S	R	C	W	6 AM	6:30	7 AM	7:30	8 AM	8:30	9 AM	9:30	10 AM	10:30	11 AM	11:30
BROADCAST	KMID ABC	3	3	4	3	2	WildA.	House	GMA Saturday		Wild C.	Ocean M.	Explore	Culture	Everyday	Food for	NCAA Football (L)	
	KOSA CBS	7	7	7	7	7	The Early Show on Saturday				DoodleB.	DoodleB.	Busytown	Busytown	Danger R.	Horse	Paid	Paid
	KWWT CW	5	14		5	14	Magi-N.	Magi-N.	Sonic X	Sonic X	YuGiOh!	Sonic X	DragonB.	DragonB.	Tai Chi	YuGiOh!	Stanton	Hollywd.
	KPEJ FOX	8	5	5	8	3	FeelHome	Horse	Animal R.	Into Wild	Animals	Aqua Kid	Weekend Marketplace				Animal	Outdoors
	KMLM IND	11	11	12	11	11	(5:00) Light of south		K.I.C.K.S.	Donkey	Wonder	G. Bill	News	J.P.	Alan Lee	Laurie	Alewine	Jean-Cla
	KWES NBC	9	9	9	9	9	Fam R.	Paid	Saturday Today (N)				TurboDog	Sheldon	MagicB	Babar	Wild Life	Pearlie
	KPBT PBS	13	13		13	8	C.George	Cat/ Hat	SuperWI	DinoTrain	Thomas	Bob Build	C.George	Signing	Biscuit	Texas	Garden	V.Garden
	KUPB UNI	4	4		4	16	Concha	Concha	Pocoyo	Backyard	Zigby	Maya&M.	Dora	Diego	Iglesia	Mercury	Viva la Familia!	
	KOSA MNT	16	16		16		JTV	JTV Direct	BETA	Dragon	Dog Tales	Pets.TV	Missing	Awesome	Whadd	Aqua Kid	Resurrection Min.	
PREMIUM	FLIX	340	65		165		(5:00) The Triumph...		(:55) The Way Home		(:25) Harlan County, USA		(:10) Children on Their Birthdays					
	HBO	300	68	14	14		(5:15) Down With ...		Little Fockers Ben Stiller.		1stLook		The Lost World: Jurassic Park				(:15) Hereafter	
	HBO2	302	69	15	101	23	(5:10) Kuffs		The Sunset Limited ('10, Dra)		Bill Maher		Gentlemen Broncos				Hung	Movie
	HBO3	304	70	16	102		(5:15) Cocoon II: ...		(:15) Tooth Fairy				Indecent Proposal Robert Redford.				127 Hours	
	MAX	380	71	17	120	24	Movie	The Lovely Bones ('09, Dra)			(:50)	Knight and Day ('10, Act)					(:40) Back to the Future	
	MAX2	382	72	18	122		(5:45) Three Men and a Baby		Half Past Dead				(:15) Cocktail ('88, Dra) Tom Cruise.				Inception	
	PLEX			96			Movie	Uncle Buck John Candy.			(:15) Supernova		(:50)		Larger Than Life Bill Murray.			Movie
	SHOW	320	66	19	140	25	(5:00) My One & ...		Inside the NFL		NASCAR	Furry Vengeance					(:05) Flawless ('07, Cri) Demi Moore.	
	TMC	336	67	22	155	26	Return to Oz ('85, Fant) Fairuza Balk.				The Glass Shield Michael Boatman.						Labyrinth David Bowie.	Movie
CABLE	A&E	27	32	28	35	47	House	Sell House	House	House	House	Fix This	House	House	Flip "Brotherly Love"		Disaster Guy	
	AMC	40	21	23	42	51	Rifleman	Rifleman	Rifleman	Rifleman	Rifleman	Rifleman	Support Your Local Sheriff				(:15) Support Y...	
	BET	58	26		40		(5:00) BET Inspiration		Girlfriend	Girlfriend	Girlfriend	Girlfriend	Girlfriend	Girlfriend	Girlfriend	Girlfriend	Girlfriend	Girlfriend
	BRAVO	65	63		41		Top Chef		Fashion	Fashion	Rachel Zoe Project		Millionaire		Millionaire		Housewives NJ	
	CNBC	46	45		39	72	Paid	Paid	Paid	Paid	Paid	Paid	Paid	Paid	Paid	Paid	Paid	Paid
	CNN	43	24	51	30	56	CNN Sat.	Sanjay	CNN Saturday Morning		Line	CNN Newsroom			CNN Newsroom		CNN Newsroom	
	DISC	50	20	31	24	42	Paid	Paid	Discovery Channel		CME "Atrial Fibrillation: Assessing Risk, Controlling Rhythm"						Storm Chasers 2010	
	DISNEY	56	27	36	25	36	3rd & (N)	Mickey M.	M.Mouse	Jake	Phineas	Phineas	Phineas	FishHook	SoRandom	A.N.T.	Wizards	Wizards
	ESPN	32	29	48	31	30	SportsCenter		SportsCenter		SportsCenter		College Gameday (L)				NCAA Football (L)	
	ESPN2	34	28	49	32	31	30 for 30		Catching Hell (2011, Sport)				NASCAR Auto Racing			SportsC.	NCAA Football (L)	
	FAMILY	53	54	34	42	33	Notting Hill ('99, Rom) Julia Roberts, Hugh Grant.						Coyote Ugly Piper Perabo.				Ever After: A Cl...	
	FNC	45	58	53	23	55	(5:00) FOX & Friends Saturday						Bull Bear	Cavuto	Forbes	Cash In	America's News HQ	
	FOOD	64	59	27	68	54	Tyler	Big Daddy	Aarti P.	Cooking	DownH.	Mex.Easy	Chef (N)	Paula	Barefoot	Giada (N)	Chopped	
	FSSW	37	43	50	45	29	Hunter	Outdoor	Whitetail	Bowhunt	Outdoors	Player	H.S. Scoreboard		Big 12	C-USA	NCAA Football (L)	
	FX	31	31	59	64	69	Smarter		The Sixth Sense ('99, Thril) Bruce Willis.				The Strangers ('08, Hor) Liv Tyler.				Movie	
	HALLMARK	54	49	58		34	Lucy	I Love Lucy	Lucy	Lucy	G. Girls	G. Girls	G. Girls	G. Girls	Back to You and Me Lisa Hartman.			
	HGTV	63	50	26	48	44	The Block	The Block	Run My	Property	American Handyman		Crashers	Crashers	Crashers	Crashers	Crashers	Crashers
	HISTORY	71	62	29	50	43	Heavy Metal		Ku Klux Klan: A Secret History				Hooked: Drugs		Hooked "Cocaine"		Hippies	
	LIFETIME	28	25	25	28	48	Paid	Paid	Paid	Paid	Paid	Paid	Paid	Paid	Runway "This Is For the Birds"		TBA	
	MSNBC	47	51		49	73	Up With Chris Hayes				Weekends With Alex Witt						MSNBCDocumentary	
	NICK	55	34	39	34	37	Parents	Parents	Fanboy	Sponge	Sponge	Sponge	Sponge	Sponge	T.U.F.F.	T.U.F.F.	P.Ranger	Ninjas
	SPIKE	30	22	55	53	58	Paid	Paid	Paid	Paid	Walker, TR		RepoG	RepoG	Search	Search	Trucks!	Muscle
	SYFY	66	64	41	57	67	Paid	Paid	Paid	Paid	Tactics	Pterodactyl ('05, Sci-Fi) Coolio.			F. Diez	Noticiero	CONCACAF Futbol	
	TBS	25	11	44	66	41	Earl	Name Earl	Earl	Earl	Acc.Jim	Yes, Dear	Yes, Dear	Yes, Dear	Lara Croft Tomb Raider: The Cradle o...			
	TCM	41	61	24	63	66	(5:00) Broadway ...		Murder on the Blackboard			House of Wax			Buck	Buck	Tarzan the Mag...	
	TELE	20	8	10	20		Paid	Paid	M. Bus	Babar	TurboDog	Paid	Paid	Paid	Paid	Casera	Nitido	
	TLC	51	33	32	38	52	Paid	Paid	Paid	Paid	Property Ladder		Property Ladder		Property Ladder		Property Ladder	
	TNT	24	23	40	26	50	Law & Order		LawOrder "Genius"		Law & Order		To Be Announced		The Closer		LawOrder "Hunters"	
	TVLAND	49	48	35	54	35	Nanny	The Nanny	Nanny	Nanny	Nanny	Nanny	Nanny	Nanny	Makeover: Home		Makeover: Home	
	USA	26	30	42	27	49	Paid Program		Paid Program		Psych		SVU "Abomination"		SVU "Uncivilized"		SVU "Rotten"	
	VERSUS	38	39				Campbell's Challenge		Whitetail	Whitetail	Deer TV	Whitetail	Bucks	RealHunt	Legends	Beretta	Browning	Fishing
	WGN	19	18				Paid	Paid	Paid	Paid	Law & O: CI "Crazy"		Law & Order: C.I.		Law & Order: C.I.		Law:CI "Phantom"	

SATURDAY AFTERNOON — OCTOBER 8, 2011

For Complete Information Please Check Movie Listings

		G	S	R	C	W	12 PM	12:30	1 PM	1:30	2 PM	2:30	3 PM	3:30	4 PM	4:30	5 PM	5:30
BROADCAST	KMID ABC	3	3	4	3	2	(11:00) NCAA Football	Oklahoma vs. Texas (L)			Post-g		NCAA Football (L)					Post-g
	KOSA CBS	7	7	7	7	7	Poker Epic		Tractor Pulling Pro		Football	NCAA Football	Florida vs. Louisiana State University (L)					
	KWWT CW	5	14		5	14	THS "Eva Longoria Parker		Excess Baggage Alicia Silverstone.				Christmas With the Kranks				Til Death	Queens
	KPEJ FOX	8	5	5	8	3	Mazda	Consumer	Mother	Mother	Younger	TWIB	To Be Announced					
	KMLM IND	11	11	12	11	11	News	Denis O	J. Perez	Uri Harel	Light of the Southwest		Best of Week		DoorwaytoWisdom		Baruch	R Booker
	KWES NBC	9	9	9	9	9	W.America	Outdoors	Paid	Paid	Paid	NCAA Football	Air Force vs. Notre Dame (L)					
	KPBT PBS	13	13		13	8	Gardener	Old House	House	HomeT	Woodsh'p	W.Shop	Motor	Wonders	Tripper	Parks	Antiques Roadshow	
	KUPB UNI	4	4		4	16	Central de Abasto				Como Dice el Dicho		La Hora Pico		F. Diez	Noticiero	CONCACAF Futbol	
	KOSA MNT	16	16		16		Apex	Ski & Snow	Homes	Homeown.	Hazelton	O. House	AmAthlete	CARS.TV	Latino	LatiNat	Scrubs	Business
PREMIUM	FLIX	340	65		165		Gross Anatomy			(:50)	Swing Kids Christian Bale		(:45)	Abandon ('02, Thril) Katie Holmes.			Movie	
	HBO	300	68	14	14		(11:15) Hereafter			George Harrison			(:15) Bored	Little Fockers Ben Stiller.			(:15) Happy Gil...	
	HBO2	302	69	15	101	23	(11:30) Set it Off			(:45)	Death Defying Acts			Catfish Mencky C. Roscher			Megamind	
	HBO3	304	70	16	102		Movie	(:45)	Dance With Me Vanessa L. Williams				Six Feet Under		Swimfan Jesse Bradford.		Boardwa...	
	MAX	380	71	17	120	24	Movie	(:40)	Back to the Future II				Back to the Future III				Date Night Tina Fey	
	MAX2	382	72	18	122		(11:00) Inception		Max Set (:45)		Catch Me If You Can					(:15)	The Box Cameron Diaz	
	PLEX			96			(11:30) Baby's Day...	(:15)	Uncle Buck John Candy.				Groundhog Day			(:45)	Supernova	
	SHOW	320	66	19	140	25	Red ('10, Act) Bruce Willis.				The Other Woman ('11, Dra)		(:45) Jamie Kennedy				Dexter	
	TMC	336	67	22	155	26	(11:45) Infamy Claw.	(:15)	Rock Slyde				(:45) World's Greatest Dad Robin Williams.			(:25)	Barry Munday	
CABLE	A&E	27	32	28	35	47	Flipping Vegas		Flipping Vegas		Flipping Vegas		Simmons: Family		Simmons: Family		Jewels "The Answer"	
	AMC	40	21	23	42	51	(11:15) Support Your Local				Alien ('79, Sci-Fi) Sigourney Weaver.						Aliens Sigourney Weaver.	
	BET	58	26		40		Girlfriend	Girlfriend	Girlfriend	Girlfriend	Girlfriend	Girlfriend	Girlfriend	Girlfriend	Girlfriend	Girlfriend	Girlfriend	Girlfriend
	BRAVO	65	63		41		Housewives NJ		Housewives NJ		Housewives NJ		Housewives NJ		Housewives NJ		Housewives NJ	
	CNBC	46	45		39	72	Paid	Paid	Paid	Paid	Paid	Paid	Paid	Paid	Paid	Paid	Paid	Paid
	CNN	43	24	51	30	56	Your Money		CNN Newsroom		CNN Newsroom		CNN Newsroom		CNN Newsroom		The Situation Room	
	DISC	50	20	31	24	42	(11:00) Storm Chasers		Storm Chasers		Is it Possible?		Is it Possible?		Is it Possible?		MythBusters	
	DISNEY	56	27	36	25	36	GoodLuck	GoodLuck	Shake Up	Shake Up	Shake Up	Shake Up	Shake Up	Shake Up	GoodLuck	Jessie	SoRandom	Shake Up
	ESPN	32	29	48	31	30	(11:00) NCAA Football (L)				Scoreb.	NCAA Football (L)						Scoreb.
	ESPN2	34	28	49	32	31	(11:00) NCAA Football (L)				NASCR	NASCAR Auto Racing	Kansas Lottery 300 Site: Kansas Speedway (L)				Scoreb.	
	FAMILY	53	54	34	42	33	(11:00) Ever After: A Cinderel...				Dirty Dancing ('87, Dan)		Patrick Swayze.		The Prince and Me Julia Stiles.			
	FNC	45	58	53	23	55	America's News HQ		Journal E.	Fox News	Special Report		America's News HQ				America's News HQ	
	FOOD	64	59	27	68	54	Cupcake Wars		Halloween Wars		Challenge		Diners	Diners	Iron Chef America		Chopped	
	FSSW	37	43	50	45	29	(11:00) NCAA Football	Mississippi State vs UAB (L)				NCAA Football (L)						
	FX	31	31	59	64	69	(11:30) Eagle Eye Shia LaBeouf.				2½Men	2½Men	2½Men	2½Men	xXx ('02, Act) Vin Diesel.			
	HALLMARK	54	49	58		34	Honeymoon for One Nicollette Sheridan.				Smooch ('11, Com) Kellie Martin.				Back to You and Me Lisa Hartman.			
	HGTV	63	50	26	48	44	Room Cr	Run My	The Block	Buck	Novograt	C. Splash	Candice	Sarah101	Dear Gen	Favorite	GrtRooms	HouseH
	HISTORY	71	62	29	50	43	(11:00) Hippies		70's Fever				Decoded	"Fort Knox"	American Eats		Marijuana	
	LIFETIME	28	25	25	28	48	Dance Moms		Odd Girl Out ('05, Dra) Alexa Vega.				Georgia Rule Felicity Huffman.				Reviving Ophelia	
	MSNBC	47	51		49	73	MSNBC Documentary		MSNBCDocumentary		MSNBCDocumentary		MSNBCDocumentary		MSNBCDocumentary		MSNBCDocumentary	
	NICK	55	34	39	34	37	Sponge	Sponge	Sponge	Sponge	iCarly	iCarly	Big Time	Big Time	Victori	Victori	Sponge	Sponge
	SPIKE	30	22	55	53	58	UFC Unleashed		UFC Unleashed		UFC Unleashed		UFC Unleashed		UFC Unleashed		UFC Countdown	
	SYFY	66	64	41	57	67	Movie	Monster Ark ('08, Sci-Fi) Carlos Leon.			The Devil's Advocate ('97, Susp) Al Pacino, Keanu Reeves.						Movie	
	TBS	25	11	44	66	41	Movie	The Replacements ('00, Spt) Keanu Reeves.			Friends	Friends	Friends	Friends	Friends	Friends	BigBang	BigBang
	TCM	41	61	24	63	66	Movie	The Golden Voyage of Sinbad			The Prisoner of Zenda						Ocean's Eleven	
	TELE	20	8	10	20		Descontrol		Los Mineros (N)		Timecop 2: The Berlin Deci...		The Spiderwick Chronicles		Camara		Driven	
	TLC	51	33	32	38	52	Toddlers & Tiaras		Toddlers & Tiaras		Toddlers & Tiaras		Toddlers & Tiaras		Toddlers & Tiaras		Toddlers & Tiaras	
	TNT	24	23	40	26	50	Father of the Bride Steve Martin.				Father of the Bride: Part II				Yours, Mine and Ours Dennis Quaid.			
	TVLAND	49	48	35	54	35	Ext. Makeover: Home	3's Co.	3's Co.		3's Co.	3's Co.	3's Co.	3's Co.	3's Co.	3's Co.	3's Co.	3's Co.
	USA	26	30	42	27	49	Law&O..SVU "Manic"		SVU "Waste"		SVU "Perfect"		Law&O: SVU "Risk"		SVU "Victims"		SVU "Counterfeit"	
	VERSUS	38	39				NHL Hockey New York Rangers vs. Anaheim Ducks (L)				NFL Turning Point		Game On!		To Be Announced		NFL Turning Point	
	WGN	19	18				Law & O: CI "Seizure"		Law:CI "Albatross"		Law:CI "World's Fair"		Law:CI "Privilege"		Law:CI "Flipped"		Law & Order: C.I.	

SATURDAY PRIME TIME — OCTOBER 8, 2011

For Complete Information Please Check Movie Listings

		G	S	R	C	W	6 PM	6:30	7 PM	7:30	8 PM	8:30	9 PM	9:30	10 PM	10:30	11 PM	11:30
BROADCAST	KMID ABC	3	3	4	3	2	Jeopardy! Weekend	Wheel of Fortune	Football (L)		(:05) NCAA Football (L)				(:20) Post-game (L)	(:35) Paid Program	(:05) Brothers & Sisters	
	KOSA CBS	7	7	7	7	7	CBS 7 News Weekend	The Insider	Rules of Eng. (N)	2 Broke Girls	48 Hours Mystery		48 Hours Mystery		CBS 7 News	Entertainment Tonight	(:15) Texas Music	
	KWWT CW	5	14		5	14	Seinf. "The Deal"	Seinfeld "The Note"	House "Finding Judas"		House "Words and Deeds"		That '70s Show	'70s Rip This Joint	Cheaters		The Jeremy Kyle Show	
	KPEJ FOX	8	5	5	8	3	Two and Half Men	MLB Baseball	American League Championship Series (L)					TBA	Hell's Kitchen (N)	Chefs Compete	New Girl	Big Bang Theory
	KMLM IND	11	11	12	11	11	Y Sala-manca	Dr. Diana Dye	Andrew Gabriel Roth		Light of the Southwest		Best of Week		In Touch With Dr Charles Stanley		Doorways to Wisdom	
	KWES NBC	9	9	9	9	9	News	Country Reporter	Harry's Law "Sins of the Father"		Prime Suspect "Great Guy, Yet Dead"		Law & Order: S.V.U. "Blood Brothers"		News West 9	Saturday Night Live (N)		
	KPBT PBS	13	13		13	8	Lawrence Welk Show "Salute to the U.S.A."		Last One		Prohibition "A Nation of Scofflaws." Millions of Americans became law-breakers overnight				Prohibition "A Nation of Hypocrites." The American public believes Prohibition failed			
	KUPB UNI	4	4		4	16	(5:00) CONCACAF Futbol Hon./USA (L)	Sábado Gigante							El Equipo	Noticiero Univision	Desmadrugados	
	KOSA MNT	16	16		16		Law & Order		Betrayed ('02, Dra) Kari Matchett.				The Unit		30 Rock	Sunny	Office	Chris
PREMIUM	FLIX	340	65		165		(5:30) The Hollow		Jeepers Creepers		(:35)	Pitch Black ('00, Thril) Vin Diesel.			Hannibal Julianne Moore.			
	HBO	300	68	14	14		(5:15) Happy Gil...		Harry Potter and the Deathly Hallows: Part 1				RingLife (:45) Boardwa...		(:45)	Green Zone		
	HBO2	302	69	15	101	23	Movie	(:45)	Just Wright ('10, Com) Queen Latifah.		Hung		True Blood		Treme		Bill Maher	
	HBO3	304	70	16	102		Boardwa...		Cinema Verite Thomas Dekker.		Indecent Proposal Robert Redford.				Phone Booth			Movie
	MAX	380	71	17	120	24	Mercury Rising ('98, Thril) Bruce Willis.				Strike Back		The Town ('10, Act) Ben Affleck			(:10)	Strike Back	
	MAX2	382	72	18	122		(:15) Catwoman ('04, Act) Halle Berry.				Inception ('10, Act) Joseph Gordon-Levitt.				Life Top		Ocean's Eleven	
	PLEX			96			(:20) Stroker Ace	Burt Reynolds.			Uncle Buck John Candy.		(:40)		Larger Than Life	(:15)	Groundhog	
	SHOW	320	66	19	140	25	Homeland		Red ('10, Act) Bruce Willis.				FightCmp		Pound of Flesh		(:10) Homeland	
	TMC	336	67	22	155	26	The Oxford Murders Elijah Wood.						Rest Stop				Rest Stop 2: Don't Look Back	
CABLE	A&E	27	32	28	35	47	Storage	Storage	Storage	Storage	Storage	Storage	Storage	Storage	Storage	Storage	Storage	Storage
	AMC	40	21	23	42	51	(:45) Aliens		Alien III ('92, Sci-Fi) Sigourney Weaver.						Alien Resurrection Sigourney Weaver.			
	BET	58	26		40		Barbershop ('02, Comedy) Cedric the Entertainer, Eve, Ice Cube.						Baby Boy ('01, Dra) Tyrese Gibson.				Hip Hop Awards	
	BRAVO	65	63		41		Housewives NJ		Housewives NJ		Housewives NJ		Housewives/NewJersey				Housewives NJ	Wives NJ
	CNBC	46	45		39	72	Money	Millions	American Greed		Suze Orman Show		Debt (N)	Debt (N)	American Greed		Suze Orman Show	
	CNN	43	24	51	30	56	CNN Newsroom		CNN Presents		Piers Morgan		CNN Newsroom		CNN Presents		Piers Morgan	
	DISC	50	20	31	24	42	Myth "Paper Armor"		MythBusters		MythBusters		Penn & Teller		MythBusters		Penn & Teller	
	DISNEY	56	27	36	25	36	Phineas	Phineas	Monsters, Inc.		(:40)	Jessie	(:05) Jessie	A.N.T.	Shake Up	SoRandom	Phineas	FishHook
	ESPN	32	29	48	31	30	Movie						SportsCenter (L)		SportsCenter (L)		Football Final (L)	
	ESPN2	34	28	49	32	31	NCAA Football (L)						Football Score. (L)		Year Quarterback (N)		Tonight	E:60 (N)
	FAMILY	53	54	34	42	33	Movie	Titanic Two social opposites meet and fall in love while on Titanic's maiden voyage.									Coyote Ugly	
	FNC	45	58	53	23	55	Fox Report Weekend		Huckabee		Justice JudgeJeanine		Geraldo at Large		Journal E.	Fox News	Justice JudgeJeanine	
	FOOD	64	59	27	68	54	Chopped		Chopped		Chopped		Chopped		Iron Chef America		Chopped	
	FSSW	37	43	50	45	29	NCAA Football (L)								NCAA Football (L)			
	FX	31	31	59	64	69	(6:00) xXx		NCAA Football (L)							League	League	Wilfred
	HALLMARK	54	49	58		34	The Nanny Express Vanessa Marcil.		Honeymoon for One Nicollette Sheridan.						G. Girls	G. Girls	G. Girls	G. Girls
	HGTV	63	50	26	48	44	House	HouseH	HGTV'd	High Low	Stylist (N)	Novograt	D.Party	Donna (N)	House	House	Stylist	Novograt
	HISTORY	71	62	29	50	43	(5:00) Marijuana		The Stoned Ages						Cocaine: History Between the Lines		The Stoned Ages	
	LIFETIME	28	25	25	28	48	(5:00) Reviving O...		Girl Fight ('11, Dra) Anne Heche.						Georgia Rule Felicity Huffman.		Girl Fight	
	MSNBC	47	51		49	73	MSNBC Documentary		MSNBCDocumentary		MSNBCDocumentary		MSNBCDocumentary		MSNBCDocumentary		MSNBCDocumentary	
	NICK	55	34	39	34	37	Sponge	Big Time	iCarly	Victori.	Ninjas	iCarly	Friends	Friends	Friends	Friends	'70s	'70s
	SPIKE	30	22	55	53	58	UFC Unleashed		UFC Prelims (N)		Queens	Queens	Queens	Queens			The Perfect Storm George Clooney	
	SYFY	66	64	41	57	67	(5:30) End of Days				Seeds of Destruction						Path of Destruction Danica McKeller.	
	TBS	25	11	44	66	41	BigBang	BigBang	BigBang	BigBang	The Dark Knight ('08, Act) Heath Ledger, Christian Bale.						I Am Legend	
	TCM	41	61	24	63	66	(6:30) Ocean's El...		Gunga Din ('39, Adv) Cary Grant.							(:15)	Sinbad the ...	
	TELE	20	8	10	20		(5:30) Driven		MFL Fútbol Pumas vs Tigres (L)				Decision: Extremas"		Titulares	Camara	Music	Videos
	TLC	51	33	32	38	52	Dateline: Real Myst.		Dateline: Real Myst.		Dateline: Real Myst.		Dateline: Real Myst.		Dateline: Real Myst.		Dateline: Real Myst.	
	TNT	24	23	40	26	50	Shrek Mike Myers	(:55)	Shrek 2 ('04, Ani) Mike Myers.		(:35)		BV ('06, Com) Robin Williams.				Movie	
	TVLAND	49	48	35	54	35	Sanford	Sanford	Sanford	Sanford	Loves Ray	Loves Ray	Loves Ray	Loves Ray	Loves Ray	Loves Ray	Loves Ray	Loves Ray
	USA	26	30	42	27	49	Law&O..SVU "Recall"		Law&O..SVU "Hell"		SVU "Paranoia"		SVU "Liberties"		SVU "Uncivilized"		SVU "Rotten"	
	VERSUS	38	39				Football	NCAA Football (L)							College Football (L)		PBR Bull Riding	
	WGN	19	18				Home Videos		Home Videos		Home Videos		WGN News at Nine		30 Rock	Scrubs	Scrubs	Sunny

www.mywesttexas.com

HOLLYWOOD THEATERS
TALL CITY 14
4915 W. Loop 250 N.
For Show Times call 522-2200 or visit www.GOHOLLYWOOD.com

MIDLAND COMMUNITY THEATRE
MCT
"We know how to play..."
Box Office: 432-570-4111
www.mctmidland.org
Co-Produced by Western National Bank
And Then THERE WERE NONE
A murder mystery by Agatha Christie
September 30 - October 15, 2011
Davis Theatre I

Would you

TODAY'S COMICS SPONSORED BY

HARTMAN ROOFING INC.
432-522-1117
QUALITY, INTEGRITY, EXPERIENCE
SATISFACTION GUARANTEED!!!

The wiseman built his house on a rock
Then he hired Hartman to roof it!!!
All Types of Roof and Roof repair • Free Estimates
Commercial • Residential
www.HartmanRoofing.com

HARTMAN ROOFING INC.
Mention this ad. and receive $300.00 off a full roofing job or $50.00 off any repair of $200.00 or more

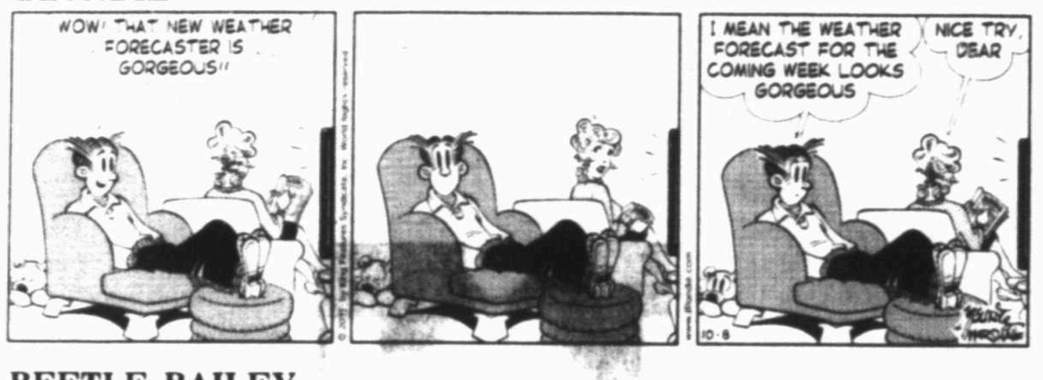
FOR BETTER OR FOR WORSE



FUNKY WINKERBEAN



BLONDIE



BEETLE BAILEY



CLASSIC PEANUTS



SHOE



GARFIELD



DUSTIN



WIZARD OF ID



DILBERT



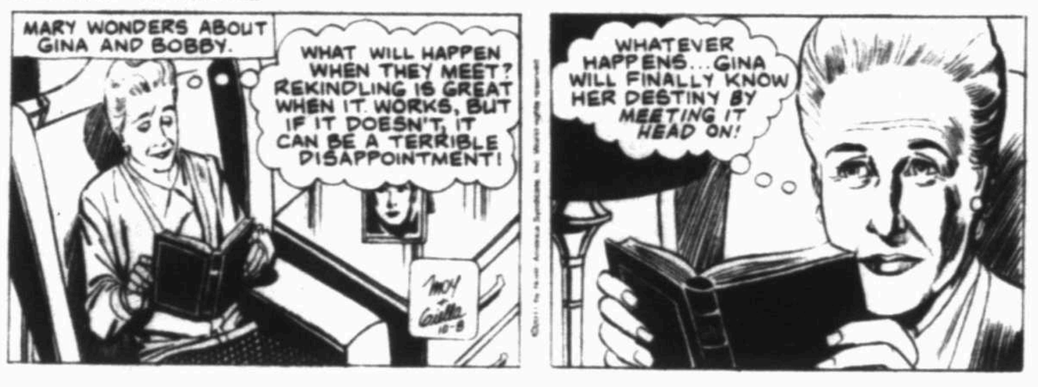
HAGAR THE HORRIBLE



LUANN



MARY WORTH



ZITS



BABY BLUES



MUTTS

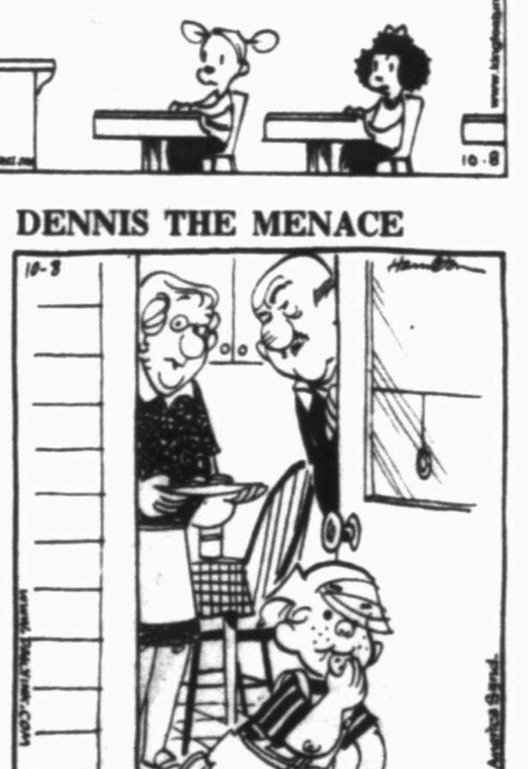


CLOSE TO HOME

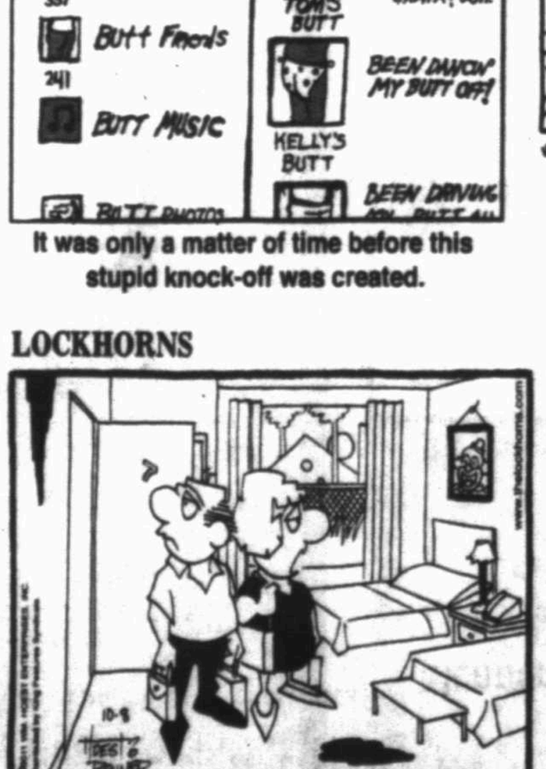


It was only a matter of time before this stupid knock-off was created.

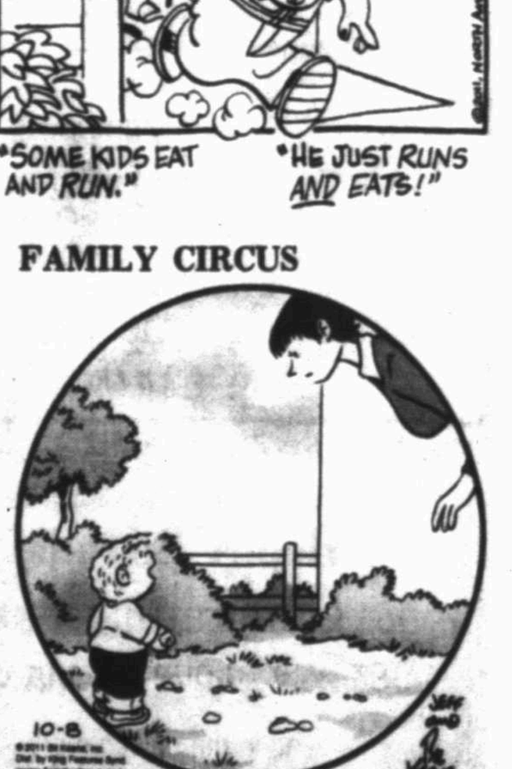
DENNIS THE MENACE



LOCKHORNS



FAMILY CIRCUS



Saddle Club Lakes Special





Over 4400 square feet of perfection in this one of a kind property. Designed by local architect, Larry Connally, a student of Frank Welch, this four bedroom home is loaded with upgrades.

Gorgeous living room with 20 foot floor to ceiling windows, situated to enjoy the best view of the lakes, both upper and lower. Trees are planted and located strategically, to preserve your field of vision, while maintaining your privacy.

A specially designed area in the living room juts out so that your windows line up exactly with the view and create a perfect setting for your grand piano. Impeccably designed for comfort and space, the formal living area is an exquisite retreat to enjoy after a long day.

Not to be outdone, off the entry, a warm and inviting home theatre room awaits you. Large and roomy, with top of the line equipment, capable of high definition video and surround sound audio, this room will please even the most critical audio/video connoisseurs. No need to go anywhere for a movie when you can have a much finer experience at home! Best of all, the home theatre system can be completely hidden and the room used as a regular den.

The kitchen is graced with not only granite countertops, but granite floors! The designer European cabinets are made by Downsview and absolutely, are designed for the discriminating. From magnetic childproof locks to fold out pan holders, to slide out pantry shelves, they are just magnificent. A beautiful view of the lake from the breakfast area is just one more of the perks.

The formal dining area is large and gracious with easy seating for twelve and makes a perfect place for those special gatherings. Built for entertainment, you'll never lack for room for your guests in this inviting open space.

Not to be overlooked, a wonderful, private office is nestled downstairs, out of the home's pathways, and creates a secluded oasis for handling the necessary details of everyday business.

This entire home is wired for state of the art technology, including the ability to install the software for the "Smart Homes". The installed Lutron lighting system is museum quality and affords one with four different lighting settings, from everyday lighting, to party lighting, to art lighting to vacation lighting. A wonderful amenity for those who enjoy collecting and displaying fine art work.

The upstairs is graced with four beautiful, large bedrooms, each with access to a bathroom and magnificent views over the balcony to the lovely formal living area below.

Also included are the architectural designs for an addition, which include two more bedrooms and two more baths AND a design for an Infinity pool and accoutrements, is also available.

Perhaps a safer bet than the stock market, this fine home is listed at $ 845,000.

For more information on this property or to schedule a private viewing , please call Martha Manulik at Legacy Realtors, 432 618-5049.







Martha Manulik
618-5049
martha@movingmidland.com
www.movingmidland.com
LEGACY REAL ESTATE
MLS 687-6500

mywesttexas jobs

http://www.mywesttexas.com/jobs

Midland Reporter-Telegram in partnership with monster

ACCOUNTING AND FINANCE

Accounting Clerk

Midland College Book Store FT

Midland College Bookstore is seeking a high-energy team player for the position of Accounting Clerk. The successful candidate will have: 3 years of Retail Accounting experience, Ten-Key by touch, Understanding of basic accounting, Strong organizational skills with attention to detail, Excellent team building and communications skills, Outstanding Customer Service skills. MC Bookstore is operated by Texas Book Company, the Southwest's leading provider of textbooks and management services to college bookstores. Throughout its 30-year history, Texas Book Company has emphasized customer satisfaction, long term relationships, and a commitment to excellence. We offer a competitive salary, attractive benefits package, health insurance, profit sharing, 401k savings with company match and vacation. Qualified candidates should go to our website at www.texasbook.com to apply. All resumes will be kept confidential

REF-CHEM

Ref-Chem, L.P., a leader in heavy industrial construction, has immediate openings for:

Accounting Supervisor

DUTIES:
*Assist with management of A/P, A/R, & payroll functions
*Monthly job costing
*Preparation of financial statements & budgets
*Tax planning & Federal/State compliance
*Internal audits & reports
*Property accounting

QUALIFICATIONS:
*Accounting Degree
*5 to 10 years accounting experience preferred
*Computer skills (MS Office, automated accounting systems, and report writing-Crystal Reports) preferred
*Written & verbal communication & interpersonal skills
*Ability to lead and motivate

-Excellent Salary & Benefit Package Offered-
-Great Potential For Advancement-

Submit resume & salary requirements to:
HRRecruiting@ref-chem.com or fax (432) 337-8531

AUTOMOTIVE

Auto Dismantler

Citron's Used Auto Parts FT

Citron's Used Auto Parts is seeking experienced Auto Dismantler. Salvage yard experience only. All others need not apply. Must have a valid driver's license and own tools. Start at $17.00 - $18.00/hr plus overtime and paid holidays to the right candidate. Apply in person at 4560 West Highway 80 Odessa, Tx 79763. No phone calls please

Auto Mechanic

FT

Auto Mechanic wanted for independent auto dealership, must own tools. Call B&B Auto 683-6222 for more information

HELP WANTED

Warranty Administrator

Experience Preferred

Apply in Person or Call

FREEDOM

Buick • GMC Truck

5251 East 42nd • Odessa, TX 79762

BOB SMITH • 432-550-9950

E.O.E

BANKING & MORTGAGE

Position Available

Experience processing loan documents or experience preparing loan documents. Must be proficient in Microsoft Office. Applicant must type 60+ wpm. Excellent benefits. Resumes will be kept in strictest confidence. Please send resume to: P-105 c/o Midland Reporter Telegram, 201 E. Illinois, Midland, TX. 79701

CLERICAL & ADMINISTRATIVE

Venture Mud

508 W. WALL ST. SUITE 610
MIDLAND, TX 79701

Full-Charge Bookkeeper
Quickbooks experience is required. Peachtree experience a plus Will be handling all aspects of Accounting. General Ledger, A/P, A/R, Payroll & Reports, Etc. Must have excellent communication and organizational skills. Offer great pay, medical benefits, 401K

Accounting Clerk
Peachtree and Excel experience is required. Will be handling A/R, A/P. Must be a multi-tasker, detail oriented, and independently motivated individual. Offer great pay, medical benefits, 401K

Send resume to Toya Bishop @ tbishop@venturemud.com or Fax to 432-570-7114

Administrative Assistant

Midland based Oil and Gas Production company is looking for a full-time Administrative Assistant in their engineering dept. Must be proficient in Microsoft Office, able to multi-task and have good typing skills. Oil and gas experience a plus. If interested please respond to: M-39, c/o Midland Reporter-Telegram, 201 E. Illinois, Midland, TX 79701

Clerical

Holmes Auto Supply PT

Seeking a PT Clerical person. Duties include filing and billing. Call 432-689-8008 or apply in person: 3301 Bankhead Hwy, Midland

Clerical Position

Stadium Sports FT

Immediate opening for Clerical Position. Filing, taking and placing orders, and customer service. Apply in person at 2040 W. Cuthbert

Executive Assistant to Senior Pastor

Seeking above average staff, full-time, benefits, MS Office skills, degree or office experience equivalent. Looking for a high-energy, bright, multi-tasking person with a whatever it takes attitude to join our staff in a strong downtown Midland church.
Send resume today to: LewDingman@firstmethodistmidland.com

Insurance Secretary

Experience preferred, FT, heavy phones, customer service and computer skills a must. Email resumes to: smcelfresh@txfb-ins.com
or send to PO Box 3757, Midland, Tx 79702

Office Assistant

Confidential FT

Full Time Office Assistant with experience in Excel. Non smoking office. Send resume to PO Box 92379702

DON'T MISS OUT!
The deadline for a Saturday Garage Sale ad is Friday at 12 noon.
Please be sure to call 682-6222 by 11:30 a.m. to ensure your ad will be in Saturday's paper.

CLERICAL & ADMINISTRATIVE

Secretary

FOSTER & HARVEY, P.C. FT
Title Attorneys **$20 per hour**

Foster & Harvey, P.C. is a 30 attorney title examination firm in Floresville, Texas with a new branch office opening soon at 4000 N. Big Spring in Midland. The firm has openings for 4 above average secretaries, with or without legal experience. One position is a lead secretary for an experienced person with office managing ability, and the salary is negotiable. Starting pay for staff secretaries is $20/hr. Please email your resume with a cover letter to: Richard@fosterandharvey.com.

CUSTOMER SERVICE

LOOKING FOR PART TIME WORK??

National Greeting Card Company now hiring for Midland / Odessa Area. Need something to do while the kids are in school? Retired from a full time job and not ready to stay home? This is the job for you!!! Send reply to agmerchandisers@yahoo.com.

ENERGY & UTILITIES

HSE Professional

Paul Mussiewhite Trucking Co. FT

Paul Mussiewhite Trucking Co., A leader in the trucking industry is looking for a qualified safety proffesional to fill a safety position in West Texas. If you are an experienced and qualified HSE Professional looking for a great career with a growing company please contact Richard Hays at 806-568-1783 or email richard.hays@mussiewhite.com.

LEASE OPERATOR/PUMPER

Henry Resources, a Midland-based independent oil company established in 1969, is interviewing for a Pumper position for properties located near Midland. The successful candidate will be part of a team which manages daily oilfield operations and maximizes well performance while minimizing expenses. The ideal candidate will have five-to-fifteen years of pumping experience with strong skills in the following areas:

--Oilfield safety and environmental compliance
--Pumping unit and tank battery operation and maintenance
--Well testing
--Troubleshooting well and facility problems
--Communication with office and field personnel

Henry offers a significant starting bonus, competitive compensation, and an excellent benefits package and is an Equal Opportunity Employer. Please forward resumes and salary requirements in confidence to:

HENRY RESOURCES LLC
ATTN: HUMAN RESOURCES
3525 Andrews Highway
Midland, Texas 79703,
Fax: 432-681-7320 or
Email: HR@Henryresources.com

HENRY RESOURCES LLC

Engineers & Geologist

Pioneer Exploration LLC FT

Engineers & Geologists with O& G Wells Production Exp in Wells Completion Work and Workovers. Send resumes to: job@pecogas.com

HEALTHCARE

Assistant Director of Nurses

Successful home health agency in Midland has an immediate opening for an ADON. Must have at least 1 year experience and working knowledge of federal and Texas state regulations. Kinnser Agency Manager Software knowledge a plus. Benefits includes Medical, Dental and Vision insurance, Paid vacation and 401K. Send resume to: Midland Reporter-Telegram 201 E. Illinois, Midland, TX 79701

CNA

Martin County Hospital FT

MARTIN COUNTY HOSPITAL DISTRICT, in Stanton Texas, is a rural 25-bed critical access hospital with a 3-bed ER that is seeking dedicated, energetic, compassionate employees. Benefits included:

Martin County Hospital has an immediate Full-Time opening for the following position:

CNA, Day Shift, 7AM-7PM

Must have a current Certified Nursing Assistant License and be willing to work in multiple departments.

If interested please contact Terri Frame, Human Resources at 432-607-3227 or tframe@martinch.org for an application, or apply in person at: 610 North Saint Peter Street, Stanton, TX 79782

Dental Assistant

Andrew Wilson, DDS FT

Family Dental Practice is seeking an energetic, friendly Registered Dental Assistant to work with our office team. Applicant must hold current certificate, have at least 2 years experience, and be able to work the front area as needed. Please list references. Mail or Fax
Andrew Wilson, DDS
4410 N. Midkiff Rd. Ste D-217
Midland, 79705
Courtyard Shopping Center
Fax: 432-570-6028

Medical Assistant

Confidential FT

Fast paced and growing Family Care Clinic needs FT Medical Assistant. Must be familiar with EMR and have a great bedside manner. Experience preferred. Send resumes to: PO Box 8527 Midland, TX 79708

Phlebotomist

Precision Lab Services FT

Immediate opening for 1 FT and 1 PT mobile phlebotomist in the Midland / Odessa area. Experience Required. Early morning hours, some call duties. Must be skilled, reliable and conscientious. Must have valid DL and auto insurance. Great company!
Send resume to cbaxter@precisionlabservices.com

RECEPTIONIST

Needing a fulltime medical receptionist with six months experience. Must be able to multi-task along with answering multiple phone lines for several providers. The individual hired for this position must be pleasant and well organized (BOR-5039). If this sounds like you please apply by faxing your resume to 432-682-2284 or mailing to P.O. Box 5291 Midland, TX 79704 Attn: Alesha McCoy. NO PHONE CALLS OR WALK-INS. Resumes only please.

RN

Encompass Home Health FT

Now hiring Registered Nurses. Home health experience a plus but not required. Contact Chad 866-719-3444 or visit our website at: www.ehhi.com

RN/LVN/PRN

Nurses Unlimited FT

RN/LVN: FT/PT/PRN, Day and Night positions available for in-home Private Duty Nursing.
*Benefits *Mileage paid
*Competitive Wages *Sign-On Bonus!!
Position requires RN or LVN license
Call Kristi Young, RN @ 432-550-1721 or fax resume to 432-550-1717 today!

Sitters/CNA's

Nurses Unlimited, Inc. FT

Nurses Unlimited, Inc seeking Experienced Sitters/CNA's to work for private duty clients. Hourly rate. Experienced preferred. All Shifts available. Call 522-5080. EOE

Volunteer Coordinator

Interim Healthcare FT

Our growing Hospice agency is seeking an volunteer coordinator. Experienced preferred. Excellent benefits including 401K, paid time off and competitive salary. Please fax resume to: 432-618-0307 or come by the office to fill out an application at: 1031 Andrews Hwy, Ste 200, Midland, TX. EOE.

MANAGEMENT & EXECUTIVE

Construction Manager

West Texas Roofing FT

Needed Manager with roofing and construction experience. Call WTR at: 432-570-4611.

OTHER JOBS

Alderson Mercedes- Benz / Volvo

is currently seeking an experienced Lube / Tire Tech.

Duties include will include:
• Helping Technicians when needed
• Tires
•Cleaning shop
• Washing cars
•Transporting customers

Must have a valid TX DL and be 21 years of age.

Apply in person at:
5801 Andrews Hwy, Midland, TX

CAREER OPPORTUNITIES

SERVPRO is a rapidly growing Fire & Water Restoration Company that has career opportunities for Sales Marketing Reps, Crew Managers, and helpers. Must have clean driving record and be able to pass a criminal back ground check. Excellent opportuntiy for the right people. Call Lane @ 432-620-0086 for interview.

Cashiers/Maintenance/Janitorial Staff

Warfield Truck Stop FT/PT

Cashiers, Maintenance & Janitorial Staff needed! Full/part-time, all shifts available. Warfield Truck Stop, 10400 I-20 @ 1788, Midland.

Detail/Porter

Alderson European Motors FT

Duties include washing vehicles, transporting customers, cleaning the shop. Must have clean driving record, over 21 years of age, and current Texas Drivers License. Apply in person: 1004 S Midkiff, Midland TX

Installation Technician

Rhino Linings FT

Rhino Linings and Truck Accessories now hiring Installation Technicians. Experience preferred but will train. Top pay! Call 432-262-6463 or come by 5306 West Wall.

LEASING DIRECTOR

Needed for full time. Good pay with bonus and benefits. Please send resumes to M-11 c/o Midland Reporter Telegram, 201 E. Illinois Midland, TX 79701

MERRY MAIDS

Now Hiring! FT
Apply in Person. Weekly Pay.
No Nights! No Weekend! No Holidays!
2706 W Cuthbert Bldg. B 205, Midland, TX 79701

General

NEWSPAPER STREET CORNER SALES

Midland Reporter-Telegram



Selling Newspapers On The Street Corners
(avg. income $50.00 - $100.00/day)

MUST BE AT LEAST 14 YEARS OLD
SUNDAYS ONLY
IF INTERESTED CALL
TOMMY 967-2267



Midland Reporter-Telegram has immediate openings in it's Distribution Department (Mailroom)

Part-Time Shift Work Available

Schedule consists of a combination of day and night shifts. Night Shifts - 12 (midnight) until 3-5 a.m. Starting pay is $8.75 hourly.

Apply in person at: 201 E. Illinois, Lobby Information Desk
Monday-Friday 8-5 or email: ellsworth@hearstmp.com

NO PHONE CALLS PLEASE



mywesttexas.com/jobs

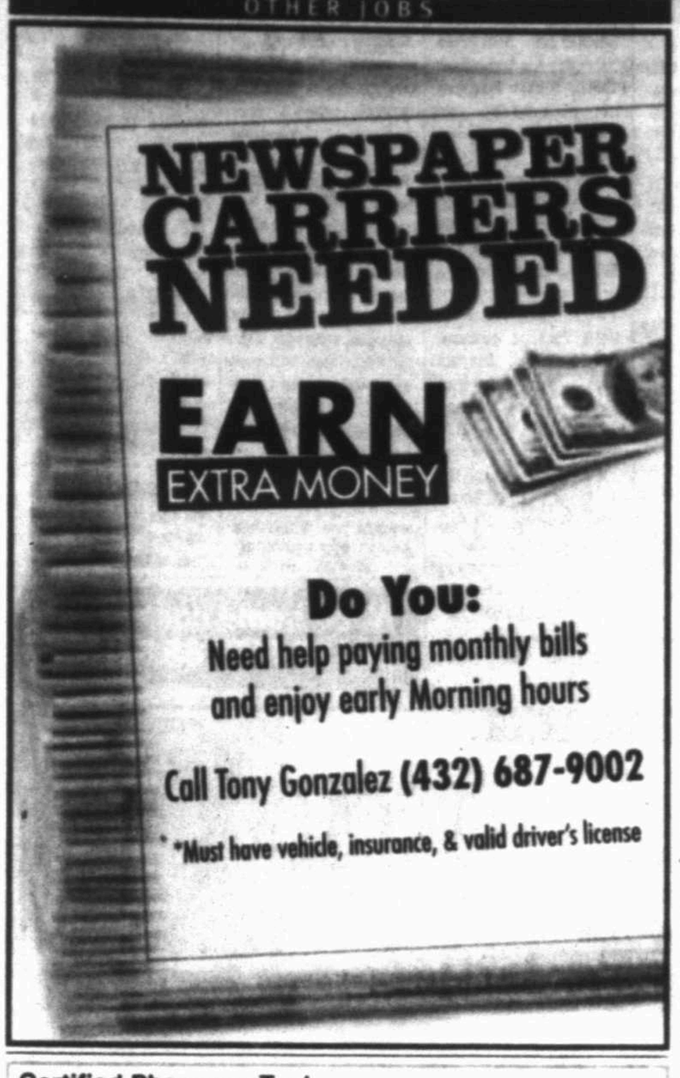
Beats standing on the street corner!

mywesttexas jobs

http://www.mywesttexas.com/jobs

Midland Reporter-Telegram in partnership with monster

OTHER JOBS



Certified Pharmacy Tech
Albertson's FT/PT
Now hiring for a Certified Pharmacy Tech. Apply online at albertsonsmarket.com

PROFESSIONAL SERVICES

Massage Therapist, Shampoo Tech & Stylist
Plush Salon and Spa FT
Midland's newest salon now hiring Massage Therapist, Shampoo Technician and Stylist. Call Lindsey 432-349-2372

Professional Cleaners $10/Hr
Join a Professional Cleaning Team. $10 hour and management advancement opportunities. Training, equipment and uniform supplied. Team members are drug tested and background checked. Bonded/insured. Call J. Williams Management at 432-699-2090. (office hours only).

QA & QUALITY CONTROL

Challenger Process Systems Co.,
an international supplier of Oil and Gas
Production Equipment has openings
for the following positions in our
Odessa, Texas facility:

Quality Control Coordinator
(ASME Pressure Vessel and API Storage)
Tank fabrication experience
At least 2 years Quality Control experience

Maintenance Mechanic
5 years industrial maintenance experience
Electrical background, hydraulics and
pneumatics experience preferred

Drug Screen and physical examination are required

We are an Equal opportunity employer and
offer a competitive salary/benefit
package, including:

- Health/Dental Insurance
- 401(k) Retirement Plan
- Company Paid Life Insurance
- Paid Sick Leave/Vacation
- Paid Holidays

Apply in person at Challenger Process Systems Co.
8820 NW Loop 338, Odessa, TX 79764 or send resume
to cprice@challengerps.com. No phone calls please.

RESTAURANT & FOOD SERVICE

All PT/FT Positions
Domino's Pizza, Join the busiest and best Pizza Delivery Co. Now hiring for all PT/FT positions. CSR's, drivers, shift management. Competitive pay and fun work environment. Drivers earn great tips and full hourly wage. No split wages! Apply at any Midland Domino's Pizza locations. 3300 W. Illinois Ave., 604 N. Big Spring St., 4519 N. Garfield St., 2410 Rankin Hwy.

Cooks and Wait Staff
The Racquet Club
The Racquet Club seeks applicants for Cooks and Wait Staff. We provide both excellent pay and benefits. Apply in person – 3009 Racquet Club Drive, Midland, TX 79705.

Experienced Head Line Cook, Cook and Prep Cook
Head Line Cook must be able to direct a team, $12-14/hr based on exp. Cook and Prep Cook wanted. Start asap. Apply in person outside service hours. Lori's Cafe, 2201 W. Wall St. Midland, TX.

SOUS CHEF
Midland's Premier Country Club Has An Immediate Opening For SOUS CHEF! Compensation package includes competitive salary, 401k, and medical benefits. Please apply in person Tues-Sun: Midland Country Club, 6101 N. Hwy 349, Midland, TX 79705.

The Top 5 Ways to Get Your Ad To The Public:

1. Call 432-682-6222
2. Fax 432-682-6999
3. mrtclassified@mrt.com
4. Just Mail or Drop It By: 201 E. Illinois

Come On In And Stay H!! We'll Leave The Computer On!

RESTAURANT & FOOD SERVICE

JUST THINK EXTRA BREAD

McAlister's Deli is now hiring enthusiastic, dedicated people.
We offer a great working environment, flexible hours and good pay.
It could be just the thing to make your life a little more delicious.

To Apply, Visit
2306 Rankin Hwy.
Or
4415 W. Wadley

McALISTER'S DELI

RETAIL JOBS

Store Reps & Managers
Del-Tex Marketing Inc. FT/PT
New store looking for reps and manager. 400 wkly plus bonuses. Call Yen @ 432.349.7207

SKILLED LABOR

A/C Heating Tech
Midland Pure Air FT
3241 Franklin Ave, Ste C
Midland, TX 79701
We are looking for an experienced Air Conditioning and Heating Technician with a valid driver's license to work for an established company. Starting pay is between $25 to $35 depending on experience. Please contact Terry at 432-631-9806 or come by our office.

Carpet Cleaning/Water Damage Technician
Professional Carpet Systems FT
Professional Carpet Systems and PCS Restoration is looking for a Carpet Cleaning/Water Damage Technician. Starting pay $11 per hour with commissions and some overtime, paid vacation and personal days. We are willing to train. Must be able to take 24 hour call, have a good driving record, pass a drug test and background check. Please come by 502 Princeton, Ste 16, Midland, Tx and fill out application. Any questions please call 432-425-5319.

EXPERIENCED DIESEL MECHANIC & SHOP HELP
C & W Transports is now hiring for **full time**. Apply in person at **3012 FM 715**, Midland, TX **432-570-1911**. Salary DOE. Must be able to pass drug screen.

Forklift Operator
United Casing, Inc. FT
Pipe yard in Midland, TX needs Large Forklift Operator, handling production lines, loading & unloading trucks. Good pay & benefits. Apply in person at 3610 E. Highway 158, Midland, TX 79706. Phone 432-682-0110.

Full Time Maintenance
Villa Chateau Apartments FT
Full time maintenance person needed, must have own tools. Drug Screen, Background Check done. Apply in person at Villa Chateau Apts. 1603 N. Midkiff Rd. No phone calls please.

Laborers and Carpenters
Campbell Construction Co. FT
Campbell Construction Company seeking Laborers and Carpenters. Pre-employment drug test required. Good Benefits. Salary DOE. Apply at 241 A Spring Park Drive, Midland or send resume to PO Box 11293, Midland, TX 79702 or fax to (432) 683-5943.

Labor
Lydick Hooks Roofing Needing Roofers
Necesitamos Rooferos con experencia-o sin experencia que tengan liscensia clases-c y que puedan pasar examen de drogas y que tengan transportacion. Equal opportunity employer. Hablen con Jesse. 432-528-1465.

Landscape Mainteance Foreman
Arbor-Tech Horticulture
Weekly pay with benefits. Experienced individuals only. Please call 432-682-8222.

Licensed Service Plumber
Now Hiring Apply in Person FT
1101 W. Florida Salary DOE
Midland, TX Benefits

Manual Lathe Operator & Hard Medalist/Welder
Premier Tools FT
Manual Lathe Operator and Hard Medalist/Welder needed. Call 432-563-1784.

Pilot Car Driver
Viking Pool FT
Vacation, dental and health insurance. Must pass drug screen. Apply in person, 8am-5pm, 10600 W. I-20 East, Odessa, TX 79765.

Sand Blasters, Painters & Helpers
Accurate, Inc. FT
Hiring sand blasters, painters, helpers. Please call Accurate, Inc. at 432-563-1224 or 512-352-5278 or apply at 9504W CR 127, Midland.

SERVICE TECH
Culligan Water Systems now hiring. Please apply in person 10018 W. Business I-20, Midland. Benefits, 401K, and insurance provided.

SHOP PERSONNEL NEEDED!!!
Fleet Care Services, LLC is looking to expand our hours of operations. We're busy and getting busier. The following positions are needing to be filled with energetic individuals willing to work & learn.
Truck A/C & Minor Truck Repair Technician
Tire and Lube Technician
Counter/Admin Assistant
We are willing to train the right individual(s) for these positions. We offer a competitive wage+health & dental insurance. Call 432-599-4398 for interview.

Substation Technicians
Tessco FT
Now hiring for substation technicians, pay depends on experience. Please apply at Tessco Reclosure, 11310 W. I-20 E., Odessa Tx, 79765.

Special Occasion! Call Classified 432-682-6222

SKILLED LABOR

Truck Mechanics
Silverline Transportation Odessa, Tx
Truck Mechanics neded. Excellent pay based on experience with a minimum of 1 year experience. Must have own tools. Benefits include medical, life, and dental insurance. Paid vacation and 401k. Call 432-563-0722 or 432-254-9431 to schedule interview.

Silverline TRANSPORTATION LTD.

TRANSPORTATION & LOGISTICS

Bus Drivers
Andrews ISD FT
ANDREWS ISD is accepting applications for Bus Drivers. Applicants must have (1) an acceptable driving record, and (2) a Class B-CDL (or be willing to obtain one). Willing to train the right persons! Contact: Alvin Schwartz, Director of Transportation 432/523-3640 Ext 1830/1831 OR Diana Villa, Personnel Officer 432/523-3640 Ext 1774

CDL Driver
Mid-West Truck Center FT
Mid-West Truck Center Odessa, TX has immediate openings for ***CDL Drivers.*** Health insurance paid by company! Sign-on bonus! **432-355-6760 / 432-209-9484**

CDL Drivers
Venture Mud Corporation FT/PT
VM Transports LLC is looking for CDL drivers with winch experience. Tanker and Hazmat endorsements needed. Top Pay, 401k, health insurance and paid vacation. Fax your resume to 432-618-1553 or call 432-553-5908 for additional information.

Challenger Process Systems Co.,
an international supplier of Oil and Gas
Production Equipment has openings
for the following positions in our
Odessa, Texas facility:

Truck Driver
1 to 3 years experience
Operating pole and/or knuckle boom trucks
hauling oversized loads and setting tank batteries
Must be 21 years of age and have a good driving record

Crew worker (Swamper)
loading and unloading tanks and process equipment
for CPSC customers
assist truck drivers in all aspects of delivery
boom crane or pole truck operation experience preferred but not required

Drug Screen and physical examination are required

We are an Equal opportunity employer and
offer a competitive salary/benefit
package, including:

- Health/Dental Insurance
- 401(k) Retirement Plan
- Company Paid Life Insurance
- Paid Sick Leave/Vacation
- Paid Holidays

Apply in person at Challenger Process Systems Co.
8820 NW Loop 338, Odessa, TX 79764 or send resume
to cprice@challengerps.com. No phone calls please.

Class A CDL Truck Drivers
Silverline Transportation 432-563-1894
Prefer drivers with Pneumatic Tanker experience. Benefits include driver sign-on bonus, medical, life & dental insurance, paid vacation, & 401k. Applicants having experience hauling sand and/or dry cement helpful. Good driving record, DOT, drug & alcohol testing required. Apply in person, call for interview or online @ www.silverlinetx.com

Silverline TRANSPORTATION LTD.

Dispathcer
Blue Streak Transportation FT
Blue Streak Transportation in Midland, TX is an integrated sand, fuel and lubricant distribution company. We are in need of a dispatcher to take all incoming requests for work to be performed and in return dispatch drivers to perform requested work. Dispatcher will work from office M-F but take and dispatch calls 24/7 as necessary. Candidate should have a high degree of stress tolerance and experience working with a "trucking" company. Knowledge of HOS and DOT rules a plus. Salary DOE. Excellent Benefits. Please send resumes to Alicia@eeronline.com or fax to 432-682-3088.

Driver
Holmes Auto Supply FT
Local Drivers. Apply in person 3301 Bankhead Highway, 79701.

Driver/Laborer – Midland, TX

Operates company vehicles in the early morning to deliver products to and from specified jobsites. Responsible for loading/unloading product for delivery to jobsites, which results in frequent lifting of 40-60 pound product bags or boxes. This position is responsible for operating company equipment at the job-site under the direction of the Blaster in charge, performing duties of load/plant crew or shot service crew and/or assisting the location manager.

Must possess a current Class A or B CDL. Hazmat and Tanker endorsements are preferred but not required. Must possess a high school diploma or GED and 2+ years driving experience. Must meet all requirements of State and Federal explosive laws.

Contact: Please forward your response information to Austin Powder Company. **Fax:** 216-591-1568. **Call:** 432-684-5123 or **Email:** humanresources@austinpowder.com.

EOE

Drivers
Coastal Transport Co, Inc. FT
Coastal Transport is seeking Drivers with Class (A) CDL (X) Endorsement. Must be 23 yrs Old with 1 Yr Tractor Trailer experience. Home every day! Scheduled Days Off. Paid Vacation. Safety Bonus. $2000 sign on bonus. For more information call 888-527-7221.

Experienced Driver
G & K Trucking, Inc. FT
Local trucking company seeks an experienced HOTSHOT driver with a Class A CDL, HazMat a plus. Please call 432-413-2472.

Hot Shot Truck Driver
G & W Trucking FT
Hot Shot truck driver wanted in the Midland area. Class A CDL, and drug screen required. Call 800-572-6338 or Texas Work Force Commission for more information. Email: gwtruck@att.net



Midland Reporter-Telegram Classified 682-6222 mywesttexas.com

Events and Notices

Lost & Found

FOUND 2 bowspring on 158 east of town. Please Call 432-682-0369

FOUND BOXER puppy, 4 months old. 432-557-3251

Fax it... 682-6999

Lost & Found

LOST BROWN female Dachsund in the vicinity of Thomason Dr. & Raymond. Loved and Missed. Reward if found. 432-352-8024.

FOUND SET of keys on Bluebird & Garfield. Call Kent @ 432-967-5930.

FOUND SILVER ring w/2 colored stones. Call to identify, 432-687-2405 leave msg.

FOUND SMALL dog near Boyd & I St. Call for more info 432-349-6718.

Lost: 2 Male Pomeranians. Storey & Bentwood. Reward Call 432-894-5571.

ATTN: READERS Re: Advertising

It is against City ordinance to attach any notices or advertising matter to any utility pole. Please contact City of Midland Code Enforcement Office, 685-7410, for additional information

In A Hurry? E-Mail Your Ad Today! It's Quick & Easy mrclassified@mrt.com

Meetings

Acacia Masonic Lodge #1414 1600 W. Wall Stated Communication, 2nd & 4th Tues. @ 7:30pm. 432-557-6041 Mike Patton, W.M. Ed Wilson Sec Did you know Davy Crockett was a Master Mason?

Legal & Public Notices

NOTICE TO CONTRACTORS OF PROPOSED TEXAS DEPARTMENT OF TRANSPORTATION (TxDOT) CONTRACTS

Sealed proposals for contracts listed below will be received by TxDOT until the date(s) shown below, and then publicly read.

CONSTRUCTION/MAINTENANCE/BUILDING FACILITIES CONTRACT(S)

Dist/Div: Odessa
Contract 6232-53-001 for BRIDGE REPAIR in MIDLAND County will be opened on November 08, 2011 at 2:00 pm at the District Office for an estimate of $114,430.00.
Contract 6233-56-001 for CRACK SEAL in WARD County, etc will be opened on November 01, 2011 at 1:00 pm at the State Office for an estimate of $388,972.50.
Contract 6234-13-001 for STREET SWEEPING in ECTOR County, etc will be opened on November 08, 2011 at 2:00 pm at the District Office for an estimate of $146,302.50.

Plans and specifications are available for inspection, along with bidding proposals, and applications for the TxDOT Prequalified Contractor's list, at the applicable State and/or Dist/Div Offices listed below. If applicable, bidders must submit prequalification information to TxDOT at least 10 days prior to the bid date to be eligible to bid on a project. Prequalification materials may be requested from the State Office listed below. Plans for the above contract(s) are available from TxDOT's website at www.txdot.gov and from reproduction companies at the expense of the contractor.
NPO: 37987

State Office

Constr./Maint. Division
200 E. Riverside Dr.
Austin, Texas 78704
Phone: 512-416-2540

Dist/Div Office(s)

Odessa District
District Engineer
3901 E. U.s. Hwy 80
Odessa, Texas 79761
Phone: 432-332-0501

Minimum wage rates are set out in bidding documents and the rates will be part of the contract. TXDOT ensures that bidders will not be discriminated against on the grounds of race, color, sex, or national origin.

Legal & Public Notices

NOTICE OF SALE

Alamo South Mini-Storage wishes to avail themselves of the Texas provision of Chapter 59, texas Property Code. this sale is being held to satisfy a landlord's lien on the following units' contents.

The company reserves the right to reject any bid and withdraw any items from the sale.

Abel Gonzales
Carmelleta Pope
Veronica Vasquz
Lisa Elizondo

Location:
Alamo Mini-Storage South
1301 South Connell
Midland, TX
Sale: October 26, 2011 @ 11:00 am

Shelia Barber
Carolyn Mitchell
Byron Chambers

Location:
Alamo Mini-Storage
906 N. Fairgrounds Road
Midland, TX
Sale: octobr 26, 2011 @ 10:00 am

Legal & Public Notices

Notice of Opportunity for Public Comment

The Midland Odessa Urban Transit District will host a Transportation Forum and hear public comment on increasing the cost of the All- Day passes and Monthly Passes.

Tuesday, October 11, 2011
10:00 am - 12:00 pm &
5:00 pm- 7:00 pm
UTPB
Mac Boring Room
4901 E. University
Odessa, Texas 79762

Wednesday October 12, 2011
5:00pm – 7:00pm
Midland College
Jack E. Brown Dining Hall
3600 North Garfield
Midland, Texas 79705

The pass increases are as follows:
Adult Monthly Pass: - $36.00 to $37.00
Student Monthly Pass: - $27.00 to $28.00
Reduced Monthly Pass: - $18.00 to $19.00
All Day Pass: $2.00 to $3.00

All fare increases will take effect on Tuesday, November 1, 2011.

Ez-Rider will accept written comments on these proposed changes until the close of business on Monday, October 10, 2011. Comments should be submitted to:

Alonda Massey
General Manager
Ez-Rider
8007 E. Highway 80
Odessa, Texas 79765
amassey@ez-rider.org

Business Center

Business Opportunity

GET YOUR real estate lic. quickly, SouthWest College, 697-7277.



Find it at:

Autos For Sale or Lease

Passenger Cars

BMW 2002 530i, silver with black leather interior, power windows & locks, service and maintained at BMW, 108k mi. Asking $8,200. Call 618-0187.

BMW 2007 X3, black/tan, excellent condition, garaged, 27k, loaded, $27,200. Call 432-638-0067.

CADILLAC 2007 DTS, V-8, leather. We finance W.A.C. B&B Auto 683-6222.

FAX YOUR AD 24/7 682-6999

Passenger Cars

CHEVROLET 1997 Camaro 199K miles 30th Anniversary Edition T-Tops, leather seats. Needs some work. $2,000 OBO Call Whitney: 432-238-1548

CHEVROLET 2005 Cavalier #: U11650 $6,884.00 Mary Jane Cell: 432-260-6686 Se Habla Espanol

CHEVROLET 2010 Camaro Super Sport. Leather, Corvette engine, sunroof, 24k mi, $32,500. 665-7036.

CHEVY 2004 Duramax 2500HD, LWB, 2WD, crew cab, 205,000 miles, $8500. Call 432-934-3869

CHEVY 2005 CAVALIER, A/C, good motor & body, $3500. Call after 7, 432-697-2997

CHEVY 2007 Corvette, very clean, very low miles, garaged kept, non-smoker, $32,000. Call 432-413-0316.

Passenger Cars

DODGE 2006 Magnum SXT, V-6, Leather. We finance W.A.C. B&B Auto 683-6222.

FORD 1983 Mustang, 460 big block, C6 Transmission, runs 7.50 in 1/8 mile. $6,000 obo. 352-8555.

FORD 2001 Taurus, pw, pl, cold ac, nice car; $2500. 432-664-4690.

FORD 2002 Mustang, V-6, Auto, low miles. We finance W.A.C. B&B Auto 683-6222.

FORD 2005 Focus SES ZX4, 4 cylinder, 66K miles, Maroon with Grey Interior, Good Condition, $5,200. 432-425-6075

FORD 2008 Focus SE, 4 Door, 4 Cylinder. We finance W.A.C. B&B Auto 683-6222.

GRAND 1999 Marquis #: U11628 $6,984.00 Mary Jane Cell: 432-260-6686 Se Habla Espanol

Passenger Cars

LINCOLN CONTINENTAL 2010 Signature Limited, fully loaded, 23,500 mi with 4 years and 76,000 mi left on bumper to bumper warranty. This car is showroom condition all the way, $23,500, 432-556-7765.

MAZDA 2008 Mazda 6 37000 miles 4 door, automatic transmission good condition, Red exterior, Sand interior, 2WD ABS, A/C, radio, bucket seating, CD, cruise, driver airbag, power locks, power windows, sun roof. Great car, excellent gas mileage. Only 37,000 miles, in excellent mechanical condition, $13,000 432-553-9401 johnpsew@hotmail.com

MERCURY 1993 Sable wagon, pw, pl, cold ac. $1400. 432-664-4690

NISSAN 2007 350z Roadster Touring Take your top down and drive it like you stole it. Black on black, Bose, 18 in wheels, Automatic with Tiptronic shifter, 6 disc. player, 23,900 miles. $22500 Call Larry at 349-4788.

SCION 2005 XB. Black base model, good condition, 55k miles, $8500. 432-661-9355

TOYOTA 2000 Celica GT automatic, good condition. Asking $3,900 OBO. 432-599-0233.

VOLVO 2007 S40I, 63K miles, 4 door, good condition, silver exterior, leather interior, power seats, sun roof. (432) 853-8115.

WANTED!
Will buy wrecked & unwanted cars & pickups. 432-685-4078

Need some cash? Call CLASSIFIED 682-6222

SUDOKU IS BROUGHT TO YOU DAILY BY:

BASIN Foundation Repair
Serving the Permian Basin
1-866-573-7899 - 432-210-1126
P.O. Box 10927 - Midland, TX 79702
FREE Estimates & Lifetime Transferable Warranty!



SUDOKU

THE SAMURAI OF PUZZLES By The Mepham Group

Level: 1 2 3 4

1			2		7			
	8	2				1	7	
		3						
9		4					3	6
			7		9			5
	6							7
						5		
	3	9				4	6	
			8		3			9

Complete the grid so each row, column and 3-by-3 box (in bold borders) contains every digit, 1 to 9. For strategies on how to solve Sudoku, visit www.sudoku.org.uk

SOLUTION TO FRIDAY'S PUZZLE

9	1	5	3	2	4	7	6	8
2	7	4	8	6	9	1	5	3
8	6	3	7	1	5	4	2	9
5	3	8	1	4	2	9	7	6
7	9	6	5	8	3	2	1	4
1	4	2	6	9	7	8	3	5
3	2	1	4	5	8	6	9	7
4	5	9	2	7	6	3	8	1
6	8	7	9	3	1	5	4	2

10/8/11

© 2011 The Mepham Group. Distributed by Tribune Media Services. All rights reserved.

ROGERS PRE-OWNED CENTER
4200 W. WALL
MIDLAND, TX
432-694-8801
www.rogersford.com

Ford Certified Pre-Owned Benefits
• 169-Point Inspection • Vehicle History Report • 24/6 Roadside Assistance
• 6-Year/100,000-Mile Powertrain • 3-Month/3,000-Mile • Warranty is Fully Transferable
• Limited Warranty Coverage* • Comprehensive Limited Warranty* • Full Tank of Gas and More

As Low As 1.9% W.A.C.
1.9%...Qualified Buyers...48 Mos...Certified
80 Cars, Trucks & SUVs Available

2.9% 2.9% 2.9% 2.9% 2.9% 2.9% 2.9% 2.9% 2.9% 2.9% 2.9% 2.9% 2.9% 2.9% 2.9% 2.9%

2010 FORD EXPLORER EDDIE BAUER
Leather, 3rd Row, Loaded! — Stk# 55034
$23,900

2011 FORD MUSTANG CONVERTIBLE
Leather, Automatic — Stk# 54976
$23,900

2008 NAVIGATOR L
Leather, Nav., Sunroof, DVD, Loaded!!!
Stk# 815491
$32,900

2011 FORD EDGE LIMITED
Leather, All Power, Must See.... Stk# 55007
$29,900

2011 FORD FUSION SEL
Leather, 3.0 L. — Stk# 55013
$20,900

2010 FORD FOCUS SEL
Leather, Sunroof, Auto. — Stk# 55018
$15,900

2008 FORD F-250 REGENCY
Diesel, Leather, Sunroof, Loaded — Stk# 283961
$37,900

2011 FORD E-350 12 PASSENGER VAN
2 To Choose From
$23,900

2.9% 2.9% 2.9% 2.9% ...We Sell All Makes and Models 2.9% 2.9% 2.9% 2.9%

2010 CHEVY 1500 Z-71
$30,900
4X4, Leather, Sunroof.
Stk# 288021

2011 CHEVY 1500 LT
$21,900
Silverado, V-8, PW/PL Cruise.
Stk# 41058

2010 CHEVY IMPALA
$14,900
V-6, Automatic PW, PL
Stk# 41057

2009 CHEVY TRAVERSE
$20,900
Only 23k, 3rd. Row
Stk# 279781

2006 GMC CANYON
$8,900
2.8L, 5-speed
Stk# 278661

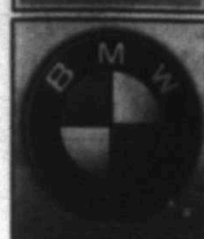
2009 ACURA TSX
$23,900
Stk# 276391

**Cars For Illustration Purposes Only • *48 Months On Select Vehicles, W.A.C., See Dealer For Details.

Ford CERTIFIED PRE-OWNED

ROGERS
Ford LINCOLN

Passenger Cars



BMW of the Permian Basin
3715 Andrews Hwy - Midland
432-272-3900

2011 LEXUS RX350
AWD, 8k-Mi Premium Pkg., like 14 mile

2008 BMW 750LI
Alpine white/tan., Luxury Seat pkg., Convenience pkg., Prem Sound pkg., 19" wheels
43k miles

2008 Mercedes Benz C300
Sand Beige/Cashmere
Prem pkg II, Multimedia pkg., Fold down rear seats, Heated seats
70k miles

2010 MERCEDES BENZ C300
White/Black
AMG sport pkg., sunroof
25k miles

2006 BMW 330cic
Convertible, Blk/Blk
Performance Pkg., Heated Seats
CPO Expires 6 yrs. or 100k Miles

2010 Toyota 4 Runner SR5
White/Graphite
tow pkg., 17" wheels, 2WD
25k miles

bmwpermianbasin.com

Exotic Cars

2007 CORVETTE C6 Silver, 2 tops. Chrome wheels. 30k miles. $33,500. 432-699-0743.

Antique & Vintage

CHEVROLET 1964 Impala, convertible, needs work, runs. $9500 575-390-5488

Pickup Trucks

CHEVROLET 2002 1500 Silverado, work truck, A/C, automatic, 267,000k miles, fair condition, headache rack, good tires. $2,350 obo. Call 432-682-5157

CHEVROLET 2002 Avalanche. Tan, 4" lift, all new wheels & rims, perfect interior, 111k miles, asking $11,000 obo. For more info 432-288-3899 or 296-1121.

CHEVROLET 2004 Silverado Pick-up, 1/2 ton, V6, nice, new tags and sticker. $8,650. 432-438-9390.

CHEVROLET 2005 2500 HD, 110K miles, loaded, great truck for new driver or great work truck. $18,000 obo. 432-557-7512

CHEVY 2006 extended cab LS, 24mo warranty, B&B Auto Sales 432-683-6222.

CHEVY 2007 Avalanche, LT, Leather Extra Nice, B&B Auto Sales, 683-6222 or 559-4977

CHEVY 2007 Avalanche, sunburst orange, LT2 package, Bose stereo, leather, loaded, custom Hot Wheel rims, original owner, 22k mi, $25,000 OBO. 557-2121.

CHEVY 2008 COLORADO Crew Cab, black like new, low mi $16,750. 556-6947.

CHEVY 2010 Silverado 1900 crew cab, charcoal grey metallic, 38k miles. $21,000.432-349-4301

DODGE 2001 Ram 1500 Quad Cabg. $2500. 432-664-4690.

DODGE 2002 Ram 1500, quad cab, red 5.9 litre 58K miles, like new $10,500. 1-985-255-2929.

DODGE 2005 SRT10 pickup yellow fever, Special Edition, #339 of 500. Serious inquiries only. 432-352-0770.

DODGE 2006 Ram 3500, mega cab, white, 86k miles, 4wd auto, lots of extras $27,000. 813-0666.

DODGE 2007 Dually, 4 wheel drive, Crew Cab, CM flat bed, grill guard, diesel, 101k, $27,000. 695-4409.

NEW TODAY!

DODGE 2008 RAM Quad Cab, V8, fully loaded, 50k mi, $18,500, 697-3470.

FORD 2000 Ranger #: U11644A $3,995.00 Mary Jane Cell: 432-260-6686 Se Habla Espanol

FORD 2007 F150, Super crew XLT, Nice Truck, $16,900, B&B auto 683-6222.

FORD 2007 F250 King Ranch crew cab, 4x4, super duty, excellent condition, 1 owner, 79450 miles. $29,500. Call 432-934-2190

FORD 2010 F-350 1 ton dually, diesel, lariat, white, leather, running board, fuel tank/tool box, 5th wheel receiver, goose neck ball, chrome wheels, 30K miles. $39,500. Call 432-967-2243.

GMC '05 CREWCAB SLE, in great condition, $12,500. Call 432-230-3372

GMC 2000 Sonoma. 1 owner, 57,000 miles, new tires, new compressor on a/c, V6 motor, 3 dr extended cab. $7000 699-5505.

GMC 2001 Sierra HD crew cab, 4 wd, $6,700. 170k miles. 432-238-5028

Vans & Minivans

2000 FORD Mini Bus, wheel chair accessible air conditioner/heater works. 253k Hwy miles. $8,000 Negotiable. Call Amy @ 432-230-2114

CHEVROLET 1997 Astro Van. 160k miles, good condition, white exterior, gray interior, leather interior conversion, tv/vcr. $3,500 (432) 352-9366

CHEVY 2002 1500, cargo van, extra clean, B&B Auto Sales 683-6222

FORD 2004 V Star Limited 7 passenger rear A/C, 121k miles, $2100. 432-664-4690

Antique & Vintage

Link Marks Estate Auction
Auctions and Services Unlimited
Saturday, Oct. 15th at 10am
900 N. 17th St. Lovington, NM
Preview Friday 10am-3pm

Classic/Collectible Automobiles - Running Condition
- 1930 Ford Model A Roadster
- 1953 Cadillac Coup de Ville
- 1947 Lincoln Continental
- 1950 Buick Super eight
- 1963 Cadillac Coup de Ville
- 1959 Pontiac Star Chief
- 2005 Ford Excursion
- 1969 Ford Ltd
- 1975 Cadillac Calais
- 1954 Buick Century
- 18' Cargo Mate Tandem Axle Trailer
- 2000 Kubota L3000 Tractor

Tim Watkins, TX#13861 432-349-6774
10% Buyers Premium
www.auctionsandservices.com

AWD & SUV

JEEP 2008 Grand Cherokee, excellent condition, 7,500 mi, silver exterior, gray/black interior, CD player, $20,750, 432-638-4998.

LAND ROVER 2006 Range Rover, 90,000 miles, 4 door, automatic transmission, good condition, Silver exterior, Tan interior, AWD A/C, alarm, alloy wheels, radio, CD, cruise, driver airbag, leather interior, mudflaps, passenger airbag, power locks, power seats, power windows, rear window defrost, sun roof, tow package. Super Charged. $27500 432-661-9275

1995 CHEVROLET Suburban, 4 wh drive $3450. Call Bill Jackson 557-3366, see car at 1501 W. Illinois.

BUICK 2008 Enclave CXL, extra clean, 3rd row seating, 36mo warranty, 683-6222.

CHEVROLET 1984 Silverado, radio, power locks, power windows. $3,400 (432) 934-5426.

CHEVROLET 1997 Suburban 4 wd, side bars, grill guard, 196k miles. $5,500 OBO. 697-7020.

CHEVROLET 2002 Trailblazer 93K miles, 1 owner, clean, runs great, $6900 obo. 432-556-6225, Shelley.

CHEVROLET 2003 Suburban, LS, extra clean, only 87,000 miles, 3 seats, good tires, Bose Sound, new detail, 2nd owner. 432-853-5229, 432-983-2321.

CHEVROLET 2007 Tahoe LT. Pewter, 20" wheels, 3rd row, 94k miles. Asking pay off balance. 661-7119

CHEVY 2007 Tahoe LT Looks BRAND NEW! Pewter color, leather, 5.3L V8 automatic, 3rd row, tow/haul, 73k mi. $23,000, 940-3606.

FORD 2003 F250 Super Duty V8 Black 75K $19,900 OBO. Call 432-352-2986

FORD 2005 Expedition EB. 4WD, loaded, 86k miles, $14,600. Call 432-682-5362.

GMC 1999 Suburban SLT, 4WD, gray/gray, new leather, tow package, roof rack, running boards, fully loaded. $6500 432-634-1802

GMC 2007 2500, HD, crew cab, 4x4, LS, $17,999. B&B Auto Sales 683-6222

HUMMER 2004 H2, $14,900. $4000 down $579 mo. no credit check 432-352-1539

HUMMER 2008 H3, 93k hwy miles, chrome package, sun roof, $21,500. Call 432-230-1617

HUMMER 2009 H3X prestine condition 20k mi. navagation side bars, grill guard, sunroof leather interior, black/cream interior, all electric, $43,100, (day) 432-661-7627, (evenings) 432-686-2432.

HUNTING JEEP 1975 CJ-5 good condition, camo, roll bar, raised rear seat, $3500. Call 432-413-0703 wdd@prodigy.net

ISUZU 2000 Rodeo, needs transmission, $2000. Call 212-4297 or 853-8955.

JEEP 2002 Wrangler X 6 in lift, 35in tires, 109k mi, 5 speed, 4.0 engine, $12,800. 915-217-5228.

JEEP 2005 Wrangler, 6 cylinder, AC, hard top and door, 6 speed, $10,900. 638-3610.

Specialty Vehicles

CHEVROLET 2002 Corvette, hard top convertible, red with ebony interior, fully loaded 432.557.3262.

NEW TODAY!

JEEP 2010 Grand Cherokee 43k miles 4 door, automatic transmission like new condition, white exterior, black interior, 2WD $18k (325) 315-0706



Recreational Vehicles

Motorcycles

HARLEY DAVIDSON 2007 Ultra Classic, low mi (6,500), many extras $16,500 301-3733

MGB TRIKE project w/ parts to finish, Ebay value on parts-$6500, chromed engine, $1500 OBO. 559-4536

Commercial Vehicles

Tractors & Trailors

2 Rough Terrain Scissor Lifts $10900 ea., 1 JLG scissor lift $3500, 25ft. Dove Tail Gooseneck Trailer $7500. 432-296-2178.

Motorcycles

WEST COAST chopper 2005 CPL. S&S 113, rev tech 6 speed, $15,400. 432-413-0995.

RVs

2007 ROCKWOOD HW 276, shower, toilet, power lift, slide, excellent condition. $8,500. 432-230-9507

2008 LEXINGTON Forest River, 21ft., like new. 10k miles. $40,000. Call 432-262-3598.

2010 SANDPIPER 5th WHEEL, 40ft, 3 slides, 2 AC's, built in desk, king bed, limo tint windows, $40,000, 432-634-5482.



Across the Street RV & Boat Storage 20x55 & 40x55ft stalls available. 50 amp service, fully insolated, concrete drive, keypad entry Call Tony @ 432-770-9507

The Bottom Line

As household income, education levels and job responsibility increases, so does readership.

Source: Scarborough Research 2010

Midland Reporter-Telegram
Delivering life...every day.
201 EAST ILLINOIS AVENUE
MIDLAND, TEXAS 79701
432-682-6311
MYWESTTEXAS.COM

Legal & Public Notices

Public Meeting Notice
Texas Department of Transportation
2011 to 2014 Statewide Transportation Improvement Program
Fiscal Year 2012 October Revisions

The Texas Department of Transportation (TxDOT) will conduct a public meeting to solicit comments and feedback for the Fiscal Year 2012 October Revisions to the 2011-2014 Statewide Transportation Improvement Program (STIP). The STIP is a mechanism used by TxDOT and the Federal Highway Administration to fund projects for the next four years and includes all federally funded projects. The STIP amendments can be viewed online beginning Friday, October 14, 2011 at http://www.txdot.gov/business/governments/stips.htm or any TxDOT District Office prior to the meeting. District office locations may be found at http://www.txdot.gov/local_information/.

The public meeting is from **4:00 - 6:00 p.m.** Central Daylight Time on Tuesday, October 18, 2011 at the following locations:

Abilene District
4250 N. Clack
Abilene, Texas 79601

Childress District
7599 US 287
Childress, Texas 79201-9705

Lubbock District
135 Slaton Road
Lubbock, Texas 79404-5201

San Angelo District
4502 Knickerbocker Road
San Angelo, Texas 76904

Amarillo District
5715 Canyon Drive
Amarillo, Texas 79114

El Paso District
13301 Gateway West
El Paso, Texas 79928-5410

Odessa District
3901 East US Highway 80
Odessa, Texas 79761

The meeting will be informal and all interested citizens are encouraged to attend. Persons interested in attending the meeting, who have special communication or accommodation needs may contact Joe Clark at (325) 676-6821 at least three days prior to the meeting. TxDOT will make every reasonable effort to accommodate these needs.

Written comments may be submitted to the Texas Department of Transportation, Attention: Transportation Planning and Programming, 118 East Riverside Drive, Austin, Texas, 78704, or by email at Lori.Morel@txdot.gov. The deadline for 2012 October Revisions public comment is 5:00 p.m. on November 14, 2011.

Aviso de Reunión Pública
Departamento de Transporte de Texas
Programa de Mejoras de Transporte Estatal 2011-2014
Año Fiscal 2012 Octubre Revisiones

Departamento de Transporte de Texas (TxDOT por sus siglas en inglés) realizará una reunión pública para solicitar comentarios para el año Fiscal de 2012 Octubre Revisiones del Programa de Mejora de Transporte (STIP por sus siglas en inglés) de 2011-2014. El STIP es un mecanismo utilizado por TxDOT y la Administración Federal de Carreteras (FHWA, por sus siglas en inglés) para financiar proyectos para los próximos cuatro años e incluye todos los proyectos financiados por el Gobierno Federal. Las enmiendas de STIP pueden ser vistos en línea comenzando el viernes, 14 de Octubre, 2011 en http://www.txdot.gov/business/governments/stips.htm o en cualquier Oficina de Distrito de TxDOT previamente a la reunión. Oficinas de distrito pueden encontrarse en http://www.txdot.gov/local_information/.

La reunión pública es de **4:00 - 6:00 p.m.** el tiempo Central en el martes, 18 de Octubre de 2011 en los siguientes lugares:

Distrito de Abilene
4250 N. Clack
Abilene, Texas 79601

Distrito de Childress
7599 US 287
Childress, Texas 79201-9705

Distrito de Lubbock
135 Slaton Road
Lubbock, Texas 79404-5201

Distrito de San Angelo District
4502 Knickerbocker Road
San Angelo, Texas 76904

Distrito de Amarillo
5715 Canyon Drive
Amarillo, Texas 79114

Distrito de El Paso
13301 Gateway West
El Paso, Texas 79928-5410

Distrito de Odessa
3901 East US Highway 80
Odessa, Texas 79761

La reunión será informal y son alentados a asistir a todos los ciudadanos interesados. Las personas interesadas en asistir a la reunión, que tienen necesidades especiales de comunicación o alojamiento pueden comunicarse con Joe Clark en (325) 676-6821 al menos tres días antes de la reunión. TxDOT hará todos los esfuerzos razonables para atender estas necesidades.

Escrito comentarios podrán presentarse al Departamento de Transporte de Texas, Atención: Transporte de Planificación y Programación, 118 East Riverside Drive, Austin, Texas, 78704, o por correo electrónico a Lori.Morel@txdot.gov. La fecha límite para 2012 comentario público revisiones de Octubre es 5:00 el 14 de Noviembre de 2011.



GARAGE SALES

CALL 682-6222 TODAY!!

Estate Sales

Estate Sale
By
Joseph and Team
4725 Woodbar
(Midland)
Thursday, Friday 9:00 am – 3:00 pm
Saturday 9:00 – 12:00 pm

This great home is full of antique and decorator items including... Fenton, crystal, moonstone, china dragon ware, Murano, lamps, lots of Christmas, artwork (original & prints including Windberg/Larry Dyke and others, primitives, antique pitcher/bowl set, costume jewelry, clocks, vintage linens, brass, western hats, vintage ladies hats, nesting tables, kitchen cabinet, sofa/loveseat, office desk. Jazzy scooter chair, file cabinets, dining room table/chairs, china hutch, carved side tables, phone bench, king bed, leather rocker recliner, TV's, dressers, chest of drawers, sofa table, stereo system, lamp tables, antique kitchen hutch, antique rd oak table, bakers racks, antique trunk, wingback chairs, cane bottom & other misc. vintage chairs, tools, patio furniture, yard décor, and the usual household misc.

For pictures please go to http://www.estatesales.net/estate-sales/222588.aspx

ATTN: READERS Re: Advertising

It is against City ordinance to attach any notices or advertising matter to any utility pole. Please contact City of Midland Code Enforcement Office, 685-7410, for additional information

Estate Sales

1316 W.19TH,ODESSA,TX
FRIDAY 9AM-3PM, SATURDAY (Half Price) 9AM-1PM

Furniture: Pedestal table w/ six chairs and 2 leaves, washer and dryer, 30" electric range, like new power lift chair, matching sofa, chair and ottoman, entertainment unit, bookcase, TV's, and tables, king size sleep number, 2 queen headboards, 2 chests, night stand, desk, console stereo and old console TV, and rocker.

Accessories: Picture, lamps, occasional tables, and brass hat rack

Miscellaneous: Microwave, 2 sewing machines, vacuum, kitchen miscellany, old crockery, old tools, sewing & jewelry making supplies, medical, linens, and yard windmills.

Other: Fire truck collection - many made in USA, Old trombone. Two shed and carport storage.

By: Linda L. Biden

Yard & Garage Sales

79701

3007 Sentinel Friday & Saturday. 9am-5pm. Couch, dresser, pitures, books, clothes, antiques, dancing instuctors materials (VHS, books and CD's) Somthing for everyone

811 W Golf Course Road Saturday 8am-Noon Women's clothing-plus size 20-22-career and casual, queen comforter sets, books, housewares, electric fryer, breadmaker

3104 WEST Kentucky Saturday Oct. 8th 8am-2pm. Antiques, furniture, tools, automotive equipment, dining room table & chairs. China cabinets, old bikes, Texaco airplanes, Coke collectibles, desk, bed, glassware, guitars, wheel balancer, a strut press, clothes & much more

3106 DOUGLAS. Friday and Saturday 9am-6pm. 4-families years of accumulation.

3225 KESSLER, Saturday, 8am-2pm. Veterinary clinic closing! Lots of pet and office supplies, some household stuff, loveseat, freezer, dryer cage, kennels, tick products.

617 NOBLES. Friday, Saturday and Sunday. Huge sale!

79703

3309 WEST Michigan Saturday 8am-1pm Furniture, framed pictures, desks, folding treadmill, household items and lots of miscellaneous.

3506 GASTON Sat. 8am-2pm. No early sales. Estate Sale, furniture, dishes, cookware, home decor, lawn mower, handicapped equipment, other household & Christmas miscellaneous.

3509 ANETTA Saturday 8am-? Lots of stuff, too much too list!

3905 PLACID Ct. Friday 8am to ? and Saturday from 9am to noon. 3 Family Garage Sale, TV and entertainment center, queen mattress set, large light fixture, baby stroller/infant seat with two bases, baby clothes, boys, girls and adult clothing, washing machine, trundle bed.

4513 & 4403 MERCEDES Saturday 8-1 Different sizes of clothes, decorations, exercise equipment, tools, and misc.

4903 BROOKDALE Dr. Saturday 8am-? Wall to wall entertainment center, chrome tool box, kid's motorcycle, kid's Hot Wheel tricycle, propane heater, kids and adults clothes, shoes, tools, and lots of good misc.

5101-B Graceland, Saturday & Sunday. Great Name Brand items! Sean John, Ecko, NIKE, and MORE!! Women's, Men's, and Little Girl's Clothing, Items will sale QUICKLY!

704 ALPINE Friday and Saturday 8am-? Everything must go! Will accept best offer!

79705

1615 VENTURA Sat. October 8th 8am-4pm. Big garage sale benefiting Lee High School MOAS. From clothes to furniture.

2506 AUBURN Place, Saturday 8am-12pm. Washer and dryer, refrigerator, entertainment center, table, chair and hutch, childrens clothes and lots of miscellaneous!

2611 CESSNA Drive, Saturday, 8am-? Echo gas pole saw-like new, Troybilt weedeater with attachments, Airco welder, cutting torch, radial arm saw, red Kitchenaid pots and pans, dish set, home interiors, western pictures, towels, sheets, comforter set, winter coats, clothes, AT&T phones, VCR, and other household items.

3217 DURANT Dr. Friday & Saturday 8am-1pm. Furniture, lots of women's clothing and shoes, baby clothes, TV, and lots of misc

4807 BISHOPS Castle Dr. Saturday only, 8am-1pm. Computers, bicycles, appliances, clothing, furniture and other accessories.

3300 NORTH A St. Saturday, October 8, 8am-12pm. Huge Garage Sale! Clothes, furniture, appliances, home decor and more! Benefiting The United Way.

717 W. PINE Ave. Moving Sale. Octobor 7th - 9th from 7-5pm. Furniture, clothes, appliances, toys, home decor, linens, lawn equipment and much much more. Everything must go.

9 FAIRFAX Ct. Friday 8am-3pm and Saturday 8am-12pm; Name brand baby girl clothes, teenage girl clothes, nice queen and full bedding sets, frames, books, tons of purses, paint ball gun, bass guitar, lots of misc.

GARAGE SALE Saturday 8th from 8:30 - Noon at 2317 Story Dr. Most items $1 or less.

79707

3604 SINCLAIR Ave. Friday & Saturday from 8-11pm. Furniture, tools, clothes, frames, decorations and miscellaneous.

4208 GREENBRIAR Saturday 8:30 to noon. Midland dr & Wadley. Appliances, children's clothing and toys, household items miscs.

4500 PARKHURST Sat. only 7am-2pm. Three family garage sale. Lots of items, furniture, dryer, etc.

5000 WIDENER Strip. Saturday from 8am - ? 3 Family Garage Sale. Household items, lots of clothes and miscellaneous items.

5302 HILLTOP. Saturday. Mattress & box springs, household items, all sizes clothes, purses, shoes.

Fax Your Ad 682-6999

RVs

AVION 11FT slide-in overhead camper self-contained $695 Call 432-853-3316

Forest River 2007 Surveyor M-280 30ft single slide extra spare tire separate shower & bathtub front bedroom used only 6 times $27,500 432-687-7004

OUTBACK 2008 by Keystone Sydney 4th Wheel 30RES Like New Tons of space Must See $19,999 432-352-8744

RV SPACES for rent $35/ monthly (bills paid) including Nash Inn 1 miles south from Midland on Hwy 349 432-557-6005

SEA BREEZE 5th Wheel Travel Trailer 40ft great condition $21,000 432-270-4449

Watercraft

2000 MALIBU Wakesetter Travel Trailer with Slide-N-Sleepers $29,500 915-867-0015

50' 1982 Hercules Boatel Houseboat w/2 70HP evinrudes, Lake Amistad $17,900.00 (830) 775-4070

Auto Services and Parts

17' GMC of 08' rims have 6 slugs 6 holes excellent condition $300 OBO 238-2585

BUYING/Hauling Off Junk Or Unwanted Vehicles Dependable Junk Removal 432-352-5031

DIESEL ENGINES Ford 7.3 GM 6.6 and Cummins 5.9 remanufactured with warranty. Will deliver Call 713-918-5811

Real Estate Rentals & Sales

Residential Rentals

Apartments for Rent Furnished

GARDEN SUITE
Private 1 Bdrm/1Ba Fully furnished, includes microwave and small fridge. Decorated like 4 star hotel room. Cozy cottage located in Old Midland. $1500 per month. All bills paid. 432-685-9914

In A Hurry? E-Mail Your Ad Today! It's Quick & Easy
mrtclassified@mrt.com

Residential Rentals

Apartments for Rent Unfurnished

NEW MANAGEMENT Spacious 1 and 2 Bedroom Apartments. Call 432-687-4514

SAGEWOOD CONDOS. 1 bedroom downstairs $795. 432-352-2252

Houses for Rent Furnished

BEAUTIFUL furnished 4/2 all bills incl $2800 mo. 432-352-1539

CORPORATE LEASE
MAKE A NEST IN GREENTREE! Country Club Home Ready for you! Fully furnished & Beautiful Decor $3,800 per month 432-685-9914

Residential Rentals

Houses for Rent Unfurnished

107 WEST Louisiana. 3/2. CA/CH. $1,250 month with deposit. downtown. 432-631-8100 or 512-940-5200

NEW TODAY!
1913 N. MAIN ST (REAR). 1 BR. 1 BA. Bungalow. Hardwood Floors. COZY! REMODELED IN-SIDE & OUT! PERFECT FOR SINGLE PERSON OR COUPLE! $875/MO & $800 DEP. BILLS PAID.WON'T LAST LONG! (432) 559-1897 elizabeth@mahomesinc.com

NEW TODAY!
3BD/2bath 2 living, recently remodeled $1150/mon $1000 deposit 2507 Elizabeth 697-1969 553-6603

3 BEDROOM 2 bath, 2 car garage. $1,495 432-352-2252

Residential Rentals

Houses for Rent Unfurnished

4502 CLOUDCROFT 3BR, 2BA, double garage, fenced yard, NS, pets w/ approval $1650 plus deposit. Must qualify for rent and have good credit. 699-0851/894-5617

5104 B Rainbow, nice 3 bedroom, 2 bath, 2 car garage, new tile $1,650 monthly. No pets. 432-620-9222 or 432-694-2074

EFFICIENCY 1 bedroom perfect for 1 or 2 person. $375 plus deposit 432-553-2644

FOR SALE or lease nice 3 bedroom houses. $965-$1800 monthly 694-9853

Rooms for Rent

NO CREDIT check. room for rent $975 mo 432-352-1539

Residential Sales

Condos/ Townhouses

BY OWNER, Wallace Patio Townhouse, 3bdrm, 2bth, 2 car, 2318 sq. ft. Brick flooring in living, dining, eat-in kitchen, laundry, hallway & patio. 2011 Updates :50gal hot water heater, double pane insulated windows, faux wood floors in bdrms, AC/gas heating; 432-553-1207, 683-1989

RUIDOSO/ALTO SELLING 1 side duplex, 2 bedroom, 2 bath, full golf on Alto and Outlaw. $185,000. 806-778-4334

Classified CAN 682-6222

The Bottom Line

76 percent of adults have read a daily newspaper in the past five days.

Midland Reporter-Telegram

Homes for Sale

For All Your Real Estate Needs Trust in a Friend!

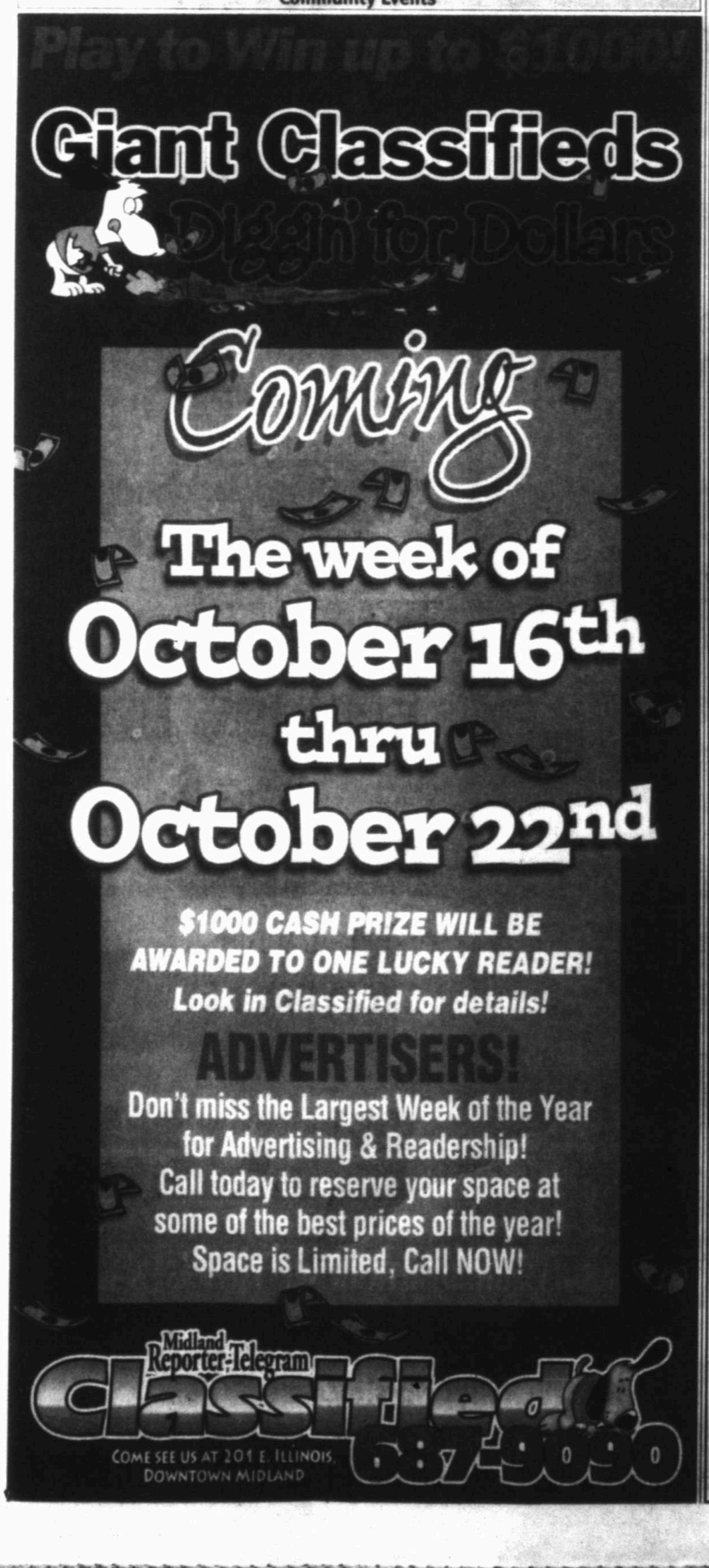


CALL
LAVONNE JOHNSON
618-5002
elavonne@sbcglobal.net

LEGACY

687-6500

Community Events



Homes for Sale



Marty's Marketplace

... leading you to the best bargains in the Permian Basin

Merchandise

Appliances

1 Hour Free Pickup AAA Appliances. Call 238-9735 / 528-3046.

WHIRLPOOL WASHER, 1 year old, $250. Kenmore dryer, $50. Call 432-212-4177.

Free Stuff

FREE WOODEN PALLETS!

Midland Reporter-Telegram (on dock side)

Furniture

Qn bed set w/ mattress, wood dining set, lrg. desk and sm desk w/ chairs, rocker recliner. Cash only, 247-1757.

TWO EXECUTIVE office desks, bookcase, computer table and chairs, office furniture, pictures, magazine rack and coat stand. Best offer, 689-3503

Miscellaneous for Sale

2 TICKETS: Texas Tech vs A&M, section 117, $125 each. 528-9526.

FREEZER, 60" TV, Ab Lounger. Best Offers! After 4 Sun. 699-1660.

JEWELRY DISPLAY cases $150 ea. Two 10' cases $500 ea. Call 432-570-5631

Miscellaneous for Sale

KESSEL GRANDMOTHER clock, $100. File cabinet, $30. Minn Kota Trolling motor, 17lbs. $50. Desk top organizer, $25. 3 unframed mirrors. Clothes rack, $20. PC items, $50. 553-7311.

Miscellaneous for Sale

KEN'S RV SALES
BEST SELECTION EVER!
KENSRVSALES.COM
5904 W. Hwy 80
Midland, TX
432.697.6417
Call 432.559.7802
- A FULL SERVICE DEALER
- INSURANCE ESTIMATES
- ALL TYPES OF REPAIRS
- PROPANE

SAVE $1,000's ON QUALITY USED TRAILERS! TRY US ONCE, YOU'LL BE BACK!

Miscellaneous for Sale

NATIONAL FINALS Rodeo- Las Vegas Dec. 1-10. 4 tickets each night. Sell in pairs or together. $60 each. 432-399-4795 or 432-270-3592.

REGULATION SLATE pool table for sale. In good condition. Asking $300. Call 432-599-9369.

Tools & Hardware

NEW TODAY!
DIAMONDBACK PERFORMANCE
Midland, TX
Custom rear wheel horsepower tunes setup on DSP5 Switch 50-200 HP $525. We offer fuel mileage and towing tunes. Great pricing on performance parts. Contact Todd (432) 312-8477

Tools & Hardware

EQUIPMENT TOOLS: Sears Craftsman 1/2 hp 15' drill press: General purpose 6" drill press vise. Sears Craftsman table saw with 1 hp motor. 432-694-2259

Industrial Products & Supplies

Oil & Gas

MAST AND sub structure construction prints. Original tracings. Mast from 87' - 142' Work over subs. 405-833-8585.

Animals & Pets

Pets

AKC LAB pups - "red fox" color. Taking deposits. 7 females and 2 males. Call 432-664-1020.

AKC SIBERIAN Husky puppies. 5 weeks old (432) 694-1277.

American PitBull terrier puppies. Dual Registered UKC, ADBA. Starting at $375. Call 432-349-7339.

PETS AT Peace now providing cremations and burials. Pre-need. 12 months, 0% interest. 620-8677.

Pets



BLACK MOUTH Cur puppies!! Six males, two females, nines weeks, first shots. W/papers $150, w/o $100. 432-978-8739.

DACHSHUND MINI AKC male, black and tan long haired, $150. Call 432-352-5536.

FANCY MICE. Clean, hand-raised, social, quiet. Great apartment and classroom pet. Complete with NEW habitat and care kit. Beats pet store set-up price! $45 for everything. No feeder's please. 432-978-8382

FRENCH BULL Dog puppies. 6 weeks old. $500. 817-408-0634 kara.english@lccd.edu

Pets

GERMAN SHEPHERD puppies, 6 wks, Oct. 3 Mom & Dad on premises. $250. 352-0438

GERMAN SHEPHERDS AKC registered, top of the line, German bloodlines, pedigrees available, all shots, 4 weeks old, 4 males, 3 females. 254-424-8992

LAB PUPPIES. 6 weeks, chocolate & black, had 1st shots. $200. 432-661-2699.

LAB PUPPIES AKC & started dogs. Hips/eyes guaranteed. Training available. Pooles Labs ww w.pooleslabs.com Call (806) 633-4364.

TINY CHIHUAHUAS, & Chiweenies, registered, 1st shot Black & white Super cute Taking deposits now Ready Oct 30 $350 432-634-4458.

Pets

PET PALOOZA

Saturday November 5th 10am-4pm

Scharbauer Sports Complex Commons Area (Off Loop 250)

Fun for the *ENTIRE* family! Even Fido!

Private Party Packages available!

Call 687-8894 for more information!

Yorkie Puppies. CKC, 2 TEA CUP SIZE $800 $1000. 1st shots. 213-2138 or 816-4216

Fax Your Classified Ad in Today! 682-6999

Pets



SCHIPPERKE PUPPIES CKC, registered. $300. 432-638-5919.

TEACUP POODLE puppy & Teacup Maltipoo puppy. 258-5034

ATTN: READERS Re: Advertising

It is against City ordinance to attach any notices or advertising matter to any utility pole. Please contact City of Midland Code Enforcement Office, 685-7310, for additional information.

Residential Sales

Open Houses

FOR SALE by owner, 4 bedroom, 2.5 bath, 3 car garage on cul-de-sac, sequestered master bedroom, plantation shutters, 2 dining areas, lots of storage. 2,626 sq ft, 2 year old AC, 1 year old heater, nice yard with pecan and oak trees/sprinkler system. 5010 Candle Tree Cove. $278,000. 853-5224.

Fax Your Ad 682-6999

Homes for Sale



Call Callie
JAN MELTON & ASSOCIATES
REAL ESTATE
www.calliehouses.com
CARRIE STEVENS
682-0000 • 967-1059



3212 Camarie - Reduced! Super cute 3 bedroom, 2 bath in Fannin offers 3 living areas, split bedroom arrangement and many updates. Over 2200sf for only **$194,900**

4807 Yearwood-New home by Stevens Construction. Upgrades to the max - 4 bedroom, 3 bath, 3 car garage. Granite, loads of tile, interior brick, double ovens with gas cooktop. **Reduced! $309,900**

2715 Savoy-4 bedroom, 2 1/2 bath home w/3 car garage on large lot. Granite, surround sound, big patio with cooking area..... U/C

1215 N. MIDKIFF
YOUR ONLY REAL CHOICE
Dene Kelly INC. Realtors
697-0500

VISIT OUR WEBSITE...
www.denekellyrealtors.com

NEW & RECENT LISTINGS

Garfield 4/3, 2 living areas, 2,240 sq ft, built in 2010, 6 acres, 4 horse stalls, barn, paved driveway	$249,900 TINA
Move In Ready 3/2, granite throughout, all tile & wood flooring, in-ground pool, open and bright, must see	$257,000 DENE
Great Townhome 3/2, 2 car garage, 2 car carport, RV parking, recently remodeled, open floor plan	$178,000 DENE
2 Homes currently leased, a 2/1, 1,256 sq ft, 1/1, 1,125 sq ft, 2 car garage, and single car carport	$158,000 DENE
Crestgate-New Listing 4/3, extra spacious living, dining, & bedrooms, lots of new	$249,950 RANDY
Old Midland 3/2, wood floors throughout, updated kitchen, bonus room, guest house, workshop	$140,000 DENE
WOW! Gorgeous 3/2.5, oversize rooms, granite kitchen, in-ground pool, 2/1 guest house, recently remodeled	$449,900 DENE
Lafayette Townhome 3/2.5, formal living area, in-ground pool, 2 story, big rooms, lots of storage	$229,900 LINDA
Lovely New Listing! 3/2, 2 living areas, open kitchen/family room, 1 car garage, 2 workshops	$132,000 LINDA
Youngman's Dream 2/2 formal living area, cinderblock fence, 1,304 sq ft	$69,000 DENE

COMMERCIAL

Office Space Wall St, kitchen, storage, parking, formerly Dr.'s office	$285,000 DENE
Industrial Warehouse 7 Offices, Kitchen, Conference room, wired for 440 & 3 phase electrical	$495,000 TINA
1.5 Acres possible owner finance, commercially zoned	$149,900 DAVE
Loop 250 W 4 lots, 2.32 ac, across from Grande Stadium	$450,000 DENE

DENE KELLY REALTORS 697-0500
LIST NOW, SELL NOW...NO TRANSACTION FEES!!

Homes for Sale

Brand New! Just finished-Ready for immediate occupancy!! NW Midland-INSIDE the Loop, 3 Bed-2 Bath-2 Car Garage, tile living room floor, fireplace, whirlpool tub, foam wall & ceiling insulation, raised ceilings, TANKLESS water heater & much more!! No home owners association. Drive by 3316 Sagemont Dr or call KEY HOMES at 520-9848 for showing! Open House-Saturday or Sunday 1pm-5pm or anytime by appointment.

Homes for Sale

3400 ALICIA $235,000 FABULOUS POOL!! Striking 1984 built 3/2.5/2/2.5 in Mamar Terrace! Wide open, light & bright, tall ceilings! Walk to Lee HS! RV sized rear drive! Over 2,500 sq. ft. Call Up Group @ 8892934.

Homes for Sale

BY OWNER 3/2/2. Patio. Home. Plantation shutters. 1750sf. 8 years old, new roof, tankless water heater. $250,000 689-2471

BY OWNER 3606 Meadowridge LN in prestigious Trinity with pool. 4 bed. 4 bath. 2 living, 2 fireplaces, 3 car garage, pool w/slide and new landscaping, hardwood floors, updates and over 3500 sq ft on a quiet street. MUST SEE! $394,900 Call for appointment 432-978-9340

WE BUY HOMES! Fair prices, quick cash! Call 432-266-1212 432-631-8100

Homes for Sale

BY OWNER 5614 Crowley Blvd. (Grassland Estates) 4/2/3, brick hobby shop. Near schools, club house & pool. $269,900 432-520-8822 or 557-2810

FOR SALE by owner/builder 4983 RUSTIC Trail Green Tree. 3 BDR. 2 1/2 bath. Large living area. Sunroom workout. large kitchen, golf course. 3 car garage. 3181 sq feet. Zone HUAC many more ammenities. built in 2002 REDUCED! $324,900 call for a showing 694-8662

Homes for Sale

SPACIOUS THREE bedroom in quiet cul-de-sac close to schools and shopping. So much new and updated, new sleek black appliances in the kitchen. Tons of storage with bonus room and bath added recently. Ready for you to move in. Call for your exclusive appointment. Donna Gore with Donna Gore Realty 432-352-4323

Homes for Sale

Want an agent that you can
RECOMMEND TO OTHERS?



"A+, very professional, couldn't be better!" - Mark & Gina G.

"Martha has been fantastic, the best I've ever worked with." – Devin J.

"Martha was wonderful, very professional and such a big help!" – Katie B.

LEGACY Premier Realtors
Readers Choice Winner

(432) 618-5049
martha@movingmidland.com
www.movingmidland.com

Call Deborah Pierce
Experience you can trust
Realtor & Lifetime Midlander



The Doss Team
RE/MAX 1st Choice
432.889.2469 Cell
debpierce123@gmail.com
"Skeet" Doss

Residential Sales

Homes for Sale

FOR SALE by owner, 4101 Valley Dr. 2910 sq ft of livable space. 4 bedroom, 2.5 baths, all updated inside, nice curb appeal with beautiful front yard. Open house Monday, October 10, Sunday, October 17, 1pm-7pm. May call to view before Monday. $290,000. Call 469-951-3536

FOR SALE by owner 4BR/3.5BA/3 impressive spacious home perfect for entertaining. To many features to list. 1327 Terra Ct. $362,000. Call 553-1321 to see.



RUIDOSO, NM mountain home. Beautiful Sierra Blanca views, immaculate landscaping, 3504 sq ft home, 3 story, 3 master bedrooms, 4 bath, 1 guest bath, 2 patios, 2 decks, fully furnished home, lavishly decorated, built 2007. Just bring toothbrush. $750,000 432-559-5779

WE BUY houses! Any area, any condition! Can pay cash! Call Joe, 664-4333.

WE LOVE VETERANS Key Homes Inc. 432-520-9848 www.keyhomesinc.com

Vacation & Resort Property

DEER LEASE 1280 ac. East of Garden City. Feeders. Blinds. $20,000 432-270-3449

Residential Sales

Lots & Land

Oil & Gas & Hunting Leases

West Texas near Sanderson - Deer, Dove and Quail. Panther Canyon Ranch #11 - 186+ acres @ $265/ac. Meyers Canyon Ranch #53 - 178+ acres @ $295/ac. Owner Financed or TX VET **210-734-4009 or www.westerntexasland.com**

Residential Sales

Vacation & Resort Property

MERTZON,TX Beautiful log home. 755 Ac on Spring Creek. Landscaped, blocks from downtown, great fishing and wildlife. www.drennanreal estategroup.com Michelle Dolan 325-234-3077

Lots & Land

Oil & Gas & Hunting Leases

15.6 ACRES water well, septic, utility pole, lots of trees. 2 brooks, deer. 30 minutes to Lake of the Pines. Call 432-570-1600 or 432-664-4149

162 ACRE RANCH in Runnels County. 12 miles from Bronte, Tx. 5 stock tanks, cross fenced from pasture. 3 feeders, deer, turkey, dove and quail. $1350 an acre. 432-528-2201. 432-213-3997

1 ACRE lot, 2 blocks west of the hospital. 2600 West Ohio. Call 432-488-9283

2011 HUNTING Lease. Ozona, TX with camp house. Game managed. Whitetail Deer, turkey, wild hogs, javelina, with cabin. 832-238-3168

AWESOME Fishing, Ducking Hunting, Charter Membership. Rockport, TX. www.thetorfugaclub.com (830) 556-7330

Oil & Gas & Hunting Leases

SOUTH OF OZONA
Two 1200+ acre pastures, 4 guns ea. pasture @ $1,300 per gun. 1 Buck, 2 Does, 1 Turkey, Feral Hogs. Campsites, Water, Electric.
Call: 936-295-8455 after 8 pm

3190 acres NE Coke CO. Beautiful oak covered country. Nice 2 story home, lodge, horse barn & arena, high fence & minerals. **8320 acres** Scurry CO. near Snyder, TX. Nice home, barn, corrals. Nice ponds, creeks with water, mule deer, whitetail deer, quail & minerals. **320 acres** Coke CO. North of Robert Lee, TX. Improvements, scenic country, deer, turkey & quail. **llpranchland.com 325.655.6989(day number) or 325.656.9200 (night)**

Lots & Land

Oil & Gas & Hunting Leases

2,866+/- AC., Terrell County, 1 hr. west of Del Rio, new house, whitetail, mule deer, blue quail, minerals. $395 per acre. **998+/- ac.** Crockett County, big deer, spectacular views with beautiful lodge, all setup for a lucky buyer! **The Texas Landmen 830-257-8881 www.texaslandmen.com**

3,000 ACRES located 10 miles south of San Angelo, Texas. Mineralls available. Call 325-853-2711.

650 ACRES in Reagan County, 4 miles N. of Stiles. $495 per acre. 432-559-7255.

BEAUTIFUL SW Texas Ranch. 20 minutes from San Angelo. 300-1000 acres. Great views. Great Hunting. Call 325-234-3840. Some minerals.

DOVE HUNTING in Big Spring, Tx. $40 a day per gun. For more details call 432-528-9956.

GUIDED MILL Deer Hunting. 1,000 acres of Alfalfa. Autrey Outfitters. 432-349-1161. 432-586-2187.

★HOWARD COUNTY 6400 acres, home, hunting arena, working pens, air conditioned workshop. Must see!!!! Call Linda Carter, Ranch Broker 903-236-0636 ★

Commercial

"MAN CAVE" New storage on 1788 1500-4500 square ft starting at $650 RV's/cars/industrial. ask for Don 352-2067

NOW LEASING Office/Warehouses Various locations Call 432-661-4057

NEW CONSTRUCTION 3 acre + - yard with 5,000 or 10,000 sq. ft building with Bridge Cranes, wash bays. Ask for Don 570-9155 or 352-2067

Modular & Mobile Homes

Mobile Homes for Rent

3 BDR 2 BA mobile home for rent 432-683-7952 for more info

NICE 3BD 2BA with 24'x80' carport. Greenwood school, no pets. $1095 rent $900 deposit 432-528-1609

Mobile Homes for Sale

RECREATION VILLAGE Ruidoso, New Mexico, fully furnished, air & heat 16 X 18 custom built. Call 817-736-5524.

Need some cash? Call CLASSIFIED 682-6222

Oil & Gas & Hunting Leases

READY-RANCH RR
WWW.READY-RANCH.COM
VISIT OUR WEBSITE AT WWW.READY-RANCH.COM

- **Kent County**
  - 111.155 ac. ft. of Snyder. 4 houses, pens/roping arena, 800 ft. mtn. creek lakes. Whitetail deer, mule deer, and quail. $795/ac
  - 4,212 ac. Maverick Creek canyons, whitetail and mule deer and quail. $825/ac
  - 1,771 ac. windmill, creek, blinds and feeders, great w-tail and mule deer, turkey, hogs, quail. $850/ac
- **Nolan County**
  - 646 ac. over 1 mile of spring fed creek, blinds, feeders, elevation change, oaks. $1,950/ac
  - 565 ac. Pecan Creek, approx 200 acres cleared for cattle, blinds/feeders, windmill. $1,750/ac
- **Howard County**
  - 647 ac. canyons, blinds/feeders, great deer cedar mesquite, surface water, some oil/field traffic. $750/ac
  - 150 ac. big canyons, cedar mesquites, great deer, turkey, pen, hogs, quail. $895/ac
- **Martin County**
  - 135 ac. Sulphur Springs Draw, mule deer and whitetail, hogs, varmints, metal storage building. $1,150/ac

SOLD

(432) 664-7764 or (432) 934-7777
No Realtors - Buy Direct!!!
Deal with Landowners that know the Country!
Owner Financing Available

LOOK!

INSIDE THE Midland Reporter-Telegram
CLASSIFIED FOR ALL YOUR EVERYDAY NEEDS!

OR TO PLACE A CLASSIFIED AD IN PRINT AND ONLINE...SIMPLY LOG ON TO

mywesttexas.com

It's Quick It's Convenient! It's Simple!

DOUBLE THE EXPOSURE

Midland Reporter-Telegram 682-6222

2010-2011 MODEL YEAR CLOSEOUT

HUGE SAVINGS.....

If You Haven't Shopped BERG, You Might Have Missed Your BEST DEAL!

MIDLAND Berg TEXAS

GMC TRUCK MONTH

WE ARE PROFESSIONAL GRADE. GMC

ALL 2011

YUKONS



GMC SIERRAS



OVER 30 IN STOCK

OVER 20 IN STOCK

0% UP TO 60 MOS.

PLUS $1,000 REBATE

ACADIAS



STARTING AT $32,000

BUICK ENCLAVES



STARTING AT $36,000

MIDLAND REPORTER-TELEGRAM 2011 Reader's Choice Awards GOLD

END OF SUMMER SALE

2007 GMC SIERRA $18,900

Extended Cab — CALL LARRY 681-6251 — STK# 6404

2010 GMC SIERRA $22,499

CALL LARRY 681-6251 — STK# 4708

2009 BUICK ENCLAVE CXL $35,900

Navigation, Sunroof, Only 24k Miles — CALL LARRY 681-6251 — STK# 6948

2007 CADILLAC ESCALADE ESV $34,900

CALL LARRY 681-6251 — Rear Buckets, DVD, Sunroof. — STK# 9785

2005 CADILLAC SRX $18,900

CALL LARRY 681-6251 — Navigation, Sunroof, V8 — STK# 3830

2010 CADILLAC SRX $36,900

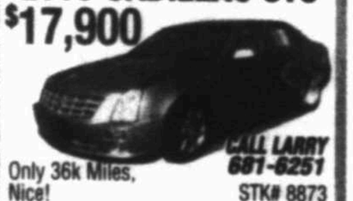
CALL LARRY 681-6251 — Sunroof, Navigation — STK# 2418

2011 GMC ACADIA DeNALI $42,900

Nav., Sunroof, DVD, Only 1,500 Miles!! — CALL LARRY 681-6251 — STK# 9434

2008 GMC SIERRA 2500 SLT $39,999

6.6 Turbo Diesel, Leather, Nice! — CALL LARRY 681-6251 — STK# 1489

2005 CADILLAC STS $17,900

Only 36k Miles, Nice! — CALL LARRY 681-6251 — STK# 8873

2006 BUICK LaCROSSE CX $10,900

CALL LARRY 681-6251 — 3.8L, V6 — STK# 1499

2006 GMC SIERRA SLT $18,900

Leather — CALL LARRY 681-6251 — STK# 5236

2010 FORD F-150 $23,900

Supercrew, Alloy Wheels! — CALL LARRY 681-6251 — STK# 0869

2007 LEXUS ES350 $25,900

Nav., Sunroof, Low Miles! — CALL LARRY 681-6251 — STK# 8256

2003 BUICK LESABRE LIMITED $9,900

Heated Leather, Only 56k Miles! — CALL LARRY 681-6251 — STK# 1585

2010 FORD TAURUS SEL $22,900

CALL LARRY 681-6251 — Leather, Heated Seats, Sunroof. — STK# 1162

2009 CHEVY SUBURBAN LT $25,900

CALL LARRY 681-6251 — 4X4, Front Buckets — STK# 5424

*Pictures For Illustration Purposes Only.

CERTIFIED INTERNET DEALER

/BergMotorCompany

Berg

3205 W. Wall Street
Midland, TX 79701-3759
(432) 694-7741

www.bergmotors.com





Make Money the easy way

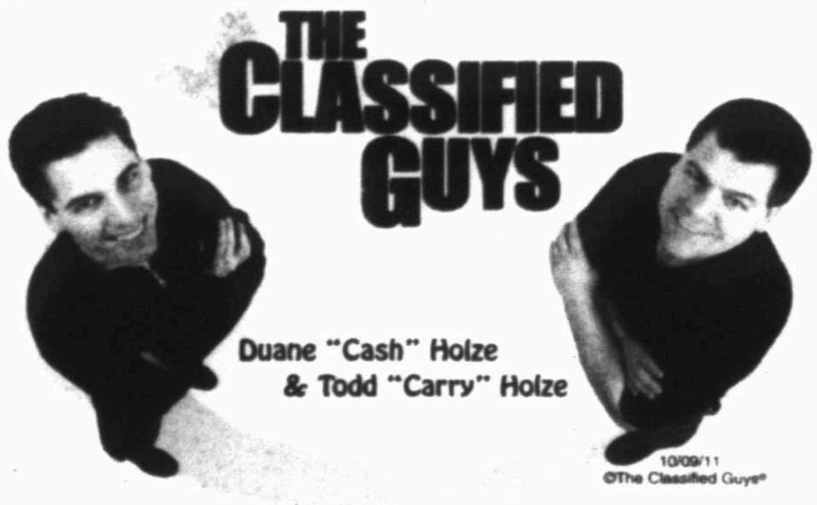
If you are like many people, you have items that are still perfectly good, just not things that you want to keep. Sell those items and make some fast money with a classified ad in the Midland Reporter-Telegram! Your ad will reach many potential buyers each and every day.

Find all the news of the world, nation, state and city in

Midland Reporter-Telegram

Call 682-6222 Today

Ask the Guys



Dear Classified Guys,
After being home with our newborn for the last eight months, my husband and I decided to go out for a night in the adult world. Since we didn't have any family in the area, we called a babysitting service from the newspaper. The service turned out to be a very industrious 16-year-old. She explained her resume, her certifications, rates and references. She then informed us that her next available Friday night was in 6 weeks. I was stunned. Babysitting wasn't that structured or lucrative when I was in school. What courses did she take? And her eye-popping rates, $20 per hour for 1 child, $25 for 2 and $5 for each additional child. Wow! She seems great and obviously many families must think she's reasonable. I just need a refresher course in babysitting 101? Can you help?

• • •

Cash: That 16-year-old sounds like a future CEO to me.

Carry: And a future millionaire at those rates! Although a one night break for both of you may be worth the price.

Cash: Besides if it's your first time away from the newborn, you'll probably call home every 15 minutes anyway.

Carry: There are a lot of things to consider when selecting a babysitter. Their age is just one of them. We know some people who hire the neighbor's 12-year-old, but that might be a little young.

Cash: On the contrary, we also know parents who only hire certified childcare professionals, but then they tend to pay a premium for those services as well. Choosing a babysitter comes down to finding someone who you feel is responsible enough to care for your child.

Carry: In today's world, there are accreditations for everything and babysitting is no different. Aside from professionals who have a degree in childcare, you may find others who have taken babysitting courses. If fact, the Red Cross offers such a course for children ages 11 years and older.

Cash: As for her rates, well, prices have gone up since you were a kid. It may sound like a lot of money, but it may be worth the cost if it gives you a sense of security about leaving the house.

Carry: Her rates of "$5 for each additional child" sound like a cell phone plan. Just make sure she doesn't charge you for overages if the neighbor's kids come to visit.

Fast Facts

Call Waiting

If it's your first time away from your child, you've probably left every telephone number that you can possibly be reached at in case of an emergency. However, you'd be surprised how many people forget to leave important emergency numbers for the police, fire department or even neighbors. Be sure to leave the name of a neighbor or nearby friend that can get to your house quickly in case you cannot be reached.

Parent Course

We often hear of the Red Cross helping during large catastrophes, but they also offer other programs everyday. In fact, the Red Cross even instructs a course in babysitting. They cover the basics of handling emergencies and first aid, and also teach such things as choosing age appropriate games and toys, diaper changing and even how to handle bedtime issues. Sounds like a course every parent should take. Contact the Red Cross in your area for more details.

• • •

Do you have a question or funny story about the classifieds? Want to just give us your opinion? Email us at: comments@classifiedguys.com.

Reader Humor

Chaperoned

When my friend brought her son over for a play date, we sat and watched them play house in my living room.

"You be the Daddy and I'll be the Mommy," my daughter said. After a quick "okay" from the boy, he began to give my daughter things to do around the house. But she just ignored him.

After a moment or two he sat down and told her to go wash the dishes. Again my daughter just ignored him. Finally the little boy tapped her on the shoulder and said, " I'm the Dad and I'm in charge. Why aren't you listening to me?"

"I'm the Mommy," she politely replied. "It's my job to let you think you're in charge."

(Thanks to Anne P.)

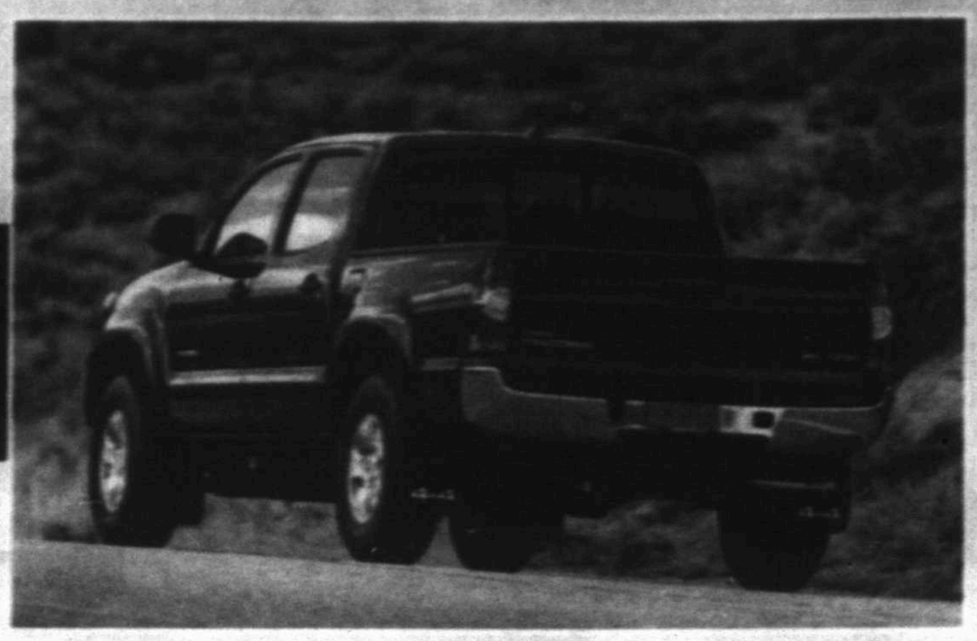
Laughs For Sale

That really is a "fringe" benefit.

HELP! Babysitter needed for two children. Will pay $10/hour + fridge benefits.

mywesttexas wheels

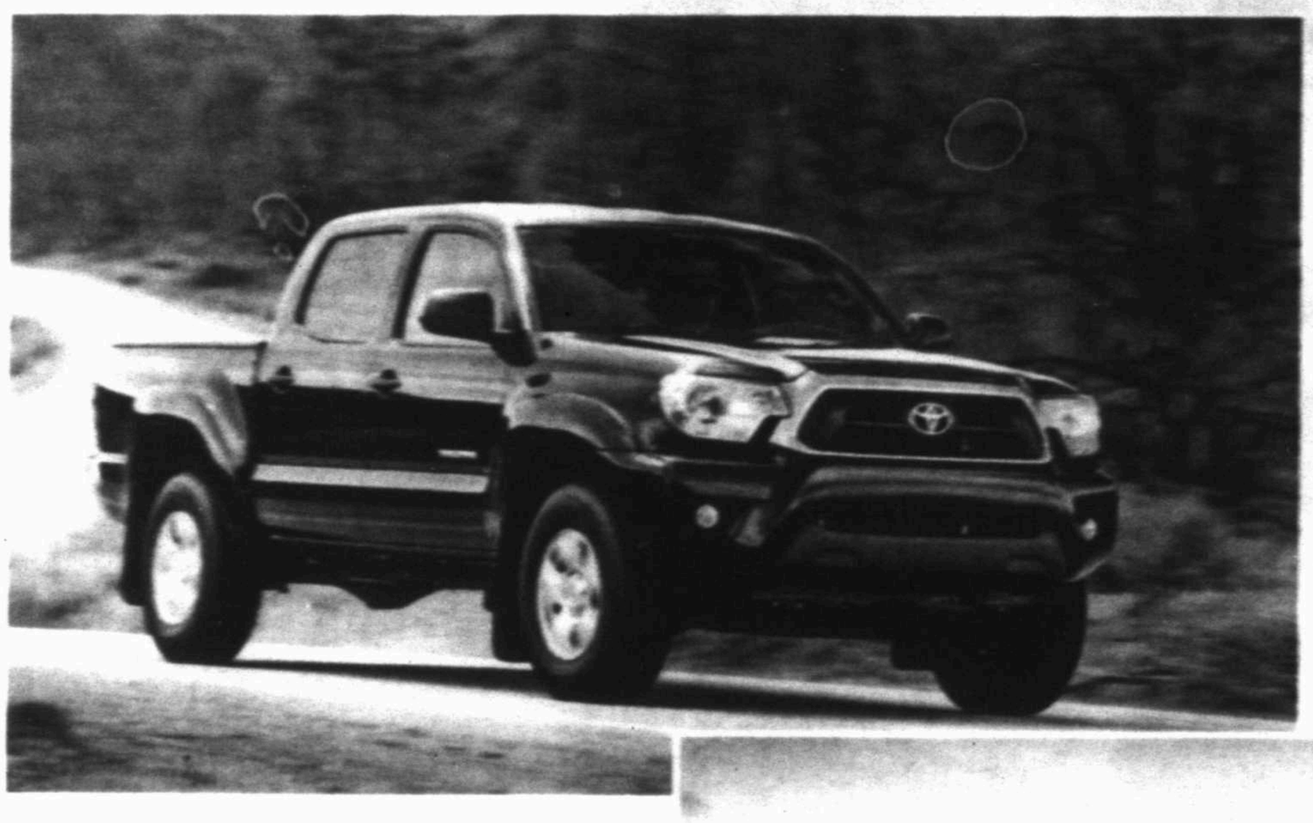
Restyled & Redesigned:
2012 Toyota Tacoma pickup truck



First Look

By Ken Chester, Jr.
Motor News Media Corporation

The Toyota Tacoma pickup truck offers drivers a restyled exterior look and a redesigned, upgraded interior in all models this model year. New changes add comfort, usability and audio/infotainment performance. The 2012 Tacoma has a new look from the A-pillar forward, with new front grilles on all grades. In addition to a new hood, Tacoma also receives new headlamps, new upper and lower bumper areas including an updated fog lamp housing.



The Tacoma is available in a wide variety of configurations and models including a choice between 4-cylinder and V6 engines, and 2WD and 4WD drivetrains. Power for the Tacoma is generated by one of two engines: a 2.7L four-cylinder and a 4.0L V6. In both engines, variable valve timing with intelligence (VVT-i) provides strong low-end and mid-range torque. An Electronic Throttle Control System with Intelligence helps optimize performance and fuel economy. The V6 can be teamed with either a six-speed manual or a five-speed automatic transmission. Four-cylinder models offer a choice between a five-speed manual gearbox or a four-speed automatic transmission.

The base performance engine, TRD offers a 4.0L V6 intercooled engine capable of generating 304 horsepower and 334 lbs.-ft. of torque also available for other Tacoma V6 models.

Tacoma configurations are based on three cab types: Regular Cab, Access Cab, and the four-door Double Cab. The rear doors on Access Cab models open to 80 degrees to give passengers easy ingress and egress. Bold overfenders distinguish PreRunner and 4x4 models.



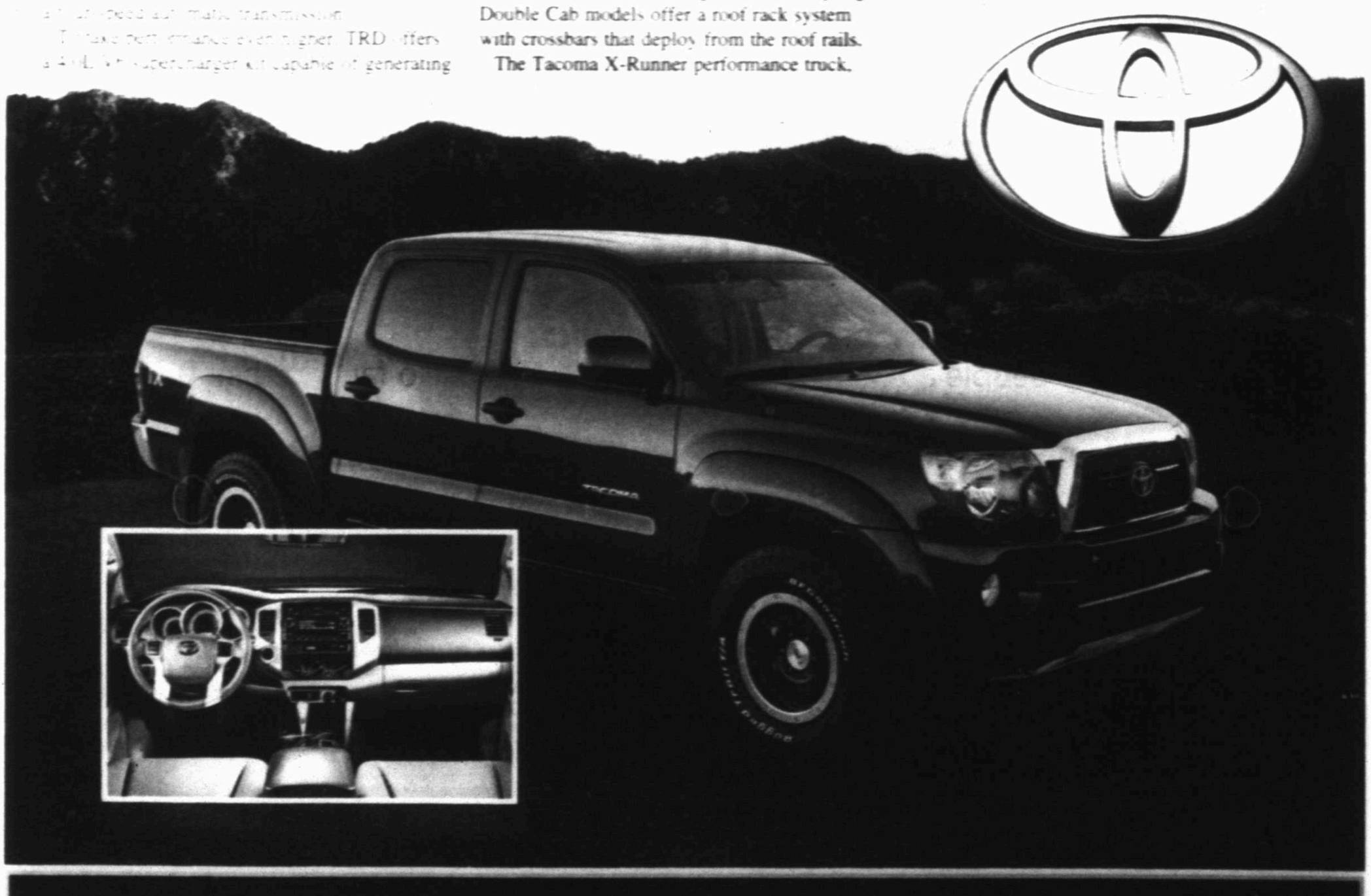
PreRunner models combine the 4x2 drivetrain with the 4x4's raised riding stance and styling. Double Cab models offer a roof rack system with crossbars that deploy from the roof rails.

The Tacoma X-Runner performance truck, unique in the entire compact truck category, returns for 2012 and features the 4.0L V6 engine bolted to a six-speed manual gearbox and specially tuned chassis. The X-Runner's Access Cab design incorporates a full body kit, a hood scoop and integrated fog lamps. The color-keyed monochromatic exterior comes in three colors – Barcelona Red, Black Sand Pearl and Nautica Blue Metallic, which is new for 2012.

Inside the passenger cabin, customers will find a new center-instrument panel design with a revised gauge cluster, along with a new steering wheel. A redesigned center stack adds new air conditioner/heater controls and power point locations. The new Tacoma interior also gets a new look with a black high-contrast center console, switch plate covers, dash and upper door trim, while the SR5 grade features a new seat fabric design.

Details that add up to more comfort and function include a larger, higher-resolution display for the available back-up camera (3.3-inch vs. 2.4-inch), a new temperature gauge, available rear-view mirror with compass and HomeLink, vanity lamps added to sun visors, an additional overhead storage compartment and, on Access Cab models, a new rear-console storage box. All models now feature two front-deck "D" rings for added versatility.

With owners using their trucks for hard work and hard play, Tacoma offers new heavy-duty all-weather flooring in the 2012 Tacoma Access and Double Cab models, while the more specialized TRD Sport and Off-Road models offer new water-resistant fabric protection seats.



Newspapers are a major force in the shopping experience of Americans. Just check the factoids. And go online to newspapermedia.com for information on the power of newspaper media, in print and online.

Numbers don't lie.

mywesttexas.com



If you're struggling to keep your home, there is help.

Today, many people are at risk of foreclosure through no fault of their own.

Making Home Affordable is a free program from the U.S. government that has already helped over a million struggling homeowners.

The sooner you act, the better the chance we can help you.

MakingHomeAffordable.gov | 1-888-995-HOPE (4673)

Ad Council

MAKING HOME AFFORDABLE℠

MAIN EVENT

MAIN EVENT
BUILT FORD TOUGH
★SALES EVENT★

ROGERS

#1 Ford

ENTIRE STOCK OF 2011 F-150 SUPERCREWS XLT, LARIAT, KING RANCH



$6,000 OFF MSRP

LARIAT - $2,500 Factory Rebate To Dealer.
KING RANCH - $1,000 Ford Credit Rebate To Dealer.
$2,500 - Rogers Ford Discount.

XLT - $4,000 Factory Rebate To Dealer.
$1,000 - Ford Credit Rebate To Dealer.
$1,000 - Rogers Ford Discount.
Does Not Include XL Fleet Trucks.

ENTIRE STOCK OF 2011 F-250, F-350 SUPER DUTY DIESELS, XLT, LARIAT, KING RANCH



$9,000 OFF MSRP

$4,000 Factory Rebate To Dealer.
$1,000 Ford Credit Rebate To Dealer.
$4,000 - Rogers Ford Discount.
Does Not Include XL Fleet Trucks.

2011 FORD EDGE SE

$25,995



Stock # 28504
$1,500 Factory Rebate To Dealer.
$1,000 Ford Credit Rebate To Dealer.

2012 FORD ESCAPE XLS

$20,495



Stock # 28824
$2,500 Factory Rebate To Dealer.

2011 FORD F-150 SUPER CAB XLT

$23,995



Stock # 27893
$5,000 Factory Rebate To Dealer.
$1,000 Ford Credit Rebate To Dealer.

2011 FORD EXPEDITION XLT

$33,495



Stock # 28370
$5,000 Factory Rebate To Dealer.

2011 FORD RANGER SUPER CAB

$18,995



Stock #28419
$4,500 Factory Rebate to Dealer

2012 FORD MUSTANG

$20,995



Stock #68499
$1,500 Factory Rebate to Dealer.

*Prices Do Not Include TT&L. Not All Buyers Will Qualify.

ROGERS
Ford
LINCOLN
Drive one.
www.rogersford.com

MIDLAND REPORTER-TELEGRAM 2011 Reader's Choice Awards GOLD

facebook twitter

4200 W. WALL - MIDLAND, TX - 432-694-8801

Who's Who For Service

What a GREAT place to advertise your business!

Call 682-6222 for details.

Computer Services

Repair & Replacement

APPLIANCE REPAIR
REPAIRING & Selling Refrigerators, Freezers, Stoves, Washer & Dryers. Free Removal. Free Service Call with Repair. Full Warranty, Very Affordable Prices.
M&M Appliances
1007 N. Midkiff, Midland. Call 432-570-8278

COMPUTER PROBLEMS?
We Offer Solutions,
With The Best Price & Fastest Service
We can diagnose your computer, and in plain English, tell you what repairs & upgrades we recommend. Friendly professional service including: virus removal, networking, security, desktop & laptop repairs. We will make a service call to your home or business.
Computer Solutions: 432-618-1568

DAN'S PC Repair and Home Networking
We also do TV and audio hook-ups. Check us out on the web at: Dansmobilepcrepair.com **or call 432-553-4520.**

MIDLAND COMPUTERSWEEPERS
31 Years Experience in computer repair and networking. WE'RE BRUTALLY HONEST AND UP FRONT ABOUT REPAIRS! 24/7. We come to you. 432-488-6074 or 432-684-5711.

TJ'S COMPUTER Repair. Repairs, upgrades or newly built computers. We offer spyware and virus removal service. We also do home network setup. All work guaranteed and at a reasonable price. Work on site or pickup. 432-686-0831.

Accounting & Financial

COMPUTER SUPPORT SERVICES
15 YEARS experience Accounting business at home. I have room for 2 more clients, references available. Call 432-889-8431.
Repair, troubleshooting, upgrades, installs. Virus/spyware removal. Over 20 years experience. Reasonable rates. 432-694-3915 432-238-9664

Cleaning Services

Home Cleaning

ANNA'S HOUSEKEEPING. Weekly & bi-weekly rates. References available. Free estimates. 853-8897

COMPLETE CARE CLEANING
No job is too big or too small
- Residential
- Offices
- Make ready
- Move-in/move-out
- One time deep clean

Weekly, biweekly or monthly. Charge by the job not the hour. Call 432-664-2605.

HOUSEKEEPER TAKING in new clients. 7 years experience, references available, competitive rate. Call Ashley 432-599-1467.

HOUSE & Office Cleaning Service. One time cleaning, weekly, bi-weekly, move ins & move outs. Reasonable rates. Excellent ref. Insured & Bonded 432-269-3113.

HOUSEKEEPER Apartments & offices. Deep clean. 14 years exp., Have own products. Senior discount. Call 432-269-7430.

Office Cleaning

HOWARD'S JANITORIAL SERVICE
Quality is our specialty! Bonded, insured, 25 years experience. Professional service. Commercial, medical, office, floor care. 432-689-3950 or 432-230-5904.

Window Cleaning

The House Washer. Window cleaning, fence restoration and more. 684-5379

WINDOWS PLUS + Mirrors, Housewash, etc. Exclusively Serving Midlanders since 1994. Residential, Commercial. Call (432) 682-9322.

Computer Services

Repair & Replacement

A COMPUTER Tutor-Overcome Your fear of Computers! Your PLACE. Your PACE. Call Karen 553-2468 (leave message)

BUY CARS, pickups & junk. Price negotiable. 432-967-1583.

DECKER'S TREE Service. Dirt, Caliche, clean up, driveways, lot clearing, construction, you name it - we can haul it. 967-2413.

Dependable Junk Removal from single items to trailer loads, we remove it all. Insured and bonded. Call 432-352-5031

REDLINE HAULING 4 yard dump truck for hire. Yard, construction and junk waste removed. Dirt, sand & gravel hauled. Rex 432-699-6383.

WE HAUL off unwanted items, yard cleanup, mowing & small maintenance jobs. Call David 557-9490.

Home Services & Home Improvement

Brick, Block & Stone

ALL NEW work/repairs. **Tall City Masonry.** Commercial - residential. No job too big or small. Call 230-6675.

CEMENT concrete, stucco, flagstone and construction 288-1903.

Cabinetry & Finishing

CUSTOM KITCHEN Cabinets. Formica Countertops. Beveled Edges. References. Work Guaranteed. Free Estimates. Call Luis, 432-664-0224.

Carpet & Flooring

HALF PRICE
Handyman (Repair, Restretch) Carpet Install. Tile Wood. Laminate & Painting. Anything you need! Call David 432-924-3260.

Chimney Cleaning & Repair

CHIMNEY CLEANING and all types of masonry repairs. Replacement of fireplace valves and chimney caps. Master plumber. Free lighter. 682-5157

Home Services & Home Improvement

Contractors & Builders

ACROSS COUNTRY Construction, Inc.
Full Commercial Construction Builder
Remodel, Rehab, Demo, Room additions, enlargements, patio enclosures, kitchens, bathrooms, painting, texturing, flooring, etc. Large Residential or Office Remodels. Over 35 yrs. as a nationwide General Contractor, fully insured, certified, bonded, licensed and now local. See our website to view our well qualified staff, jobs completed and references. New addition to our staff is an Interior Designer. Call for free estimates, 432-697-4367 or cell 918-964-0694, decorator 479-670-2869 www.acrosscountryconstruction.com.
Also accepting country wide commercial bid invitations, email to: across_country_construction@yahoo.com
AVAILABLE TO START YOUR JOB NOW

Concrete

AMH FENCING. Quick Response All types! No job too big or small. Foundations, driveways, patios sidewalks, footings, and flower beds. Free estimates. 432-661-7627 432-686-2432

CONCRETE FINISH Complete Concrete Needs! Patios, driveways, wood fences. Free estimates! 661-2003.

M & M Concrete
Slabs, driveways, patios, curbs, sidewalks, & wood fences. Free estimates! Martin-770-5326 Marcos-664-1789

QUALITY CONCRETE
Work of all types. Driveways, patios, sidewalks, house/metal buildings foundations. Call 432-816-6839/432-263-5272.

Contractors & Builders

GONZALEZ CONSTRUCTION and Remodeling. Indoor/ Outdoor, custom painting, texture, all types of flooring, fencing & room additions. Also roofing. Free estimates; competitive prices. 432-528-4485

Demolition

BRUSH HOG Mowing lots, clean-ups, demolition, structures. Fully insured, bonded, reasonable rates, estimates. 664-2355

Electrical

BRADY ELECTRIC Free estimates and prompt service. Residential repairs, remodels, and new construction. Licensed & Insured TECL #20297 **432-413-4872**

LAING ELECTRIC Residential and Commercial. Midlander for 42 years. No job too small. Appreciates all work. Free estimates. Licensed and insured. TECL#18544. Please call 432-413-5880.

ULTIMATE ELECTRIC. Residential, Commercial and Oilfield industry. We offer our customers smart energy saving lighting, installation of conduit, all size wire, breaker panels and maintenance services. **Free estimates!** Se Habla Espanol. TECL# 27283 (432) 556-5421. ultimate.electric@yahoo.com

Fences

ADVANCED FENCE All types of fencing. New and repair. No job too small. Insured. Free estimates. Call 432-770-1886

ALAMO FENCE - All types of fencing. Free Estimates! Call 432-689-2700

AMH FENCING. Residential fence builder & repair. Reliable professional & quick response. 432-661-7627 432-686-2432

Home Services & Home Improvement

Contractors & Builders

ACROSS COUNTRY Construction, Inc.
Full Commercial Construction Builder
Remodel, Rehab, Demo, Room additions, enlargements, patio enclosures, kitchens, bathrooms, painting, texturing, flooring, etc. Large Residential or Office Remodels. Over 35 yrs. as a nationwide General Contractor, fully insured, certified, bonded, licensed and now local. See our website to view our well qualified staff, jobs completed and references. New addition to our staff is an Interior Designer. Call for free estimates, 432-697-4367 or cell 918-964-0694, decorator 479-670-2869 www.acrosscountryconstruction.com.
Also accepting country wide commercial bid invitations, email to: across_country_construction@yahoo.com
AVAILABLE TO START YOUR JOB NOW

Concrete

AMH FENCING. Quick Response All types! No job too big or small. Foundations, driveways, patios sidewalks, footings, and flower beds. Free estimates. 432-661-7627 432-686-2432

CONCRETE FINISH Complete Concrete Needs! Patios, driveways, wood fences. Free estimates! 661-2003.

M & M Concrete
Slabs, driveways, patios, curbs, sidewalks, & wood fences. Free estimates! Martin-770-5326 Marcos-664-1789

QUALITY CONCRETE
Work of all types. Driveways, patios, sidewalks, house/metal buildings foundations. Call 432-816-6839/432-263-5272.

Contractors & Builders

GONZALEZ CONSTRUCTION and Remodeling. Indoor/ Outdoor, custom painting, texture, all types of flooring, fencing & room additions. Also roofing. Free estimates; competitive prices. 432-528-4485

Demolition

BRUSH HOG Mowing lots, clean-ups, demolition, structures. Fully insured, bonded, reasonable rates, estimates. 664-2355

Electrical

BRADY ELECTRIC Free estimates and prompt service. Residential repairs, remodels, and new construction. Licensed & Insured TECL #20297 **432-413-4872**

LAING ELECTRIC Residential and Commercial. Midlander for 42 years. No job too small. Appreciates all work. Free estimates. Licensed and insured. TECL#18544. Please call 432-413-5880.

ULTIMATE ELECTRIC. Residential, Commercial and Oilfield industry. We offer our customers smart energy saving lighting, installation of conduit, all size wire, breaker panels and maintenance services. **Free estimates!** Se Habla Espanol. TECL# 27283 (432) 556-5421. ultimate.electric@yahoo.com

Fences

ADVANCED FENCE All types of fencing. New and repair. No job too small. Insured. Free estimates. Call 432-770-1886

ALAMO FENCE - All types of fencing. Free Estimates! Call 432-689-2700

AMH FENCING. Residential fence builder & repair. Reliable professional & quick response. 432-661-7627 432-686-2432

Carpet & Flooring

LOCAL CARPET Steam Cleaning Company. Also offering carpet stretching & repairs, ceramic tile & grout cleaning, hand shampoo of upholstery & rugs, residential air duct cleaning and 24 hour emergency services for water damage restoration. www.DreamCleanOnline.com or Call today for a cleaner tomorrow! 432-230-8607.

Concrete

RUDY'S HOME IMPROVEMENT
Repair & remodeling, commercial and residential. All types of concrete work, concrete staining & stamping, brick, block, rock, stone tile, brick mortar repair, etc. Drywall, texture, and painting, interior & exterior. REASONABLE RATES quality work, free estimates, bonded Contractor Rudy 212-1122.

Painting & Wallpaper

GRAND OPENING!!!
SPORT PAINT AUTO BODY
We do professional work without the competition and custom paint. All work guaranteed. Compare & save money. Best paint best price!! Mike Quiroz owner. 432-889-7459 1503 W. Industrial Ave. Midland, TX. 79701 (Entrance on Florida).

Home Services & Home Improvement

Fences

FENCE DR. Big or small, we do it all! New, repairs, staining, & gates. Free estimates. 432-254-9547

FRANK D'S LAWN SERVICE-Fence building, painting and removal on all types of fences. Repairs as well. (432) 238-2060

ISRAEL FENCE 10 years experience. Residential, wood, or ornamental chain link. 432-222-6050

MBC FENCE & Carpentry. New, Repairs, All Types. Work professional & guaranteed. Free Estimates. Best rates. Call 432-528-6235 or 631-3241

RJ FENCING. Free Estimates. Reasonable rates. Wood - chain link - sheet metal. House 550-6714 Cell 557-4751 Cell 664-6969 Cell 664-6433

Fireplaces & Firewood

ERIC'S FIREWOOD Oak/Mesquite or Mix 1/4-$95, 1/2 $190, Full $380 Call 934-6198

JOLLY JOHNSON Firewood. Oak pecan mesquite. Apt bag to a full cord. 432-978-3328

Heating & Air Conditioning

ELLIS & SONS Plumbing & Air Conditioning Sales & Service. Service all brands. 683-2679 TACLB005482

Holiday Decorating

PLANNING & Decorating. Holidays got you stressed? Make your celebrations the best. Halloween. Fall. Christmas. & More. Events that sparkle for all to adore! 413-8635 & 296-1721

Painting & Wallpaper

Bill Temple Painting
Proudly using Sherwin Williams Paint
Interior/Exterior
Insured
Member BBB
349-1563

Fax Your Ad 682-6999

DOUBLE TT PAINTING. Interior and Exterior. Residential & Commercial. 50% discount. Call 432-288-7849

ENRIQUE'S PAINTING Painting, drywall, concrete staining, wall paper removal, fence repair, in/ex. 557-4757

EXTERIOR SPECIALS WEATHER is perfect. Proudly using Sherwin Williams Paint. Insured. Bill Temple Painting. Member BBB 349-1563

HENRY'S PAINTING and Remodeling. Exterior/Interior. 35 yrs experience. Free estimates. Call Henry 684-8135 770-9658.

K&J PAINTING Kevin Ison. Interior / exterior painting, drywall repair, tile. Top quality work. Free estimates. 432-563-3178 or 432-349-6110

SUPERIOR EXTERIORS & Interiors-All types of Painting & Remodeling. Credit Cards Accepted. 520-7348

YANACEK PAINTING. Frank Jr. Commercial & Residential Painting. All Types of Wall Finishes and Pressure Washing. 556-2103

Plumbing

ERIC'S PLUMBING Service, Remodeling & Repair. RO's, water softeners, tankless water heaters, and water repipes. See ad in AreaWide phonebook. Call 432-934-6198

SEPTIC TANK Installation. Licensed Installer. Site Evaluator. Bonded. Insured. Free estimates. 664-2355

SUPERIOR PLUMBING Call for free estimates on all your plumbing repairs, new construction, and remodels. Get your best price on sewer, gas and water line replacements. M39721. For superior service at reasonable rates. Please call 432-687-5905.

Home Services & Home Improvement

Remodeling & Repair

Pro Contractors
OF MIDLAND

- Full Service Commerical Office Remodels
- Residential Remodeling; Specializing In Custom Bathrooms And Kitchens
- Custom Granite, starting at $50 sq/ft.
- All types Of Flooring; Tile, Hardwood, Laminate, VCT and Carpet
- Licensed Plumbers, Electricians, A/C and Heat Services
- Interior / Exterior Paint and Texture Specialists

Insured and Bonded. References Available.
For Free Estimates
Call 432-557-4261
www.procontractorsmidland.com

Quiroz CONSTRUCTION & CUSTOM HOME BUILDERS
Concrete Stamping • Concrete Slabs
• Remodeling Custom Granite Counter Tops• Demolition
Septic Tank Installation • Dirt Work & Landscaping Top Soil/Calache
• Block & Wood Fence • Brick Work
Website: Quirozstampconcrete.com
Office 683-5504 Fax 684-1125
Felix 631-6734 Matt 631-2475

K.C. HANDYMAN & REMODELING
In Business Since 1996!
Complete Remodels. Custom Tile Painting. Now Doing Owens Corning Blown-In Insulation. Kyle Clark. 697-5953 or 967-1243

MANNY RIBERA
Native Midlander · MHS '74
Home Remodel · Additions
Swimming Pool Makeovers · Pool Demolition
Concrete Stone Decor Countertops
Patio, Outdoor Kitchen & Fireplace Makeovers / Total Repairs & Total Demolition
www.mRiberaConstruction.com
Est. 1981
432-570-1955
Master Certificate In Decorative Concrete by WORLD OF CONCRETE

- Tile and Grout Cleaning
- Grout Color Restoration
- Tile Re-Glazing
- Bathtub Re-Glazing

(432) 262-3732
TileAndGroutMidland.com

Plumbing

WATER WELL going dry? Told nothing can be done? We have your solution! Water Scavengers 687-5905.

Pool & Spa

CUSTOM SWIMMING POOLS & SPAS, and outdoor kitchens. By Gonzales Contractors. Call 432-684-6410 www.gonzalescontractors.com

J T POOLS Remodeling & Rentals. Free estimates. 432-682-5140. 432-631-2950.

Remodeling & Repair

ADD-ONS, painting, repairs, fencing, house leveling, windows and doors. Call Hernandez Home Improvements 432-880-2954.

ALPHA GENERAL Construction, remodeling additions, metal and wood fencing, cabinets, stucc, roofing, painting, tile, showers and counter tops and masonary work. Call 432-664-0155

EH MASONRY Texas. Brick, block, stone, stucco. Flagstone floors, chimneys, fences, pillars, flower beds. We also build new houses. No job is too big. Reasonable rates!! Bonded and insured eh masonry texas@hotmail.com or call Efrain 432-312-7418 or 469-826-5408

Landscape & Tree Maintenance

Lawn & Garden

15 Years Experience and fair pricing for mowing, prunning trees and shrubs, fall clean up and dead tree removal. Call today! (432) 889-8188

A-1 EXPERT TREE TRIMMING & REMOVAL
Superior service & results for over 20 years. Challenging removals welcome. Stump grinding, uprooting, or flush cut. References. Save money. Get max results. Chris Odum. 432-254-1339

ACORNS DRIVIN' ya nuts? Leaves got ya down? Call us 1st. 432-599-9369. Lady's Landscaping and Lawncare.

AFFORDABLE TREE/MOWING, shrub pruning, removal, sprinkler repairs. Licensed & Insured. Call Kut-Rite 561-8802, 638-6163.

A & G Services. Mowing, edging, tree trimming, shrub removal, fertilizing, planting, mulch, flower beds, all seasons. Free estimates. 432-599-4240

A + LANDSCAPING TEN STAR GARDENS
Landscape design, installation, Xeriscapes, artificial turf, pergolas, flagstone, tree pruning & maintenance. Outdoor lighting. 30yrs experience. 685-5058

Arbor Max Solutions
Professional Landscape & Tree Care
Taylor Maxwell
Degreed Horticulturist
Certified Arborist
TX3606A
432-528-1737

B&L Tree Specialist removals, trimming, stump grinding, heavy equipment, fences, concrete, lots cleared, top soil, mulch, insured, senior discounts, 40 yrs experience. 432-687-4876

CareFree Lawn Care
For all your landscaping needs call Russell
Free estimates. Native Midlander. 557-9622

COMPLETE LANDSCAPING
Lawn maintenance, cleanups, sprinkler systems, haul offs, shrubs, flowerbeds, trees, design, install, leaves. 432-978-8411

DECKER'S TREE Service. Tree removal, tree moving, projects, & trimming. 967-2413.

HERMAN'S LANDSCAPING. Tree & shrub trimming, stump removal, flower bed cleaning, and planting. Please Call 683-2904 967-0196

Home Services & Home Improvement

Plumbing

BAKER CONSTRUCTION & Remodeling. Over 30 years experience in the Permian Basin. Specializing in full home remodeling, add-on rooms, flooring, tubs, showers, kitchens, and more! No job too big or small. Free estimates! Please call! (432) 553-3536 bakersconstruction@yahoo.com

HOMEWORKZ By MARK.
Complete remodels, large & small jobs. Specialize in kitchen & bath remodels. Call Mark 432-889-8387

Roofing

J&J ROOFING
All Types of Roofing and Repairs. Fence Repair. Free Estimates. 432-631-6861.

LOPEZ ROOFING. 20 years experience. Wood shingles. Composition. Residential, Commercial. Free estimates. Serafin Lopez 432-238-3364 BBB

LOPEZ ROOFING. 20 years experience. Wood shingles. Composition. Residential, Commercial. Free estimates. Serafin Lopez 432-238-3364 BBB

REYES ROOFING. NEW roofs, replace, leaks. Free estimates (BBB). 432-686-7113 leave message. 432-238-4254

ROOFS BY NICHOLAS
The Roofing Company you rely on! Up to $250 off complete roof! (432) 520-7348

Landscape & Tree Maintenance

Lawn & Garden

EL JARDIN - Trees. Landscape. Irrigation. Experienced professionals from start to finish. New landscape design and installation, re-landscaping, new lawns and lawn restoration. Tree pruning, planting, removal and health care. Sprinkler repair, modification, new design and installation. Drip Irrigation Specialists! 29 years in the Permian Basin. Please call Bruce at 432-770-2399.

FLOWERING PLANTS Installed. Flowerbed Maintenance, Tree & Shrub Pruning. Residential and Commercial. Please Call 432-212-3790 ask for Doug

JOJO'S BEE LAWN & TREE SERVICE
FREE ESTIMATES. INSURED.
JOSE RUEDAS 432-684-6745.

Miscellaneous Services

ACE APPLIANCE
Sales and Service
Serving entire Permian Basin. Large selection of reconditioned appliances w/ warranty. Repair on all major brands, same day service. 4313 W. Illinois. Call 432-262-4440 FREE APPLIANCE REMOVAL!

Pet Services

K9 POTTY PATROL Midland-Odessa's premiere pet clean up and waste removal service! 432-254-9951 k-9pottypatrol.com 1-800-dog-poop. Bill@k-9pottypatrol.com

Landscape & Tree Maintenance

Lawn & Garden

Frank D's Lawn Service Big or Small mowing & flowerbeds, tree trimming, tree removal, fence building & removal. 432-238-2060

M & M Landscaping. 22 years experience. All types of landscaping. Xeriscaping, tree and scrub removal. No job too large or too small. Call 432-230-3372

MURPHY'S LAWN CARE
Mowing, trimming, edging, fertilizing, leaf clean-ups, hedges. Bill or Maryann. **(432)687-2131**

RENT MY HUSBAND
(For your honey do's) Lawn care and handyman services. Free estimates. Call 432-230-1989

ROSE'S LAWN Service. Professional tree pruning and complete lawn maintenance. Free estimates. 432-528-0198

STRACENER IRRIGATION
Sprinkler Systems
Repairs & Installations
License #4933
Call (432) 561-9525

TRACTOR WORK. Lot Mowing. Stephen 432-556-4530

VILLA'S YARD Service. Free Estimates. Reasonable Rates. Flower beds. Tree Trimming & Removal. Christmas Decorating. 349-3893 or 570-7434. Lord is My Shepherd I Shall Not Want. Psalm 23:1

WILL TRIM, prune or uproot just about any tree, very reasonable prices. Call Norman 432-296-1424.

Miscellaneous Services

CHRISTIAN WOMEN offering dependable, fun, loving day care in my home. Call 432-559-8256

DECKER'S TREE Service. Shredding, driveways, buildings, and lot clean up. No job too big or small. 432-967-2413.

Moving & Storage

AEGIS Professional Movers
Moving & delivery. Clean, polite experienced. Bonded & insured. Proud West Texans. Call Vonnie 432-634-4866

J & K LOADING AND PACKING SERVICES. CALL 432-553-2416

Moving & Storage

MOVING HELPER W/ trailer. Dave 352-0101

QUALITY DEPENDABLE MOVING
at affordable prices with professional movers with over 15 years experience. Load or unload trucks. We will move you anywhere. Satisfaction guaranteed. Please call steve 432-288-4837 or 432-570-9599

Musical Instrument Tuning & Repair

EXPERT PIANO Tuning and Repairs. Please Call Michael Sherrod. At 432-694-3161. For An Appointment.

Personal Services

DAYCARE MEALS learning program. Lots of TLC. 432-697-6715

DAYCARE NOW
accepting enrollment for new born through 12 years. Full time, part time, part day, drop ins. Transportion provided. 687-5904

HAIR LEASING station available at Endless Summer Tanning and Salon. If you would like a clean, friendly environment. Endless Summer is the place for you. Set your own hours and schedule. Inquire at 689-0177 or 853-9911 and ask for Patty.

HOME DAYCARE has openings for children of all ages. 13 years experience. Please call 432-296-8584.

Massage By Henry
Sports Massage. Deep Tissue. In or out call. 432-349-7811

Pet Services

NOW AVAILABLE baby blue and gold MaCaws. We also provide services for unwanted exotic birds. Call RJ 432-978-1942 or Jim 432-559-6800.

TAMPERED PAWS Pet Sitting, reserve now for the holidays. references available. Call 432-296-1792

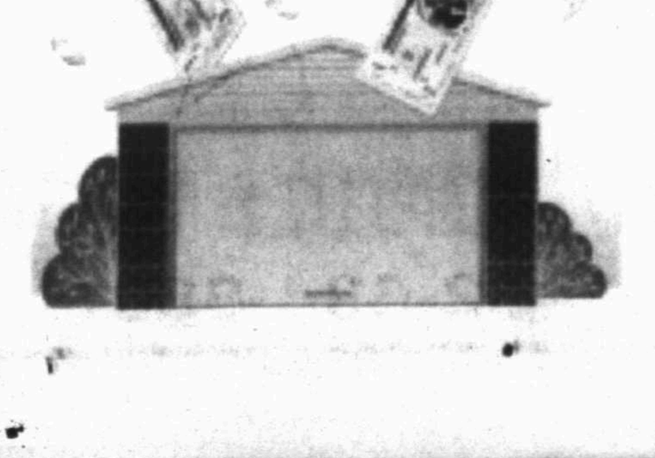
Repair Services

All Type of Repair

TIM'S MOBILE Automotive for all of your automotive needs. Over 20 years experience. 432-634-5395, 432-520-2843

Find It! Buy It! Sell It! 432-682-6222

CA$H IN ON YOUR GARAGE SALE



Planning a garage sale? Boost your profits with an ad in the Classifieds. It's an easy and affordable way to bring more business to your door!

Call **432-682-6222** to place your ad Today!
or www.mywesttexas.com

Midland Reporter-Telegram

mywesttexas homes gallery

mywesttexas.com

View the homes Gallery on our website at MyWestTexas.com/homes

OPEN SAT 12-1:30

1410 MOGFORD ST.

Fantastic 3 bedroom, 2 bath home with lots of new and recent updates. Huge seren yard with mature landscaping. Open island kitchen/family room with fireplace. $181,000. **Dene Kelly 697-0500.**

Dene Kelly Realtors 697-0500

OPEN SAT 2:30-3:30

4511 TEAKWOOD TRACE - $315,000

Pride of ownership in this 2 story home. Family friendly floorplan to include spacious living room with fireplace, delightful kitchen & breakfast area & formal dining area. Sparkling pool with cabana that is ready for sun and fun. Come see me today. Call **Sandy J. Hanson @ 638-3819** for appointments and questions...

Legacy Real Estate 687-6500

PEACEFUL COUNTRY LIVING

2101 South County Road 1129. Wonderful 4B/3B home in Greenwood, 2535 sq. ft. on 2 acres. Tile/carpet/wood floors, jetted tub in master, plantation shutters, sequestered master & mother-in-law suite, tons of storage, storage building, excellent water well, mature fruit trees. **$327,000 Call 432.803.8079 or 432.631.0326.**

For Sale By Owner 683-8879 or 631-0326

OPEN SAT & SUN 1-3:30

GRASSLAND ESTATES - 5614 CROWLEY - $269,900

Recent roof, paint and carpet, add to the appeal of this move in ready home. Large windows offer a lot of light and soaring ceilings add to the open airy feeling. Inviting master bath/shower has spa, tub and shower. Tile and hard surfaces weather the test. Fair side also has additional cedar-lined closets. Wonderful large daylight! Guest bath is also extra large, with long vanity (two sinks), ample storage, and large skylight! Enjoy the long summer evenings on tiled, covered patio overlooking the lush landscaped lawn. Additional amenities that make this a desirable home include: central alarm system, patio sprinkler, soft water and more. Short walk to club house and pools. Close proximity to schools. Schoolhouse Elem., Road Jr. High & Lee High.

For Sale By Owners 520-8822 or 557-2810

OPEN SUN 2-4

2406 GODDARD COURT

Spacious three bedroom in quiet cul-de-sac close to schools and shopping. So much new and updated, new sleek black appliances in the kitchen. Tons of storage with bonus room and bath added recently. Ready for you to move in. Call for your exclusive appointment. **Donna Gore with Donna Gore Realty, 432-352-4323.**

Donna Gore Realty 432-352-4323

OPEN SAT 12-1

3303 W MICHIGAN - $124,900

Spacious 4BR!! Large living area w/tile flooring! Kitchen has nice cabinet space & pantry! Garage is enclosed to make fabulous sequestered bedroom w/walk-in closet!! Inside utility room w/attached storage room! Backyard is pool-sized w/covered patio! This would make an awesome starter home!! Call **Bill Lanier or Charmaine Baker, Buyer's Specialist @ 682-1144 or 889-7091.**

Keller Williams Realty 520-5151

OPEN SUN 2-3:30

808 HARVARD - $235,000

Charming 4BR in Old Midland!! Wonderful floor plan w/formal living & dining areas! 2nd Living area has built-ins & fireplace & 3rd living has lots of natural light!! Kitchen is spacious w/great cabinets, large island & dining area! Spacious bedrooms w/great closets! Detached office in backyard! If you are looking for Old Midland-look no further! Call **Bill Lanier or Charmaine Baker, Buyer's Specialist @ 682-1144 or 889-7091.**

Keller Williams Realty 520-5151

4433 VERDE GLEN - $435,000

Gorgeous 4BR in Coveted Green Tree North!! Home features 3 spacious living areas w/high ceilings, plantation shutters & crown moulding! Gourmet kitchen w/granite counters, breakfast bar, walk-in pantry & Office nook! Beautiful formal dining area! Sequestered master has dual sinks & jetted tub! Beautifully landscaped w/mature trees! Call **Bill Lanier or Charmaine Baker, Buyer's Specialist @ 682-1144 or 889-7091.**

Keller Williams Realty 520-5151



REDUCED PRICE: 215 CRESTVIEW - $74,900

Great price for this 3BR 1.5 Bath. Large back yard. This home has been cleaned from top to bottom- interior has lots of new paint. Carpet has also been cleaned. Great up date in bath room. Owners have left the washer, dryer, cook stove, & refrigerator. Great for first time home buyers they would not have to purchase these appliances, which would be a big plus. Call **Sue Lytle at 661-5330.**

Legacy Real Estate 687-6500



1912 JADEWOOD

Gorgeous 4 bd. 3.5 bath home with sparkling pool. Granite kitchen is large and perfect for entertaining with two dining areas. Game room, hardwood floors, tile, large master with office attached. 4 car garage. Only $515,000! Call **Sara Vestal, buyers agent for Bill Scott, at 770-0025** for your private showing today!

Real Estate One 682-1111

OPEN SUN 1:30-2:30

4711 YEARWOOD DR...OPEN SUN. 1:30-2:30...$299,800

Innovative new floor plan by Crystal Homes with great details and finishes. 3 bedrooms, 2 bathrooms, 1 half bath and a triple rear-entry garage. Beautiful cabinets, work island and granite counter tops in the kitchen. Master suite offers jetted tub, dual sinks, walk-in shower and his and hers closets. Trees, shrubs, hydro-mulched yards with brick flower beds, large covered patio and full sprinkler system. Approx. 2,485 sq. ft. **Call Scott Bowden @ 967-1259 or Tammy Brookshire @ 967-3383** for more info. www.midlandmco.com

The Real Estate Company 618-0286

OPEN SUN 1:30-2:30

307 SKYWOOD CIRCLE...OPEN SUN. 1:30-2:30...$315,000

Great new residence by Diamond Homes with 4 bedrooms, 3 bathrooms and an oversized 2 car garage. Big master suite with granite vanities, jetted tub, and walk-in shower. Other features include elevated ceilings, granite kitchen counter tops, plantation shutters across the front, beautiful tile, crown molding, utility sink, trees, shrubs, and sprinklers. Approx. 2,469 sq. ft. **Call Scott Bowden @ 967-1259 or Tammy Brookshire @ 967-3383** for more info. www.midlandmco.com

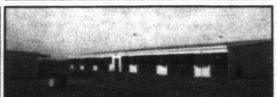
The Real Estate Company 618-0286

OPEN SUN 1:30-2:30

5007 GATEWAY CT...OPEN SUN. 1:30-2:30...$299,800

Popular Carmona Homes design located on a cul-de-sac with 3 bedrooms, 2 bathrooms, and a 3 car garage. The open kitchen has granite counter tops, alder cabinets, skylight and pantry. Other features include elevated ceilings, fireplace with flanking built-ins, sequestered master with jetted tub, study with built-in desk, spacious covered patio, trees, landscaping, sprinkler system, and brick flower beds. Approx 2,435 sq. ft. **Call Scott Bowden @ 967-1259 or Tammy Brookshire @ 967-3383** for more info. www.midlandmco.com

The Real Estate Company 618-0286



12044 E. GOLDENROD DR...APPROX. 30 ACRES...$595,000

One of the finest horse farms and stables in the area. 10,700 sq. ft. barn with 26 12x25 covered stalls. feed and storage rooms. Roping arena, barrel racing arena, 300x500 arena with 60 ft. round pen. All arenas are lighted. Announcers booth, wash rack. 1200 sq. ft. tack room with private lockers, break room with bathroom. 10 - 50x100 ft. paddocks. Income producing. Call **Gary Lane @ 352-1673**

The Real Estate Company 618-0286

OPEN SAT 1-2

3613 IMPERIAL AVE.

Beautiful home with 3 large bedrooms, 2 baths, 3 living areas, and a study. Yard is on water well with 3 recent pump. House has many recent updates including a remodeled kitchen with new cabinets and 2 stainless ventilator hood. The oversized lot has room for a garden. Shown by **Bill Underwood with RE/MAX 1st Choice 432.413.8855.**

RE/MAX 1st Choice 687-3629

OPEN SAT 1-2

5813 HIGHLAND BLVD.

This home is simply STUNNING! There are 5 bedrooms, 4 full baths, and 2 living areas with upgrades everywhere. The kitchen is wonderful and opens to a breakfast/eating den. The backyard is beautifully landscaped with a sprinkler system. It has a covered pool and a hot tub. Shown by **Bill Underwood with RE/MAX 1st Choice 432.413.8855.**

RE/MAX 1st Choice 687-3629

4808 KNIGHTS PLACE

Gorgeous home with 4 bedrooms, 3.5 baths, 2 living areas, and 2 dining areas. It has hand scraped hardwood floors and a granite kitchen that all overlooks an outdoor living area. This home has upscale interior colors and many more updates. Shown by **Bill Underwood with RE/MAX 1st Choice 432.413.8855.**

RE/MAX 1st Choice 687-3629

OPEN SAT 11:30-12:30

2501 MAXWELL

Better than new! This beautiful home sits on a corner lot with landscaping and a circle drive. It has 3 bedrooms, 3 bathrooms, tile flooring, high ceilings, and lots of updates. This home is gorgeous!! Shown by **Bill Underwood with RE/MAX 1st Choice 432.413.8855.**

RE/MAX 1st Choice 687-3629

2507 BELLECHASSE

The spacious home has 4 bedrooms and 3 bathrooms. It has high ceilings, tile floors, hardwood floors, a wet bar, 2 fireplaces and much more! The lush green backyard contains a huge pool and a hot tub. Shown by **Bill Underwood with RE/MAX 1st Choice 432.413.8855.**

RE/MAX 1st Choice 687-3629

OPEN SUN 1-2

2307 METZ - REDUCED - 1100 SQ. FT. SHOP

Absolutely fabulous 4 bedroom/2.5 Bath home in Goddard Heights. Very nicely updated. 1100 Sq ft two story insulated shop with 2 car garage door. Roomy storage shed. $280,500. Call **Kerri.**

Darrell McDonald Realtors 689-0021

602 CABRILLO

4 bed/2.5 Bath/2 living/2 dining/3 car garage in north park! Gourmet kitchen w/ breakfast bar & abundant cabinets. Large yard and lush landscaping. **$245,000.** Call Kerri.

Darrell McDonald Realtors 689-0021

LOOP 250 - 20 ACRES - BRING OFFERS -

Call Deborah 553-0056

Darrell McDonald Realtors 689-0021

OPEN SUN 2-4

3228 PATRICK PL.

Beautiful new construction now complete in the fast selling new subdivision of Mayfield Place. A low maintenance patio home in a quiet cul-de-sac. It features 4 bedrooms, 3 baths and a rear entry 3 car garage. In addition you will find custom cabinetry, granite, stainless appliances, and lots of ceramic tile. Appx. 2497 sq. ft. $304,900. CALL **CINDY KELLOUGH, BROKER 556-4044.**

Real Estate One 682-1111

OPEN SUN 1:30-2:30

404 SPRINGWOOD CT.

Lovely 3 BR, 2-1/2 BA, 2 GA located on a cul-de-sac in Meadowland Estates HOA. Only 4 yrs. old and still like new, this high energy efficient home offers an open flowing floor plan with high ceilings, crown moldings, handscraped wood floors & neutral tile. Large sequested master opens to separate side yard. Appx. 2364 sq. ft. $269,900. CALL **CINDY KELLOUGH, BROKER 556-4044.**

Real Estate One 682-1111

1616 W. DENGAR

Just listed! Great 3 BR, 2 BA home with 2 living and 2 dining areas on a large lot! Features include master suite addition with 3 huge walk-in closets, updated kitchen cabinetry, newer windows and paint plus a 2 car attached garage and a large workshop that will hold 4 more vehicles. Appx. 2424 sq. ft. $239,000. CALL **CINDY KELLOUGH, BROKER 556-4044.**

Real Estate One 682-1111

OPEN SAT. 1-2

3800 SCR 1184 - $275,000 - UPDATED 4/2 IN RIDGE HEIGHTS!

Living room with fireplace is open to breakfast nook with bay windows! Updated kitchen with stainless appliances! Spacious den with great closet! Utility room has big pantry! Master bedroom has 2 closets, make-up vanity, 2 sinks & updated shower! Nice size bedrooms & great closets! Updated hall bath too! Circle drive! 800 Sq ft shop! Shed/barn! 2 Water wells! 1.424 Acres! **Call DeLaura Gammage 288-3880.**

Legacy Real Estate 687-6500

OPEN SAT 1-2

3316 WEDGWOOD - REDUCED TO $180,900 - 2 STORY TOWNHOME!

Wow! Tons of updates in this darling townhouse! Living Room with high ceilings and corner fireplace! Lots of Windows! Formal dining area is open to the living room! Great kitchen with recent countertops, backsplash and appliances is open to the breakfast nook with a breakfast bar! Family room/den is off the kitchen area & has big windows overlooking backyard! Recent flooring! Master suite is ground level & offers bay window plus private courtyard! Master bath has separate tub/shower, dual sinks & big closet! Granite in hall bath & half bath! Great patio & nice small yard! **Call DeLaura Gammage 288-3880.**

Legacy Real Estate 687-6500

OPEN SAT 1-2

1408 LARIAT TRAIL - REDUCED TO $165,000 - WOW! 5 ACRES IN GARDENDALE!

A beautiful 4 bedroom home! Modular home that is secured to the ground with cement footings-lending should not be a problem! Living areas! Master bedroom has a large office/nursery/home gym attached plus huge closet & fabulous bath! Gorgeous kitchen! Utility room with half bath! Spacious bedrooms! Den with fireplace! Dining area is open to den & kitchen! Circle drive! Metal fence! Call **DeLaura Gammage 288-3880.**

Legacy Real Estate 687-6500

OPEN SAT 1-2

5400 LA JOLLA COVE- $284,900 - LOVELY 3 BEDROOM WITH OFFICE!

Living room offers a fireplace & walls of windows! Formal dining room is open to the living room! Sequestered master offers a spacious bath with two closets, jetted tub, seperate shower & dual vanities! Roomy bedrooms! Large gourmet kitchen with island & tons of cabinetry & counterspace! Breakfast bar & nook! Great utility room! Half bath! 3 Car garage! Low maintenance yards! Cul-de-sac! Wow! Call **DeLaura Gammage 288-3880.**

Legacy Real Estate 687-6500

OPEN SAT 3-4

6516 FERN - $600,000 - ULTIMATE HOUSE FOR ENTERTAINING!

6 Bdrms/5 baths! Formal living! Formal dining! Total kitchen remodel! Huge granite island/bar! Breakfast nook! Huge family room with walls of windows! High ceilings! Huge covered patio! Outdoor kitchen! Tons of flagstone, including the pool! Fountain/slide! Outdoor fireplace/pizza oven! Barn/stalls! Fenced yards! Sequestered master with his&her baths! Utility room in master! Craft room! 2car garage in workshop! Call **DeLaura Gammage 288-3880.**

Legacy Real Estate 687-6500

OPEN SAT 3-4

4300 SKYLINE - $395,000 - GORGEOUS CORNER HOUSE!

5bdrm/3.5bath! 2 Living areas, formal dining & beautiful courtyard! Lots of updates-beautiful cantera doors, wood floors, granite in master bdrm, half bath & kitchen, recent appliances! Air jacuzzi tub in master bath & a bidet! Spacious master with gas fireplace & balcony! Amazing pool with solar heater & hot tub! Greenhouse/storage shed! 2 Ac systems-upstairs & down! Water well! Diagram! Call **DeLaura Gammage 288-3880.**

Legacy Real Estate 687-6500

OPEN SAT 3-4

4506 GREENTREE BLVD. - $315,000 - GREAT HOUSE IN GREEN TREE!

4 Bedrooms (1 currently used as a media room) plus study & multi-functional room (music room/formal living/formal dining)! Large living room with fireplace is open to breakfast nook & kitchen! Tons of cabinet space & countertops plus an island! Each other bedroom is spacious & has a private bath! Great patio & lush landscaping! Hot tub too! 3 Car garage! Call **DeLaura Gammage 288-3880.**

Legacy Real Estate 687-6500

OPEN SUN 2:30-3:30

5703 LOS PATIOS

Lovely carrasco resale in los patios! 4 Bed/3 ba/2 gar. Fabulous archways open to formal living & formal dining. Spacious kitchen w/granite, island & bar, custom cabinets, 2 ovens & stainless appliances. Den w/stone fireplace. Master w/dual vanities, granite, jetted tub & walk-in closet. Tile throughout (except beds) covered patio, auto sprinkler, landscaped yard & oversized garage & driveway. $ 294,900

The Victoria Printz Team, Realtors

OPEN SUN 2:30-3:30

2410 DENGAR

Absolutely fabulous 3 bedroom/2 bath home with 2 car garage. 2 Living and 2 dining areas with gorgeous hardwood floors, custom paint & textures (thru-out), brick fireplace with gas logs and ceiling fans. Spacious kitchen w/built-in desk and abundant storage. Master suite offers private bath and huge walk-in closet. Landscaped home is complete with above ground pool, auto garage openers & workshop. $189,900

The Victoria Printz Team, Realtors

OPEN SUN 1-2

CHARMING HOME – 1908 OAKLAWN

Lovely home w/great sunroom, updated kitchen and breakfast area-beautiful french doors. 3 living areas. 3 light-filled spacious bedrooms, 2 baths. Wonderful storage throughout. Mature trees and landscaping in front and back. Be sure to see this one. Shown by **Kay Bivens 432/934-5095.**

Legacy Real Estate 687-6500

OPEN SUN 2:30-3:30

QUIET AND PEACEFUL

This roomy 3 bedroom/2 bath home has 3 living areas plus a sunroom/garden room. Open floorplan. Good storage throughout, sunny kitchen. Convenient location. Mature trees in spacious yard. Stop by **2908 North D Street.** Shown by **Kay Bivens 432/934-5095.**

Legacy Real Estate 687-6500



GORGEOUS HOME ON LAKE SWEETWATER!

3/2/3. With the large covered patio/deck off seaside of home, creating a small paradise for relaxing and enjoying the birds, lake and wildlife that country living has to offer. Large kitchen with island, breakfast bar and lots of cabinet storage with custom shelves and pantry storage. Nice size rooms, with huge walk-in closets in all bedrooms. Large 3-car insulated garage, shop 16x30 with electric and 2 additional storage bldgs to accommodate for more storeroom. Beautiful views around the entire property nestled between the hills surrounding Lake Sweetwater! Call listing agent, **Toni Gill, $199,500!**

Morgan Real Estate 325-728-0139

To advertise in the MyWestTexas.com/homes Gallery
email: mrthomesgallery@mrt.com
or call Robin Kingham at 432-687-8876

Visit mywesttexas.com/homes today!