TUESDAY

THE SNYDER DAILY NEWS

VOL. 10, NO. 16 — SNYDER, TEXAS, TUESDAY, MAY 19, 1959 — FOURTEEN PAGES—PRICE 5c

Herter Cautions Reds To Avoid 'Deadlines'

By JOHN M. HIGHTOWER

GENEVA (AP) — The United States has warned the Soviet Union that President Eisenhower will refuse to attend a summit conference if Soviet Premier Nikita Khrushchev sets some new deadline for a Communist squeeze play on West Berlin.

Informants said the American warning was prompted by a suspicion that Khrushchev would try such a move if the Big Four foreign ministers' conference turns out to be what he consjders, a failure.

U. S. Secretary of State Christian A. Herter told Soviet Foreign Minister Andrei Gromyko in plain words at a dinner party a few nights ago what the U. S. reaction would be.

Khrushchev originally set a May 27 deadline for the Western Allies to end their occupation of West Berlin and said that on that date he would give the East German Communists control of the Allied supply routes to West Berlin.

He later postponed the deadline indefinitely. Should he revive it and hand over traffic control to the East Germans, this would raise the danger of a Berlin blockade. The United States reportedly is determined to reject any summit conference held under a Soviet threat.

Gromyko assured Herter that the Soviet Union had no ulterior motives in proposing a peace settlement now with divided Germany.

Herter reminded Gromyko of the May 27 deadline and said that the existence of any deadline made it difficult to believe that the Soviets did not have hidden purposes.

Gromyko said he was sorry that Herter had mentioned the date of May 27. He himself had not planned to bring it up in Geneva except possibly at the end of the conference. To Herter, that sounded as if it might be a veiled hint of a new threat.

Thereupon Herter told Gromyko that anyone who thought the President of the United States would go to a summit conference under duress or threat of a cut-off date had better forget it.

The President's attendance under such circumstances would be impossible, Herter emphasized.

As the Big Four talks moved through their second week, the Western leaders were considering a bid by Gromyko to break up their package plan for a German settlement and remove four points from it for discussion.

It was expected that the Western ministers would agree to talk about these points but that they might seek to exact some price from Gromyko in return. And they were reported determined to avoid the impression that they were scrapping the rest of the package program, which Gromyko rejected in his strong speech to the conference Monday.

In a private conference with British Foreign Secretary Selwyn Lloyd, Gromyko echoed a suggestion of Khrushchev that neutral troops might be called in to police a free West Berlin.

A Western official gave this account of that talk:

"You have rejected the Western plan on Berlin," Lloyd said. "Now, what are the possibilities for an agreement?"

Gromyko then stated that three possible arrangements could be discussed:

1. Withdrawal of U.S., British and French troops from West Berlin, which would become a free city. This was the demand by Khrushchev last Nov. 27 that touched off the Berlin crisis and led to the Geneva conference.

2. Western troops would remain in West Berlin, but would be joined by Soviet troops. This would give the Communists a military toehold there.

3. Neutral troops would be stationed in West Berlin. Gromyko did not say whether he meant U.N. troops.

Since the Soviet Union wants a treaty with divided Germany, U.S. officials see no prospect for serious negotiations.

Hoffa Threatens Nationwide Strike

By WHITEY SAWYER

BROWNSVILLE, Tex. (AP) — James Hoffa, president of the Teamsters Union, today threatened a nationwide strike as an answer to proposed restrictive labor laws.

Hoffa, speaker at a convention of the South Atlantic and Gulf Coast Distriction of the Longshoremen Union (ILA), said there is a movement for an antitrust law against unions.

He said such a law would require "the Longshoremen to take in part of the Teamsters, the Teamsters to take in some of the Steelworkers, and the Steelworkers to take in some of the Auto Workers."

"Such a situation would create conflict of wages and working conditions," he said.

"The only answer is that if such a law passes, we should have all our contracts end on a given date.

"They talk about a secondary boycott; we can call a primary strike all across the nation that will straighten out the employers for once and for all."

Hoffa was greeted by a tremendous round of applause following the statement.

He attacked the press, Congress and the AFL-CIO, which has expelled his huge union.

He said the press asked "loaded questions."

"They ask me if we are going to take over the ILA," Hoffa said. "If you say yes, that makes you a dictator. If you say no, that makes you a companion of mobsters and hoodlums."

He said congressional investigations are conducted mostly "by individuals who want publicity."

The short, husky Teamster chief said the AFL-CIO and the Teamsters had worked together for the working man. He said that all unions had in the past called on the Teamsters for help.

"When they were in trouble, they wanted us," he said. "When things were calm and peaceful they didn't want us.

"What one of our unions was built without trouble? What company or employer negotiated a contract when the union was unwilling to strike? Not one."

Hoffa said, however, that he hoped and expected to return to the AFL-CIO in a few years. He blamed his union's troubles on the leaders of the AFL-CIO and predicted the rank and file would oust them.

WORKING ON SCHEDULES for the new girls summer recreation program here are Mrs. Janet Wesson, left, who was employed yesterday as fulltime director of the program, and Mrs. R. E. Patterson, president of the organization's board of directors. Definite schedules will be announced within a few days. (Lee Watson photograph)

W. J. Ramsey Quits County Park Post

W. J. (Jay) Ramsey, superintendent of the county park system, has resigned his position effective June 1.

Ramsey submitted his resignation by letter yesterday afternoon to the county commissioners court.

"You need not be concerned that I have become dissatisfied with my position," he said in his letter, adding, "I have enjoyed working with you and assure you that you have my complete support and cooperation in the future of any problems that may arise concerning the park system."

Ramsey said today that his plans for the future are still indefinite but that he plans to remain in Snyder. He lives at 3708 Austin Avenue.

Park superintendent for the county for six years, Ramsey took the position as Towle Memorial Park, the county's first park, was being originated. It was dedicated in July, 1953.

Since that time the county has added Winston Park on Thirty-seventh Street and a park in north Snyder near Thirteenth Street to the park system. The three parks and the grounds at Cogdell Memorial Hospital are cared for under supervision of the park superintendent.

The park system has six salaried fulltime employes and uses additional help during seasonal work periods.

W. J. RAMSEY

Ramsey was formerly with the City of Snyder for four and one-half years, serving part of that time as city superintendent prior to the council-manager form of government and part of the time as city water superintendent.

No successor has yet been named.

Burglars Hit Station

A cash register valued at $385 and about $195 in cash was taken from the Fina Super Station, Thirty-fifth Street and Avenue S, by burglars sometime last night.

Police who investigated said that the building was entered through a window on the north side of the building. Five panes of glass were broken from the vent window.

The station is operated by Cecil Stephens and Jimmy Moates.

Police said that in addition to the register and cash, an undetermined amount in checks and credit card receipts was taken by the burglars.

Auction Plans Pushed Here

A breakfast meeting was held this morning by a group of Scurry County men working toward completing an organization to operate a weekly livestock auction here.

The proposed corporation, now in the process of preparing material for a state charter, could start operation with about $60,000 committed. Reports are that about $27,000 has already been committed by prospective stockholders.

The group this morning made plans for working today to contact other persons who might be interested in becoming stockholders. Efforts were to be made today to secure the $60,000 in commitments.

If the proposed corporation gets enought commitments in funds, a meeting of the stockholders will be called for election of the organization's board of directors.

Oil Storage Tanks At Sea Under Study

By MAX B. SKELTON

TULSA (AP)—Huge oil storage tanks soon may be anchored 100 feet under water 75 miles off Louisiana.

Underwater units are being studied as a possible method of getting shut-in offshore wells into operation. A model is being inspected by oilmen at the International Petroleum Exposition here.

Development of areas around some offshore discovery wells has been delayed by a lack of economical transportation for moving the oil to the mainland.

Bethlehem Steel Co.'s shipbuilding division at Beaumont has been working on the underwater units since 1948. Proposals now are being negotiated with several operators.

Sunken storage tanks with capacity ranging from 10,000 to 100,000 barrels would form the base of the portable units. Small platforms above water would house processing equipment. Huge legs would tie the platforms to the tanks and aid in keeping them anchored to the bed of the Gulf.

Officers Picked For Recreation Program

Mrs. R. E. Patterson, 3798 Avondale, was elected president of the newly-formed girls recreation program for Scurry County yesterday in the first meeting of the program's board of directors.

Vice president of the organization is O. B. Paty, Hermleigh, and secretary-treasurer is Mrs. John Boren, 1807 Thirty-eighth Street. The program's board is composed of the three officers and two other members, the Rev. Elton Wyatt, Big Spring highway, and Mrs. Fred Beaty, Lemons Camp.

The board began making plans in its meeting yesterday for the summer program, and another meeting will be held Thursday afternoon as the board makes more definite plans for the program.

Mrs. Janet Wesson, a physical education teacher at the West Elementary School, was employed by the board as director of the summer program, and three other persons, all teachers in the Snyder schools, were employed as workers in the program. They are Miss Irene Mauldin, second grade teacher at Central Elementary School; Miss Wanda Kelly, fifth grade teacher at the Central Elementary School, and James Wesson, physical education teacher at the North Elementary School.

The summer recreation program will be for girls from the entire county from third grade through high school ages.

Definite date for beninning of the program has not yet been set, but it will be originated about June 1.

Mrs. Wesson and the board of directors are now at work on details of the program and will make more definite announcements about what the recreation program will include within the next several days, Mrs. Boren said.

The program was organized here by a group of interested citizens and the Chamber of Commerce recreation committee.

The county commissioners court agreed to assist with salaries for supervisory personnel in the amount of $3,000, while the Snyder system is aiding with $830.55, the amount remaining in the current school budget for community services.

The program will be conducted both on county property and school property, making use of facilities in the park system and in school buildings.

Testimony Begins In Judge's Trial

WICHITA FALLS (AP)—Testimony began today in the trial of Roy Joe Stevens, Randall County judge accused of conspiring to bribe a juror.

Stevens, 35, is alleged to have joined in the conspiracy while serving as defense attorney in a case in Potter County, next to Randall County in the Panhandle.

The trial was moved here on a change of venue.

A jury of 10 men and 2 women was picked yesterday for the trial, which attorneys predicted would be bitterly contested and might be conducted at length.

Dist. Atty. Wayne Bagley of Amarillo, a classmate of Stevens, is prosecutor.

Panties Strewn Over Lamar Tech Campus

BEAUMONT, (AP)—Panties and towels were strewn over the Lamar Tech campus early today after police quelled a panty raid.

The gallants attacking Campbell Hall were estimated at from 100 to 400. Mrs. Cecil Jones Jr., in charge of the dormitory, said the girls tried to fight off the intruders with fire extinguishers.

Locked doors to several rooms were reported knocked down.

City, county and state police answered the call for help from the college.

Sen. Byrd Cites FHA Forclosures

By G. MILTON KELLY

WASHINGTON (AP)—Sen. Harry F. Byrd (D-Va) said today defaults and foreclosures on 17 military housing projects have cost the Federal Housing Administration $16,100,000.

Eight other projects out of 110 under study, Byrd said in a statement, are in financial difficulty, with $14,800,000 still owed on federally insured mortgages. The loss to the government on these has not been determined, he said.

The studies are being made by the Senate-House Committee on Reduction of Nonessential Federal Expenditures, which Byrd heads.

A spokesman for the committee said the senator has turned up evidence that FHA mortgages totaling more than the cost of construction were issued on some of the projects.

Byrd mentioned no such gain in his prepared statement. Nor did he make any charges of wrongdoing.

"Twenty-seven—or approximately one in every four—of the 110 projects not taken over by the military departments had been foreclosed or were in default or other financial difficulty," Byrd said in reporting on a study covering figures up to last Dec. 31.

Mortgages on the projects were covered by $32,900,000 of insurance issued by the FHA, Byrd stated. He said the FHA as of Dec. 31, had foreclosed the mortgages on 11 of the projects, eight others were in default on their mortgages, and eight more were "in other financial difficulty."

The spokesman said the committee has been informed that the FHA has lost $1,397,536 on one project on which it had insured the mortgage for a sum in excess of construction costs. The spokesman said the FHA guarantee totaled $1,562,000, and the construction cost was $1,546,790.

Strauss Nomination Wins Approval Of Senate Panel

WASHINGTON (AP)—Lewis L. Strauss' nomination to be secretary of commerce won Senate committee approval today by a 9-8 vote.

The committee action sends the nomination on to the Senate with a recommendation for approval. A Senate vote may come later this week.

It is more likely, however, that Senate consideration will be delayed until next week.

Three Democrats on the Commerce Committee joined with six Republicans to vote in favor of Strauss' nomination. Eight Democrats voted against confirmation.

Sen. Warren G. Magnuson (D-Wash), the committee chairman, announced the outcome after a closed meeting that climaxed 16 days of stormy hearings on President Eisenhower's choice of Strauss for the Cabinet post.

The committee division was in doubt until just before today's meeting when Sen. Frank J. Lausche (D-Ohio) announced he would vote for confirmation.

He was the third Democrat to come out in favor of confirmation.

Sens. John O. Pastore (D-RI) and Strom Thurmond (D-SC) said earlier that they would vote to approve Strauss' appointment.

Lausche said that rejecting the nomination could only be justified by evidence showing clearly that Strauss was "either dishonest, or incompetent, or disloyal to his country."

He added that, on the basis of the testimony taken at committee hearings, he was unable to conclude that opponents of Strauss have established that the appointment made by the President should be repudiated.

Sen. Mike Mansfield of Montana, Acting Democratic Leader, said he expects a majority vote of the 17 members will send the controversial appointment to the Senate for action later. Mansfield said that action may come late this week.

Strauss has been accused by Sen. Clinton P. Anderson (D-NM) of following a "pattern of deviousness and deceit" in his relations with Congress while he was chairman of the Atomic Energy Commission. Strauss has disputed this.

Truman's Daughter Has Second Son

NEW YORK (AP)—Mrs. Clifton Daniel, daughter of former President and Mrs. Harry S. Truman, gave birth to her second son today.

The maternal grandparents were unable to be present here because Mrs. Truman underwent surgery in Kansas City, Mo., Monday for removal of a breast tumor.

The baby was delivered by Caesarean section at 8:45 a.m. in Doctor's Hospital. He weighed 7 pounds 3 ounces. No name has yet been selected.

The Daniels' other son, Clifton Truman Daniel, will be 2 years old on June 5.

Cloudburst Sends Raging Floods Through St. Joseph

ST. JOSEPH, Mo. (AP)—A torrent of water up to 10 feet deep surged through St. Joseph's north side late Monday night after a cloudburst north of the city.

One man drowned.

Despite widespread damage, there were no reports of missing persons.

The body of William M. Thomas was found four blocks from where the water swept him from his car.

Property damage was tremendous, but no one would estimate the monetary loss immediately.

Merrill Chilcote, managing editor of the St. Joseph News-Press, who made a tour of the area, said "It's terrific. It's unbelievable how much damage could be inflicted in such a short time. It's a miracle no one else got it."

The downpour on the north slopes of St. Joseph, a city of 79,000 population in northwestern Missouri, was measured at four inches — in one hour.

It was one of a series of thunderstorms which produced at least two tornadoes across the Missouri River in northeastern Kansas.

Farm buildings were smashed by twisters near Hiawatha, Everest and Denton, Kan., about 25 miles west of St. Joseph. No one was injured.

Flooding creeks blocked U.S. 36 near Highland and Fanning in the same Kansas area.

The St. Joseph flood followed the Great Western Railroad tracks through an older section of the city. The area is a combination business and residential district.

Police estimated the flood zone was two or three blocks wide and about four miles long. There was speculation that clogged sewers contributed to the flood. The water receded rapidly.

St. Joseph Avenue, the main street in the district, roughly parallels the railroad.

Parked automobiles were tumbled along the avenue by the rushing water.

The flood smashed the windows of the big Green Hills supermarket just as eight clerks were closing the store. Trapped inside, they fled to the roof.

Fiscal Hearings Launched

By DAVE CHEAVENS

AUSTIN (AP) — The House begins hearings today on money bills urged by Gov. Price Daniel as the road out of Texas' fiscal jungle.

Measures to subtract more than 41 million dollars from the 66 million dollar general fund deficit go before the House Revenue and Taxation Committee.

Fast action on money bills followed Daniel's warning on the special session's first day. He said each 24 hours of delay cost taxpayers $200,000.

Daniel's opening day speech hitting hard at some lobbyists—urged that all revenue bills get emergency action. This would make them immediately effective.

The Legislature must retire the deficit and find more millions for the tottering general revenue fund before Sept. 1. Or the state services will not have operating funds.

The House Appropriations Committee quickly recommended a new general spending bill. It calls for a total of $2,410,197,895 from all sources for fiscal 1960-61. Of this, $332,982,503 is needed from the general fund. Other millions come from such sources as the federal government.

Daniel told lawmakers their decisions this week may determine "whether we will be successful in this 30-day special session." The session was called when the regular 120-day meeting failed to pass either a spending or a financing bill.

Daniel said the tax load should be proportionately distributed between the people and the corporations. His program increases taxes on natural gas and business franchises. It also calls for specialized sales taxes.

The governor warned he would not approve a general sales or income tax.

Snyder Man Injured In Oilfield Mishap

A Snyder man was injured about mid-morning today in an accident on an oil rig northwest of Snyder.

He is Otis (Tony) Lopez, Avenue S, who suffered shoulder and head injuries when struck by tongs while he was on the derrick floor of a Cactus Drilling Co. rig on the Browning lease about 20 miles northwest of here near Fluvanna.

Lopez was taken by Bell ambulance to Cogdell Memorial Hospital. His injuries were not believed serious.

WEATHER

SNYDER TEMPERATURES: High Monday, 96 degrees; low, 60 degrees; reading at 7:30 a.m. today, 64 degrees.

East and South Central Texas: Partly cloudy and warm through Wednesday with widely scattered afternoon and evening thundershowers.

North Central Texas: Partly cloudy through Wednesday with widely scattered afternoon and evening thunderstorms. No important temperature changes.

West Texas: Partly cloudy through Wednesday. Few thunderstorms Pecos Valley eastward. A little cooler Panhandle this afternoon and tonight and upper South Plains Wednesday.

West Gulf: Southeasterly winds 10 to 20 m.p.h. and partly cloudy weather through Wednesday. Widely scattered showers.

PUBLIC RECORDS

WARRANTY DEEDS RECORDED

Buford Sterling to Milton R. Sterling, section 122-97-H&TC, except minerals.

Mr. and Mrs. F. E. Miner to Rosal Edward Miner, undivided interest in surface rights of one-fifth acre in northwest quarter of section 563-3-H&GN.

Winston Co., Inc., to Mr. and Mrs. Gene Best, lot 1 and west 12 feet of lot 2, block 32, Wilmeth repiat of Colonial Hill addition, except minerals.

Mr. and Mrs. R. F. Dollner to F. Weldon Walton, lot 16, block A, Van Roeder Heights addition.

Briggs Services Corp. to Wayne York, south 50 feet of lots 5 through 16, block 19, Wilmeth addition.

Mr. and Mrs. Lloyd Allord to Mr. and Mrs. W. C. Brown, lots 3 and 4, block A, Alamo Heights subdivision, except minerals.

Mr. and Mrs. Curtis R. Ware to Mr. and Mrs. J. P. Jones, Jr., lot 4, block 1, section 1, Martin addition, except minerals.

Mr. and Mrs. W. C. Brown to Mr. and Mrs. Frank Overton, three tracts in tract 36 Dallas Trust & Savings Bank subdivision of Grimes Ranch Lands, except minerals.

Mr. and Mrs. F. G. Strickland, Ector County, to Wayne Douglas Morrison, undivided one-eighth interest in north 50 feet of east 135 feet of lot 4, block 27, Graham & Nelson Heights addition.

Mr. and Mrs. F. G. Strickland, Ector County, to Lynn Swan Morrison, Janie Morrison, and Jodie Morrison, undivided three-eighths interest in north 50 feet of east 135 feet of lot 4, block 27, Graham & Nelson Heights addition.

Mr. and Mrs. F. G. Strickland, Ector County, to James Almedia O'Neal, undivided one-half interest in north 50 feet of east 135 feet of lot 4, block 27, Graham & Nelson Heights addition.

Mr. and Mrs. John F. Cox to John Bruce Cox, southeast quarter of section 267-2-H&TC, except minerals.

D. R. Scott and J. L. Browning to Mr. and Mrs. Olen Dodie House, lot 4 and west one foot of lot 5, block 1, Highlands addition, except minerals.

Mr. and Mrs. E. A. Conner to Mr. and Mrs. Joe D. Adams, lot 6, block F, replat of Highland Park addition, except minerals.

D. R. Scott and J. L. Browning Mr. and Mrs. Benjamin F. Darby, Jr., lot 3, block 1, Highlands addition, except minerals.

Mr. and Mrs. Rufus Howard Moses to Mr. and Mrs. O. F. Jackson, lots 1 through 4, block 19, Belmont Park Heights addition, except minerals.

Mrs. Emma Harkins to Mr. and Mrs. Robert L. Harris, south 100 feet of lot 16 and south 100 feet of west 10 feet of lot 9, block 18, Wilmeth addition.

Mr. and Mrs. Audrey Earnest Fortune to J. R. Kimmel, lot 11, block E, Highland Park addition.

Mr. and Mrs. Thadis J. Pearson to W. F. Beiner, lot 33, block E, Highland Park addition, except minerals.

Mr. and Mrs. Gillie L. Wells to Mr. and Mrs. Royce L. Parales, lot 2, Smith replat of block 66, Grayum & Nelson second addition.

Mr. and Mrs. O. G. Gohlke to Frank Reff, east 50 feet of west half of lot 4, block 28, Original Town of Snyder.

Mr. and Mrs. C. R. Johnson, Tom Green County, to Snyder Motor Mart, Inc., south half of section 385-97-H&TC, except minerals.

Mr. and Mrs. J. L. Landroop Schakel, Ford County, to Raymond C. Taylor, Shackelford County, lots 1 through 16, block 1, Wilmeth addition, with mineral reservations.

Mr. and Mrs. Julius W. Merritt to Mr. and Mrs. Raymond D. Weber, lots 1 through 4, block 25, Belmont Park Heights addition.

Mr. and Mrs. E. W. Woodard to Mrs. W. A. Graham, lots in northwest corner of lot 2, block 9, Scarborough addition, except minerals.

Lula Farmer to A. D. Carlton, west 50 feet of lot 2, block 24, Cody addition.

Mr. and Mrs. A. D. Higginbotham to Mr. and Mrs. M. H. Hanson, Jr., part of block 92, Town of Hermleigh, except minerals.

Mr. and Mrs. Dollie I. Williams to Mr. and Mrs. Robert Billie Pierce, tract in northwest quarter of section 152-3-H&GN, with mineral reservations.

FILED IN CIVIL DISTRICT COURT

Donald Ray Hearn vs. American Automobile Insurance Co., compensation.

NEW VEHICLES REGISTERED

Canyon Trucking Corp. from West-Tex Equipment Co., Midland, 1959 International pickup truck.

John O. McCleery from Lamb Chevrolet Co., 1959 Chevrolet Impala.

W. F. McMenamy from Wilson Motors, 1959 Ford four-door.

Gunnell Bros. from Wilson Motors, 1959 Ford four-door.

Ted Johnson from Wilson Motors, 1959 Edsel four-door.

Forrest F. Sprr, Midland, from Pat Buick Pontiac, 1959 Pontiac four-door.

James F. Wilson form Roy V. Lashaway Trailer Sales, 1959 Nashua house trailer.

McCormick & Sons Oil Co. from Snyder Truck & Tractor Co., 1959 International truck.

Leon Johnson from Lamb Chevrolet Co., 1959 Chevrolet station wagon.

Texaco, Inc., from Wilson Motors, 1959 Ford pickup.

V. Lewis from Pollard Motor Co., 1959 Plymouth four-door.

Glenn Porterfield from Lamb Chevrolet Co., 1959 Chevrolet four-door.

Mrs. Bess Fish from Lawrence Nall Chevrolet, Anson, 1959 Chevrolet four-door.

Winston Bros. from Lamb Chevrolet Co., 1959 Chevrolet four-door.

Dorsie W. Hogsett from Lamb Chevrolet Co., 1959 Chevrolet station wagon.

Continental Emsco Co. from Mustang Chevrolet, San Angelo, 1959 Chevrolet two-door.

P. W. Cloud from Wilson Motors, 1959 Thunderbird.

Joe Holcomb from Lamb Chevrolet Co., 1959 Chevrolet pickup.

Cope & Hodson from Lamb Chevrolet Co., 1959 Chevrolet tank truck.

Monister Oil Co. from Lamb Chevrolet Co., 1959 Chevrolet four-door.

THE SNYDER DAILY NEWS

Published Sunday morning and each evening except Saturday by the Festher Printing and Publishing Co., Inc., at Snyder, Texas.

Entered as second-class matter at the Post Office at Snyder, Texas.

HERBERT FEATHER, Publisher.

SUBSCRIPTION RATES: By CARRIER in Snyder 35 cents per week. $1.50 per month. By mail in Scurry and adjoining Counties, one year $6.95. Balance of Texas, one year $12.50. All other States $15.00.

MEMBER OF THE ASSOCIATED PRESS

The Associated Press is exclusively entitled to use for republication all news dispatches in this newspaper, also local news published herein. All rights reserved for republication of special dispatches.

Any erroneous reflection upon the character, standing, or reputation of any person, firm or corporation which may occur in the columns of THE SNYDER DAILY NEWS will be gladly corrected upon being brought to the attention of the management.

The publishers are not responsible for copy omissions, typographical errors or unintentional errors that may occur other than to correct it in the next issue after it is brought to their attention.

All unsolicited articles, manuscripts, letters and pictures sent to the Daily News are sent at the owner's risk and The Snyder Daily News expressly repudiates any liability or responsibility for their custody.

PILOT RESCUED—R. V. Powell, 33, pilot of a light plane missing for several days, is carried from an Air Force helicopter to a waiting ambulance after he and a passenger were rescued from the desert near Tucson, Arizona. Powell and his passenger suffered multiple fractures, severe exposure and dehydration. (AP Wirephoto)

Local Band Finalist In Competition

The Snyder High School band is one of 16 finalists in competition being sponsored by the Texas Music Educators Association to choose the outstanding Class AAA high school band in Texas.

An outstanding band in both Classes AAA and A will be picked by a special committee sometime this summer from 16 regional winners in each of the classes. Winning bands will be invited to play a concert at Austin next February at the annual convention of the TMEA. Last year outstanding bands in Classes AAAA and AA were chosen. Edinburg was the outstanding AAAA band, LaFeria the outstanding in Class AA.

The Snyder band was given the unanimous vote of the 90 band directors in Region 2 as the outstanding band in this region.

Each of the 16 regional bands chosen is to send recordings of a live performance in a contest or concert before an audience to the special TMEA committee, which will use the recordings in final judging.

Melvin Montgomery, director of the band here, said he will send a recording to the Snyder band's performance at the recent Buccaneer Music Festival at Corpus Christi, in which the Snyder band and choir won the grand sweepstakes award. Numbers in the concert playing recordings are "Coat of Arms," a march, and "Second Suite in F."

Slight Damage

A fire in the roof of Bert's 8-Day Grocery, 1112 Twenty-fifth Street, was put out by Snyder firemen before it caused much damage about 10:15 o'clock this morning.

D. A. Porter, fire chief, said that the fire started over a barbecue pit in the store.

Bruce Rites Set In Brady

Funeral services will be held at Brady at 2 p.m. tomorrow for Mrs. Andrew Bruce, 67, mother of Mrs. James Arrendale of Snyder.

Mrs. Bruce, resident of Brady for six years, died at 8:50 p.m. Sunday at Wilson Rest Home in Brady. She was born Aug. 28, 1891, in Voca. Her husband died in 1958.

Services will be held at Wilkerson Funeral Home, and burial will be at Rest Haven Cemetery at Brady.

Other survivors include her mother, Mrs. W. R. Poe of Brady; four other daughters, Mrs. L. J. Patterson of Brady, Mrs. Bill Maxey of Calgary, Canada, Mrs. E. L. Campbell and Mrs. J. E. Coleman, both of Freer; two sons, Andrew H. Bruce of Midland and Roy M. Bruce of Big Spring; and two brothers, Jim Poe of Brady and Pat O. Poe of Artesia, N. M.

Patrick Dennis, author of the best selling "Auntie Mame" books, said the idea came to him while he was taking a bath. "What I was really thinking about while said, was that I needed money." So "Auntie Mame" solved his problem.

Guilty Plea Entered In County Court Here

A plea of guilty was entered in county court this morning by Billy Joe Chambless of Snyder on a charge of aggravated assault.

Chambless, charged with assaulting his wife during the weekend, at first pleaded not guilty but changed his plea this morning, Sheriff Earl Abercrombie said.

He was fined $123.50, including court costs, by J. Ray Martin, county judge.

HOSPITAL NOTES

COGDELL MEMORIAL

ADMISSIONS — West Hazlewood, Andress Heights addition; Mary Minor, Triangle Courts; Dollie Brice, 2712 Avenue U; Norman Sneed, Gail; Jessie Mayo, 3004 Thirty-seventh Street; Gentry Kennedy, 3708 Avenue U; Blanche Merritt, 2202 Avenue O; Furman Cunningham, 2910 Avenue F; Gary Harless, 2906 Avenue F; Mary Brecheen, 210 Thirty-sixth Street; J. W. Lefler, Gail.

DISMISSALS — Jewel Moffett, Snyder; Joyce Davis, Route 3; Mrs. Bennie Baker and baby, 2315 Forty-first Street; Mrs. Lloyd Scott and baby, 1805 Twenty-eighth Street; Riley Dunlap, 3714 Avenue U; Ronald Kincheloe, 3401 Avenue G.

Students Are On Program

Eight members of the junior high history department presented the program at the Snyder Optimist Club last night at Starr Restaurant.

The eight students, sponsored by Jimmy Lynch, each gave speeches on "History of America."

Appearing on the program were Glenda White, Beck Lewellan, Nan Hill, Connie Koonce, Mary Bowlin, Rita Hanback, Karon Elkins and Charlotte Womack.

Pictures in American history were flashed on the screen and the girls narrated them as they were shown.

One new member, Bobby Lockhart, joined the club last night.

Harold Hunt, secretary-treasurer of the club, presided at the meeting in the absence of president V. T. Tracy who was out of town.

Margaret O'Brien To Wed On Aug. 8

HOLLYWOOD (AP) — Actress Margaret O'Brien has set Aug. 8 for her wedding to art student Robert Allen.

The couple announced Monday that the ceremony will be held in the Church of the Good Shepherd in Beverly Hills with Anna Maria Alberghetti, the singer-actress as one of the bridesmaids.

They will honeymoon in Hawaii.

16 Charged After Poker Game Raided

Sixteen persons were charged at one time this morning in justice court here with gaming after the sheriff's department and city police raided a poker game at 3 a.m.

The nine men and seven women were arrested at the home of Charlene Collins, which is on Thirty-sixth Street just off south Avenue M. The officers had received a disturbance call and found the large poker game underway when they arrived at the scene.

Each of the 16 persons was fined $1 plus $15.50 costs by W. C. Davidson, peace justice. All had paid their fines except two by late this morning.

The Vienna Waltz is 140 years old.

Probated Sentence Is Revoked Here

A probated sentence was revoked in 132nd District Court yesterday by Judge Sterling Williams against Pete Rodriquez of Ira.

Rodriquez had been given a year's probation last Nov. 13 for child desertion. It was revoked and he was sentenced to one year in the state prison.

Wayland G. Holt, district attorney, said the probation was revoked because of Rodriquez's violation of provisions of the probation by failure to support his two children and by failure to report to the probation officer.

Husbands! Wives!
Get Pep, Vim; Feel Younger

Thousands of couples are weak, worn-out, exhausted because body lacks iron. For new younger feeling after 40, try Ostrex Tonic Tablets. Contain iron for new pep, vim; plus high potency dose Vitamin B. In a single day Ostrex supplies as much iron as 16 doz. raw oysters, 4 lbs. of liver, 16 lbs. of beef. 3-day "get-acquainted" size costs little—only 69c. Get Economy size, save $1.67. All druggists.

SNYDER THEATRES PRESENT TODAY:

PALACE—"ONION HEAD"
Comedy With Andy Griffith
STARLITE—"KINGS GO FORTH"
Drama Starring Tony Curtis
SECOND FEATURE
"SHARKFIGHTERS"
Action Drama With Victor Mature

CANYON DRIVE-IN
Ph. HI 3-7212 Big Spring, Hwy.

SHOW OPENS 7:15
STARTS AT 8
NOW SHOWING
FIRST RUN IN SNYDER!

JOHN WAYNE! and DEAN MARTIN! and RICKY NELSON!
HOWARD HAWKS' RIO BRAVO
TECHNICOLOR® From WARNER BROS.
ANGIE DICKINSON · WALTER BRENNAN · WARD BOND
Produced and Directed by HOWARD HAWKS
An ARIZONA PRODUCTION

2nd. Feature
"CHASING THE SUN"
Plus
Road Runner Cartoon

TASCO
Telephone Answering Service
At 2307 Ave. S
We are extending our services to the Snyder Area—7 years in Abilene.
Call HI 3-9343 For Information
Telephone Answering and Radio Dispatch
EARL BROWN, JR.

Why pay...pay...PAY for a too-big '59 car?

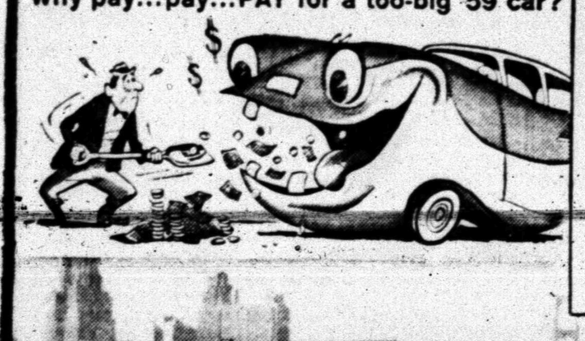

Go Rambler
The compact car!
Save on first cost, gas, upkeep!

Now Rambler sales are at an all-time high because Rambler saves you more than ever—hundreds of dollars on first cost, even more miles per gallon, highest resale value in the low-price field. See it. Drive it—the compact car with smart, trim styling—easiest to turn and park—with headroom, legroom, seatroom for six big adults. Try Personalized Comfort; individually adjustable front seats; Airliner reclining seatbacks, headrests; low-cost all-season air conditioning. Go Rambler...6 or V-8.

New 100-inch wheelbase RAMBLER AMERICAN STATION WAGON

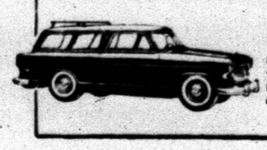

America's lowest-priced, top-economy station wagon. Save on first cost, gas, upkeep. Full family room, big cargo space. Offers fully automatic transmission.

DUPREE MOTORS, 2211 Avenue S, Snyder

MAY IS SAFETY CHECK MONTH...CHECK YOUR CAR...CHECK YOUR DRIVING

FRIENDLY HOMETOWN SERVICE HAS ALWAYS BEEN OUR GOAL...WE APPRECIATE YOUR BUSINESS AND WILL ALWAYS STRIVE TO PLEASE YOU WITH EVERY PURCHASE FROM US...TRY STEVENSON'S SUNBEAM THE NEXT TIME YOU SHOP!

WE GIVE BUCCANEER STAMPS

Wright's (1.00 Free Buccaneer Stamps with each purchase) BACON 2-Lbs. Thick Sliced 99c
Swift's Brookfield Link or Pattie SAUSAGE Lb. 59c
Pace WIENERS 3 Lb. bag 1.09
Baby Beef LIVER Lb. 49c
Choice T-Bone STEAK Lb. 93c
Bar B-Q (Wednesday Only!) RIBS Beef or Pork, Lb. 89c
Choice ARM ROAST Lb. 69c
Choice CHUCK ROAST Lb. 65c
Ungraded Guaranteed EGGS Dozen 27c
Kimbell's TEA ¼-Lb. Pkg. 25c

Kraft's Halfmoon CHEESE 10-Oz. Pkg. 43c
Decker's BOLOGNA Lb. 49c
Gandy's FRO-ZAN ½-Gallon 39c
Wilson's Golden Brand OLEO 1-Lb. Pkg. 15c
Gladiola White CORN MEAL 5-Lb. Sack 47c
Schilling BLACK PEPPER 4-Oz. Can 29c
Nabisco Premium SALTINES Lb. Pkg. 29c
Sunshine Peanut Butter COOKIES 1-Lb. Pkg. 47c
Sunsun Mexican Style Beans Can 13c
Cal-Top CLING PEACHES No. 2½ Can 29c
Kimbell's Chunk Style TUNA Flat Can 35c
Babbitt's CLEANSER 3 cans 25c
Kimbell's DETERGENT Large Size 27c
NUGGETS Baby Ruth, Pkg. 35c
Kim DOG FOOD Can 9c
Cudahy's ROAST BEEF Can 59c

Morton's SALAD DRESSING Qt. Jar 47c
Lipton's TEA BAGS 12 Family Size 49c
Supreme PECAN SANDIES 1-Lb. Pkg. 47c
Kimbell's INSTANT COFFEE 2-Oz. Jar 39c
Kim Toilet TISSUE 4 rolls 35c
Diamond Cut GREEN BEANS Can 13c
Diamond Blackeyed PEAS Can 10c
Dinty Moore Spaghetti With MEAT BALLS Giant Can 41c

AVOCADOES Each 10c
GREEN BEANS Nice, Lb. 19c
FRESH CORN Each 5c
CELLO RADISHES 2 bags for 15c
ONIONS New Crop Yellow, Lb. 5c

Prices good Wednesday, Thursday, Friday & Saturday. Double Bucanneer Stamps on Wednesday!

Stevenson's Sunbeam GROCERY
Home Owned And Operated

CURVED BAR AWARDS—Three Snyder Girls received the highest awards offered in intermediate Girl Scout work in ceremonies last Friday night at West Elementary School. They are, from left, Connie Stanley, daughter of Mr. and Mrs. O. C. Stanley, north Avenue Q; Annette Blum, daughter of Dr. and Mrs. John Blum, and Mary Beth Capps, daughter of Mr. and Mrs. C. F. Capps, Lemons Lease Camp. Awards were given to all Snyder Girl Scouts in the ceremonies. (Lee Watson photograph

NEWS FROM FLUVANNA

By MRS. SID MILLER

Mr. and Mrs. M. A. Gleghorn and children visited Sunday in Sweetwater with her parents, Mr. and Mrs. J. N. Holder.

Mrs. Neil Holder and daughter-in-law, Mrs. Jackie Holder and Kent of Snyder, left Monday to visit in Cortez, Colo., with Mr. and Mrs. Fred Williams.

Mr. and Mrs. Jesse Lindsey and Billy and Mrs. Vivian Heath, Neva and James of Snyder, visited Saturday with Mr. and Mrs. A. M. Lindsey and Elbert.

Mr. and Mrs. Sid Miller and family made a business trip to Big Spring Saturday morning.

Mr. and Mrs. Ralph Lindsey and family of Ira, Mr. and Mrs. Jesse Lindsey and Billy and Mrs. Vivian Heath, Neva and James Ray, visited Sunday with Mr. and Mrs. A. M. Lindsey and Elbert.

Mr. and Mrs. Sid Miller, Dorothy, Barbara and Robert, visited with Mrs. Sam Smallwood and Mrs. Joe Smallwood at Ira Saturday afternoon.

Mr. and Mrs. Fred Taylor of Lubbock spent Saturday night in the home of Mrs. Viola Carmicheal.

Mr. and Mrs. Robert Warren were in Big Spring Saturday to see a doctor.

Mrs. Rossa Maples of Kermit spent the weekend here with her parents, Mr. and Mrs. H. C. Carmicheal and Mr. and Mrs. Harry Kingston and Bill.

Mr. and Mrs. Clint McCowen and Clinta of Snyder visited Sunday with Mrs. Dan Blair, Hylen and Dan.

Don Browning of Abilene spent the weekend with his parents, Mr. and Mrs. E. B. Browning and Morris.

Mrs. Allen Bruton and children of Hobbs, N. M., visited relatives over the weekend.

Mr. and Mrs. T. W. Ellis of Lubbock visited relatives here recently.

WOMEN'S CALENDAR

TUESDAY

Junior Guild of First Methodist Church will meet in Towle Memorial Park for a picnic, 7 p.m.

Twentieth Century Club meets with Mrs. Elton Wyatt at Trinity Methodist Parsonage.

The Plainview Home Demonstration Club will meet at the Lloyd Mountain school, with Mrs. Eugene Glasscock hostess, 2 p.m.

WEDNESDAY

High School P. T. A. bake sale t the following four food stores: Cash Foods, Piggly Wiggly, Safeway and D&H.

Circles of the First Methodist Church will meet in Fellowship Hall at 9:30 a.m.

THURSDAY

Snyder Palatte Club outdoor sketching with Mrs. Mabel Belscher, 1700 Twenty-sixth Street, 8 a.m.

Central Elementary School P-TA will hold its last meeting of the season at 3:45 o'clock in speech-arts room. New officers will be introduced and committee reports given.

FRIDAY

El Feliz Club to meet at Mary Lynn's Tea Room, Nellie Cotton, hostess, 10 a.m.

KING-RINEHART — Mr. and Mrs. Jesse King, 805 Twenty-eighth Street, have announced the engagement of their daughter, Miss Barbara King, above, to Bill Rinehart, son of Mr. and Mrs. Earl Rinehart, Hermleigh. They plan to be married in June. Mr. Rinehart is stationed at Fort Chaffey, Ark., in the U. S. Army.

Miss Mosely Honored

FLUVANNA (Spl.) — Miss Opal Marie Mosely of Jacksboro has been awarded the Zeta Tau Alpha award as the outstanding senior womap in elementary education at North Texas State College.

Miss Mosely is a sister of Mrs. Bill Stansell and Mrs. James Stansell of Fluvanna.

Presentation was made during the annual Honor Day assembly. Thirty-three organizations made awards to outstanding students on the program which was sponsored by Meritum, senior women's honor society.

Miss Mosely is a senior education major. She is a member of Alpha Chi, national scholarship society; Kappa Delta Pi, honor society in education, Gamma Theta Upsilon, national geography fraternity, and Meritum.

FALSE TEETH
That Loosen Need Not Embarrass

Many wearers of false teeth have suffered real embarrassment because their plate dropped, slipped or wobbled at just the wrong time. Do not live in fear of this happening to you. Just sprinkle a little FASTEETH, the alkaline (non-acid) powder, on your plates. Hold false teeth more firmly, so they feel more comfortable. Does not sour. Checks "plate odor" (denture breath). Get FASTEETH at any drug counter.

P-TA Final Meeting Held

Reports of the years activities highlighted the final meeting of the Central Elementary School Parent-Teacher's Association unit at 3:45 o'clock last Thursday in the school auditorium.

Mrs. Elmo Crowder, president, said that one of the outstanding reports was written by Roger Gee, chairman of the cultural arts committee. The P-TA unit purchased 10 Civic Music Association tickets last September, and 40 Central Elementary School students were given an introduction to the finer works of music and drama, Gee said.

Herman Trigg, principal, presented the past president's pin to Mrs. Crowder.

Persons with perfect attendance at meetings were honored. They were Trigg, Mrs. Wilke Bigham, Wayne Kennedy, Mrs. Leston Edwards, Mrs. Leota Burris, Mrs. Eupha Shields, Mrs. Irene Winters, Mrs. Jack Pall, Mrs. Hazel Buswell, Mrs. Carl Foree, Mrs. Agnes Kunkle, and Mrs. Edna Parmley.

The new president, Mrs. Leston Edwards, was introduced by Mrs. Crowder. Other officers were: Mrs. Arlie Page, vice president, Mrs. Betty Jo Erman, secretary, and Mrs. Jodie Bynum, treasurer.

Woman's Culture Has Friendship

"Friendship" was the theme of the program of the Woman's Culture Club last week.

Each member brought a woman guest to the meeting.

Mrs. H. L. Wren, president, extended a welcome to each guest, and the thought for the day, "Friendship is a chain of gold, shaped in God's all perfect mold," was given by Mrs. Jodie Bynum.

WHAT'S GOING ON

MR. AND MRS. HENRY H. KASSELMAN of Lernard, Kan., are visiting Mrs. Kassleman's sisters, MRS. JOSIE HUMPHREY and MRS. JOE CLINKENBERD and family, and also a niece, MRS. MARVIN GARY and family. They also plan to visit another sister, MRS. MARY WILLIAMSON of Lubbock before returning home.

Ice cream and fruit were made for each other. Top a melon half, wedge or ring with vanilla ice cream, for a luscious afternoon eating treat. Raspberries go well with this combo too. Or place a scoop of ice cream atop a drained pear half, and serve with chocolate sauce.

50th Anniversary Is Celebrated

Mr. and Mrs. G. L. Myers, former Snyderites now living in Greenville, celebrated their 50th aniversary May 10.

Among those attending the celebration included a daughter, Mrs. E. H. Craig of Snyder. Also Mrs. Lois Lollar of Geeenville, another daughter, who formerly lived in Snyder.

Mr. and Mrs. Myers were married May 10, 1909, in Fort Smith Ark. She is the former Miss Laura McGowen.

They moved to Greenville from Snyder about four years ago.

Helicopters are used to herd reindeer in Sweden.

LIVING DOLL—For the little girl in your life, this charming summer dress in cotton broadcloth. Gay embroidered ribbon marks the sleeveless shoulder and waistline.

Snowballs in June: From 1 quart vanilla or chocolate ice cream into balls, using an ice cream scoop or two spoons. Roll the ice cream balls in 2 cups crushed hollow-type peppermint stick candy. Serve topped with chocolate sauce and mint sprig garnish.

NOTICE TO EMPLOYERS
of 10 or More People...

Southwestern Life has added GROUP DISABILITY INSURANCE, including Weekly Income, Basic Medical Expense, and the new Comprehensive Medical Expense plans to its line of coverages in the Group field.

See Your SwL Representative

Mrs. Maude Holcomb

Ernest W. Sears

Southwestern Life INSURANCE COMPANY
James Ralph Wood, President — Home Office, Dallas
FAMILY PROTECTION • BUSINESS LIFE INSURANCE • ANNUITIES • PENSION PLANS • HOSPITAL & SURGICAL INSURANCE

Demonstrator Sale

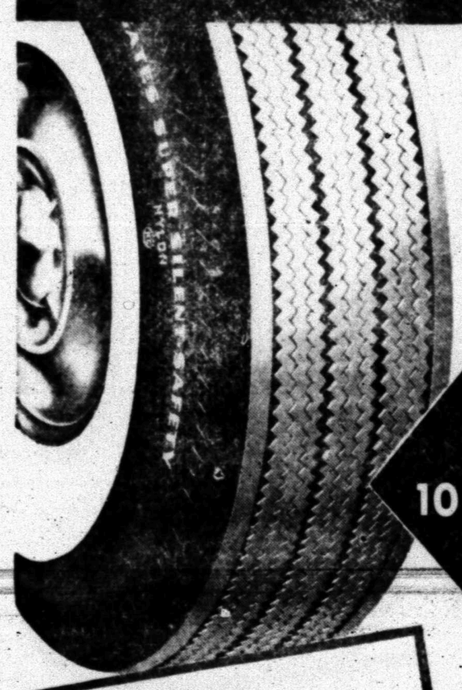

40% off

Limited Offer
100 Brand New NYLON Tires
at special introductory discount

52% more impact resistance

Gates Super Silent-Safety NYLON Tire for 1959 is made by a revolutionary new manufacturing process that gives it amazingly High Capacity to resist damage from road impacts; insures far greater protection against bruises and blowouts.

We've just been authorized by the factory to offer as demonstrators—in pairs and sets only—100 new Gates Super Silent-Safety NYLON Tires at a 40% discount off regular list price, plus tax and retreadable trade-in!

This offer is being made to acquaint local car owners with this nationally known top quality tire. Even if your present tires are only partly worn it will pay you to take advantage of this offer now.

GUARANTEED against ANY failure

...including blowouts, bruises, rim-cuts, etc., for full tread life, with no time or mileage limit. Should tire fail for *any* reason, you get a *new* tire, with full credit for unused mileage, based on Gates standard adjustment schedule.

TA 571

GATES TIRES

Be one of the "early birds"...Save 40%

EASY BUDGET TERMS, IF DESIRED

CENTRAL TIRE SERVICE

1931 - 25th St. Phone HI 3-3841

WORLD'S BEST-SELLING CARS

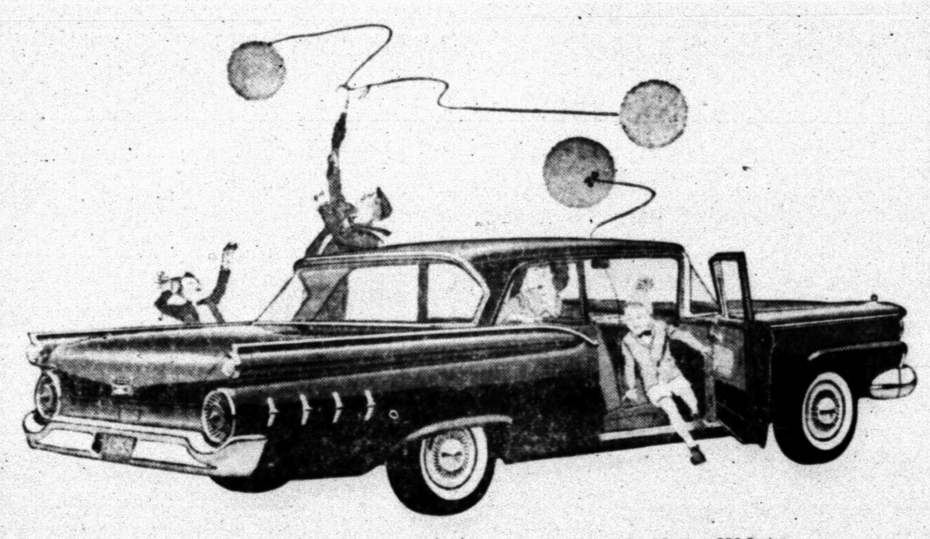

Ford Custom 300 Tudor

WORLD'S MOST BEAUTIFULLY PROPORTIONED CARS

Your bigger-than-ever savings start here...during

DIVIDEND DAYS *at your Ford Dealer's*

1959's biggest success story has sparked the world's greatest selling spree. Ford is first in sales! That's why your Ford Dealer is making bigger-than-ever *dividend deals* on these dividend cars. In Ford, you get the car that was awarded the Gold Medal for styling at Brussels. You get the car built for people with more room, more comfort, more convenience. You get the car built for savings, too, with lower-to-begin-with prices and a host of *extra* dividends *built in!*

Come in and sample our stock!

SAVE UP TO $107.75 OVER FORD'S NEAREST COMPETITOR* ON A FAIRLANE 500 WITH HEATER, RADIO AND AUTOMATIC TRANSMISSION

SAVE UP TO $67 MORE ON OTHER ACCESSORIES

Ford Dealers are selling the most cars... so they are giving the best trades NOW!

SAVE ON ALUMINIZED MUFFLERS THAT NORMALLY LAST TWICE AS LONG AS ORDINARY MUFFLERS ON OTHER CARS

SAVE UP TO $219.85 ON AN AIR CONDITIONED FAIRLANE 500 WITH RADIO, HEATER AND AUTOMATIC TRANSMISSION

SAVE UP TO $55 A YEAR ON REGULAR GAS AND FEWER OIL CHANGES

SAVE ON FORD'S AMAZING NEW DIAMOND LUSTRE FINISH THAT NEVER NEEDS WAXING

*Based on a comparison of manufacturers' suggested retail prices F.O.A.F.

the **59 FORDS**

WILSON MOTORS

1615-26th St. Snyder, Texas

ON THE AIR — Some of the members of the Snyder Amateur Radio Club are pictured above with the field unit with which they established radio communications here under simulated emergency conditions in 46 minutes after an alert was given. From left are Bill Fry, Ted Zeck, L. C. Gordon, Charlie Meyer, president, Bill Niedefer, Kimmy Key and Jay R. Huckabee, trustee of the station. The station call letters, K5QHK, will go out on the air to provide communications for Snyder in any type of emergency. (Lee Watson photograph)

POWER SUPPLY — The 120-volt, five watt generator which the Snyder Amateur Radio Club uses for a power supply in emergency operations such as the one practiced last night is pictured above. The portable unit was taken to the rodeo grounds and set up to furnish power for the unit's portable field station. Looking at the unit above are Ted Zeck, left, and Bill Niedefer.

Professor To Face Charge

ROCHESTER, N.Y., (AP) — A college professor who threw a 6-year-old boy to the ground in a fit of rage has been charged with first degree manslaughter.

The charge was placed Monday after the boy, Michael Sorce, died at a hospital.

Charles L. Goebel, 28, assistant professor of physics at the University of Rochester, told police he became enraged when he saw the youngster pushing and teasing his son, George, 3, last Saturday.

Goebel said he raised the Sorce boy over his head and dashed him to the ground. A stick the boy was holding penetrated his head through the left eye.

"The stick in the boy's hand was the unforeseen circumstance," Goebel said. "I didn't know it was there."

"I know this thing makes me seem like a monster, but it was just an unhappy accident," he said. "There can be no doubt about how responsible I am for this and I'm sorry for what happened."

Goebel is free on $5,000 bail.

Mrs. C. E. Creswell

Phone HI 3-9171

Place Your Order For Delicious Hamburgers

A FINE PLACE TO EAT!

CRESWELL'S 180 CAFE

2201-25th. St. Phone HI 3-9171

NET CONTROL UNIT—Ed Phy, member of the Snyder Amateur Radio Club, is shown above at the base station where he established contact with the field unit which held a simulated emergency operation last night.

Blast Touched Off Near Struck Mill

HENDERSON, N.C., (AP) — Forces of violence intimidated presence with two dynamite blasts Monday night near a struck cotton mill.

One explosion tore a hole in the home of James Weaver about an hour or so before he and his wife were due off their new jobs at Harriet-Henderson Cotton Mills. The explosive, placed 10 to 15 feet under the house, ripped through the floor, damaging furniture and the interior.

The home is situated about two blocks from the north plant, where National Guardsmen patrolled the fence.

An hour later, another blast harmlessly dug dirt in a ditch about a block from the plant.

The 300 officers and men of the National Guard, ordered here May 12 by Gov. Luther Hodges, had kept the strike scene relatively quiet.

The two striking Textile Workers Union of America locals met Monday night to receive a report from leaders on the 6-month-old strike. Boyd Patton, Carolinas director of the TWUA, said no efforts have been made to set up for a week by the presence of National Guardsmen, around their mill and management.

The strike began last Nov. 17 after a deadlock over an arbitration clause. The dispute later broadened to include among other things, the matter of job rights of strikers, and of new workers hired when the mills reopened on a limited operation basis in spite of the strike.

King Baudouin Has Homecoming Monday

EL PASO, (AP) —Tall, slim King Baudouin of Belgium had a sort of homecoming yesterday.

It took place when he reviewed 250 of his troops. They are being trained in controlling Nike Ajax and Nike Hercules antiaircraft missiles.

Homecoming lasted only four hours. Then he was back on his special plane again, headed west to Los Angeles.

West Texas Carpet & Furniture
1904-37th. St. Phone HI 3-9511

Broadloom Carpet $4.95 SQ. YD.
Installed With Pad and Smooth Edge

Up To 36 Months To Pay!

Also—Quality Wool Wilton Carpet

Johnnie Robbins Jeff DeShazo

FOOD BUYS!

Morton's SALAD DRESSING Qt. 39c

Kimbell's SALAD OIL Qt. 39c

COFFEE Kimbell's Lb. 59c

Gladiola CAKE MIXES 4 boxes 1.00

Zee TISSUE 4 Roll Pkg. 33c

Swift's Mellorine ½-Gallon 39c

Diamond Sweet PICKLES Qt. 59c

SHORTENING Mrs. Tucker's 3-Lb. Carton 59c

SAVE S&H STAMPS For Valuable PREMIUMS Double On Wednesday

EGGS Grade "A" Large 3 doz. $1.00

EGGS Local Ungraded 4 doz. $1.00

TIDE Giant Box 69c

SUGAR 5-Lb. Bag 43c

DOG FOOD Kim 3 cans 25c

Luncheon Meat Kimbell's 12-Oz. Can 39c

SWEET POTATOES Kimbell's, No. 3 Can 29c

PINEAPPLE Diamond Crushed, 7-Oz. Can 10c

FRUIT COCKTAIL Hunt's 4 300 cans 1.00

BLACK PEPPER Pure, Perfection Brand, 4-Oz. 19c

Garden-Fresh VEGETABLES

ORANGES Sunkist, Lb. 15c

TOMATOES Fresh, Lb. 25c

POTATOES Red, 10-Lb. Bag 49c

AVOCADOS Each 10c

Finest Quality MEATS

Fresh Pork Liver 4 Lbs. 1.00

Fresh Sliced Bologna 3 Lbs. 1.00

BACON Sliced, Budget or Mulberry 3 Lbs. 1.00

WIENERS Skinless 3 Lbs. 1.00

Dry Salt JOWLS 4 Lbs. 1.00

Pork Sausage 2-Lb. bag 59c

Tenderized Lean Round STEAK Lb. 79c

Made from Sirloin Tips, Beef CUTLETS Lb. 99c

RUMP ROAST Tenderized, Lean, Lb. 65c

CANNED PICNICS Armour's, 3-Lbs. of Lean, Tender Meat 1.99

DOUBLE Buccaneer Stamps WEDNESDAY

Rainbow Market

1614-25th. St. Store Hours 7 a.m. to 10 p.m. Phone HI 3-3802

Gary Is Pace Setter For Crosby Brothers

By ROB THOMAS
AP Movie-TV Writer

HOLLYWOOD (AP) — Gary is the leader of the four Crosby brothers, and that helps to explain the kind of guy he is.

"It was Gary who paved the way for us," explains his youngest brother Lindsay. "He took all the knocks and we profited from his experience."

Being the eldest, Gary was the first to learn what it was like to bear a famous name.

"I remember how worried mother was during the kidnaping scare when I was going to grammar school," he says. "She insisted on having the chauffeur drive me to school every day. I was so embarrassed I had him let me out a block away from school and pick me up the same way. When she found out about it, she blew her top."

Gary, named for his Godfather Gary Cooper, managed to get through a succession of Catholic schools and military academies with little incident. Even at Stanford University, he was "one of the boys," an affable football player and beer drinker. But the picture changed when he entered the Army.

Speaking of his Army superiors, he says: "They have a way of getting to you with nasty digs and extra duty just because you've got a famous name."

Gary is strong-willed, and he fought back. He looks back on his two year hitch, largely as an entertainer in Germany, as a miserable experience. He is still taking treatment for nervous ailments he said he incurred during his service.

Learning from his experience his three brothers avoided drawing any attention to themselves by entertaining in the Army. Lindsay was at Fort Ord more than a year before the brass learned of his identity. He was then requested to make special appearances, but he turned them down.

Observes Phillip, "Gary is the oldest of us, the most aggressive and extroverted. He's the boss and he's a fighter," adds Dennis. "He has the most temper."

Sometimes the temper has flared, resulting in unpleasant publicity. Sometimes the temper has been held in check.

Gary was the first of the brothers to plunge into show business. They all had appeared with their father in films and on radio, but Gary first registered as a single by dueting with Bing on the hit record, "Sam's Song," which sold over 2 million.

He quit Stanford—to Bing's displeasure—and was enjoying success as a singer on his own until the Army took him. On his return, he was signed by Jerry Wald to appear in "Mardi Gras" and made a good impression. He has a contract with 20th Century-Fox and has made two more films, "Holiday for Lovers" and "A Private's Affair."

"Gary comes across as a good personality," Wald says. "He's not an actor yet, but he will be."

Nearing 26, Gary lives in a four-room hillside home once inhabited by Howard Hughes. He dates the field of the good-cooking chicks of Hollywood's younger set, and likes to party. This reputation has made him prey for the fun-seekers and led to an eviction from his apartment.

The incident brought about a schism between Gary and Bing. Gary is the only son who does not share cordial relations with his father. But the other brothers argue that the situation is not uncommon among strong-minded fathers and their first-born, especially if they're Irish. They feel sure the breach will be mended.

"Gary and dad love each other more than they will admit," says Lindsay with quiet wisdom. "Gary would be the first to slug anyone who said agything against dad."

Southern Baptists Open Convention

LOUISVILLE, Ky. (AP) — The Southern Baptist Convention opens its annual meeting today with about 15,000 delegates and visitors from the denomination's 31,498 churches.

In activities Monday, pastors heard an address by former Rep. Brooks Hays of Arkansas, convention president. The Women's Missionary Union also is meeting.

Louisville's Southern Baptist Theological seminary presented diplomas to 269 graduates Monday, but the school's "centennial commencement" will be tonight and will signal the opening of the convention.

Hays will preside at the meeting until Wednesday morning when new officers will be elected.

They will represent 9,206,758 members of the denomination, which includes churches in the North as well as the South.

In his address to the pastors, Hays said, "The states have no right to destroy the federal government."

"The thing that disturbs us in Little Rock," Hays said, "is there has not been an interpretation of the American scheme—an indestructible union of indestructible states.

"We ought to thank God we have a national government," he said. "Otherwise the Communists would have destroyed us long ago."

Hays for 16 years was a congressman until his defeat last fall by segregationist candidate Dale Alford.

Another speaker at the pastors' meeting, the Rev. Leon Macon, editor of the Alabama Baptist, called for "a strong wall between the church and the state."

Mrs. R. L. Mathis of Waco, Tex., presided over the women's meeting. The group heard reports of Baptist missionary work throughout the world.

Shark Story Is Doubted By Floridians

INDIAN ROCKS BEACH, Fla. (AP)—A shark or a barnacle? That seems to be the question at this resort community a few miles south of Clearwater.

Mrs. June Goldback said a shark attacked her while she swam at the beach yesterday. She suffered scratches on her foot, hand and thigh.

Beach residents scoffed at the shark story, but Bob Robinson of Muncie, Ind., had another story to tell. He said he saw the 37-year-old Milwaukee, Wis., woman struggling in the water and the fish swim away.

"I actually believe she would have been pulled under," he said. "If her mother hadn't come to the rescue.

Mrs. Clara Winkler, about 60, also of Milwaukee, was with her daughter at the time. She grabbed Mrs. Goldback's hand and helped pull her to safety.

"She had three small barnacle scratches," said Ed Whitnel, a motel owner. "I have seen many of them in my 36 years in Florida and I could not be mistaken."

The physician who treated Mrs. Goldback said he told her at the time the scratches "probably had been caused by barnacles."

Two men fishing from a boat caught two 4-foot sharks about 400 feet from the spot at which Mrs. Goldback was swimming. Their catch was made a few minutes after the attack was supposed to have occurred.

Summit For West Urged

MEMPHIS, Tenn. (AP)—Senate Majority Leader Lyndon B. Johnson (D-Tex) suggests a summit meeting of the free world nations.

Johnson made the suggestion Monday night at a testimonial banquet honoring N. B. Hardeman, Tennessee educator and minister on his 85th birthday.

"Where the Soviet has sought a meeting of the few, let the United States initiate a meeting of the many," the senator said.

"Let us—after these meetings in which we are now engaged—begin the work of preparing for a meeting at the summit of the many nations of the non-Communist world."

Johnson said the meeting could develop Western leadership in solving the world's need "for the fundamentals of human existence — the fundamentals of food to eat, health to enjoy, of ignorance and illiteracy to overcome, of jobs to create, of markets to develop.

"We must by firm example of our policy — acknowledge these concerns and offer fulfillment in the policies of the West."

Daily Crude Flow Drops

TULSA (AP)—Daily production of crude and condensate dipped 3,140 barrels to 7,200,765 last week, the Oil and Gas Journal said today.

The average was nearly a million barrels more than the average for the comparable 1958 week.

Oklahoma was down 15,200 to 548,100 to overcome a 20,800-barrel spurt in Utah to 106,000 barrels.

The Journal estimated 1959 production at 977,781,835 barrels compared to 886,280,393 a year ago.

Declines were in Arkansas, 200 to 81,450; Colorado 200 to 127,800; and Louisiana, 25 to 973,225.

Production was unchanged in Texas, 2,861,275 barrels; and New Mexico, 297,700.

O'REAR
FURNITURE CO.
"Where Home Begins"
For The Best In
Quality & Price
See Us Before You Buy!
Easy Terms - Free Delivery
904-26th St. Ph. HI 3-4141

This Week's Paint Special!
All Purpose
HOUSE PAINT Reg. 2.95 Gallon 2.65
Hi Fi Latex (Rubber Base) Wall Finish, Gallon 3.95
SATISFACTION GUARANTEED!
Kenner Lumber Co.
106 East Highway Phone HI 3-5122

Moisture Is Low In Big Area Of State

AUSTIN (AP)—Drought conditions are returning to a portion of Texas, the State Board of Water Engineers says.

Reduced stream flow and a drop in storage at reservoirs show a return to a drought north of a line from Del Rio to Austin to Texarkana, the board said yesterday.

The Dallas-Fort Worth area went through its driest April since 1937 and Amarillo and Wichita Falls recorded their ninth straight month of below normal rainfall, the monthly report said.

The state's 34 major reservoirs dropped 56,480 acre feet to 7,990,930 acre feet. This is 78 per cent of capacity, compared to 92 per cent in April 1958.

The 350-foot Edwards limestone well at Uvalde rose slightly for the 20th consecutive month.

The level in an observation well in El Paso declined 0.2 foot to 225.7 feet. A 703-foot limestone well near Buda declined 0.4 foot to 144.4 feet, about four feet higher than a year ago.

Rainfall totals below normal were reported for Abilene, Amarillo, Corpus Christi, Dallas, Fort Worth, El Paso, Galveston, Laredo, Midland, Odessa, San Antonio, Victoria, Waco and Wichita Falls.

Above normal fall was recorded at Austin, Brownsville, Houston, Lubbock, Beaumont, Port Arthur and San Angelo.

Youth Is Ordered To Write Off Fine

SALEM, N.H. (AP)—Ronald J. Caouette, 15, of Windham, wrote off his fine Monday in municipal court.

The youth was charged with driving a car without a license.

Judge Kenneth F. Romprey had him wrote "I will not drive again without a license" on a blackboard until told to stop.

After about 20 minutes, during which the sentence was spelled out 40 times, the judge released Caouette and suspended a $10 fine.

Bell's Beauty Bar
3600 Hill Ave.
Phone HI 3-3685

McElroy To Keep Post Indefinitely

WASHINGTON (AP) — Neil H. McElroy said today he will stay on indefinitely as secretary of defense.

McElroy made the announcement to newsmen at the White House with his new deputy, Thomas S. Gates Jr., standing at his side.

They had just conferred with President Eisenhower.

"I have suspended my plans for departure," McElroy said. "I don't know when I will be leaving, if at all."

Asked whether that means he intends to stay in the Cabinet indefinitely, McElroy replied that was the best way to put it.

Eisenhower Monday picked Gates, who is retiring as secretary of the Navy at the end of the month, to succeed the late Donald A. Quarles as deputy secretary of defense.

There had been speculation that Eisenhower had persuaded Gates to stay on at the Pentagon by telling him he is in line to take over behind McElroy. He had been planning to step out June 1 as secretary of the Navy.

Prior to Quarles' death McElroy had said several times that he wanted to leave his Cabinet post by the end of the year to return to private business.

Even in his statement today the defense chief did not rule out the possibility of his resigning before the end of Eisenhower's tenure in office.

He simply said that as of now he has suspended plans to leave.

Gates had been planning to return to his investment banking business in Philadelphia.

As for his change of plans, Gates remarked with a smile: "I couldn't think of any reason not to do it, except that I didn't want to, and that wasn't good enough."

McElroy and Gates conferred with Eisenhower as McElroy ready to leave later today or Wednesday to attend the Geneva foreign ministers conference.

Gates, 53, a Philadelphia investment banker, has been under secretary and secretary of the Navy for nearly six years. He has taken part in top Defense Department policy making for several years. The President immediately designated Gates as acting secretary while McElroy attends the conference of foreign ministers at Geneva.

Eisenhower's choice for the ex-acting deputy job won a warm reception from Senate Democrats. Gates' nomination is expected to be submitted formally to the Senate later this week.

Chairman Richard B. Russell (D-Ga) of the Senate Armed Services Committee described Gates as "admirably qualified" for the job.

greater stability!

WIDE-TRACK PONTIAC!
Wheels are five inches farther apart. This widens the stance, not the car, gives you road-hugging stability, less lean and sway. Only Pontiac has Wide-Track Wheels!
SEE YOUR LOCAL AUTHORIZED PONTIAC DEALER
PAT BUICK-PONTIAC CO.
East Highway 180—Snyder, Texas

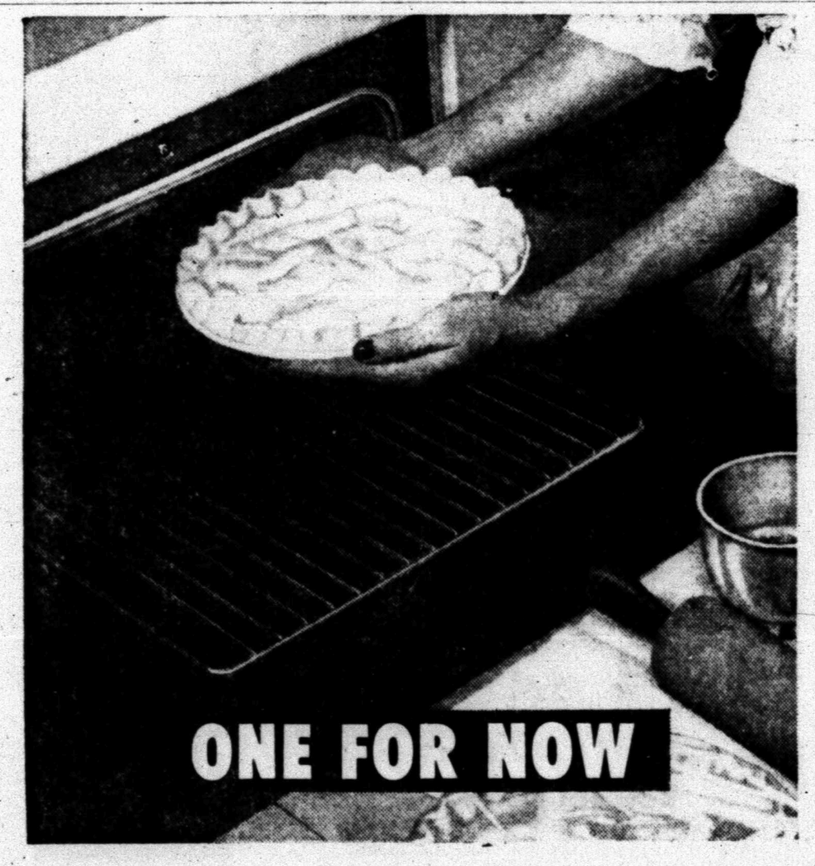

You can bake ahead and cook ahead for future meals . . . with an ELECTRIC FREEZER

You can save hours of cooking and baking time by making smart use of your Electric Freezer. Instead of baking one pie or cake, for example, make two or three while you have the ingredients out, and freeze the extras for future use. And when you prepare a dish like stew, chili, meatballs or meat pie, double or triple your recipe and freeze the surplus. By planning and cooking ahead you soon accumulate a freezer full of tasty meals that need only warming to serve. You'll find your Electric Freezer saves shopping trips, too. And it stretches your food budget by letting you take advantages of food specials and in-season low prices.

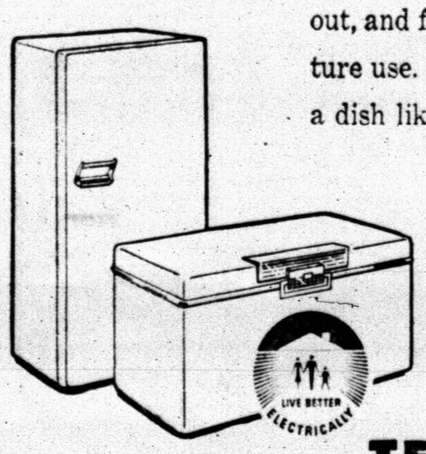

Life is easier . . . with a Freezer!

See your favorite electric appliance dealer soon for a chest or upright freezer or freezer-refrigerator combination that will help you Live Better Electrically!

TEXAS ELECTRIC SERVICE COMPANY
B. L. BROWN, Manager Phone HI 3-5461

Freshest under any sun... at FURR'S SUPER MARKETS

SAVE FRONTIER SAVING STAMPS

DOUBLE ON WEDNESDAY with 2.50 purchase or more

Shop Furr's for a complete selection of new arrivals such as: Peaches, Plums, Cherries, Cantaloupes, Pineapple, Honey Dew Melons, Crenshaw Melons, Watermelons and many many others!

PEARS Washington D'Anjou Lb. 19c

APPLES Fancy Winesap For Cooking or Baking, Lb. 19c

GRAPEFRUIT Florida, Seedless, White, Lb. 9c

GREEN ONIONS Nice and Fresh, Bunch 7½c

ARTICHOKES Fresh, Nice Size, Each 10c

EGG PLANTS Medium Size, Fine For Frying or Stewing, Lb. 19c

ROASTING EARS Fresh Golden Bantam, Well Filled Ears ..... 6 FOR 29c

BLACKEYED PEAS Nice and Fresh, Snaps and Shells, Lb. 9c

SALAD DRESSING Zestee Qt. Jar 39c

CRUSHED PINEAPPLE Sweetheart, In Heavy Syrup, No. 300 Can 19c

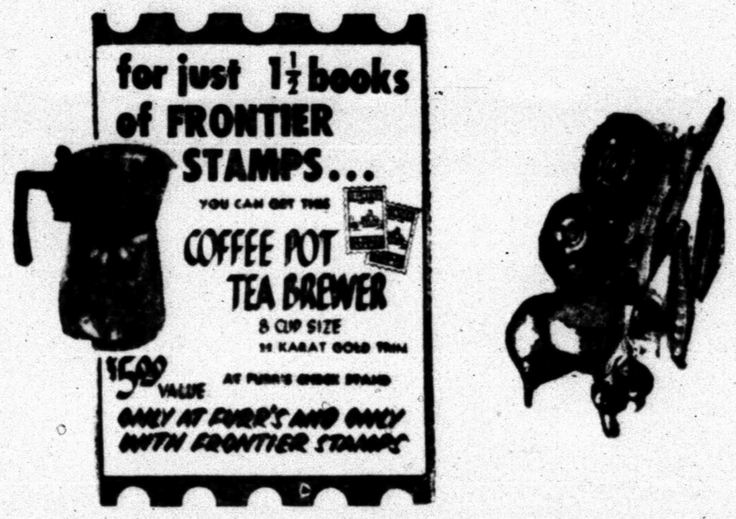

COFFEE Folger's, Instant, 6-Oz. Jar 89c

PEACHES Bar-T-Ranch, Freestone, Syrup Packed, No. 2½ Can 25c

FLOUR Food Club 5-Lb. Bag 39c

MILK Pet or Carnation Tall Can 12½c

Libby's Cut **Green Beans** No. 303 Can 19c

Allen's, With Cheese Sauce **Spaghetti** No. 300 Can 10c

Food Club, White or Yellow **Meal** 5-Lb. Bag 35c

FRESH FROZEN FOODS

FRUIT PIES Banquet, Apple, Cherry, Fresh Frozen, Family Size 39c

Food Club, Fresh Frozen **BROCCOLI** 10-Oz. Pkg. 19c

Food Club, Fresh Frozen **BRUSSEL SPROUTS** 10-Oz. Pkg. 25c

Food Club, Fresh Frozen **BLACKEYE PEAS** 10-Oz. Pkg. 19c

Patio, Fresh Frozen **MEXICAN DINNERS** 16-Oz. Pkg. 69c

Dining In, Fresh Frozen **STUFFED PEPPERS** 14-Oz. Pkg. 69c

BLACKEYE PEAS Elna Dry, No. 300 Can 10c

PRESERVES Strawberry, Zestee, Pure Fruit, 12-Oz. Glass 25c

VIENNA SAUSAGE Libby's, ½-Can 22c

SWEET POTATOES Stilwell, No. 303 Can ..... 2 for 29c

ASPARAGUS Food Club, All Green No. 300 Can 29c

ENJOY WARM WEATHER MEALS WITH MEATS FROM FURR'S

FRANKFURTERS Frontier 3-Lb. Pkg. 99c

Quart 19c

NAPKINS Northern 80-Count 2 for 25c

PEAS Early June, Elna, No. 300 Can 10c

Armour Star **PICNICS** Canned Lean, 4-Lb. Can 2.49

BACON Frontier 2-Lb. Pkg. 98c

LONGHORN CHEESE Furr's 10-Oz. Pkg. 45c

CHEESE SLICES Borden's 6-Oz. Pkg. 23c

PORK CHOPS First Cuts, Lb. 49c

PORK STEAK Lean Boston Butts, Lb. 49c

HAMBURGER Fresh, Lean, Lb. 39c

FRONTIER STAMPS WITH ALL PURCHASES

Smartest under any sun...those who SAVE MONEY! on Furr's house supplies specials

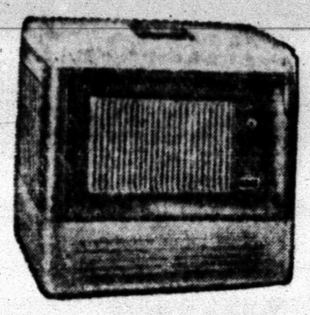

PORTABLE AIR COOLER

430 CFM of cooled-air, 27 pounds of portable efficiency. Big blower wheel. Smart two-tone finish. 39.95 Value. **$24.44**

Coppertone Barbeque

24-Inch grill, adjustable, heavy gauge bowl, 12.95 value . . . **$7.95**

MOTORIZED COPPERTONE

Cooks for 8 to 10 people 24-inch adjustable grill half hood, Electric spit, 24.95 Value **$17.95**

Pt. Can Charcoal Lighter **Fluid** 29c

18-INCH BARBEQUE

Coppertone legs, Heavy gauge metal bowl, 8.95 value **$3.49**

CHARCOAL

Briquetes Arrow, 10-Lb. Bag **69c**

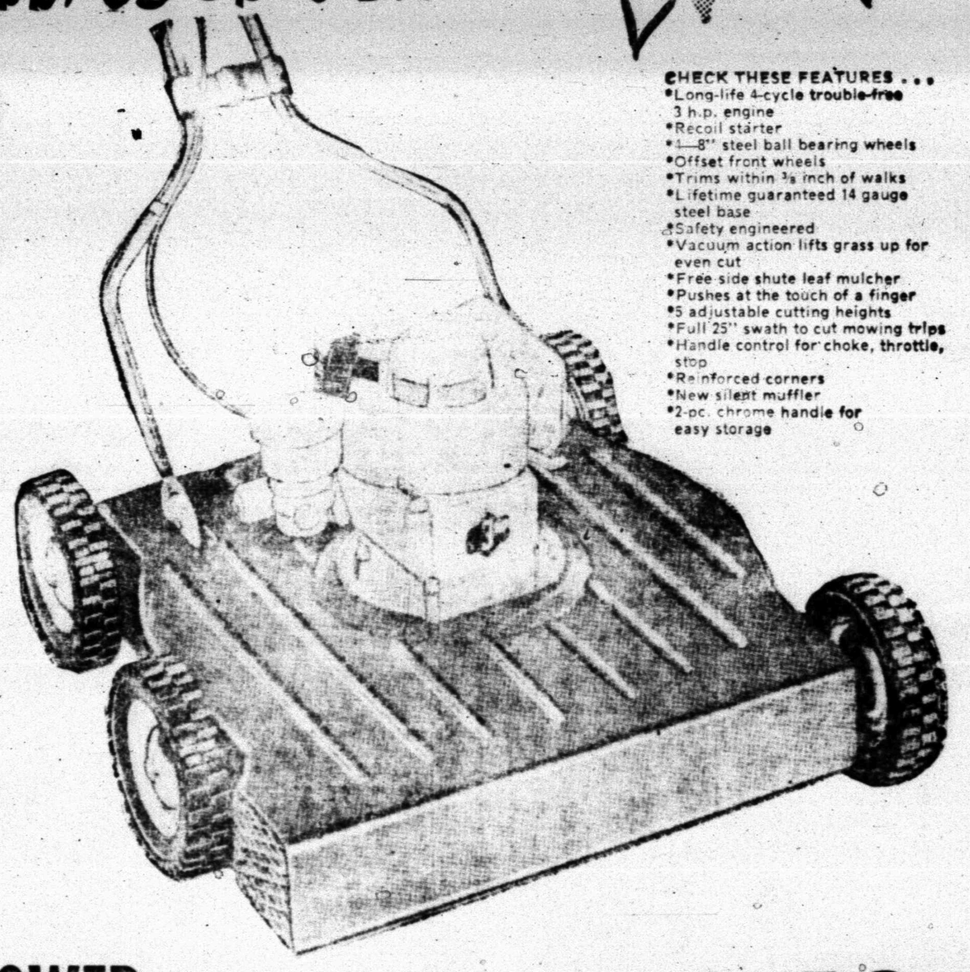

CHECK THESE FEATURES . . .
- Long-life 4-cycle trouble-free 3 h.p. engine
- Recoil starter
- 4—8" steel ball bearing wheels
- Offset front wheels
- Trims within ⅜ inch of walks
- Lifetime guaranteed 14 gauge steel base
- Safety engineered
- Vacuum action lifts grass up for even cut
- Free side shute leaf mulcher
- Pushes at the touch of a finger
- 5 adjustable cutting heights
- Full 25" swath to cut mowing trips
- Handle control for choke, throttle, stop
- Reinforced corners
- New silent muffler
- 2-pc. chrome handle for easy storage

GARDEN HOSE

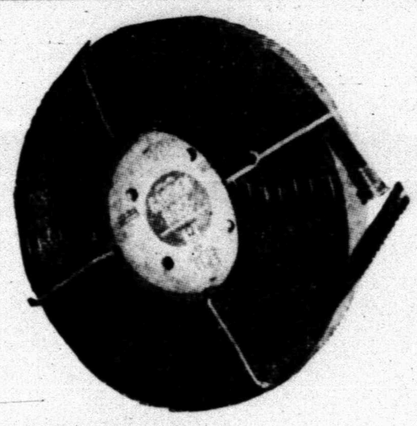

12-Year Guarantee ⅝-inch size brass fittings **4.98**

7/16-inch size, Portable, 50-Ft. **2.59**

SPECIAL!

10-Year Guarantee ½-Inch Size, Brass Fittings, 50-Ft., 3.49 Value **$2.88**

POWER LAWN MOWER

95.00 Value **$48.88**

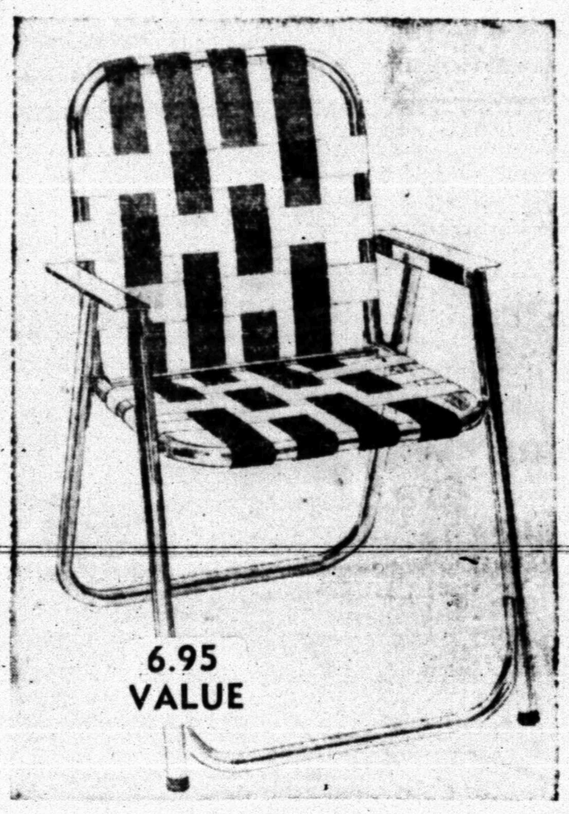

6.95 VALUE

LAWN CHAIR

Colorful Saran Webbing, 4 Strap, Heavy Duty Gauge Polished Aluminum, 31¾-inches High, 22-inches Wide, 19-inch Seat.

FURR'S SPECIAL PRICE—

$3.98

PICNIC SETS

Fiberglass insulation, scotch plaid, water proof, zipper top . . . . . **98¢**

Thermo Picnic BAGS

Plastic, large size cups and plates . . **1.98**

Ice Cream Freezers

Fiberglass 4-Qt. Size

13.95 Value **9.95**

Picnic style, 2-quart size Metal tube, Colorful Printed Scene. Only **3.99**

Electric, Deluxe Redwood tub. 4-quart Size. 34.95 Value **29.95**

PLASTIC TRASH CANS	22 Gallon Size, Lid Lock, Use Indoors or Out. 10.95 Value	**3.95**
PING PONG TABLE	Full Regulation Size, Folding Painted Top. 39.95 Value	**29.95**

PICNIC TABLE

Folding Table, Durable Platinum, Wood Grain Finish, 6-ft. Long, 12.95 Value, Only **$7.77**

FURR'S SUPER MARKETS

SPORTS

Tigers, Rams Open Series

BY BUCK FRANCIS
News-Sports Editor

MINERAL WELLS, May 19—Two righthanders were chosen for mound duty in today's Snyder-Mineral Wells bi-district series opener here.

Norman Gladson was the scheduled starter for the visiting Tigers while Jackie Ingle was the Mountaineer starter.

Each has won seven decisions this year. Ingle, however, has dropped only one tilt while Gladson has been charged with seven defeats.

Second game of the series will be played in Snyder Thursday. If a third game is necessary, it will be played in Mineral Wells Friday. All games will start at 4 p.m.

This will mark the second straight year the Tigers and Mountaineers have met in the state baseball playoffs. The Tigers edged out the Mountaineers last year in the region finals, two games to one. Mineral Wells took the first game last year here but the Tigers bounced back to win the next two at Snyder.

Gladson will be in a familiar role for the Tigers today. The big junior righthander started the series opener with Mineral Wells last year, losing a heart-breaking 2-1 decision in eight innings. The winning run in the eighth came on a three-base throwing error.

Gladson had a 1-0 shutout working in last year's series opener until the 7th when the Mountaineers tied the score and then won it in the eighth with an unearned marker.

Gladson, however, came back to pitch the Tigers to victory in the third and deciding game of the series last year.

Mineral Wells owns a 9-7 record for the season while the Tigers have captured 15 decisions against 13 setbacks.

Ingle, in addition to being the ace Mountaineer pitcher, also leads the team in hitting. Ingle is sporting a .366 batting mark. The Mountaineers have two other regulars hitting .300 or better. First baseman Ronnie Martin and left fielder Charles Daves of the Rams are hitting .311.

The Tigers also have three regulars hitting in the select .300 circle. Kenny Drake leads the Tigers with a .330 mark, followed by twin brother Johnny Drake with .321 and Steve Free with .303.

K. Drake has collected 31 hits in 94 trips that includes six doubles and two triples. Kenny also leads the Tigers in the all-important RBI column with 21.

Winner of the Tiger-Mineral Wells series will meet the victor of the Odessa Ector-Levelland series in the regional finals next week. The region champ goes to the state tournament in Austin.

Ector hosts Levelland today in the first game of their bi-district series with the second and third games, if the latter is necessary, slated for Levelland Friday and Saturday.

Following are the Tiger hitting and pitching percentages for the season:

TIGER BATTING

PLAYER	AB	R	H	RBI	PCT.
Kenny Drake	94	18	31	21	.330
Johnny Drake	84	19	27	16	.321
Steve Free	33	8	10	6	.303
Bubba Fleming	7	0	2	0	.285
Spencer Dyer	82	18	23	11	.280
Tim Roberts	36	8	10	5	.278
Jerry Fleming	64	17	17	7	.266
Keith Moffett	20	4	5	2	.250
Norman Gladson	33	8	8	6	.242
Ronnie Wyle	68	9	13	8	.191
Terry Lee	73	8	11	14	.151
Mike Moffett	76	14	11	10	.145
Charles Gladson	16	0	2	0	.125
Benny Greenwood	6	1	0	0	.000
Others	13	2	1	0	.077
Totals	705	134	171	106	.242

PITCHING

PLAYER	W	L	PCT	BB	SO
Roberts	8	4	.667	46	96
N. Gladson	7	7	.500	68	99
C. Gladson	0	2	.000	12	7
Totals	15	13	.536	126	205

PONY, GPL MOMS MEET TONIGHT

A joint meeting of the Snyder Pony and Graduate Pony Auxiliary will be held tonight at the high school starting at 7:30 p.m.

All mothers of boys who'll be playing in the Pony or Graduate Pony League are urged to be in attendance at tonight's meeting. Officers who will serve both leagues for the coming year will be elected tonight.

The meeting is set for the high school cafeteria.

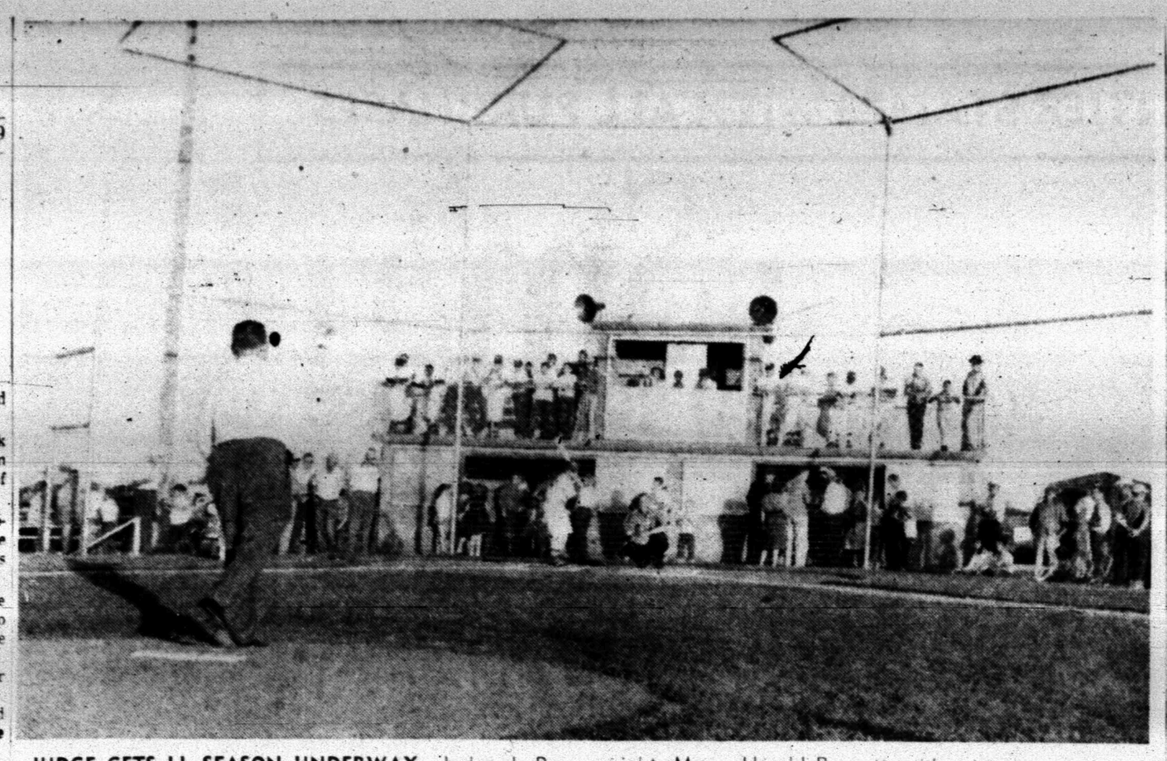

JUDGE GETS LL SEASON UNDERWAY—Judge J. Ray Martin, foreground, is shown tossing the first pitch to get the 1959 Little League season underway here last night. Mayor Harold Bennett, with mitt, was on the receiving end of Judge Martin's opening toss. (Lee Watson photograph)

Extra-Inning Tilt, 4-Run Homer Feature LL Openers

There was plenty of action crammed into the opening night of the 1959 Snyder Little League season last night.

An impressive pre-game ceremony got things off and running in grand style and the two games that followed gave the fans plenty to cheer about.

Catcher Kenny Gay of the Quarterback Club Giants got the season's first homer and it couldn't have come at a better time. Gay's roundtripper found the bases filled with Giants and the defending champion Quarterbackers went on to an 11-6 decision over the Kiwanis Braves in a National League affair.

The opening American League game that wound up last night's activities went into extra innings with the Trinity Methodist White Sox staging a Frank Merriwell finish for a 6-4 victory in seven innings over the Von Roeder Indians.

The White Sox won in dramatic fashion as Jerry Wilson pounded a two-run homer to break up the game in the bottom of the seventh inning. The White Sox tied the game on a run in the bottom of the sixth when Robert Foree doubled and James Baker singled.

Wilson got a single to go with his homer to lead the White Sox at the plate while Richie Smedley and Shorty Bennett got two hits apiece for the Indians.

Ronnie Detrich, the winning pitcher for the Giants, collected three hits to lead his team at the plate. Jay Williamson and Tommy Sinclair each got two hits for the Braves.

Tonight's games send the Lions Club Cubs and Rotary Cardinals together in the first game at 7 with the West Texas State Bank Athletics and Legion Yankees to clash in the nightcap.

Judge J. Ray Martin threw in the first ball last night to get the season underway. Mayor Harold Bennett was on the receiving end of Judge Martin's opening pitch.

All eight teams were suited out and introduced last night.

Special guests for the opening night affair were the Tiger baseball team, District 3-AAA champions for 1959.

The box scores:

KIWANIS BRAVES (6)

PLAYER	AB	R	H
Don Jones, 2b	4	1	0
Jay Williamson, ss	4	1	2
J. N. Wall, rf-p	3	1	0
John Flynn, cf	4	1	0
Darrell Hanes, lo-rf	3	0	1
Mike Williamson, 3b	2	0	0
Tommy Sinclair, lf	3	1	2
Lloyd Eberman, c	2	0	0
Jack Beard, c	1	1	0
Randall Hales, p-1b	2	0	1
Totals	28	6	7

QUARTERBACK CLUB GIANTS (11)

PLAYER	AB	R	H
Rodney Gray, 2b	4	0	1
Ronny Detrich, p	4	1	3
Z. B. Rinehart, lf	3	1	1
Eddie Greenfield, 3b	4	1	1
Jack Keller, 1b	2	2	0
Kenneth Gay, c	4	2	1
Charles Park, cf	2	2	0
Bill Grief, ss	2	1	1
Bobby Beard, rf	3	1	0
Totals	28	11	8

Score by innings:

BRAVES	002	002	—6
GIANTS	030	44x	—11

Home run — Gay. Winning pitcher — Detrich. Losing pitcher — Hales.

VON ROEDER INDIANS (4)

PLAYER	AB	R	H
Jackie Rice, c	4	1	1
Barry Weaver, 2b	1	1	0
Shorty Bennett, 3b	4	0	2
Richie Smedley, 1b-p	4	1	2
Blake Roberts, p-1b	3	0	0
Pinto Beene, ss	4	0	0
Ramon Valdez, rf	2	0	0
Richard Christian, cf	1	0	0
Powers Boothe, lf	3	0	0
Totals	26	4	6

TRINITY METHODIST WHITE SOX (6)

PLAYER	AB	R	H
Lipo Felon, p	3	1	0
Kenny Haskell, ss	0	1	0
Jerry Wilson, lf	4	1	2
Brit Pats, 1b	3	0	0
Robert Foree, ss-p	3	2	1
James Baker, 3b	3	0	2
Richard Waters, 2b	3	0	0
David Way, lf	3	0	0
Buddy Powell, rf	1	0	0
Max Morehead, rf	2	0	0
Mack Gayleau, c	3	1	1
Totals	28	6	6

Score by innings:

INDIANS	111	100	0—4
WHITE SOX	100	111	2—6

2BH—Foree. Home run—Wilson. Winning pitcher—Foree. Losing pitcher—Smedley.

Joey Giambra Wins; Eyes Title Shot

DALLAS (AP)—Clever Joey Giambra beat a tough foe Ralph Tiger Jones, with comparative ease, last night and now he's looking toward a middleweight title fight. His backers are trying to get Ray Robinson, the champion, in the ring with Giambra.

Giambra whipped Jones decisively before a disappointing crowd of 4,535 that paid $17,669.50. Jones, who once beat Robinson, took only one round on the cards of the judges and referee. Giambra was awarded six rounds on two cards, five on another in 10 rounds.

Sharp with his left hook and thunderous right, Giambra kept up a savage attack. He rocked Jones to his heels and several times had him in trouble, but never could put the rock-like man down.

Jones gained solace in a $7,500 guarantee. Giambra, rated sixth among middleweights by the NBA, received 25 per cent of the gate.

Barney Weinstein, business manager of Dallas Sports Enterprises, which promoted the fight, said he will go to New York tomorrow in an effort to arrange an October match with Robinson. He will offer $300,000 and put the fight on in the Cotton Bowl if successful in getting it.

Giambra weighed 156 pounds, Jones 158.

Referee Tom Attra scored it 98-95 for Giambra, Judge Jacky Blair 99-93 and Judge Leo Sorrell 99-95.

In 1873, the first running of the Preakness at Pimlico drew 21 nominations. The 1959 race had 138 three-year-old horses nominated.

WITH 10TH WIN IN 11 STARTS

Chisox Move To Front In AL Race

By ED WILKS
Associated Press Sports Writer

The hot-handed Chicago White Sox finally lead the American League, but it took one whale of a parlay to get 'em there. All they needed was a 10-for-11 streak, plus the winningest pitcher in the majors, plus the first shutout of the season by Baltimore's staff.

It all happened last night. The White Sox collected a 9-2 victory at Washington, behind the five-hit pitching of Early Wynn, while Baltimore beat Cleveland 3-0 and skidded the Indians to second place, on the combined six-hit work of Skinney Brown and Billy Loes.

The White Sox, who began their run for the top after slumping to fourth, 4½ games behind Cleveland 10 days ago, now have a half-game edge over the Indians, who have only a 4-5 record for the same span.

Last place Detroit walloped Boston 14-2 as right-hander Jim Bunning drove in five runs toward his fourth straight victory. Kansas City and New York were idle.

In the National League, first place Milwaukee made it five straight with a 4-2 victory at San Francisco. Cincinnati defeated Los Angeles 9-7 in the only other game scheduled.

The White Sox' fear, which began after a string of five defeats, has been pretty much of a team show. The eight men who started along with Early Wynn last night have been hitting at a combined .340 average through the 11 games.

Little Luis Aparicio is low man with a .279 average, but leads the regulars with 13 runs scored. Sherm Lollar is the big percentage hitter (.425), with Bubba Phillips next (.400). Earl Torgeson is the top run producer, with 11, two more than Lollar.

And then there's Wynn. The 39-year-old right-hander has won three in a row during the spurt and became the first to win six this season in the AL while packing away his 255th career victory. He walked four, struck out four, and was working on his third shutout until Reno Bertoia hit a two-run homer in the sixth.

The Sox erupted three in the first inning against Chuck Stobbs (1-4), scoring on Jim Landis' sacrifice fly, a double by Del Ennis and the first of two RBI singles by Torgeson. Lollar, who homered and doubled, drove in two runs along with Torgy and Landis, who cashed another sacrifice fly. Al Smith also homered for the Sox, who had a dozen hits.

The Indians, whose only other whitewash this season was by Wynn, got all their hits off Brown (1-1). They finally got rid of the 34-year-old right-hander, making his second start, in the eighth, when Loes moved in a different Rocky Colavito on a fly with two on and two out. Loes hung up his fifth save with the hitless mop-up.

The Orioles, two games behind in third, got the run they needed in the third when Don Ferrarese (3-2) forced it in with two walks.

Bunning (4-3), scattering seven hits for his fifth consecutive complete game, rapped a three-run homer, a 420-foot triple and two singles in his four at bats as the Tigers swung for 16 hits against loser Frank Sullivan (1-3) and three relievers. Ten of the hits were for extra bases, with Al Kaline, Charlie Maxwell and Frank Bolling also hitting homers.

PITTMAN'S
HI 3-9912
4005 Ave. S

4,000 CFM Evaporative Cooler
With Factory-Installed Pump, Float, Grille and Air Control. Big 1/3 H.P. Motor. Heavy Duty Steel Cabinet. Extra Large Cooler Pads.
• Rust Resistant Bonded Finish
• Cools 4 to 5 Rooms, Only $99.88
WHITE'S AUTO STORE
East Side of Square Phone HI 3-6592

WAYNE BOREN CLYDE HALL
Snyder Insurance Agency
COMPLETE INSURANCE SERVICE
P. O. Box 527 Snyder, Texas
1820-26th Street Phone HI 3-3163

The SCOREBOARD

TODAY'S BASEBALL
By The Associated Press

AMERICAN LEAGUE
YESTERDAY'S RESULTS

Chicago 9, Washington 2, night
Baltimore 3, Cleveland 0, night
Detroit 14, Boston 2
Only games scheduled

	Won	Lost	Pct.	Behind
Chicago	21	12	.636	—
Cleveland	19	11	.633	½
Baltimore	19	14	.576	2
Washington	17	18	.486	5
Kansas City	14	16	.467	5½
Boston	17	18	.419	6
New York	12	17	.414	7
Detroit	11	20	.355	9

TODAY'S GAMES
(Times Eastern Standard)

Chicago at Baltimore, 7:05 p.m.—Pierce (5-2) vs. O'Dell (1-2).
Cleveland at Washington, 7:06 p.m.—Grant (2-0) vs. Griggs (2-1).
Kansas City at Boston, 7:15 p.m.—Herbert (2-3) vs. Hoeft (1-3).
Detroit at New York, 7 p.m.—Mossi (1-2) vs. Ford (3-2).

NATIONAL LEAGUE

	Won	Lost	Pct.	Behind
Milwaukee	20	10	.667	—
San Francisco	18	15	.545	3½
Cincinnati	17	15	.531	4
Chicago	18	17	.514	4½
Los Angeles	18	17	.514	4½
Pittsburgh	15	16	.484	5½
St. Louis	12	20	.375	9
Philadelphia	11	19	.367	9

TODAY'S GAMES
(Times Eastern Standard)

Milwaukee at San Francisco, 10:15 p.m.—Jay (1-1) vs. Sanford (3-2).
Philadelphia at Chicago, 2 p.m.—Conley (1-1) vs. Hillman (2-2).
Pittsburgh at St. Louis, 8 p.m.—Kline (3-1) vs. Jackson (1-2).

PAN AMERICAN ASSOCIATION
TEXAS-MEXICAN LEAGUES
MONDAY'S RESULTS

Tulsa 11, Poza Rica 8
Amarillo 17, Mexico City Reds 3
Corpus Christi 7, Nuevo Laredo 4
Victoria 12, Mexico City Tigers 7
Veracruz 7, San Antonio 3
Austin 6, Monterrey 4

	Won	Lost	Pct.	Behind
Austin	27	12	.692	—
Victoria	23	14	.622	3
San Antonio	19	17	.528	6½
Corpus Christi	18	18	.500	7½
Tulsa	14	24	.368	12½
Amarillo	12	25	.324	14

TUESDAY'S GAMES
Tulsa at Poza Rica
Nuevo Laredo at Corpus Christi
Mexico City Tigers at Victoria
San Antonio at Veracruz
Monterrey at Austin

AMERICAN ASSOCIATION
MONDAY'S RESULTS

Fort Worth at Omaha, ppd.
Charleston 3, Denver 2
Louisville 3, Minneapolis 2
Dallas 6, Houston 1
Only games scheduled

	Won	Lost	Pct.	Behind
Indianapolis	26	9	.743	—
Minneapolis	22	12	.647	3½
Louisville	18	18	.500	8½
St. Paul	15	20	.429	11
Charleston	13	18	.419	11

WESTERN DIVISION

	Won	Lost	Pct.	Behind
Denver	19	18	.514	—
Dallas	18	18	.500	½
Fort Worth	15	21	.417	3½
Omaha	14	21	.400	4

TUESDAY'S GAMES
Louisville at Denver
Houston at Fort Worth
Dallas at Omaha
Indianapolis at Minneapolis
Charleston at St. Paul, 2

SOPHOMORE LEAGUE
MONDAY'S RESULTS

Alpine 9, Carlsbad 4
Artesia 4, San Angelo 3
Hobbs 13, Odessa 4
Midland 9, Plainview 7

NORTH DIVISION

	Won	Lost	Pct.	Behind
Hobbs	14	5	.737	—
Artesia	9	10	.474	5
Carlsbad	8	13	.381	7
Plainview	6	13	.286	9

SOUTH DIVISION

	Won	Lost	Pct.	Behind
Alpine	13	6	.684	—
Midland	12	8	.600	1½
Odessa	9	11	.450	4½
San Angelo	8	11	.421	5

TUESDAY'S SCHEDULE
Alpine at Carlsbad
Artesia at San Angelo
Hobbs at Odessa
Midland at Plainview

SOUTHERN ASSOCIATION
MONDAY'S RESULTS

Atlanta 3, Nashville 2
Birmingham 5, Chattanooga 4
Memphis 11, New Orleans 8
Shreveport 3, Mobile 2

	Won	Lost	Pct.	Behind
Birmingham	21	11	.656	—
Nashville	24	15	.615	½
Mobile	19	15	.559	3
New Orleans	18	16	.529	4
Memphis	17	20	.459	6½
Chattanooga	15	20	.429	7½
Atlanta	12	17	.414	7½
Shreveport	10	22	.333	11

TUESDAY'S GAMES
Nashville at Atlanta
Chattanooga at Birmingham
New Orleans at Memphis
Mobile at Shreveport

LEAGUE LEADERS

Major League Leaders
By The Associated Press

American League

Batting (based on 75 or more at bats) — Kuenn, Detroit, .404; Fox, Chicago, .367.

Runs — Killebrew, Washington, 30; Power, Cleveland, 27.

Runs batted in — Killebrew, Washington 31; Triandos, Baltimore, 27.

Hits — Fox, Chicago, 51; Kaline, Detroit, 44.

Doubles — Runnels, Boston, 10; Fox and Lollar, Chicago and Williams, Kansas City, 9.

Triples — Runnels, Boston, 4; Keough, Boston, Cerv and House, Kansas City and Allison, Washington, 3.

Home runs — Killebrew, Washington, 14; Colavito, Cleveland, 11.

EXCEPT FOR BRAVES

1st Place 'Kiss Of Death In NL'

By ED WILKS
Associated Press Sports Writer

First place is a kiss of death in the National League, except for the Milwaukee Braves—the only club that hasn't found the lead a ticket to fourth place.

In the first week of play, San Francisco broke on top—then lost five of eight and skidded to fourth. Milwaukee was on top for the next two weeks, gave way momentarily as Los Angeles moved in, then returned while the Dodgers dropped four of five and slipped to fourth.

The Giants made a repeat trip to the top on May 2—then dipped to fourth again, losing three of four while the Braves returned to first.

Cincinnati was next—but lost four straight and fell to fourth.

Then the Dodgers were back. They won four in a row and had a half-game edge on Milwaukee a week ago. But they haven't won since while the Braves have set up shop once again, winning eight of nine.

Milwaukee made it five straight — longest winning string of the season in the NL — with a 4-2 victory at San Francisco Monday for a 3½-game bulge, also largest of the year, over the second place Giants. The Dodgers plunged to their fifth consecutive defeat, 9-7, to Cincinnati Monday night. That left them in a fourth place tie with the Chicago Cubs.

No other games were scheduled in the NL.

The Chicago White Sox took the American League lead, beating Washington 9-2 for a half-game edge over the Cleveland Indians, who were spilled to second with a 3-0 defeat at Baltimore. Detroit walloped Boston 11-2 in the only other game scheduled.

The Dodgers blew a 5-0 lead against the Reds, who tied it with homers by Johnny Temple and Gus Bell in a three-run fifth and then beat reliever Clem Labine (1-5) in the eighth on Vada Pinson's two-run double and Frank Robinson's single.

Orlando Pena (2-1) was the winner, relieving Bob Mabe in the second and then blanking the Dodgers on three hits before giving up single runs in the eighth and ninth. Ron Fairly, who drove in three runs, homered in the ninth for Los Angeles.

Southpaw Warren Spahn (5-4) gained the 251st victory of his career for the Braves. Milwaukee put it away in a two-run sixth against Sam Jones, (3-5) on four consecutive hits with two out. Spahn, who gave up nine hits, started the rally with a single. Billy Bruton and Ed Mathews also singled and Hank Aaron then doubled, extending his hit streak to 22 games.

Jones, who shut out Philadelphia with a two-hitter in his last start, gave up 10 of the 12 hits by the Braves, who ended his string of scoreless innings at 12 in the fourth. Willie Mays with nine-game streak, hit his seventh homer in the Giants' fourth.

Visual Care At Reasonable Cost!
You do not have to pay excessive prices. We charge only actual cost of lenses and frames—plus fee for examination and fitting of glasses.
Call Today For Appointment
Dawson Optometric Clinic
1906-26th St. Phone HI 3-4503

Feather Printing
for all your printing needs
Ph. HI 3-6331
1907-25th Street

SEE YOUR LOCAL AUTHORIZED
OLDSMOBILE QUALITY DEALER
EILAND MOTOR COMPANY—312 EAST HIGHWAY
MAY IS SAFETY MONTH • CHECK YOUR CAR...CHECK ACCIDENTS!

Pentagon Encourages Inventors

WASHINGTON (AP) — The Pentagon has issued a list of things it wishes somebody would invent.

Something that would enable a soldier to jump over a mountain, for instance.

Or a quick method of fixing a broken transatlantic cable.

Or an altimeter that would work 100 miles up.

The list of 28 new problems for the nation's inventors was issued by the military Monday through the National Inventors Council, a Commerce Department agency which is a clearing house for military inventions.

The list has been issued, revised and updated from time to time since the council was set up in 1940. The council has winnowed several hundred thousand responses, ranging from the sublime to the ridiculous.

The likely ones it sends to the Pentagon which decides whether they're usable. The military then negotiates directly with the inventor for the use of the idea.

Of the mountain-jumper for soldiers, the council said:

"The device must provide excellent stability and be sufficiently responsive to control that the wearer may use it to assist in his movement over rough terrain while carrying normal combat equipment of the infantry."

The Army has been working on such a rocket belt for some time, but apparently a more ambitious one is needed.

Another problem: A device or process that would enable anyone to transform inedible materials, such as leaves, into food. The council said this could have broad application in an atomic war.

New Strategy Applied To Juvenile Problems

By HUELL WARREN JR.

NEVADA, Mo. (AP) — Circuit Judge Jack Pritchard is taking a new tack with juvenile offenders. He requires most of them to submit to mental and physical examination at State Hospital No. 3.

This has given certain pause to the set whose bywood is — "crazy, man, crazy."

"There isn't any doubt it's changed a lot of attitudes," said Darrell Estes Jr., chief of police in this southwest Missouri city and juvenile officer for Missouri's 26th Judicial Circuit.

Estes said he thinks Judge Pritchard's strategy will be as much a preventive as a remedy.

Pritchard, who will be 41 next month, is one of Missouri's youngest circuit judges. He started delving into the juvenile problem even before he took the bench last January.

His study of the state juvenile code turned up the section which authorizes a judge to order mental examinations for wayward youngsters.

"We're fortunate to have the state hospital right here in Nevada," Judge Pritchard said. "I checked with Dr. Paul Barone the director and his staff. They said they would be glad to help."

Judge Pritchard barely had taken his oath when a flurry of juvenile misdeeds in his southwest Missouri district gave him opportunity to put his new approach into operation.

It is too early for sweeping conclusions about how it is working. But Judge Pritchard and Chief Estes are encouraged by what it is doing for four boys.

Psychiatrists at State Hospital No. 3—Dr. Gerald G. Prideaux and Dr. Don R. Swick among them, and Jerry Evans, a psychiatric social worker — decided there was a good chance to redeem the four boys. Judge Pritchard put them on probation in their own homes or in foster homes.

They are 14 and 15 years old. They stole cars for joyrides and got mixed up in fights. Two were second offenders. Two wore black motorcycle jackets, skin-tight jeans, boots and long hair. Boy No. 1 tested dull, 2 tested dull-normal, 3 bright normal and boy 4 upper average to bright.

Psychiatrists concluded all four boys needed work, supervision, discipline and the chance to make only rudimentary decisions for themselves.

Judge Pritchard set up rigid ground rules for their probation. Among other things, he ruled that they could not drive a car, drink intoxicants, skip school or be on the streets after 8 p.m. They must do chores at home and homework assigned at school.

The boys made their second monthly report to the judge Saturday.

"They seem to appreciate someone taking an interest in them," Judge Pritchard said. "We try to let them know we're here to help them. We're not just kicking them around. At the same time, we also let them know they've got to tie the line."

Hoffa Speech Slated Today

By WHITEY SAWYER

BROWNSVILLE (AP) — James Hoffa, who thinks all transportation unions should combine, talks today to the men who hold the key to the waterfronts.

Hoffa, controversial head of the teamsters, was scheduled as the main speaker today at the South Atlantic and Gulf Coast District of the International Longshoremen's Assn. convention.

Harold Gibbons of St. Louis, Hoffa's assistant, also was scheduled to speak.

The convention opened yesterday.

Business meetings will be held tomorrow and Thursday.

Hoffa has been pushing for all transportation unions to unite under one organization. There is speculation an alliance by two large independent unions, the teamsters and the longshoremen, would be a big step toward such an organization.

Woman, Rejected Suitor Are Slain

RICHMOND, Va. (AP)—A Richmond mother, who carried a pistol because she lived in mortal fear of a rejected suitor, met him on the street here Monday and a gunfight ensued in which both died.

Police said Annie Pizzuto, 31, and the suitor she had spurned—retired Salvation Army Capt. Marvin Edwards, 38—fired almost simultaneously at point-blank range, she with a .22 automatic, he with a .45 revolver.

Mrs. Pizzuto, mother of two young children, shot five times, wounding Edwards in the abdomen and hand.

Edwards fired three times. The first two bullets struck Mrs. Pizzuto in the head and she fell dead. The third bullet Edwards pumped into his own brain, as he lurched away from the scene.

Edwards, jailed last February for threatening Mrs. Pizzuto's life, was released March 23 and the same day, police said, Mrs. Pizzuto applied for a permit to carry a pistol.

"My life has been threatened by Marvin Edwards twice with a pistol," she wrote on the application blank. The permit was issued March 25.

The shooting took place as Mrs. Pizzuto walked back to her job at a printing office after going home for lunch.

Mrs. Pizzuto lived with her daughters, Elaine, 6, and Joann, 8, her parents, Mr. and Mrs. George M. Tunstall, and her sister, Betty Jo. She was estranged from her husband.

Tyler Without Bus Service

TYLER (AP) — City officials sought to take over the Tyler Transit Co. franchise today as Tyler entered its sixth day without local bus service.

Federal authorities meanwhile claimed the company owner, A. F. Helm, owes the government $1,103 in withholding taxes for the last quarter of 1958. The Dallas district office of the Internal Revenue Service filed a tax lien against Helm here yesterday.

City Manager C. P. Stewart said he has been trying unsuccessfully to reach Helm to request surrender of the bus franchise.

Officials said Helms' home and business phones have been disconnected.

Helms halted bus service last Wednesday. He sent Stewart a letter, stating it was suspended until better service could be provided.

Federal Aid To Education Is Urged

By G. D. HODENFIELD
AP Education Writer

DENVER (AP)—A leading educator urged today that the nation's 45,200 local P-TA units throw their considerable weight behind a program of federal aid to education.

Martin Essex, president of the American Assn. of School Administrators and superintendent of schools in Akron, Ohio, said school financing is "one of America's national blind spots."

In a speech prepared for the 63rd annual convention of the National Congress of Parents and Teachers, Essex said Americans are spending less for education now than they did 25 or 50 years ago.

"In 1902 education was financed by 17 per cent of all taxes and by 1932 it had risen to 25 per cent," he said. "Needless to say, education improved phenomenally during this period.

"Today only 12 per cent of all taxes go into schools. Education is not making progress commensurate with the demand that confronts us."

Essex urged the 3,000 convention delegates to continue the fight for the best possible education for each child. To ignore the individual and concentrate on any elite group, he said, would be "unfair, unsatisfactory, and . . . in our enlightened times, inhumane."

Youth Vows He'll Return

SAN ANTONIO (AP)—Bill Gilbreath, whose passion for the teenage daughter of a preacher landed him in jail Sunday, left his cell yesterday promising to return.

"I'll be back, because I'm going right out there again," the Lackland Air Force Base shiping clerk said after his brother, James, posted $200 bond. Gilbreath, 23, was held on charges of aggravated assault.

"Out there" is the Central Assembly of God Church, where Gilbreath was arrested after he allegedly tried to kiss Shirley Norville, 16, daughter of the Rev. Leonard Norville, in a classroom. Gilbreath said he didn't try to kiss the girl—just waved his arms. But he declared his love for her with the comment, "I would marry her tomorrow. I know this by the experience of the Holy Ghost."

Brazil occupies more than half of the South American continent.

Candy Is Dandy, Says Mick The Brick

HOLLYWOOD (AP) — Mickey Cohen says Candy is dandy.

And Candy Barr says the Mick is a brick.

But the pudgy ex-gambler and the blonde stripteaser now say they aren't planning marriage.

"We have different standards of living and different ways of life," Cohen said Monday.

"He's nice," chimed in Miss Barr at the joint press conference, "but we just weren't meant for each other."

Miss Barr, under a 15-year prison sentence in Texas for narcotics possession, didn't say yes and didn't say no when Cohen told reporters recently that he planned to marry her. Cohen said he still plans to fight to keep her from going to prison.

Work Day Set At Camp Spgs. Cemetery

A workday has been scheduled at the Camp Springs Cemetery Saturday by the Camp Springs Cemetery Association.

M. W. Bavousett, president of the association, said every person interested in the cemetery has been invited to attend and take tools and a basket lunch.

The work will begin at about 8 a.m. Saturday and last all day.

P-TA Will Screen Television Programs

DENVER, Colo. (AP)—The National Congress of Parents and Teachers next fall will begin screening television programs as a guide for parents.

Ratings will be published in the organization's monthly magazine, National Parent-Teacher. A similar rating for movies long has been a feature of the magazine.

Hot Water For Bath Is Not Essential

LOUISVILLE, Ky. (AP)—Judge Macauley L. Smith took "judicial notice" Monday that "many people who have tubs or showers with hot and cold running water are offensively unclean."

Likewise, he said, many who do not have such facilities "are fastidiously clean."

Accordingly, the judge ruled unconstitutional a section of the Louisville building code which required a tub or shower with hot water attached in every dwelling.

SEE WHY EDSEL IS THIS YEAR'S BIGGEST ECONOMY BUY

NO EXTRA CHARGES FOR EXTRAS LIKE THESE
Wall-to-wall carpeting, foam rubber front-seat cushions, aluminized long-life muffler, much, much more. Costs you nothing extra.

PRICED DOWN WITH MANY MODELS OF PLYMOUTH, CHEVROLET AND FORD
The only thing about Edsel that looks like a low-priced car is the price tag. See how much you get—and drive one home.

BIG-CAR "FEEL" AND QUALITY BUILT IN
Edsel was designed as a medium-priced car. You get the weight and wheelbase and comfort you'd expect at those prices.

ENGINES THAT USE REGULAR GAS
Edsel saves you more money every mile you drive. Two V-8 engines and a special Six all operate best on regular gas.

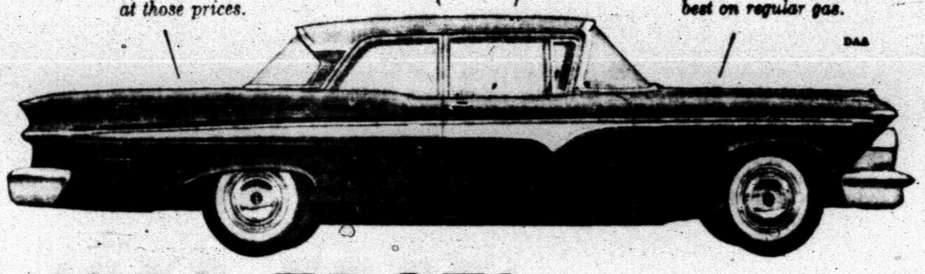

1959 EDSEL
THE KING-SIZE VALUE—NOW IN THE LOW-PRICE FIELD

WILSON MOTORS—1615 - 26th St., Snyder, Texas

Special Bargains!

PIGGLY WIGGLY
The Original SELF SERVICE

PICNICS 29c
Smoked—Lean and Tender
Gooch Medium Size—With
That Wonderful Flavor—Lb.

SAUSAGE Blackhawk, Pure Pork 2 lbs. for 67c

STEAK U.S.D.A. Round, Choice, Lb. 98c

BACON Armour Star, Lb. 59c

SLICED PEACHES Cal-Top, For Dessert Tonight, Peaches and Cream No. 2½ Can (Limit of 3) 19c

MELLORINE Gandy's Frozan "Smooth Frozen" Big ½ Gallon Size 39c

SALAD DRESSING Morton's, Bright Delightful Flavor Qt. Jar 39c

BISCUITS Hom-Maid, With That "Country Kitchen" Flavor (Limit of 6 please) 5c each

CATSUP Del Monte Lures The Best Flavor From Your Food! 2 14-Oz. Bottles 39c

—DOUBLE— S&H GREEN STAMPS Every Wednesday with a 2.50 purchase or more!

TOMATOES Fresh—Carton—Fresh 17c

Beans Black Valentine Lb. 13c

Potatoes Texas New "A" Size Lb. 7c

Member Texas Optometric Association
Drs. Blum and Nesbit
OPTOMETRISTS
1825-25th St.
Phone HI 3-3992

The Deffebach Agency
2606 Ave. R Phone 3-5611
INSURE WHAT YOU HAVE

OUR VIEW

Teen-Age Marriage Problem

A problem that apparently is increasing throughout the country will be tackled by the Dallas school board, according to reports from that city a few days ago.

Dallas has a rapidly-growing teen-age marriage rate and parents have become concerned over the trend as well as the environment it creates within the schools.

Nobody argues that marriage is a questionable environment within itself, but most parents feel that children of public school age are not mature enough emotionally and physically to associate with married couples in various types of school activities.

The problem is one which confronts school boards throughout the country, and any city may find one lurking on its doorstep.

In fact, the question of marriages among pupils has been brought to the attention of the local school board and the board here undoubtedly will be watching the developments in Dallas with interest.

The problem is more complicated because nobody wants to deprive youngsters of a full public school life, even if they are married.

It is generally agreed that married students could not be rejected by public schools lawfully because all are entitled to an education. Some are studying the possibility of excluding married pupils from extracurricular activities, which reportedly is a step under consideration in Dallas.

School boards may be moved to such action in some places where they feel that the problem is acute. However, they might be running the risk of accentuating a problem, rather than solving it.

It is a problem that schools are saddled with, and in some cases blamed for, which is not of their making. It is another thorny issue that no doubt will defy solution to everyone's satisfaction. Better counseling, at home and at school, might be a step in the right direction.

Industry Snapback Puzzling Experts

By SAM DAWSON

NEW YORK (AP) — The snapback in American industry and trade has stumped some of the experts. It has put a new face on the U.S. economy in the eyes of the world. It has built up confidence at home — all the way from the optimistic stock trader on Wall Street to the free spending consumer on Main Street.

And now the upswing is generating some effects by itself. They promise to pull general business still higher — with the chief obstacle to this at the moment: the threat of a steel strike.

The growth of the economy was greater in the earlier months of the year than first anticipated. It wiped out almost all of the recession spots.

Some remain in certain regions and in scattered industries — notably in the capital goods industries that supply equipment, plant and tools to other producers. And unemployment, although falling, is still higher than before the recession.

But business is continuing its climb into new high ground and confidence is mounting.

Abroad the quick snapback from recession in the United States has had three effects.

1. It has alleviated any fears others felt of being dragged down by the American slump—and has boosted some of their exports to us, such as autos.

2. It has given the nations that supply raw materials to the world fresh hope of soon restoring their old export figures — and perhaps regaining their ability to buy our exports.

3. It once again has confounded the fondest hopes of the Communists — that U.S. capitalism was about to come a cropper and tumble into a crippling depression from which only the Reds could profit.

At home the official figures on the economy tell this story.

Total output of goods and services in the first three months of the year were at an annual rate of 487 billion dollars, up 14 billion from the final quarter of 1958 record annual rate of 300½ billion dollars. Business inventories rose at an annual rate of 3¾ billion dollars.

Since then rising employment and industrial output tell of further gains.

Some Wall Street bulls see these figures as putting them in the I-told-you-so class. They argue that for the third time since the war the economy has quickly shrugged off a recession and seems set to repeat the two previous experiences of climbing to new records — boosted perhaps by another round of price inflation. This justifies, in bullish eyes, their bidding up of stock prices.

Confidence works wonders in loosening consumer purse strings, too. This may have further impact on instalment sales of big ticket goods. It may increase spending by vacationists about to take to the highways, airways, rails, or sea lanes.

If the new statistics boost business confidence it could have two results, each with built-in growth factors.

1. Further building of inventories in anticipation of increasing business activity. And stock building increases primary and secondary output.

2. Revival of plant expansion to take advantage of increasing sales.

Contraction in plant and equipment spending, along with a drop in inventory buying while business lived off old stocks, were two chief features of the late, unlamented recession.

Conference May Get Serious Now

By JAMES MARLOW

WASHINGTON (AP) — Now — maybe — the foreign ministers at Geneva will cut out the propaganda rigmarole and get down to cases. Reports from there say they may go into secret session. It's about the only way they will get anything done.

So far, from the standpoint of serious negotiations, this meeting of the United States, Britain, France and the Soviet Union has been a sorry spectacle. Each side has been making proposals it knew beforehand the other would not accept. And neither did.

The whole intention of each side up till now seems to have been to get the maximum publicity — meaning propaganda — for its proposals before the other had a chance to say no. They let it be known what they'd say before they ever sat down at the conference table to say it.

It's a tossup on who's ahead on propaganda. If there's any edge, the Soviets have it.

The West can crow that Soviet Foreign Minister Andrei Gromyko lost on his demand that the foreign ministers of East Germany, West Germany, Poland and Czechoslovakia be allowed to take a full part in the conference. The West said no, and made it stick.

But the Soviets can laugh at this. They accomplished what was no doubt their only purpose in making the demand they knew the West would reject.

To gain a little public opinion yardage for Moscow among the peoples of the two Germanys, Poland and Czechoslovakia by representing the Soviet Union as their champion and the West as the one who stifled them and refused to grant them equal status.

The whole rickety nature of this conference — at least so far — was exposed weeks ago when the American, British, French and West German foreign ministers, meeting in Paris, agreed on a "package plan" to offer the Soviets.

The Soviets had demanded basically two things: that the Western Big Three get their troops out of West Berlin and that they sign a peace treaty with Communist East Germany, a Soviet satellite, thus giving it international recognition and through that tightening the Soviet grip on all the satellites.

This the West — on both counts — had already said it wouldn't do. Instead the West came up with the package plan which it knew the Soviets would not buy.

This called for various steps and stages that required the unification of the two Germanys, which the Soviets didn't want, plus elections, formation of a single German government, and, only after all that was done, Allied withdrawal from Berlin.

The Western ministers were so sure the Soviets wouldn't agree that they let the news leak out about their concern over what they might be able to propose once the Soviets had turned down the package plan.

The point was: While the Allies could agree on a plan they knew there was no chance of the Soviets accepting, what kind of plan, which the Soviets might accept, could they agree on? There was no sign after the Paris meeting that the Western allies could agree on the "fallback" plan.

And there was still no sign of agreement among them Monday.

There was a row among the four Western powers — before Monday's session with Gromyko began — on when and how to separate Berlin from the package plan.

West Germany and France were reported to want a tough negotiating attitude toward Gromyko while the United States and Britain were said to be willing to start talking about settling the Berlin dispute itself. So at last the two sides met again Monday.

The completely expected happened. For the West Secretary of State Christian A. Herter bluntly rejected the Soviet demands. Gromyko grimly turned down the Western package. Now — maybe and if they're ever going to do it — the two sides will begin some serious talking and stop the shadow-boxing.

To statesmen all this maneuvering may look like the way to carry on high diplomacy. To many people of the world it may look like kid stuff.

Courses Given On How To Stop Work

By HAL BOYLE

NEW YORK (AP) — The problem of letting go is very hard.

It is hardest, of course, on the individual who reaches a corporate retirement age and still wants to keep on working, usually for the same corporation.

The main loyalty of his life outside his family has been tied to his job. He often feels he has been able to adjust better to the changing demands of his job than to those at home. Sometimes, as he is needed less at home when the children are on their own, he feels the need to be bigger at his office.

Then, usually at 65, the office doesn't need him any more.

What is done to cushion a faithful employe against the stunning fact that he is no longer a corporate necessity?

Few corporations today do more than give him a corporate farewell. The trend, however, is in the other way.

One example is a preretirement program established five years ago by Mutual of New York, one of of America's largest insurance companies. They set up a course among their employes on how to stop work, how to let go.

The idea was put into effect by Vice President George Wilgus, personnel executive. He felt that although a survey showed two thirds of major U.S. companies do something to help employes on the edge of retirement, most of them don't cushion the blow enough.

His solution?

A year before retirement an employe is taught how to retire. He can take a day a week off from his job. He can attend on company time six to seven monthly classes on how to face up to the problems of retirement.

The classes include discussion on where to live, how to handle financial responsibilities, health problems, the development of hobbies, the prospect of taking other jobs.

"These people can and want to be useful to themselves and to society," said Wilgus. "All they need is a little steering before they leave their jobs."

Crossword Puzzle

ACROSS

1. Finely divided rock
8. Stupid actor
8. Scarce: Scot.
12. Away from windward
13. Self
14. City in Indiana
16. Clothed
17. Spirited horse
18. Surgical thread
19. Traverse again
21. Indian
23. Failure to keep
24. Ameliorate
28. Poverty-stricken
31. Prohibit
32. Rouse from sleep
34. New Testament spelling of Noah
35. Musical composition
37. Equalizers for vehicles
39. Partner: slang
41. Congealed water
42. Defamation
45. Tire part
49. Flesh of swine
50. One who goes by casually
52. Brother of Cain
53. Turkish weight
54. One for whose benefit a thing is done
55. Counsel
56. Beverage
57. Sinks below the horizon

DOWN

1. Pouches
2. Drug-yielding plant
3. Cozy home
4. Round-about route
5. Sewed edge
6. Enclosed field: civil law
7. Pattern
8. Thinly settled
9. Fuel oil
10. Brazilian parrots
11. Scours
16. Unfavorable
20. Joins
22. Wagnerian character
24. Negro of the Niger delta
25. Chart
26. Ready
27. Piece out
29. June bug
30. Affirmative
33. King of Midian
36. Fester
38. Gr. sea god
40. Station
42. Box scientifically
43. Rounded appendage
44. Gather together
46. Gaelic
47. Instigate
48. Coloring agents
51. Huge wave

N	A	G	A	N	A		A	D	E	P	T	S
O	R	E	G	O	N		S	O	R	R	O	W
R	E	T	A	R	D		C	O	R	O	N	A
		P	A		G	U	M		T	I	N	
C	O	P	E		P	A	S		B	E	C	K
A	I	R		L	A	Y		L	A	C		
P	L	O	V	E	R		C	A	N	T	O	R
		J	I	G		C	O	T		O	R	O
S	T	E	M		B	O	W		F	R	E	E
T	I	C		C	A	B		L	E			
R	A	T	H	E	R		S	A	V	O	R	Y
O	R	O	I	D	E		A	V	E	N	U	E
P	A	R	T	E	D		P	A	R	E	N	T

Solution of Yesterday's Puzzle

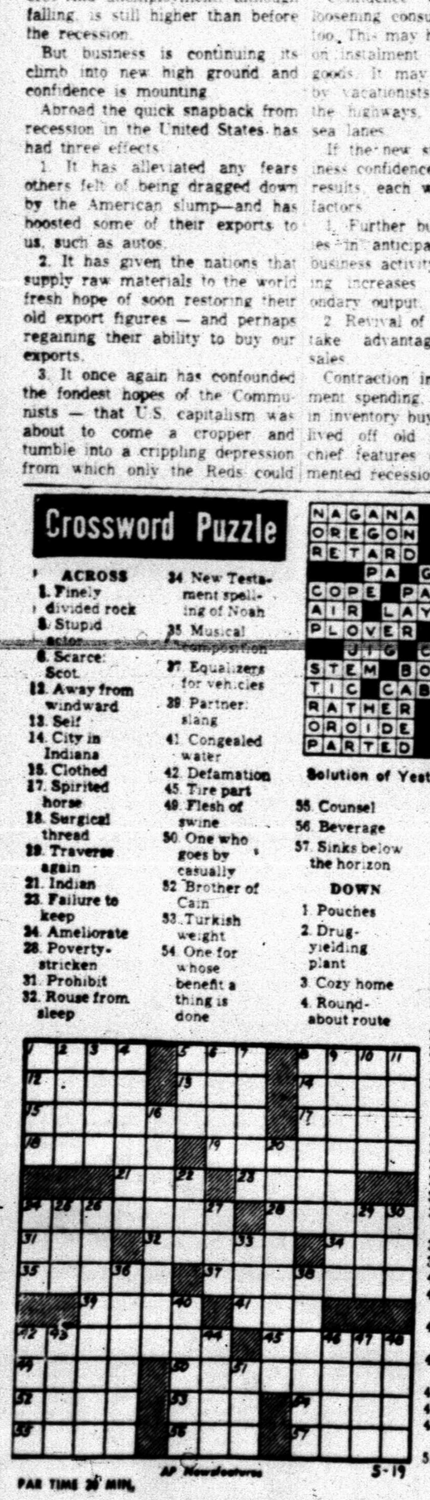

PAR TIME 30 MIN. AP Newsfeatures 5-19

DENNIS THE MENACE

"I'M BABY SITTING THE LITTLE BOY NEXT DOOR, ONLY HE'S NOT. AND I THOUGHT.....OH, THERE YOU ARE!"

MISS YOUR PAPER?
DIAL HI 3-5486
Before 6 weekdays—9:30 Sunday

JOE PALOOKA

MARY WORTH

THE SAINT

KERRY DRAKE

LITTLE LULU

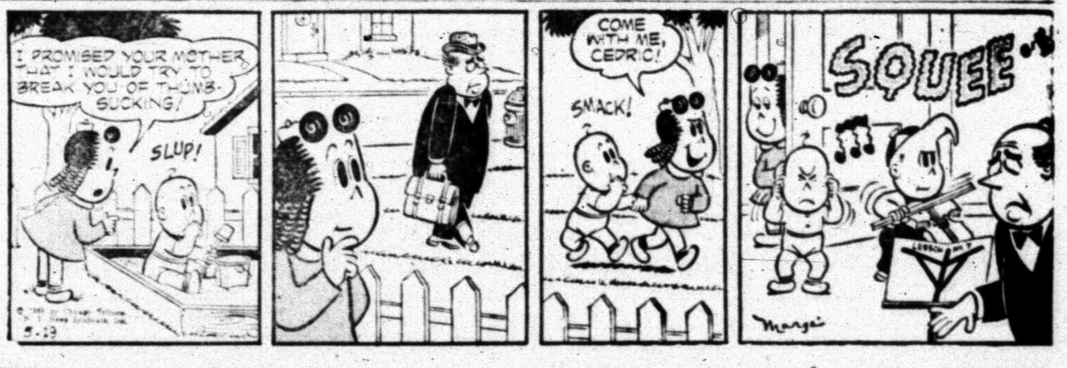

DIXIE DUGAN

FERDINAND

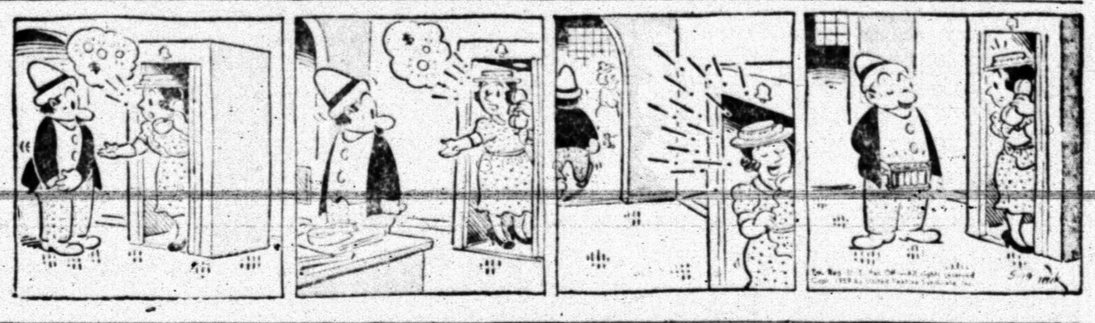

GRANDMA

REX MORGAN

Junior Editors Quiz on DOGS

QUESTION: Why do poodles have such odd haircuts?

• • •

ANSWER: The poodle is commonly accepted as a "dog of fashion," hence the special styles of hair-do to give it a distinctive appearance. A poodle's whole body is covered with thick, curly hair, which is cut away at certain places to produce special designs. The poodle's face is shaven, leaving a big round pom on top of the head. The haircut on the legs leaves muff-like puffs of hair at the ankles and knees, and the shaven tail has a ball of hair at the end. The poodle is a born showman so perhaps it appreciates the different hair style. They are popular at circuses and dog shows.

• • •

FOR YOU TO DO: Next time you see a poodle, look at it closely and see how the hair is cut. Once you might have seen them in the fields because they were used as hunters and retrievers, but now people have them as house pets.

• • •

(The $10 award for this question goes to Marlene Johnson of Manhattan, Kan. Mail your question on a postcard to Violet Moore Higgins, AP Newsfeatures, in care of this newspaper. In case of duplicate questions, Mrs. Higgins will make the final choice.) 5-19

For Classified Ad Dept.

Dial 3-5486

TELEVISION LOG

TUESDAY PROGRAMS

KCBD-TV Channel 11 – Lubbock

3:30—County Fair
4:00—Channel 11 Matinee
5:30—Hospitality Time
6:00—News & Sports
6:10—Weather
6:15—Here's Howell
6:30—Dragnet
7:00—Steve Canyon
7:30—Jimmy Rodgers
8:00—Californians
8:30—Sugar Foot
9:30—Bob Cummings
10:00—Real McCoys
10:30—News, Wthr. Spts
10:35—Movie

WEDNESDAY
6:30—Cont. Classroom
7:00—Today
9:00—Dough Re Mi
9:30—Treasurer Hunt
10:00—The Price Is Right
10:30—Concentration
11:00—Tic Tac Dough
11:30—It Could Be You
12:00—Playhouse 60
1:00—Queen For Day
1:30—Haggis Baggis
2:00—Dr. Malone
2:30—From These Roots
3:00—Truth Consequence
3:30—County Fair
4:00—Channel 11 Matinee
5:30—Hospitality Time
6:00—News, Sports
6:10—Weather
6:15—Howell
6:30—Wagon Train
One Price Is Right
8:00—Maxwell Earp
8:30—Bullwinkle
9:00—Jim In Your Life
9:30—Top Plan
10:00—Nevilles Cont.
10:30—News, Wthr. Spts.
10:35—Movie

CHANNEL 4-12-13

Station Programs Same—Except Where Channel Number Shown

4:00—Guiding Light
4:15—Take Five
4:30—Beauty School
4:35—Cartoon Circus
5:00—Looney Tunes
5:30—Superman
6:00—13—News, Wthr. Feature Section
12—News, Wthr. Feature Section
6:05—Earn Extra
6:15—Doug Edwards
6:30—Stars of Action
4—Circle Four R
7:00—13—Zorro
12—The Lawman
4—Zorro
7:30—To Tell The Truth
8:00—Peck's Bad Boy
8:30—Red Skelton
9:00—Garry Moore
10:00—News, Weather
10:30—13—Weather
4 & 12—Movie
11:30—Sign Off

Wednesday
7:30—Sign On
7:35—News
7:40—Cartoon Circus
8:00—Richard Hollert
8:10—Take Five
8:15—Capt. Kangaroo
9:00—On The Go
9:30—Sam Levenson
10:00—I Love Lucy
10:30—13—Top Dollar
12—Bamboo Room
4—Top Dollar
11:00—Love Of Life
11:30—Search for Tomorrow
12:15—Home Fair
12:25—News
12:30—Take Five
12:35—As The World Turns
1:00—Jimmy Dean Show
1:30—Houseparty
2:00—The Big Payoff
2:30—The Verdict Is Yours
3:00—The Brighter Day
3:15—The Secret Storm
3:30—The Edge Of Night
4:00—Guiding Light
4:15—Take Five
4:20—13—News
12—Cartoon Circus
4—Cartoon Circus
4:30—Cartoon Circus
5:00—Looney Tunes
5:30—13—Buck R.
12—Buck R.
4—Sugar Spice
5:45—13—Buck R.
12—Buck R.
4—Looney Tunes
6:00—13—News, Wthr. Feature Section
12—News, Wthr. Feature Section
6:05—4—Earn Extra
6:15—Doug Edwards
6:30—Tombstone
4-12—Playhouse
7:00—Keep Talking
7:30—Travelers
8:00—The Millionaire
8:30—I've Got A Secret
9:00—U.S. Steel Hour
10:00—News
10:30—13—Rough Riders
12—Star Performance
4—Star Performance
11:00—Movie
11:45—Sign Off

KRBC-TV CHANNEL 9, ABILENE

TUESDAY
4:00—Cont. Performance
4:30—Little Rascals
6:00—News
6:10—Weather
6:30—Dragnet
7:00—Favorite Story
7:30—Bob Cummings
8:00—The Californians
8:30—Mac Kenzie Raiders
9:00—David Niven
9:30—Jim Bowie
10:00—News
10:10—Weather
10:15—Cont. Performance
Sign Off

WEDNESDAY
6:30—Cont. Classroom
7:00—Today
8:00—Today
9:00—Dough Re Mi
9:30—Treasurer Hunt
10:00—Price Is Right
10:30—Concentration
11:00—Tic Tac Dough
11:30—It Could Be You
12:00—News & Wthr.
12:15—Daily Devotion
12:30—Little Rascals
1:00—Queen For Day
1:30—Haggis Baggis
2:00—Dr. Malone
2:30—From These Roots
3:00—Truth Consequence
3:30—County Fair
4:00—Cont. Performance
5:30—Little Rascals
6:00—News
6:10—Weather
6:15—NBC News
6:30—Wagon Train
7:30—On The Farm
8:00—Milton Berle
8:30—Hat Masterson
9:00—This Is Your Life
9:30—Man of Annapolis
10:00—News
10:10—Weather
10:15—Movie
Sign Off

RADIO–SNYDER

KSNY–1450

MUSIC - NEWS - SPORTS

MAY IS NATIONAL RADIO MONTH

Keep Tuned To KSNY 1450

ALWAYS IN TUNE WITH YOU

RADIO

Lansing Gets Hats For Its Celebration

PORTLAND (AP)—The city of Lansing, Mich., was all set to celebrate for its 100th birthday party since all.

The Michigan city had complained that it couldn't get any novelty hats because hat manufacturers were working overtime to fill orders for Oregon's centennial.

Monday, the Oregon Centennial Commission put 100 hats aboard an airplane for Lansing. The shipment included beanies, derbies, baseball caps and the captain's hat of an old seaman.

The hats were collected by the Sanitary Truck Drivers Union.

BUSINESS SERVICE

BUTANE

Call Scurry Butane Company HI 3-3721 for prompt gas delivery. Sales & Services, domestic & commercial appliances.

ELECTRICAL

SERVING this area 10 years with dependable electric motor repair. Free pick up and delivery. Cash Electric Rewind, Spring Highway. Phone HI 3-4578.

FURNITURE

Estimate refrigerators, washers, sylvania television. Also large selection of quality furniture at Kirk & Brown.

ANNOUNCEMENTS A

PERSONAL A-3

CALL HI 3-5486 [illegible]

FILE IS [illegible]

TRAVEL A-6

WANT RIDE, [illegible]

AUTOMOBILES B

AUTOS FOR SALE B-1

FOR SALE 1955 FORD Fairlane [illegible] Call Tom Fisher [illegible]

1956 OLDSMOBILE [illegible] power, air conditioner, [illegible] Phone HI 3-3016 after 5:00 p.m.

FOR SALE 1951 Dodge Coronet Hardtop. [illegible] Contact J. Robert Hogan, Box V, Snyder, Texas.

TRUCKS FOR SALE B-2

FOR SALE [illegible] Good [illegible] Phone HI 3-4[illegible]

1955 FORD pickup. Radio, heater, [illegible] excellent condition. Phone HI 3-3[illegible] or HI 3-5406.

TRAILERS B-3

ONE WAY [illegible] Phone HI 3-[illegible]

BUSINESS SERVICES D

HOME CLEANERS D-5

I AM CAPABLE and prepared to care for Elderly, Free House demonstrations. Call M. M. Mages, HI 3-4222.

HAULING-DRILLING D-10

[illegible]

PAINTING-PAPER D-11

Call C. R. Agee HI 3-4331 or HI 3-4332 for painting, paperhanging, texturing. Free estimates, customers service. All work guaranteed.

PROFESSIONAL D-14

TEST HOLES and water well drilling. L. F. Dudley, Phone HI 3-3478. Eagle Motel.

MISCELLANEOUS D-26

STORM CELLARS. Any kind of sign or repair work. No down payment. Three year terms. Phone HI 3-4875.

CALL O. C. FLOYD for free estimates on concrete or tile work. Dial HI 3-3224.

MARK EVERY GRAVE—Permanent designs. Clemmer Monument Works, Abilene Highway, Abilene, Texas. Phone OR 3-682, or HI 3-5138.

CADDELL'S WASHING MACHINE REPAIR. Pick up and delivery, wringer type and automatic. 1021 26th. Phone HI 3-3939.

BUSINESS SERVICES D

MISCELLANEOUS D-26

CESSPOOL SEPTIC tanks. Pierce Moffett, 2120 O Neal Street, Snyder, Texas. Dial [illegible]

EMPLOYMENT E

HELP WANTED MALE E-1

WANTED: Young man for sales work. Must have high school education. Good salary and commission. Experience unnecessary. Apply Long Lawnmowing, Box D-52 [illegible] Daily News.

WANTED SHEET METAL mechanics to assemble gas heater. Apply High School building, Apply Opinion Street, Metal Works [illegible] High School building [illegible] El Paso and Allen streets.

WANTED BOY between ages of [illegible] to work in kitchen. Apply in person. No phone calls please. Sweet Shop, 230 Avenue G.

HELP WANTED FEMALE E-2

WANTED: EXPERIENCED beauty operator. Apply at All Style Salon, Martha Landfried. Phone HI 3-8221.

WANTED CAB hops at Sweet Shop. Apply [illegible] 2305 Ave. G.

IMMEDIATE placement for two women to work with Servicing Avon customers. Opening in Shyanna and Avalo communities. Write District Manager for appointment, 1515 B Sycamore, Big Spring, Texas.

WANTED: Male or female for notch bookkeeper with oil experience. Good job five days. Send complete resume to DuPriest Employment Service, 701 Ameriable Life Insurance Bldg., Waco, Texas.

WANTED THREE Neat waitresses must be experienced, good salary, call for Mrs. Hodges at HI 3-6262 or HI 3-8655.

SPLENDID OPPORTUNITY

National Organization has opening for meeting newcomers to Snyder and contacting leading merchants. Requirements: High type lady with car, neat in appearance, meet people easily, refined, aged 30 to 60. Interviewed and trained in Snyder. Write Mr. Charles Hamilton, P. O. Box 962, Midland, Texas.

EMPLOYMENT E

HELP WANTED MALE E-1

WANTED: [illegible] Balance paid for working [illegible] Phone HI 3-4[illegible]

INSTRUCTION F

SQUARE DANCE lessons. Kids 7-9 P.M. Every Friday night. 50c. Sponsored Boys Club. Age 8 and 225-lbs.

WOMAN'S COLUMN H

CHILD CARE H-3

Will care for your children day or night. Mrs. Mama Davis, 803 29th Street. Phone HI 3-3605.

CARE FOR your children day and night. Free transportation. Mrs. J. A. Beavers, 2[illegible] 26th Street. Phone HI 3-3038.

LAUNDRY SERVICE H-5

IRONING WANTED. 1408 26th. Phone [illegible]

SEWING H-6

ALTERATIONS
Men or Women

Belts, Buttons, Buttonholes
Double Breasted Suits Made Single Breasted

Phone HI 3-7561 3701 Noble Drive

MISCELLANEOUS H-7

WANTED: WASHING, ironing and baby sitting. Mrs. Stanley Green, 2806 Ave. G. Phone HI 3-4209.

FARMERS EXCHANGE J

LIVESTOCK J-3

FOR SALE: Black Angus bull, [illegible] Call Ann Hall Sheets. Phone HI 3-[illegible]

FARM SERVICE J-5

CUSTOM PLOWING one way listing and combining. J. B. Eudy, Sr. Phone HI 3-[illegible]

ONE WAY chopping, grain seeding, crop planting, deep listing. John Bishop, phone HI 3-7438 or HI 3-7432.

MISCELLANEOUS J-6

MODERN STORMPROOF home [illegible] Phone McCaulley [illegible] Payment as rent [illegible]

[illegible]

MERCHANDISE K

BUILDING MATERIAL K-1

PAY CASH AND SAVE!

Strong Barn Corrugated Iron	$[illegible]
2x4 & 2x6 Good Fir	$7.95
1x6 Dry Pine Sheathing	$5.95
25x32 2 Lt Window Units	$9.95
215 Lb. Comp. Shingles Economies	$5.25

VEAZEY CASH LUMBER CO.
Lamesa Hwy. Ph. HI 3-6512

DOGS, PETS, ETC. K-3

[illegible]

HOUSEHOLD GOODS K-4

Phone HI 3-5542 if you want to buy or sell used furniture. Nichols Furniture and Industry.

AUCTION SALE. Every Thursday night 7:30 p.m. If you want to sell any thing call Home Town Auction House, 1821 25th. Phone HI 3-9024.

SEE US for new and used furniture. We buy and sell. 2012 Avenue S. Phone HI 3-6032.

Sewing Machines, Rentals, Repair, Service, Supplies. Allen Sewing Machine Center, 1[illegible] 25th Street. Dial HI 3-4012.

QUICK FREEZE home freezer, upright 14 c. Bargain. 809 27th Street.

FOR SALE: Blond bed and chest. Like new. Phone HI 3-5918 after 5:30 p.m.

NURSERY PLTS. FLOW. K-6

FARMYARD FERTILIZER $5.00 a pick up load. Call HI 3-4670 or HI 3-5732.

ST. AUGUSTINE grass. Page Nursery, 501 26th Street. Phone HI 3-3147.

SPORTING GOODS K-8

HELP SELLING outboard motor and 12 ft. Lone Star boat, house made steel trailer. $600.00. Will buy, trade all. Phone HI 3-[illegible]

TEN HORSE Mercury outboard motor for sale. See at 905 26th Street or call HI 3-[illegible]

MISCELLANEOUS K-11

Trash, [illegible] holders, dishwashers, poles, wrought iron work. Metcalf Blacksmith Shop, Big Spring Hwy. Phone HI 3-[illegible]

NEW AND used 78 RPM records for sale. [illegible] 26th St.

BEDDING PLANTS. Tomato plants, [illegible] Page Nursery, 501 26th Street. Phone HI 3-3147.

SEVENTEEN INCH T.V. Tower and A. Lead in wire. Excellent condition, 18 months old. $80.00. Phone HI 3-3659.

TRAILER HOUSES K-15

FOR SALE: Equity in 1958 model Lone Star trailer. 41 x 10 ft. No down payment. Just take up payments. Phone HI 3-9[illegible]

MIKE LANIER MOBILE HOMES

Your Authorized Dealer For SPARTAN—"M" SYSTEM—SPARCRAFT
Trailer Supplies and Accessories
We trade for anything
5%—Up to 7 years financing
On Air Base Rd.—Just Off Hwy. 80 West
Ph. OR 3-8481—Abilene, Texas
Ph. AM 3-3781—Big Spring

RENTALS L

BEDROOMS L-1

ROOMS $6.00—$7.00—$8.00 per week. 2305 26th Street. 4 blocks west of bus station.

FURNISHED APTS. L-3

EFFICIENCY apartment with or without TV. 306 26th Street.

TWO ROOM and three room furnished apartments, also two bedroom apartments. With or without TV. Jack and Jack Realty. Phone HI 3-3452.

Two room and bath efficiency apartment, with paid [illegible] month. Couple [illegible] preferred. 2[illegible] 26th Street.

RENTALS L

FURNISHED APTS. L-3

LARGE [illegible] Phone HI 3-[illegible]

BARA MOTEL [illegible] Phone HI 3-[illegible]

Furnished apartment, [illegible] bedroom, bath, [illegible] 100. Phone HI 3-5601. The Quality Motel.

CLEAN [illegible] rooms and bath. $[illegible] 26th Street.

THREE ROOMS and bath, unfurnished, [illegible] Apply Home Grocery, apartment [illegible]

FOR RENT: three room furnished apartment. 1304 Ave. R.

MODERN APARTMENT

In year 'round air conditioned building, completely furnished, carpeted, the bath, electric kitchen. The very finest available. Rent $110.00 per month, all bills paid. Also available on long term lease.

The Canyon Co.
853-2 1th St.
Phone HI 3-6311

EAGLE MOTEL

Catering to commercial and working men. Maid service. Free TV, wall to wall carpet, Simmons silk mattresses and innerspring, panel heat and telephones. Reasonable rates by day or week.

1 MILE WEST OF SQUARE
ON U. S. 180

[illegible]

UNFURNISHED APTS. L-4

CREST APARTMENTS

[illegible]

TWO APARTMENTS [illegible] Colorado. Call Gray's [illegible] Phone HI 3-[illegible]

[illegible]

FURNISHED HOUSES L-5

[illegible]

UNFURNISHED HOUSES L-6

TWO BEDROOM and three bedroom unfurnished houses. Jack & Jack Realty. Phone HI 3-3452.

TWO BEDROOM [illegible] Phone HI 3-[illegible]

[illegible]

THREE ROOMS and bath, unfurnished house. [illegible] K Highway and Sixth House. Big Spring Highway.

TWO BEDROOM unfurnished house. Phone HI 3-[illegible] or HI 3-[illegible]

[illegible]

REAL ESTATE M

HOUSES FOR SALE M-2

[illegible]

NOW OPEN!
House Of Guns
3711 Ave. S
Formerly—
GUN & TACKLE SHOP
—Gun Repair—
Buy - Sell - Trade
New & Used Guns, Fishing Tackle, Water Sports & Supplies
OPEN SUNDAYS
CLOSED MONDAYS

REAL ESTATE M

HOUSES FOR SALE M-2

REAL ESTATE

[illegible] Apt. 3, $100 total. Kitchen [illegible] Phone HI 3-[illegible]

TO BE MOVED: Four rooms and bath. Also three rooms and bath. $800. Two rooms and bath $800.

MERLE NEWTON REALTY
2612 Ave. F Phone HI 3-6928

FOR SALE: Large three bedroom house, [illegible] Addition. $300.00 down. Phone HI 3-[illegible]

FOR SALE: LARGE two bedroom house in [illegible] Corner lot. Four rooms and completely refinished inside. [illegible] Can be purchased with low down payment. Call HI 3-3808 before 4:30 and after 5:00 call HI 3-3416.

FACING THE SUNRISE

Is this beautiful, big two bedroom home, large den, extra large living rooms, and two baths in Old West Snyder. Living room carpeted. On large corner lot. Extra nice two bedroom on rear lot goes with this house for income. Price is right. Exclusive—call for an appointment to see this.

Large Two Bedroom

In Southeast Snyder, extra large rooms. Tile bath, air conditioned and fenced back yard. Small equity and assume monthly payments of $[illegible]

MOVE RIGHT IN

Brand new three bedroom, complete in every detail with air conditioning, central heat, two baths, and plumbed for washer. $400.00 cash down payment plus closing costs.

WE need good listings in 2 and 3 bedroom homes in every location.

To Build or Buy See

PINNELL REALTY CO.
1712 24th
HI 3-3524 HI 3-6556
HI 3-4569

Phone HI 3-5486 Snyder Daily News want ads go into over 6,000 homes daily.

REAL ESTATE M

HOUSES FOR SALE M-2

FOR SALE
Newly Redecorated
Two-Bedroom Home
Large garage, a good buy
$250.00 down
Call HI 3-9016 after 5 p.m.

NICE TWO-bedroom home, close in, carpeted, [illegible] wall to wall carpet, air conditioned, fenced, backyard. Will take trade, equity car, or [illegible] car. No closing costs. Will carry paper at 6 percent. Call HI 3-3316.

FOR SALE AT
REDUCED PRICE
Modern three bedroom brick
Home Located at 2806 Ave.
V. Shown after 5 p.m.

FOR SALE: by owner, 3 bedrooms, carpet, fenced and landscaped. 3708 Ave. U. Call HI 3-5423.

THE WONDERFUL WARMTH OF HOME

Is reflected in this elegant brick home with 3 bedrooms and den with 2 baths in Colonial Hills. $27,500.00.

Another nice NEW brick with 3 bedrooms and den, utility room, 2 ceramic baths, lovely carpets and indoor shutters. All the comforts and all the extras. Can take a trade on this one.

Dandy 2 bedroom, carpeted, fenced and air conditioned. $1,180.00 down.

A REAL buy in 2 homes, well located on pavement, each with 2 bedrooms and attached garages. $3,000.00 each.

Larger 2 bedroom with carpet and fence. EXTRA nice kitchen. Finest location. Transferred owner says make an offer.

3 bedrooms, 1 bath, two car garage, for $14,500.00. $2,300.00 down.

"Don't Wait—We Sell 'Em"

H & H DEVELOPMENT CO.
303 E. Highway
Dial HI 3-9326

REAL ESTATE M

HOUSES FOR SALE M-2

YOUR DREAM HOUSE

For only $11,000, 2 bedrooms and den, large kitchen with disposal, central heat and air conditioning, ceramic tile bath. Detached garage and beautiful landscaped yard. Only $850.00 down payment. Southwest Snyder.

Out-of-town owner has reduced the price of this lovely three bedroom home on 42nd St. Has 3 walk in closets and a utility room. It won't last long at $12,500.

Large 3 room house in Southwest Snyder. Priced $8,300.00. $850.00 down with monthly payments of $52.00.

Well established business on square. One that women love and can handle. Small cash investment.

Mrs. W. A. Wells
Mrs. Ray Keenan
Mrs. Bill Brown

JACK & JACK REALTY
Phone HI 3-2432 Phone HI 3-5642
611 East Highway

3802 Galveston Ave.—North Towle Addition. Just 2 blocks from West Elementary School and 5 blocks from High School. 3 bedrooms, large kitchen and den combination. No garage. — Landscaped yard. Immediate possession. Only $[illegible] for this home with financing arranged. You won't find more space for the money in Snyder.

2506 26th Street—Lovely 2 bedroom home with some carpeting, air conditioning and fenced back yard. — Immediate possession. Owner is moving and will pay part of closing costs for purchaser. Only $450.00 will take care of down payment and closing costs. $63.00 monthly payments.

SCOTT & SCOTT
REALTY COMPANY
1907 40th Street
Dial HI 3-6306 or HI 3-6307

LOTS FOR SALE M-4

FOR SALE: One lot 125 ft. front. Located in Indian Hills Addition in Snyder. Call Joe Melton Box 434, Colorado City.

WANTED TO LEASE M-13

WANTED to lease lot on Lake Thomas, must be near and overlooking water, if price is right. Phone HI 3-[illegible]

FHA Model Home

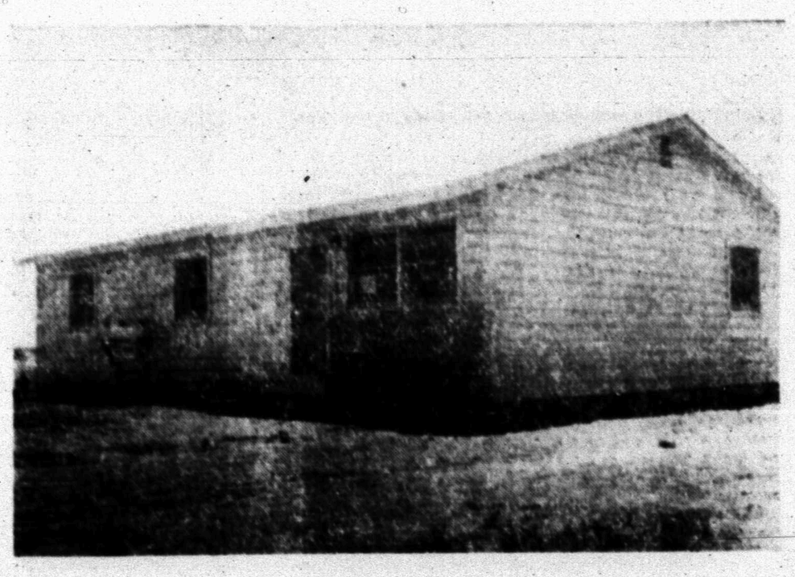

OPEN FOR YOUR VIEWING PLEASURE

WEEK DAYS 9 A.M. TO 7 P.M.

SUNDAYS 1 A.M. TO 6 P.M.

IN THE NEW

PARKWAY ADDITION NO. 2

JUST EAST OF THE WAYMAR APARTMENTS

THESE BEAUTIFUL NEW HOMES HAVE MANY, MANY OUTSTANDING FEATURES...SEE TO APPRECIATE!

$250 DOWN AND MOVE IN! APPROX. $60 PER MONTH

INTRODUCED BY:

STARDUST CONSTRUCTION CO.

"BUILDERS OF HOMES FOR THRIFTY PEOPLE!"

Contact Johnny Johnson
Sales Representative

At Field House In Parkway Addition No. 2

PHONE HI 3-7452

ASSOCIATED PRESS NEWS IN PICTURES

CAPTIVE JUSTICE — Michelle Owsley, 4, left of Germany, and Terry Neagle, 5, of Newfoundland, smile with U. S. Judge George A. Welsh in Philadelphia where the youngsters were sworn in as U. S. citizens. Both were adopted by American parents.

NO TIME FOR KP — Dump truck rests over pile of potatoes at Klamath Falls, Ore. Spuds, under government diversion program, are slated for livestock feed.

BEAUTY AGES APART — Some 3,000 years separate model for this rare unimpaired art[illegible] and airline hostess Annie Labrune. Model for sculpture was Queen Nefertiti, wife of Egypt. Head was flown from Cairo to Paris.

PAST AND PRESENT — Yvonne Dufour studies poster of Lotta Crabtree on TV set in Hollywood. Yvonne is to play part of Lotta, famed 19th century actress.

INDUSTRIAL INSPECTION — Early visitors get uncrowded view of consumer and agricultural equipment on display at the International Industrial Samples Fair in Milan, Italy. Some 15,000 Italian and foreign firms are showing at the fair.

TO VISIT U. S. — King Baudouin of Belgium has accepted President Eisenhower's invitation to come to the U. S. He will make a long-day visit starting May 11.

REGAL LOOK — Queen Elizabeth peers down microscope to check a specimen during visit to new field station of Royal Veterinary College at North Mimms, Eng.

BEAR POLKA — Four-month-old brown bear cubs whip up a step for the onlookers in the children's section at the Whipsnade Zoo, Bedfordshire, England.

DAR HEAD — Mrs. Ashmead White of Lubec, Me., was elected the president general of the Daughters of the American Revolution at convention in Washington, D.C.

CONVERSATION IN CUBA — Novelist Ernest Hemingway chats with Sir Alec Guinness, center, and Noel Coward in Havana where British actors are making a film.

GINA PEEKS — The hidden beauty with the wide-eyed look is none other than Gina Lollobrigida on location in Spain. She used skirt of her costume to get effect.

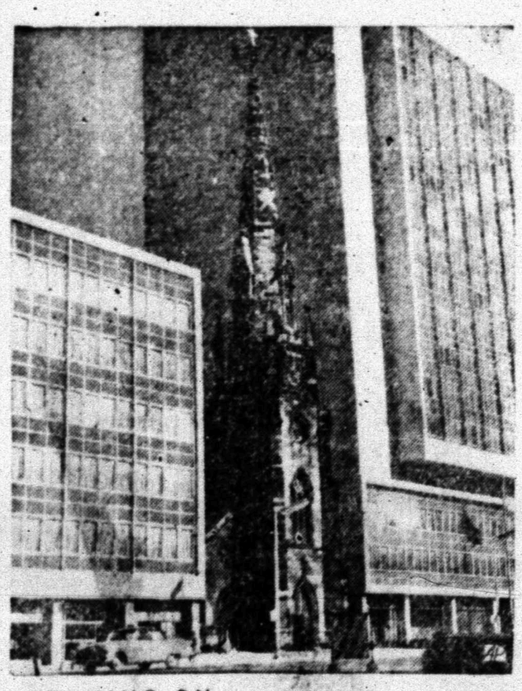

STAYING ON — In 1859 the North Reformed Church was a newcomer to Broad Street area in Newark, N.J. With new buildings around, it's now the oldtimer.

STILL RUNNING — Sir Winston Churchill, 84, relaxes after telling his Woodford constituents that he's willing to serve them in Parliament as long as he lives.

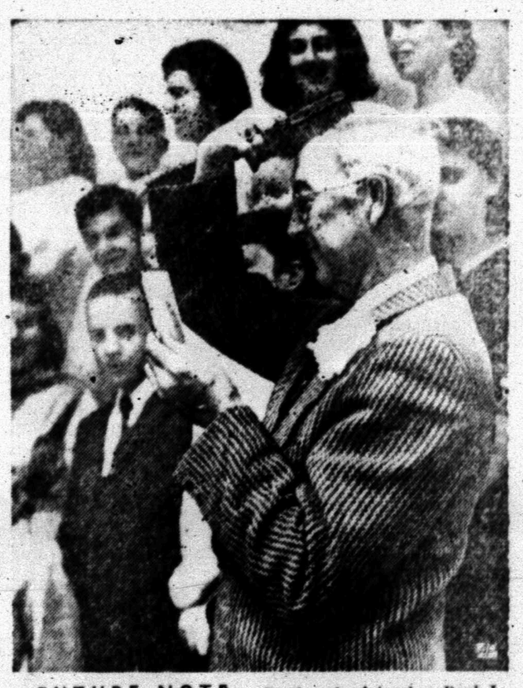

FUTURE NOTE — Grade school teacher Paul J. Mason wants to look his best for schoolbook reminiscences as he spruces up for class picture at Randolph, Mass.

ZOO NEWCOMER — Baby zebra, born a few hours before, apparently is not fazed by a cameraman as it makes debut in public with mother at Copenhagen zoo.

48 TO CELEBRATE

WE GIVE S&H GREEN STAMPS

....and a HUNT'S foodarama

48 years of serving you with famous brands at low, low prices! Join this Anniversary Celebration by saving on Hunt's and other name brands during this 48th Anniversary month. Get Double S&H Green Stamps with $2.50 purchase or more, every Wednesday!

ICE TEA SPECIAL
¼ Lb. WHITE SWAN & 1 16 Oz. Libbey Ice Tea Glass
39c

CLOSED ON SUNDAY'S

ROBNETT EGGS
U.S.D.A. Grade "A" Medium Dozen **25c**

FRUIT COCKTAIL
Hunt's No. 2½ Can **33c**

TOMATO JUICE
Hunt's 46-Oz. Can **25c**

PEACHES
Hunt's No. 300 Can Yellow Cling Sliced or Halves ..... **3 cans 48c**

BACON
Sliced, Decker's Tall Corn, Lb. **49c**

BISCUITS
Pillsbury ..... **2 FOR 15c**

Nu Taste, 2-Lb. Box
CHEESE SPREAD 69c

E&R All Meat, Sliced, Lb.
BOLOGNA 45c

Booth's Boneless, 1-Lb. Pkg.
PERCH FILLETS 39c

Fresh Country Style, Lb.
BACKBONES 49c

U.S.D.A. Choice Beef, Lb.
CHUCK ROAST 59c

Fresh Ground, Lb.
HAMBURGER MEAT 39c

Hunt's No. 300 Can
PEAS ..... 3 for 48c

Hunt's No. 2 Can
SPINACH ..... 3 for 48c

Hunt's No. 300 Solid Pack
TOMATOES ..... 3 for 48c

Comet Long Grain, 2-Lb. Carton
RICE 39c

Durand's, Cut, No. 2½ Can
SWEET POTATOES ..... 2 for 48c

Betty Sour, Dill or Kosher Dill, Qt.
PICKLES 25c

Par, Pure Strawberry, 18-Oz. Jar
PRESERVES 39c

Lucky Strike, No. ½ Can
TUNA 25c

Liquid, 12-Oz. Cans
TREND ..... 2 for 59c

Bleach, ½ Gallon
PUREX 37c

Rusty, 16-Oz. Can
DOG FOOD ..... 6 for 48c

Pert, 200 Count Pkg.
PAPER NAPKINS 29c

Heinz In Glass
BABY FOOD 10c

Jus Made, ½ Gallon
ORANGE DRINK 39c

Libby's, 16-Oz. Can
POTTED MEAT 19c

Libby's, 16-Oz. Can
Spaghetti & Meat Balls 25c

WE GIVE S&H GREEN STAMPS

Live Better! SAVE S&H GREEN STAMPS

Your dollar buys more AT THIS STORE

Double every Wed. WITH $2.50 PURCHASE OR MORE

Libby's, 10-Oz. Frozen Pkg.
GARDEN VEGETABLES 19c

Morton's 8-Oz. Frozen Pkg.
CHEESE CASSEROLE .. 19c

Libby's, 6-Oz. Can Frozen
GRAPE JUICE .. 15c

PEAS
Frozen Libby's 10-Oz. Pkg. **15c**

STRAWBERRIES
Fresh Calif. Extra Fancy Pt. **19c**

TOMATOES
California No. 1 Fancy Lb. **19c**

Mexico, No. 1, Lb.
CANTALOUPES 12½c

Fresh, Bunch
GREEN ONIONS 7½c

Firm Heads, Lb.
LETTUCE 10c

California, 1-Lb. Cello Bag, Each
CARROTS 10c

HAND LOTION
Jergen's 53c Size Plus Tax **35c**

We Reserve The Right To Limit Quantities!

69c Tube
CLEARSIL 59c

Lustre Creme, 2.00 Size
SHAMPOO ... 1.59

Tangee, Plus Tax
Dusting Powder .. 79c

Hunt's Bartlett Halves, No. 303 Can
PEARS ..... 2 cans 48c

Green Giant, Cream Style, No. 303 Can
CORN ..... 3 cans 48c

in authentic **milk glass** goblets! glass 39c

D&H SUPER MARKET
DAVIS & HUMPHRIES, OWNERS & OPERATORS

BAND SWEETHEART for the Snyder High School band this year is Camilla Roberts, a junior and daughter of Mr. and Mrs. T. A. Roberts, 3001 Avenue W. Miss Roberts, who was elected by members of the band, plays oboe in the band, in which she is also secretary-treasurer and serves as a twirler. She is vice president of the student council.

Eight Convicts Mutilate Selves

RALEIGH, N.C. (AP) — Eight tough, long-term convicts at a prison camp for incorrigibles chose self mutilation as a means of registering complaints Monday.

State Prisons Director William Bailey said three cut off a part of their little fingers, and five injured themselves with sledge hammers.

"They wanted television, store privileges and they fussed about the food," Bailey said.

The incident occurred at Ivy Bluff Camp in Caswell County. The men were brought to Central Prison Hospital here for treatment.

Only 35 to 40 men are confined at Ivy Bluff, a camp for convicts who fail to conform to prison regulations. The men work in a rock quarry. Bailey commented "Men will do anything to get away from there."

Bailey said the State Bureau of Investigation will look into the matter.

The three who cut off part of their little fingers were Henry Gilmore, 36, of Orange, Texas, Ralph Byers, 23, of Winston-Salem, N.C., and Roy Anderson Jr., 18, of North Wilkesboro, N.C.

The other five were Glenn Hensley, 31, of Rt. 4, Asheville, N.C.; Wiley Cummings, 32, of Winston-Salem; Johnny Miller, 21, of Albemarle, N.C.; William Vaughn, 34, of Halifax, Va., and John Kilbourne, 30, no address listed.

Asst. Prisons Director Robert Allen recalled that four inmates hit themselves with sledge hammers about a year ago, prompting an investigation into charges of mistreatment of prisoners at the camp. One of the men broke his leg.

The State Bureau of Investigation report gave no indication of mistreatment.

In Monday's incident, the men used a tool on the end of an electric drill to cut their fingers.

Two of the men, Vaughn and Hensley, are serving life for first degree murder. The others are serving various terms ranging to a maximum of 20 years.

Hearing Continues On Lone Star Case

AUSTIN (AP) — Cross-examination continued today as cities prepared to ask formally for a delay and full hearing on Lone Star Gas Co.'s 10-cent rate increase application.

The Railroad Commission hearing resumed yesterday after a 60-day delay. Lone Star seeks to boost from 30 to 40 cents its rate per thousand cubic feet of gas. The rate is paid by its distributing companies in 308 Texas cities and towns.

Dallas and Fort Worth attorneys said they need more time.

Lone Star General Counsel Warren J. Collins, Dallas, said cities have had five months to prepare their case and Lone Star helped by supplying them the information they requested.

Cross examination is expected to last until Thursday.

Goats Give Weather Tips

ROSEBURG, Ore. (AP) — Oregon State College professors are taking an interest in the goats who forecast Roseburg's weather.

These goats roam wild on Mt. Nebo above Roseburg. Residents watch their movements closely.

"The goats are up" is a heartening cry in Roseburg. Picnics are planned, golf dates are made and fishing trips planned. Invariably the sun shines.

But when the goats come down from Mt. Nebo to the shelter of shallow caves, bad weather inevitably follows.

How do they know what the weather will be?

That's what OSC professors want to know. Stephen Shou, Oregon State College librarian, has written asking for extra copies of a recent Roseburg newspaper story on the goats. He said a number of professors are interested in knowing why townspeople remarked "the goats are down" last Sunday.

The people here know why. It rained Monday.

One Leap To Death Halted

JERSEY CITY, N.J. (AP)—As a patrolman was making out a report Monday on a man's death leap, he got a cryptic phone call from a driver on the Pulaski Skyway.

"Tell my wife I'm sorry," the voice said. Then the phone went dead.

Patrolman John Schroeder sped two miles in his squad car to the Skyway telephone. He grabbed a man atop the guard rail 100 feet above the ground.

Police identified the man as John Dundas, 35, of Jersey City. He was booked on a charge of attempted suicide.

Then Schroeder went back and finished up his paper work on Vincent Crown, 41, Jersey City. Crown had jumped 50 feet from a viaduct between Jersey City and Hoboken.

LUZIER'S
Individualized Cosmetic Service
FREE FACIALS
3101-40th. St. Ph. HI 3-9887

● Dependable
● Insured
Local or Long Distance

MOVING
ANY PLACE—ANY TIME
● PACKAGING ● STORAGE
Allied Is Nation-Wide . . . With A Representative In All The Principal Cities Of The U.S.
In Snyder Call:
Luther Transfer & Warehouse Co.
Allied Van Lines Representative
Phone HI 3-7611

9-Piece Complete Photo Outfit
CAMERA FLASH SET
Plus Condition Service
For Developing Exposed 6.49 Rolls Of Film And Value
A New Roll of Film Free! Special **3.49**

Dial Defrost Refrigerator

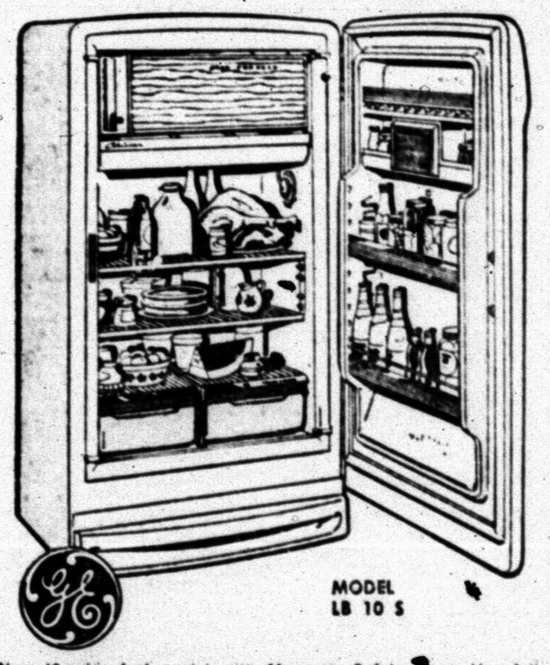

MODEL LB 10 S

New 10-cubic foot model with Magnetic Safety Door. Has full width freezer, adjustable cabinet shelves . . . porcelain vegetable drawers and removable, adjustable door shelves.

Now! Specially Priced For The '59 Bargain Train Bonus Value Sale **$199.59**

With Trade. Payments As Low As 2.50 Per Week

Upright Food Freezer

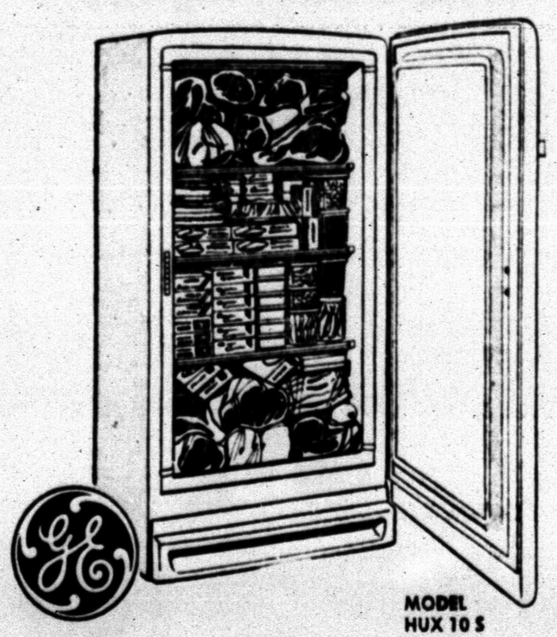

MODEL HUX 10 S

The ideal freezer for the "budget-guided" family. Holds 357 lbs. of food, at convenient eye level, upright design saves floor space. Refrigerated shelves give you really fast freezing. Magnetic safety door; 9-position temperature selector.

Right Off The G-E Bargain Train, And Priced At Only **$199.59**

Payments As Low As 2.50 Per Week

YOUR BIGGEST BARGAIN IN COMFORT
BEST BUY
PERFORMANCE PLUS ECONOMY

NEW 1959 G-E
DELUXE Thinline

1 HP, 115 volts, 7.5 amps—operates on regular, adequate, house current
$189.95
Model No. 446
1-HP 115 Volt—9,000 BTU's
$239.95
Model 462-R

- Easy Action Rotary Controls
- 2-Speed Fan
- Automatic Temperature Control
- Installation Flexibility
- 5-Year Written Protection Plan

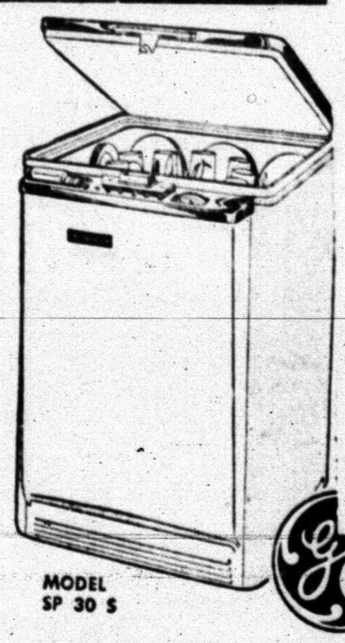

MODEL SP 30 S

Mobile Automatic
Dishwasher

GIANT CAPACITY—Holds service for ten. Fully automatic, needs no installation New "Flushaway Drain" ends hand rinsing forever. Power pre-rinses, washes and dries dishes sparkling clean . . . sanitizes automatically.

A BARGAIN TRAIN BONUS VALUE At Just . . .

Payments As Low As 2.50 Per Week **$199.59**

MODEL J 406

Two-Oven Electric
RANGE

Now! At a one oven price! Economy everyday oven AND a big 23" master oven. Oven door removes for easy cleaning. Pushbutton surface units flick on and off at a touch; no drip procelain top, and GE's famous focused heat broiler.

A BARGAIN TRAIN BONUS VALUE that's yours at the low price of

299.59

With Trade. Payments as low as $3.50 per week.

BONUS VALUE SPECIAL
MINI-CUBE
ICE TRAYS
Regular 2.49 Value
99¢ ea.
Limited Quantity

FILTER FLO WASHER

Removes Lint, Sand And Soap Scum While It Washes!

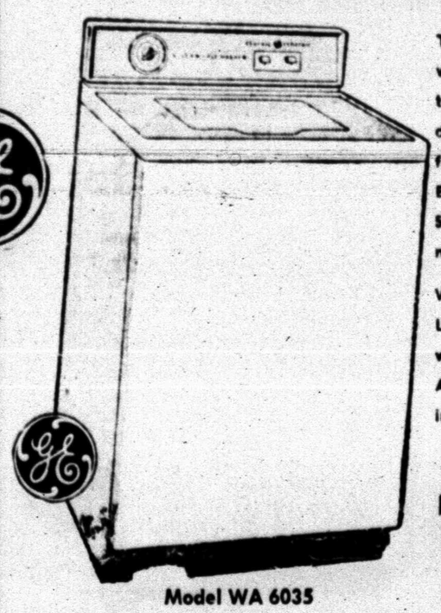

Model WA 6035

TWO WASH CYCLES — Normal wash, rinse and spin cycles for cottons and linens. Short cycles for delicate silks, synthetics and other fabrics which require special care.

BIG CAPACITY—10 pounds—Over 50% more clothes capacity than many other automatics.

WATER SAVER FOR SMALL LOADS Choice of Hot or Warm wash water to suit fabric needs. Also offers added hot water savings.

199.59 With Trade

Roe's
4001 Highland Shopping Center Phone HI 3-3402