THE SNYDER DAILY NEWS

VOL. 8, NO. 138 | SNYDER, TEXAS, TUESDAY, OCTOBER 8, 1957 | EIGHT PAGES—PRICE 5c

U. S. Rejects Missile Plan

WASHINGTON (AP) — The State Department today rejected a suggestion from Nikita Khrushchev for U. S.-Russian agreement to establish international control of space missiles. It said such a step should be part of a general disarmament package.

The State Department recalled that the United States, Britain, France and Canada had made a proposal in disarmament talks at London Aug. 29 aimed at assuring that space missiles are launched and used exclusively for "peaceful and scientific purposes."

Jameson Parker, press officer, said tersely that "we will stand" on that approach which calls for agreement by many nations—not just the two superpowers.

Parker declined other comment on Khrushchev's interview with New York Times correspondent James Reston until after officials have studied all angles of the lengthy remarks of the Soviet Communist boss.

Parker was also asked for information on a report, attributed to Khrushchev by Reston, that Russia had proposed a visit to the United States by Marshal Georgi Zhukov but the United States turned it down. Parker said, "I don't know anything about it." Then he added that he had not actually looked into the matter but hoped to do so.

The import of Parker's comment on Khrushchev's call for missiles controls appeared to be that the U. S. government is not interested in joining in two-party deals with Russia which would have the effect of settling matters in which other countries have a vital interest, without giving them an adequate voice.

It appeared here that tough-taking Khrushchev has decided to use Russia's newly won position in missile and satellite development to pressure the Western powers into a defensive position in the cold war.

★ ★ ★ ★ ★ ★

PICTURES PRESENTED—Pictures of all Snyder mayors were presented to the city last night, with Mrs. C. C. Miller making the presentation above to Dr. Robert H. Hargrove, member of the city council. (Lee Watson photograph)

New Rates Set For Taxicabs In Snyder

New rates for the Yellow Cab Co. of Snyder were set, a new speed limit ordinance for the Big Spring highway, and two more units of street paving were approved by the city council last night.

The new taxi cab rates include both an increase and a decrease in fares, R. T. Buzbee, owner of the cab company, said in requesting the rate adjustment.

New fares will be 40 cents for the first eight blocks in all directions from the square, 50 cents for up to 16 blocks from the square, 60 cents up to 22 blocks from the square, and 65 cents over 22 blocks in corners of town and outlaying parts of town. That is an increase of 5 cents in the minimum fare from 35 to 40 cents. About 60 per cent of the town is unchanged at 50 cents.

The rate adjustment included a reduction, too, Buzbee pointed out. All fares in addition to the first one, picked up and delivered to the same locations in town, will go at half the first fare rate. That permits a sizable reduction in the multiple fare rate, Buzbee said.

This was the only actual rate increase ever granted to the taxi cab company here, although the town was zoned in December of 1950. The fares have remained unchanged since that time.

Work orders were issued on two more blocks of city street paving to Brown & Root, paving contractors, last night. The new blocks are Denison Avenue from Thirty-fifth to Thirty-sixth Street, and Denison Avenue from Thirty-sixth to Thirty-seventh Street.

A work order was considered on Avenue O from Twenty-fifth to Twenty-sixth Street, but was not issued by the council. That block of tentatively scheduled paving was taken out of the program by unanimous vote of the council.

Second reading of a traffic control ordinance was passed unanimously by the council, setting speed limits on the Big Spring highway south of Thirty-seventh Street.

Speed limit from Thirty-seventh Street to just north of the Canyon Theater will be 45 miles per hour, and from that point to the city limits at the entrance to Towle Memorial Park will be 50 miles per hour.

The Deffebach - Yorgesen accounting firm was hired by the council to make the annual audit of the city's record books. Such an audit is required by the city charter.

Bids were called for at the next regular meeting of the council on supply of gasoline for city vehicles for the coming fiscal year. Petroleum products distributors in Snyder will be requested to submit bids.

Bids on a year's supply of water meters, and a year's supply of aluminum sulfate and lime for water treatment, were also called for the next regular meeting.

A carload of three-inch cement asbestos pipe for use in extending city water mains was purchased

See NEW RATES, Page 2

SPOT MUSE

A CITIZENS TIP led officers to the arrest during the weekend of two Odessa men, who were charged in Colorado City with illegal transportation of intoxicants. He informed officers of the sheriff's department here, and they radioed to Colorado City, toward which the men were headed, in time for officers there to catch them.

TURNABOUT — The Sheriff's Department here picked up a five-year-old boy who had run away from home yesterday, and it took about three hours after the time they got the boy to locate his folks.

"I DON'T WANT to make a fair profit — I just want to make a living," R. T. Buzbee, owner of the Yellow Cab Co., stated to the city council in requesting a rate adjustment for his cab fares here.

The council approved his request to increase minimum fares, and to decrease additional fares to half price. Cutting additional fares to half price will attract more riders, Buzbee believes.

Plans Made For Supper

The Chamber of Commerce agriculture committee is making final plans this week for the farmer-businessman supper set for 7:30 p.m. Thursday at the high school in Gail.

Snyder businessmen will be hosts to ranchers and farmers of Borden County at the supper.

Joe Williamson of Snyder will be a part of the evening's program, furnishing entertainment on the piano. Nolan von Roeder of Scurry and Borden Counties will be master of ceremonies.

Tickets are now on sale at the Chamber of Commerce office for the event. Snyder businessmen purchase their own $1.50 tickets plus tickets for Borden Countians.

Borden Countians will need no tickets to go to the supper.

Pictures Of All Mayors Presented

Pictures of all Snyder mayors were presented last night to the city by the Altrurian Club.

Altogether Snyder has had 13 mayors, including Joe Strayhorn who served as mayor of Snyder prior to incorporation of the city in 1914.

The pictures were attractively framed and are hung on a panel in the council meeting room of the city hall, which is also the office of City Manager Roy L. Dunlap.

The mayors and their tenures of office are: Joe Strayhorn, prior to 1914; J. Z. Noble, April 9, 1914 to April 5, 1916; R. L. Howell, April 5, 1916 to April 3, 1917; E. F. Smith, April 3, 1917 to Dec. 3, 1918; W. W. Echols, Dec. 3, 1918 to April 6, 1920; M. A. Fuller, April 6, 1920 to April 4, 1922; Fritz R. Smith, April 4, 1922 to April 7, 1926; H. G. Towle, April 7, 1926 to April 2, 1946; Donald K. Ratliff, April 2, 1946 to April 12, 1948; F. G. Sears, April 12, 1948 to April 6, 1952; Harry Holbrook, Dec. 16, 1952 to April 6, 1954; Malven K. Stevenson, April 6, 1954 to April 3, 1956; and Harold Bennett, April 3, 1956 to the present.

Dr. Robert H. Hargrove, councilman, accepted the pictures on behalf of the city of Snyder.

HIKE IN SUPPORT PRICES SCHEDULED

THE new three-cent hike in support prices for grain sorghum will go into effect here tomorrow, Henry Burchett, manager of the ASC office, reported this morning.

The grain sorghum crop is being hiked from $1.73 per cwt. to $1.76 per cwt. Burchett said farmers will net about $1.62 after storage charges as a result of the increase.

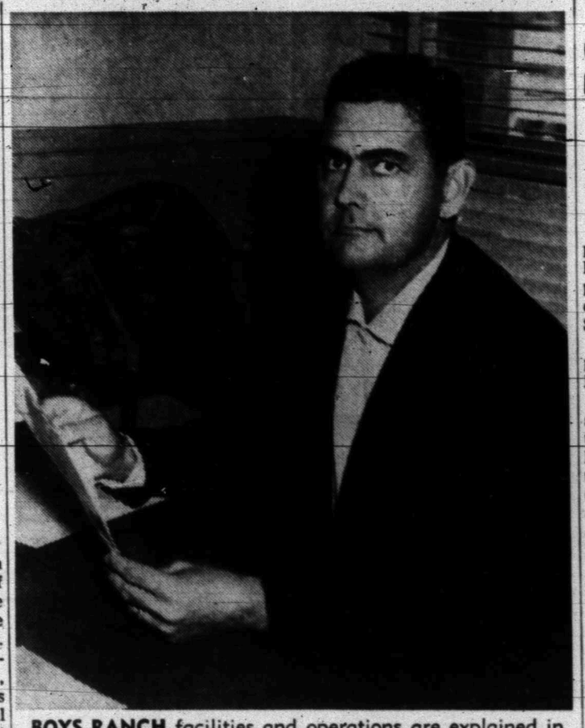

BOYS RANCH facilities and operations are explained in a pamphlet which is held here by Bill Zimmerman, Scurry County juvenille probation oficer. Scurry County now has one youth at the Boys Ranch and has usd it for several years. (Lee Watson photograph)

UF AGENCY

Boys Ranch Is Home Of Many

Providing a home and family life for boys is the purpose of the West Texas Boys Ranch, one of nine agencies which are a part of the Scurry County United Fund.

West Texas Boys Ranch, located near San Angelo, serves a 36-county West Texas area, including Scurry and surrounding counties.

The Boys Ranch portion of the $38,934 United Fund budget here this year is $850.

Boys Ranch is organized as a home, not an institution. Citizens there are free to come and go as they please, within the regulations of the home. The rules are such as those fathers and mothers would have for their families.

Between the ages of 8 and 16, basic habits and future tendencies are formed, and without a normal home life it is difficult and sometimes impossible for a youngster to head in the right direction, Boys Ranch officials say, and guidance, love, and fellowship are provided at the ranch in the surroundings of an average home life.

The ranch is non-sectarian, non-political, non-profit. Religion plays an important part in the Boys Ranch program. Boys attend the church of their choice each Sunday, grace is said at each meal, and prayers are said before retirement at night.

School attendance is just as compulsory as it would be for the average child. The boys attend public schools, and school authorities say their grades are "average to above" for boys from the home.

A merit system is used at the ranch, whereby the boy gets points for various household tasks and duties. Demerits are given for infraction of house rules. A library gives a chance for diversified reading.

The ranch is headed by a 39-man board of officers and directors. Morris Craig is superintendent.

The ranch is comparatively new. The first money for the project came from a Bob Burns personal appearance show under sponsorship of the San Angelo Optimist Club in December, 1947. The Snyder Optimist Club is a local sponsor of the ranch.

In March, 1948, the executive board of the ranch was authorized to purchase a 965-acre ranch on Spring Creek at Tankersley, near San Angelo, for $75,000. Since that time several thousands of dollars has been spent improving the ranch, adding equipment and supplies.

Boys are not sent to the ranch just for infraction of the law. There are those who are homeless to all purposes and intent as well as some who have broken laws. Bill Zimmerman, juvenile probation officer here, said it is usually the younger boys who are sent to Boys Ranch. Older ones who are more set in their ways, it is believed, can be helped more at the State School for Boys at Gatesville, a state-supported agency.

Scurry County has had several boys at Boys Ranch during the past few years, and there is now one 11-year-old form Snyder at the ranch.

Motion For Vacating Settlement Overruled

A motion filed in 132nd District Court here to vacate a settlement in the Maude Donaldson estate case has been overruled by Judge Sterling Williams.

Judge Williams took the motion under advisement after hearing testimony last week. The motion had been filed by Mrs. Ethel Harral of Fayetteville, Ark. She was represented by the Snyder law firm of Park, Hemphill and Auforth.

There had already been five parties in the case when it was in court in September, and the five parties reached a settlement on Sept. 7.

Satellite No. 2 Scheduled

MOSCOW (AP)—A Soviet newspaper hinted today Russia will launch a second satellite "more perfected than the existing one" on Nov. 7—40th anniversary of the Soviet Communist regime.

The hint came in the labor newspaper Trud in a dispatch from its London correspondent:

"The latest news," it said, "that satellite No. 2, more perfected than the existing one, will be launched in the stratosphere on the 40th anniversary of the great October revolution has been received with great interest by the entire public opinion of Great Britain.

"And soon flights will be possible to the Moon, Mars and Venus."

There have been no reports in Moscow of such a project for that date.

Two visiting British members of Parliament quoted Communist party chief Nikita Khrushchev as saying "we have even more things up our sleeves."

The MPS, Conservatives Cyril Osborne and Capt. Henry Kerby, talked for 80 minutes with the Communist leader about the Soviet intercontinental ballistic missile and other subjects.

They said Khrushchev told them the missile is "only one of the many things we are doing. Our intercontinental ballistic rocket shows that it's no good sending humanly controlled machines against missiles. The age of bombers is over.

"This all points to the fact that we have even more things up our sleeves. You can't send human flesh and blood to fight things like that."

Osborne, who said he talked with President Eisenhower in the United States two months ago, said that what Khrushchev told them about rocket weapons "sounded almost exactly like what American officers told me when I visited Redstone Arsenal in Alabama two months ago.

"I told Khrushchev the Americans had described rockets which they said they could throw across the world with great accuracy. They could cover 3,000 miles and hit a baseball field."

Khrushchev, Osborne added, had no comment on this.

At an East German Embassy dinner last night, the party chief boasted Soviet scientific advances had made warplanes obsolete and warned Turkey against warring on Syria.

He told the banquet some people scoffed when Russia announced it had successfully tested an intercontinental missile.

WEATHER

SNYDER TEMPERATURES: High Monday, 89 degrees; low, 58 degrees; reading at 7:30 a.m. today, 64 degrees.

East and South Central Texas — Mostly cloudy through Wednesday. Scattered showers tonight and Wednesday and mainly in northwest this afternoon. Cooler Wednesday.

North Central Texas — Mostly cloudy with scattered thundershowers through Wednesday. Cooler this afternoon.

West Texas — Scattered showers this afternoon and tonight and in Pecos Valley eastward Wednesday. Cooler in Panhandle and South Plains this afternoon and tonight and east of Pecos Valley Wednesday. Lowest 40-45 in upper Panhandle tonight.

Reports Are Heard Here By Chamber

Snyder Chamber of Commerce directors heard reports from two committees and discussed several routine business matters at their meeting Monday night.

H. A. Johnson Jr., representing the highway and safety committee, told of plans for a special fire prevention project, for which detailed plans were to be mapped today. Plans are to have the Texas Insurance Fieldman's Assn. to bring a team of inspectors here later this fall. The team will inspect business houses throughout the city and put "red tags" on all fire hazards.

Recommendations for eliminating or correcting the hazards will be made, and city fire department officials will work with firms in reducing the fire hazards.

C. E. Colson, representing the Texas Insurance Fieldman's Assn., was to be here today for a meeting to discuss plans for the project. The meeting was set for 3 p.m. in the chamber office. Representatives of the chamber's highway and safety committee, civic and service clubs and fire department officials were to sit in on the meeting.

Johnson also told of plans for a meeting on Oct. 14 to explore the possibility of organizing a Citizens Traffic Commission here. Representatives of various organizations have been invited to attend.

Guy Moore, representing the chamber's agriculture committee, reported on plans for the farmer-businessman supper scheduled Thursday night at Gail. Tickets for that event, at $1.50 each, went on sale several days ago.

Czech Arms Seized

AMMAN, Jordan (AP)—A government spokesman reported today that Jordan security forces seized a "big quantity" of Czech arms near Huwarth village, in the Nablus district of Jordan-occupied Palestine.

Campaign Nears Halfway Point

Close to $17,000 had been raised in the 1957 Scurry County United Fund campaign by today as two divisions moved toward completion of their work, another was well underway in its drive, and the remainder prepared to kick off their campaigns.

Both the advance gifts and general business divisions are attempting to complete their drives within the next few days. The business employe division got its drive started yesterday, and workers have been making calls yesterday and today.

As the campaign neared the halfway mark of its goal of $38,934 for the nine agencies participating, Paul Keaton, general campaign chairman, urged those who might be missed by workers to contact the United Fund office at the Chamber of Commerce to make their contributions.

Among latest contributors were:

Bruton Jewelry, White's Auto, H. L. Hogue, Mixon Tire & Supply, Western Auto;

Early Conoco, W. W. Eaton, Aubrey Haney, A. L. Floyd, Tot-2-Teen Shop;

Snyder Steam Laundry, Snyder Linen Service, Bagwell Washateria, Zenith Cleaners, Lee Smth; Hugh Taylor, Jurden Brunken, Charles Busse, Carrol Cannon, Otis Cannon;

Glen Cavitt, Crispin Cavazos, Dan Copeland, Grover Crone, H. A. Crumpley;

Eugenio Oauila, Douglas Eaton, Herman Elkins, O. E. Firestone, Antonio Gomez;

Carl Guinn, Billy Kelly Richard Krouse, Noble Land, M. P. Long;

Jim Palmer, Elmo Powell, James Scott, W. M. Stephens, Jr., Darrell Tramel;

Raul Villaneuva, D. C. Walker, Leonard White, Winnie Yancey, Irwin Drug;

Hall Drug, Schooling Drug, Burgess Pharmacy, Snyder Drugs, Guy Glenn;

Floy Eva Smith, Lester Moore, Renal B. Rosson, Roscoe, Snyder Pasific Railway, Bill Wilson Motors;

J. M. Newton, Pick & Pay Grocery, Rainbow Market, G. M. Heinzelmann, Mrs. Joe Caton;

Mrs. H. G. Towle, Barrow Furniture, C. R. Anthony Co., Goodyear Service Store, Canyon Drive-In Theater;

Perry Bros., Snyder Heating Co., Amon Weaver, S. A. Tibbets, Hugh Birdwell;

Snyder Theatres, John Blum, Amos Joyce, J. B. York, R. H. Odom.

ALTRURIAN CLUB PRESENTS PICTURES—A delegation of members of the Altrurian Club are shown above at the city council table in the city hall with pictures of all Snyder mayors on the wall behind them. The club presented the framed pictures to the city last night. Club members from left seated are Mrs. Ford A. Grayum, Mrs. Joe Caton, Mrs. C. C. Miller, Mrs. H. G. Towle, widow of one of the mayors, and Mrs. John W. Leftwich. Standing from left are: Mrs. J. C. Ezell, Mrs. Joe C. Stinson, Mrs. Charles H. Cooper, Sr., and Mrs. J C. Dorward. (Lee Watson photograph)

OIL ROUNDUP

Dual Producer Seen In Borden

Shell Oil Co. No. 1-B Slaughter, Strawn prospect 12 miles north of Gail in Borden County, has indicated production in the Ellenburger, with a flow of oil on a drillstem test at 8,630-45 feet. During the 115-minute test, gas surfaced in 17 minutes, mud in 34 minutes and oil in 43 minutes.

The project flowed for one hour, making 50 barrels of 39 gravity oil, cut with three per cent basic sediment. The gas-oil ratio was 90-1.

Operator has set five and one-half inch casing at 8,645 feet the total depth.

The same well indicated production in the Strawn reef on an earlier test between 8,097-122 feet. It recovered 60 feet of heavily oil and gas-cut mud and 580 feet of free oil on that test, and then flowed 80 barrels of oil in 70 minutes on a test between 8,170-211 feet.

Huber and Wagnew of Borger were preparing to set casing to test the Strawn at their No. 1 Clayton and Johnson five miles south of Gail. On a drillstem test between 8,045-61 feet of clean oil and 120 feet of salt water. The location is in section 12, block 31, T4N, TP Survey.

SCURBY COUNTY

Blanco Oil Co. has staked two stepouts to the three-well Tonto (Canyon) field six miles northeast of Snyder.

The No. 4 R. H. Odom is 550 feet from the south and west lines of section 388, block 97, H&TC survey, while the No. 1 Odom-Davis is 660 feet from the south and 550 feet from the west lines of the same section. Both ventures are projected to 6,900 feet by rotary.

HOWARD COUNTY

Dual completion is set for the Nortex Oil and Gas Corp. of Dallas No. 1 C. W. Shafer, one mile west of the Vincent Canyon reef field in northeast Howard County. It plans to complete in the Clear Fork through perforations at 4,458-64 feet, and in the Canton reef through perforations at 7,516-21 feet.

TODAY'S MARKETS

FORT WORTH (AP)—Hogs 500; steady to 25 lower; choice 18.50.

Cattle 1,800; calves 500; steady; good steers 18.00-21.00; common and medium 13.00-18.00; fat cows 13.50-15.50; good and choice calves 18.00-20.00; common and medium 13.00-17.50; stock steer calves 15.00-22.50; steer yearlings 20.50 down.

Sheep 700; steady; good to choice lambs 20.00-21.50; feeder lambs 18.00-20.50; ewes 8.00.

AUSTIN (AP) — Poultry steady. East Texas and Waco 2½-3½ lb 15½-16. South Texas 16.

NEW YORK (AP)—Cotton was 20 to 90 cents a bale higher at noon today. October 34.55. December 34.18. March

The October crop estimate was smaller than trade expectations.

The Department of Agriculture estimated the crop at 12,401,000 bales. The trade had looked for a report of around 12,800,000 bales.

CHICAGO (AP) — Butter 572,000; unchanged to 1 lower; 93 score AA 60½; 92 A 60. 90 B 59½. 89 C 58½. Eggs 7,500; unchanged.

STOCK AVERAGES

Compiled by The Associated Press

	Indust.	Rails	Utils.	60 Stks.
Prev. day	244.0	102.9	70.7	164.3
Week ago	248.2	104.6	70.8	166.5
Month ago	253.3	110.0	71.6	170.4
Year ago	257.0	132.2	70.4	176.9

Activity on the stock exchanges in New York yesterday included the following:

	High	Low	Close	Change
Cont. Oil	53½	51¾	51¾	off 1⅝
Cpsden	20½	20	20	off ½
Gulf Oil	131	126¾	127⅛	off 3¾
Halliburton	65½	64⅛	64⅛	off 1½
Humble Oil	62	61	61	off ½
Monsanto	32¼	32¼	32¼	off ⅛
Phillips	40⅞	39¾	39¾	off 1⅛
Socony	53⅛	51½	51½	off 1¾
Std. N. J.	57¾	56	56⅛	off 1⅝
Sun Oil	74	73¾	74	off ¼
Sunray	23¼	23	23	off ½
Texas Co.	65¼	63⅝	63⅝	off 2¼

NEW YORK (AP)—The stock market declined in active trading today. The high-speed ticker tape was late.

Most key stocks took narrow losses.

Curtiss-Wright was off ⅝ at 33. Gulf Oil off 1⅛ at 119½. Royal Dutch up ½ at 44⅛. Pennsylvania Railroad unchanged at 17⅛ and General Motors off ⅛ at 39¾.

International Nickel was off 1¼ at 74⅛. Standard Oil (New Jersey) off ½ at 55⅝. General Dynamics up ½ at 48⅛ and New York Central off ½ at 22¼.

Boeing dropped ¾ at 33⅛. United Aircraft dropped a point. Sperry Rand was off ⅛. Chrysler and Douglas Aircraft were unchanged. Bethlehem Steel, Kennecott and International Telephone were losers.

The market sank to another 1957 low yesterday.

THE SNYDER DAILY NEWS

Published Sunday morning and each evening except Saturday by the Snyder Daily News, at Snyder, Texas.

Entered as second-class matter at the Post Office at Snyder, Texas.

HERBERT FEATHER, Publisher

SUBSCRIPTION RATES: By CARRIER in Snyder 35 cents per week, $1.50 per month. By mail in Scurry and adjoining Counties, one year $5.95. Balance of Texas, one year $12.50. All other States $15.00.

MEMBER OF THE ASSOCIATED PRESS

The Associated Press is exclusively entitled to use for republication all news dispatches in this newspaper, also local news published herein. All rights reserved for republication of special dispatches.

Any erroneous reflection upon the character, standing, or reputation of any person, firm or corporation which may occur in the columns of THE SNYDER DAILY NEWS will be gladly corrected upon being brought to the attention of the management.

The publishers are not responsible for copy omissions, typographical errors or unintentional errors that may occur other than to correct in the next issue after it is brought to their attention.

All unsolicited articles, manuscripts, letters and pictures sent to the Daily News are sent at the owner's risk, and the Snyder Daily News expressly repudiates any liability or reponsibility for their custody or return.

Rites Slated Here For Mrs. Francisco Young

Funeral rites for Mrs. Francisco Young, 62, who lived at 741 New Braunfels Street in Seguin, were to be held here at 4 p.m. today. Mrs. Young died at 5:30 p.m. Mondal in the Battenfield-Jones Hospital.

Rites were to be conducted in the St. Elizabeth's Catholic Church by the Rev. Edward Chrisman. Burial was to be in the Snyder Cemetery, under direction of Bell Funeral Home.

Mrs. Young is survived by four daughters, Mrs. Dalorez Astran and Mrs. Josefina Astran, both of Seguin, Mrs. Maggie Hernandez of Michigan, and Mrs. Guadalupe Padilla of Batesville; two sons, Robert Young and Oscar Young, both of Seguin.

Building Is Slightly Damaged In Fire Here

A fire in scrap rubber at the rear of Central Tire Co., Avenue T and Twenty-fifth Street, did some damage to the building about 12:45 o'clock last night, D. A. Porter, fire chief, said.

Police patroling the area apparently spotted the fire and called firemen.

"If the fire had been going 10 minutes longer before we caught it, serious damage to the buildings in the area could have resulted," Porter stated.

A frame around a ventilator fan was damaged by the fire.

NEW RATES

Continued From Page One

by the council from Morrison Supply Co., one of three bidders who submitted identical bids. Morrison Supply was selected as selling agent because it was the only local bidder. The pipe is to cost 85 cents per foot. A carload is approximately 6,250 feet of pipe.

The request of Joel Hamlett, owner of land adjacent to west Snyder, to have a portion of his land inside the city limits disannexed by the city, was not granted. The land is a strip 150 feet wide and 1,500 feet long along the north side of Thirty-seventh Street west of the West Elementary School.

Payment of $5,935.44, as partial final payment on a water line laying contract, was authorized by the council to be made to Horace Williamson Construction Co. The entire contract was for $53,372.13, much of which was paid by developers of additions here, and by other firms and individuals.

The council approved transfers of certain balances in some city accounts to other accounts which have run in the red.

The transfers were necessary to balance the city books.

City Attorney W. W. Park was instructed by the city council to file suit against Jay Tate, building contractor, in 132 District Court on a zoning violation the city alleges against Tate.

Tate is alleged to have moved a frame building to property he owns on the Big Spring highway. The building does not conform to city zoning specifications, city officials stated.

Approval of a new oil well location in northwest Snyder was approved on the request of the K & H Operating Co. The well will be located on lot 14, Block 7, W. L. Gross subdivision. A $250 drilling location fee was paid by the drilling company.

A resolution to deposit $10,000 of city funds in the Snyder Savings & Loan Association, to bear three and one-half per cent interest, was approved by the council. The funds could be withdrawn at any time they are needed by the city.

Bids will be advertised for by the city on purchase of a pavement portable roller. The roller is to have a front end weight of three tons and a back end weight of five tons, with flat wheels for rolling pavements, patches and repairs.

Odessan Sentenced To Two Year Term

James Wilson, 27, of Odessa, will serve two years in the state penitentiary after pleading guilty to felony swindle by worthless check.

Wilson was given two-year sentences in each of three cases against him in district court here, and the sentences will run concurrently.

He had been out on bond after being returned here by the sheriff's department in July form New Mexico. There were also charges against Wilson's wife, but they were dismissed.

Ingrid Mad About Indian Girl Friend

PARIS (AP) — Air France confirmed today that Sonali Das Gupta, Roberto Rossellini's Indian girl friend, has arrived in Paris. Ingrid Bergman said angrily she hasn't seen her.

Mrs. Das Gupta could not be located immediately today. The French airline said she arrived Sunday.

The New York Daily News said yesterday that the Indian woman came to Paris to try to persuade Miss Bergman to give Rossellini up. Mrs. Das Gupta left her husband, an Indian movie director, to move into a hotel room in Bombay, adjoining Rossellini. The Italian is still in India making films for the Indian government.

"Absolutely no, no, no comment," Miss Bergman told a reporter.

"I have not seen her," she added, "and she has not tried to contact me, that's all.

"All these telephone calls are making me mad," Miss Bergman said, "but I keep answering them to say and say again that I've no comment, no comment and to show how mad I am at being disturbed like this."

Miss Bergman is appearing here in the play "Tea and Sympathy." She has denied any rift with her husband.

Use Simpler Words

DENVER (AP)—The chief justice of Colorado's Supreme Court says lawyers ought to use simpler words and shorter sentences. "I've got to use a dictionary in reading some of your legal briefs," Chief Justice O. Otto Moore told the Denver Bar Assn. "And too much of that becomes embarrassing."

HOSPITAL NOTES

The following admissions and dismissals at the two Snyder hospitals are only those whose names have been released by the hospitals.

BATTENFIELD - JONES

ADMISSIONS — Sammy Spikes, 2806 Thirty-seventh Street; Mario Herrera, Route 2; Mrs. Ola McCullough, Gen. Del.; Mrs. W. L. Mowery, 3000 Forty-first Street; Mrs. Laura Gilliland, 3805 Murial Drive; Louise Ybarra, Box 422; Joseph Garcia, Route 2; David Nance, 315 Thirty-first Street; Jean Barnes, Route 1, Box 58; Mary Ogden, Box 1154; Keith Noble, 511 Thirty-second Street.

DISMISSALS — Gene Best, 2300 Avenue T; Margaret Lora, Gen. Del.; Patsy Stroud, 4000 Avenue V.

COGDELL MEMORIAL

ADMISSIONS — Donnie Chorn, Route 2; Paulann LeMarquand, Box 927; Linda Kay Coleman, 1400 Seventeenth Street; Doretta Beggs Stell, 1809 Broadway, Lubbock; Fay Cavender, 203 Twenty-fourth Street; Freda Billingsley, Box 26, Dunn; Lucy Lattner, 3301 Avenue U; Janie Alvarado, Gen. Del.

DISMISSALS — Larry Hollis, 305 Thirty-fifth Street; Eugene Willi, 2605 Avenue J; Connie Moffett, 111 Browning; Ruthie Armstrong, Guymon, Okla.; James Armstrong, Jr., Guymon, Okla.; Donna Armstrong, Guyman, Okla.; Ellen Head, Snyder; Naomi Wilson, 3718 Avenue U; Lillian Williamson, Snyder; Ann Pierce, 1707 Avenue S.

BIRTHS

Mr. and Mrs. Ted Billingsley, Box 26, Dunn, are parents of a son weighing six pounds, 11½ ounces, born at 11:55 p.m. yesterday in Cogdell Memorial Hospital.

Public Records

WARRANTY DEEDS RECORDED:

Cora Lee Hedges and R. M. Hedges to Sterling Taylor, west half of northwest quarter and west half of southwest quarter of section 133-97-H&TC, except minerals.

D. R. Scott, trustee, to Scott & Browning Building Co., lot 10 and north five feet of lot 9, replat of south half of block 4 and all of block 5, Highlands addition, except minerals.

Mr. and Mrs. C. E. McGaw and Mr. and Mrs. George R. Killam, Jr., to Mr. and Mrs. Ewell F. Daniell, lot 50 by 100 feet in lot 4, block 5, T. N. Nunn addition.

NEW VEHICLES REGISTERED:

McCormick & Sons Oil Co. from Lamb Chevrolet Co., 1957 Chevrolet gas truck.

Mervin Taylor from Lamb Chevrolet Co., 1957 Chevrolet four-door.

Snyder Public Schools from Lamb Chevrolet Co., 1957 Chevrolet four-door.

Robert G. Wilson from Joe Williamson Buick Co., 1957 Buick four-door.

Ira Youth Finishes His Recruit Training

Aubrey T. Thornhill, son of Mr. and Mrs. Bailey Thornhill of Ira, has graduated from recruit training at the Naval Training Center in San Diego, Calif.

The graduation exercises, marking the end of nine weeks of "boot camp," included a full dress parade and review before military officials and civilian dignitaries. In nine weeks of instruction, the raw recruit is developed into a Navy Bluejacket, ready for duty with the fleet.

LET US INSURE YOUR HOME

Worthington Insurance Agency

1923 - 26th - Phone 3-3352

Snyder, Texas

License Of Juvenile Is Suspended Again

A juvenile's driver's license was suspended when he failed to pay a $75 fine in city corporation court this morning after he pleaded guilty to a traffic violation.

Arthur Blanchard, corporation court judge, suspended the driver's license in lieu of the fine under a new state law authorizing such action.

The same juvenile had his driver's license suspended once before in corporation court when he was assessed a fine of $50 for a traffic violation, but had obtained license to drive again since then.

Local Man Reenlists For Six Year Term

Sgt. 1-C Darmond E. Massingill, son of Mr. and Mrs. E. R. Massingill, Route Three, Snyder, recently reenlisted at Fort Sam Houston for six years in the regular Army.

Sgt. Massingill, in the Army since 1948, is a light weapons instructor with the Medical Holding Detachment at Brooke Army Hospital.

CANYON DRIVE-IN

Ph. 3-7212 Big Spring Hwy.

Tonight and Wednesday

Feature No. 1

"RIVER'S EDGE"

With Ray Milland and Debra Pagent

Feature No. 2

"HILDA CRANE"

With Jean Simmons and Guy Madison

PLUS COLOR CARTOON

KSNY RADIO LOG

1450 kc

MUTUAL BROADCASTING SYSTEM

TUESDAY EVENING

6:00—News
6:15 Local News
6:20—Frontier Bonanza
6:30—News
6:35—Dinner Date
7:00—News
7:05—Mystery
7:30—News
7:35—Star of Today
7:45 Date 'Till Eight
8:00 News
8:05 Sportscast
8:15 Rhythm at Random
8:30—News
8:35—Rhythm at Random
9:00—News
9:05—Rhythm at Random
9:30—News
9:35—Rhythm of Random
10:00 News
10:15 Night Watch
10:55 Ford Final
11:00 Sign off

WEDNESDAY MORNING

6:00 Sign on
6:00 Musical Clock
6:20 News Headlines
6:22 Musical Clock
7:00—Farm News
7:05—Musical Clock
7:30 News
7:45 Times, Tunes, Tempo
8:00 According To The Record
8:05 Home News
8:15 Musical Banquet
8:25 "Five Minutes With The Master"
8:30—News
8:35—Coffee Time
9:00—News
9:15 Morning Devotional
9:30 News
9:35—Morning Melodie
10:00 News (MBS)
10:05—Morning Melodie
10:30—News
10:35—Queen For A Day
11:05—Piggly Wiggly Time
11:15—Guest Time
11:30—News
11:50 Greenstamp Jackpot

WEDNESDAY AFTERNOON

12:00—News
12:15 Luncheon Melodies
12:30 News
12:45 Variety Time
1:00 Game of the Day
4:00—News
4:05—Red Ball Express
4:30—News
4:35—Red Ball Express
5:00—News
5:05—T B A
5:30—News
5:35—In The Mood

TELEVISION LOG

TUESDAY PROGRAMS

KMID-TV Channel 2 — Midland

4:30—Two Gun Playhouse
5:30—Lil' Rascals
6:00—Sports, News, Wthr.
6:30—Susie
7:00—Meet Mr. McGraw
7:30—Harbor Command
8:00—The Californians
8:30—Touchdown
9:00—George Goble Show
10:00—News, Wthr., Sports
10:20—Top Tunes & Talent
11:20—Sign Off

Wednesday
7:00—Today
8:00—Arlene Francis
8:30—Treasurer Hunt
9:00—Romper Room
9:30—Truth or Consequences
10:00—Tic Tac Dough
10:30—World Series W-Up
10:45—World Series
1:00—NBC Matinee
2:00—Queen For A Day
2:45—Modern Romances
3:00—Matinee Showcase
4:00—Two Gun Playhouse
5:30—Lil' Rascals
6:00—Spts, News, Wthr.
6:30—Code "3"
7:00—Kraft Theatre
8:00—Kruger Theatre
9:00—O'Henry Playhouse
9:30—This is your Life
10:00—News, Wthr. Spts.
10:20—The Late Show
12:00—Sign Off

KEDY-TV Channel 4 — Big Spring

4:30—Topper
5:00—Looney Tunes
5:15—Comedy Theatre
5:45—Looney Tunes
5:55—Local News
6:00—Cosden Farm
6:15—News, Spt.
6:30—Name That Tune
7:00—Phil Silvers
7:30—Football Review
8:00—$64,000 Question
8:30—Sheriff of Cochise
9:00—To Tell the Truth
9:30—Kingdom of the Sea
10:00—Red Skelton
10:30—News, Wthr. Spts.
11:00—Movie
12:00—Sign Off

Wednesday
6:55—Sign On
7:00—Captain Kangaroo
7:45—CBS News
7:55—Local News
8:00—Garry Moore
8:30—Godfrey Time
9:30—Strike It Rich
10:00—Hotel Cosmopolitan
10:15—Love of Life
10:30—Search for Tomorrow
10:45—Club Day
11:00—Liberace
11:10—Stand & be Counted
11:30—As the World Turns
11:55—News
12:00—Beat The Clock
12:30—Noon News
12:45—Houseparty
1:00—The Big Payoff
1:30—The Verdict
2:00—Brighter Day
2:15—Secret Storm
2:30—Edge of Night
3:00—Jimmy Dean
3:30—Playhouse
3:45—Home Fair
4:30—Topper
5:00—Looney Tunes
5:15—Comedy Theatre
5:45—Sugar 'n Spice
5:55—Local News
6:00—Cosden Farm
6:15—News, Spts.
6:30—I Love Luey
7:00—The Millionaire
7:30—I've Got A Secret
8:00—U. S. Steel Hour
10:00—Touchdown
10:30—News, Wthr., Spts.
11:00—Movie
12:00—Sign Off

KRBC-TV Channel 9 — Abilene

4:10—Roy Rogers
5:00—News, Sports, Wthr.
6:30—Andy Williams
6:45—NBC News
7:00—Meet Mr. McGraw
7:30—Summer Playhouse
8:00—Nat King Cole
8:30—Cisco Kid
9:00—Festival of Stars
9:30—Texas in Review
10:00—News-Weather
10:15—Movie
11:30—Sign Off

Wednesday
6:55—Daily Devotions
7:00—Today
8:00—Home
9:00—The Price is Right
9:30—Truth or Consequences
10:00—Tic Tac Dough
10:30—It Could be You
11:00—Tex & Jinx
11:30—Club 60
12:30—Bride & Groom
1:00—Matinee Theatre
2:00—Queen for a Day
2:45—Modern Romances
3:00—Comedy Time
3:30—C-Performance
4:50—Crusader Rabbit
4:55—Hiram Sneesweed
5:10—Roy Rogers
6:00—News
6:15—Sports
6:25—Weather
6:30—Helen O'Connell
6:45—News
7:00—Kraft Tv Theatre
8:00—This is your Life
8:30—On the Farm
9:00—Byline
9:30—Waterfront
10:00—News
10:10—Weather
10:15—C-Performance
11:30—Sign Off

KCBD-TV Channel 11 — Lubbock

4:30—Gene Autry
5:00—Looney Tunes
5:45—Hospitality Time
6:00—News
6:15—Here's Howell
6:30—Lone Ranger
7:00—Meet Mr. McGraw
7:30—Warner Bros.
8:30—Frontier
9:00—Festival of Stars
9:30—Panic
10:00—From Hollywood
10:30—News, Wthr., Spts.
10:50—Movie

Wednesday
7:00—Today
8:00—Home
9:00—The Price is Right
9:30—Truth or Consequences
10:00—Tic Tac Dough
10:30—It Could be You
11:00—Tex and Jinx
11:30—Club 60
12:30—Bride & Groom
1:00—NBC Matinee
2:00—Queen For A Day
2:45—Modern Romances
3:00—Channel 11 Matinee
4:30—Six Gun Theatre
5:00—Looney Tunes
5:45—Hospitality Time
6:00—News, Sports
6:15—Here's Howell
6:30—Disneyland
7:30—Navy Log
8:00—Father Knows Best
8:30—Masquerade Party
9:00—This is Your Life
9:30—Famous Theatre
10:00—Crossroads
10:30—News—Weather
10:45—Sports
10:50—Movie

KPAR-TV Channel 12 — Sweetwater

4:30—Topper
5:00—Looney Tunes
5:15—Comedy Theatre
5:45—Looney Tunes
6:00—News, Wthr., Spts
6:15 Doug Edwards
6:30 Name That Tune
7:00—Phil Silvers
7:30—O. S. S.
8:00—$64,000 Question
8:30—Silent Service
9:00—To Tell the Truth
9:30—Captain David Grief
10:00—Red Skelton
10:30—News, Wthr. Spts.
11:00—Movie
12:00—Sign Off

Wednesday
6:55—Sign On
7:00—Captain Kangaroo
7:45—CBS News
7:55—Local News
8:00—Garry Moore
8:30—Godfrey Time
9:30—Strike It Rich
10:00—Hotel Cosomopolitan
10:15—Love of Life
10:30—Search for Tomorrow
10:25—Club Day
11:00—Liberace
11:25—News
11:30—As the World Turns
12:00—Beat The Clock
12:30—Noon News
12:45—Houseparty
1:00—The Big Payoff
1:30—The Verdict
2:00—Brighter Day
2:15—Secret Storm
2:30—Edge of Night
3:00—Jimmy Dean
3:30—Playhouse
4:00—Home Fair
4:30—Topper
5:00—Looney Tunes
5:15—Comedy Theatre
5:45—Looney Tunes
6:00—News, Wthr., Spts.
6:15—Doug Edwards
6:30—I Love Lucy
7:00—The Millionaire
7:30—I've Got A Secret
8:00—U.S. Steel Hour
9:00—Big Record
10:00—Touchdown
10:30—News, Wthr. Spt.
11:00—Movie
12:00—Sign Off

KDUB-TV Channel 13 — Lubbock

4:30—Topper
5:00—Looney Tunes
5:15—Comedy Theatre
5:45—Looney Tunes
6:00—News, Sports, Wthr.
6:15—Doug Edwards
6:30—Name That Tune
7:00—Phil Silvers
7:30—Football Review
8:00—$64,000 Question
8:30—Code 3
9:00—To Tell the Truth
9:30—David Grief
10:00—Red Skelton
10:30—News, Wthr, Spts.
11:00—Movie
12:00—Sign Off

Wednesday
6:55—Sign On
7:00—Captain Kangaroo
7:45—CBS News
7:55—Local News
8:00—Garry Moore
8:30—Godfrey Time
9:30—Strike it Rich
10:00—Hotel Cosomopolitan
10:15—Love of Life
10:30—Search for Tomorrow
10:45—Club Day
11:00—Liberace
11:25—News
11:30—As the World Turns
12:00—Beat The Clock
12:30—Noon News
12:45—Houseparty
1:00—The Big Payoff
1:30—The Verdict
2:00—Brighter Day
2:15—Secret Storm
2:30—Edge of Night
3:00—Jimmy Dean
3:30—Inter. Playhouse
4:00—Home Fair
4:30—Topper
5:00—Looney Tunes
5:15—Comedy Theatre
5:45—Looney Tunes
6:00—News, Wthr., Spts.
6:15—Doug Edwards
6:30—I Love Lucy
7:00—The Millionaire
7:30—I've Got A Secret
8:00—U. S. Steel Hour
9:00—Big Record
10:00—Toughdown
10:30—News, Spts. Wthr.
11:00—Movie
12:00—Sign Off

take a look at your future...

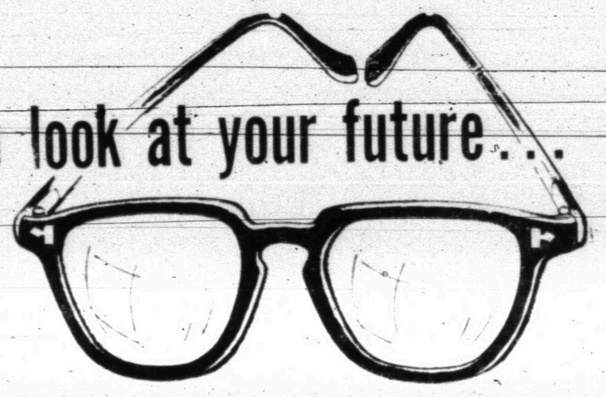

SwL

Call your SwL representative

Ernest W. Sears — Mrs. Maude D. Holcomb

Southwestern Life Insurance Company

Coming...

S S D

TRAIL DRIVE-IN TONIGHT and Wednesday

The Great Star of TV's "GUNSMOKE"

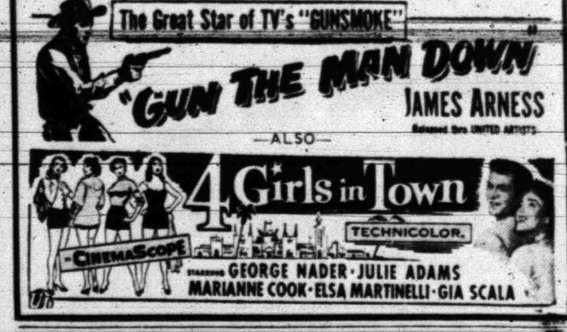

SNYDER THEATRES PRESENT TODAY:

PALACE—"NIGHT PASSAGE"
Technicolor Western
With James Stewart - Audie Murphy

STARLITE—50c A CARLOAD
"SILK STOCKINGS"
In Cinemascope & Color
With Fred Astaire - Cyd Charisse
Second Feature
"LARCENY, INCORPORATED"
With Edward G. Robinson

BOARD OF DIRECTORS of the Martha Ann Woman's Club met Monday afternoon at 3 o'clock at the clubhouse to start preparation for the new fiscal year activities and membership drive. Directors pictured above from left to riht are: Mrs. Bob Dawson, Miss Vera Periman, Mrs. H. L. Wren, Mrs. Horace Eiland, Mrs. Lee Stinson, Mrs. Gene Best, Mrs. R. L. Gray and Mrs. C. V. Thompson, Jr. (Lee Watson photograph)

VFW Aux. Holds Meeting Monday

The Ladies Auxiliary to the Veterans of Foreign Wars met at the clubhouse Monday night at 8 o'clock in regular session.

Mrs. Milton Mapes, president, presided over the business meeting. The service committee reported that 11 families had received benefits of food, money and clothing, with three families still on the list to be helped.

Mrs. Mapes reminded the group of the district meeting to be held in Stamford Oct. 19-20. Mrs. Mapes was elected to represent the club as a delegate with Mrs. Delbert Jones as alternate.

Following the meeting a chili supper was held with the Post members, in conjunction with the social hour.

Members present were: Mrs. Mapes, Mrs. Edna Hall, Mrs. Lowell Prince, Mrs. Choate Lamb, Mrs. J. D. Aberthaney, Mrs. Mary Franks, Mrs. Bessie Nichols, Mrs. Jones, Mrs. Woodrow Brown and Mrs. Dillard Pope.

NEWS FROM DUNN

By ELWANDA STEWART

Visitors in the Walter Brown home over the weekend were: Mr. and Mrs. Lavern Cotton and family of Fort Worth, Mr. and Mrs. Doyle Harrison and daughters of Midland, and Mr. and Mrs. Ray Brown and son, Curtis of Shallowater.

Peggie Teague of Big Spring visited her parents Mr. and Mrs. A. B. Teague Monday night.

Recent guests of Mrs. W. A. Johnston were Mr. and Mrs. R. A. Blackard of Colorado City and Mr. and Mrs. Lavern Cotton and children of Fort Worth.

Steve Nail entered the Heart of Texas Fair grass contest at Waco over the weekend.

Jimmy and Richard Smith spent Friday night with Ronny Miller in Snyder.

Weekend guests of Bobby Cantrell were Johnny and Dent Catleberry of Midland, and Ronney Chauncey of Snyder.

Mrs. Bettie Smith is spending this week with Mrs. Zula Miller and children in Snyder.

Rev. A. B. Teague was taken to Battenfield-Jones Hospital Sunday evening, after suffering a light heart attack.

Mr. and Mrs. Graham Smith visited Rev. and Mrs. Marion Hays and children in Sterling City Friday.

Mr. and Mrs. James Stewart and Susan, spent Friday at Lake Thomas visiting Mr. and Mrs. Roy Harris of Brownfield.

Mr. and Mrs. Doyle Harrison and daughters of Midland, visited Mr. and Mrs. Eunice Goodlett and children Saturday.

Mr. and Mrs. J. O. Spear of Weatherford spent the weekend with Mr. and Mrs. James Stewart.

Fresh Pear Fruit Cup

Serve a delicious fruit cup for every meal of the day and again at night for that last bedtime snack. Combine juicy Barlett pear slices with marshmallows, orange slices, orange juice and maraschino cherries. Add mint leaves and chill.

You can grill pork chops over charcoal outdoors but you must make absolutely sure that they are thoroughly cooked. Allow at least 45 minutes for chops that are about an inch thick.

Sweet and neat! SQUEEZE YOUR HONEY!

Burleson's HONEY

Hermleigh HE Girls Attend Fair In Dallas

The Hermleigh Home Economics Girls spent Friday and Saturday in Dallas attending the State Fair.

Those making the trip included: Coach Willie Bigham, Mr. George Vicary, principal of the high school; Mr. Frank Barns, boys agriculture teacher; and Mrs. Frank Barns, pep squad sponsor. Mothers attending were Mrs. Homer Gannaway, Mrs. Willis Ervin, Mrs. R. O. Beeks, and Mrs. Jess Spykes.

Members were: Nita Corley, Patricia Kubena, Deloris Richards, Iva Jo Chitsey, Carol Beinhauer, Billie Ervin, Sharon McCright, Ramona May, Carolyn Clift, Jane Beeks, Sadie Fern Hillis, Claude Ann Burleson, Jayne Gannaway, Della Davis, Sandra Cooper, Darlene Wemken, Nelda Smith, Judy Spykes, Connie Craft, Marjorie Rinehart and Janell Richardson.

Mrs. Lynn Fox Hostess To Canasta Club

DUNN (Spl) — Mrs. Lynn Fox was hostess for the community Canasta Club at her cabin on Lake Colorado City, Thursday.

The group spent the day, with each member bringing a covered dish for the luncheon.

Those attending were: Mrs. Houston Cotton, Mrs. Walter Brown, Mrs. L. E. Russell, Mrs. Bettie Smith, Mrs. C. E. Payne, Mrs. Adrain Harvey, Mrs. Owen Nail, Mrs. Fred Bowers, Mrs. Jackson Ellis, Mrs. J. P. Ellis, and Mrs. Ava Lee Stacey.

That Personal Touch!

Embroidered intitals always add that personal touch to linens and wearables, changing them into lovely-to-own items. No. 307-N has hot-iron transfer for 4 complete alphabets.

Send 25c in coins for this pattern to MARTHA MADISON, (care of this newspaper), Box 438, Midtown Station, New York 18, N. Y.

FOR GOOD EATING

FRIDAY FARE

Fried Fish Fillets
Potatoes
Green Peas
Salad Bowl
Bread Tray
Rice Custard Pudding
Beverage

RICE CUSTARD PUDDING

Ingredients: 2 eggs, ¼ cup sugar, 1-3 cup seedless raisins rinsed in hot water and drained), 2½ cups milk, 1 cup leftover cooked rice, nutmeg.

Method: Beat eggs in a medium-sized mixing bowl just enough to combine yolks and whites (you can use a fork, a whisk or a rotary beater). Add sugar and raisins; gradually beat in milk. Stir in cooked rice. Turn into lightly buttered custard cups. Sprinkle with nutmeg. Place cups in pan of boiling hot water; have water come up to near the top of the rice-custard mixture. Bake in moderate (350 degrees) oven until knife inserted near center of custard comes out clean — 40 to 50 minutes. Serve warm or cold. Makes 6 servings.

* * *

SATURDAY SUPPER

Baked Ham
Bean Casserole
Salad Bowl
Parkerhouse Rolls
California Tarts
Beverage

CALIFORNIA TARTS

cup boiling water, 2 tablespoons butter or margarine, 3 bablespoons cornstarch, cup cold water, ¼ cup cooking sherry, 2 eggs, ½ teaspoon vanilla, 7 (3½-inch) baked tart shells, ½ cup coarsely chopped walnuts, whipped cream (if desired).

Method: Heat ½ cup of the sugar in a small heavy pan, stirring constantly. When sugar gets lumpy, then melts and is a light golden brown, carefully and slowly stir in boiling water. Cook and stir until all the lumps are melted and syrup is thick. In another pan, melt butter over low heat and stir in cornstarch. Stir in cold water, sherry, sugar, syrup and remaining ¼ cup sugar. Cook and stir until clear and thickened. Beat eggs lightly. Vigorously stir back into remaining caramel mixture and cook and stir over very low heat 3 or 4 minutes longer. Remove from heat and stir in vanilla; cool. Spoon into baked tart shells and top with walnuts. Garnish with whipped cream if used.

WOMEN'S CALENDAR

TUESDAY

Beta Sigma Phi will hold a picnic at the Towle Park pavillon at 7 p.m.

Business and Professional Women will meet at the Martha Ann Woman's club for a regular business meeting at 7:30 p.m.

The Jaycettes will meet at 7:30 at the Martha Ann Woman's Club. Mrs. Elmo Weyel and Mrs. Dick Roberts, hostesses.

W. W. Circle will meet at 7:30 p.m. with Mrs. Iva Woodson, 600 Twenty-fourth Street.

WEDNESDAY

Woman's Society of Christian Service will meet in circles Wednesday at 3 p.m. HELEN CLEMMER Circle with Mrs. Elton Wyatt at the Trinity Methodist parsonage. REBECCA Circle with Mrs. Dan North at 3703 Galveston Street.

Altrurian Daughters will meet with Mrs. Manning Davis as hostess at the Martha Ann Woman's Club at 2:30 p.m.

Cosmorama Club will meet at 3:45 p.m. at the Martha Ann Woman's Club. Mrs. J. R. Meadows, hostess.

Tri-Community Home Demonstration Club will meet at 2:30 p.m. with Mrs. Carl Voss, Jr.

The Womens Auxiliary of St. John's Episcopal Church will meet at the church at 3:30 p.m. Mrs. Patterson, hostess.

Snyder Garden Club Flower School course No. 2, at Martha Ann Woman's Club. Instructors, Mrs. John Salois of Dallas and Mrs. C. R. Keltner of McGregor.

THURSDAY

Joy Dodson Group of the First Christian Church meets at :30 a.m. with Mrs. Tom French.

Woman's Auxiliary for the Canyon Reef Medical Society meets at 10 a.m. with Mrs. Edward Rodgers, hostess.

Twilight Garden Club meets at 7 p.m. at the Towle Exhibition barn. Mrs. J. Brunson and Mrs Bob Parks, hostesses.

FRIDAY

El Feliz Club meets with Mrs. Warren Sturgeion, at 2904 Thirty-fourth Street, 3 p.m.

Altrurian Club at Martha Ann Woman's Club, Mrs. R. L. Gray, hostess, 3 p.m.

Bettger Is Switched In Role Types

By BOB THOMAS

HOLLYWOOD (AP) — The actor least likely to play the crusader for victims of false imprisonment is Lyle Bettger.

Yet he's doing it on NBC's new show, "Court of Last Resort," every Friday night. Bettger plays the investigator for the group of citizens who review cases of prisoners who claim they are innocent of the crimes they were sentenced for.

The paradox is that Bettger is an expert in portraying mean cusses on the screen. You'll remember him as the sadistic animal trainer in "The Greatest Show on Earth" and the outlaw leader in "Gunfight at OK Corral." Of his 18 movies, only one showed him as a nice guy—"The Carnival Story."

So how did he get the TV series?

"It was a matter of chance," he related. "Two years ago, I did a half-hour film for the Reader's Digest series about a successful businessman who goes off his rocker from overwork. It was a very tense role, but at the beginning and end I was interviewing a woman whose husband had also blown his top. Then I told my own story.

"Well, the producers of 'The Court of Last Resort' were looking for a director and saw my Digest film as an example of the work of Peter Godfrey. They liked the way I interviewed the wife, and I got this role.

Halloween Carnival To Be Held By Jr. High School Oct. 31

The executive committee of the Junior High School met with Mr. Laswell and Mr. Smith Monday to make further plans for the Halloween carnival. Plans were made for the carnival to be held at the High School football field starting at 5:30 p.m. on Oct. 31.

The crowning of the queen will take place on the field between halves of the last game.

Booths will be set up on the west side of the field. Everyone is invited to attend.

Sew-Easy For Beginners

HERE'S a handy bib-style apron that is ideal for the novice at sewing. And just a yard of fabric in the smaller sizes!

No. 1460 is for bust 34, 36, 38, 40, 42, 44, 46, 48. For 36, 1 yard of 35 or 39-inch.

Send 35c in coins for this patern to IRIS LANE, (care of Snyder Daily News), Box 438, Midtown Station, New York 18, N. Y.

Scripts From Summer Theater Are Scarce

NEW YORK (AP)—The summer theater script-testing season yielded a meager harvest of big time prospects for Broadway.

Usually a half dozen or more new shows make the trip from straw-hat testing grounds to the Main Stem. This year, however, only 50 scripts were tried compared with an average of 80, and only three have been definitely slotted for premieres here.

ANNOUNCING
GOSPEL MEETING
NOW IN PROGRESS
AT
CHURCH OF CHRIST
1800 Avenue R
Paul Keele — Preaching
(OF BIG SPRING)
Continuing Through Oct. 13
SERVICES—7:30
You Are Invited To Attend!

The Deffebach Agency
2606 Ave. R Phone 3-5611
INSURE
WHAT YOU HAVE

Your old electric or gas range means
BIG MONEY to you during this
GIANT VALUE
GAS RANGE SALE

Sale Prices
Terrific Trade-ins
Special Easy Terms

Low, low down payment
puts a new gas range in your kitchen . . . if you act IMMEDIATELY!

ACT FAST! Limited Time Opportunity

Modernize while you can SAVE!

Bring your kitchen up to date with a new GAS range that has everything! Tune in Julia Meade, Playhouse 90, CBS-TV... see how a super modern Gas Range in your home will save you steps, time, food costs. See your Gas Range dealer or Lone Star Gas Company and ask for demonstration of these new features!

- Temperature Controlled Top Burner
- Temperature Controlled Range-Top Griddle
- Rotisserie Built into Broiler
- Meat Thermometer built into oven

4 TO 1 ECONOMY

Family budgets prove you can cook more than 4 years with gas for what it costs for 1 year with artificial electric cooking.*

*Almost anywhere in Lone Star Land.

NO HANGOVER HEAT

Gas has instant heat control! When it's ON, it's cooking. When it's OFF, it's OFF. You'll have a cooler, cleaner kitchen with GAS!

See your Gas Range Dealer or
LONE STAR GAS COMPANY

FREE
Burner-with-a-Brain
MASKS
for your youngsters.

Ask for this Burner-with-a-Brain robot mask when you visit your dealer or Lone Star Gas Co. And see what you'll save on your new GAS Range, during this sale.

Hurry, for mask supply is limited!

GAS the gift of GOOD LIVING

SIGNS FOUND AT MANSION—Police Sgt. Bernard Kalnoske of Annapolis, Md., holds a charred wooden cross which was found burning on the fence surrounding the Executive Mansion. The signs were also found on the fence. Gov. Theodore R. McKeldin, a strong advocate of compliance with the Supreme Court ruling banning segregation in the schools, was at home but unaware of the cross-burning.

Hunt For Kidnap-Slayer Of 5-Year-Old Girl Is Started

ROSWELL, N.M. (AP) — Police today combed deep into Mexico for the kidnap-slayer of a 5-year-old girl whose unclothed body was found last night in a dump eight miles east of here.

Little Sandra Jo Lucero apparently died from a single stab wound in the heart. The weapon, a screwdriver, lay nearby.

Police Chief Tommy Thompson and Sheriff J. C. Jones said they will file murder charges today against Joe Franco, 24, a farm worker with a record of minor scrapes with the law.

Franco, a "friend of the family," has already been charged with kidnaping the child from her home early Sunday. The FBI, whose agents were aiding local lawmen, issued a fugitive warrant for Franco.

His car was found abandoned 200 miles southwest of here in El Paso, Tex., near a bridge across the Rio Grande into Juarez, Mexico. Border patrolmen, FBI agents, Mexican police and New Mexico lawmen swarmed into Mexico in a joint effort to find Franco.

Left behind in the car was Franco's 30-30 rifle, fully loaded and with a shell in the chamber.

A post-mortem was ordered on the child's body to determine exact cause of death and whether she had been sexually assaulted.

Officers said it appeared to be a sex crime.

Her body, half covered with sand, was found by a group of five of her relatives, who told police they searched there because they knew Franco "was always boasting" about the area. His parents live nearby.

Sheriff Jones and Chief Thompson remained in El Paso, where the Mexican manhunt headquartered.

Officers pieced together this account of events leading up to the slaying:

Franco came by the Lucero home about 10 p.m. Saturday night to see the child's parents, Mr. and Mrs. Clement Lucero. They were at a movie and their five children, including Sandra Jo, were in the care of a 10-year-old uncle.

Franco left and returned about midnight. The babysitter and Sandra Jo were sleeping on a bed. The parents hadn't returned. Franco told the boy he was sleepy and the boy moved to the couch, leaving Franco with the little girl.

About 12:30 a.m. the boy heard Franco go out the back door. Sandra Jo got up to close the door against a heavy rain then falling. She didn't return.

Street Fights Break Out In Poland Again

WARSAW (AP) — For the fifth straight night street fighting broke out in this Communist capital, but the antigovernment demonstrators had dwindled from a mass student protest to a small crowd sparked by rowdies.

About 100 riot police charged last night's jeering crowd of 1,000 with clubs after a teen-age gang set a wooden flower kiosk afire. Forty persons were reported arrested in the clash outside the Warsaw Palace of Culture.

The disorders began Thursday night, when police broke up a demonstration against closure of the student newspaper Po Prostu for criticizing the Communist government. After another clash Friday night, organized students took no further part and rowdies moved in.

Communist authorities kept up a press campaign demanding severe penalties for demonstrators. Total arrests and casualties have not been announced.

A resolution by the University Youth Union called for quiet. It said: "We condemn the riots but at the same time consider that they were the logical consequence of militia interference, inconsiderate action of students and lack of proper organization."

Man Don't Want Coed

LOUISVILLE, Ky. (AP)—"Fringe benefits" may be paying off for Jeanne Smith. But students at all-male Bellarmine College a Catholic institution, don't want a coed in their classes.

The school newspaper, the Concord, reported the student senate adopted a resolution directing its president to investigate the presence of a "female student" in day classes.

The Rt. Rev. Alfred F. Horrigan, college president, explained that while the school doesn't admit women in the day division, it's "a fringe benefit for Miss Smith, who is a member of our staff."

As for Miss Smith, she enjoys the classes, but says:

"I'm not an intruder in a men's college."

TO MARRY—Annette Dionne, 23, one of the quintuplets, plans to marry university student Germain Allard, 22, in Montreal, her father announced.

Canada Joins U.S.

OTTAWA (AP)—Canada announced today she is joining the United States in a radar research project in northern Saskatchewan to further North American defenses against inter-continental ballistic missiles.

AT FLUVANNA

Student Council Officers Named

FLUVANNA — Troy Evans, a senior, is president of the student council here this year.

Evans and other officers of the council were elected by the entire student body, while representatives from the various classes were elected by individual class groups.

Other officers are Gene Smith, a senior, vice-president; Jacqueline Martin, a senior, secretary-treasurer; and Miles Eckert, a junior, reporter.

Class representatives are Melvin Kellner, seventh grade; Anna McDaniel, eighth grade; Nelda Evans, freshmen; Betty Pylant, sophomores; Joyce Kellner, juniors; Albert Hataway, seniors.

Students of the school have also chosen the staff for the school newspaper, The Stampede, which will publish its first edition Oct. 17.

Editor-in-chief is Gene Smith, while Jacqueline Martin is assistant editor; Buster Lemons cartoon editor; Troy Evans, special features; Ethel Glover and Victor Fulford, sports; Judy McDaniel, proofreader; and Darlene Lemons, secretary-treasurer. Reporters are Barbara Miller, freshmen; Janice Anderson, sophomores; Morris Browning, juniors; Joe Cervantez, seniors, LaRue Reeder, seventh grade; Anna McDaniel, eighth grade; Miles Eckert, student council; Ethel Glover, homemaking; and Jeff Martin, FFA.

The newspaper will be published on first and third Thursdays each month.

The 24-mile Gota Canal links the east and west coasts of Sweden, also keeping an open gate for water communications in case war should cut off the Baltic Sea.

The Real McCoys

Hugh Boren & Son
Insurance Agency
N.W. Cor. Sq. Phone 3-3651

IN SNYDER

36 Placed In DE Program

A total of 36 students have been placed in the high school distributive education program and are working half-time for Snyder businesses.

Harold Nolte, high school DE coordinator, said 30 Snyder businesses are cooperating in the DE program by employing the students.

Distributive education is a program designed to prepare high school students for useful employment in occupations of their own choice, enabling them to either better prepare themselves for college work or to prepare them for entry in those fields after high school graduation.

The work must be of a distributive type, or a wholesale, retail or service selling type of business. Students acquire practical work experience in the occupations by working each afternoon.

Each morning, the school provides individual and group instruction in the many phases of business education, as well as regular school work.

The students in the program, their positons, and businesses with which they are employed:

Kenneth Armstrong, salesperson, White's Auto Store; John Beall, circulation manager assistant, Snyder Daily News; Roy Beene, catalogue sales, Sears, Roebuck & Co.;

Lucy Blackshear, florist, Bell Flower Shop; Opal Boyd, variety retailing, Perry's Variety Store; Dwaine Burnett, service station management Morris Humble Service;

Alice Burrow, insurance clerk, Weber Insurance Agency; Anita Clements, salesperson, C. R. Anthony Co.; Charles Cooper, salesperson, Mixon Tire & Supply;

Carol Davidson, salesperson, Owens Department Store; Totsy Drinkard, salesperson, J. C. Penney Co.; Lee Edelman, florist, Bell Flower Shop;

Jean Eddins, salesperson, J. M. McDonald Co.; Garland Fambro, sales-stock, Dunlap's Department Store; Mary Green, salesperson; Dunlap's Department Store;

Tommy Harbin, service station management, Birdwell's Conoco Service; Jo Hawthorne, salesperson, McDonald Department Store; Barbara Holder, auto sales clerk, Dupree Motors;

Wilma Kirby, insurance clerk, State Farm Insurance Agency; Howard Lee, supermarket retailing, B & B Food Stores; Wayne Marrs, banking, Snyder National Bank;

Bobby Melton, supermarket retailing, D & H Super Market; Betty Norman, drug retailing, Snyder Drug No. 2; Jo Ann Borum, transportation clerk, McAlister Transfer & Storage Co.;

Gracy Waters, salesperson, Hall Drug Co.; Virginia Palmer, salesperson, Needlecraft Shop; Shirley Payne, hospital clerk, Cogdell Memorial Hospital;

Brenda Pittman, variety retailing, Perry's Variety Stores; Bobby Rodgers, supermarket retailing, Stevenson's Sunbeam Market; J. C. Scott, Jr., salesperson, J. C. Penney Co.;

Jane Shaw, auto parts clerk, D & D Auto Supply; Johnny Starnes, supermarket retailing, Rainbow Market; Kennethy Stewart, circulation manager assistant, Snyder Daily News;

Nelda Walker, variety retailing, Ben Franklin Store; Joyce Watson, insurance clerk, Boren & West Insurance; Shirley Watson, salesperson, Bennett Office Supply.

Atom-Powered Sub To Be Launched Thursday

VALLEJO, Calif. (AP)—The Sargo, first atom-powered submarine to be built on the West Coast, will be launched here Thursday.

She will be the Navy's fifth nuclear-powered submarine, and will join the fleet after several months of outfitting.

Three other atomic subs are under construction here at Mare Island Navy Yard. They include the Halibut, the first sub to combine guided missile armament with atomic propulsion.

Physician Tried On Rape Attack

TULSA (AP)—A pretty housewife told a jury yesterday how a Tulsa physician allegedly drugged her into submission, then raped her.

Mrs. Flora Moore, 20, speaking in halting phrases and on the verge of tears, said:

"I tried to resist him and move. I couldn't raise my arms or move my legs. I was completely paralyzed."

Dr. John Rhine, 35, is charged with second degree rape. If convicted, he could be sentenced from 1 to 15 years.

County Atty. Howard Edmondson told the jury several other women patients would testify similarly.

Mrs. Moore said she went to Rhine's office with a cold in July, 1956. She testified Rhine told her she had a sinus infection and gave her a shot "to relax me." A few minutes later she said, Rhine gave her another shot.

She was so weakened by the shots that she had to be carried out of the office by her husband, Mrs. Moore said.

Later that night, Mrs. Moore said Rhine called at her home and after giving her another shot, sent her husband to have a prescription filled.

Mrs. Moore, a bespectacled blonde, said she was assaulted by Rhine after her husband left.

The next day, Mrs. Moore said, Rhine called her and asked her if she had any nightmares. She said she told him "no," and the doctor asked:

"You mean you didn't have any dreams or imaginings?"

Mrs. Moore said she did not tell her husband of the alleged incident until July.

Dale Moore, 20, the husband, testified he took his wife to Rhine's office, and described his wife's condition after the shots. He also told of leaving Rhine with his wife when he went to have the prescription filled.

When he returned, Moore said, Rhine was seated in a chair with his shoes and shirt off.

Street Sweeper To Get Brushes On Both Sides

STOCKTON, Calif. (AP)—The City Council last night authorized purchase of a street sweeper with brushes on both sides—thereby taking City Manager John Lilly off the hook.

During the Council's deliberations it was pointed out that the double-brushed sweeper was needed to sweep the left side of one-way streets. All the city's present sweepers have brushes on the right side only.

Councilman Harvey Stull wanted to know how the right-sided sweepers had been sweeping the left side of one-way streets—did they go the wrong way to do it?

"Frankly," said Lilly, "we've just been ignoring one side."

Plane Lands Safely After Turning Back

HONLULU (AP)—A Pan American Clipper with propeller trouble landed here safely last night after turning back from 2½ hours out on its way to San Francisco.

Capt. Arthur O. Eichler, of Los Altos, Calif., turned his big craft, with 34 passengers aboard, around when one engine had an overspeeding propeller.

Alcorn Not Talking About Its Candidates

BOISE, Idaho (AP)—National GOP Chairman Meade Alcorn declines to say where his party has begun its calculated risk program of selecting candidates for the 1958 primaries.

Touring the Northwest, Alcorn told a news conference here the party is willing to risk a "political boss" tag to get better candidates on primary tickets. He indicated he feels the candidates the national party supports will be the nominees after the primaries in most instances.

Alcorn said candidate-selection is in progress in one Pacific Northwest state. He refused to say which state or whether representatives or senators are involved.

Sunshine Put To Work In Giving The Time

PALM SPRINGS, Calif. (AP)—This desert resort town which brags about its sunshine is going to put the sun to work telling the time.

What is believed to be the first clock perpetually powered by solar energy will be installed on the Chamber of Commerce Building.

Twenty silicon cells are being installed around the face of the clock to convert the light energy given off by the sun into usable electricity to power the clock. Storage batteries will store power for use at night.

Announcing the opening of THE CONTACT LENS CLINIC
3041 South 7th
Ph. OR 2-9662
Abilene, Texas

ELECTRIC COOKING--

So wonderfully CLEAN!

That's what I like about my ELECTRIC range!

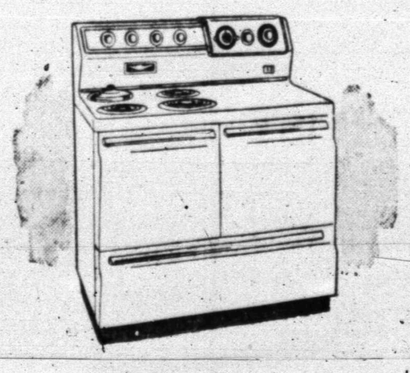

Your kitchen utensils will reflect the cleanliness of your modern electric range. Pots and pans stay bright and new-looking without scouring. Why? Because electric heat itself is clean . . as clean as electric light . . . and is transferred to utensil bottoms by direct contact for maximum cleanliness and efficiency. With clean electric heat, your kitchen walls, curtains and woodwork stay color-fresh with much less cleaning and care. See your electric range dealer soon. Find out how CLEAN cooking can be. COOK BETTER . . . ELECTRICALLY!

LIVE BETTER ELECTRICALLY

TEXAS ELECTRIC SERVICE COMPANY
B. L. BROWN, Manager — Phone 3-5461

BUCKIN' THE LINE

By BUCK FRANCIS
News Sports Editor

THE TIGER DEFENSE, at times, has showed promise this season but, nonetheless, the Bengals have already surrendered more points in the four games thus far than they did all last season, inculuding the bi-district game with Graham.

Actually, the Tiger defense mark this season isn't too bad in this day of offensive-minded football. The Black and Gold have yielded 40 points in four games, an average of about a touchdown and a half per game. Considering the Tigers have met some formidable foes, including two 4A toughies, this mark isn't so bad.

What makes the defensive mark appear weak is comparing it with the '56 Tiger outfit. The Tigers, last season, were the toughest defensive team in the upper echelons of the Texas high school ranks in regards to number of points yielded.

During the regular season, the Tigers allowed the opposition only 32 points last year. Then the Tigers gave up seven points in the bi-district game against Graham for a total of 39 in 11 games.

Not many teams, if any, have matched this mark in the past 10 years.

To Come Around

We believe, in time, the Tiger defense will come around, maybe not quite up to last year's outfit but tough enough to keep the foes from running and passing at will such as they have done on occasions this season.

Inexperience has been the big factor in lack of defense this season. And believe me the Bengals are getting that badly needed experience in their rugged schedule.

And the worse is yet to come. Breckenridge is to be met Friday night and then Midland before conference play begins.

Breckenridge has scored 20 points on two Class 4A toughies, Wichita Falls and Abilene, so we know the Buckies boast a high-geared offense.

Well, it's been said time and time again:

"A good offense is a good defense or vice versa." In other words, if you can outscore the opposition by 2-0 or 27-21, it all adds up to the same. Those are the scores of the last two Tiger games with Levelland, the Tigers being on the long end both times.

We are assured of one thing, the Tigers are putting out their best effort on both offense and defense and that's all you can ask from the kids.

Freak Play

One of the freakest plays of the season was unleashed last Friday night in the Midland-Monterey game at Lubbock.

The play in question came on a kickoff. Monterey kicked off to Midland and the ball rolled into the end zone. Midland's back men raced back with the ball but let it roll dead. Monterey players came down and they, too, watched the ball roll dead into the end zone.

For several seconds both Midland and Monterey players hovered around the ball with none electing to touch it. Finally one of the Monterey players picked up the ball and handed to one of his teammates and referee Curly Hays immediately signalled a touchdown.

The rules, of course, states that the ball is a free ball on a kickoff once it travels 10 yards. And if the kickoff team can recover the ball in the end zone whether the opposition touches the ball or nor it's a touchdown.

What made Friday's incident even more freak was that both teams apparently didn't know or had forgotten the rule on this situation. The play, incidentally, came on the opening kickoff and Monterey scored before the clock began to run. The clock doesn't start until the receiving team touches the ball on the opening kickoff.

Referee Hays was asked what he would have done had neither team ever touched the ball to which Curly quipped:

"I don't know. I've never had a thing like this to happen and it isn't covered in the rule book."

P. S. The TD was the only one scored by Monterey as Midland came back to win, 33-7.

COMING THROUGH—Richard Mahon, No. 11, Tiger quarterback, picks up three yards on the first Tiger touchdown drive against Levelland. The play carries to the Lobo 17 and the Tigers scored four plays later. Leading interference is end Dwayne Merritt, No. 81, who is blocking on Bill McKenzie, No. 22, Lobo linebacker. Mahan was caught from behind by an unidentified Lobo The Tigers outlasted the Lobos, 27-21. (Lee Watson photograph)

WITH SHOULDER INJURY

Mickey May Miss Rest Of Series

By ED CORRIGAN

NEW YORK (AP)—It was a glum — almost heartbroken — Mickey Mantle who returned here today with an ailing shoulder that could keep him out the remainder of the World Series.

His bad leg had been coming around and the star New York Yankees' outfielder had thought he was about ready to start operating at full blast.

"That's what makes it so tough," he said. "Just when my leg was coming around nicely and I felt I could run at top speed, this has to happen."

His right shoulder was hurt in Saturday's game when Bob Buhl threw low to Red Schoendienst trying to pick him off second. Reaching for the throw, Schoendienst jammed his knee into Mantle's shoulder.

He had to pull himself out of yesterday's game against the Milwaukee Braves. He can't throw or bat without sharp pain.

Manager Casey Stengel hasn't given up hope of playing Mantle in tomorrow's sixth game.

"He's been taking diathermy treatments for two days," said Stengel. "Maybe with an off day today, he'll be all right.

"Perhaps he can pinch hit, but right now he's a crippled player. I won't take any chances of getting him hurt seriously. If he hasn't improved by game time tomorrow, he won't play."

Mantle didn't tell Stengel or the rest of the Yanks how serious the injury was until just before yesterday's game in Milwaukee. He wanted to play badly, he admitted.

"But when I got out there, I knew I couldn't make it so I told Casey to play Tony Kubek," he said.

Tech Weeps After Defeat

LUBBOCK (AP)—The other night, after Texas Tech had taken its third straight defeat, Coach DeWitt Weaver found his players crying.

"I knew then," said the coach, "that we were going to beat somebody."

He didn't name the opponent or the date but he's convinced that spirit and hustle as shown by his inexperienced Red Raiders this season would be rewarded.

Everybody is convinced that the Raiders can't go on losing forever. Said one close follower of football: "It's the best team I ever saw never to beat anybody."

Saturday the Raiders made 286 yards to 284 for LSU yet lost the game 19-14. The week before Tech rolled up 318 yards to 255 for Texas A&M but got beat 21-0.

The first time out this year Tech played West Texas and lost 19-0.

The team hits hard, never lets down and has spirit. But it's one of the greenest squads ever to play major college football. Half of the squad are sophomores. There are only eight lettermen.

Saturday the Raiders play undefeated, untied Texas Western at El Paso.

BOWLING SCORES

WOMEN'S LEAGUE
Last week's results

L&M Cleaners	820-886-774—2.480
Scurry Cafe	794-828-799—2.421
Canyon Trucking	759-860-850—2.409
Pet. Dekyd. Co.	832-839-855—2.516
Piggly Wiggly	807-765-779—2.351
Johnnie Cafe	789-873-826—2.488
Town & Country	858-780-813—2.460
West-Tex Pipe Coating	872-846-875—2.593

STANDINGS

TEAM	Points
Johnnies Cafe	14
Pet. Dekyd. Co.	13
L & M Cleaners	12
Town & Country	12
West-Tex Pipe Coating	9
Canyon Trucking	3
Scurry Cafe	2
Piggly Wiggly	1

High Line (scratch)

Johnnie Tipping	215
Helen Breeder	170
Ila Ruth Newton	169

High 3 game series (scratch)

Johnnie Tipping	512
Ila Ruth Newton	453

Aggies Climb To 3rd Spot In AP Poll

By DON WEISS
The Associated Press

The Yankees may be sufferin' but their football counterpart in sustained reign, Oklahoma's Sooners, are rolling right along in their accustomed style.

For the third straight week, it's the Sooners No. 1 in The Associated Press college football poll. Of the 116 sports writers and sportscasters participating in the nationwide balloting, 65 cast first place ballots for Oklahoma. On the usual point basis of 10 for first, nine for second, etc., the Sooners accumulated 1,047 points for a tidy lead over runner-up Michigan State, which had 21 first place votes and 906 points.

The same teams ranked one-two a week ago and lost none of their luster in their second games of the season, Oklahoma boosting its winning streak to 42 with a 40-14 rout of Iowa State while Michigan State blanked California 19-0.

Elsewhere, the top 10 lineup underwent a shuffling, with Texas A&M moving up to third place followed by Minnesota, Duke, Michigan, Oregon State, Iowa, Auburn and Army.

Notre Dame moved up to the 12th spot — from 16th a week ago —after bouncing Indiana 26-0 for its second straight victory. Arkansas, 3-0 after a 20-7 decision over Texas Christian, heads the second ten. After Notre Dame come come North Carolina State, Mississippi, Rice, Wisconsin, Georgia Tech, North Carolina, Tennessee and Pittsburgh.

Oklahoma visits Texas, Texas A&M plays Houston, Minnesota is at Northwestern, Duke faces a toughie in Rice, Oregon State hosts Idaho, Iowa is at Indiana, and Auburn is at home to Kentucky.

The Top Ten teams with points on 10-9-8-7-6-5-4-3-2-1 basis, with first place votes and won-lost records in parentheses:

1. Oklahoma (65) (2-0)	1,047
2. Michigan State (21) (2-0)	906
3. Texas A&M (3) (3-0)	698
4. Minnesota (5) (2-0)	557
5. Duke (5) (3-0)	493
6. Michigan (2-0)	469
7. Oregon State (2) (3-0)	423
8. Iowa (4) (2-0)	385
9. Auburn (2) (2-0)	351
SECOND TEN	
11. Arkansas (4) (3-0)	135
12. Notre Dame (1) (2-0)	124
13. N.C. State (3-0)	114
14. Mississippi (3-0)	79
16. Wisconsin (1) (2-0)	46
17. Georgia Tech (1-0-1)	35
18. North Carolina (2-1)	28
19. Tennessee (1-1)	22
20. Pittsburgh (2-1)	20

Oddsmakers Say Rice, Texas Will Lose

By The Associated Press

Texas and Rice are underdogs in the top Southwest Conference intersectional games Saturday.

Odds make Oklahoma a 3-touchdown favorite over Texas Saturday while Duke is a 1-point choice to beat Rice. Texas A&M is a 2-touchdown favorite over Houston. SMU has the same margin over Missouri and TCU is a 10-point favorite over Alabama.

In the only conference game, Baylor is a surprising 3-point favorite over Arkansas.

Records Set

CORPUS CHRISTI (AP) — Delter Konig of Berlin, Germany, and Bud Jones of Sioux City, Iowa, set straightaway records yesterday in the windup of the three-day National Outboard Assn. world championships. Konig set a record of 65.814 miles an hour to break the Class B Hydroplane mark. Jones set a Class C hydro record, with 64.865.

TIGER-BUCK DUCATS ON SALE HERE TOMORROW

One-thousand reserve seat tickets to Friday night's Tiger-Breckenridge football game at Breckenridge will go on sale here tomorrow morning at the Chamber of Commerce Office.

The CC office will open at 8 a.m. tomorrow.

The tickets will be sold on a first come, first served basis. The reserved seat ducats are priced at $1.25.

Student tickets will be sold at the high school.

Snyder's allotment of tickets are on the East side of the stadium from the 20-yard line on the south end to the 40 yard line on the north end.

The Snyder students and band will be seated in the section south of the 20-yard line on the East side.

Schoolboys Look To Title Races

By The Associated Press

Some top intersectional games remain but generally schoolboy football starts looking toward the championship races this week.

Abilene, driving toward its fourth straight state championship in Class AAAA, ran its skein to 41 with a 41-20 victory over Breckenridge last week. Amarillo, Abilene, Corpus Christi Ray and Austin are top favorites in AAAA.

Plainview beat Lubbock 13-6 to get the Dist. 3-AAAA race on the road. Two other districts have conference struggles this week.

Class AAA, with Nederland and Graham standing out, gets its championship race under way with three conference games in Dist. 7 where there are two undefeated, untied teams—Carthage and Kilgore. Carthage shoves off against Gladewater but Kilgore plays a nonconference game with Palestine.

Class AA has had conference action in six districts and those same districts have more championship strife this week. The top conference test is in Dist. 2 where Slaton plays Lockney.

Class A blooms with conference games in 12 of the 32 districts.

The sensation of the state is Graham, next to, of course, Abilene's mighty winning streak. Graham has rolled over three opponents at an average of almost 80 points per game, featuring the runs of Jim Littlefield and the passing of Sonny Gibbs.

Graham and Nederland, championship favorite because of an unbeaten record against strong competition, are choices to meet in the finals. Graham, however, must first wade through what looks like the toughest district in the state.

QB MEETING ON TAP TONIGHT

The Quarterback Club will convene toight for its weekly meeting at the high school cafeteria.

The meeting will start at 7:30.

A scout report on the Breckenridge Buckaroos, next Tiger foe, will be given by J. P. Ward and V. V. Shearburn.

Coach John Conley and his staff will comment on the Levelland game.

A film of the Levelland game, if it arrives in time, will be shown.

Anyone desiring to become a member of the QB club may do so by attending tonight and paying the yearly $5 dues.

Coleman Takes Blame For Eddie's Hit

By CHUCK CAPALDO

MILWAUKEE (AP) — Sunday, a smudge of shoe polish.

Yesterday, a slow bounding ball about 15 feet wide of first base.

Both, at the time, seemed insignificant.

But both helped the Braves to a pair of victories over the Yankees in the World Series.

The smudge enabled Nippy Jones to prove he had been nicked by a pitched ball and thus opened the gates for the Braves' 10th-inning rally and 7-5 victory Sunday.

The bouncer, handled cleanly, if not fast enough by second baseman Jerry Coleman, set up the only run of the fifth game and led to a 1-0 decision for Lew Burdette and the Braves.

Eddie Mathews hit the ball with two out in the sixth inning and beat it out on a close play at first. Singles by Hank Aaron and Joe Adcock moved Mathews around with the run that gave the Braves a 3-2 edge in the series.

"I blew it," Coleman said afterwards in the Yankees' clubhouse.

"I played it badly. I should have taken one step in. He fooled me with his speed. He should have been out."

Mathews hustled for the base hit, pure and simple. He said he figured he could beat it out when he saw Coleman playing back on the grass.

"I had to take a little lunge but I knew I was safe. It was a tough play for Coleman," he said.

Coleman also figured in Aaron's hit, a blooper that fell untouched between him and Hank Bauer.

But Aaron's hit was simply a case of an outfielder playing deep for a power hitter and an infielder unable to reach it. At least, that's the way Coleman, Bauer and Yankee Manager Casey Stengel saw it.

Archbold Stadium, home to the Syracuse football team, has been used by the Orange for 50 years.

Braves Now In 'Drivers' Seat

By JOE REICHLER

NEW YORK (AP)—The New York Yankees today were in their worst position since they bowed to the Brooklyn Dodgers in seven games in the 1955 World Series.

Their poise and confidence were shaken for the first time in the series. The almost certain loss of Mickey Mantle was added to Whitey Ford's paralyzing 1-0 defeat yesterday by Milwaukee. The Braves now lead 3-2 in the series.

Although Manager Casey Stengel is frankly pessimistic about Mantle's availability for tomorrow's sixth game, he is hoping his top slugger's sore shoulder mends sufficiently to enable him to swing a bat.

Mantle actually hurt his right shoulder in the first inning of Saturday's game when Red Schoendienst fell on top of him trying to flag down pitcher Bob Buhl's throw in an unsuccessful attempt to pick Mickey off second. Hardly anyone realized Mantle was hurt, even when he was held hitless by Warren Spahn Sunday. But yesterday, just before game time, Stengel announced he was withdrawing the Oklahoma strong boy from the starting lineup.

Stengel explained that the Mick's shoulder had stiffened considerably and it hurt him when he swung a bat. "As for throwing," Stengel added, "he can't do that at all." Mantle did get into the game yesterday, but only as a pinch runner, in the eighth inning, and was promptly cut down trying to steal second.

The Yankees received a taste yesterday of what it is like without the bludgeoning bat of Mantle when they were held to seven hits by Lew Burdette (nothing longer than a single). Ford himself yielded only six hits, but three of them came in one inning—the sixth—to account for the only run of the game and result in Burdette's second victory over the Yankees in the series.

Tomorrow's sixth game—the do-or-die game for the Yankees—will pit New York's Bob Turley against Milwaukee's Bob Buhl at Yankee Stadium. Both are right-handers.

Unless Mantle makes a miraculously speedy recovery, Stengel probably will shift Tony Kubek from left to center field and install Enos Slaughter in left.

Haney, hopeful of ending the series by tomorrow, will return to his left-handed lineup.

Haney was not without his worries. Red Schoendienst, his brilliant second baseman, who will be lost for the rest of the series with a pulled groin muscle suffered in the second inning yesterday. Felix Mantilla replaced him.

The best defensive play yesterday was made by left fielder Wes Covington, who robbed Gil McDougald of a possible home run in the second with a leaping catch of a drive to deep left.

The partisan crowd's biggest thrill came in the sixth. Ford and Burdette were locked up in a real pitching duel. Neither side had been able to push a runner as far as third base. The Yankees had touched Burdette for four hits and the Braves had gotten only three off Ford.

Whitey retired the first two Braves in the sixth. Then came the big break. Eddie Mathews hit a slow chopper to the right side. Coleman, usually an alert fielder, waited for the ball to bounce to him instead of charging in for the short hop. By the time he could get the ball and whip it to first, Mathews was across the bag with an infield single. Henry Aaron followed with a bloop single to right that dropped between Coleman and right fielder Hank Bauer, Mathews racing to third. Adcock came through with a line single to right, and Mathews romped across the plate.

Sandies Hold Top Rung In 4A Ranks

DALLAS (AP)—Amarillo retained its lead for the fourth straight week in the Dallas News poll of state high school football writers yesterday.

This week's results with total points:

1. Amarillo	117
2. Abilene	109
3. Corpus Christi Ray	79
4. Austin Maroons	69
5. Crozier Tech (Dallas)	67
6. Baytown	51
7. Texarkana	42
8. Highland Park (Dallas)	37
9. Temple	22
10. Dallas Thomas Jefferson	15

20-Mile Wind Due For Tomorrow's Game

NEW YORK (AP)— Partly cloudy skies with winds up to 20 miles an hour was forecast by the U. S. Weather Bureau for the sixth game of the World Series here tomorrow.

The temperature is expected to be in the high 60s.

Member Texas Optometric Association
Drs. Blum and Nesbit
OPTOMETRISTS
1825 25th. St.
Phone 3-3992

CANYON INSURANCE AGENCY
S.W. Corner of Square
PHONE 3-4721
Mary Killam
AGENT
AUTO — FIRE
LIABILITY — BONDS

CLEANED & PRESSED
Plain Dresses.....1.00
Suits..1.00 Pants..50c
CASH & CARRY PRICES
THOMPSON CLEANERS
No. 1—1003 24th St. No. 2—1405 Ave. S

MUFFLER AND TAIL PIPE SERVICE
SEE
J. NOBLE'S Brake Service
1603 Ave. R Ph. 3-6792

Check the Score... OLDS gives you more!
$
It's money in your pocket to deal NOW for a Rocket!
SEE YOUR OLDSMOBILE QUALITY DEALER Today!

BANK HOLIDAY
SATURDAY, OCTOBER 12th
Columbus Day
Will Be Observed By The Snyder Banks
Please Be Governed Accordingly In The Transaction Of Your Banking Business
SNYDER NATIONAL BANK
WEST TEXAS STATE BANK

JOE PALOOKA

MARY WORTH

SCORCHY SMITH

OKAY DOAKS

FERDINAND

DICKIE DARE

HALF ACRE CASTLE

KERRY DRAKE

GRANDMA

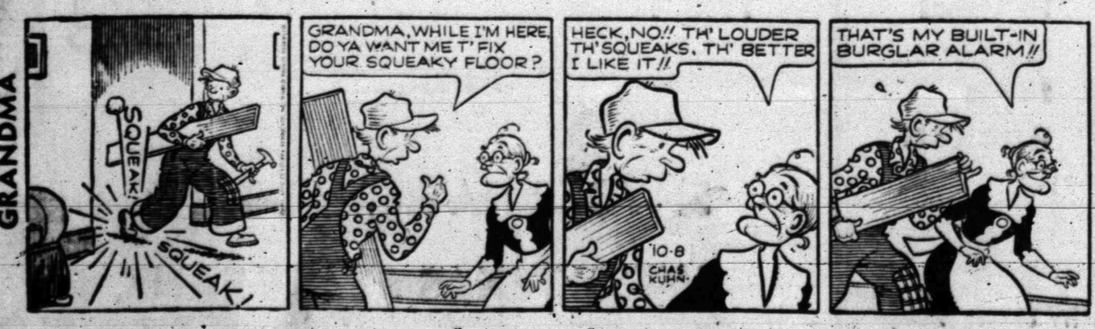

REX MORGAN

LITTLE LULU

DIXIE DUGAN

THE SAINT

MISS YOUR

PAPER?

DIAL

3-5486

Week Days Before . . . . 7 p.m.

Sundays Before . . . 10 a.m.

Crossword Puzzle

ACROSS

1. Speaks with fury
6. Unruffled
12. Winged
13. Inheritor
15. Thick mass of hair
16. Split
18. Radium symbol
19. Not out
20. Pitcher
21. Legal profession
22. Snakelike fish
24. Finished
25. Famous Amer. educator
26. Performed
28. Tint
29. Place of instruction
31. Burned superficially
32. Disposed
33. Rectangular inset
34. Bait
35. Ripple
36. Corrode
39. Adept
40. Particle of dust
41. College degree
42. Silicon symbol
43. Humorous play
45. Lick up
46. City in Iran
48. Marble
50. Concealed
51. Strength

DOWN

1. Fiber plant
2. Apart from others
3. Hiatus
4. And: Lat.
5. Dry
6. Tilled the soil
7. A pry
8. Field: Bib.
9. Is able
10. That thing
11. Throw into disorder
14. Gained by labor
17. Flat
21. Ornamental anklet
23. City in Pakistan
24. Siouan Indian
25. Extract ore
27. Tapering solid
28. Prong
29. Ostentatious display
30. Decisive
31. Rescued
33. Open to view
35. Grown girl
37. Diminish
38. Small candle
40. Fashion
43. Anchor lift
44. Shrill bark
45. Jurisprudence
47. Mother
49. Depart

WOE ANI PALMS
ANDIRON ARIEL
STILT TRIM TO
ALL REIN CAP
ARE LORD PALE
RI SEA ED
CONTEMPLATIVE
OUR EERY IF
SHUN DRAM POT
CON LISP ELL
AR KEPI AREAN
MATIN OBVIATE
PLATS NYE DEE

Solution of Yesterday's Puzzle

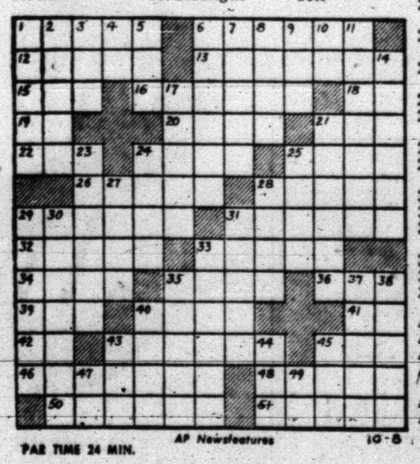

PAR TIME 24 MIN. AP Newsfeatures 10-8

DENNIS THE MENACE

"I GOT A GUEST FOR THE GUEST ROOM!"

MODEST MAIDENS

Trademark Registered U. S. Patent Office

"It's wash and wear. I save time doing my laundry this way!"

Use Of American Car By Queen Protested

LONDON (AP) — The Daily Sketch today protested the use of an American car for Queen Elizabeth's forthcoming U.S. tour.

"When the Queen visited Paris, a Rolls-Royce was flown over for her use," said the Sketch. "This was entirely right.

"The ordinary American can't be blamed for thinking when he sees the Queen in a Cadillac: 'Gee, the limeys have to use our cars too.'"

Revolt Is Plotted

MONTEVIDO, Uruguay (AP) — Eleven persons were under indictment and another 30 in jail today as the government pressed action against groups it said planned a revolt.

LEGAL NOTICE

NOTICE OF
BOARD OF ADJUSTMENT MEETING

The Board of Adjustment of the City of Snyder will meet at 7:30 P.M. on the 24th day of October, 1957, at the City Hall, 1918 26th Street, in Snyder, Texas, to consider the request of Everett Golihar for a Special Exception to the City Zoning Ordinance which would permit the building of an automatic washateria at 2402 26th Street, in Snyder, same being Lot 2, Block 39, Blankenship Addition to the City of Snyder, Scurry County, Texas, same now being in a "R-2" Zone.

Prentice E. Smith
Secretary of the Zoning Board of Adjustment

Rates On Snder Daily News Classified Word Ads:

One day	.05 Per Word
Three days	.12 Per Word
Six days	.18 Per Word
Each day following	.01 Increase

15 word minimum rate per insertion

EARNED RATES

Space ads	95c per inch
Three days	85c per inch
Six days	80c per inch

MONTHLY EARNED RATES

For 15 words at 25 issues per month—Total $5.70
Capitals and type large than agate at double.

WORD AD DEADLINE

Weekdays - 5 p.m.
For Sundays - 11:30 Saturday

RULES

The publishers reserve the right to correctly classify all advertising; to edit any copy deemed objectionable for any reason, and reserve the right to accept advertising only on a cash in advance basis. Some ads are charged to phone owners purely as an accomodation and payment is due immediately upon publication. Some types of ads are not charged under any circumstances but must be strictly cash in advance.

BUSINESS SERVICE

Who Sell What & Where Is He?

BUTANE

—Call Scurry Butane Company 3-3721 for prompt gas delivery. Sales & Services, domestic & commercial appliances.

FURNITURE

—Frigidaire refrigerators, washers, Sylvania Television. Also large selection of quality furniture at King & Brown.

ANNOUNCEMENTS A

SPECIAL NOTICES A-2

ANNOUNCING OPENING OF J & B Trimer Shop. Seat covers sold and installed. All type trim work on autos. 1804 24th Street.

SCURRY COUNTY BOOK. "Saga of Scurry" author, Mrs. Kathryn Cotten. The history of your County. Get the book at 1207 - 26th Street.

AUTOMOBILES B

AUTOS FOR SALE B-1

CENTER OF SPORTS CAR SALES AND SERVICE IN WEST TEXAS authorized dealers for Rolls-Royce, Bentley, Jaguar, MG, Austin-Healey, Morris Minor, Triumph, Hillman, Husky, Station Wagons, Hillman Minx, Sunbeam. Up-to-date parts. All body styles. Trade-ins accepted. Stewart's Imported Motors, 413 E. 2nd, Odessa, FE-7-0862.

WANTED TO BUY or trade for equity in used car. Call after 5:00 p.m. 3-9494.

1954 CHEVROLET BEL-AIRE, power glide. Good condition. See at 704 26th Street, Snyder.

TRUCKS FOR SALE B-2

1950 STUDEBAKER TRUCK, six new 8-ply tires. Bargain! Joe Roemisch Jr., Hermleigh.

SCOOTERS—BIKES B-9

FOR SALE: 1956 ALL State motor scooter. Good condition. Priced to sell. Phone 3-7267. 1006 27th St.

BUSINESS OPP. C

FOR SALE OR TRADE. Semi-business property. Two pump service station. One bedroom stucco furnished cottage. Double garage. One storage house 26x94. Will consider notes, any state. Ranchland or Florida property. Phone 3-9504, P.O. Box 1164.

ELECTRIC SERVICE D-4

ELECTRIC MOTORS
REPAIRED
AND
REWOUND

FAST GUARANTEED
SERVICE
CANYON ELECTRIC CO.

1919 26th St. Ph. 3-6518

BUSINESS SERVICES D

EXTERMINATORS D-5

EXTERMINATORS
TERMITE, ROACHES & Silver fish. Work guaranteed. Reasonable Rates. Call or Write B. D. Smith, Hermleigh, Tex. Phone 1183.

BUSINESS SERVICES D

EXTERMINATORS D-5

Termite Extermination
5-Year Guarantee

Our job is to rid your house of Rats, Mice, Roaches, Moths, Scorpions, Water Bugs, Silverfish, Centipedes, Termites, Ants, Ticks, Fleas, Bedbugs and Moles.

If It's Bugs You've Got Phone MU 4-7275 Midland Collect or

Snyder Phone 3-5324

A. J. GREEN
Snyder's Bug Doctor
"All My Patients Die"

AAA Home
Pest Control Service
FREE INSPECTION
OF YOUR HOME
All Residential Work
Guaranteed One Year
Commercial Work By The Month
FULLY INSURED

PAINTING-PAPER D-11

Call C. R. Agee 3-4355 or 3-5122 for painting, paperhanging, texioning. Free estimates, courteous service. All work guaranteed.

MISCELLANEOUS D-26

UPHOLSTERY MART 916 Lubbock Hwy. Phone 3-5849. All types of furniture upholstery, all grades of materials available.

LACY'S CLEANING and pest control service. Rugs, carpet & furniture cleaning. Phone 3-4871.

CADDELL'S WASHING MACHINE REPAIR. Pick up and delivery wringer type and automatic. 2508 Ave. I. Phone 3-3333.

CESSPOOL, SEPTIC tank service. Pierce Moffett. 1607 28th St. Snyder, Texas. Dial 3-7179 or 3-5684.

HENRY'S CABINET Shop. Boards ripped, fancy cuts, repair on house. Bring plan. Phone 3-6706.

WANTED: one thousand new customers. Come in and get acquainted. Green's Premier Station, 1000 25th. St.

CALL O. C. FLOYD for free estimates on concrete or tile work. Dial 3-7224.

STORM CELLARS: Any kind of new or repair work. No down payment. Three year terms. Phone 3-4975.

EMPLOYMENT E

HELP WANTED FEMALE E-2

WANTED UNENCOMBERED middle aged woman to live in home for care and companionship to invalid wife. Must furnish references. Call 3-9151 or 3-4819.

MAKE MONEY at home assembling our items! No tools, sewing or experience necessary. Crown Ind., 8507-W 3rd. Los Angeles 48, Cal.

HELP WANTED MISC. E-3

WANTED MANAGER for rental unit. Write qualifications to Box B-8, Snyder Daily News.

POSITION WANTED, F E-6

EXPERIENCED SECRETARY seeking permanent position. Phone 3-7688.

FINANCIAL G

INSURANCE G-3

WHY NOT . . .

"A monthly budget plan for personal insurance?"

"My family buys everything else on a budget each month.

Investigate the many advantages offered by

PINNELL INSURANCE AGENCY

MONTHLY PAYMENT PLAN ON ALL TYPES OF PERSONAL INSURANCE TODAY!

You'll be glad you did tomorrow!

Yes . . . Auto & liability can be included in monthly payments!

PINNELL INSURANCE AGENCY

1712 25th Phone 3-3524

WOMAN'S COLUMN H

CHILD CARE H-3

CARE FOR YOUR children day and night. Free transporation. Mrs. J. C. Beavers, 501 25th. Phone 3-3935.

WILL care for your children day or night. Mrs. Bama Davis, 803 29th. Phone 3-5605.

CHILD CARE in my home, days. Back yard fenced. Phone 3-6983. 415 30th.

Expert Child Care
Fenced Yard - Playground Equipment
Fully Equipped For Play Indoors or Out
Seperate Room Maintained For Infants

6 Days	$7.50	3 Days	$3.75
5 Days	$6.25	2 Days	$2.50
4 Days	$5.00	1 Hour	30c

SNYDER DAY NURSERY
7 a.m.-6 p.m.—Mon.-Sat.—303-28th Ph. 3-9797

MISCELLANEOUS H-7

IRONING AND baby sitting wanted in my home. Mrs. Stewart, 2800 Avenue G. Phone 3-9967.

IRONING AND babysitting in my home. Phone 3-7436. 308 Ave. R.

FARMERS EXCHANGE J

FARM EQIUPMENT J-1

SEVERAL NEW
ALLIS-CHALMERS
66 HARVESTERS
AT
REDUCED PRICES

ANTILLEY-SANDERS COMPANY
366 Chestnut St.
Phone OR 4-4349
Abilene, Texas

FARMERS EXCHANGE J

FARM EQUIPMENT J-1

FOR SALE—M & M Tractor and equipment. Massie-Harris combine. J. B. Early Sr. Phone 3-3668, or 3-9122.

FARM SERVICE J-5

WANTED: Plowing, have ID-9 tractor and 10' one-way. Call 3-7383, John Bruton.

MERCHANDISE K

BUILDING MATERIAL K-1

PAY CASH
and save!

2x4 Precision Cut Studs	$5.75
1x6 Sheathing Dry Pine	$4.95
2x4 & 2x6 8-Foot—20 Foot	$6.95
1x6, 105 Fir Siding	$8.95
Premium Grade Oak flooring 2-ft. & longer	$9.95
4x8 ½" Sheetrock Per Hundred	$4.95
29 Ga. Strong Barn Corrugated Iron	$9.95
2-0x6-8 Mahogany Slab Door	$5.30

VEAZEY CASH LUMBER CO.
1 Mile West On
Lamesa Highway
Phone 3-6612

DOOR SPECIAL
2 PANEL DRY FIR

2—6x6-6	$7.95
2—6x6-6	8.60
2—8x6-8	8.95
2—8x6-8 ... No. 2 W.P.	8.95

KC GLASS

2—6x6-6	10.75
2—8x6-8	10.95

Kenner Lumber Co.
Repair Loans
No Down Payment

HOUSEHOLD GOODS K-4

ELECTROLUX VACUUM cleaner, fully automatic, parts and supplies, free demonstration, call John Sledge, 3-3355.

FOR SALE—Good stock of used furniture. Call me if you have something to sell. 3-7531. Graff Furniture, Lamesa Highway, 2 miles from square.

FOR USED furniture and furniture upholstering, see Nichols Furniture. Buy, sell trade. 2204 25th. Phone 3-5342.

FOR SALE Good seven ft. frigidaire. 311-39th. Phone 3-8630.

FOR SALE: Three quarter bed and springs, used only four months. Call 3-4295.

MUSICAL INSTRUMENTS K-5

PIANOS
Mason & Hamlin
Story & Clark, Gulbransen
WURLITZER ORGANS
BAND INSTRUMENTS

McCREIGHT MUSIC COMPANY
905 E. Broadway—Phone BE 4-4733
Sweetwater, Texas

FOR SALE: Good used clarinet, cheap. Phone 3-1397.

SPORTING GOODS K-8

OLIVER OUTBOARD Motors at discount. Fishing and hunting supplies. Birdwell's Sporting Goods, 3810 Big Spring Hwy.

BOAT, MOTOR and trailer for sale. 14' fiber glass boat, 10 horse Wizard motor and trailer. Willis Body Works—phone 3-5801.

MISCELLANEOUS K-11

SEE GILES for new and used furniture. We buy and sell. 2012 Avenue S. Phone 3-6582.

TV WHOLESALE
SERVICE CALLS NIGHT
OR DAYS $3.50

Cost plus $50.00. On all makes of TV. Parts and service free for 90 days. Towers, Poles, Antennas, at large discount. Easy terms. Call Us Before You Buy.

Ph. 3-3509—210 - 32nd.

1956 MODEL PHILCO 17 inch television and 40' antenna. $100.00. For sale cheap. 2205 21st Street.

WE PAY CASH FOR FURNITURE. Post Office Swap Shop. 2301 Ave. R. 3-6122, nights 3-6733.

FOR SALE. Used lumber, doors and windows. Phone 3-4975.

TRUNDLE BEDS for sale. Phone 3-5413. W. N. Sutton.

TRAILER HOUSES K-16

WILL sacrifice equity in 1957 40-foot Mobile home. See at 804 Austin, Colorado City. Phone RA, 8-2237.

1956 40' TOWN AND Country trailer house for sale. Sacrifice their equity. Air conditioned and carpeted. Call 3-5095 or see at Weber Trailer Park.

1954 MODEL 27' NASHUA Trailer house with bath, for sale or trade for equity in house in town. Reasonable price. Call 3-3041.

RENTALS L

BEDROOMS L-1

NICE, LARGE bedroom for rent. Private entrance. Apply after 5 p.m. 3797 Ave. V.

FURNISHED APTS. L-3

EXTRA NICE furnished apartments for families, couples, and single men. Only three minutes West of Square. Lamesa Highway 180. Maid service, garages, and refrigerated air. Phone 3-6692. The Skyline Motel.

Bar-V-Motel, near School, furnished apartments, motel rooms, air conditioned, and telephones. Reasonable rates. 3-3543.

FURNISHED APARTMENT, nice concrete block building. Bills paid. Thorton Apartments, Merrill Avenue, Boothland Addition. 3-6706.

FURNISHED MODERN three room duplex apartment. Childers Apartment, Ave. R & Smith, Greenhill addition. Phone 3-3320.

FURNISHED APARTMENT: Three rooms and bath, bills paid. $12.50 week. 2205 W. 21st. Phone 3-3845.

THREE ROOM furnished duplex apartment. No pets. Close in. Phone 3-4885.

Everybody Reads The Classified Ads — You Are!

RENTALS L

FURNISHED APTS. L-3

FURNISHED & UNFURNISHED
APARTMENTS
One and Two Bedrooms
1. All utilities paid
2. Newly Redecorated
3. One block shopping center.
5. Catering to Singles & Couple
BILTMORE APT'S
2702 Avenue E. Dial 3-9102

NICELY FURNISHED three rooms and bath apartment. Newly redecorated. Near shopping center. 2008 26th St. Phone 3-5825.

THREE BEDROOM duplex apartment. T.V., living room with carpeted floor. Phone 3-6244. Claude McCormick.

FURNISHED APARTMENT for rent. Bills paid, private bath, priced low. 1207 - 26th Street.

FURNISHED APARTMENT, private carport, air conditioned and bills paid. Apply Vogue Beauty Shop.

CLEAN, QUIET, well furnished two room house. Tub bath. Nice cabinets, closet space. $50.00 month, bills paid. Keys 314 25th Street.

TWO ROOM furnished apartment. Air conditioned, private bath, bills paid. J. A. Woods, 1511 Ave. R, phone 3-3624.

THREE ROOM apartment upstairs. Bills paid. 1208 27th. Inquire apartment 3.

APARTMENT for boys or small family. Air View Courts, Lamesa Highway. Apply before 2 p.m.

THREE ROOM furnished apartment. Close to town. 2008 27th. St. Phone 3-6295

FOR COUPLES: Clean furnished duplex apartment. Bills paid. $45 month. 2013 Peyton Ave. Phone 3-6805

NICE TWO bedroom apartment, also smaller apartment. Three blocks from town. Phone 3-4105.

TWO ROOM furnished apartment. 1500 23rd Street. Phone 3-7684.

FURNISHED THREE room garage apartment. 2409 26th. Call 3-6385 or 3-6202.

UNFURNISHED APTS. L-4

TWO BEDROOM, upstairs unfurnished apartment. Call 3-7625.

UNFURNISHED APARTMENT for rent. Three rooms and bath newly decorated. 2001 30th Street. Phone 3-4864.

FURNISHED HOUSES L-5

TWO ROOM furnished house. Couple only. 414 30th St.

TWO LOVELY new homes ready soon. Furnished $65, unfurnished $85, adults or older girl. 3305 40th.

NEATLY FURNISHED three room house. Close in to elementary school. 1412 30th Street.

LARGE TWO room furnished house. Air conditioned, bills paid. Phone 3-3627. 601 East 20th.

THREE ROOM furnished house. All bills paid. Call 3-6227 nights, 3-5101 days. 3209 Avenue V.

NICE THREE room furnished house across street from Jr. High, back of Kid's Corner. 1212 26th. St. Call 3-4901 or contact Kid's Corner after 3:30 p.m.

THREE ROOM furnished house with bath. Contact W. C. Sheldon, Merrill Ave., Boothland Addition.

FOR RENT: Two room and bath furnished house. Frank Berry, phone 3-3327.

UNFURNISHED HOUSES L-6

RECENTLY REDECORATED three room and bath unfurnished house on Big Spring Hwy. Bigham & Sons House Moving.

MISC. FOR RENT L-7

RENTALS

2 bedroom furnished and unfurnished apartments. Air conditioned and garage.

2 room and 3 room efficiency apartments. Air conditioned.

JACK & JACK REALTY
1921 26th Phone 3-3452

WANTED TO RENT L-8

RESPONSIBLE, PERMANENT family would like to rent a two bedroom house. Prefer southwest part of town. Phone 3-6103.

HOTELS & MOTELS L-12

WORKING MEN—room for two at $6.50 each per week. Individual Interspring mattress. 2305 28th. Hotel Duke.

REAL ESTATE M

HOUSES FOR SALE M-2

"Austin Stone"

Two bedrooms, Living room, Kitchen and dining room of small Den. Carpeted and has refrigerated air conditioning. Corner lot, private back yard with concrete patio and barbecue pit.

Priced to sell

You'll Like This

Lovely two bedroom bungalow. Has all the comforts of home. Large corner lot, attached garage, loads of storage space and the price is right.

Little Two Bedroom Home

$3750.00 is the price of this one. Its two bedrooms, the floors are hardwood with plenty of closets and storage space.

This Ole House

$3500.00 is the price. The rooms are large it needs some repairs but its still a good ole house.

For further information call

JACK & JACK REALTY
Phone 3-3452 3-6928 3-5642
611 East Highway

FOR SALE: Two bedroom house. $5500.00. 906 30th St. Phone 3-5943.

FOUR ROOM house and bath. 3211 Avenue G, call 3-6111 or Dad & Lad.

Snyder Finance
$5 TO $50
Personal Salary
LOANS
PAWN LOANS
On Select Articles
2401 Ave S Phone 3-6335

REAL ESTATE M

HOUSES FOR SALE M-2

FHA

607 34th STREET—This is a small 2 bedroom home with no garage, but when you see the nice fenced back yard, carpeted floors and the neatness of this home you will agree that for $7250.00 it is a real buy. We can offer an FHA loan with a small down payment. Call today for appointment to see this one.

2308 41st STREET—Just 2 Blocks from High School. This 3 Bedroom Home has just been started and will be completed in about 3 weeks. Check this plan now and choose your own color schemes. $11,500 sales price with down payment of $750.00 plus closing costs.

SCOTT & SCOTT
REALTY CO.
BIG SPRING HIGHWAY
DIAL 3-6306 or 3-6307

HURRY HURRY

THIS is the LAST GI and it is going up fast. Choose your colors on this three bedroom with bath and half—garbage disposal, dishwasher, air conditioned and central heat. On paved street with Cash down payment of $250.00 and closing costs.

THREE BEDROOM

In Southeast Snyder, on paved street with lage utility room. Living room carpeted. Cash equity $1250.00 and monthly payments of $67.00. Bedrooms are large and airy. See this to appreciate all the livable space.

ONE HALF ACRE

with Three bedroom home, well and windmill—in excellent shape. Garage apartment on lot. All for $4250.00.

HIGHLAND PARK

Clean, completely re-decorated two bedroom home. Air conditioner, central heat, plumbed for washer and wired for electric range. TV tower and antenna. Monthly payments $48.25 and cash equity.

TO BUILD OR BUY
SEE
PINNELL REALTY CO.
FHA — Conventional Loans
1712 — 25th
3-3524 J. J. Tatum 3-6556

REAL ESTATE M

HOUSES FOR SALE M-2

FOR SALE BY OWNER
1 year old 3 bedroom—2 bath—1300 sq. feet. Central Heat & Air Conditioner. Buy equity in G. I. loan and take up low monthly payments of $84.00 mo. Located in Southeast Snyder in new addition—Look it over and make us an offer—211 36th Place Dial 3-7605.

NICE two-bedroom home with den, fenced back yard. $650 cash plus closing cost. Located in East Snyder, near elementary school. Phone 3-5171 or 3-6508.

LOTS FOR SALE M-4

RESIDENTIAL LOT for sale. 75 x 150. Phone 3-7574.

LOTS

Lots For Sale And Listings On Your Unsold Lots.

Corner of Moncreif & Clairemont Hwy. Bootheland Addition. Mrs. J. M. Boothe. Phone 3-3864.

FARMS-RANCHES M-6

For Sale 233 acres on Pecan Bayou 1 mile from Brownwood, Texas, with about 190 acres leveled for irrigation, and remainder pasture with continuous water flowing through it. Bountiful supply of water for irrigation from Lake Brownwood. Good fences and one of the best stock farms in the state. Lots of pecan trees.

Write to Box 551
Brownwood, Texas

FOR LEASE M-15

FOR LEASE: Independent service station. Buy fixtures, tools and stock at inventory price. Phone 3-7562.

FOR SALE
ALL STOCK
AND
GREASE
EQUIPMENT
Jim Beavers
GULF STATION
2 Blks. North of Square

FOR
SALE OR TRADE
BY OWNER
160 acres land; 1957 Ford (11,000 miles); 1957 Olds (12,000 miles); 1950 Indian Motorcycle; 3,135 shares Union Gulf Stock; Two wheel trailer; Craftsman skill saw (electric) Hamilton watch; Six good suits.
TRADE FOR ANYTHING OF VALUE!
CABIN COURTS
Lamesa Highway

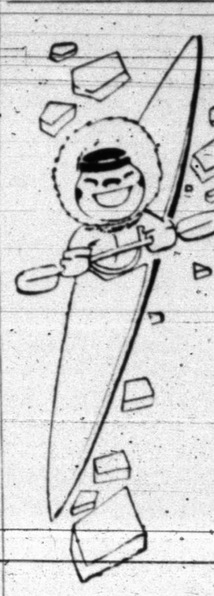

IT MAY BE A LONG COLD WINTER!

SPECIAL!
- Clean & Repair Radiator
- Install New Radiator Hose
- Install New Heater Hose
- Install Permanent Anti-Freeze

Complete Job On All General Motors Cars $22.50
Slightly Higher On Other Makes

Lamb Chevrolet Co.
25th St. & Ave. H Phone 3-5456

ATTENTION!
DOIS MELTON
Is Now Employed
At
SNYDER FURNITURE CO.
As Service Man For All Laundry Equipment
DOIS HAS SEVEN YEARS EXPERIENCE WORKING ON ALL MAKES OF WASHING MACHNES!
PHONE 3-5259

SALE! SALE! SALE! SALE!

PRICES SLASHED

You Can't Beat These Prices—Come And Get 'Em!

'54 Ford Station Wagon, auto. trans., nine passenger. $1,295
'55 Buick Special 4-door. Radio, heater, one owner. $1,295
'56 DeSoto 4-door V-8, air conditioned, power brakes, R&H, one owner. .. $2,475
'56 Plymouth 4-door V-8 Savoy. 20,000 miles, radio, heater, a nice car. .. $1,495

1954 PLYMOUTH Radio, Heater, Std. Trans., A Good Buy At... $595

1953 CADILLAC 4-door '62. Radio, heater, power steering, a real clean car and low mileage. $1,695

1954 CHEVROLET 2-door 210. Radio and heater. $695

1955 CHEVROLET 4-door Bel Air V-8. Radio, heater, power brakes and steering, air conditioned, low mileage. Only $1,595

'54 Ford 2-door V-8. Radio, heater, overdrive. $797
'55 DeSoto 4-door V-8. Radio heater, auto. trans., one owner. $1,595
'55 Ford 4-door V-8 Customline. Auto. trans., radio, heater, one-owner. $1,395
'56 Chevrolet 4-door V-8 210. Auto. trans. and heater. $1,495
'55 Plymouth 4-door V-8. Radio, heater, one owner. $1,295
'52 Ford convertible. Radio, heater, auto. trans., low mileage. $695

Liberal Trade-In Allowance!

1954 DESOTO 4-door V-8. Radio, heater, auto. trans., power brakes and steering, air conditioned. Only $1,595

1955 DESOTO 2-Door Hardtop. Radio, Heater, Auto. Trans. $1,575

BUDGET TERMS

'56 Chevrolet ½-ton pickup. 6 cyl. 10,000 miles. $1,495
'49 Dodge ½-ton pickup. $195
'54 Pontiac 4-door. Radio, heater, automatic transmission. $995
'53 DeSotos, one 2-door and one 4-door V-8's. R&H, auto. trans. Take your pick.... $695

"SEVERAL OTHERS TO CHOOSE FROM"

DAVIDSON MOTORS
East Highway Jimmy "Hoss" Clayton—Sales Mgr. Phone 3-4661

1,000 EXPECTED

Latin Americans Arrive To Stock Up During State Fair

DALLAS (AP)—The Pan-American Livestock Exposition lent an international flavor to the State Fair today as ranchers from Central and South America arrived to buy cattle, farm equipment and to study agricultural mthods.

Last year resulted in $1,650,000 of livestock sales to Latin-American ranchers. Thad Ricks, Fair publicist, said there was no estimate of farm machinery sales, but said the visitors were considered good customers.

Bidding is spirited for ribbon-winners in the show, but many South American cattlemen come early, look the stock over and negotiate before the judging.

The exposition runs the first nine days of the fair, from Oct. 5-13. About 1,000 Latin-American stockmen were expected.

Patricio Pitti, a weatherbeaten rancher from David in the Chiriqui pcovince of Panama, said he planned to buy about eight Brahma bulls, three shorthorns and a quarterhorse. Pitti, speaking through Hector Marciacqo, a resident of Fanama City attending Texas A&M, said the shorthorns were for experimentation.

"I don't know how they'll do in Panama," he said. "The Brahmans we know about. All the animals are for breeding purposes."

Silverio Guerra, who owns a ranch near Pitti's, said "The land in Panama is something like Texas, but it is very wet, with lots of rain.

"We hope to build up our herds with the cattle we buy here," he said. Guerra said he planned to buy some shorthorn and fly them back to Panama along with Pitti's cattle.

A score of Brazilians sponsored by the Brazilian government and the International Cooperation Administration visited the fair.

They are studying land-grant colleges, agriculture extension service systems, and, here, the organization of fairs and their importance to agriculture.

The group will visit Houston, Corpus Christi and Beaumont, then go to Indianapolis, Ind., Purdue University, Chicago, and to Washington before returning to Brazil.

Notes On Satellite

NEW DELHI (AP)—A front-page cartoon in the non-Communist Indian Express today shows U.S. Secretary of State Dulles turning from a telescope trained on the Soviet earth satellite to remark to President Eisenhower:

"This calls for immediate extension of the Ike Doctrine to the moon."

JAKARTA, Indonesia, (AP)—Indonesian newspapers today told their readers for the first time about the launching of the Soviet earth satellite.

LONDON (AP)—The tabloid Daily Sketch carried a headline from outer space today — the up-and-down black lines of an oscillascope recording of the Soviet earth satellite's radio signal.

"Here is the highest headline ever written," the Sketch said.

REV. T. GERALD CATES
. . . Resigns at Calvary

Cates Resigns As Pastor In Snyder

The Rev. T. Gerald Cates, pastor of the Calvary Baptist here, has resigned to become pastor of the Behel Baptist Church at San Angelo.

Rev. Cates will deliver his last sermon Sunday at the church here. He will assume duties as pastor at the San Angelo church Oct. 20.

A pulpit committee has been appointed by the church here to seek a new pastor.

Rev. Cates was organizer of the Calvary Baptist Church and has served as pastor since its organization almost eight years ago on Jan. 28, 1950.

When organized, the church had 23 charter members. It has since received more than 600 members. Its present membership, however, is about 200. Sunday school enrollment is about 210.

The church began services in a building in north Snyder on Thirteenth Street but in 1954 constructed its present plant, valued at $50,000, at 2300 Thirty-fifth Street. The plant was built on a bond plan, and the bonds with longest maturity are due to be paid out in about nine years.

A native of Graham, N. C., Rev. Cates has been in the ministry 16 years. His first pastorate was in 1942 at the Fundamental Baptist Church at Keller, near Fort Worth, while he was attending the Bible Baptist Seminary at Fort Worth. He also attended Hardin-Simmons University and Trinity University.

For three years shortly before coming to Snyder he was pastor of the Huisache Avenue Baptist Church at San Antonio. After resigning there, he was in a car wreck which hospitalized him for several weeks, and afterward he served as associate pastor of the Corinth Baptist Church at Abilene before coming to Snyder to organize the new church.

The Cates family lives at 2205 Fortieth Street. There are three sons, two of them born in Snyder, Stephen, 11, Thomas Gerald II, 6, and Jon Dwight, 3.

Show Planned For Little Boy Blue

HOLLYWOOD (AP) — A television show with a million-dollar cast goes on the air today for an audience of one—a sick little boy.

It will be just about the biggest birthday party a youngster ever had.

Today is the ninth birthday of "Little Boy Blue," who is seriously ill of muscular dystrophy in Lakeville, Mass., Hospital. He is known to the public by that name only.

He was homeless and friendless when he became ill. His father is in prison for murdering his mother.

Comedian Jerry Lewis heard of an appeal for cards to ease the boy's loneliness. He decided "Little Boy Blue" ought to have more than cards for his birthday and the idea snowballed.

Jerry, who is national chairman of the Muscular Dystrophy Assn., asked Gen. David Sarnoff, head of NBC-RCA, for a closed television circuit linking NBC studios in Burbank, Calif., with the hospital room.

At 4:30 p.m. "Little Boy Blue" will have his birthday party.

Performing just for him and singing "Happy Birthday" will be Lewis, Eddie Fisher, Eddie Cantor, Tennessee Ernie Ford, Hugh (Wyatt Earp) O'Brian, Jim (Gunsmoke) Arness, Walt Disney's Mouseketeers, the Skylarks, a singing group, and an 18-piece orchestra.

The hospital had good news about the condition of "Little Boy Blue" on the eve of his birthday. It said his illness is curable and the friendly attention he has received recently has increased his chances for recovery tremendously.

Czech Family Is Just Too Slippery For Reds

VIENNA (AP)—Police today told the story of a Czech family that proved too slippery for their country's Communist rulers.

Hoping to get to America, 43-year-old Antonin Liska and his wife Jarmila took their children, 9 and 5, and slipped into one of the empty oil tank cars that is sent to Austria regularly to pick up the oil that Russia exacts as reparations. They brought along old military gas masks—in case the car's air was bad — and a large nylon sack of clothes and food.

After a 36-hour trip, they arrived safely in Austria Sunday, completely covered with oil from the residue in the tank.

Four Women Robbed

GRAND RAPIDS, Mich. (AP) — Police reported four women were robbed on the street within a 2½-hour period. The holdup man got away with a total of $2.51—$1 from one woman, 70 cents from one, 75 cents from one and 6 cents in his last effort.

Snyder Student Gets Air Force ROTC Post

Kenneth Lawrence, Snyder student at Texas Christian University, Fort Worth, has been named adjutant of the Air Force ROTC unit there.

Lawrence is a cadet captain and a senior at TCU.

Other officers of the unit are cadet Col. Roy A. Eury, St. Louis, group commander; Lt. Col., Robert R. Bruton, Fort Worth, group executive officer; Maj. Jimmie R. Vernon, Spearman, operations officer; Maj. Billie G. Few, Fort Worth, squadron commander; and Maj. Glenn S. Pike, Odessa, commander of the "Grenadiers."

Draft Board Refuses To Issue New Call

BUENA VISTA, Ga. (AP) — The Marion County draft board says it will not call up any more men for duty until it is assured they will not be used by what it called a "misguided president" to enforce Supreme Court decisions or Federal Court orders.

The decision was announced in a letter mailed Oct. 1 by the board to the state headquarters of the Selective Service System in Atlanta.

East German President Begins Another Term

BERLIN (AP) — Wilhelm Pieck rested in the country today as he began his third four-year term as president of Communist East Germany.

Kept from official duties recently because of poor health, the 81-year-old President was not present yesterday when Parliament re-elected him unanimously.

Husbands! Wives!
Get Pep, Vim; Feel Younger
Thousands of couples are weak, worn-out, exhausted because body lacks iron. For new younger feeling after 40, try Ostrex Tonic Tablets. Contain iron for new pep, vim; plus high-potency dose Vitamin B₁. In a single day, Ostrex supplies as much iron as 16 doz. raw oysters, 4 lbs. of liver, 16 lbs. of beef. 8-day "get-acquainted" size only 69¢. Or get Economy size, save $1.67. All druggists.

WAYNE BOREN CLYDE HALL
Snyder Insurance Agency
COMPLETE INSURANCE SERVICE
1820 - 26th Street Phone 3-3163
P. O. Box 527 Snyder, Texas

STATE NEWS BRIEFS

Mahon Hits At Defense Policy

LUBBOCK, Tex. (AP)—Rep. Mahon (D-Tex), chairman of the House subcommittee on military appropiations, says failure of the United States to develop the first earth satellite was not due to the failure of Congress to provide adequate funds.

"If there is an inadequacy of funds," he declared, "it is brought about by the administration's and Bureau of the Budget's withholding of funds which have been made available by Congress—for the purpose of preventing defense spending from rising above the level of 38 billion dollars."

Mahon made his comments in an interview.

He said he hopes Russia's achievement will jolt the administration into aggresuive action to end what he called "fateful rivalries" among the Army, Navy and Air Force. He contended the military services have failed to cooperate and coordinate.

• • •

DALLAS (AP)—Technical conferences, a membership luncheon and banquet assemblies were scheduled today in the Society of Petroleum Engineers convention.

Dr. Carey Croneis of Houston, secretary of the group and a provost of Rice Institute, told a luncheon yesterday technical and professional societies must assume "their fair share" of the responsibility for educating the oncoming generation of scientists and engineers.

The John Franklin Carll Award went to Herbert Otis Sr. of Dallas, chairman of Otis Engineering Corp. W. O. Brown of Houston, a Humble Oil engineer, received the society's Ferguson medal.

• • •

Draft Official Quits

LONGVIEW (AP)—A member of the State Selective Service Board resigned yesterday because of the use of troops in the Little Rock integration crisis.

Arch Cashell, also a Longview School Board member, sent this telegram to Col. Morris Schwartz, state draft director:

"Not wanting to be a party to the drafting of any American boys that could be called upon to use bayonets, guns and clubs on American school children, I hereby tender my resignation as member of this board immediately."

• • •

BROWNSVILLE (AP) — Claudio Sandoval, 38, fatally injured in a fight two weeks ago, is still charged with aggravated assault in connection with the brawl.

Asst. Dist. Atty. Adolfo Betancourt said he would turn all evidence over to the grand jury for disposition.

Sandoval died Saturday, apparently from a kick in the stomach received in the fight, officers said.

Police Chief Gus Krausse said Sandoval cut another man with a broken bottle in a tavern fight and the man kicked Sandoval while defending himself. Sandoval was hospitalized the next day.

No charges were filed against the other man.

• • •

Big Estate Sought

HOUSTON (AP)—A suit was filed in Federal Court yesterday by a California man who seeks half the estate of Binz Settegast, Fort Bend County ranchman, because he claims he is the dead man's son.

The suit was filed by a man who gave his name as Binz settegast Jr., otherwise William Dennis of San Francisco.

The man seeks half of the estate, estimated to be worth 3 million dollars, most of which was left to Mrs. B. C. Harwood of Richmond and her two children. Settegast died in 1952, four days before he was to be married to Mrs. Harwood.

The California man contends Settegast married Alice Helton Settegast Feb. 5, 1921, in Fort Bend County and that he is their son.

• • •

BROWNSVILLE (AP)—A federal suit seeking $300,000 damages has been filed by survivors of two men killed in a flash fire at the Amaco Chemical plant Aug. 21.

The suit was filed on behalf of Mrs. Robert Rankin, and her three children, and Mrs. R. R. Monkus and her two children.

Each family is seeking $150,000 exemplary damages. The petition alleges gross negligence by the company.

• • •

PALESTINE, Tex. (AP)—Joe Calvit, who has been city editor of the Herald-Press here for many years, has been promoted to general news editor of the newspaper.

Walter Murray has been appointed city editor.

The changes were announced by Lester Hamilton, managing editor.

Poisoning Of Agent Claimed

FRANKFURT, Germany (AP) — Former Russian agent Nikolai E. Khokhlov may have been poisoned with thallium but medical tests still have not proved it, a U.S. Army hospital reports.

Col. Frank Y. Leaver, commanding officer of the hospital here, said Khokhlov has improved considerably since being admitted two weeks ago. Leaver said he belives Khokhlov's illness "is due to poisoning but this has not been proved by toxological studies."

Khokhlov is a former Soviet secret police captain who defected to the West in 1954. Officials of the anti-Soviet National Alliance of Russian Solidarists have charged Soviet agents poisoned him. Col. Leaver said he had suffered from skin blisters, loss of hair and high temperature, symptoms which might have resulted from thallium poisoning.

Storage Cost Cut

WASHINGTON (AP)—The Agriculture Department said today its research shows that 60 per cent of the normal cost of storing grain can be saved by use of a new aeration system. The motor-driven system moves air through the stored grain to prevent mold growth and insect activity, to equalize grain temperatures, to remove odors and to prevent moisture movement and accumulation.

Policemen Are Sent To Check Man With Gun

DETROIT (AP)—A police cruiser dashed to the National Bank of Detroit on an excited citizen's telephoned report there was a man with a gun in the bank lobby.

The man carried a gun under his jacket.

He turned out to be Patrolman Eugene Carter in civilian clothes —cashing his paycheck on his day o.".

Ph. 3-7641 P.O. Box 1471
B & B SHEET METAL WORKS
• AIR CONDITIONING
• HEATING
"The Sheet Metal Center"
KENNETH BUCHANAN
E. Hiway

Feather Printing
for all your printing needs
Phone 3-6331
1907 25th St

DID YOU KNOW...
That We Can Now Insure Your:
Dwelling, Household Goods, Personal Liability
Under ONE Policy—with a savings of up to 25%
Call us TODAY about the new Package Policies.
Howard M. Milburn, Mgr.
MIDWEST INSURANCE AGENCY
3-6306 3401 Avenue S

THE PRESS REPORTS ON THE 1958 EDSEL

"Transmission buttons at last have found their rightful location. They are smack-dab on top of the steering wheel hub. And the feel of shifting is syrup-smooth." —Science and Mechanics

"Distinctive New Edsel Loaded With Innovations." —Detroit Times

"Individuality is Basic Theme in Edsel Styling." —Chicago Daily Tribune

". . . the hood which thrusts gracefully back from the top of the vertical grille is reminiscent of motoring elegance of a generation ago." —Dallas Times Herald

"No. 1 automotive event of the postwar era . . . The Edsel looks like no other car on the highway." —Chicago Sun Times

". . . could very well be an indication of things to come." —Motor Life

"Loaded with performance and new ideas . . . in a few words, the Edsel is the newest—and it's hot." —Tom McCahill, Mechanix Illustrated

"In the luxury-loaded Edsel, whopping-big engines power four lines of cars." —Popular Science

"Under its hood is a burly engine turning up 303 h.p. in the less expensive models, 345 h.p. in the top-priced line." —Time Magazine

". . . more than 1½ million road-test miles went into the development of this car before its introduction here last week." —New York Journal American

"195 mile trip on 11.9 gallons (16.3 miles per gallon) of gasoline, used no oil, and attracted attention wherever we stopped." —The Columbus Dispatch

"Ford's investment of a reported $250 million . . . is an impressive vote of confidence in the economy." —Washington Post

". . . competitive models in every price bracket from top to bottom." —The Philadelphia Inquirer

". . . it remains for one to drive an Edsel to appreciate the engineering features and innovations which help make this newcomer outstanding." —Cleveland Plain Dealer

These are the words of automotive writers who drive every make of car every new model year.

Check the experts. Road-check the Edsel yourself. Your dealer has one waiting for you.

Your Edsel dealer invites you to see and drive 1958's most remarkable automobile*

Caperton Motor Sales
1927-26th St.
*IN OTHER AREAS SEE YOUR LOCAL EDSEL DEALER