FRIDAY

THE SNYDER DAILY NEWS

VOL. 21 NO. 18 SNYDER, TEXAS [illegible] FRIDAY SEPT. 18, 1970 8 PAGES — PRICE 10c

Majali Orders Cease-Fire To Save Bloodshed

The SDN Column

Although it doesn't have any student body, it doesn't have any buildings, and it doesn't have any faculty, Western Texas College already is becoming known outside the Snyder area.

About a dusk a couple of evenings ago I received a telephone call, which at first appeared to be facetious, but proved to be dead serious.

"Can you tell me the name of the registrar of the junior college in Snyder?" a young lady's voice asked. Not wanting to upstage Dr. Robert Clinton, the college president, and the board of trustees, I declined to reveal the identity of the Western Texas College registrar.

"Well, then, who can give me the enrollment figures for the fall semester?" the girl caller inquired.

Then, I explained that Western Texas College does not have a registrar because it doesn't have a student body and will not have anybody to register until the fall semester of 1971.

The young lady then disclosed that she was calling from one of the regional newspapers and that one of the press wire services had asked her paper to collect enrollment figures from all of the colleges in the region.

"I knew I did not know about a college there in Snyder," she said, "but when I began making calls to the colleges, someone stopped by my desk and told me not to forget to check the enrollment at the new junior college in Snyder."

★ ★ ★

Although it undoubtedly can rival most of them, the State Fair of Texas does not lay any claims to being a "world's fair." However, notices have gone out that there will be a Berlin Pavilion at the big Dallas exposition this coming Oct. 10-25. The Hon. Horst Grabert, Secretary for Federal Affairs of the Berlin government and a member of the upper house of the Federal Parliament in Bonn, is scheduled to come to Dallas on Oct. 9 to participate in the formal opening of the Berlin Pavilion.

The Berlin Pavilion is designed to handle a thousand visitors per hour.

— WACIL McNAIR.

★ ★ ★

Today In History

By THE ASSOCIATED PRESS

Today is Friday, Sept. 18, the 261st day of 1970. There are 104 days left in the year.

Today's highlight in history:

On this date in 1793, President George Washington laid the cornerstone of the Capitol building in Washington.

On this date:

In 1759, the French surrendered Quebec to the British.

In 1810, Chile declared independence from Spain.

In 1850, the U. S. Congress passed the Fugitive Slave Act, permitting slave-owners to reclaim slaves who had escaped into other states.

In 1931, Japan began military occupation of Manchuria.

In 1961, U. N. Secretary-General Dag Hammarskjold was killed in an airplane crash in Northern Rhodesia.

In 1967, the United States announced it would build an anti-missile network to counter any attack by Communist Chinese missiles.

Ten years ago: The United States for the first time was permitting the Panamanian flag to fly together with the American flag in the Panama Canal Zone.

Five years ago: It was announced that President Lyndon B. Johnson would meet in New York with Pope Paul VI when the pontiff was in the city to visit the United Nations.

One year ago: President Nixon addressed the U.N. General Assembly and urged toe member nations to put diplomatic pressure on North Vietnam to begin serious peace negotiations.

★ ★ ★

THE WEATHER

SNYDER TEMPERATURES: High reading Thursday, 86 degrees; low reading 68 degrees; reading at 7 a.m. today 71 degrees.

Northwest Texas: Partly cloudy and warm tonight and Saturday. Widely scattered, mainly afternoon and evening, thundershowers in west. High Saturday 84 to 95. Low tonight 57 in northwest to 72 in southeast.

North Central Texas: Partly cloudy tonight and Saturday. High Saturday 88 to 95. Low tonight 68 to 75.

Northeast Texas: Partly cloudy tonight and Saturday. Widely scattered thundershowers this evening. High Saturday 88 to 94. Low tonight 70 to 77.

Southwest Texas: Partly cloudy and warm through Saturday with a few, mainly afternoon showers or thundershowers. High Saturday 86 to 96. Low tonight iin 70s.

South Central Texas: Partly cloudy and warm through Saturday with a few, mainly afternoon, showers or thundershowers. High Sturday 88 to 98. Low tonight 72 to 82.

Southeast Texas: Partly cloudy and warm through Saturday with a few, mainly afternoon, showers or thundershowers. High Saturday 86 to 96. Low tonight in 70s.

West of the Pecos: Partly cloudy through Saturday with a few afternoon and nighttime showers and thundershowers. No important change. Tigh Saturday 80 to 95. Low tonight [illegible]

SNYDER AN ALL-AMERICA CITY

Production Halted On Oh Henrys

CHICAGO (AP) — A candy company has halted all production in the wake of an announcement by the Food and Drug Administration that some Oh Henry Nut Rolls manufactured in June were possibly contaminated with potentially hazardous bacteria.

A spokesman for the manufacturer, Williamson Candy Division of Warner-Lambert Pharmaceutical Co., said Thursday the decision was prompted by considerations of "public confidence."

The FDA announced earlier in Washington that more than a half million of the nut-roll bars manufactured June 18 and June 26 were possibly contaminated with the bacteria salmonella. Such bacteria may cause stomach upset and dysentery dangerous to infants and the elderly.

Williamson Candy agreed Aug. 27 to recall any remaining Oh Henry bars of the suspect lot from nationwide trade channels. It halted production and shipment of the nut rolls Sept. 4, pending review of quality control procedures, company spokesman said.

Production and shipment were halted Thursday on three other candy brands—Choco-Nuts, Salted Nut Roll and Nut Clusters—produced in Williamson's Chicago plant. All four brands, including the nut rolls, bear the words "Oh Henry."

The company recalled the Choco-Nuts, Salted Nut Roll and Nut Clusters bars from the market although, spokesmen said, the FDA did not request this action.

Plant manager Herbert Anderson said that to his knowledge these brands were not contaminated.



ENTER ART SHOW — The art show held in conjunction with the Ranch Day Gathering at the Scurry County Coliseum Saturday attracted a number of entries. From left, Jay Huckabee, Ginger Brown of Midland and John Roberson help Ray McGuffin of Menard display "Weary Travelers" and "When Nov." Huckabee is chairman of the art show, and Roberson is president of the Double Palette Club.

Hundreds Due For Ranchers' Event

Hundreds of people are expected here Saturday for the second Ranchers Headquarters gathering at the Scurry County Coliseum.

The event is sponsored by the Scurry County Ranch Headquarters Association, one of several local organizations formed here in connection with development of the Ranch Headquarters museum project at Texas Tech University.

There will be ranching and western art displays, a country store and other exhibits, plus continuous music and a big party at the coliseum between the hours of 2 p.m. and 6 p.m. Saturday. A barbecue supper will be served from 4 to 8 p.m. Tickets for the barbecue are priced at $2 each for adults and $1.50 each for children under 12. Snyder Jaycees are in charge of ticket sales for the barbecue.

The art show being held in connection with the gathering is being judged by Ben Kinsh of Amarillo. The paintings entered in the show will hang in the coliseum lobby through Sunday.

The Ranch Headquarters unit here was the first local association to be organized and it still is the largest and most active of those functioning in local communities. It was at a similar gathering here a year ago that Dr. Grover Murray, president of Texas Tech, officially announced the formation of the association.

A 1-hectare ranch near Texas Tech now is being developed as an outdoor museum of ranching history. Ranch buildings and equipment are being assembled there from throughout the West Texas area.

Harry Rogers, director of the Ranch Headquarters unit, Texas Tech, Mrs. Wilson Crossnoe, wife of the Ranch Headquarters Association's president, and Mrs. Ben Kinsh of the coliseum.

Exhibits at the gathering will include ranch equipment, horse trailers, saddles, ranch brands, a round bale harvester, a 1910 exhibition of "The Cowboy Band," Spindle Horse competition will be on hand at the coliseum during the day. Tours conducted by the local unit of the Ranch Headquarters Association will start at 10 a.m. and 2 p.m.

The tour committee of the association will be in charge of the tours.

The art show being held in connection with the gathering is being judged by Ben Kinsh of Amarillo. The paintings entered in the show will hang in the coliseum lobby through Sunday.

The Ranch Headquarters unit here was the first local association to be organized and it still is the largest and most active of those functioning in local communities. It was at a similar gathering here a year ago that Dr. Grover Murray, president of Texas Tech, officially announced the formation of the association.

A 1-hectare ranch near Texas Tech now is being developed as an outdoor museum of ranching history. Ranch buildings and equipment are being assembled there from throughout the West Texas area.

Chile Facing Political Crisis

SANTIAGO, Chile (AP) — President Eduardo Frei of Chile, a nation facing its worst political crisis in 40 years, told his people Thursday that the country's armed forces "shall continue to be the guardians of its internal and external security."

The speech, delivered on the eve of Chile's Independence Day, was the first public address Frei has made since the Sept. 4 presidential election ended in a run-off in Congress between Marxist candidate Salvador Allende, who got the greatest popular vote, and Jorge Alessandri, a conservative.

"I am sure that whatever the situation the country will have in the future," Frei said, "the armed forces shall continue to be the guardians of its internal and external security.

"Their patriotism, their discipline and high degree of professionalism are a guarantee of democratic stability and the exercise of individual rights.

Frei spoke at a ceremony investing six officers with the ranks of admiral and general.

Today, with business in Santiago at a two-week standstill waiting for the outcome of the run-off on Oct. 24, Chile celebrates its 160th independence day. A group of elderly women in black plans to mourn "the imminent death of democracy" outside the metropolitan cathedral, where Frei is to attend a traditional Mass.

Allende defeated Alessandri by 39,000 votes out of 2.9 million cast, but failed to gain the majority required to win outright. The Christian Democrat candidate, Radomiro Tomic, ran third and dropped out of the race.

As a result, a joint session of Congress must choose between Allende, who has 80 of the 200 seats, or Alessandri, who can count on 45.

The remaining Christian Democrat legislators hold the key.

Under intense pressure from both sides, they are playing hard to get and do not expect to tip their hand until the last minute.

Alessandri has made an offer to resign if Congress elects him, and to retire from politics. That would lead to new presidential elections in 60 days, in which the popular Frei—who is forbidden by law to serve consecutive terms—would be able to run and likely win with conservative support.

But Frei's Christian Democrat party was also debating whether to support Allende anyway in return for "effective guarantees" that an Allende administration would maintain Chile's "basic democratic institutions."

Niarchos Indictment Rejected

ATHENS (AP) — A panel of lower court judges rejected today a public prosecutor's request that Greek shipping multimillionaire Stavros Niarchos be indicted in connection with the death of his wife. The prosecuro said he would appeal the decision to a higher court.

Prosecutor Constantine Fafoutis, who has been handling the case since Eugenia Niarchos died on her husband's private island last May 4, said he would file an appeal within the next 10 days in accordance with Greek legislation.

The three-man lower court panel rejected a recommendation that Niarchos be indicted on charges of causing bodily injury leading to his wife's death.

Farm Tour Set Monday

A county-wide farm tour, sponsored by the Scurry County U.S. Department of Agriculture agencies, has been set for Monday, Sept. 21. All [illegible] producers and their wives, are invited and encouraged to make the tour. Six or eight farms in the county will be visited to see results of fertilizer demonstrations, good farming practices, various conservation projects, and FHA loan accomplishments.

The tour will be made in local school buses and will leave from the ASCS parking lot at 8 a.m. The group will return at noon to the pavilion in Towle Park for a barbecue lunch. There will be a one dollar per plate charge for the meal.

US Won't Intervene In Mideast

WASHINGTON (AP) — Amid repeated high-level statements of concern for the safety of Americans in Jordan, officials continue to say there are no plans now for U.S. military intervention in the Mideast.

The State Department expressed deep concern for Americans and other hostages held in Jordan. But, press officer Robert J. McCloskey said Thursday, "I will not speculate on what may or may not be required.

"There are no plans for United States military intervention, but I am not going to get into statements of total self-denial," McCloskey told a news conference. "Obviously we're facing a very serious situation."

Jimi Hendrix Dies In London

LONDON (AP) — Jimi Hendrix, the American pop singer, died today in London.

Hendrix was reported dead on arrival at St. Mary Abbots Hospital in the Kensington area of London this morning.

"We don't know where, how or why he died," a hospital spokesman said. "The matter has been referred to the coroner."

Hendrix had been staying at the Cumberland Hotel in west London.

Nixon Ready On Israel Aid

By JOHN M. HIGHTOWER
AP Special Correspondent

WASHINGTON (AP) — President Nixon reportedly will, for the second today, be prepared now to approve the Jordanian army to obtain a temporary cease-fire today in the guerrilla forces an opportunity to surrender without further bloodshed.

Majali's statement was broadcast by Jordan's official radio from Amman, the capital.

The cease-fire order came in the second day of sharp fighting in Jordan. It spread into northern Jordan also, the Syrian border area, during the day. The army claimed it was in control in Amman and the former guerrilla stronghold of Zarqa, 15 miles northeast of Amman.

A military communique said King Hussein's forces controlled 75 Amman districts and were carrying out mopping up operations.

There remained no word about the Wahdat area in the southern sector where 36 hostages from last week's hijackings are believed held. Neither side has mentioned the hostages in the past two days.

The wording of Marshal Majali's cease-fire order made it clear he was not prepared now to negotiate with the guerrillas as he had offered them on Thursday. King Hussein, premier Majali to head the Jordanian government on Wednesday, fighting broke out shortly afterward.

The pro-guerrilla command rejected Majali's cease-fire offer on Thursday. The terms included acceptance by the guerrillas of the army safe conduct to the Syrian line with Israel, where they could fight the Israelis instead.

The broadcast did not state any time limit for the cease-fire.

Guerrilla communiques broadcast by radio stations in Syria and Iraq claimed fighting continued in Amman and elsewhere. Heavy clashes were reported during the night.

Guerrilla radio broadcasts said Army tank units attacked Palestinian strongholds and that heavy fighting was going on in what the commander had described as "liberated areas."

The guerrilla broadcasts from Baghdad and Damascus said the tanks launched a three-pronged attack on Ramtha, Turra and El Kassaret, villages controlling the Amman-Damascus highway, the Palestinians' pipeline for supplies from Syria.

The government radio in Amman gave no indication of the military situation in its first broadcasts today. It said shortly before midnight the army was in control of Amman and military governor Habis Majali warned the guerrillas that his forces had been holding back their firepower to save lives but could increase their attacks tenfold if the commandos keep fighting.

Radio Damascus proclaimed that northern Jordan, from Amman to the Syrian border, was a "liberated area." It delivered an order from guerrilla leader Yasir Arafat naming himself the administrative authority and calling for the resumption of normal activities in the area.

Guerrilla spokesmen in Amman told newsmen that hundreds of civilians had been cut down in crossfires between guerrillas and army troops in Amman.

Radio Baghdad said one of the northern towns where heavy fighting raged was Irbid, Jordan's second largest city. "The main target is the refugee camp and neighboring residential districts," the broadcast reported.

Educational Exhibitors Asked To Call

All educational exhibitors who want booths in the Scurry County Fair, Oct. 8, 9 and 10 are urged to call Roy Hanson at 573-3211.

Hanson stressed that exhibitors notify him as soon as possible so that the proper number and spacing of the booths needed can be arranged. The educational exhibit committee is striving for a marked increase this year in that category and Hanson urges any group in the county that feels it might have material that could be displayed to make an all-out effort to have a booth.

He indicated each booth will be 8 feet wide, 8 feet front to rear, with the back wall 4 feet high. The exhibit must be educational. It may give information, teach how to do, promote an idea, or show a quality product for the purpose of raising standards.

Eligible exhibitors would be any organized club, civic or educational group in the county, such as vocational agricultural classes, 4-H Clubs, Girl Scouts, Young Farmers, Home Demonstration Clubs, Garden Clubs, Women's Clubs, etc. The clubs or classes may combine their alloted space and make one exhibit.

The exhibits will be judged on items such as suitable subject, effective titling, attraction of attention, interest holding, conveying message, general appearance and neatness and construction of the workmanship.

There will be appropriate awards in this division, Hanson concluded, and he will be glad to answer any further inquiries regarding the educational exhibit section.

STAR GAZER

By CLAY R. POLLAN

Your Daily Astrology Guide According to the Stars.

To develop message for Saturday, spell words corresponding to numbers of your zodiac birth sign.

1 A	2 B	3 C	4 D	5 E	6 F	7 G	8 H	9 I	10 J	11 K	12 L
13 M	14 N	15 O	16 P	17 Q	18 R	19 S	20 T	21 U	22 V	23 W	24 X
25 Y	26 Z										

Good — Adverse — Neutral

LIBRA
SEPT. 23 OCT. 23
3, 9, 5, 6
7-13-56

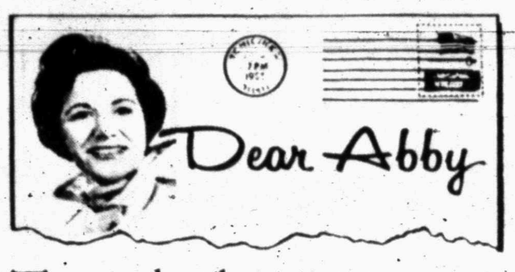
SCORPIO
OCT. 24 NOV. 21
20-24-43-53

SAGITTARIUS
NOV. 22 DEC. 21
19-27-35-47
54-60-83-89

CAPRICORN
DEC. 22 JAN. 19
16-17-38-80
89-55-87

AQUARIUS
JAN. 20 FEB. 19
23-39-52-57
59-65-72

PISCES
FEB. 19 MAR. 20
24-29-37-43
64-74-84-89



Tragedy leaves father angry

By Abigail Van Buren

1970 by Chicago Tribune N. Y. News Synd., Inc.

DEAR ABBY: Some friends of ours have gone out of their heads over a personal tragedy. Their 18-year-old daughter left home to marry a serviceman she had known only two months. The police were called to avoid bloodshed when she left, and her father warned the girl and this serviceman never to set foot on his property again.

Now the father falls asleep on the porch every night with a loaded shotgun in his hand. An accident could easily occur under these crazy circumstances.

He will not listen to reason. He even got his son to round up a bunch of toughs to try to find the serviceman and beat him up.

Are there any counselors in this area who could talk some sense into this man in his angry state?

A FRIEND

DEAR FRIEND: Counselors? A man who sits with a loaded gun and murder in his heart needs restraining first, not counseling. For his own good and the good of his neighbors, your friend should be reported to the legal authorities and the local mental health organization. He sounds sick and violent. A dangerous combination. And since you are his "friend," — you do it.

DEAR ABBY: In your opinion, is it permissible for a woman to neck [or whatever you want to call it] with her ex-husband?

PAULINE

DEAR PAULINE: It is permissible for a woman to "neck" [if that's what you mean, that's what I'll call it] with her ex-husband, if she is single, and so is he.

DEAR ABBY: A few days ago I received in the mail the most unusual announcement I have ever heard of in all my born days. I would certainly like to know if you or any of your readers ever saw or heard anything to match it.

A couple of friends of mine, whom I seldom see, but exchange Christmas cards with, sent me an announcement. I will use fictitious names and give you an otherwise exact copy of it.

"MR. AND MRS. G. WHIZ FOLKS
DIVORCED
JULY 31, 1970: County Court House
Asheville, North Carolina

G. Whiz Folks	Annie Folks
Seaside Motel	P. O. Box No. 224
Smalltown, N. C.	Daytona Beach, Fla."

My problem is: Should I send them congratulations, separate gifts, sympathy cards, or what, exactly am I expected to do— if anything? This thing sure floored me and I am not putting you on, Abby. C. B. IN MURPHY, N. C.

DEAR C. B.: Send them both "get well" cards. Yes, I've heard of such announcements. It's a rather cutesy way some of the more sophisticated set use to let their friends know they are officially divorced, and therefore available, in the market or what-have-you. It also helps their friends keep Christmas card lists current.

CONFIDENTIAL TO "JUST ME" IN FORT WORTH: Most women who marry men for their money have to divorce them before they can get their hands on any of it. [P. S. Lotsa luck. It's a rare woman who comes out winners when she's out to skin a man in Texas.]

What's your problem? You'll feel better if you get it off your chest. Write to ABBY, Box 69700, Los Angeles, Cal. 90069. For a personal reply- enclose stamped, addressed envelope.

For Abby's booklet, "How to Have a Lovely Wedding," send $1 to Abby, Box 69700, Los Angeles, Cal. 90069.

HOSPITAL NOTES

ADMISSIONS: Mary Baker, 1204 Thirty-fourth; Gertrude Ball, Fluvanna; Ivan Zeck, Rt. 3; Mamie Dungan, 600 Twenty-ninth; Mary Rocha, 1308 Twenty-eighth; William Taylor, Clairemont Rt.; Susie Tavarez, 1801 Ave T; Lawrence Barrera, 124 Milburn.

DISMISSALS: Mrs. Maurice Clements and baby girl; Mrs. Robert McCarter and baby boy, Arthur McCowan, Mrs. Rueben Gonzales and baby girl.

Giddens Rites Set At Terrell

Word has been received here of the death of Thomas W. Giddens, 62, former Scurry County resident. Mr. Giddens died Wednesday evening at Terrell where he lived. He was stricken ill while attending church services at the First Baptist Church in Terrell.

Mr. Giddens was a native of Ira. He is survived by his wife; a son, Tommy J. Giddens, serving with U.S. Military forces in Vietnam; three sisters, Miss Maymie Giddens and Mrs. Erma Deen Haddox, both of Ira and Mrs. Ruby Brooks of Vincent.

Funeral service will be held at 2 p.m. Saturday at the First Baptist Church in Terrell. Burial will be in Restland Cemetery in Dallas.

THE SNYDER DAILY NEWS

Published Sunday morning and each evening except Saturday by the Feather Printing and Publishing Co., Inc., at Snyder, Texas 79549.

Entered as second-class matter at the post office at Snyder, Texas.

SUBSCRIPTION RATES: By carrier in Snyder 35 cents per week $1.50 per month. By mail in Scurry and adjoining Counties, one year $9.95. Balance of Texas one year $12.50. All other states $15.00.

MEMBER OF THE ASSOCIATED PRESS.

The Associated Press is exclusively entitled to use for republication all news dispatches in this newspaper, also local news published herein. All rights reserved for republication of special dispatches.

Midday Stocks

By THE ASSOCIATED PRESS

AT&T	44⅞	up	⅛
Atl Rich	56½	off	¾
Beth Stl	22⅛	off	¼
Borden	23⅝	off	⅜
Cat Trac	34⅜	up	⅛
Celanese	55¾	off	1¼
Chrysler	26⅝	up	1¼
Cities Svc	47⅞	up	⅛
Coca Cola	71⅝	up	⅛
Cont Oil	24¼	up	⅛
Crown Zel	32⅜	up	⅛
Dow Chem	69	off	⅛
duPont	121⅜	up	⅜
Eastman	66⅞	up	⅛
El Paso NG	16⅛		
Ford	49½		
GAF	12⅞	up	⅛
Gen Elec	81		
Gen Foods	78	off	⅜
Gen Mtrs	71¾	off	¼
Gen Tel	27⅜		
Gen Tire	17⅜	up	⅜
Great A&P	27⅝		
Gulf Oil	27	up	¼
IBM	278⅛	up	1⅝
Int Paper	34⅝		
Kennecott	41		
Mobil Oil	50⅞	up	½
Monsanto	34⅝	off	¼
Penn Cent	7⅜	off	⅛
Penney	47⅞	up	¾
RCA	26¾	up	¼
Safeway	29⅝	off	¼
Sears	66⅝	up	⅛
Stand Ind	46½		
Stand NJ	65⅜	off	⅛
Texaco	30⅝		
Transitron	5	up	⅜
Un Carbide	38	off	½
Uniroyal	16⅜	up	⅛
US Steel	31⅜	up	¼
Woolwth	33½	up	⅛

Riding Club Wins Trophy

The Sundowners Riding Club of Snyder won third place Thursday in the Abilene Rodeo Parade. They will return to Abilene Saturday night to receive their trophy.

Only two bowlers were able to convert the 7-10 split during the 80 day 1970 ABC.

Policeman Shot In Ohio Riot

TOLEDO, Ohio (AP) — A policeman was shot to death at point-blank range in his patrol car early today and the slaying touched off a six-hour siege by police against snipers in a building housing a Black Panther headquarters.

One armed teen-ager was critically wounded in the ensuing exchange of gunfire as he fled the building, police said. Others [illegible] and on police in nearby buildings.

One man was arrested and charged with the policeman's death.

Five policemen had been injured in an earlier disturbance at police headquarters when a crowd of blacks demanded release of a prisoner. Police arrested six persons in that incident.

Dead was Patrolman William Miscannon, patrolling in a predominantly Negro inner city area.

Walter Shaw, his partner, said a Negro man approached their car said, "Hey baby, I've got something for you," and fired a pistol at the officer's head.

The attacker fled in a car. Shaw was hospitalized in a state of shock.

Shaw's call for aid brought 30 policemen to the area. Snipers fired as an ambulance arrived for Miscannon.

In the ensuing gunfire, several persons ran from the Black Panther building and fired at police from other buildings in the block of small businesses.

Police lobbed tear gas into the headquarters building before moving in to search the premises.

Leary Writes Letter

SAN FRANCISCO (AP) — Drug cultist Timothy Leary has written a letter saying the underground revolutionary Weatherman organization helped engineer his escape from prison, Leary's attorney reports.

Michael Kennedy, Leary's attorney of record with California penal authorities, told a news conference Thursday that "there is no question" that the letter published in the San Francisco Chronicle's Thursday editions "is genuine."

Leary's letter said: "Am armed and should be considered dangerous to anyone who threatens my life or my freedom. I offered loving gratitude to my Sisters and Brothers in the Weatherman underground who designed and executed my liberation."

His photocopied letter accompanied a photocopied "fourth communication from the Weatherman Underground," signed by Bernardine Dohrn, sought by the FBI on two warrants. The communication said the Weatherman organization, which broke away from Students for a Democratic Society and has been blamed for several violent incidents across the country, "had the honor and pleasure of helping Dr. Timothy Leary escape from the POW camp at San Luis Obispo, California."

Leary, 49, a former Harvard lecturer and researcher, was sentenced Dec. 26, 1969, to 6 months to 10 years in prison for marijuana possession and was denied parole last month. He apparently scaled a 12-foot high chain link fence topped with barbed wire last Sunday and escaped from the minimum security prison.

Capt. Harless Is Promoted

U. S. ARMY, VIETNAM — Billy R. Harless, 27, son of Mr. and Mrs. Jack T. Harless, 2210 Forty-third Street, Snyder, was promoted to Army captain Aug. 19 in Vietnam, while serving with the American division.

Capt. Harless is adjuttant of Headquarters Battery, 3rd Battalion of the division's 82nd Artillery. He entered the Army in April 1967.

The captain's wife, Mary Ann, lives at 1912 Coleman, Snyder.

Windows Broken

Vandals shot out five windows in a vacant building at 906 Twenty-fifth Street Wednesday, according to a City Police report. Officers said E. C. Duff, owner of the property, estimated the loss at $25. Apparently a slingshot was used to shatter the windows, officers said.



SNYDER HIGH TWIRLERS — These three Snyder High twirlers perform with the Black and Gold Band this year and they are especially busy during football season. From left are Christie Suttle, Shauna Browning and Pam Block.

AFS Student On Rotary Program

Scott Morgan, Snyder's AFS student, presented the program for the Snyder Rotary Club when it met Thursday for their weekly luncheon meeting. He spent 8 weeks this summer in Lima, Peru. He gave comments and showed slides on various parts of Peru.

Frank Miller, president of the club, presided over the meeting and Roy Carter introduced the program.

A guest of the meeting was Norman Mayes of Iowa Park, guest of Lester Victor. Mayes will replace Victor as manager of Lone Star gas Co., when Victor retires next month. Mrs. Gary Roberts, president of West PTA was also a guest. Mrs. Roberts told of the combined effort of the PTA's to acquire names on a petition to air condition the Snyder Public Schools.

Club members were reminded of their meeting set Oct. 1, at the Snyder High Cafeteria at 12:10 p.m.

Use Daily News Classified Ads.

KY'S DECISION IS IRREVERSIBLE

Senators Are Opposed To Ky Visiting US

SAIGON (AP) — A senior aide to Nguyen Cao Ky said today the South Vietnamese vice president is not reconsidering his visit to the United States to attend a "March for Victory" rally, and his decision right now is "irreversible."

"He will tell the American people why we are fighting," said Col. Phan Van Minh, Ky's chief of staff. "He is not reconsidering. He is all set to go. We are working on his speech. All arrangements have been made."

Ky will leave Saigon next Tuesday, stopping off first in Paris where he is the chief of the South Vietnamese delegation to the peace talks. He has boycotted the talks for 18 months. From Paris, Ky is scheduled to fly to the United States, arriving in Washington Oct. 1.

The "March for Victory" rally is scheduled for Oct. 3 in Washington. It is sponsored by the Rev. Carl McIntyre, a fundamentalist radio preacher.

Minh's statement that Ky definitely was going ahead with his plans came after he was asked for comment on reports from Washington quoting U.S. officials as saying that Ky may now be reconsidering his visit.

Earlier, key Republican and Democratic senators in Washington advised Ky to stay home and not become involved in American internal politics by speaking at the rally.

The senators included Democratic Leader Mike Mansfield of Montana and some of President Nixon's most faithful Republican supporters in the Senate. They said in a series of speeches that the proposed visit would aggravate existing American conflicts and constitute a wrong-handed and misguided tampering "with the political process and public opinion of another country."

Minh said news reports of their remarks had just been made available to Ky, and there had been no comment yet from the vice president.

"We had considered the problem before the vice president made his decision" said Minh.

"We still have had no formal application saying that he is coming and requesting appropriate consideration," explained one official.

State Department officials have taken pains neither to welcome the visit nor denounce it. Instead they are looking the other way, obviously hoping Ky would not make an appearance here that could sharpen opposition to the Vietnamization program.

McIntyre flew to Saigon last weekend to persuade Ky to stand up under what he called pressure from the White House and State Department to stay away from the Oct. 3 rally designed to encourage support for an all-out military effort in Vietnam.

Meanwhile, Senate critics, who include supporters of the Nixon policy, were explicit in condemning the trip.

Electoral Reform "Still Breathing"

By JOHN CHADWICK
Associated Press Writer

WASHINGTON (AP) — "It's still breathing," said Majority Leader Mike Mansfield, after the Senate struck a heavy blow at a constitutional amendment to provide for direct election of the president.

After a 54-36 vote to cut off debate on the proposed amendment—six short of the required two-thirds majority—Mansfield said Thursday tentative plans call for a second attempt next week.

He said no decision will be made before Monday. This will give Sen. Birch Bayh, D-Ind., chief sponsor of the electoral reform measure, and other supporters a chance to round up more votes.

If a second petition to put the Senate's debate-closing cloture rule into effect is filed Monday, it would come to a vote Wednesday.

Failure to muster a two-thirds majority to choke off debate on a second try likely would be fatal to the proposed amendment, although nothing in the Senate's rules prevent repeated attempts.

Only eight times since the two-thirds rule was adopted in 1917 has the Senate, which prides itself on free debate, voted to apply cloture. The last time was in 1968 on an open housing bill—and that was on the fourth try.

Thursday's vote did not offer much encouragement to supporters of the direct election plan, but some contended it might yet be brought to a vote if more time is allowed for debate.

Of the 54 senators who voted for ending the debate, 33 were Democrats, 21 Republicans. Voting against the move were 18 senators of each party—mostly from Southern and small states.

Ten senators were absent, but even if all 100 had been present, opponents of the debate cut-off move had more than enough votes to block it.

The proposed amendment was approved by the House a year ago today 339 to 70 and has been endorsed by President Nixon.

The amendment would abolish the Electoral College and provide election of a presidential candidate who got 40 per cent or more of the popular vote. If no candidate received 40 per cent, a runoff election would be held between the two front-runners.

A constitutional amendment requires approval by a two-thirds majority in the Senate and House and ratification by 38 of the 50 state legislatures.

Seaman Fuller Is Graduated

GREAT LAKES, Ill., — Navy Seaman William Patrick Fuller, son of Mr. and Mrs. Les Fuller, and husband of Mrs. Vickie Fuller, all of Route 1, Hermleigh, was graudated from Radarman School at Service Schools Command, Great Lakes, Ill.

The course covers the operation of surveillance equipment, navigational skills and voice communications.

Use Daily News Classified Ads.

SALE
1970 Chryslers, Dodges, Plymouths . . Now At
THOMAS CHRYSLER-PLYMOUTH
2103 25th St.

— NEW ARRIVAL —
COSTUME JEWELRY
• Pins
• Pearl Ties
• Earrings
• Necklaces
LATEST FASHIONS
For
DRESS & SPORTSWEAR
BURGESS
PROFESSIONAL PHARMACY
3706 Ave. S Phone 573-7582

InchMaster
Makes exercise easy, fun, and — it really works!
Homer Corporation
MRS. WILLARD GLADSON
PHONE 573-5196

TIGER THEATRE & CAFETERIA
dine during movie time
DIAL 57-2-12
NOW THRU SATURDAY
PLUS $140 FUN GAME SAT.
where the heads of all nations meet
"ALICE'S RESTAURANT"
now you can SEE anything you want at...
"ALICE'S RESTAURANT" starring ARLO GUTHRIE
featuring PAT QUINN - JAMES BRODERICK Special Appearance PETE SEEGER - LEE HAYS with MICHAEL MC CLANATHAN
GEOFF OUTLAW - TINA CHEN - KATHLEEN DABNEY and Police Chief WILLIAM OBANHEIN Original Music by ARLO GUTHRIE
Screenplay by VENABLE HERNDON and ARTHUR PENN Based on "The Alice's Restaurant Massacree" by ARLO GUTHRIE
Produced by HILLARD ELKINS and JOE MANDUKE Directed by ARTHUR PENN
COLOR by DeLuxe ORIGINAL MOTION PICTURE SCORE AVAILABLE ON UNITED ARTISTS RECORDS
R RESTRICTED- Persons under 18 not admitted unless accompanied by parent or adult guardian
50 United Artists
PLUS — 2nd FEATURE
TEENAGE MOTHER
Color
Both Rated "R"

1507 26TH ST. P. O. BOX 64 SNYDER, TEXAS 79549
WHITE'S
HEATING & AIR CONDITIONING SERVICE
BOB WHITE OWNER
DAY 573-9933
NIGHT 573-2346

Ritz From 573-3442
Sunday Thru Tuesday
DIRECT FROM ITS EXCLUSIVE RESERVED-SEAT ENGAGEMENT...
"A Big Musical Hit — In The Winner's Corner!" —ARCHER WINSTEN, N.Y. Post
"Explosions Of Laughter!" —Time Magazine
PARAMOUNT PICTURES presents LEE MARVIN CLINT EASTWOOD JEAN SEBERG
PAINT YOUR WAGON
Based on the Lerner and Loewe Broadway musical hit
TECHNICOLOR® SOUND TECHNICOLOR® A PARAMOUNT PICTURE GP
CONTINUOUS PERFORMANCES AT POPULAR PRICES!



SANDWICH QUEEN OF 1970 — Mrs. Marilyn Hicks, Houston, Texas, creator of the National Sandwich Idea Contest's Grand Champion for 1970, "The Trail Driver," is awarded Sandwich Queen honors by Howard S. Holmes, Chairman, Millers' National Federation and President, Chelsea Milling Company, at a coronation luncheon, July 29, Piette Hotel, New York City.

Mrs. Hicks Wins Sandwich QueenWith'The Trail Driver'

Mrs. Marilyn Jean Hicks, assistant director of food service at St. Luke's Texas Children's Hospital, Houston, Tex., has made a hobby of creating and writing new recipes.

Her pastime has now paid off for her. A barbecue-coleslaw sandwich has won for Mrs. Hicks the title Sandwich Queen in the 1970 National Sandwich Idea Contest.

Mrs. Hicks soon hopes to capitalize on her creative cooking streak by putting it in cookbook form. She and an associate have been working three years on a cookbook about entertaining and have the material rady for a publisher's final touches.

After four years at the Texas Medical Center, Mrs. Hicks is watching the children's hospital undergo expansion, from 500 to 1,200 beds. She anticipates a new 500-seat public cafeteria and an additional snack bar to occupy much of her time when the building program is completed.

During her career, the Sandwich Queen has been manager of a Shell refinery cafeteria; manager of Battlesteins, a Houston tearoom; and an assistant food director of a YMCA cafeteria.

In addition to being a mother to daughters Cassandra, 9, and Lisa, 8, Mrs. Hicks enjoys writing, flower arranging, wall crafts and outdoor sports. She is a member of the American Dietetic Association.

She was born in Grand Rapids, Mich., where she attended Junior College. She was graduated from Michigan State University in foods and nutrition and later did graduate work at Mills College, Oakland, Calif.

THE TRAIL DRIVER
6 Sandwiches

1 cup smoke flavored barbecue sauce
12 ounces cooked roast beef, thinly sliced
6 enriched poppy seed hamburger buns, split
Butter
6 tablespoons creamy cole slaw
12 onion rings, thinly sliced
18 dill pickle slices

Simmer barbecue sauce 10 minutes. Add beef; simmer 30 minutes longer. Toast and butter buns. Place beef mixture on bun bottoms. Spready cole slaw on each; top with 2 onions rings and 3 dill pickle slices. Cover with bun top.

As top winner, Mrs. Hicks received a total of $1,000 - $500 for creating the best entry in the meat category, plus an additional $500 for having her sandwich judged "Best" in the contest.

The Art Guild Meets Sept.15

The Art Guild Club met Tuesday evening, Sept. 15, at the Martha Ann Woman's Club with fourteen members present. The meeting was hosted by Miss Ethel Mae Sturdivant.

Mrs. Raymond Williams spoke to the club on Drug Use and Abuse and the Menace of Drugs. She told of a school in Glen Cove, New York, which is being used as a pilot in teaching the dangers of Drug use. It has been found that drug education is most effective when started with the kindergarten age. Mrs. Williams also presented an informative film on drug abuse among teenagers, titled, "The Tuned-out Generation."

The meeting concluded with a business session and a discussion of plans for the new year.

Ira GA's Meet

The IRA GA's had their first meeting of the year this week. Refreshments were served by Verline Calley.

The following officers were elected: Donna Layne, president, Lesa Sterling, vice president, Teresa Sterling, secretary, Doris Wiggins, treasurer, Kim Layne, prayer calendar, Donita Layne, reporter, Beverly Clements, community mission, Sheila Kruse, program chairman, Crystie Sellars, social chairman.

Leaders for the group were Verline Calley and Leona Wiggins. The next meeting will be September 22.

Conductor Recalls Milk Shortage

DENVER (AP) — Edmund Siemers, who retired recently as a passenger train conductor for the Union Pacific Railroad, recalls he was conductor of a troop train from Portland, Ore., to Denver in 1943 when the milk supply gave out.

Rail officials telephoned a dairy at Montpelier, Idaho, to arrange for replenishment. The train waited at Montpelier until 4 a.m. when milking was finished and the milk hauled to the train in 10-gallon cans.

Siemers said most of the soldiers wouldn't drink it "because it was warm and they were used to pasteurized milk."

Lindberg's Journals Record Opposition To World War II

THE WARTIME JOURNALS OF CHARLES A. LINDBERGH. Harcourt, Brace. $12.95.

In the first half of this 1,000-page, 400,000-word book the main theme is Lindbergh's opposition to America's entry into World War II.

It was the aviator's basic position that England and France were not prepared for a war against Germany, that "the German air fleet is stronger than that of all other European countries together," and that the United States was unprepared too.

Lindbergh lived abroad from 1935 to 1939, visited the military leaders of England, France and the Soviet Union, twice was invited by the Nazis to observe their air preparations, and accepted a decoration from Hitler. While in England he also consorted with an antiwar clique known as the Cliveden set.

He records that late in 1938 he suggested to the French that they buy some bombers from the Germans, and later privately sounded out the inspector-general of the Luftwaffe on the possibility of the French buying aircraft engines. It reads now like an utterly naive concept.

As late as February, 1939, he was writing that "The only cause I can see for a general war at this time would be if Germany declares one for retaliation for the last, and I do not think this is the case. Why should she try to move west at great expense when the Danube basin and the East are open to her desires. I look for Germany to 'dig in' on the western border and continue her eastward expansion."

The author details at length his activities (1939-1941) as one of the main leaders of the America First Committee, an isolationist organization under whose auspices he often spoke. Late in 1941 he aroused considerable criticism for his statement at an America First rally that there were "three major groups agitating for war—the British, the Jewish and the Roosevelt administration."

There are some curious omissions in this account. In some of his public appearances he shared the platform with such individuals as Gerald L.K. Smith and Father Charles E. Coughlin, but his diaries do not even mention their names.

In a letter written last December, which is quoted in the book's introduction, Lindbergh says, "We won the war in a military sense; but in a broader sense it seems to me we lost it, for our Western civilization is less respected and secure than it was before."

More than 150 pages of the diaries are devoted to the period when Lindbergh was civilian consultant to Ford Motor Co. in the manufacture of B-24 bombers, and this section is rather tedious. Later the action picks up when the flier, as a civilian technician for United Aircraft, flew a dive-bombing Corsair in the South Pacific. He was not supposed to engage in combat, but the military winked at the rule, and he downed one Japanese Zero.

Originally Lindbergh did not intend his journals to be made public during his lifetime, and under these circumstances, the opinions he recorded often were candid and uninhibited. But last year he changed his mind about publication. He also gives a great many minor details about his family life.

Historians will find some footnotes on the wartime period in these journals, but they will have to wade through a great many pages of trivia about who had lunch with whom, and what time it was that the author took a taxi from a railroad station to an airport, or vice versa. This book would have been a lot easier to read if it had been cut in half.

Miles A. Smith

West PTA Has Open House

The West Elementary PTA met Monday evening, Sept. 14, at 7:30 p.m. in the Speech Arts Room with the president, Mrs. Gary Roberts presiding. The Flag Ceremony was presented by Cub Pack No 37.

Bro. Raymond Hall presented a very inspirational and challenging devotional.

During the business meeting, a discussion was carried on at some length as to the possibility of air conditioning the Snyder School Buildings. Those present unanimously agreed to take immediate action on a proposal. A petition was circulated during the meeting for the signatures of those interested and in favor of air conditioning. This petition will be circulated throughout the city to give all who are interrsted an opportunity to sign.

Mrs. James Heffernan gave a brief talk urging safety.

The teachers were introduced by Mr. Frank Miller, principal. Parents were invited to visit in their children's home room with their teacher at the conclusion of the program. The group reassembled in the cafeteria for an informal visit and refreshments served by Mrs. Bill Seale and Mrs. Bill Valentine.

Child car was provided by the Gay 20 Social Club.

Use Daily News Classified Ads. — Phone 573-5486.

ON THE HOUSE

By ANDY LANG

Of course, there's a lot of junk in and around your house.

BUT, if you want to sell your house, you'd better get rid of it before prospective purchasers make an appearance.

As any real estate broker knows, first impressions are important to people in the market for houses. Many a house that is structurally sound gets a thumbs-down response from a buyer because it didn't look right, either on the inside or the outside or both.

When a place has a neat appearance, the onlooker consciously or subconsciously assumes that it is in good condition in other respects. A shabby appearance gives the opposite impression. And the shabiness may be nothing more than a pile of junk in the backyard or an overloaded, messy clothes closet or a stove that doesn't seem to have been cleaned in weeks.

Even excess furniture, which most of us accumulate over the years, can have a poor effect on the onlooker. A living room crowded with too many chairs and tables can appear to be smaller than it is. Poor lighting can have a similar effect, even though you may feel that the subdued lighting provides a sophisticated atmosphere. Replacing some of those small wattage bulbs with larger ones can give a cheery appearance as well as opening up dark corners and creating the impression of more space.

These days people are more conscious than ever about maintenance costs, what with high interest rates and like. When they see something that is going to cost them money during the first few months of their residence, they tend to shy away from a purchase. For that reason, a house should be repainted before it is put on the market, assuming that it is in need of a new overcoat.

The repainting may be the very thing that will help to sell the house more quickly. And it need not be lost money, since the cost of the paint job, if made for the specific purpose of aiding the sale, can be added to expenses at income tax time.

SEE THE
HONDA
THOMAS HONDA
2103 25th

SURPRISE — SURPRISE



The smorgasbord HOUSE
102 E. HWY. 180 SNYDER, TEXAS

FREE
SHETLAND PONY

To Be Given Away To A Lucky Boy Or Girl 10 Years Or Under. Drawing To Be Held At 3 P.M. Saturday, September 26th In The Front Parking Lot Of The Smorgasbord House.

Just Come In And Register At The Cash Register At The Smorgasbord House. No Purchase Necessary, You Do Not Have To Be Present To Win.

BACK TO COLLEGE

SUBSCRIPTION SPECIAL

Read all the Home Town News while you attend College

Just like a daily letter from home!

College Days ARE HERE AGAIN!

9 MONTHS

$7.50

OFFER IS GOOD TO ANY COLLEGE STUDENT IN THE U.S. LIMITED TO MAIL SUBSCRIPTION ONLY.

MAIL THIS HANDY COUPON TODAY

THE SNYDER DAILY NEWS
P.O. BOX 949
SNYDER, TEXAS 79549

START THE NEWS TO THIS ADDRESS:
Name .....
Address .....
City ..... State ..... Zip .....
DATE TO START .....
Mail or Bring to The News With Your Check for $7.50.

PATTERN OF TERROR!



BETWEEN RECESSION AND RECOVERY

Businessmen Are Now At The Crossroads

By JOHN CUNNIFF
AP Business Analyst

NEW YORK (AP) — Notes on the current state of the economy specifically about business at the crossroads between recession and recovery, the seasonal nature of the stock market and the extent of unemployment:

—If you've wondered why businessmen always must peer into the future, you have a good example at hand, because the profits go to the ones who accurately forecast the next—and maybe imminent—economic turn.

The specific questions now facing all types of businessmen is this: Should we stock up now on goods to sell in anticipation of buying strength in the next few months? Or should we wait until we're more certain?

The classic situation involving this decision occurred right after World War II. Some companies foresaw a return to the depressed conditions of the 1930s and so retrenched. Others foresaw the boom and had the goods to sell.

Businessmen currently appear to have decided on an upturn, because in July they added nearly $170 billion to their inventories, the biggest monthly gain of 1970.

But, there is no great amount of evidence that they expect the recovery to lead to a boom. More liked a mild advance.

—Will the stock market fall with the autmun leaves? It often has in the past. Although quite often also the market recovers before winter, the autumn slide is a confirmed cycle in the stock market.

Are such cycles mere statistical accidents? Hardly. They result either from mass anticipation of business changes that regularly take place or, more accurately, from how the public interprets these changes.

—The unemployment rate has now risen to 5.1 per cent of the civilian labor force and, it would appear, is headed higher.

Although it is no consolation at all to workers in areas where unemployment is much higher, such as in Seattle, Wash., and in the cores of many industrial cities, the figures may not be as bad as they appear.

Joblessness among married men, for example, is less than 3 per cent, although rising. And much of that plus-5 per cent rate is temporary, accounted for by seasonal workers and by others between jobs.

While it is likely that the basic unemployment rate will always be the chief criterion of the job market's health, another measure is quite often used by those who must analyze the situation more closely. This is the average duration of unemployment.

In 1969, the average length of unemployment was about 8 weeks, although it fell to about 7.5 weeks just one year ago. In the spring and early summer the duration grew, and reached more than 9 weeks in June.

However, this still leaves the average length less than in all but 11 or 12 of the past 16 years. In 1961, the average length of unemployment topped 16 weeks.

Junior Editors Quiz on GLACIERS



QUESTION: *What are the main kinds of glaciers?*

* * *

ANSWER: Can you imagine a huge river winding down from high mountains — a river not of water, but of ice? Such an ice river is a valley glacier, occuring in a climate so cold as to be above the snow line, that is, in an area where only snow falls. In these supercold regions, the snow piles up and presses down and the lower layers turn into ice. The enormous weight of this ice causes layers to slip over each other, and so a valley glacier begins to wind down, moving at several feet a day. Another form of glacier is created when ice sheets cover land masses which lie so far to north or south that even if the land is more or less flat, it lies above the snow line. And so it becomes covered with a continental glacier. Such glaciers cover Antarctica to the far south and Greenland to the north. The Greenland glacier is fed by snowfall over its entire surface and the ice moves out in all directions from the thickest part. When the Greenland glacier meets the sea, huge chunks are broken off and float away as icebergs. The few people in Greenland live on a bare strip along the coast, catching fish and seals. It's a life with very few luxuries, yet they seem happy and contented.

9-18

(Paula Wood of Mt. Pleasant, S.C., wins a prize for this question. You can win $10 cash plus AP's handsome World Yearbook if your question, mailed on a postcard to Junior Editors, in care of this newspaper, is selected for a prize.)

Columnist Opens Mail And Learns

By HAL BOYLE

NEW YORK (AP) — Things a columnist might never know if he didn't open his mail:

If you want to make mosquitoes keep their distance, eat a plate of snails with garlic butter. The mosquitoes didn't mind the snails, but they can't stand garlic particularly at close quarters.

It's a waste of time worrying that you may be hit by a "falling star." Astronomers have calculated that an object as big as the entire continent of North America is likely to be struck by a meteorite 100 inches or more ide only about once in 50,000 years.

We might all live longer if we spent more money trying to find out how to. Specialists estimate that a major biomedical research program could increase healthful life expectancy by five to 15 years, but the amount now spent per person on such research is about eight cents a year—the price of a single candy bar.

What should a mother do if her child tries to get its way by holding its breath until it turns blue, faints or even goes into convulsions: The best attitude she can take is one of "purposeful neglect," says a Johns Hopkins Hospital specialist. Such tantrums by the child don't do physical harm to it, he says, and can best be disregarded unless the family wants to submit to being dominated by these tactics.

Delivery problems: Biting dogs are a bane of U.S. mailmen, but those of other countries have worse perils, notes the National Geographic Society. Camels chew on Egyptian mailmen, jaguars ambush Brazilian mailmen, one in the Tongan Islands was browsed on by a shark, and a few years ago Afghanistan suspended rural deliveries because too many mailmen were dined on by leopards.

Cutting it short: one reason people put on weight may be because their intestines are too long. Three Danish surgeons reported to an international medical convention that they had caused 10 excessively fat women to lose up to 300 pounds—and keep it off—by operations which removed a section of their intestines, thus lessening the amount of food they absorbed.

It was Josh Billings who observed, "I never knew a man who lived on hope but what spent his old age at somebody else's expense."

Ritter To Write Of Adventure

HONOLULU (AP) — Julian Ritter, rescued with another man and a girl after drifting seven weeks without food in his sailboat, says he is going to write a book about the near-fatal Pacific adventure.

But first he is going to sell the 45-foot vessel, the Galilee, found with its starving crew by the Navy ship Niagara on Monday 422 miles northwest of Honolulu.

"It's served its purpose and now I want very badly to sell it," Julian Ritter told newsmen Wednesday.

A Coast Guard cutter was expected to arrive in Pearl Harbor Thursday with the boat in tow.

Ritter, 61, and his two emaciated crew members told on arrival at Pearl Harbor how they stayed alive for 49 days, after their supplies ran out, by scraping algae from the hull and boiling it with nutmeg, cloves and cinnamon to make a broth.

They also devoured a large philodendron and an elephant ear plant in the ship's cabin and managed to catch six flying fish and two squid.

Shortly before the rescue they could no longer keep the algae soup down.

New Car Prices Up

DETROIT (AP) — New car shoppers will find sticker prices up an average $153 on 1971 Ford and Lincoln-Mercury automobiles when they go on sale today.

Ford was the first automaker to announce its full range of prices for 1971s, and the increase averages 4.6 per cent. If the industry follows suit, this year's jump would be the highest since an average 7.17 per cent on 1957 models.

Ford also said Wednesday rising material costs and a new wage contract yet to be negotiated with the United Auto Workers may require a subsequent adjustment, obviously meaning upward.

The standard six-cylinder, four-door Ford sedan goes up from $2,771 to $2,908, the Mercury Monterey, four-door hardtop from $3,248 to $3,410, the Thunderbird two-door hardtop from $4,961 to $5,206, the Lincoln Continental four-door sedan from $6,787 to $7,131 and the two-door coupe from $6,552 to $6,884, the Mark III from $7,857 to $8,253.

CROSSWORD PUZZLE

ACROSS

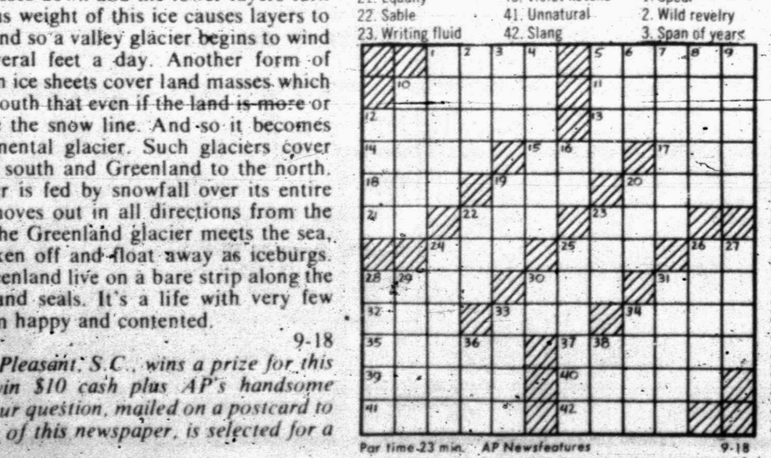
1. Sugar cube
5. Now
10. Freight boat
11. Dropsy
12. Unbleached silk cloth
13. Cavalry sword
14. Delicate
15. Buddhist pillar
17. Including
18. French season
19. Study
20. Wiles
21. Equally
22. Sable
23. Writing fluid
24. Alehouse
25. Behave
26. Refusal
28. Flowerless plant
30. Hovel
31. Through
32. Hatchet
33. Court
34. Nobleman
35. Gun
37. Reason
39. Distinct
40. Violet ketone
41. Unnatural
42. Slang

DOWN

1. Spear
2. Wild revelry
3. Span of years
4. Antenna
5. Experiment
6. Turkish chamber
7. Land
8. Catkin
9. Play areas
10. Watercraft
12. Supplication
16. Article
19. Name
20. Social insect
22. Pleasure
23. Arctic
24. Like better
25. Present age
26. Courage
27. Heraldic bearing
28. Mockery
29. Banish
30. Consequently
31. Pigment
33. Existed
34. School cap
36. Medieval poem
38. Italian daybreeze

A	L	A	B	A	M	A		L	A	C	E	
P	A	R	A	D	O	X		I	D	O	L	
S	I	C		O	D	E		T	U	S	K	
E	R	A		B	E		E	E	L			
			W	E		H	O	R	A	R	Y	
E	W	E	R		M	A	N	A	T	E	E	
M	A	X	I	M	U	M		T	E	S	S	
U	N	I	T	E	D		P	I				
		G	I	N		B	Y		O	W	E	
A	M	E	N		W	A	X		D	A	M	
L	O	N	G		A	L	I	M	O	N	Y	
L	O	T	S		D	E	S	E	R	T	S	

SOLUTION OF YESTERDAY'S PUZZLE



Par time 23 min. AP Newsfeatures 9-18

MARY WORTH



KERRY DRAKE



CLASSIFIED ADS

PHONE 573 - 5486

JOE PALOOKA



PLAIN JANE



TIGER



REX MORGAN



DENNIS THE MENACE



Feather Printing

for all your printing needs

Phone 573-6331
2107 25th Street



Lamar 8th Falls 28-0

BIG SPRING — Lamar 8th grade fell a 28-0 victim to Big Spring Runnels in its opening football skirmish of the season. It was the second game for the hosts.

The young Texans just made too many mistakes to stay in the ball game. Runnels took a 16-0 halftime lead and increased it to 28-0 in the second half.

A few of the Texans were outstanding. Fullback Rick Howell was the leading rusher and quarterback Sammy Harrell did a good job of running. Defensively, Jerry Derrick, Eddie Rollins, Win Bunch and Bernie Weems were outstanding.

Lamar 8th hosts Sweetwater at 7:30 p.m. next Thursday.



IN MILLIONAIRE'S TENNIS STABLE — Bob Lutz, left, of Los Angeles, and Arthur Ashe, right, of Gum Spring, Va., Wednesday signed to join Texas oil millionarie Lamar Hunt, center, in a new tennis venture. Both men signed five-year contracts for an undisclosed sum. They and Charlie Pasarell, not shown, now are eligible for the $1 million World Championship Tennis, a 20-tournament tour for 1971, organized by Hunt. (AP Wirephoto)

SWC Teams Plan Busy Weekend

By DENNE H. FREEMAN
Associated Press Sports Writer

The 1970 debut of the defending national champion Texas Longhorns heads a busy slate of Southwest Conference football activity this weekend with intersectional foes from coast-to-coast providing the opposition.

Texas has won 20 consecutive games and rates a three-touchdown pick over California in Austin for the 4 p.m. game before 55,000 fans.

In other games, Baylor is at Army, SMU is at Tennessee, Texas Christian is at Purdue and Texas Tech is at Kansas in day games while Oklahoma State plays Arkansas at Little Rock, Virginia Military Institute is at Rice, and Texas A&M is at Louisiana State in night battles.

The SWC is 3-3 against outside foes in the early going.

Coach Darrell Royal of the Longhorns unleashes All-American fullback Steve Worster and running back Jim Bertelsen on the Bears who dropped a 3-24 decision to Oregon last week.

The key to the Longhorn's hopes for another repeat national title is quarterback Eddie Phillips, who will be starting his first game after being the understudy to James Street Mr. Undefeated.

Royal says of Phillips: "His mechanics and execution are just as good as James Street's. All he hasn't done is direct a winner."

California has never scored on Texas in losing three games to the 'Horns, including a 17-0 decision last year. The Texas defense must be wary of blazing sophomore sprinter Isaac Curtis, who has 9.3 speed.

Scout David McWilliams said California is "bigger and quicker than last year."

The new-look Texas Tech Red Raiders also play a team that has never managed to get their number. Tech is 3-0 against the Jayhawks.

New Red Raider mentor Jim Carlen said "We know that Kansas has a tough football team with excellent personnel and it will take a top effort from us to beat them. Their running back John Riggins is one of the top runners in the country."

Kansas knocked off Washington State 48-3 in its opener while Tech downed Tulane 21-14.

Quarterback Charles Napper's leadership and defensive back Ken Perkins have been the bright spots for the Red Raiders. Kickoff is 1:30 p.m. before some 40,000.

Texas Christian tries out its bruising ground game on Purdue at 1:30 p.m. in Lafayette, Ind. Junior Bobby Davis of the Horned Frogs piled up an impressive 247-yards last week against UT-Arlington in a 31-7 victory. A crowd of 60,000 is expected in Ross-Ade Stadium. Purdue won last year's meeting 42-35.

A crowd of 50,000 is expected for the first meeting between SMU and Tennessee. The Volunteers' new pro-style defensive alignment will get a stiff test from Mustang quarterback Chuck Hixson, who became the first collegian ever to complete more than 500 passes in a career in last week's 28-11 loss to Oklahoma. It's the first game for new Vol coach Bill Battle. Kickoff is 1 p.m.

Baylor coach Bill Beall hopes for his first victory against Army which opened the season with a 26-0 victory over Holy Cross. The Bears have lost 11 straight games under Beall. A crowd of 25,000 is expected for the 1 p.m. kickoff.

The young Texas Aggies, fresh from a 41-14 rout of Wichita State, tangle with seasoned LSU in a 7:30 p.m. kickoff in Baton Rouge. The Tigers won 35-6 last year. LSU holds a 19-11-3 edge in the series with the Tigers owning the last 10 games. Quarterback Lex James and running back Brad Dusek are the Aggie offensive threats.

Rice opens the season on the new astroturf of refurbished Rice Stadium in a 7:30 p.m. kickoff with VMI, 13-0 victor over Furman last week. The Keydets have a new veer-option offense and hope to avoid last year's disaster—55-0—in Houston.

Arkansas tries to comeback from its bitter 34-28 loss to Stanford on national television last week. Both quarterbacks Bill Montgomery and Joe Ferguson will see action for the Razorbacks who hold a 22-12-1 edge in the series. Kickoff is 7:30 p.m. before a sellout crowd of 55,000 in War Memorial Stadium in Little Rock.

Here's how the oddsmakers rate the games:

Texas plus 21 over California; Arkansas plus 21 over Oklahoma State; Kansas plus 7 over Texas Tech; Purdue plus 13 over TCU; Army plus 13 over Baylor; LSU plus 17 over A&M; Tennessee plus 17 over SMU and Rice is such a heavy favorite over VMI no odds are quoted.

Richey Puts Down Ashe

EVANSTON, Ill. (AP) — Davis Cup star Cliff Richey of San Angelo, Tex., defeated fellow star Arthur Ashe, 6-3, 4-6, 6-2 in the opening night of the Marriott Tennis Classic Thursday in Northwestern University's McGraw Hall.

In the curtain raiser, Margaret Court of Australia defeated Richey's sister, Nancy, 1-6, 7-5, 6-0. Mrs. Court was winner of the U.S. Open at Forest Hills, N.Y., last week.

In the mixed doubles match which closed the bill, Ashe and Mrs. Court defeated the Richeys in straight sets, 6-2, 6-1.

Rated Teams Defend Status

By THE ASSOCIATED PRESS

Wichita Falls, Iowa Park and Seagraves try to hold onto their top rankings this weekend while the No. 1 ranked Dumas Demons of Class 3-A get the weekend off.

Wichita Falls, the top-rated Class 4-A club, is at Amarillo High.

Iowa Park, the top-shot in Class 2-A, hosts Graham and Class A's highest rated club, Seagraves, hosts Abernathy.

Other top games in Class 4-A include second - ranked Austin Reagan at Spring Branch and third-ranked Abilene Cooper hosting Fort Worth Eastern Hills.

In 3-A, second-ranked Ennis entertains Azle and third-ranked Monahans is tested at home by Lubbock Estacado.

Mo Valley Teams Face Tough Foes

By THE ASSOCIATED PRESS

Memphis State and North Texas State tackle two of the country's most productive football machines this weekend as the Missouri Valley Conference attempts to beef up its puny nonconference record.

It's the season opener for the defending champion Tigers and a sellout crowd of 50,160 will be on hand Saturday night in Memphis Memorial Stadium for the visit of Heisman Trophy candidate Archie Manning and the Ole Miss Rebels.

Memphis State coach Billy "Spook" Murphy enters the 1970 season with the 12th best coaching percentage in the nation. Mississippi coach Johnny Vaught is ranked fourth. Ole Miss knocked off the Tigers 28-3 last year.

Murphy has decided on Steve Leech as his quarterback, saying "We're convinced Steve can get the job done."

The defense has received special emphasis for the Ole Miss tussle.

Defensive coach Bill Jasper says "The defensive unit has worked real hard this fall. They have had to learn a lot in a short time. They've known from the beginning what their weaknesses were and have really worked together as a unit."

The battle cry for the defense in practice is the key to the game: "Stop No. 18." That's the number Manning, one of the top quarterbacks in America, wears.

North Texas is faced with stopping the San Diego State Aztecs Saturday night at Fouts Field. And that's not easy. San Diego hasn't lost in its last 23 games—the only mar on the record being a 13-13 tie with Tennessee State in 1968.

San Diego State defeated the Eagles 42-24 last year.

Coach Rod Rust of the Mean Green said "Crazy as it may sound, I still think we have a chance. Our reason for adding the 11th game was to get them on the field early and see who could play under game pressure. (The Eagles lost last week 10-7 to (Brigham Young). It may not have been a competitive or artistic success, but we most certainly learned a lot."

Some 20,000 persons are expected to attend the Aztec game.

In other games, Tulsa is at Idaho State and the Hurricane should chalk up its second victory of the season after a 7-3 season opening victory over Cincinnati; Wichita State, which lost 41-14 to Texas A&M, hosts Arkansas State; and Louisville is at Southern Illionios.

Tigers, Kittens Prep For Tilts

The varsity Tigers of Snyder High School journey to Andrews tonight to take on the tough Mustangs. Kickoff is on tap for 8 p.m. in Mustang Bowl.

The junior varsity Kittens don't go into action until tomorrow. They will be at Colorado City for a 7 p.m. contest Saturday.

Orioles Win East Flag

By DICK COUCH
Associated Press Sports Writer

Champagne flowed in the losers' clubhouse at Washington, while Cleveland's biggest winner treated himself to a short beer.

The Baltimore Orioles celebrated their second successive American League East championship Thursday night, despite a 2-0 loss to the lowly Senators, with a traditional bubbly bath. They had clinched the title when Boston beat the second-place New York Yankees 5-4 in a 10-inning afternoon game.

At Cleveland, Sudden Sam McDowell subdued Detroit 6-2 to become a 20-game winner for the first time in seven major league season, then took one quick sip of champagne to accomodate a photographer before switching to more pedestrian brew.

"I'd rather drink beer," said the 6-foot-5 southpaw, passing the champagne bottle. "I've been drinking beer all year long."

In other American League games, Minnesota moved closer to the West Division title with a 4-3 victory over California and Milwaukee nipped Kansas City 4-3 in 13 innings.

In the National League, Philadelphia nipped Pittsburgh 3-2; St. Louis pounded the Chicago Cubs 9-2; Houston slammed Los Angeles 10-5 and San Francsico nudged San Diego 4-3.

The Orioles were riding a bus from Baltimore to Washington when Tom Satriano's run-scoring single in the 10th inning at New York broke a 3-3 deadlock and mathematically eliminated the second-place Yankees.

"Next year, we're going to try and win it ourselves," said Frank Robinson, recalling that Baltimore also had clinched the division title in 1969 without taking the field.

Then the Senators, who had postponed the inevitable Wednesday night with a 2-0 victory over Baltimore, repeated the shutout count behind Dick Bosman's five-hitter. But Earl Weaver's defending AL kings shrugged off the run famine and quenched their thirst in a post-game party more lively than the 1969 affair.

"The first half of the season is over," proclaimed Coach Billy Hunter. "The next half starts in October."

McDowell, whose previous victory high was 18 last season, checked the Tigers on seven hits and struck out nine, boosting his major league lead to 293 strikeouts. Rookie Roy Foster knocked in three Cleveland runs with a single and his 22nd homer.

"This is great," said McDowell, who was making his first start since last Sunday. "It's something I've always wanted, but to be honest, it was a very poor game for me.

"At the beginning I was trying to make every pitch too perfect. Then, when we got some runs, I just went at them. It's easy to win when you get six runs. My teammates won my 20th for me."

Leo Cardenas delivered two Minnesota runs with a single and triple; Tony Oliva picked up his 100th RBI of the season with a double and Jim Perry gained his 23rd victory with relief help from Stan Williams as the Twins squeezed past the Angels and lowered their magic number to six in the AL West.

"If those last six are like this one I might be crazy to come back next year," said Manager Bill Rigney, who was offered a 1971 contract by Twins President Calvin Griffith before the game. "We had to win that one. Let's win it. Let's not back in."

The Brewers shaded the Royals at Milwaukee as Ted Kubiak, given a reprieve when Rich Severson dropped his foul pop for an error with two out and the bases loaded in the 13th, drilled the tie-breaking single.

SPORTS

Idle Reds Cop Crown

By HAL BOCK
Associated Press Sports Writer

The New York Mets have discovered the knack of gaining ground in the topsy, turvy National League East race. They simply don't play.

The Mets took the day off Thursday and consequently couldn't lose. The same couldn't be said of first place Pittsburgh and third place Chicago. The Pirates and Cubs foolishly showed up for their games and lost, allowing the Mets to gain ground on both of them.

Philadelphia knocked off Pittsburgh 3-2, cutting the Pirates' lead to 1½ games over New York. The Cubs bowed to St. Louis 9-2 and remained two games behind.

Elsewhere in the National League Thursday, San Francisco nipped San Diego 4-3 and Houston whipped Los Angeles 10-5, eliminating the Dodgers and clinching the West Division race for idle Cincinnati.

In the American League, Baltimore clinched the East Division title when Boston edged second place New York 5-4 in 10 innings, eliminating the last challenger. The Orioles were shut out for the second straight night by Washington, 2-0, Cleveland rapped Detroit 6-2, Minnesota edged California 4-3 and Milwaukee edged Kansas City 4-3 in 13 innings.

Traditionally, pennant races are described in terms of the "all-important loss column." If you're a traditionalist, the Pirates have a two-game edge there. But in this race, it seems that it's the all-important won column. The NL East contenders find it's easy to lose. But winning. Ah, winning has become quite a job for them.

Over the last nine games, for example, first place Pittsburgh is 4-5 — the same as second place New York. Chicago has charged into contention with a 5-4 mark over the same period.

The Pirates fell victim to a suicide squeeze bunt against the Phillies, spoiling the comeback of Dock Ellis, who r ade his first start in seven weeks.

Ellis was leading 2-1 when he was lifted after six innings of work. Don Money walked with one out against reliever John Lamb and then scooted home with the tying run on Ron Stone's triple.

Pinch hitter Terry Harmon followed with the squeeze bunt as Stone carried the winning run home.

The Pirates threatened in the eighth when Gene Clines opened with a double, his third hit of the game, and Jose Pagan followed with a single. But Clines was cut down at the plate on Scott Reid's throw to preserve the victory for the Phillies.

The Cubs, meanwhile, absorbed a 22-hit pounding at the hands of the Cardinals with Joe Torre, Lou Brock and Luis Melendez collecting four apiece.

Torre had a triple, two doubles and a single, completing the three-game series with 10 hits in 13 at bats. In 15 games against the Cubs this year, Torre is batting .554. Melendez had four straight singles and Brock two doubles and two singles.

The race resumes tonight with the Pirates in New York—a game one of the teams will probably win—and the Cubs in Montreal for a twi-night doubleheader.

Bobby Heise drove in three runs with a pair of singles, leading San Francisco past San Diego. Nate Colbert and Ivan Murrell homered for the Padres.

Bob Watson's grand slam homer capped a six-run Houston explosion in the seventh inning that carried the Astros past the Dodgers. Denis Menke had a two-run shot for Houston.

The victory wiped out the last chance for any team to catch the Reds, who have been runaway leaders in the West Division all season.

Toros Defeat Travis 20-16

After three exciting quarters of play, Travis 9th grade and the Big Spring Toros played a game of fumbles in the last quarter and the visitors won, walking away with a 20-16 decision.

The fourth quarter opened with Travis in command 16-7, but the Toros put on a long drive with Glen Carlton making a long run. Quarterback Tom Sorley rolled left for more yardage, then Earl Reynolds swept right end from the five to narrow the gap to 16-12 with 6:02 rremaining. The margin was cut farther when Reynolds ran over for the two bonus points.

After an exchange of punts, the Toros drove to the Travis seven yard line where they fumbled with 2:35 remaining. However, Travis drew a penalty on the play and the Toros got another chance from the three. They fumbled again and Travis came up with the ball with 1:39 remaining. But, alas, the hosts fumbled with 1:25 left, and the Toros scored on a pass play to go ahead 20-16. Travis couldn't move and the visitors ran out the last 55 seconds on the clock.

Travis had gone ahead with two long touchdown runs in the 3rd period. Hubert Crayton chalked up an 80 yard TD run with 6:45 left, and Adam Rodriguez turned in a 90 yard touchdown romp with 3:48 remaining. Mickey Gonzales kicked point after Cryaton's TD.

Earlier, with 5:44 remaining in the first quarter, Gonzales had kicked a 25 yard field goal to put Travis ahead 3-0.

Big Spring had taken the lead 6-3 when Reynolds, clearly the fastest man on the field, swept around right end from 15 yards out. He also set up the tally with a long end sweep.

Travis played valiantly, but they simply fell victim to the fumble bug.

Managerial Switch

DENVER (AP) — Two ex-major leaguers were involved in a managerial switch made by the Washington Senators for two of their farm baseball clubs after the 1970 season began. Whitey Kurowski was sent from Denver to Burlington, N.C., and Dick Gernert, skipper at Pittsfield, Mass., took over at Denver in the American Association.

Travis 8th Rips B.S. Goliad 12-0

Travis 8th grade bested Goliad 12-0 in an exciting Junior High football contest held in Tiger Stadium yesterday.

The Blue Devils struck for two quick touchdowns in the first half, then coasted to victory. Greg Gafford tossed a 12-yard touchdown pass to Robert Alderete for the first Travis score. The TD capped a 60 yard drive.

Welton Cobb shook loose on a 62 yard touchdown run for the next Travis tally.

Big Spring tried an onside kick opening the third period and it worked, but a fumble halted them deep in Travis territory. David Wilson came up with the recovery. Goliad threatened again when a 15-yard penalty and a partially blocked punt gave them good field position, but another fumble wiped out the threat.

Errors also were costly to both teams in the fourth period.

Travis collected 146 yards total offense. Welton Cobb led defenders with 21 tackles. Robert Ramirez had seven and Danny Brumley and Larry Johns each had six tackles.

DITCHING
4" Wide x 3 Ft. Deep
6" Wide x 3 Ft. Deep
8" Wide x 3 Ft. Deep
Call After 6 P.M.
573-2307

573-3514
SNYDER AMBULANCE SERVICE
Odis Glasscock

Lamar 9th Rips Brahmas 22-6

BIG SPRING — Lamar 9th grade bounced back from its loss at Lamesa last week with a convincing 22-6 decision over the Big Spring Brahmas Thursday night.

John Boren scored the first touchdown with a 4-yard burst over tackle in the first quarter. It capped about a 40-yard drive in which Jimmy Price, Angel Reyes and Boren took turns lugging the leather. Boren had set up good field position by punting out on the two.

The Brahmas drove 60 yards in the second period and tied up the score on a 2-yard end sweep.

Late in the first half, Tim Jones, Lamar quarterback, went around end for five yards and another touchdown. Jones had hit Boren on a 20 yard pass to set up the tally. Boren, Price and Randy Golden collected most of the yardage in this march. Boren went across for two bonus points and Lamar held a 14-6 halftime lead.

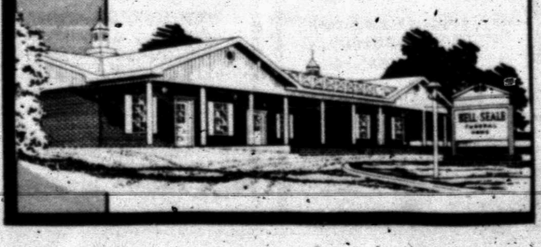
In the third quarter, Jones passed 35 yards to Boren at the seven. After a coouple of dive plays, Jones sneaked over from the three and Price sliced over tackle for the two extra points.

Lamar substituted freely in the fourth quarter, but Big Spring just couldn't muster a scoring punch. Lamar held them on the 13 and again on the one yard line when an interference call in the end zone gave the hosts their best chance to score again.

Jones and Boren were both outstanding offensively, and Boren did a good job of punting. Defensively, Jones, Grant Knipe, Steve Grimmett, Jerry Webb and Robert Hernandez looked good.

SAVE! During Our Year-End SALE Going On NOW!!
LES FRANCIS
25th & Ave. H Ph. 537-5456

Bell-Seale
FUNERAL HOME
3101 AVENUE S
??? Q ???
"How do you manage to keep your prices so moderate?"
!!!! A !!!!
If we didn't serve so many families, it wouldn't be easy to keep our prices down. As it is, our operating expenses are absorbed by a large number of families, and the amount that each family must pay is proportionately less.
Member THE GOLDEN RULE




the Cowboys have scored again
Well it's high time. For years they had to fight the elements with few creature comforts even when they returned to the bunkhouse. But now thanks to the low-cost electricity supplied by the Midwest Electric Cooperative and 76 other member-owned electric systems in the state there's electricity in the bunkhouse . . . showers . . . electric heat . . . air conditioning . . . TV . . . everything's electric. The Midwest Electric Cooperative was first to serve and they are first in service to rural Texans and that includes cowboys. I'd say the cowboys deserve it. Ooohh . . . you mean the Dallas Cowboys!
MIDWEST ELECTRIC COOPERATIVE
ROBY — TEXAS — SNYDER

CLASSIFIED ADS

Panel Okays 3 Textbooks

AUSTIN (AP) — The State Textbook Committee has approved three high school world history textbooks criticized at a hearing for their approaches to such topics as communism and evolution.

Thursday's action followed a hearing Tuesday before the committee.

Once approved by the State Board of Education, the books would be eligible for selection by local school districts.

Two non-controversial books round out the list of five recommended world history books from which districts could choose.

The controverted textbooks are "A Global History of Man," published by Allyn and Bacon; "Man's Cultural Heritage," Lippincott; and "Living World History," Scott Foresman.

The approved books that were not criticized at the hearing are "Shaping of Western Society and Tradition and Change in Four Societies," Holt, Rinehart and Winston, and "Exploring World History," Globe.

Mrs. Mel Gabler, Longview, a frequent critic of textbooks, asserted at the hearing Tuesday that "A Global History of Man" would be "much, much more appropriate in a class on propaganda than in world history."

The book also was attacked by Mrs. Charles Baker of Sanger, textbook committee chairman for the Texas Daughters of the American Revolution.

Mrs. Baker also criticized "Man's Cultural Heritage," saying, among other things, that it preached evolution and gave a "somewhat slanted" view of South Africa.

"This text parrots the opinions of others while ignoring the great deal of progress, happiness, personal security and improved personal standards of living enjoyed by all its (South Africa's) citizens without the interference of outside pressures," she claimed.

"Living World History" was criticized by Mrs. Gabler, who suggested that "if it is deemed necessary to retain conjectures about prehistory ... scientific evidence in support of sudden creation be included in an amount equivalent to that used in support of faith in the philosophy of evolution."

To this day, a bridegroom marches down the aisle with his wife on his left, presumably so his sword arm will be ready to fend off thwarted suitors.

Use Daily News Classified Ads. — Phone 573-5486.

PUBLIC NOTICE

NOTICE OF ZONE HEARING

NOTICE is hereby given to owners of the property hereinafter described or referred to and to all other interested persons as provided by law, that the City Council will hold a public hearing on the 5th day of October 1970, at 7:30 P.M. in the City Hall in Snyder, Texas to consider the re-zoning of the following described property, and at said hearing all interested persons will be given an opportunity to be heard.

ZONE CASE NO. 135 Request of Billy C. Dennis to change the S90' of Lots 1, 2, & 3 of the N140' Block 7, Wilmeth Addition to the City of Snyder, Scurry County, Texas from an R-2 to a C-2 Zoning District.

K. O. Pitner
City Secretary

PUBLIC NOTICE

NOTICE OF ZONE HEARING

NOTICE is hereby given to owners of the property hereinafter described or referred to and to all other interested persons as provided by law, that the City Council will hold a public hearing on the 5th day of October 1970 at 7:30 P.M. in the City Hall in Snyder, Texas to consider the re-zoning of the following described property, and at said hearing all interested persons will be given an opportunity to be heard.

ZONE CASE NO. 136 Request of Mrs. W. T. Murphree Blocks 4, 5, & 6, Ridgecrest Addition to the City of Snyder, Scurry County, Texas from an R-2 to a C-2 Zoning District.

K. O. Pitner
City Secretary

SPECIAL NOTICES A-2

IF YOU drink, that's your problem. If you want to stop, that's our problem. Alcoholics Anonymous. 573-9980 and 573-7970.

BUTANE

CALL SCURRY Butane Company 573-3721 for prompt gas delivery. Sales and domestic and commercial appliances.

AUTOMOBILES B

AUTOS FOR SALE B-1

WHITE 1963 Ford station wagon. 390 cruis-a-matic transmission. Good tires, runs good. Best offer over $450.00. Call 573-3169.

TWO CARS for sale: '66 Bel Air Chevrolet, 4-door, loaded. '63 Cadillac, 4-door, loaded. 573-7908.

'60 MODEL Falcon Ranchero. Can be seen at 2309 41st or call 573-6460 after 4.

1965 FALCON 2-door standard, 6 cyl., clean. 3100 40th.

TRAILERS B-3

TRAVEL TRAILERS, Campers, Pickup Covers and Accessories. Sale, Rent and Storage Space. Snyder Hi-Lo Trailers, 17th Street and Avenue I. Phone 573-7528.

SCOOTERS-BIKES B-9

1970 Honda motorsport. $350. 573-5627 after 5 p.m.

Minico trail bikes and mini-bikes. TECUMSEH 4HP engine. Tom's Marine 310 E. Hwy.

For Sale Or Trade B-10

FOR SALE OR TRADE: 63 Dodge station wagon. Phone 573-3008.

FOR SALE or trade for pickup: 1965 Chevelle Super Sport, V-8 automatic & air. Call 573-3911.

BUSINESS OPP. C

FOR SALE: Food Basket Grocery. Approximately $20,000. Reasonable lease. Money maker but a work horse. Will clear itself in 12 months. No phone calls.

BILL BOWLIN Texaco Tire Corner, Clairemont Road. Gallonage last month 35,000. Approximately $5,000.00 will handle. Also, trailer house available with business.

TRAINEES

Several openings in our electrolysis department for men used to hard work. Must be 21 years of age & willing to work shift work. High School Diploma NOT required.

-Start $2.60 per hour
-Opportunity to advance
-Company benefits

CALL
Bill Nixon 573-9325
AMERICAN MAGNESIUM CO.
An equal opportunity employer

ELEC. SERVICE D-4

For your TV troubles call
STRICKLAND'S TV SERVICE
573-6942
319 35th St.
Hoyle D. Strickland

HATTERS D-9

HATTERS
HATS CLEANED & BLOCKED
501 Abram & W. 5th St.
Big Spring, Texas

HAULING-DELIVERY D-10

Moving across town. One piece or a full house. Call us for fast efficient moving.
PIONEER FURNITURE
2505 Ave. U 573-9834

PAINTING-PAPER D-11

PAINTING WANTED. Spray, brush or roller. Interior or exterior. All work guaranteed. Free estimates. Call 573-6219.

ROACHES AND silver fish, any size house guaranteed for one year. $11.95. AAA Exterminators. 573-9863.

MISCELLANEOUS D-26

CARPENTER WORK, painting, cementing, tile laying. Small jobs. Call between 8-9 at night or early in morning. Shade McGinty. 573-2918.

WINDSOR OVERHEAD DOORS SALES, SERVICES & REPAIRS
JACK WRIGHT — 573-9890 or 573-2394

EMPLOYMENT E

HELP WANTED MALE E-1

FINANCE TRAINEE wanted. Must be over 21. Apply at 2607 Ave. S.

Interested In
OVERSEAS EMPLOYMENT
Contact
Trans World Service Corp.
P. O. Box 6037
Albany, California 94706

INSTRUCTION F

HIGH SCHOOL
At Home
texts furnished. Diploma awarded. Low monthly payments. V. A. approved. For free brochure write American School, Dept. S, Abilene Office, Box 341, Abilene, Texas 79604. Phone 673-4841.

WOMAN'S COLUMN H

BEAUTY SHOPS H-2

FALL SPECIAL: Wiglets styled in my home. $1.50. Teenie Grimmett. 573-7644.

CITY BEAUTY SHOP
LIZ WELCH Manager
Brenda Harmon Operator
573-9711

TRAINED WIG stylist. Hairpieces styled in my home. Call 573-2218.

HAIRPIECES AND wigs styled in my home. Call or come by 1810 Scott St. or 573-5701.

CHILD CARE H-3

AM INTERESTED in opening a nursery. Please call me at 573-2484 for details if you have children and need someone to keep them.

LAUNDRY SERVICE H-5

IRONING WANTED: 1107 36th St. Call 573-2804.

FARMER'S COLUMN J

FARM EQUIPMENT J-1

FOR SALE: 4 wheel cotton trailer. $275.00. Call 863-2330. J. A. Bartels.

LIVESTOCK J-3

FOR SALE: 10 month old Charolaise Bull. Call 573-2523 days, 573-2056 nights.

FOR SALE
35 pigs - $10.00 each, 2 Shetland ponies, 1-4 year old mare $35.00, 1-4 year old horse $40.00. Both gentle enough for anyones kids. 2 nice saddles.
3406 Ave E 573-6134

FOR SALE: 5 bred sows. 573-7915.

HORSESHOEING & HOOF TRIMMING
Phone 573-9827

COLONIAL GARDEN APARTMENTS
2604 25th St.,
OFFICE APT NO. 2A
Office Hours:
2-6 weekdays
9-6 Saturdays

1-Bedroom Apt.
Wall to Wall Carpet
All Electric
Cable T.V.
Bills Paid
Swimming Pool

MISCELLANEOUS J-6

HAVE BIG John Deere and new one-way. Want to do custom plowing. David Shifflett 573-5542.

HOUSEHOLD GOODS K-4

FOR better cleaning, no kasp colors, gleaming use Blue Lustre carpet cleaner. Rent electric shampooer $1. Roe's Furniture & Appliance.

NUTRILITE DISTRIBUTOR
Food Supplements Edith Rehnborg
Vitamins Cosmetics
Household Products
Home Care
Call 573-7150

1968 Model Zig Zag Singer. Makes button holes, sews on buttons, makes fancy stitches, darns & monograms. Total price $34.78 or payments of $4.92 per month.
Call 573-2129

DON'T BE misled through phoney advertising; the only approved SINGER dealer for Snyder is Allen Sewing Machine Center.

VACUUM CLEANER Supplies. All makes serviced. Snyder's Vacuum Cleaner headquarters. Allen Sewing Machine Center.

MUSICAL INST. K-5

SPINET-CONSOLE PIANO
Available to responsible person in this vicinity. $21.80 will handle with remaining balance on smaller payments. Write Joplin Piano, 315 South 16th, Waco, Texas 76703.

MISCELLANEOUS K-11

FOR SALE: Beauty shop equipment in good condition. 573-5978 or go by 3011 39th after 4:00.

Garage Sale
3002 Beaumont
Saturday
Baby Furniture

Garage Sale
3 Family
Saturday 'til Tuesday
503 32nd

Garage Sale
Saturday
3012 Denison

Formica Cabinet Tops
Floor Tile or Linoleum
Mirror Resilvering
Ph. 573-6396 Day
573-2101 Night

5 FAMILY GARAGE SALE
Friday & Saturday
3741 Rose Circle
Black Wig

Garage Sale
2111 Ave M
Friday, Saturday, Sunday

Porch Sale
903 27th
Friday & Saturday

Garage Sale
Clothing, Furniture, & Misc.
3709 Highland Drive
Friday & Saturday

GARAGE SALE
Friday afternoon —
all day Saturday
4512 El Paso
(South of Towle Park Barn)

Garage Sale
2403 31st
All Day Saturday

BACKYARD SALE
SATURDAY starting at 9AM
3301 Ave A

INCH MASTER
Makes exercise easy, fun, and
it really works!
Distributed Nationally By
Homex Corporation
MRS. WILLARD GLADSON
573-5196

Garage Sale
Next door to Early's Grocery
Appliances, curtains, drapes, radios, coats
Friday afternoon & all day Saturday

Garage Sale
Wed. Thurs. Fri. & Sat.
9-6
Corner of 30th & Big Spring Hwy. Clothing, toys & Misc. Items Scurry Co. Association for Retarded Children.

MISCELLANEOUS K-11

SECOND LEAN notes for sale. 4½ per cent interest; payable 20 years. Call 573-2793.

FOR SALE: Rockwell Arm Saw. Wood Lathe. 3104 Ave. B.

FOR SALE: Bunk beds, wash tub, bedstead, springs, rabbits, old ice box, and guitars. 573-9598.

I HAVE for sale one Wards Power Kraft 10" Radial Arm Saw. About 1 year old. $175. 573-2000 after 5:00.

23" Console Tv's
Save $100.00. Choice of cabinet styles
NOW ONLY $499.00
New Super Brite Tube
Save $40.00
19" Color Portables only $319.00
12" Black & White
Choice of 3 color on cabinets
ONLY $89.95
Montgomery Ward
573-9301

NEW GOODYEAR 1000x20 12 pr. nylon truck tires $85.00 including excise tax. Phone 573-9341.

NEW GOODYEAR 825x20 nylon truck tires. $50.00 including excise tax. Phone 573-9341.

HERMLEIGH Beauty shop for sale. Two horses for sale. For more information call Lucille Bowen Jones 694-6551.

HOMEMADE ENCHILADAS and tacos. Call 573-9586. Everyday but Sunday.

LOFTY pile, free from soil is the carpet cleaned with Blue Luster. Rent electric shampooer $1. Clark Lumber Company.

FOR SALE: Real nice Spinet piano 3½ years old. Maple finish. Call 573-9586.

Save 25 percent on passenger tires. New factory blemish. Most sizes in stock — fully guaranteed. Central Tire Service.

10.00x20 New Hwy. lug tires — $90.00 including excise tax and free mounting. Phone 573-3567.

Garage Sale
Thursday, Friday, Saturday
Ladies dresses, Trombone, dishes. Lots of men's shirts
Baby clothes
404 34th

HOUSE OF TROPICAL FISH
2407 26th
Now Open!
Fish & Supplies
573-2742

WANTED TO BUY K-14

Wanted good used furniture. Buy household or piece. Call 573-5931 or 573-5235.

MOBILE HOMES K-16

FACTORY OUTLET
FOR NEW 1970
HOLIDAY RAMBLER
TRAVEL TRAILERS
17' to 31'

See Our Large Selection in Stock
Manufactured in Sweetwater, Texas
Don't Buy 'Til You See Us First
WE SERVICE OUR TRAILERS

MODERN PONTIAC-OLDS-G.M.C.
Interstate 20 at Lamar
Sweetwater, Texas Ph. 235-8401
Abilene Ph. 672-4211

RENTALS L

FURNISHED APTS. L-3

FURNISHED APT. Nicely decorated. 1907 Coleman. Call 3-5888 or 3-9480 after 5 p.m.

TWO ROOM and three-room furnished apartments. Also two bedroom apartments with or without T.V. Jack & Jack Realty 573-3452 or 573-3566.

ONE BEDROOM APTS.
FOR RENT
BEL-AIR VILLAGE
27th & Ave X

A & C MOTEL
Kitchenette Apartments
& overnight rooms;
By day or week.
Refrigerated air & new T.V. furnished in every unit.
Not fine & elaborate but clean & comfortable.
Reasonable Rates.
573-9267.

FURNISHED
APARTMENTS & ROOMS
Special Weekly Rates
Bills Paid — Come Look
Tel-Ray — T. V. Available
SKYLINE MOTEL
Lamesa Highway 573-6692

FURNISHED HOUSES L-5

ONE BEDROOM furnished house for rent. 573-5550.

UNFURNISHED HOUSES L-6

FOR RENT: Neat 2 bedroom unfurnished house. $65.00 a month. 3806 Noble Drive. 573-7146.

REAL ESTATE M

HOUSES FOR SALE M-2

1. Equity buy — 3 bedroom, 1½ baths. 401-35th.

2. West Schools — 2 bedroom — 3118 Ave. T. Terms.

3. 50 x 150 Lot. Big Spring Hiway. $3000. Cash or Terms.

4. 9 Acres. Good 3 bedroom home. Close in. $10,500.

5. F. H. A. Property shown.

ROSWELL RIGSBY
REAL ESTATE
200 E. Highway 573-7682

FHA AND VA HOUSES SHOWN ALL WEEK AND SUNDAY TOO!

2. Good building. Fenced yard for trucks or machinery. Clairemont Rd. $8,500.

3. 162 A. at $121. an acre, no min. Also 9 A. & home; $10,500.

4. 2 bedroom. Near shopping center. 3118 Ave. T. Terms.

ROSWELL RIGSBY
REAL ESTATE
200 E. Highway 573-7682

FOR SALE
Two bedroom home in East Snyder. Very SMALL EQUITY. TAKE UP PAYMENTS of less than $65.00
CALL
DOLORES JONES
with
Jack & Jack Realty
573-5308
or
573-3452

3766 DALTON . . . NEWLY REFINISHED LARGE 2 bedroom . . . new carpet . . . ceramic tile bath . . . central heat and refrigerated air . . . total price $9,000.00.

3005—39th . . . NEWLY REFINISHED . . . 2 bedroom . . . new carpet in one bedroom . . . storm cellar . . . total price . . . $7,950.00.

2710 Ave. U . . . 2 bedroom . . . living room . . . kitchen and bath . . . with attached one bedroom apartment.

EQUITY BUY . . . 3 bedroom . . . 2 bath . . . carpet . . . built-ins . . . a lovely back yard.

4508 El Paso . . . Brick . . . 3 bedroom . . . 2 bath. . . Equity buy.

Trailer house . . . 2 bedroom . . . see at 4006 Ave. S.

HAVE CHOICE LOTS . . . LET US BUILD FOR YOU . . . YOUR PLANS OR OURS
TEAL REAL ESTATE
4006 Ave. S Ph. 573-2133

HAPPY HOMES REALTY

41st St. — 3 bedroom — nice size living room and bedrooms. Reasonable equity. Low low interest and payments.

NEW LISTING
COLONIAL HILLS — Large 3 bedroom, 2 bath, clean, carpeted throughout. Ideal location to all 3 schools. Priced to sell. Equity buy or new loan.

Exclusive listing - West of Ira - 3½ Acres - 3 Bedrooms - 2½ Baths - Den - Fireplace - Less than 3 years old - This loan can be assumed if buyer can qualify - Call for details - Appointment Only.

PRICE SLASHED — On this lovely home in Colonial Hills. Owner already transferred - 3 bedroom - 2 bath - large den - walking distance to all three schools - Equity buy.

FHA AND VA BROKER
OFFICE 573-7601
Anita Arnold 573-7175
Lenora Boydstun 573-6876
Sidney Johnson 573-3236

HOUSES FOR SALE M-2

NORTH EDGE OF TOWN . . . Nice two bedroom with plenty of FRUIT TREES . . . WATER WELL . . . STORM CELLAR . . . 2½ Acres. Must see to appreciate.

LARGE . . . WELL KEPT older home . . . Three bedroom, 2 bath . . . Two nice rentals in back . . . Located in OLD WEST SNYDER.

800 - 26th — Like new — Large 2 Bedrooms, living room, and kitchen. FHA Appraised, $6,800.00.

1000 - 28th — Neat and clean 2 bedrooms. Furnished or unfurnished. FHA Appraised $5,800.00.

3005 - 39th — Nice and clean 2 Bedrooms. $7,950.00.

VA and FHA properties sold without regard to race, color, religion, or national origin.

JACK & JACK REALTY
311 East Hwy. Ph. 573-3452
Night 573-3566
Dolores Jones—573-5308

$ $ $ $ $ $ $ $

BUYING OR SELLING YOUR HOME?
COMPLETE REAL ESTATE SERVICE

PRIME LOCATION . . . Equity Buy!!! If you are looking for a liv-den comb., 3 bd. 2 bath home you can't afford to pass this up. Beautiful kitchen, carpet, drapes, plus well land scaped and maintained yard.

"This Large Home Features" 3 bd. 2 baths, large den, liv., kitchen built-ins, eating area util., all brick, double garage. Sparkling new and shiny. Excellent location.

BIG ROOMS . . . Small Price. Its 3 bd. 1½ bath, liv-den comb., Completely re-done. Very clean, new carpet. Exclusive listing!

Quality . . . Location . . . Versatile . . . Everything is beautiful! HOMES with all the "EXTRAS." Built under FHA. "West" locations. Let us show you!!!

FHA and GI Homes. Let us build for you. Your plans or ours!!! Have choice lots.

VA and FHA properties sold without regard to race, color, religion, or national origin.

BROWNING REALTY
1906 26th Street
Phone 573-6306 Night 573-3158

EAST . . . new listing . . . 201 34th Street . . . carpet in bedrooms . . . corner lot . . . selling on FHA appraisal.

SOUTHWEST . . . equity buy . . . 3 bedrooms, 2 baths . . . central heat and air conditioning . . . close to schools . . . immediate possession . . . 3404 Irving.

COMMERCIAL NORTH . . . new listing . . . excellent corner . . . old Conoco bulk warehouse site . . . has many uses . . . priced to sell at $10,500.00.

STANFIELD AREA . . . equity buy . . . low monthly payments . . . 3 bedroom . . . 2207 41st Street.

COLONIAL HILLS . . . 2900 34th Street . . . much reduced equity . . . below replacement cost . . . fine location.

SOUTHWEST . . . 3724 Austin . . . carpeted . . . real nice inside . . . small payments . . . equity . . . immediate possession.

STANFIELD AREA . . . a 3 bedroom brick home with fine low monthly payments . . . $13,500.00.

EAST . . . equity buy at 2906 Ave F . . . low interest loan . . . immediate possession . . . carpet . . . nice.

SEVERAL EXCELLENT COMMERCIAL PROPERTIES AVAILABLE.

STEVENSON REAL ESTATE
South Side of Square
Business Phone 573-6612
Night & Weekends — 573-5612

HOUSES FOR SALE M-2

1. Spacious 3 bdrm, 2 bath, den, play room, double garage, formal dining room, manicured yard shown by appointment.

2. Highland — 3 bdrm, 2 bath, being refinished $8750 Total.

3. 811 27th 3 bdrm all carpeted, $6250.

4. 3766 Dalton — large 2 bdrm, all carpeted, ref. air, $9000.00.

5. 3005 39th 2 bdrm refinished, cellar, $7950.

6. WEST — large 3 bdrm, den, all builtins, double carport, equity buy.

MERLE NEWTON
Realty
3311 Ave. S
Merle Newton Night 573-6928
3311 Ave. S Phone 573-6928

BUYING? OR SELLING?

3 BR - 2 bath across from high school for lease.

5-10-15 acres outside city limits. East side. Good buy.

60 acres, 3 BR house, irrigation, good water, west of town, $25,000.

640 acres, 480 in cult. 138 ac. cotton, 160 ac. feed, $135 per acre.

1200 acres of Fisher Co. farmland, 1000 acres in cult. 300 ac. cotton allotment, 665 lb. yield, cotton check — $18,231.65. Plenty of water, ½ minerals go $225 per acre.

80 acres, good house, close to Ira — good buy.

320 acres at China Grove, good allotments, all in cult. $225 per acre.

Good 3 room house, shower and plumbed for washer, Lubbock Hiway. Good buy.

FORREST W. BEAVERS
Real Estate, Insurance, Loans
2425 Avenue S
Phone 573-9472
Virginia Elme 573-3713
Forrest Beavers 573-6467

1. 106 Acres all cultivated, good allotments.

Mobile home, extra nice, fully furnished $2300.

Southwest — Brick Home with 2 good size Bd. Rms. Nice Location - Near Shopping Center. Immediate Possession.

401 35th Street - Corner Lot - Nice 3 Bd. Rm. - 2 Bath Rooms - Reasonable equity.

West Edge of Snyder - 3 Bd. Rm. Home with 3 car garage and 9 ACRES LAND - Fruit Trees - Reduced to sell.

FARM - Northwest of Snyder - 160 acres - Irrigation Well.

Grassland - 2154 ACRES - 5 Tanks - Windmill - Divided into 4 Pastures - Located on Two Paved Roads - Some Minerals. Owner financing Available.

YOUR LISTINGS ARE APPRECIATED
BRIGHT & BOX REALTY
Northwest Corner of Square
Office Phone 573-6137
Wilson Bright Home 573-9583
Joe Box Phone 573-5908

620 A. ½ min. 265 cult. 122.50 A Mitchell Co. Terms.

ROSWELL RIGSBY
REAL ESTATE
573-7682

Good commercial bldg. north Snyder. Fenced yard. Priced for quick sale. Suitable for most any oil field service co.

Nice 2 bdrm. in southwest, 2 bath, one car garage. House in good shape.

KEY REAL ESTATE
BOX 587 — PH. 915-573-2553 Nite 573-5271

Use Daily News Classified Ads. — Phone 573-5486.

1969 INTERNATIONAL 1000 D Custom—Power—Air
1967 CHEVROLET ½ Ton Pickup
1964 INTERNATIONAL C-1000 Panel
1966 GMC 2-Ton
CUB CADET, 12 HP Hydrostatic with 42" Mower
1962 C-110 INTERNATIONAL V-8
FARMALL 806 Diesel
FARMALL 706 and 806 LPG

SNYDER TRUCK & TRACTOR CO.
E. Highway Ph. 573-9346

TV SCHEDULE

KLBK LUBBOCK Channel 13

Friday
6:30 Get Smart
7:00 Hogan
8:00 Movie
10:00 News

Saturday
8:30 Dastardly
9:00 Wacky Race
9:30 Scooby Doo
10:00 Archie
11:00 Monkees
11:30 Pitstop
12:00 Superman
12:30 S'thing-Else
1:00 Sports
2:00 Wrestling
3:00 Movie
5:30 Death Valley
6:00 News
6:30 Jackie Gleason
7:30 Three Sons
8:00 Green Acres
9:00 Mannix
10:00 News

KSEL LUBBOCK Scat 7

Friday
6:30 Flying Nun
7:00 Brady Bunch
7:30 Ghost Muir
8:00 Brides
9:00 Love, Amer.

Saturday
8:00 Cattanooga Cats
9:00 Hot Wheels
9:30 Hardy Boys
10:00 Sky Hawk
10:30 George
11:00 Get Together
11:30 Bandstand
12:30 Film
3:30 Westerner
4:00 WW of Spt
5:30 TBA
6:00 Buck Owens
6:30 Make Deal
7:00 Newlywed
7:30 L. Welk
8:30 Humperdinck
9:30 Movie

KWAB BIG SPRING Channel 4

FRI NIGHT
6:30 F. Nun
7:00 B. Bunch
7:30 Ghost
8:00 Movie
10:00 News

SATURDAY
8:00 C. Cats
9:00 H. Wheels
9:30 H. Boys
10:00 S. Hawks
10:30 G. Jungle
11:00 Get Together
11:30 A. Band.
12:30 S. Else
1:00 Movie
4:00 Golf
5:30 Upbeat
6:30 Deal
7:00 New. Game
7:30 L. Welk
8:30 E. Hump.
9:30 P. Wagoner
10:00 News

KCBD LUBBOCK Scat 11

FRIDAY
6:30 Chaparral
7:30 N. Game
9:30 B. World
10:00 News

SATURDAY
7:30 Heckle &
8:00 Grump
8:30 P. Panther
9:00 H.R. Pufnstuf
9:30 B. Splits
10:00 Flintstones
11:00 Jambo
11:30 Underdog
12:00 R. Rogers
1:00 Baseball
4:30 Houston
5:00 Sea Pow.
5:30 News
6:00 News
6:30 A. Williams
7:30 Adam 12
8:00 Movie
10:00 News

KDTV DALLAS-FT. WORTH

FRIDAY
6:30 Voyage
7:30 Movie
9:30 M. Adams
10:30 Movie

SATURDAY
11:45 Ministries
12:00 B. Picture
12:30 Dennis
1:00 Movie
2:30 Space Angel
3:00 Movie
4:30 Dennis
5:00 Skippy
5:30 Upbeat
6:30 Voyage
7:30 Movie
9:30 M. Adams
10:30 Movie

KTVT FT. WORTH Scat 10

FRI NIGHT
6:30 Rawhide
7:30 Run For Life
8:30 P. Place
9:00 Movie
10:00 News

SATURDAY
8:25 Meditations
8:30 S. Circus
11:00 Across Fence
11:30 Parents
12:30 Movie
2:00 T. Strange
2:30 F. Mexicana
3:30 News
4:00 C. Weaver
4:30 Gospel Singin
5:30 C. Carnival
6:00 W. Brothers
6:30 C. Jamboree
7:30 B. Owens
8:00 B. Anderson
8:30 P. Wagoner
9:00 C. Hayride
10:00 Wrestling
11:30 R. Derby

WFAA DALLAS Scat 8

FRIDAY
6:30 F. Nun
7:00 B. Bunch
7:30 Wagon Train
9:00 Love, A. Style
10:00 News
11:00 Movies

SATURDAY
8:00 Cahanooga Cats
9:00 Hot W.
9:30 Hardy B.
10:00 S. Hawks
10:30 G. Jungle
11:00 Get Togeth.
11:30 A. Band.
12:30 J. Mason
1:30 Movie
4:00 Ghost
4:00 Sports
5:30 News
6:00 Roberts
6:30 Deal
7:00 Newlywed
7:30 L. Welk
8:30 Englebert H.
9:30 Law & Jones
10:00 News
10:30 Movies

KTXS ABILENE Scat 6 & 12

FRIDAY
6:30 Mod Squad
7:30 Hogan's
8:00 Movie
10:00 News

SATURDAY
7:00 Jetsons
7:30 Bugs Bunnh
8:30 Dastardly
9:00 W. Races
9:30 Scooby-Doo
10:00 Archie Four
11:00 Get Togethr
11:30 A. Band.
12:30 S. Else
1:00 Discovery
1:30 B. Anderson
2:00 Movie
4:00 Sports
5:30 That Girl
6:00 A. World
6:30 J. Gleason
7:30 L. Welk
8:30 Bewitched
9:00 Mannix
10:00 Smothers

KRBC ABILENE Channel 9

FRI NIGHT
6:30 Chaparral
7:30 Name Game
9:00 Bracken

SATURDAY
7:00 Heckle
8:00 Grump
8:30 P. Panther
9:00 Pufnstuff
9:30 Banana Sp.
10:30 Flintstones
11:00 Jambo
11:30 Underdog
12:00 Bid & Buy
12:30 Baseball
4:00 TBA
5:00 Ed's Father
5:30 Hunt-Brinkley
6:00 On Farm
6:30 Harper Val.
7:30 Adam 12
8:00 Movie
10:15 News
10:30 Tonight

CHURCH NEWS

CHURCH NOTES

First United Meth

Rev. Wallace H. Kirby, minister, will be in the pulpit for the morning worship service at 10:55 a.m. Church School begins at 9:45 a.m. with classes for all age groups. The Chancel Choir will be under the direction of Mrs. Bob Womack. Mrs. Wendell Rehm, organist, will play "Andante Religioso" for the offertory.

The Junior and Senior High UMY will meet at 5:30 p.m. Evening worship service will be at 7 p.m.

Tuesday at 7:30 p.m., there will be a meeting of all people interested in a Day Nursery being started in Snyder. All churches have been invited to send a delegate as a board of directors will be elected if the nursery is approved. This meeting will be in Fellowship Hall at the First Methodist Church.

Wednesday at 7 p.m. the Methodist Men will meet; Chancel Choir at 7:30 p.m. The Hayley Class Social will be on Thursday at 7 p.m.

On Friday after the football game, the church will be host to the youth. Watch for more information concerning this activity.

On Saturday, a Mini Leadership Training School will be held at Wesley Methodist Church in Big Spring from 9:30 a.m. until 5 p.m. Each district Work Area Chairman and district Age-Level Coordinator is taking responsibility for the leadership in their respective area of concern.

Colonial Hill

The Colonial Hill Baptist Church will have its regular services Sunday. Sunday School begins at 9:45 a.m. The morning worship service begins at 11 a.m. The pastor, Miller Robinson, will bring the message, "Anchors You Will Need," Acts 27:29. Training Union begins at 6 p.m. and the evening worship service begins at 7 p.m. The pastor will bring the message, "A Letter to Every Mother," from Proverbs 31:10, 11.

After the evening service the young people will have a fellowship in the youth building. Two students from Hardin-Simmons will lead the fellowship. Also the Adult I Sunday School class will have a fellowship supper in fellowship hall.

The men of the church will continue to paint the church this next Monday and Tuesday from 5 p.m. until dark.

Prayer meeting will be at 7:30 p.m. Wednesday. The teachers and officers will meet at 6:45 before prayer meeting.

There will be visitation Thursday at 9:30 a.m.

On Saturday, Sept. 26, there will be a bicycle party for the 7th and 8th graders at 6 p.m.

Colonial Hill invites everyone to join in its weekly activities.

Northside Baptist

Sunday services will begin at 9:45 a.m. with Sunday School at Northside Baptist Church. The morning worship service will begin at 10:50, with the pastor, Rev. Joe Stevens, in the pulpit for both the Sunday worship services.

Music will be directed by Gary Fulfer.

Evening service will begin at 6:30 with Baptist Training Course. The evening worship service and broadcast will begin at 7:30.

Youth Choir will rehearse at 5:30 p.m. Sunday.

The Wednesday services are conducted at 7:30 p.m., with teachers and officers meeting at 6:45.

The local youth group will go to Odessa on Saturday night for the District Youth Fellowship meeting. They will leave at 5:45 p.m.

East Side C of C

Bill Minick will be the speaker on the 8:15 a.m. radio program "Give Me the Bible." He will also speak at both worship services at East Side Sunday. At the 10:25 a.m. worship service his sermon subject will be, "Distinguishing Good from Evil: How?" Heb. 5:12-14. His sermon topic for the 6 p.m. worship service will be, "If I Had Just One More Sermon to Preach," II Tim. 4:1-5.

Bible classes for all ages are held each Sunday morning at 9:30. Ladies Bible classes are held on Wednesday morning at 9:30. A supervised nursery is provided and there are classes for all pre-school children.

The mid-week worship service is scheduled for 7:30 p.m. each Wednesday. Visitors are always welcome.

First Christian

Dr. Wilton N. Jones will speak at the 10:50 a.m. worship service Sunday at First Christian Church.

Sunday School will begin at 9:45 a.m. and the Christian Youth Fellowship will meet at 6 p.m. at the Charles Wilson home.

Grace Lutheran

Sunday School for all ages will begin at 9:30 a.m. at Grace Lutheran Church. Pastor Henry Hartman will give the children's sermon, titled "Watching God."

The worship service will begin at 10:30 a.m. The title of the sermon will be "The Power of Humility" [illegible] 11. During the service, Mrs. Erna L. Chauncey and Mrs. Jerrye Carey, with Janice, Janet, Cathy, Debra and Milton Clay will be received into membership.

Tomorrow, Rev. Hartman, Marilyn Schwartz, Lanette Schwartz and Debra Eime will go to Midland to attend a youth workshop sponsored by the three Lutheran Church bodies.

Boys and girls in grades 1 through 8 are eligible to become acolytes. Those who are interested are asked to come to the church on Saturday, Sept. 28, at 2 p.m. This will be a time of training and practice.

Calvary Baptist

Sunday School is set for 9:45 a.m. at Calvary Baptist Church. The morning worship service will follow at 11 with the pastor, Rev. George Shoff, bringing the message. Training Service is set for 6:15 p.m. and the men and women will meet at this same time for prayer. The evening service follows at 7.

Wednesday at 7 the teachers and officers will meet for lesson preparation and the mid-week prayer service will begin at 7:45 p.m.

Visitation is set for 7 p.m. Monday and Thursday and the ladies will visit at 9:30 a.m. on Thursday.

The weekly radio broadcast, "A Voice From Calvary," will be heard over KSNY at 9:02 a.m. Saturday. If you are in need of transportation and would like to attend the services at Calvary, call the church and make the arrangements for the bus to include you on the route.

Visitors are welcome at every service and a nursery is provided for the babies.

First Presbyterian

Rev. John Gordon's sermon topic for the Sunday morning worship service will be, "Enriched By The Spirit." Scripture background will be Matt. 5:3. Sunday School begins at 9:45 a.m. and the morning worship at 10:55. Visitors are invited.

Green Hill Baptist

The Green Hill Baptist Church has a radio program at 9:30 over KSNY radio Sunday morning. The speaker is the pastor, Quinton Montgomery.

Sunday School begins at 9:45 and the morning worship service will follow at 11. The music is under the direction of Ralph Trevey.

There will be an ordination service at 3 p.m. for Charles Landon. Everyone is welcome.

Training Union begins at 6:30 and the evening worship service begins at 7:30. The pastor will preach at both services.

Monday the Brotherhood will meet in the Fellowship Hall at 7:30.

Tuesday morning the WMS will meet at the church, and the Sunbeams meet at the same time.

Wednesday evening the officers and teachers meet at 7, the RA's meet at 7 and the GA's meet with Mary Ann Harless at the same time.

The ladies of the church have met each morning all week for a program and a period of prayer for the "Mary Hill Davis" State Mission offering which will be taken throughout the month of September. The ladies will have a mission emphasis program Sunday morning. Every member is urged to give to this offering which will be used for missions around the state.

Bethel Baptist

"You Are Your Brother's Keeper" will be the sermon topic of R. Virgil Mott Sunday morning at 8:35 over KSNY.

Sunday School will begin at 10 a.m. The Bethel bus will leave the church at 9:15 a.m. Sunday morning. Call 3-6645 if you wish transportation to church.

"What Are We Looking For?" will be the sermon topic of the pastor at the 11 a.m. Sunday worship service. Scripture reference is Heb. 11:10.

Youth choir rehearsal has been set for 5:30 p.m. Sunday. The nominating committee will meet at 5:45 p.m. Training Union will meet at 6:30 p.m.

"Dedicate Your Own Heart to Christ" will be the sermon topic of the pastor Sunday at 7:30 p.m.

The Baptist Women will meet Monday at 1:30 p.m. for a session of study to be led by Mrs. Alfe Hudnall. The GA's will meet at 6:30 p.m. Wednesday. Orientation work by departments in Sunday School will begin at 7 p.m. Wednesday. Prayer meeting will begin at 8 p.m.

Unemployment Benefits Extended By New Law

AUSTIN (AP) — A new federal law will provide unemployment coverage for 400,000 additional Texans, the Texas Employment Commission said Thursday.

This will amount to the biggest one-step increase in coverage since the start of the federal-state unemployment insurance program.

Also, the commission said, 100,000 more employers will be liable for unemployment insurance taxes.

The changes go into effect Jan. 1, 1972.

The law provides for the payment of extended unemployment insurance up to a maximun of 13 weeks in times of high unemployment. The government will pay half the extended benefits. Extended benefits will be paid once regular benefits are exhausted.

In Texas, about 100,000 jobs in non-profit organizations are added to coverage. Employees of a church, association of churches, or school other than institutions of higher education are not covered.

More than 183,000 Texas jobs in small business are covered by defining an employer as one who employs one or more workers in 20 separate weeks in a year, or an employer who has a payroll of $1,500 in a calendar quarter.

Jobs in state hospitals and state institutions of higher education in Texas totaling about 88,000 come under coverage.

Faculty, research and administrative employees of institutions of higher education are not eligible for benefits during the summer vacation if they have a contract to resume work after the vacation.

An estimated 10,000 agent drivers and outside salesmen in Texas, formerly excluded from coverage as being self-employed, will be brought under coverage by changing the definition of "employee."

As many as 9,000 Texas workers in agricultural processing will be eligible for benefits.

The bill does not cover farm workers, clients in sheltered workshops, certain students or their spouses, or minors engaged in work-study programs.

About 8,000 jobs held by United States citizens, residents of Texas, employed by American employers outside the United States will be covered, except for service performed in Canada and the Virgin Islands.

To finance the extended coverage, the law raises from $3,000 to $4,200 the wage base for unemployment tax, beginning in 1972 and hikes the net federal tax of .4 per cent of covered payroll to .5 per cent, retroactive to Jan. 1, 1970.

The new law provides for an unemployment compensation research program to give priority research on farm coverage; for federal grants to train unemployment compensation personnel; and for a federal advisory council on unemployment compensation to review and suggest improvements in the federal-state unemployment insurance program.



"And God said, Let us make man in our image, after our likeness." Genesis 1:26.

Sometimes the image of God
is hewn of marble, lovely
and white
Sometimes it is cut in ebony—
sable like starless midnight.
But whether the image is
darkened or far more than
passing fair,
It only matters that God has
given a lasting impression
there.

WILL CURTIS

Ave D Baptist

Sunday School begins at 9:45 a.m. and the morning worship at 10:55 a.m. The pastor will preach on the subject, "What Southern Baptists Believe about the Church." Youth choir will rehearse at 5 p.m.

All adults of the church who are not working in church training groups are urged to be present at 6 p.m. in the auditorium. Bill Giles, the church training director, and the pastor, want to discuss the new adult church training program with all adults. Evening worship will begin at 7 p.m. and the pastor will continue his messages from the book of Daniel.

The deacons of the church will meet Tuesday at 7 p.m. for the monthly deacons' meeting.

All the regular Wednesday activities of the church will be held. Prayer meeting and Bible study will be at 7:30 p.m. choir rehearsal at 8:30 p.m.

First Baptist

Sunday School will begin at 9:45 a.m. with the lesson presented over KSNY by Dr. Ben Brock at 10:10 a.m. The morning worship service follows at 11 with Rev. Raymond E. Hall having as his sermon subject "What the Bible Teaches About Sin," Romans 6:15-23. Joe W. Jones will lead the choir as they present the message in song, "Nothing but the Blood."

The youth choir will rehearse at 5 with snack time at 5:50.

Sunday School Preparation Week will begin Sunday at 5:30 with all Sunday School officers and teachers to meet in their assigned areas. Monday and Tuesday the meetings are scheduled from 7-9 p.m. Dr. Norman Weaver, Hardin Simmons University, will lead the adult division; Richard Eden, educatiinal director, University Baptist Church, Abilene, will direct the youth division; Mrs. Troy Dale, Sr., First Baptist Church, Abilene, the children division; and Mrs. Guy Greenfield, First Baptist Church, Abilene, the preschool division. Preparation Week will be climaxed Wednesday with an all-church Outreach Kick-off dinner at 6 and an outreach service at 7:30 p.m. All members are asked to be seated by departments and classes during the dinner and service. Wednesday's menu will be steak, gravy, potatoes, mixed vegetables, devil food cake, hot rolls and drink. Everyone is urged to bring a guest for the special dinner and service Wednesday.

The adult choir will rehearse at 8:20 Wednesday evening.

The "Live Longer and Like It" Club will meet Thursday at 9:30 a.m. The A. E. Millers will present the program, titled "The Good Ole Days." A covered dish luncheon will be served.

Dunn United Meth

The regular Sunday morning worship service will be held at 9:30 a.m. at Dunn United Methodist Church.

The congregation is planning a covered dish supper for Thursday, Sept. 24, at 7 p.m. Guest of honor will be Greg Crawford, who is recovering from a severely broken leg and will have his body cast removed this week.

To Be On Radio

The Rev. D. L. Nipp will preach on the Colorado City radio station at 2 p.m. Sunday. His subject will be, "This I Believe — But Be Ye Doers of the Word,' and Not Hearers Only, Deceiving Your Own Selves," James 1:22.

St. Elizabeth Festival Set

Oct. 25 is the sdheduled date for the 1970 Fall Festival of St. Elizabeth Church. John Black, general chairman of the event, conducted an organizational meeting Wednesday evening at St. Elizabeth Hall.

A turkey and dressing and sausage dinner will be served in the Katherine Ryan School from 11:30 a.m. to 3 p.m. on Oct. 25. Among the festivities will be games country store, cake walk, and hand made items will be sold. The price of the dinner is $1.50 for adults and 75 cents for children. Tickets may be obtained from any member of the St. Elizabeth Catholic Church.

Ordination Service Set

Ordination services are set for 3 p.m. Sunday at the Green Hill Baptist Church for Charles Landon who will be ordained a deacon of the church.

Having been proved and elected by the church, Landon became a Christian in 1938. He has been a member of Green Hill about 19 years and has served in various capacities including teaching and Church Training Director, the position he now holds.

Landon was born in San Angelo, and lived there most of his life until moving to Snyder about 15 years ago. He was married to Joyce Landon Dec. 24, 1947, in San Angelo, and they have two sons, Clay, and Curtiss. They have one daughter-in-law and one granddaughter.

He has worked with Chevron oil Co. for 17 years and his wife is a teacher's aid with the Snyder Schools.

The membership of the Green Hill Baptist Church invites all of Mr. and Mrs. Landon's friends to be present at the service.

Trinity United Meth

An attendance campaign with competition between the "Cotton Pickers" and the "Chinese Bandits" is providing a friendly feud within the fellowship at Trinity United Methodist Church, and visitors and newcomers to the community are invited to participate in Christian education and worship services of the church.

Church School begins at 9:45 Sunday morning and moring worship at 10:55. Sunday evening Vespers begin at 6. In the new schedule, the youth and adults meet together for about 20 minutes of joint singing and prayer, after which they study in separate groups.

Christian Education Sunday will be observed on Sept. 27. Church School teachers will be honored at the worship service.

The Big Spring District of the United Methodist Church is conducting two sessions of a training seminar for local church officials. One will be held Saturday at First United Methodist Church in Seminole and the other on Sept. 26 at Wesley United Methodist Church in Big Spring.

Prisoners' Letters Returned

NEW YORK (AP) — U.S. Customs officials say they have returned a package of 379 letters from American prisoners of war in North Vietnam, which was seized from a peace-movement courier at Kennedy Airport.

The package, taken by Customs agents as an undeclared item Wednesday night, was made available Thursday night to courier Robert Scheer, officials said.

Scheer and other members of the U.S. Peoples Anti-Imperialist Delegation said they obtained the letters during a Southeast Asian trip.

Scheer said he was going to distribute them to the prisoners' families.

The letters were seized, Scheer said, by Customs men who took him to a private room, threatened to search him, and "treated me like a common criminal."

His group filed suit in U.S. District Court seeking the return of 9,000 feet of motion picture film shot in North Korea and of two seven-inch reels of audio tape, which they said also were seized by Customs agents.

Ex-Priest Weds

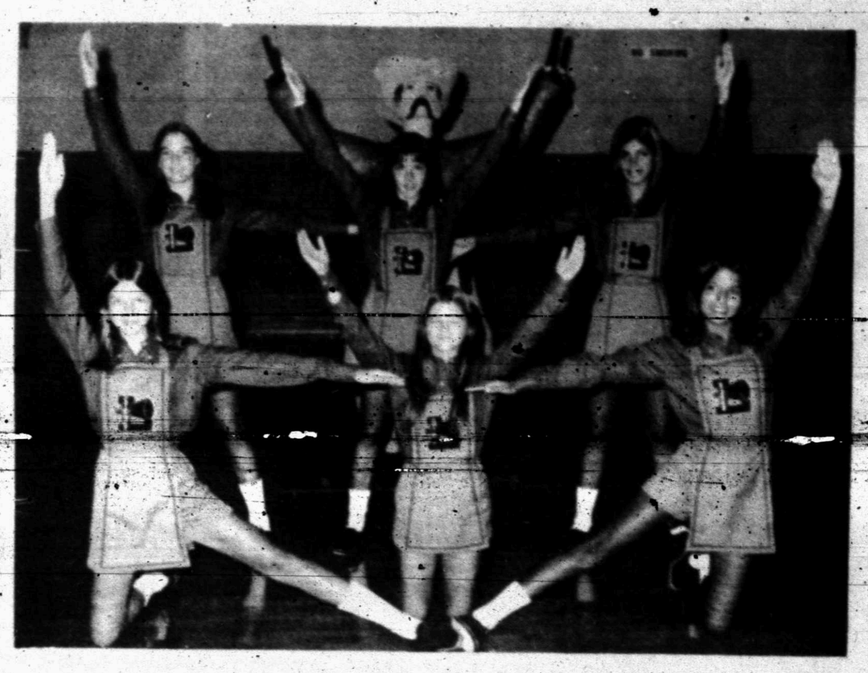
NEW YORK (AP) — J. F. Michenfelder, who received Vatican permission last February to leave the Roman Catholic priesthood, has married Miss Audrey Glynn, a former nun.

A spokesman said Wednesday the couple, both formerly of the Maryknoll order, wed Aug. 2.

Michenfelder was former head of Maryknoll's Office of Social Communications and of the Catholic Information Center in Peru.

Like her husband, Miss Glynn was freed from her vows by the Vatican.

Use Daily News Classified Ads.



LAMAR CHEER LEADERS — These pretty girls will lead the cheering section at Lamar Junior High football games this season. They are, from left to right, Front Row, Cydney McDonald, Gini Sealy and Karen Lambert; and, Back Row, Becky Pitts, Julie Rhodes (head cheer leader) and Barbara Lacik.



TRAVIS CHEERLEADERS — These pretty girls will provide enthusiasm at Travis Junior High football games this season. They are, from left to right, Back Row, Vicki Murray, Sue Jane Sullivan (head cheer leader) and Mary Ann Richardson; Middle Row, Terri McCormick and Pam Buchanan; and, Sitting, Audrey Brown (the Blue Devil).

Tell us. We'll listen.

We're here to help when you have questions or problems concerning your telephone service. Just tell us what you want.

Our courteous service representatives in your business office pride themselves on being alert to your communication needs. When you talk, they listen.

Go ahead. Call us. You'll find a waiting ear, an understanding attitude, and you'll get action!

We may be the only phone company in town, but we try not to act like it.

Southwestern Bell



Churches Of Snyder And Area—Support Them Every Week!

APOSTOLIC FAITH

Apostolic Faith —2506 25th

ASSEMBLY OF GOD

First — 1809 Ave. S
Bethel — 1411 25th
Gethsemane Sapnish —309½ 26th

BAPTIST

AMERICAN BAPTIST

First, Hermleigh — Hermleigh
Northside — 1909 16th

BAPTIST BIBLE FELLOWSHIP

Calvary — 2405 35th

FAITH BAPTIST

Scurry County Coliseum

NATIONAL BAPTIST CONVENTION

Friendly Will — 1101 34th
New Hope — 3201 Ave. I

NATIONAL BAPTIST CONVENTION OF AMERICA

Mt. Olive — 3306 Ave. M

MISSIONARY
Missionary —Clairemont Rd.

NORTH AMERICAN BAPTIST ASSOCIATION

Morningside — 119 36th

PRIMITIVE

Primitive — 2011 Ave. M

SOUTHERN BAPTIST CONVENTION

Ave. D — 323 30th
Bethel — 1706 Ave. E
Central Hermleigh —Hermleigh
Colonial Hill— 3506 El Paso
Dunn— Dunn, Texas
First — 1701 27th
First, Fluvanna —Fluvanna, Texas
Gail — Gail, Texas
Greenhill — 208 Clairemont Rd.
Ira —Ira, Texas
Knapp, Star Rt., Ira, Texas
Union — Union, Texas
Templo Bautista Spanish — 2007 Ave. R

CATHOLIC

St. Elizabeth's — 31st and Ave. A
St. John's Hermleigh
Hermleigh, Texas
Our Lady of Guadalupe
900 13th

CHRISTIAN
First — 2701 37th



CHURCH OF CHRIST

Ave. F and 30th
Ave. R
Dunn—Dunn
East Side — 201 31st
Fluvanna — Fluvanna
Gail — Gail
Hermleigh — Hermleigh, Texas
Loyd Mountain
Ira — Ira, Texas
37th St. — 2500 37th
Spanish — 501 Ave. S

CHURCH OF GOD

Church of God — 2104 Ave. O
Ira Church of God, Ira, Texas

CHURCH OF GOD IN CHRIST

Church of God in Christ
— 3412 Ave. O

CHURCH OF THE NAZARENE

Church of the Nazarene

EPISCOPAL

St. John's — 2214 42nd

FAITH TABERNACLE

Faith Tabernacle

JEHOVAHS WITNESSES

LUTHERAN

Grace Lutheran —Cogdell Dr.

MORMON

The Church of Jesus Christ of Latter Day Saints — Corner of 27th St. and Ave. K

PRESBYTERIAN

First — 2706 Ave. R

UNITED METHODIST

Dunn — Dunn, Texas
First — 2700 Ave. S
Fluvanna — Fluvanna, Texas
Gail — Gail, Texas
Hermleigh — Hermleigh, Texas
Ira — Ira, Texas
Trinity — Big Spring Hwy
Union — Rt. 1, Snyder
Iglesia Methodist Mission (Spanish) — 21st and Ave. T

UNITED PENTECOSTAL

United Pentecostal — 3001 Ave. C

SPONSORED AND MADE POSSIBLE BY THE BUSINESS FIRMS LISTED BELOW

LITTLE MEXICO RESTAURANT
Mr. & Mrs. Carlos Mijares
1703 Ave. S. 573-2251

SNYDER SAVINGS & LOAN ASSN.
Member FSLIC
Cor. Ave. S & 27th St. 573-9305

MIDWEST ELECTRIC CO-OP, INC.
Johnnie Ammons, Mgr. — Parker Westel
Roby, Texas

RHODES WELDING CO.
Coy E. Rhodes
Lamesa Highway 573-2861

STINSON DRUG
Dean Floyd
1815 25th 573-3531

SNYDER GLASS & MIRROR, INC.
Mr. and Mrs. Roy Bailey
2007 26th St. 573-6396

HIGGINBOTHAM-BARTLETT CO.
R. C. Patton
1913 25th 573-3431

THE DEFFEBACH AGENCY
Lyle —T.M. Deffebach
2606 Ave. R. 573-5611

WEST TEXAS STATE BANK
Member F.D.I.C.

NEAL MACHINE SHOP
Mr. & Mrs. Ralph Neal
2311 Ave. G 573-3283

ROE's FURNITURE & APPLIANCE
4001 Highland Shopping Center

BELL-SEALE FUNERAL HOME
3191 Ave. S. 573-5454

LES FRANCIS CHEVROLET CO.
Les Francis
711 25th St. 573-5456

SNYDER DAILY NEWS
2107 25th St.

VON ROEDER SEED FARMS
Bentley Baize
Lamesa Hwy. 573-3341

ERWIN FURNITURE CO.
Grady Erwin
1101 25th St. 573-3701

SNYDER NATIONAL BANK
Member F.D.I.C.

HALL DRUG
Larry Hall
606 E. Hwy. 573-2571

BOLGER FUNERAL HOME
G. Edward Bolger
2506 Ave. F 573-3533

SCURRY BUTANE COMPANY OF SNYDER
1012 25th 573-3721