FRIDAY

THE SNYDER DAILY NEWS

VOL. 18, NO. 81 SNYDER, TEXAS (79549) FRIDAY, AUGUST 4, 1967 EIGHT PAGES—PRICE 5c

Higher Draft Call, New Budget Expected

By BOB HORTON

WASHINGTON (AP) — Higher draft calls and a possible $2-billion supplemental defense budget request are likely as a result of President Johnson's ordered troop increase for Vietnam, Pentagon sources say.

The President announced Thursday that 45,000 to 50,000 more men will be deployed to the war zone in response to recommendations of top defense and military officials.

At the same time, he said, there is a possibility that because of increased military spending, defense expenditures for fiscal 1968 may exceed the $73 billion budget by up to $2 billion.

Exactly how high draft calls will go now is being determined in a Pentagon study of what the newly authorized 525,000-man level for Vietnam next summer will do to over-all U.S. military strength.

Announced draft calls for the five months extending through September have risen to an average of about 23,000 a month. This reflects, in part, the Pentagon's move to meet its 1966-approved Vietnam manpower ceiling of 480,000.

Sources said draft calls during the last quarter of this year likely will exceed 35,000 a month.

As for spending, sources say Defense Secretary Robert S. McNamara believes $2 billion in planned spending can be trimmed from the defense budget to offset partially the possible $4-billion overrun mentioned by the President.

The $2-billion difference would have to be covered by a supplemental budget request early next year, sources said.

The administration also had to get a $12-billion defense supplement for fiscal 1967, but the 1968 budget was supposed to cover all anticipated war spending as well as meet other military needs.

The President said McNamara had been ordered to "conduct a searching review of all defense expenditures and to withhold all such expenditures that are not now essential for national security."

Defense officials already are in the process of cutting back fighter aircraft purchases. They say this is possible because of a lower-than-expected rate of losses over North Vietnam.

The level of U.S. forces in Vietnam now stands officially at 454,000 after a 7,000-man "statistical adjustment" by the Pentagon Thursday

The Pentagon said most of the 45,000 new troops will be Army. Sources said there will also be a certain number of Air Force and Navy units, mainly combat support elements.

No Reserve callup is expected, the Pentagon said.

Tinplate Price Hike Unopposed

By ROBERT A. DOBKIN

PITTSBURGH, Pa. (AP) — Big steel threw its weight behind a tinplate price increase Thursday, meeting no immediate government opposition and almost assuring that the rest of the profit-troubled industry will follow suit.

U.S. Steel Corp., the nation's largest steel producer, joined National and Wheeling Steel corporations, in raising the price of tinplate and average of 2.7 per cent. Bethlehem Steel Corp., second-ranked steel producer, said it was studying the move.

Should Bethlehem and other producers follow, it will be steel's first major price increase since January.

In New York Thursday, the Phelps Dodge Copper Products Corp. announced it would add a surcharge to most of its fabricated products in September.

The firm said it would add 3 cents a pound, based on copper content, to the price of its brass mill products, exclusive of rod.

It blamed the action on the higher cost of copper raw materials caused by the current copper strike at its parent firm's mines and at the El Paso refinery.

Last week's first-half earnings statements from the steel industry reflected rising costs and declining sales volumes. U.S. Steel reported first-half profits down 44 per cent, Bethlehem was down 38.1, Republic 37.2 and Inland off 39 per cent.

National announced its price increase first Tuesday, followed by Wheeling.

ANOTHER VICTORY FOR GENERAL MUD — With his tank bogged down in slimy mud, a U.S. First Division tank crewman waits for help in a mud flat on the Fulhol Plantation about 15 miles northwest of Saigon. The tank was part of a convoy moving close to the southwestern edge of the Iron Triangle when it bogged down by running off planks set across the field. The plantation is part of the Iron Triangle. (AP Wirephoto)

Jobless Rate Rises

AUSTIN (AP) — The state's unemployment rate rose to 3.7 per cent in June, the Employment Commision said today.

The May rate was 2.7 per cent of the labor force.

June's percentage of idle workers was lower than the 3.9 per cent posted a year ago, the commission said.

The commission said jobless Texans increased by 47,000 in June, bringing the total to 161,000.

"The total civilian labor force surged to 4,345,000 in mid-June while total employment increased by 51,200 over May to 4,182,300," the commission said.

"The inability of the state's economy to absorb summer job seekers led to an increase in the unemployment rate."

Travel 50,000 Miles For Masters Degrees

SHIPPENSBURG, Pa. (AP) — Charles L. Miller of Anchorage, Alaska, does not have a part-time graduate school and he couldn't go full time.

So he and his wife travelled 50,000 miles during the past five years to get masters degrees from Shippensburg, Pa. State College.

"It's nice to have it all over and have our goal completed," said Miller, who along with his wife, Ruth, will get masters degrees in elementary education tonight. "It's been a long time."

The Millers would travel about 5,000 miles here each summer to attend classes. They are elementary school teachers the other part of the year.

Rumors Say Pope May Visit Moscow

VATICAN CITY (AP) — Rumors circulated in Vatican circles today that Pope Paul VI may be considering a trip to Moscow to meet Patriarch Alexis of the Russian Orthodox Church.

There was no confirmation.

DRUG CONCERNS

Price Fixing Suit Filed

AUSTIN AP) — Texas filed a price fixing suit in federal court in Dallas today, asking triple damages of up to $12 million against five major drug producers, Atty. Gen. Crawford Martin announced.

"I feel we have an excellent chance of recovering on this lawsuit," Martin said at a news conference.

Named as defendants, he said, are Charles Pfizer & Co., Inc., American Cyanamid Co., Bristol-Meyers Co., and the Upjohn Chemical Corp. and the Upjohn Co.

Martin said the federal government also has an antitrust case pending against the firms.

Other states have shown interest in filing similar suits, he said, and the case will be discussed at a meeting of state attorneys general Aug. 29 in Portland, Ore.

"We expect to prove that Texas state and local governments have paid exhorbitant prices for essential drugs as a result of the defendant drug firms' actions in limiting the manufacture and sale of antibiotics," Martin said.

"Furthermore, the conspiracy with which we are charging the defendants has served to inflate prices to retail druggists, wholesalers, private hospitals and finally to the consumer who buys one of the drugs under a prescription."

The attorney general said more than $3 million had been spent by state and local governments between November, 1953, and November, 1966, to buy antibiotics for use in public supported hospitals, schools and other institutions in various health and welfare programs.

The main drugs involved are aureomycin, terramycin and tetracycline products, used extensively to treat infectious human and animal diseases and as animal feed supplements.

Shots Traded Across Jordan

TEL AVIV (AP) — Jordanian and Israeli soldiers exchanged rifle fire across the Jordan River near Jericho for the fourth successive day today, the Israeli army reported.

Israeli newspapers said Israel has warned Jordan it will take "strong action" if the shooting incidents continue.

The Israeli army said Jordanian riflemen opened fire briefly in midmorning on Israeli soldiers who shot back. No casualties were reported.

The shooting has been in the Damia Bridge area, about 19 miles north of the Allenby Bridge used by thousands of Arab refugees who crossed out of Israeli-held territory after the Arab-Israeli war June 5-10.

More Support For 'I'm In'

Support of the "I'm In" industrial campaign continued to roll in today with the announcement of 100 per cent participation by employes of the District Attorney's office, Higginbotham - Bartlett Co., and McKinley Plumbing Co.

Certificates are given to firms whose employes contribute an average of $10 per employe.

YOUTHS SEARCHED — Providence, R.I., police hold three youths against wall as they searched them for weapons during riot in Providence. Several youths were wounded during a gunbattle with police at the height of the battle. (AP Wirephoto)

Shooting Ignites Wichita Disorder

BY THE ASSOCIATED PRESS

A shotgun blast from a car occupied by white youths at a sheriff and a group of Negro youths touched off a noisy demonstration in Wichita, Kan., early today, marring a night of relative calm in the nation's streets.

Wyandanch, N.Y., a predominantly Negro community on Long Island, endured a third night of scattered disorders. Police arrested nine youths after cars were hit by stones and bottles.

But in the rest of the nation the tide of violence continued to ebb. Milwaukee's curfew was eased, and the police chief in Providence, R.I., said he thought the racial violence there was "over for this year."

Wichita Sheriff Vern Miller was talking to a group of Negro youths in the city's predominantly Negro northeastern section when a shotgun blast was fired from a car occupied by white youths. Miller and four Negroes were struck by pellets, but none was seriously injured.

Miller pursued the white youths across Wichita at speeds reaching 110 miles an hour, but lost them at a railroad crossing.

Later, 20 to 25 young Negroes demonstrated outside the hospital where the injured were treated, and still later a group of about 70 demonstrated outside police headquarters over the arrest of a Negro alleged to have assaulted three whites.

Police in both Milwaukee and Providence still enforced nighttime curfews, but travel bans were eased in the Wisconsin city and Mayor Henry Maier said the curfew would be reinstated at midnight tonight instead of 9 p.m.

In Providence, Mayor Joseph A. Doorley Jr. said he would make day-to-day decisions on retaining a "selective" curfew in South Providence, troubled by several nights of disorder.

Red Trawler Seized Again

JUNEAU, Alaska (AP) — A Soviet trawler, seized last March for violating the 12-mile exclusive fisheries zone off the Alaska coast, was picked up for the same offense Thursday, the Coast Guard reported.

The STRM 8-457, a 180-foot refrigerator vessel, was seized by the Coast Guard cutter Avoyel 10 miles north of Akutan Island in the Aleutians and taken under tow for Dutch Harbor.

"I am urging confiscation of this Russian trawler," Gov. Walter Hickel said.

The seizure was the third of a Soviet vessel in Alaskan waters in the past year. When the STRM 8-457 was taken off Seal Cape in March she was captained by Luonid M. Kushchenko, who was fined $10,000. It is not known who her skipper is now.

CBS-TV Crew Takes Films Of Red China

NEW YORK (AP) — A CBS news television crew has gone into Communist china as tourists and emerged with enough film footage for an hour long documentary.

Correspondent Morley Safer, a Canadian, and John B. Peters, a British cameraman, posed as tourists to visit Peking, Shanghaj, Canton, Sian and Yenan for three weeks.

Safer said the documentary will be shown Aug. 15.

WEATHER

SNYDER TEMPERATURES: High reading Thursday 96 degrees; low, 70; reading at 7 a.m. today 71 degrees.

Coast: South winds 8 to 18 knots through Saturday, gusty on lower coast during afternoons.

South Central Texas: Partly cloudy and hot tonight and Saturday. Low tonight 72 to 82. High Saturday 90 to 104.

Southeast Texas: Partly cloudy and hot tonight and Saturday. Low tonight 72 to 82. High Saturday 86 to 96.

Southwest Texas: Partly cloudy tonight and Saturday. A few thundershowers in north this afternoon and tonight. Low tonight 68 to 78. High Saturday 95 to 105.

West of Pecos: Partly cloudy tonight and Saturday. A few late thundershowers, mainly over mountains. Low tonight 62 to 75. High Saturday 88 to 104.

North Central Texas: Clear to partly cloudy through Saturday. Widely scattered thundershowers in north. Not quite so warm in extreme north tonight. Low tonight 71 to 77. High Saturday 92 to 102.

Northeast Texas: Clear to partly cloudy through Saturday. Widely scattered thundershowers in north. Not quite so warm in north Saturday. Low tonight 71 to 76. High Saturday 90 to 98.

Northwest Texas: Partly cloudy through Saturday. Scattered showers in north and central portions this afternoon and tonight, becoming widely scattered Saturday. Cooler today, a little warmer Saturday in north. Low tonight 66 in northwest to 77 in southeast. High Saturday 89 in north to 98 in south.

Bombers Stage Biggest Day Yet

By GEORGE ESPER

SAIGON (AP) — American warplanes hammered North Vietnam with 197 strike missions Thursday, 22 more than were ever flown in a single day during the 2½ years of bombing the Communist North, the U. S. Command said today.

U. S. headquarters also announced that 635 combat planes have been lost over North Vietnam, including an Air Force F105 Thunderchief downed by ground fire Thursday and four losses not previously disclosed.

The ground war continued in one of its periodic lulls and two major operations ended.

One was the massive sweep by an estimated 10,000 U. S. and South Vietnamese troops in the Meikong Delta south of Saigon, Saigon, the biggest allied operathe biggest allied operation staged so far in the delta.

In the same delta area, South Vietnamese troops reported killing the commander of a hard-core Viet Cong battalion, and capturing his assistant.

The air attacks Thursday ranged from deep in North Vietnam's heartland to the country's southern panhandle.

Navy pilots reported destroying or damaging 72 supply boats or barges along the coast. Other Navy fliers reported setting off a secondary explosion among a cluster of buildings at the Qukang Nap storage area three miles southwest of Thanh Hoa, in the panhandle. The pilots said dense smoke towered up 5,000 feet.

Navy pilots also reported damaging railroad facilities at the Dong Khe railroad siding 28 miles northwest of Vinh and the Ly Nhansiong 27 miles northeast of Thanh Hoa.

Pilots from the carrier Oriskany pounded a warehouse eight miles northwest of Haiphong, but heavy smoke prevented assessment of damage.

Air Force pilots attacked a 100-foot concrete and steel bridge 14 miles northeast of the port city and "the bridge completely disappeared," said Lt. Col. Harry W. Schurr, 39, of Indina, Pa., one of the fliers.

Hairnets Ordered For Long-Haired Waiters

SAN FRANCISCO (AP) — Hairnets for long-tressed male waiters in the hippie Haight-Ashbury district were ordered Thursday as a sanitary precaution by the city Health Department.

Present law makes only specific references to female restaurant employes, said Public Health Director Ellis D. Sox, but the present situation presents a problem the legislature didn't count on.

"Any person with long hair is likely to get some of the strands in food," Sox said. "We will require nets or some other confining method irrespective of the sex of the individual."

Seven Perish On Mount McKinley

SEATTLE, Wash. (AP) — One climbed mountains "to look at the sky and the rock and the snow and the flowers."

"For the past 10 years my first love has been climbing," another wrote.

"I won't let life pass me by, and when my tide comes I will be ready to take it at the flood," wrote Stephen Taylor, 22, of Chicago.

Taylor's tide engulfed him on the icy slopes of Alaska's Mt. McKinley before he had a chance to conquer the 20,320-foot peak.

Two of his companions also are dead. Four other are missing, and probably lie buried, perhaps forever, under a 10-foot blanket of snow left by a two-day storm this week.

Taylor's body was found at a 17,900-foot camp where he had been forced to stay because of altitude sickness when the six others began their successful ascent July 18. Their radioed "all's well" from the summit was the last word heard from them.

The bodies of two of them, still unidentified, were found a few hundred feet from Taylor's on a ridge. All three will remain on the mountain since the terrain makes removal too hazardous.

In addition to Taylor the climbers were Jerry Clark, 31, Mark McLaughlin, 23, and John Russell, 22, all of Eugene, Ore. Henry Janes, 28, Lafayette, Ind., and Portland, Ore., Dennis Luchterhand, 23, Scarsdale, N.Y., and Walter Taylor, 24, Lafayette, Ind.

The climbers, unknown to each other previously, exchanged letters which Russell put into a scrapbook, now in the possession of Mrs. David Soderberg of Seattle.

Congolese Clash With Rebel Units

KAMEMBE, Rwanda (AP) — Rebel troops killed about 100 Congolese soldiers in a clash Thursday near Bukavu in the Congo's Kivu Province, a French settler from the area said in Kamembe today.

He said the rebels—white mercenaries and Katanga gendarmes— also captured three of the four armored vehicles supporting the regular Congo troops. There was no word on rebel casualties.

The rebels killed about 50 Congolese soldiers and destroyed three of their armored cars in a four-hour-battle Tuesday. A Congolese government communique said 10 mercenaries were killed and many injured in that fight.

Because of disorder and looting in the Bukavu area, the settler said, his Congolese workers had asked him not to pay their wages for fear the Congolese soldiers would take the money.

A rebel force of about 200 white mercenaries and up to 1,300 Katangans had been reported trying to break out of Kivu into the territory of one of the Congo's eastern neighbors, Uganda, Rwanda or Burundi.

They last were reported at Itebero, a village road junction fewer than 70 miles from the Congo's eastern border.

U.S. Air Force planes brought up reinforcements for the demoralized government troops at Bukavu Wednesday and Thursday. White resident there feared a rebel advance on the city or a rampage against whites by undisciplined Congolese troops.

MIDWEST ELECTRIC ANNUAL BARBECUE

Attendance Good At Roby Feast

Fred B. Rudolph, guest speaker from Coleman, told members of Midwest Electric Cooperative Thursday night that the greatest invention of mankind is "the power of people to work together under a plan." The occasion was the annual barbecue, held at the Fisher County Rodeo Arena in Roby.

Rudolph, a distributor for Mobil Oil Co., said that he was concerned about "decaying morality" in our country. He pointed out that 98 per cent of crimes committed in Texas involved young persons under 18 years of age. He said the responsibility for juvenile crime "lies with the parents."

A native of Arkansas, Rudolph also stated that "ordinary citizens" are responsible for most advances made in society.

"Social reforms are made at the grass roots level, and elections are won there," he declared.

The main speaker also told several humorous anecdotes about his early life "in the foothills of the Ozarks."

Discussing the early day "Mother Hubbard" dress, Rudolph proclaimed that it "touched nothing, and covered up everything." Some of these modern dresses, he said, touch everything and cover up nothing.

"My wife read somewhere that more people drown in home accidents than at the beach," he continued. "She worried about it. Then I came home and found a lifeguard in the bathtub."

Members of Midwest elected two new directors. Bernice Hargrove of Rotan was chosen for Place 4 to replace J. L. McArthur who is retiring from the board. Dee Pylant of Fluvanna won a run-off election by two votes over Charlie Bley, also of Fluvanna, who was seeking re-election.

Other speakers included Johnny Ammons, manager, and Dan Cotton, attorney for Midwest Electric. Directors were introduced.

The barbecue was catered by Underwoods of Abilene, and there were some 4,000 in attendance. Prizes were awarded to several of those present.

The expense statement indicated total revenues of Midwest for 1966 were $970,799.80 with total operating costs of $819,669.95. Total assets (utility plant, cash and investments) are $5,200,132.62. The long term debt totals $4,019,543.45 plus other liabilities and credits of $84,872.91. Average number of consumers increased from 4,302 in 1965 to 4,329 in 1966. Capital credits of 1961 will be refunded in December of this year.

DEAR ABBY: Here, is my problem. A young woman who lived across the hall from my husband and me came over for coffee. I asked my husband to go to the doughnut shop for something to go with coffee. This neighbor asked him if she could go along for the ride. (Two blocks away).

Coffee was made, and the time passed. I was going out of my mind wondering what had happened to them. If they'd had a smashup I would have heard the ambulance.

Two hours later they came back. He had lipstick on his mouth, and her blouse was all wrinkled up. They said they had "car trouble." (They forgot the doughnuts.) She went home in a hurry, and my husband said the lipstick must have got on him when he took a few drags of cigaret. Later he admitted they kissed a few times, but he said, "What can a guy do when a woman falls all over him?"

Abby, I am heartsick. This happened 16 years ago, and I can't forget it. He's been a good husband, father, and grandfather. We've moved four times since then, but I'm still tormented. Do you think he was unfaithful?

TORMENTED

DEAR TORMENTED: Your husband's "unfaithfulness" probably began and ended with a few kisses and a lot of conversation. You can forget by not dwelling on it. And that shouldn't be too difficult after 16 years of good married life.

• • •

DEAR ABBY: My husband and I have two pre-school children, and when we need a sitter we ask our neighbor's teenage son.

Lately we have noticed the smell of cigaret smoke in our house when we come home. We are sure this boy has been smoking without his parents' permission or knowledge.

What should we do? Should we tell his folks, or just mind our own business? We hate to see a boy of his age take up smoking and get the habit. We also hate to lose the services of a handy sitter, which is probably what would happen if we told this folks and they cracked down on him.

CONFUSED

DEAR CONFUSED: Tell the boy you've been getting his smoke signals, and unless he is permitted to smoke in his own home, you don't want him smoking in yours.

• • •

DEAR ABBY: My daughter and I are planning her wedding. She telephoned a dear friend (I'll call her Myrtle) who lives in another city, and asked her to be maid of honor. Myrtle accepted and was invited to come for a visit and make further plans. We hadn't seen Myrtle in a year, and when we saw her we were both flabbergasted. She had lost her lovely figure and looked like a blimp. (She must have gained 50 pounds!)

All day yesterday we shopped for a gown that would correspond with those the other attendants were wearing, but we couldn't find a thing to fit Myrtle.

We hate to hurt her feelings, but the lovely wedding we have dreamed of will be ruined if we let Myrtle be the maid of honor. Is there some gracious way we can get out of this?

BRIDE'S MOTHER

DEAR MOTHER: I know of no "gracious" way to tell a friend that you've changed your mind because she's changed her figure.

• • •

How has the world been treating you? Unload your problems on Dear Abby, Box 69700, Los Angeles, Cal., 90069. For a personal, unpublished reply, enclose a self-addressed, stamped envelope.

For Abby's booklet, "How to Have a Lovely Wedding," send $1.00 to Abby, Box 69700, Los Angeles, Cal., 90069.

THE SNYDER DAILY NEWS

Published Sunday morning and each evening except Saturday by the Feather Printing and Publishing Co., Inc., at Snyder, Texas 79549

Entered as second-class matter at the Post office at Snyder, Texas.

SUBSCRIPTION RATES: By carrier in Snyder 35 cents per week, $1.50 per month. By mail in Scurry and adjoining Counties, one year $9.95. Balance of Texas one year $12.50. All other States $15.00.

MEMBER OF THE ASSOCIATED PRESS.

The Associated Press is exclusively entitled to use for republication all news dispatches in this newspaper also local news published herein. All rights reserved for republication of special dispatches.

HOSPITAL NOTES

Chaplain: Rev. Miller Robinson

ADMISSIONS: Margaret Pullig, 3723 Ave. U; Jana Purcell, San Angelo; James Crosson, 1003 Twenty - ninth; Wesley Dyess, 2804 Forty - second; Naomi Roemish, Hermleigh; Sara Fagin, 2709 Thirty - fifth.

DISMISSALS: Mrs. Arlie Mae Rodgers, Mavis Gill, Jana Purcell, Joseph Hood, Ruby Brownfield, Marguerette Helms.

BIRTHS

Mr. and Mrs. Gerald Pullig, 3723 Ave. U, are the parents of an 8 lb. 7 oz. baby boy, born Aug. 3 at 2:33 p.m.

Fatal Blast Is Probed

PORT ARTHUR, Tex. (AP)— A blast that killed two persons and injured six others, some critically, was under investigation in Port Arthur today.

Officers identified the dead as Vic Scalco Sr., operator of the produce firm where the explosion occurred, and Estelle Eddleman, 8, daughter of Mr. and Mrs. J. L. Eddleman of Port Arthur.

Fire that followed the 2 p.m. blast at the Scalco Produce Co. raged out of control for more than an hour.

Fire department spokesmen said one possible source of the blast was ethylene gas used to cure green bananas. Witnesses said they smelled what they believed to be natural gas.

Willis and Alfred Alexander, both 18, were taken to the Shrine Burn Center in Galveston with critical injuries after the blast.

Stephen Scalco, 60, a brother of the dead man; his son, Anthony Scalco, 14; and Warren Scott, 14, were listed in fair condition at a Port Arthur hospital.

Charles Dixon, about 10, was taken to a Beaumont hospital in fair condiction, and Kathy Jones, 9, was treated and released at a Port Arthur clinic.

Rookie Policeman Does Extra Duty

HUNTINGTON, W.Va. (AP) — Rookie policeman John Blake was on his first shift Wednesday night when called into action.

Assisted by two other officers, Blake was credited with his first delivery — a 7-pound, 5¾-ounce girl. Mother, baby and Blake were reported doing fine Thursday.

Corcovado Still Towers Over Rio

By K. L. HUFF

RIO DE JANEIRO, Brazil (AP) — For a quarter of a century, the Corcovado Christ statue has towered over Rio de Janeiro, its outstretched arms glistening in the sun by day and bathed in light at night.

By design, it is in the shape of a cross, symbolic of the faith of the world's largest Roman Catholic nation.

The name Corcovado comes from the humb-back shape of the mountain on which the statue stands, though religious significance has been attached to the area from earliest history.

The first explorers, for example, called Corcovado the "Pinnacle of Temptation," in reference to the Biblical description of the temptation of Christ.

After five years of construction, the Christ statue was dedicated in 1931. It cost the equivalent of $250,000 with the money raised through donations.

Corcavado stands 2,400 feet above Rio's shimmering white beaches and strikingly blue Guanabara Bay. The statue itself is 120 feet tall and 93 feet wide through the arms. Each arm weighs 80 tons and each hand 8 tons, contributing to the total weight of 1,145 tons.

Inside the chest of the hollow interior, a heart is carved in the reinforced gray concrete, and a 10-story wooden stairway winds up to the head. For annual cleanings, workmen can climb onto the shoulders from openings at the base of the neck.

A crown of thorns is formed by 56 lightning rods encircling the head. Lightning bolts have chipped the shoulders and arms and destroyed part of the right eyebrow.

Corcovado is reached by highway or by a cog railway, the first part of which was constructed in 1873 for Dom Pedro II, a Braziljan emperor.

Mrs. Van Heflin Granted Divorce

SANTA MONICA, Calif. (AP) — The wife of actor Van Heflin has been granted an interlocutory decree of divorce.

Frances Heflin, 46, was awarded the family home in Brentwood and 15 per cent of the 57-year-old actor's gross income for the next 10 years. The decree was made Thursday in Santa Monica Superior Court.

Mrs. Heflin was also awarded custody of the couple's son, Tracy, 13, in an out-of-court settlement.

Car-Scooter Mishap Investigated

Police investigated a car - scooter mishap in the 1900 block of Twenty fifth Street at 12:07 a.m. Thursday.

Involved were the 1960 Model Chevrolet of Jose L. Zamora, 1100 Avenue T, and the 1960 Model Harley Davidson scooter of Kenny Loy Court, 1400 E. Sixth, Big Spring.

Damage to the scooter was estimated at $300, and damage to the car was placed at $75.

Sgt. Bobby Goodwin investigated the accident.

Wins Damage After Bitten By Lion

LOS ANGELES (AP) — Actress Shirley Helm has been awarded $6,726 damages because she was bitten by a 4-year-old lion in 1962.

Miss Helm, a television actress, was filming a show with singer Vic Damone when she was bitten on the right shoulder.

Miss Helm, a television actress from the National Broadcasting Co., and Ralph Helfer, owner of the lion which appears occasionally on television shows.

A Superior Court jury awarded the damages Thursday.

Snyder HEATING & AIR CONDITIONING CO.
LENNOX REPAIR ALL MAKES AIR CONDITIONERS & FURNACES
SALES SERVICE INSTALLATION
16 YEARS EXPERIENCE
4702 AVE S · SNYDER · Phone HI 3-4411

Ritz PHONE HI 3-3442

TONIGHT & SATURDAY

ONLY HIS GUNS COULD SAVE ABILENE!

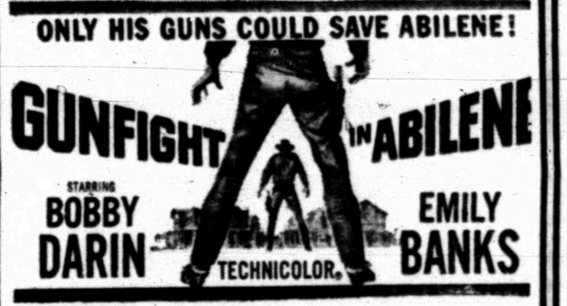

PLUS—SECOND FEATURE

THEY FIGHT THE UNKNOWN TERROR!

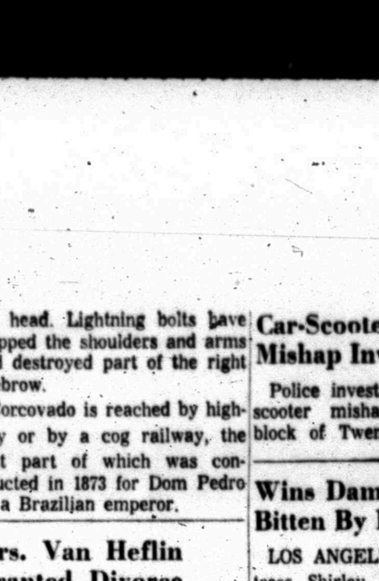

★ S.C.A.T. ★

Television Cable Viewing

NOW PROVIDING

MAXIMUM VARIETY

• ABC • NBC • CBS

• Independent • Educational

HERE IS YOUR CHANNEL SELECTION

No. 6 On Your Set ...	KLBK	CBS & ABC	Lubbock
No. 5 On Your Set ...	KCBD	NBC	Lubbock
No. 4 On Your Set ...	KTVT	Independent	Ft. Worth
No. 3 On Your Set ...	WFAA	ABC	Dallas
No. 2 On Your Set ...	KERA Educational & KRLD, CBS,		Dallas

*Please Note that KERA Educational and KRLD, CBS, will share No. 2 . . . during the summer KERA, a non-commercial educational station is on the air from two p.m. 'til ten p.m. Monday thru Friday . . . During the winter KERA is on the air from nine a.m. 'til ten p.m., Monday thru Friday . . . At all other times ,including Saturday and Sunday, KRLD will occupy this channel . . .

AND MUSIC . . . Three Channels of FM . . . Two In Stereo . . . KIXL, Dallas . . . KFRE, Big Spring . . . and Continuous Music Channel . . .

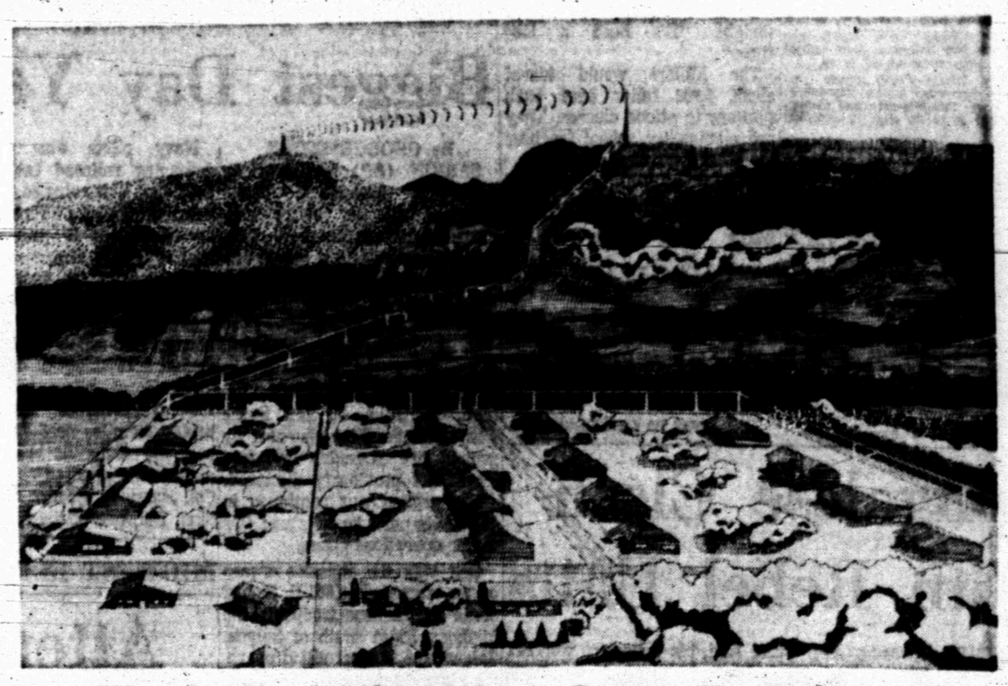

'Here's How Micro-Wave Comes To Snyder!

The Best In Viewing

COSTS ONLY $6.50 PER MONTH

Just Call S.C.A.T.

HI 3-4327

Notice—All Subscribers!

We're pleased to now offer our viewers an educational channel. Since Abilene-Sweetwater programming is largely a duplication of station KLBK, Lubbock, we have arranged to carry KERA, educational station of Dallas, thus furnishing you a maximum of variety viewing.

It gives us great pleasure to be able to offer our community a better selection of television than is available in most major cities.

Sincerely,
Abel Cable

Snyder Community Antenna Television, Inc.

P. O. Box 366 SNYDER, TEXAS Phone HI 3-4327

TIGER THEATRE & CAFETERIA
"dine during movie time"
DIAL 37-2-12

FRIDAY & SATURDAY

DOUBLE FEATURE

NO. 1 AT 9:10 P.M. ONLY

2 • BIG COLOR • 2

NO. 2 HIT AT 11:10 P.M.

IN THEIR EVERYTHING WILD, WINNER-TAKE-ALL WORLD, THERE WAS ONLY ONE WAY TO SEPARATE THE MEN FROM THE BOYS.

METRO-GOLDWYN-MAYER PRESENTS

STEVE McQUEEN | EDWARD G. ROBINSON | ANN-MARGRET

KARL MALDEN | TUESDAY WELD IN A MARTIN RANSOHOFF PRODUCTION

THE CINCINNATI KID

Based on the best-selling novel by Richard Jessup

DRIVE OUT EARLY, EAT SUPPER AT THE TIGER

WOMEN

Sandwich Artistry

Sandwiches have come a long way since the original "meat between slices of bread" was ordered by Lord Montagu, the Fourth Earl of Sandwich, back in the 18th century. Today, the sandwich appears at every occasion — from informal to the most formal.

Sandwich loaves have natural party flair. The variations are unlimited — use enriched white bread "as is" or in combination with whole wheat, round loaves of rye, or party-sized loaves — sliced vertically or horizontally. Spread with fillings and frost with a cream cheese mixture. Let your imagination go.

Almost any filling can be used to make a flavorful sandwich loaf. Remember to choose a combination of flavors and textures that are compatible with each other as well as the bread. Color key the fillings for added showmanship.

Frost sandwich loaves with cream cheese softened to spreading consistency with cream or fruit juice. If desired, the frosting may be tinted with food coloring for special occasions.

Select simple garnishes that will enhance the sandwich loaf. Create an attractive design from sliced radishes, olives, pickles, cucumbers, hard - cooked egg or avocado. Keep the pattern simple for easy slicing — and edible!

PREPARATION HINTS

For easier slicing, use day - old bread for preparing sandwich loaves. Use a very sharp, serrated-edged knife for cutting bread evenly. Spread bread slices with softened butter, covering all cut surfaces. Spread butter all the way to edge of slices to prevent fillings from soaking into bread.

Spread slices evenly with fillings, then stack the spread slices together. Press down slightly. Remove any filling that might ooze out. If desired, refrigerate for an hour to "firm" fillings before frosting.

After frosting and decorating, refrigerate until serving time. Do not cut until ready to serve.

PETITE SANDWICH

Individual sandwich loaves, heated until cheese frosting puffs, will turn your next luncheon into a gala occasion. Served with fresh fruit salad, it's the all-in-one answer to Summertime refreshments.

Petite Sandwich Loaves
four servings

8 slices enriched white bread
4 slices whole wheat bread
Butter, softened
Chicken Salad
Ham Salad
¼ cup butter, softened
3 cups (¾ lb.) shredded Cheddar cheese
2-3 tablespoons milk

Trim crust from bread. Spread 4 slices white bread with butter, then Chicken Salad. Spread 4 slices whole wheat bread with butter, then ham filling and place on top of Chicken Salad layer, filling side up. Cover with remaining slices of bread, making double deck sandwiches. Trim edges evenly, then cut straight across center of each sandwich, to form 2 small loaves. Cream together butter and cheese; add milk to desired spreading consistency. Frost loaves. Store in refrigerator until ready to serve. Heat in preheated 450 degrees oven, 5 minutes, or until cheese puffs and starts to brown.

CHICKEN SALAD
one cup

½ cup finely diced cooked chicken
¼ cup finely diced celery
1 hard - cooked egg, chopped
2 tablespoons salad dressing
Salt and pepper

Combine all ingredients, mixing well.

HAM SALAD
one cup

½ cup finely diced ham
¼ cup finely diced celery
1 hard - cooked egg, chopped
2 tablespoons salad dressing

Combine all ingredients, mixing well.

HIGH-QUALITY

The basis for any sandwich loaf is, of course, bread. Enriched white and whole grain bread provide the benefits of three essential B-vitamins, thiamine, niacin and riboflavin plus the mineral, iron — all necessary in the maintenance of daily good health. Supplemented by nourishing fillings, you are assured of a full measure of nutrition in every bite.

Try Meat Loaf For Versatile Summer Meals

"If I have a meat loaf made on Saturday mornings in summer, I'm ready for whatever the family plans," says an experienced homemaker.

Meat loaf can be served hot with potatoes and vegetables. It can be carried in its loaf pan to picnic, porch or backyard, wherever Dad and the youngsters decide they want their Saturday dinner, with potato salad and raw vegetable relishes. Chilled, it slices easily to go on a cold meat platter with macaroni salad or into sandwiches at home or picnic.

Old Fashioned Meat Loaf uses time - tested seasonings. Use thorough mixing but light handling so the meats which are made tender by grinding do not produce a too-firm texture from excessive handling.

Old Fashioned Meat Loaf

1 pound ground beef
1 pound ground pork
2 cups soft bread crumbs
2 tablespoons finely chopped onion
2 teaspoons salt
¼ teaspoon pepper
1 teaspoon sage
2 eggs
1 cup milk
1 tablespoon Worcestershire sauce

Combine all ingredients and mix thoroughly. Pack into a 9x5-inch loaf pan. Bake in a slow oven (325 degrees F.) 1½ hours. 6 to 8 servings.

Picnic Pudding

1 package (6 2-3 ounces) shaker - type butterscotch pudding
Milk
4 teaspoons powdered coffee (soluble in cold liquid)

Add cold milk up to the line on each paper cup in the pudding package; add 1 teaspoon powdered coffee and a packet of powdered pudding mix to each cup. Cover cups tightly; shake each for at least ½ minute; check to make sure pudding is blended. Refrigerate to set. Carry to picnic in insolated bag to keep chilled. Makes 4 servings.

ALL KINDS of "new for fall" news is in this dress. Its low-slung belt, A-shape skirt, pleat detail and giant windowpane check in gold and grey are all fashion details popping up on the fall horizon. An added plus is the fabric, a woven blend of Dacron polyester and cotton designed to keep away wrinkles and laundering woes.

On UT Honor Roll

Mrs. Sally Ann Wade Walton has been awarded a place on the Cum Laude Honor roll at the University of Texas College of Education.

Puree sweetened frozen raspberries (defrosted) in the blender then strain to remove seeds. Use the raspberry "sauce" with vanilla ice cream and sliced fresh peaches to concoct Peach Melba. Good enough for company!

Public Notice

The Snyder School Board is accepting bids on reroofing portions of West Elementary school building.

Specifications are available at the school maintenance office or school business office.

Bids will be due in the School Business office Friday August 11, 1967 by 4 p.m.

Easy To Make Hot Rolls Are Summer Treat

Summertime — when the living' is easy — calls for easy meals. Not skimpy; but easy to prepare and full of extra energy.

What is more tantalizing than a plate of hot oven - fresh rolls served with a cool delicious salad? Or barbecued chicken enhanced by a basketful of hot rolls and sweet honey?

These treats are easy to make, as any 4-H girl engaged in a bread project will agree. Rolls are quick to prepare, and dough can be stored in a refrigerator for several days and used when desired. (See recipe.)

Nearly a half - million 4-H members in all 50 states are enrolled in the national 4-H Bread program, according to the Cooperative Extension Service which supervises 4-H.

Standard Brands Incorporated, the program sponsor, makes available to 4-H Clubs lesson plans, films, recipe booklets and other educational aids. Also provided are awards for individual members.

The young cooks soon learn the importance of "the staff of life" in the daily diet through the study of nutrition. They also learn some of the scientific aspects of bread making by experimenting with the basic ingredients in yeast dough.

When a bread project is completed, the member fills in a detailed report form which charts her progress. Members who have devoted three or more years to 4-H and are 14 years or older, can compete for state and national awards given by Standard Brands.

Expense - paid trips to the National 4-H Club Congress in Chicago await the state winners. Scholarships of $500 each will be presented to six national champions during the congress held the last week in November.

Medals of honor may be earned by the top four members in each county.

REFRIGERATOR ROLLS

¾ cup hot water
½ cup sugar
1 tablespoon salt
3 tablespoon margarine
1 cup warm water (105 degrees — 115 degrees F.)
2 packages or cakes yeast (Fleischmann's), active dry or compressed
1 egg, beaten
5¼ cups unsifted flour (about)

Mix together hot water, sugar, salt and margarine. Cool to lukewarm. Measure warm water into large warm bowl. Sprinkle or crumble in yeast; stir until dissolved. Stir in lukewarm water mixture, egg and half the flour; beat until smooth. Stir in enough remaining flour to make soft dough. Turn out onto lightly floured board and knead until smooth and elastic, about 10 minutes. Place dough in greased bowl, turning to grease top. Cover tightly with waxed paper or aluminum foil.

Store in refrigerator until doubled in bulk, or until needed. Dough may be kept 4-5 days in refrigerator (about 40 degrees - 45 degrees F.)

To make Pan Rolls, divide dough into thirds. From each third, form 9 smooth balls of equal size (27 balls total). Place cake pans; cover, let rise in warm place free from draft until doubled in bulk (about 30 minutes). Brush lightly with melted margarine. Bake in moderate oven 375 degrees F. about 15-20 minutes.

You may use this same basic dough for other roll shapes.

WOMEN'S CALENDAR

SUNDAY

Duplicate bridge at Snyder Country Club, 1:30 p.m. Open.

Tomatoes Frances

1 can (1 pound) tomatoes
1 can (3 ounces) chopped mushrooms, drained
1-3 to ½ cup finely chopped celery (2 large ribs)
1-3 cup finely chopped green pepper
¼ teaspoon salt
¾ teaspoon sugar

Into a shallow container, pour the juice from the tomatoes. Stir in the remaining ingredients; add tomatoes. Cover and chill. Serve in sauce dishes. Makes 4 servings.

Dried Beef Goes In Casserole With Noodles

Casseroles are often a patient dish: they wait for late comers in the nicest way.

California Casserole is no exception. In addition to this, it can be prepared at leisure and served when the family gets there.

Wafer-thin, sliced and dried beef or smoked beef gives a pleasing food combination with noodles, ripe olives and a white sauce.

California Casserole

8 ounces dried or sliced smoked beef
1 cup diced celery
1 cup diced onion or reconstituted instant minced onion
2 tablespoons lard
2 tablespoons flour
2 cups milk
¼ teaspoon pepper
½ cup grated American cheese
1 can (4½ ounces) chopped ripe olives
4 ounces wide egg noodles, cooked, drained and seasoned
1-3 cup coarse bread crumbs, toasted
1 tablespoon melted butter

Cut beef in pieces, if desired. Cook celery and onion in lard until tender. Stir in flour. Add milk and cook, stirring constantly, until thickened. Add pepper. Remove sauce from heat. Add grated cheese and stir until it is melted. Add dried beef and ripe olives. Combine noodles with dried beef mixture and pour into a greased 2-quart caserole. Mix toasted crumbs and butter and sprinkle over meat mixture. Bake in a moderate oven (350 degrees F.) 30 minutes. 6 servings.

Grapefruit Sherbet Refresher

2 grapefruit
½ pint lemon sherbet
Mint sprigs

Halve grapefruit and remove fruit; drain. With kitchen scissors clip out membranes from grapefruit shells and zig-zag edges by making wide slanted cuts. Return fruit to shells; top with lemon sherbet; garnish with mint. Makes 4 servings. (Drink juice after draining fruit!)

NOTICE!

We Will

CLOSE

At Noon

On Saturdays

STARTING THIS SATURDAY
AUG. 5th

FRIENDLY FLOWER SHOP

HINSHAW'S

NEW FALL SHOWING

& STYLE SHOW

IN OUR PIXIE SHOP

SATURDAY

AUGUST 5th – All Day

COME IN . . . MODEL YOUR SIZE IN OUR UP-TO-THE-MOMENT STYLES FROM OUR NEW FALL COLLECTIONS.

Let Cheril Stevenson Help You Select Your Fall Back-To-School Wardrobe.

FREE
Dr. Pepper & Pepsi-Cola
All Day Saturday

Rogers INC

"Determined To Be The Friendliest Store In Town"

SOUP DU JOUR

Negroes Now Seek To Find Identity In American Life

By JAMES MARLOW
AP News Analyst

WASHINGTON (AP) — Until 13 years ago most Negroes in America were like a horde of immigrants held 300 years in a U.S. office off-shore, waiting to be admitted.

All that time they were within this country's territorial limits but never allowed to land.

First there had been slavery and, when that ended, segregation that continued until the Supreme Court in 1954 declared the very principle of segregation unconstitutional.

Until that day Negroes had been kept out of the mainstream of American life, never permitted to be full participants, with their actions and ambitions restricted by discriminations pasted on a thousand closed doors.

When the segregation barrier went down, they still had to endure prejudice, which was one of the main handicaps of the European immigrant who came here in the 19th and early 20th centuries.

Americans born since 1930 may never have seen or felt some of the prejudice those waves of immigrants had to suffer in one form or another because they were Irish, Jews, Poles, Italians or Catholics.

But the prejudice against the Negro on account of his color has been more intense and widespread and has lasted longer although prejudice because of color is imbecilic since a man can be judged reasonably only by what kind of man he is.

Men, because of their individual feelings of inferiority or insecurity, have always sought to re-establish themselves a bit in their own minds by looking around for someone to look down on. The uneducated Negro was a handy target.

It is hard for anyone who did not grow up in the early part of this century, surrounded by immigrants and their descendants, to recognize the similarity between these newcomers' problems and those of the Negro since 1954.

But take an example, say the west side of New York City along the Hudson River, about 20 blocks called "Hell's Kitchen," the toughest section of the city at the time and one of the poorest.

There they were, block after block of tenement houses, five stories high, three apartments to a floor, 15 families in all, each restricted to a four-room flat without hot water, only gas for light, only the kitchen stove for heat.

Take a time, say between 1900 and 1915. There would be three generations in a typical block of Germans and Irish or Italians.

The immigrant mother and father, usually ignorant; their sons and daughters who never had much schooling because they had to go to work early to help out; and the grandchildren, a few of whom might get to high school but far fewer to college.

It was the newer generation each time, thanks to the struggle of the parents, which did a little better than its ancestors through a little more schooling and, therefore, a little better opporunity.

There wasn't much room for the immigrants' grandchildren, the second generation Americans, to play in four-room flats. If they weren't the kind that could stay in and read they had to play on the streets. Some became gangsters.

Youths with Irish and German grandparents on 47th Street fought youths with Irish and German grandparents on 46th Street. They used sticks, stones, knives, bottles. Or the two groups teamed up to fight the Italians.

Far and away most of the immigrants and their descendants worked hard. Some had neat homes. Some didn't. Youngsters born to poorly educated parents didn't get much encouragement to learn, no matter what the schools tried to do.

The climb up the economic-social ladder to comfortable middle-class status mostly took generations. This is also the story of Negroes now for the first time trying to find their identity in American life.

How's Your Collection Of Yesterdays?

By HAL BOYLE

NEW YORK (AP) — Time is a strange thing.

Today is today. But what was today yesterday? It was tomorrow. And what will today be tomorrow? It will be yesterday. So every day has three identities—yesterday, today and tomorrow.

By the miracle of memory all our yesterdays again become momentary todays; bygone scenes, sounds and scents come alive again to twinge us anew with wonder or regret.

You've got a pretty good collection of yesterdays in your memory gallery if you can look back and remember when—

Riots seemed to occur only in foreign countries.

It was thought you had musical aptitude if you learned how to pump a player piano.

The revolutionary idea of installing radios in automobiles was opposed by some on the grounds that it would cause carnage on the highways by distracted drivers.

We had a popular folk hero who neither sang nor played the guitar, and didn't even wear a beard. Who was he? Tarzan of the apes, that's who.

College teams played football for fun.

Norman Thomas, the Socialist, was thought to be a wild-eyed radical and a threat to the American way of life.

In hot weather young ladies carried fans to the theater, but used them more as instruments of flirtation than as tools to lower their temperature.

You definitely didn't belong to the "in" set if you didn't know how to play mah-jongg.

Women's bathing suits hung lower than today's miniskirts.

Many people opposed the goal of a five-day work week on the grounds that the laboring classes would only use the added day of leisure to destroy themselves through sin and drunken revelry.

Long-distance phone calls were so expensive that relatives couldn't afford to ring you up more than once a year to tell you their troubles.

A dog could fall asleep in most American village streets without fear of being run over, because, if a horse and buggy came along, he could always wake up in time to get out of the way.

More men slept in flannel nightgowns in winter than in pajamas.

Little old ladies hadn't discovered sneakers. They padded around in slippers.

Two of the biggest problems facing a boy growing into manhood were learning how to shave with a straight razor and how to chew tobacco.

A majority of U.S. business leaders were self-made men who generally looked on a college education as a waste of time.

People didn't hesitate about nodding to a stranger and giving him a friendly "howdy."

Those were the days! Remember?

MARY WORTH

NANCY

JOE PALOOKA

DEBBIE DEERE

REX MORGAN

KERRY DRAKE

WAYOUT

DENNIS THE MENACE

GRANDMA

Junior Editors Quiz on ALPHABET

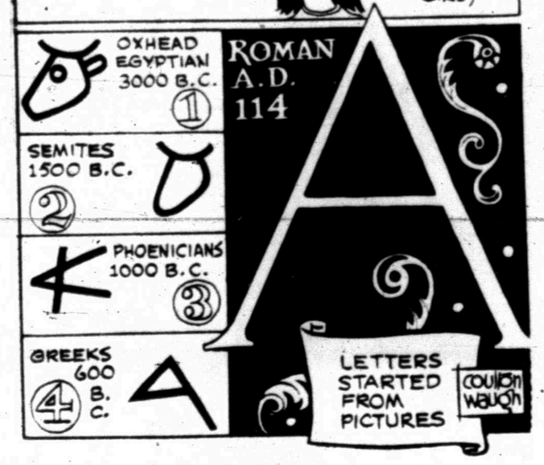

QUESTION: *Where did the letters of our alphabet come from?*

* * *

ANSWER: The rebus at top carries a message — it says, "I see a girl." The pictures have filled in the meaning. The eye in the picture has suggested the "I" of the message because the sounds of the words are the same. This is how the letters of the alphabet originated. At first, writing was by pictographs, sets of drawings you would recognize. But this was complicated. People couldn't make enough pictures to express the many meanings needed. So gradually the pictures became simple symbols, each associated with one of the sounds of a language. By recording a complete set of sounds, any message could be sent. To write "ox," the Egyptians drew an ox's head (1). But the Semites' word for ox was "aleph." They began to use a simple version of the ox to express the "a" sound, (2). The Phoenicians (3) made it easier to write, and the Greeks (4) turned it upright with one long leg. Then the Romans made the legs equal and we had our modern A. The other letters originated in a similar way. 8-4

* * *

(Stephanie Surface of N. Charleston, S. C., wins today's combined prize of Compton's Illustrated Science Dictionary plus $10 for this question. Mail yours on a postcard to Junior Editors in care of this newspaper.)

CROSSWORD PUZZLE

ACROSS
1. Prevalent
5. Convivial
12. Related
13. Gunner's mate
14. Disorder
15. Golf peg
16. Possessive adjective
17. That girl
19. Mother
20. Drunkard
21. Disdain
23. Annoy
25. Variety of chrysolite
27. Mine entrance
31. Solar disk
32. Incline backward
34. War command of 2 Down
36. Lubricated
37. Thorn apple
40. One
41. Afr. antelope
42. Pepper plant
43. Pull after
45. Account entry
48. Balcony
50. Tissue
51. Tailor's implement
52. Vortex

DOWN
1. Hydraulic pump
2. Famed general
3. Breach
4. Cherish
5. Obese
6. Hermit
7. Sully
8. Toward
9. Rainbow
10. Forbid
11. Formerly
18. Finale
21. Watering place
22. Fit of peevishness
24. Source of potash
26. Variety of tobacco
28. Thinned out
29. Anglo-Saxon king
30. Spread to dry
33. Gear tooth
35. Mongolian
37. Millinery
38. District
39. Protege
44. Small tumor
46. Olden times: poet.
47. Month
49. Smallest State: abbr.

SOLUTION OF YESTERDAY'S PUZZLE

Par time 25 min. AP Newsfeatures 8/4

Snyder Wins, Loses Tourney Games

Patrick In Win For TL Juniors

COLEMAN — Jim Patrick's three hit shutout and a 15 hit attack guided Snyder to a 9-0 victory over Colorado City and places the locals into the favorites role of the Regional Junior Teenage Tournament in Coleman.

General feelings around the tournament circles had picked Colorado City and Snyder as the teams to beat in the four day affair, and Snyder will meet Eastland tonight at 7 p.m. for a right to advance to the championship bracket.

Snyder is a heavy favorite in tonight's contest. Eastland defeated Baird yesterday 6-2 in eight innings. Both Baird and Colorado City are still in the tournament, but they will play in the loser's bracket today.

Patrick was nearly all Snyder needed for the victory. He struck out 15 batters in the seven innings he worked, and he faced only 26 batters in the entire game.

Snyder blasted to an early lead in the first inning when they scord two runs. Two more runs scored in the second frame, but the big inning for Snyder came in the fourth inning when they tallied five times.

Willis Harrison and Roxy Small led the offensive punch for Snyder as both hitters collected two hits each in the contest.

Harrison blasted a triple for one of his hits. Small and Ronnie Lewis doubled to round out the extra base blows for the Snyder nine.

Evry hitter that played for Snyder got a hit except for two.

Lewis made the outstanding play for Snyder when he gobbled up a screaming grounder at deep shortstop and pegged the runner at first.

Manager Jack Rhodes said that he would probably pitch Merce Hernandez in tonight's contest. Hernandez already has a victory in the tournament, a 6-1 decision over Coleman in the first round of play.

Hernandez struck out 11 batters and did not allow an earned run to cross the plate. Hernandez still has eight innings that he can work in the tournament. Each player is allowed to pitch 14 innings per tournament, and Hernandez has six to his credit.

Patrick still has seven innings left to toss and Orville Schwartz made only a one inning appearance against Coleman. Rhodes feels that Snyder is in fine shape as far as pitching is concerned.

Snyder now has two wins without a defeat. Snyder clipped Coleman in the first round and of course, won last night's battle.

Eastland also has won two games without a defeat. They own a 5-1 victory over Stamford and their extra inning win last night over Baird.

In other action yesterday, Commanche eliminated Stamford from the tournament with a 6-3 win, and Sweetwater eliminated Coleman 7-6, but it took them 12 innings to turn the trick.

The winner of the Snyder - Eastland clash will automatically play for the tournament championship Saturday, and the loser will have to play a survival game in the losers bracket.

Other survival games that are scheduled for today include Commanche-Colorado City and Sweetwater - Baird.

A win tonight and a first game victory Saturday for Snyder will give them the Regional Junior Teenage championship.

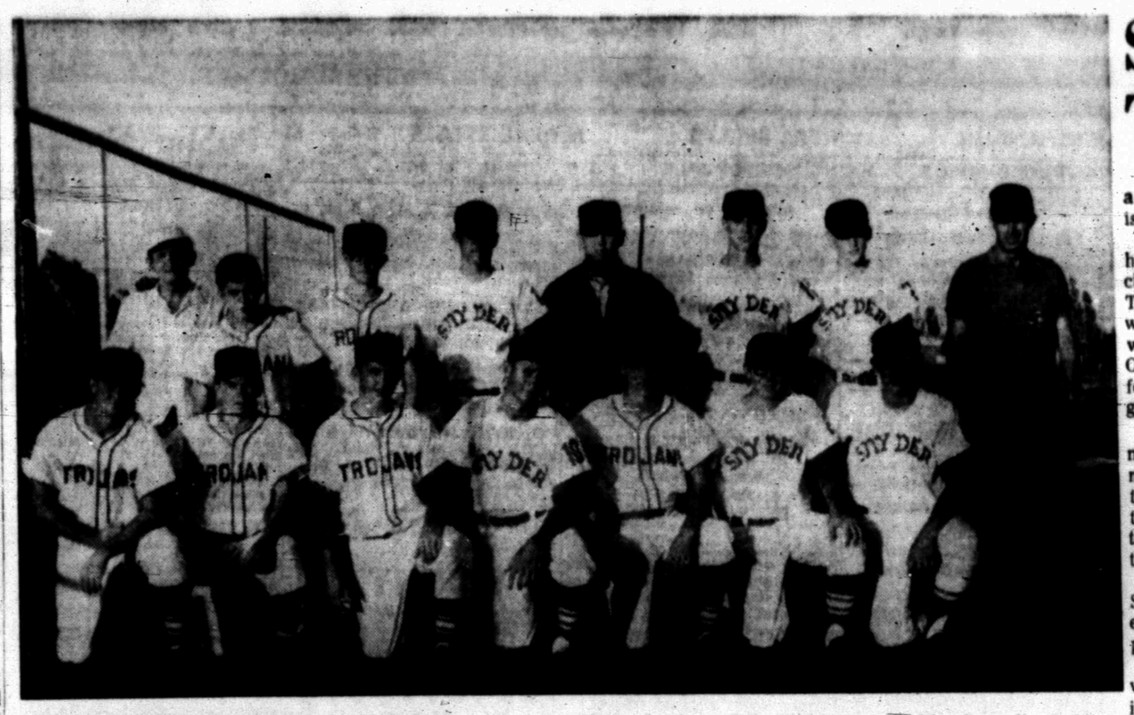

SENIOR TEENAGE LEAGUE CHAMPIONS — Front row, l to r, Rick Hall, David Lester, Ricky Rhodes, Dink Foree, Mickey Almond, Larry Wadzeck and Kenny Ragland. Back row, l to r, Terry Holt, Coach; Mike Levins, Bill Childress, Buddy Powell, Bobby Clardy, Craig Bell, Terry Holt and Howard Jones; Manager.

Seniors Tumble To One-Hitter

ODESSA — Joe Moravick is a dirty word as far as Snyder is concerned.

Moravick twirled a nifty one hit shutout and dampened the chances of Snyder's Senior Teenage League champions to win the regional tournament with a 5-0 victory for Odessa. Odessa appears to be a shoe-in for their second straight regional championship.

Snyder will meet Pecos tonight at 8:30 p.m. in the tournament's survival game. Both teams have absorbed defeats at the hands of Odessa. Pecos lost to Odessa 8-2 Wednesday in the three team tournament opener.

Moravick struck out 11 Snyder hopefuls and only walked three batters in his impressive seven inning stint.

Larry Wadzeck spoiled Moravick's no-hit bid in the first inning when he lined a single. Moravick did not allow a hit for the next six innings.

Odessa, the defending state champions, opened their scoring binge in the second inning when Ron McNulren blasted a 360 feet plus drive that cleared the high Odessa stadium fence. Bruce Snoddy had walked to open the inning, and scored in front of McNurlen.

Snoddy scored again in the fifth inning after collecting his fourth walk of the night. Two sacrifices brought him home. Two more runs scored in the sixth inning on a key hit by Rob Melton.

Snyder's pitching ace, Bob Clardy absorbed his fourth loss of the season. His record now stands at 10-4. Randy Parker, picked up by Snyder from Colorado City, pitched in the seventh inning and allowed two runs.

Snyder was not without its bright spots, however. Terry Holt covered shortstop like a blanket, and made two plays that had the Odessa fans buzzing.

One of the most exciting plays of the game took place in the fourth frame. Bill Owen, of Odessa, smashed a drive to centerfield and Buddy Powell just missed a diving catch. Wadzek chased the ball down and rifled to Holt standing in the out field grass.

Owen tried to stretch the long drive into an inside the park home run, but was gunned down by a perfect throw from Holt.

Manager Howard Jones will probably go with Roy Hunter in tonight's battle with Pecos. Hunter has a 4-0 record this season, and a earned run average of less than 1.00. He is averaging just over two strikeouts per inning.

Parker, who pitched only one inning last night, will probably be the back up man if Hunter runs into trouble.

Jones also stated that he may be without the services of catcher, Dink Foree.

Odessa has to be placed as the favorite of the tournament. They have easy 8-2 and 5-0 wins and remain undefeated in tournament play with only the championship bracket left to play.

For Pecos or Snyder to win the tournament, they would have to win tonight's survival game, and take a doubleheader win from Odessa Saturday. Both teams lost by good margins to Odessa in the first round.

Snyder will carry into tonight's contest an impressive 18-4 season record. Jones said that he has not seen Pecos play, and did not know what to expect from them.

Snyder faced the same situation last week in the Post tournament, but took the last three games for the tournament championship.

The Deffebach Agency
2606 Ave. R Ph. HI 3-5611

SPORTS

GRID VOICE SILENT

Tips' Funeral Set Saturday

HOUSTON (AP) — Funeral services for Kern Tips, radio-voice of Southwest Conference football for 32 years, will be held Saturday.

Tips, 62, a colorful phrase maker and master of the staccato delivery, died Thursday of cancer in Methodist Hospital. He had been hospitalized since July 17.

Tips did his first sports broadcast in the crystal set days of 1927. He had a regular sports program by 1930 and handled his first Southwest Conference game in 1935.

In 1946 he entered the advertising business as a partner in the firm of Wilkinson Schewitz & Tips. In this capacity he expanded his football broadcasting under a contract with Humble Oil & Refining Co.

When the advertising firm later merged with McCann-Eirkson Inc., Tips became a vice president and held this position until he retired last September.

He ended his 22nd season as a football announcer for Humble last Dec. 17 at the Bluebonnet Bowl here. Because of declining health, he did not plan to broadcast games in the fall, an Humble spokesman said.

Tips was born Aug. 28, 1904 in Houston and attended Texas A&M and Rice University. He became a reporter for the Houston Post while at Rice and later a sports writer.

He joined the Houston Chronicle in 1926 and was sports editor for eight years, from 1926 until 1934.

He was appointed manager of radio station KPRC about the same time he began his Southwest Conference foooball broadcasts. He managed the station for 12 years until he entered the advertising business.

After retiring from the advertising agency, Tips continued to produce a five-minute feature-type sports program carried twice daily five days a week by 15 radio stations.

Services are scheduled at 11 a.m. Saturday in Trinity Episcopal Church. The body will be cremated.

Survivors include his widow, Mrs. Nancy Tucker Tips, a son, Robert Kern Tips, and a daughter, Mrs. Phillip H. Jones, all of Houston; and two sisters, Mrs. W. P. Alliger of Kerrville, Tex., and Mrs. L. T. Paine of Deerfield, Ill.

Astrodome Bouts Set

HOUSTON (AP)—Ernie Terrell, one of the four heavyweight fighters participating in Saturday's Astrodome boxing doubleheader, says any of the contestants would make an excellent champion.

Terrell fights Thad Spencer in one of the 12-round nationally televised bouts. Leotis Martin meets Jimmy Ellis in the other.

The doubleheader kicks off an eight-man elimination tournament to select a World Boxing Association heavyweight king to succeed Cassius Clay.

McAllister Defeated In Logan Tournament

Ken McAllister, Snyder tennis coach, ran into a little trouble on his way to the finals in the Logan City Tennis Tournament in Utah.

McAllister was defeated in the men's singles by John Wells 6-4, 6-4. For Wells, it was his fourth Logan City championship.

Wells and McAllister were defeated in the men's doubles final by Charles Vajanasoontorn of Thailand and Charles White of Logan 6-4, 2-6, 6-4.

Logan is a city of 19,000 and the tournament had more than 100 entries including 30 in the men's division.

McAllister thought he played well, but Wells happened to be better.

McAllister is attending graduate school at Utah State University with his wife. They are exsity with his wife. They are expected to return to Snyder later this month.

Packers Get Nod Tonight

By MIKE RECHT
Associated Press Sports Writer

The College All-Stars and the New York Jets open pro football's first big exhibition weekend of 1967 tonight with the same old worries—knocking Bart Starr off his feet and keeping Joe Namath on his.

The All-Stars start and end their season in Chicago against the world champion Green Bay Packers, who will be playing for the first time in 10 years without Jim Taylor and Paul Hornung. But Starr is back, and he is what bugs the All-Stars.

The Packer quarterback, the National Football League's most valuable player last year, threw two touchdown passes in the 1966 charity game at Soldier's Field, leading the Packers to a 38-0 victory.

New York, on the other hand, has its annual job of protecting Namath, its golden-armed, tin-kneed quarterback. Namath will be testing for the first time in a game his right knee, which was operated on last December, and his left knee, in which he strained a tendon 10 days ago.

The All-Stars will send a front four of Bubba Smith of Michigan State, Pete Duranko and Alan Page of Notre Dame and Carel Stith of Nebraska after Starr. If they don't get him, maybe linebackers George Webster of Michigan State, Jim Lynch of Notre Dame and Paul Naumoff of Tennessee can get to him.

If Starr has time to throw, the inexperienced All-Star defensive backs stand little chance against Green Bay receivers.

Starr also can turn to running backs Elijah Pitts and Donny Anderson, who replace Taylor and Hornung. Hornung left in the expansion draft and Taylor played out his option and signed with New Orleans. Hornung has retired.

At Bridgeport, Conn., Namath and Mike Taliaferro, who will split the quarterback chores for the Jets, will be throwing at Boston's rookie-filled defense, which the Patriots are trying to strengthen.

The Pats, who finished second in the American League's Eastern Divison in 1966, normally have a fine defense, but Namath took it apart 38-28 last Dec. 17 in a game that cost Boston the division title.

On Saturday in the NFL, Philadelphia and Cleveland meet at Canton, Ohio. In the AFL, Buffalo and Miami tangle at Memphis, Tenn.; Kansas City plays at Houston, and San Diego travels to Oakland. Detroit of the NFL plays at Denver of the AFL.

North Nips South In All-Star Tilt, 7-6

By HAROLD V. RATLIFF

SAN ANTONIO (AP) — Stout defense coupled with the throwing of Amarillo Tascosa's Monty Johnson to Preshie Hodge of Carrollton Turner added to the South's humiliation as the North triumphed 7-6 in the all-star football game of the Texas Coaching School.

It was the sixth straight victory for the North and its 11th in the last 12 games of the series.

In the end it was the Johnson-Hodge aerial combination and the true toe of Randy Cooper of Dallas Woodrow Wilson that spelled the difference this time.

Johnson, voted the outstanding back, completed 10 passes to set a record for the 35 year-old game. That was two more than Jimmy Dickey of Galena Park connected on in 1952, a mark equalled by Doyle Traylor of Temple in 1953 and Ines Perez of Corpus Christi Miller in 1954.

Hodge caught eight passes for 79 yards and a touchdown. His receptions topped by two the previous high by Earl Johnson of Texarkana in 1952 and Buddy Dial of Magnolia in 1955.

The scoring pass that brought the North its upset victory was a 14-yard pitch from Johnson to Hodge in the fourth quarter. Cooper then kicked the extra point.

Johnson's performance was pleasing to the University of Texas because he is headed for Longhornville. Baylor was elated over Hodges' great showing since he is going to play for the Bears.

The South took the lead in the first quarter when Steve Worster of Bridge City, who is headed for the University of Texas, made 15 of 36 yards needed after Cooper fumbled and Ken Pearson of Spring Branch Memorial recovered.

Worster pounded over from the one but Jim Sheffield of Houston Waltrip tried to pass for the conversion and the throw went awry. That eventually lead to the South's defeat.

Worster had a good night, carrying 13 times for 75 yards. He got off one 32-yard run that had the South moving but a penalty halted the drive. The ever present Hodge intercepted a pass from Steve Stuart of Nederland to wipe out the threat.

Laney Cook of Sonora intercepted another Stuart pass to throttle a South drive that reached the North 34.

The North gobbled up still another pass in the closing minutes as Scott Henderson of Dallas Hillcrest grabbed a Sheffield throw, but Henderson's teammates didn't have enough time to cash in on it.

The North couldn't slow the South's running game, which ground out 180 yards but it played heck with the South's passing attack, holding the losers to one completion for 27 yards in 11 tries.

Johnson was the top individual on offensive, passing for 100 yards and rushing for 67 but losing 21 on passing attempts.

The North came close to a touchdown in the second period when Johnson was wrestled loose from the ball by Bill Atessis of Houston Jones, who recovered it on the South 10.

Scouts In Long Canoe Race

AUSTIN (AP) —Explorer Post 119 of Brownsville went into the last leg of the 100-mile Highland Lakes canoe race today with a 15-minute advantage.

The five-day race, with Brownsville leading the first four days, ends after a brief sprint down Town Lake in downtown Austin.

The Brownsville canoe completed the Lake Austin leg of the race Thursday with an elapsed time of 11 hours, 39 minutes and 49 seconds for the four days.

Post 62 of McAllen had 11:54 elapsed time for the four days.

SONGS of SATISFACTION

O'REAR FURNITURE CO.
COMPLETE HOME FURNISHINGS
"Where Home Begins"
904-26TH • SNYDER
Phone HI 3-4141
TERMS UP TO 36 MONTHS

OPEN HOUSE
Saturday and Sunday
2 To 6 P.M.
SNYDER'S NEWEST AND FINEST IN
CAREFREE LIVING

Be Our Guest

COLONIAL GARDEN APARTMENTS

Everyone Cordially Invited

10 One Bedroom Apartments Completed, Several Still Available. Drive By Saturday and Sunday, Visit Our Model Apartment And Join Us For Coffee.

You Will Want To Live At Colonial Garden And Enjoy The Luxury And Convenience Of:

- Refrigerated Air Conditioning
- Wall To Wall Carpeting
- Decorator Co-ordinated Colors
- All Electric Kitchens
- Swimming Pool
- Private Patios

2604 WEST 25th
HI 3-6306 or HI 3-3158

FOR FAST ACTION USE THE WANT ADS FAST RESULTS

CLASSIFIED ADVERTISING RATES & SCHEDULE

15 WORD MINIMUM

1 day per word 6c
2 days per word 11c
3 days per word 15c
4 days per word 18c
5 days per word 20c
6th day 22c
Legals, per day 6c
Card of Thanks, per word 6c

Each additional day 2c per word. These rates for consecutive insertions only. All ads are cash unless customer has an established credit account with The Snyder Daily News. No refund will be made on an ad after appearing in paper. The Publisher is not responsible for copy omissions, typographical errors or any unintentional error that may occur further than to correct it in the next issue after it is brought to his attention.

ERRORS

The Daily News can not be responsible for more than one incorrect insertion. Claims cannot be considered unless made within three days from date of publication. No allowance can be made when errors do not materially affect the value of the advertisement. All out of town orders must be accompanied by cash, check or money order.

Deadline 4:30 p.m. Monday through Friday, prior to day of publication.

Deadline Sunday, 4:30 p.m. Friday

BUTANE

CALL SCURRY Butane Company, HI 3-3721 for prompt gas delivery. Sales and domestic and commercial appliances.

ANNOUNCEMENTS A

SPECIAL NOTICES A-2

THE SNYDER DAILY NEWS

Will pay 50c for the first copy of the February 27, 1967 (Monday) paper, brought to the business office. The paper must be intact and in excellent condition.

LOST BRIGHT carpet colors, restore them with Blue Lustre. Rent electric shampooer $1. Sherwin-Williams, 3809 Ave. S.

WE WILL deliver your Drug needs. Burgess Pharmacy.

PERSONAL A-5

ARTHRITIS, RHEUMATISM sufferers, try Alpha Tablets. Relief last for hours. Only $2.49 at your druggists.

LOSE WEIGHT safely with Dex-A-Diet Tablets. Only 98c at Burgess Professional Pharmacy.

AUTOMOBILES B

AUTOS FOR SALE B-1

1951 CHEVROLET $50.00. Call HI 3-9544 after 6:00 p.m.

1956 CHEVROLET, good condition. Must sell. $300.00. HI 3-7068.

TRUCKS FOR SALE B-2

TRUCK TIRES
7.50 x 20
Super Hi-Miler
Rayon Tube Type, 8 ply Rating
$47.71
Plus $4.80 Fed. Ex. Tax
6.00 x 16
Rib Hi-Miler
Nylon Tube Type, 6 Ply Rating
$14.95
Plus $2.38 Fed. Ex. Tax
6.70 x 15
Hi-Miler Ranch and Commercial
Nylon Tube Type, 6 Ply Rating
Discontinued Tread Design
$16.95
Plus $2.42 Fed. Ex. Tax
GOODYEAR Service Store
1701 25th HI 3-9341

TRAILERS B-3

FOR SALE: clean camping trailer. $750. Sleeps five. 1003 40th.

AUTO RADIATORS B-11

FRANK D. STEPHENSON
"THE RADIATOR MAN"
CLEANING — REPAIRING
NEW — REBUILT
SNYDER RADIATOR SERVICE
1105 Ave. T HI 3-4131

Come By Or Call
Y-Z Engineers Service
For 1st Class Automotive
RADIATOR SERVICE
HI 3-6632 Lubbock Hwy.
Snyder, Texas

RADIATOR SALES & SERVICE
Is Our
Only business
Not A Sideline
Complete Radiator and Cores In Stock. See Us For Your Every Radiator Need.
GRAVES RADIATOR SHOP
2503 Ave. U HI 3-8737

BUSINESS SERVICES D

HOME CLEANERS D-8

WHY WAIT for carpet to dry? Clean with New Host. Use room instantly. Hammond Carpet Co. HI 3-6801.

PAINTING-PAPER D-11

PAINTING WANTED, spray, brush or roller. Interior or exterior. All work guaranteed. Free estimates. Call HI 3-6219.

MISCELLANEOUS D-26

LAWN MOWING. Call HI 3-5368.

EMPLOYMENT E

HELP WANTED FEMALE E-2

EXCHANGE HOURS FOR CASH—OPPORTUNITY

To make good money in a business of your own. Start earning at once representing Avon. Avon Box 1174, San Angelo, Texas.

NEED EXPERIENCED Hair Dresser. Art Style Beauty Shop. 1915 35th. Call Martha Landfried, HI 3-6221 or HI 3-5748 nights.

NEED!
Luzier Consultants
Earning Above Average.
Contact
Dortha Weaver Area Leader
Box 1386 Tahoka, Texas
Phone 998-4081

INSTRUCTION F

DALE CARNEGIE COURSE
For Information On Next Course
Write Box 5561
Abilene, Texas

WOMAN'S COLUMN H

MISCELLANEOUS H-7

IRONING AND baby sitting wanted. Call HI 3-4298. 2901 Ave. G.

50 BRAND NEW TOWELS
$2.00
Unwoven cotton and rayon, assorted beautiful pastel colors. Brand new—not seconds. Please include 25c extra for postage and handling.
Westmoreland
1309 S.E. 19th St.
Mineral Wells, Texas 76067

FARMER'S EXCHANGE J

LIVESTOCK J-3

WANTED TO BUY: Pigs and pig shoats. Call HI 3-6244 or HI 3-3731.

PIGS FOR SALE. Call HI 3-9507.

HORSE TRAINING
From Colts to finished horses. Roping, reining, cutting and pleasure. Horseshoeing & hoof care
at
MODERN BELL ACRES
Jim Roberts HI 3-5279

MISCELLANEOUS J-6

FOR SALE: Sorrel mare, $75.00; two horse trailer with top $200.00; two wheel stock trailer $75.00. Call HI 3-7838.

FOR CUSTOM HAY BALING
CALL
E. E. SHIFLETT HI 3-6452
Heston 500 Swather

MERCHANDISE K

BUILDING MATERIAL K-1

MARY CARTER PAINT STORE

Interior Or Exterior Latex 2 gal.	$4.98
Interior or Exterior Spar Varnish 2 gal.	$6.98
Klean Cutter Paint Remover, gal.	$2.49
High Gloss Exterior Latex, 2 gal.	$9.98
Exterior Oil Base Enamelized, 2 gal.	$8.98
Porch & Deck Enamel, 2 gal.	$8.98

MERLE NEWTON REALTY
3311 Big Spring Hwy. HI 3-6928

CLARK'S BIG VALUE!
PREFINISHED PANELING
Two Patterns
4 Ft.x8 Ft., Ea. $3.59
CLARK LUMBER CO.
1706 25th St. HI 3-6342

DOGS, PETS, ETC. K-3

FREE CATS — Call HI 3-6835 after 4 p.m.

HOUSEHOLD GOODS K-4

FOR SALE: round oak table, fruitwood finish, excellent condition, also six dinette chairs. 2800 Ave. U.

LOVELY RUG, free from soil is the rug cleaned with Blue Lustre. Rent electric shampooer $1. Rose's Furniture & Appliance.

FREIGHT DAMAGED
Scratched In Shipment
5 New Zig Zags
$30 Cash or $5 per month
Makes buttonholes, sews on buttons and much more. If interested write Box B-5 in care of Snyder Daily News for free demonstration.

MERCHANDISE K

HOUSEHOLD GOODS K-4

REPOSSESSED
'66 SINGER ZIG-ZAG
Makes buttonholes, fancy stitches all without attachments. $39.95 or $5.00 mo. Guaranteed. Write Box C-1 c/o Snyder Daily News.

SPORTING GOODS K-8

CAMPERS ATTENTION!
Folding Tent Trailers
With Kitchens For Rent
Apache, Westholt, Porta-campers
Make Your Reservations Now
See at 2301 Ave. O, or Call
Bill McCright HI 3-5603
Garlan Williams HI 3-7635

MISCELLANEOUS K-11

THE PROVEN carpet cleaner Blue Lustre is easy on the budget. Restores forgotten colors. Rent electric shampooer $1. Clark Lumber Co.

LIQUIDATION SALE
Trailer Houses, Cars & Pick-ups, Used Furniture, Hotel, House, and Other Properties. Other Items Too Numerous To Mention.
405 E. Highway

UPRIGHT PIANO, childs wardrobe, and play pen. Call HI 3-7059.

WANTED TO BUY K-14

TWO LOTS or acre of land with water well, edge of town. Must be reasonable. Call HI 3-4920.

RENTALS L

FURNISHED APTS. L-3

ATTRACTIVE APARTMENT, close to town, washatoria, church. Ideal for working people. 1608 27th.

Two Room and three-room furnished apartments. Also two bedroom apartments with or without T.V. Jack & Jack Realty. HI 3-3457 or HI 3-3566.

TWO BEDROOM furnished apartment, 1501 Corsican, downstairs. $70.00 month, bills paid. Call Pope at HI 3-6331 or HI 3-7166 after 6 p.m.

NICELY FURNISHED APARTMENT & ROOMS
Special Monthly Rate
Bills Paid — Come Look
Tel-Ray T.V. Available
SKYLINE MOTEL
Lamesa Highway HI 3-6692

One Bedroom Apartments
Nice furnished, clean spacious, large closets. Bills paid.
BEL AIRE VILLAGE
27th at Ave. X
Call HI 3-6739 HI 3-9403

TWO BEDROOM, air conditioned, SCAT, water paid. Call HI 3-3714 or HI 3-4462.

UNFURNISHED HOUSES L-6

FOR LEASE: Available Aug. 1st, 3 bedroom, 1½ baths, corner, walk to three schools. $100.00 month. For appointment call HI 3-9543.

TWO BEDROOM, Dining room, two baths, carpet and drapes. Call HI 3-3602.

TWO BEDROOM, wired 220 in kitchen, clothes dryer furnished. Call HI 3-7908.

WEST SIDE, two bedroom, carpet, washer connection, central air and heat, corner lot, garage, storage. $65.00 mo. 2311 29th. HI 3-6421.

THREE BEDROOM, 2013 40th. Call Colorado City, RA 8-3767.

NICE LARGE three room and bath house in country, water and gas furnished, quite location. S. L. Morris HI 3-3001.

TWO BEDROOM, 710 30th. Call HI 3-4586.

TWO BEDROOM, central heat and air. Near schools. 3725 Sunset. Call HI 3-5374 or HI 3-6941.

TWO BEDROOM, carpet, fenced back yard. 214 36th Place. HI 3-3118.

MISC. FOR RENT L-7

FURNISHED OR UNFURNISHED apartments for rent. Newly refinished. Phone HI 3-3849 or HI 3-3431.

REAL ESTATE M

BUSINESS PROPERTY M-1

$35,000.00
Current yearly cash flow after all charges.
Over 16% return on equity investment of
$215,000.00 Cash
Last word in modern luxury apartments located in the heart of Dallas.
Less than seven year payout!
Principals only — Call
RICE REALTY
Area Code 214
AD 1-1369

HOUSES FOR SALE M-2

1. WEST . . . 3 bedroom . . . carpet . . . utility room . . . central heat and air . . . 2207 42nd St.
2. EAST . . . Brick . . . 3 Bedroom . . . 2 Bath . . . Kitchen-den comb. . . . $111. mo.
3. WEST . . . Brick . . . 3 Bedroom . . . 1½ Bath . . . $89 mo.
4. Out of City Limits . . . 3 Bedroom . . . Large Living-Dining Area . . . carpet . . . double garage . . . $10,000.
5. WEST . . . 3 Bedroom . . . 2 Bath . . . Living Room with Fireplace . . . $107 mo.

Redecorated . . . 3600 Irving . . . 3002 38th . . . 3726 Ave U . . . 3773 Avondale . . . 416 32nd.

Choice Building Sites
Your plans or ours
TEAL REAL ESTATE
Building Contractor
4201½ Ave. S
Office HI 3-4133
Night: Dillard Teal HI 3-4133
Laura Heath HI 3-4128

REAL ESTATE M

HOUSES FOR SALE M-2

BUYING? OR SELLING?
Section of land in Fisher Co., 480 acres in cult., good allotments. $130. per acre.
5-10 acre tracts, close in.
7 good 3 bedroom houses outside city limits.
5 sections in Borden County. Extra nice.
Several good cabins on Lake Thomas, good locations and water.
Two good equity buys on East Side. Low equity, low payments.
Nice 3 bedroom on 40th St.
FORREST W. BEAVERS
Realtor, Insurance & Loans
103 Brownfield Bldg.
Phone HI 3-9472
Virginia Eims HI 3-3713
Forrest Beavers HI 3-4467

Southwest — Edge of city limits large 2 bdrm., large kitchen den. Double carport, lots of storage inside and out. Large lot. Total price $8500.

Northeast 130 Milburn, Furnished & carpeted, Equity buy or will sell for cash for $3900.

Colonial Hill 3 Bdrm., Fireplace, Fenced yard, Lots of storage.

418 29th 2 Bdrm. and Den. No Down payment, $53 Month. Completely refinished.

Redecorated 3 Bdrm. 314 20th. No Down payment, Only $43 Month.

We have 2 and 3 Bedroom homes that have been redecorated in all parts of town. Give us a call.

—WE BUY EQUITIES—
MERLE NEWTON REALTY
3311 Big Spring Hwy. HI 3-6928
NIGHT Phone HI 3-6928

BUYING OR SELLING YOUR HOME?
COMPLETE REAL ESTATE SERVICE

BARGAIN, Older 4 Bedroom home. Close to all schools. Furniture goes with house. Financing can be arranged to person with good credit. Address 1010 26th Street.

WEST extra large rooms in this 2 bedroom. Clean, neat, very liveable. Ideal location. Take up payments of $78 a month. Pay only prepaid items. Address: 3730 Ave. U.

WEIGHING VALUES? Charming 2 bedroom. Will paint, carpet and fix up for right party. Pretty yard, fenced back, brand new storage building on concrete foundation. New loan - About $65 a month. Address: 2426 Sunset.

CHECK THIS FOR VALUE! Three bedrooms, 2 baths, all large rooms, plenty storage. Will fix up - New loan! About 1500 sq. ft. floor space. Address: 3110 40th Street.

NEW HOUSE under construction on wide St. Paso. TOTAL ELECTRIC, every luxury item.

CHOICE LOTS, let us build for you. Your plans or ours.

BROWNING REALTY
1906 36th Street
Phone HI 3-6306 Night HI 3-3158

WE NEED LISTINGS . . . NOW IS THE TIME TO SELL YOUR HOUSE BEFORE SCHOOL STARTS . . . WE HAVE MANY PROSPECTS FOR HOUSES IN ALL AREAS OF SNYDER . . . CALL US . . .

RENTAL EAST . . . 3 bedroom . . . 2 bath . . . possession July 25 . . . $75.00 month . . . 318 36th Place.

SOUTHWEST SNYDER . . . 3 bedroom home . . . lovely yard . . . immediate possession . . . can be totally financed with the exception of prepaid items amounting to about $100.00 . . . 3720 Austin.

EAST SNYDER . . . 206 32nd Street . . . $8500.00 sales price . . . full loan . . . closing costs only . . . can be converted into large 4 bedroom . . . 2 bath home.

SOUTHWEST SNYDER . . . 3 bedroom brick . . . excellent location . . . payments $117.00 mo. . . . immediate possession . . . equity buy.

EQUITY BUYS AT 3733 Rose Circle . . . and 206 36th Place . . . and 219 36th Place.

REFINISHED HOUSE AT 3204 Hill Ave. . . . payments $74.00 mo.

STEVENSON REAL ESTATE
South Side Of Square
Business Phone: HI 3-5612
Night & Weekends — HI 3-5612

1. Brick 3 bdrms, 2 bths, den, double garage. $13,800.
2. Nice 4 bdrm on 40th St. near High School, assume loan $9578.00 at $80.50
3. 2700 Ave. M, 3 bdrms, 2 bths only $6500.00
4. Large 2 bdrms 308 33rd St. $7000.00 total, assume 4¾% loan of $4756 for 9 more years.
5. Nice 2 bdrm on 28th, close to grade school & Jr. High $4500.00
6. Large 2 bdrm 1011 26th $6000.00
7. Large 2 bdrm 3112 Ave. A FHA $9500.00.
8. 3106 Ave. B all brick 2 bdrm $9500.00
9. 107 34th 2 bdrm assume 4½% int. loan $5600.00 buy small equity.
10. We have several nice 3 bdrm houses with no down payment or small down payment, any you see with Veterans or FHA signs on them we can show you.

JACK & JACK REALTY
611 East Hwy. Ph. HI 3-3452
Night HI 3-3566
Freddy York HI 3-6723

REAL ESTATE M

HOUSES FOR SALE M-2

SOUTHWEST SNYDER 3 bedroom and den. Nothing down. $74 mo.

EAST SNYDER — GOOD CARPET, NICE DEN — paint for down pymt. $62 mo.

3600 IRVING ST. COMPLETELY REFINISHED — 3 bedroom — $86 mo.

NO DOWN PAYMENT HOMES LOCATED AT THESE ADDRESSES—4008 U—3019 38th—129 Milburn—129 20th Pl.

30 Acres with good house—30 gallon min. irrigation water well—$21,000.

BRIGHT'S REAL ESTATE
Northwest Corner Of Square
Ph. HI 3-6137 Day or Night

1. S.E. 3204 Hill Ave., small down payment and about $75 mo.
2. S.W. 3109 40th St. small down payment and about $75 mo.
3. N.E. 129 20th Pl. no down payment about $53.00 mo.
4. Houses on Clairemont Hwy. $2000.00.
5. ½ acre land and 5 rms. & well $4000.00.
6. Farm at Hamilton, Tex. $7,750.00.
7. Retirement farms in North Arkansas.

ROSWELL RIGSBY
R. W. Webb Real Estate
200 E. Hwy. Phone HI 3-9278

BY OWNER, two bedroom, excellent location, dishwasher and gas range. 2310 42nd.

FOR SALE by owner, take up payments on two bedroom house. Call HI 3-3767.

OIL LEASES M-7

I Will Buy Producing
SACROC ROYALTY
No Deal Too Small Or Too Large
HUGH BOREN, JR.
Phone HI 3-3555

FOR RENT OR LEASE M-12

FOR RENT or lease city block for fall garden. Plenty of water. Mrs. J. R. Hicks, 1811 Ave. O. Call HI 3-3185.

Public Notice

TO WHOM IT MAY CONCERN:

The Snyder School Board will hold its annual public budget hearing at 7:30 p.m., Tuesday, August 8, at the Administration Building, 2001 Thirty-seventh Street.

Feather Printing
for all your printing needs
Phone HI 3-6331
2107 25th Street

Public Notice

NOTICE OF PUBLIC HEARING CONCERNING THE PROPOSED BUDGET FOR THE COUNTY OF SCURRY, A POLITICAL SUBDIVISION OF THE STATE OF TEXAS, FOR THE CALENDAR YEAR 1968.

Notice is hereby given that the Commissioners Court of Scurry County, Texas, comprised of the undersigned Sterling Taylor, County Judge, presiding, and W. M. Dabbs, Earl Snead, Thayne Mahaney, and Bill Hairston, Commissioners for Precincts 1, 2, 3, and 4, respectively, will duly convene at 10:00 A. M. in the Commissioners Courtroom in the Courthouse, on Monday, August 21, 1967, then and there to hold a public hearing upon, and to consider and discuss with interested persons then and there appearing, the budget prepared and proposed by the undersigned County Judge for the Calendar Year 1968, and by him filed on Tuesday, August 1, 1967, with Beverly Ainsworth, County Clerk of said County.

PUBLISHED BY ORDER OF THE COMMISSIONERS COURT OF SCURRY County, Texas, dated August 1, 1967.

(s) Sterling Taylor
Sterling Taylor, County Judge
Scurry County, Texas

ATTEST:
(s) Beverly Ainsworth
Beverly Ainsworth, County Clerk
Scurry County, Texas
SEAL

METAL BUILDINGS

All sizes and colors. Foundation and concrete work. Free estimates. B. P. Hayden. HI 3-6531.

TO BUY, SELL OR TRADE
DIAL
HI 3-5486

Want-Ad-O-Gram
Write Your Ad On Lines Below And Mail To
Want Ads, Snyder, Texas
Snyder Daily News

Run Ad ..... Days
Name .....
Address .....
City .....
State .....
Payment Enclosed ( )
Bill Me ( )

1957 WHITE 4000 I. Full Tractor Equip. $1495
1955 DODGE D-100 ½ ton $1195
1962 INTERNATIONAL C-110 pickup, 4 sp. V-8 ..... $ 825
1961 GMC V-6 4 Speed ..... $ 850
1960 CHEVROLET ½ ton Pickup. Overhauled ..... $ 495
FARMALL 560, LP. New Short Block $3250
1962 INTERNATIONAL C-100 ½ Ton Pickup ..... $ 795
1963 SCOUT 4 wheel drive Pickup, Front Tow Bar .. $ 995

SNYDER TRUCK & TRACTOR CO.
E. Highway Ph. HI 3-8346

Extra Clean Used Cars

1963 VOLKSWAGEN ..... $ 795
1965 MUSTANG, Auto., V-8 ..... $1695
1965 GALAXIE 500, 2 Dr. H.T., 4-Sp. $1795
1962 PONTIAC Station Wagon ..... $ 695
1967 GALAXIE 500, 2 Door Hardtop, Loaded, Low Mileage Car $2895

DENSON'S USED CARS
300 East Highway Phone HI 3-3912

A&M To Study Air Pollutants

COLLEGE STATION, Tex. (AP)—A study of Houston's air pollutants and their distribution will be made by Texas A&M University scientists under a $41,523 Health, Education and Welfare Department grant announced by President Earl Rudder.

The time and space study of atmospheric pollutants will cover Houston, Pasadena and Galena Park.

Grants Approved

SAN ANGELO (AP)—The Office of Economic Opportunity has approved grants totalling $271,257 to the Tom Green County Community Action Council for antipoverty programs in a 21-county West Texas area.

Enrollment High In Language Class

COLLEGE STATION, Tex. (AP)—Texas A&M University is leading the nation in number of graduate students enrolled in scientific Russian language courses, reports Dr. Jack A. Dabbs, head of the Modern Language Department.

Dr. Dabbs said 116 Ph.D. candidates are enrolled in A&M's specialized Russian course, or have completed it within the past academic year.

The course includes an intensive program in reading technical and scientific articles in Russian.

Denton Accepts Bid

DENTON, Tex. (AP) — The City Council has accepted a bid of $606,700 for construction of a new City Hall.

TV SCHEDULES

WFAA DALLAS Scat 2

F. C. C. Regulations require SCAT to not duplicate programs of KTXS on same day. Another Dallas station is used as an alternate.

WFAA—Mon. Thru Fri. Daytime

6:00 Operation lift	1:30 Dream girl
6:30 Murray Cox	2:00 KERA Ed.
6:55 News	2:30 Dark Shad
7:00 Peppermint	3:00 Dating game
8:25 Movie	3:30 Dateline HW
10:00 Sweepstakes	3:55 Chird' Dr.
10:30 Fam' Game	4:00 Backstage
11:00 Ev'body talk	4:30 Sump'n else
11:30 D. Reed	5:30 News
12:00 Fugitive	5:55 Direction
1:00 Newlywed	6:00 News, w'ther

WFAA—Friday Evening

6:30 Time tunnel	11:00 Weather
7:30 Malibu U.	11:02 Movie
8:00 Range	12:30 Late movie
9:30 Sup football	2:30 Movie
10:00 News, w'ther	4:30 Movie
10:30 Movie	

WFAA—Saturday

6:29 Inspirational	4:00 World Spts.
6:30 Deputy dawg	5:30 M. Dillon
7:00 Peppermint	6:00 News
8:00 King Kong	6:30 Dating game
8:30 Porky Pig	7:00 Newlywed
9:00 Sting ray	7:30 L. Welk
9:30 Space ghost	8:30 Piccadilly
10:00 Casper	9:30 NFL action
10:30 Milt' Monst'	10:00 News, w'ther
11:00 Bugs Bunny	10:30 Movie
11:30 M'ia gorilla	10:55 Weather
12:00 Hoppity	10:57 Movie
12:30 W'out gun	12:30 News
1:30 Movie	12:45 Movie
3:00P. Champions	2:15 FBI
3:30 Sam Snead	2:16 Prayer

KRBC ABILENE Ch. 9

KRBC—Mon. Thru Fri. Daytime

7:00 Today	12:30 Make deal
7:25 Harry Holt	12:55 News
7:30 Today	1:00 Day'drives
8:25 Devotions	1:30 Doctors
8:30 Today	2:00 Ab. world
9:00 Judgement	2:30 Don't say
9:25 News	3:00 Match game
9:30 Con'tration	3:25 NBC News
1000 Personality	3:30 1 in Million
10:30 H'wd squares	4:00 Talking
11:00 Jeopardy	4:30 Newlywed G.
11:30 Eye Guess	5:00 Date game
11:55 News	5:30 H-B report
12:00 News w'ther	6:00 News w'ther
12:15 Pen heard	

KRBC—Friday Evening

5:00 Big Bun	9:00 Laredo
6:30 Tarzan	10:00 News w'ther
7:30 Man uncle	10:30 Tonight
8:30 THE Cat	

KRBC—Saturday Programs

7:30 Porky Pig	1:00 Baseball
8:00 Super 7	4:00 Movie
8:30 Atom ant	5:30 McGee Rep'
9:00 Flintstone	6:00 Oc'al wife
9:30 Space kid.	6:30 Flip or
10:00 S'rt squirrel	7:00 Dalaies
10:30 Jetsons	7:30 Get Smart
11:00 Cool McCool	8:00 Movies
11:30 B. Anderson	10:15 News w'ther
12:00 Film	10:45 Comment
12:30 Races	11:00 Tonight

KTXS SWEETWATER Ch. 12—Scat 3

KTXS—Mon. Thru Fri. Daytime

6:00 Sun. semes.	12:00 News
6:30 Popeye	12:15 Farm facts
6:45 Cartoon	12:25 Weather
7:10 Farm News	12:30 World Turns
7:30 Morn. News	1:00 Password
7:55 How Come	1:30 Houseparty
8:00 C. Kangaroo	2:00 Gen. Hospital
9:00 C. Camera	2:30 Edge of Night
9:30 Hillbillies	3:00 Secret storm
10:00 Andy	3:30 Fugitive
10:30 Van Dyke	4:30 H'wood
11:00 Love of Life	4:55 Child Doc
11:25 News	5:00 TBA
11:30 S. Tomorrow	5:30 W. Cronkite
11:45 guiding light	6:00 News

KTXS—Friday Evening

5:00 Batman	8:30 Star Football
6:30 Time tunnel	11:00 News
7:30 Hogan heros	11:30 Movie
8:00 TBA	

KTXS—Saturday

6:00 Sun. semes.	1:30 TBA
6:30 Cartoon	2:30 World Sports
7:30 Milt Monster	3:30 S. Snead
8:00 M. Mouse	4:00 Western O.
8:30 Underdog	5:30 TBA
9:00 P'stein, Jr.	6:30 Away we go
9:30 The Beatles	7:30 L. Welk
10:00 Superman	8:30 Pist' Pettit'
10:30 Lone ranger	9:00 Gunsmoke
11:00 Road runner	10:00 News
11:30 Beagles	10:20 Movie
12:00 Tom&Jerry	12:00 Late Show
12:30 Bandstand	

KLBK LUBBOCK Ch. 13—Scat 6

KLBK—Mon. Thru Fri. Daytime

5:55 Sign On	11:45 Guiding light
6:00 Sun. Sem	12:00 News
6:30 Popeye	12:05 Local news
6:45 Farm news	12:15 Farm news
7:05 News	12:25 Weather
7:30 Morn. show	12:30 World turns
8:00 C Kangaroo	1:00 Password
9:00 C. Camera	1:30 Houseparty
9:30 Hillbillies	2:00 Hospital
10:00 Andy	2:30 Edge of nite
10:30 Van Dyke	3:00 Secret storm
11:00 Love of life	3:30 Matinee
11:25 News	5:00 Rifleman
11:30 Sch. mrow	6:00 News

KLBK—Friday Evening

6:30 Time tunnel	11:30 News
7:30 Were No-1	12:00 Movie
8:30 Star Football	

KLBK—Saturday Programs

5:55 Sign on	1:30 Swing set
6:00 Sun. Sem	2:00 World Sports
6:30 Carnival	3:30 Sam Snead
8:00 M. Mouse	4:00 Western O.
8:30 Underdog	5:00 Rifleman
9:00 P'kenstein	5:30 Picking time
9:30 Beatles	6:00 P. Wagoner
10:00 Superman	6:30 Away we go
10:30 Lone ranger	7:30 L. Welk
11:00 Road runner	8:30 Pist' Pettit'
11:30 Beagles	9:00 Gunsmoke
12:00 Tom Jerry	11:30 News
12:30 Bandstand	11:50 Mole

KTVT FT. WORTH Scat 4

KTVT—Mon. Thru Fri. Daytime

6:45 Meditations	1:00 H. Showcase
6:50 News	2:30 Carnival
7:00 Theatre	3:00 Cartoon
8:30 Romp' room	3:30 Popeye
9:00 J. Larine	4:00 Theatre
9:30 Dec. Bride	4:30 Eight Man
10:00 Startime	5:00 Cartoons
11:30 I. Hallmark	5:30 Cisco Kid
11:40 News, w'ther	6:00 Restless gun
12:00 Film	6:30 Westerners
12:30 Peter Gunn	

KTVT—Friday Evening

7:30 Stagecoach	11:00 Late show
8:30 Lawman	12:30 News, w'ther
9:00 Movie	12:35 Meditations
10:00 News, w'ther	

KTVT—Saturday Programs

8:30 Sat. Circus	5:00 Gospel sing'
10:00 Movie	6:00 Wilburn bro.
11:35 Point View	6:30 Jamboree
12:00 Parents Act'	7:30 P. wagoner
12:30 Farm show	8:00 Buck Owens
1:30 Adv. Theatre	8:30 B. Anderson
3:00 Toppers	9:30 E. Tubb
3:30 Fiesta	10:00 Wrestling
4:00 Country Cal'	11:30 The Beat
4:30 C. Weaver	12:00 News, wrht.

KWAB BIG SPRING Channel 4

KWAB—Mon. thru Fri. Daytime

5:55 Sign on	12:10 Bulletin bvd
6:00 Sunrise sm.	12:25 Weather
6:30 Popeye	12:30 world turns
6:45 Cartoon dir'	1:00 Password
7:10 farm ranch nw'	1:30 Houseparty
8:00 C.Kangaroo	2:00 Gen. Hosp.
9:00 Candid cam'	2:30 Edge night
9:30 Hillbillies	3:00 Secret storm
10:00 Andy M'berry	3:30 Fugitive
10:30 Van Dyke	4:30 Hollywood
11:00 Love Life	4:55 Chil. Doc
11:25 News	5:00 TBA
11:30 Search tomor	6:30 News
12:00 National new	

KWAB—Friday Evening

5:00 Batman	7:30 Hogn Hero'
5:30 CBS News	8:00 TBA
6:00 Local News	8:30 Star football
6:10 Here n there	11:00 News
6:30 Time tunnel	11:30 Movies

KWAB—Saturday

5:55 Sign On	1:30 TBA
6:30 Color car'vl	2:30 World sports
7:30 Milt. Monster	3:30 S. Snead
8:00 Mi'ty mouse	4:00 Western golf
8:30 Underdogs	5:00 TBA
9:00 Frankenstein	6:30 Away we go
9:30 Beatles	7:30 L. Welk
10:00 Superman	8:30 Pistols pett'
10:30 Gandy time	9:00 Gunsmoke
11:00 Road Runner	10:00 News
11:30 Jeagles	10:20 Movie
12:00 Tom&Jerry	12:00 Movie
12:30 Bandstand	

KMID MIDLAND Channel 2

KMID—Mon. thru Fri. Daytime

7:00 Today	1:00 Days of lives
9:00 Bat Master'	1:30 The doctors
9:30 Concentration	2:00 Nother world
10:00 Personalit	2:30 Don't say
10:30 H'wd square	3:00 Match game
11:00 Jeopardy	3:25 News
11:30 Eye Guess	3:30 K. Karnival
11:55 News	5:00 Beaver
12:00 Divorce court	5:30 Hunt-Brinb
12:30 Make deal	6:00 News
12:55 News	

KMID—Friday Evening

6:30 Swim meet	9:00 Laredo
7:30 Man uncle	10:00 News w'ther
8:30 THE Cat	10:30 Tonight

KMID—Saturday Programs

8:00 Super 7	4:00 Western O.
8:30 Atom ant	4:30 B. Masterson
9:00 Flinstones	5:00 Cross earth
9:30 Space kidets	5:30 F. McGee
10:00 Sec. squirrel	6:00 News
10:30 Bid 'n buy	6:30 Flipper
11:00 Cool McCool	7:00 Daisies
11:30 Boze clown	7:30 Get Smart
12:00 High' patrol	8:00 Movies
12:30 Way Sports	10:00 News w'ther
1:00 Baseball	10:45 Tonight

KCBD LUBBOCK Ch. 11—Scat 8

KCBD—Mon. Thru Fri. Daytime

7:00 News	12:15 Closeup
7:05 Farm news	12:30 Make a deal
7:25 Weather	12:55 News
7:30 Today	1:00 Days of lives
8:25 News	1:30 Doctors
8:30 Today	2:00 Another w'rld
9:00 Buckaroo	2:30 Don't say
9:25 News	3:00 Match game
9:30 Con'tration	3:25 News
10:00 Pat Boone	3:30 Sweepstakes
10:30 Hol. squares	4:00 Donna Reed
11:00 Jeopardy	4:30 Lone R'ger
11:30 Eye Guess	5:00 Beaver
11:55 News	5:30 Hunt. Brinb
12:00 Report	6:00 Report

KCBD—Friday Evening

6:30 Tarzan	9:00 Laredo
7:30 Man uncle	10:00 Report
8:30 THE Cat	10:30 Tonight

KCBD—Saturday

7:00 Bomba	1:00 Baseball
8:00 Super Six	4:00 Film
8:30 Atom Ant	5:30 F. McGee
9:00 Flintstones	6:00 News
9:30 Kidettes	6:30 Flipper
10:00 Sec. Squirrel	7:00 Daisies
10:30 Jetsons	7:30 Get Smart
11:00 C. McCool	8:00 Movie
11:30 Learn Draw	10:30 Movie
11:45 Movie	10:00 Report

CHURCH NEWS

CHURCH NOTES

Our Lady Guadalupe

Masses on Sundays are at 8 and 10 a.m. and on week days at 7 a.m. Wednesday services start at 7 p.m. with Apostolic for the Cursilliastas and Youth Hour, Confessions, Mass, Instruction, Holy Communion and School of Religion. Group meetings are after Mass.

On First Fridays there is evening Mass at 7:30 p.m. School of Religion for Grammar School children is held on Monday from 4 to 5 p.m. and Sundays from 9 to 10 a.m.

The Holy Name meets on the second Monday of the month, Guadalupanas the first Monday, Daughters of Mary and CYO fourth Monday and the Altar Boys on the fourth Saturday of each month. The Parish Council meets on the second Sunday, after the 10 o'clock Mass.

Fr. Herman Valladares, M.A., is Pastor of the Church, located at Avenue K and Thirteenth Street. Services are in English and Spanish.

• • •

St. Elizabeth's Catholic

Sunday masses are at 7:30 and 10:30 a.m. Masses on Holy Day are at 7:30 a.m. and 7:30 p.m. Confession is at 7:30 p.m on Saturday and before both masses on Sunday.

Father Cyril Lange is pastor of the church which is located at Avenue A and Thirty-first Street.

The Knights of Columbus Council No. 4414 hold their regular meetings on the second and fourth Tuesdays of the month.

The St. Elizabeth Ladies Altar Society meets on the first Thursday of each month.

Both organizations conduct their meetings in the basement of the church.

• • •

Colonial Hill Baptist

A youth-led revival begins tonight at the Colonial Hill Baptist Church with former youth director of the church, George Loutherback, evangelist, and Doug Jones, singer. George is presently attending Southwestern Baptist Theological Seminary, and is serving as BSU Director of three colleges in Dallas. Doug is a student at Wayland Baptist College, and outstanding in youth work.

The services Friday and Saturday will begin at 8 p.m. with a fellowship for the youth immediately following the services each evening. Sunday the services will be at the usual time, 11 a.m. for the morning worship service. Training Union will begin at 6 p.m. followed by the evening service at 7 p.m.

Monday evening the W.M.U. will meet in the home of Mrs. Miller Robinson, 3765 Avondale, for the monthly Royal Service program.

Tuesday members of the church will participate in the annual Bible Conference at the Greenhill Baptist Church.

Wednesday the teachers and officers of the Sunday School will meet at 6:45 p.m. for lesso discussion and preparation. Prayer service will follow at 7:45 p.m. The adult choir will meet for practice immediately following.

Thursday and Friday afternoons the men of the church will meet at the church at 5 p.m. to paint the trim around the church building.

First Baptist

The Juniors of First Baptist Church will meet Saturday evening at 6 just south of the swimming pool in Towle Park for a weiner roast, games and horny toad races. Then they will go to the minature golf course where the parents are to pick them up at 9. All juniors may bring a guest.

The Youth Rally will be held Saturday night at Oak Street Baptist Church in Colorado City where the Youth Choir will present a play. The Youth Choir under the direction of Mike Bedford has been doing a tremendous job. Last Sunday evening they filled the choir loft and had to move in extra chairs.

Sunday school will begin at 9:45, morning worship service at 11 with the pastor Dr. A. B. Lightfoot in the pulpit. "The Unknown God" Acts 17: 22-28 will be the sermon topic. Miss Ann Patterson, "Miss Denton" in the Miss Texas pageant and one of the ten semifinalists will bring the message in song. Mrs. Wayne Bethel will be at the organ and Miss Wayla Walton at the piano.

The Training Union contest with Floydada has ended, but Training Union has not. First Baptist Church of Snyder won the two months attendance contest and will be the guest of First Baptist Church of Floydada at a watermelon supper in Post.

Miss Jenifer Godair will bring the special music during the evening worship service at 7 Sunday. Everyone is invited to hear the beautiful music presented by the youth choir during the evening service.

Mitchell - Scurry Associational Workers Conference will be with Greenhill Baptist Church Aug. 8. This will be a Bible Conference beginning at 9:30 a.m.

• • •

Trinity Methodist

Holy Communion will be celebrated this Sunday at Trinity Methodist Church. The pastor's sermon topic is "Is Freedom From Burden a Possibility?" based on the New Testament lesson, Matthew 11: 25-30.

Church School will begin at 9:45 a.m. and the evening schedule will begin with Methodist Youth Fellowship at 6 p.m. and evening worship at 7:30 p.m. Rev. McMillan's topic for the evening will be "To Fulfill The Law" based on Romans 13: 8-10 and Matthew 5: 17-20.

Opportunities for the week will include: Wednesday, Aug. 9 — 9:30 a.m. WSCS visitation; 7:30 p.m. Choir Practice; Thursday, April 10 — 7:30 p.m. Commission on Stewardship and Finance; 7:30 p.m. Official Board Meeting.

• • •

37th Church of Christ

Pat J. Abbananto, minister, will preach the gospel in all the worship services at 37th Street Church of Christ on Sunday. The worship services are at 10:45 a.m. and 6 p.m.

Bible classes for all ages are held at 9:45 a.m. each Sunday.

The regular midweek worship services are scheduled for 7:30 p.m. each Wednesday.

A Vacation Bible School is scheduled for Aug. 7-11, from 9:00 to 11:00 a.m. Classes have been arranged from nursery to Adult (women).

First Methodist

A full week of activities planned especially for the Junior and Senior High Youth of the church will begin this week. Church School at 9:45 a.m. will begin the first program of worship. Communion meditation will be presented by Dr. John A. English at the 10:55 morning worship.

At 5:30 p.m. the MYF will meet followed by the evening worship at 7 p.m. Sermon topic for the evening will be "Shiprah — A Woman of Courage."

Monday at 6 p.m. the Junior High Youth will meet at the church and go to the original site of the camp meetings on the S. L. Morris farm. They will take sack lunches.

Tuesday at 6 p.m. the youth will have a progressive supper beginning at the Bob Stewart's, 3104 Denison for appetizer; to the Tom Machen's, 4000 Jacksboro for the salad course; to Dr. and Mrs. John English's for the main course and back to the church for a program and dessert.

Wednesday the youth will have a fun night at the church with the dinner being provided by the W.S.C.S. Also on Wednesday at 6:30 the Commission on Stewardship and Finance will meet with the Official Board meeting following at 7:30 p.m. No Chancel Choir rehearsal is being planned for this week.

Thursday the youth will meet at the church for a hike and weiner roast at Towle Park, at 5:30 p.m. Food for this event will be provided by the Nancy Caton Class.

At 1:30 p.m. Friday the Junior and Senior High Youth will meet at the church and go to the Deffebach Cabin on Lake J. B. Thomas. Swimming, fellowship and food provided by the Wedding Band and Haley Classes and cooked by the Maverick Class is on the agenda. As a special treat Dr. and Mrs. Shantukumar Parmar and his family, natives of India and presently serving as youth director at the First Methodist Church at Colorado City, will show slides and have a special program for the group.

After spending the night at the Lake, the Senior High Youth will awake to breakfast provided by the Kum Dubl Class. Then they will conduct a planning session for next year's activities and have study groups. Lunch wil be provided on Saturday by the Vanderpool Class. Recreation is scheduled for the afternoon. The evening meal will be provided by the Crusaders, with dessert being brought by the Senior High mothers. Vesper Service and guest fellowship will conclude the day's activities.

• • •

First Presbyterian

The message at First Presbyterian Church this Sunday is "Reflection," with scripture reference Matthew 26: 17-30 and I Corinthians 11: 23-32.

The sacrament of the Lord's Supper will be observed.

The Session will meet for its regular monthly meeting at 7:30 p.m. Sunday.

Be still

Be still Wanda

"The good seed are the children of the kingdom," St. Matthew 13:38.

As parents, Lord, our song is sung
To You, the maker of the young,
Their beauty glory, and their grace;
Great creator of earth and space,
Protect these jewels — each bright gem —
From thorns of life that tear at them.

WILL CURTIS

Assembly Of God

The lesson title for this week's Sunday School lesson at First Assembly of God is "David Spares Saul's Life." Text is Samuel 24: 1-7; Psalms 25: 4-10. Sunday School begins at 10 a.m. with class for every age.

The Crusaders from Waxachie will present special singing and preach for the 11 a.m. worship service and 7:30 p.m. service. The team consists of three boys that are attending Southwestern Bible College. One of the members, Jerry Morgan, is a former Snyderite.

Monday the Women's Missionary Council and Missionettes will go to Lubbock for WMC day at the West Texas District camp meeting. At that time the items colleced for the Dorcas room will be given for the Missionaries.

Other services for the week include WMCS, Tuesday 0:30 a.m.; mid-week worship, Wednesday at 7:30; and Christ Ambassadors, Friday 7:30 p.m.

• • •

Green Hill Baptist

A Youth-Led Revival is to begin Sunday, August 6 and continue thru August 13 at Green Hill Baptist Church. Bro. Gary West, student at Southwestern Baptist Theological Seminary will be preaching, and Bro. Conwell Ware, student at Baylor University will be directing the music. Services Monday thru Friday wil be at 7 a.m. and 7:30 p.m. Saturday service is at 7:30 p.m.

Sunday School begins at 9:45 and the Worship service is at 11 on Sunday. Training Union is at 6:30 and evening worship at 7:30. Everyone will be welcome for all these services.

On Tuesday, August 8, at 10 a.m. the Mitchell - Scurry Baptist Association will be having a Bible Conference at Green Hill. Dr. James Flamming, pastor of First Baptist Church, Abilene, will be teaching the book of Colossians. The host church will serve the noon meal and the meeting adjourns after the afternoon session.

Bethel Assembly

Visitors are always welcome to attend all the services at Bethel Baptist Church. Sunday School begins at 9:45 a.m.

"The Harvest of the Earth," will be the sermon topic of the pastor Sunday morning at 8:38 a.m. broadcast over KSNY, based on Matt. 13-24-30, 37-43.

"The Four Pillars of the Gospel," will be the sermon topic of the pastor Sunday morning at 11 a.m. at the church. Reference — I Cor. 15:1-4, Acts I: 9-11.

All members of the Bethel Baptist Church and their friends are invited to attend the All church family picnic, to be held at Towle Park Pavilion. The congregation will go from the morning service to the park. All are urged to bring their own varieties of food to the picnic. Training Union will begin at 6:30 p.m.

"We Shall Meet Again," will be the sermon subject for the evening worship service at 7:30 p.m.

• • •

Grace Lutheran

The Rev. Bobby McMillan, pastor of Trinity Methodist Church, will be guest speaker at Grace Lutheran Church this Sunday at the Worship Service. Worship Services will begin at 9:30 for this week only.

Sunday School Classes will begin at 10:30, or immediately following the Worship Service. Classes are available for all ages. The Adult Sunday School Class, taught by Mrs. Jimmie Johns, will study and discuss the topic, "Jesus, Son of Man."

Visitors are always welcome in both the Worship Service and the Sunday School.

• • •

First Christian

Sunday School begins at 9:45 a.m. and morning worship at 10:50 a.m. at the First Christian Church. Rev. William N. Parkey's sermon topic is "A Drama of Faith."

There will be no evening services Sunday. The Dorcas group is to meet Tuesday at 9:30 a.m. with Mrs. Charlie Bruce, 4103 Avondale.

A meeting of the officers board will be held Wednesday at 7:30 p.m. in Fellowship Hall.

Baptist Bible Confab Set

The Baptist Churches of the Mitchell - Scurry Association will have their annual Bible Conference Aug. 8 at the Greenhill Baptist Church in Snyder.

The program will begin at 9:30 a.m., and will close at 2:30 p.m. Dr. James Flamming, pastor of the First Baptist Church of Abilene, will teach the book of Colossians.

The Greenhill church will provide a noon meal, and a nursery will be open to care for the small children. The public is given a cordial welcome.

Revival Slated At Dunn Baptist Church

There will be a Revival Aug. 6 - 13 at the Dunn Baptist Church, according to an announcement by the pastor, Rev. Shelby Jones.

He said Rev. Carl Lee, pastor of the Oak Street Baptist Church at Colorado City, will bring the message daily at 11 a.m. and 8 p.m.

Rev. Nipp To Give Radio Address

Rev. D. L. Nipp will speak on the "This I Believe" program at 2 p.m. Sunday over Radio Station KVMC at Colorado City. The title of his text is "Prepare Ye The Way Of The Lord And Make His Paths Straight."

Rev. Nipp is a member of the Bethel Baptist Church.

Calvary Baptist

Sunday school will begin at 9:45 a.m. at the Calvary Baptist Church. Preaching services will follow at 11 a.m. with the Rev. George Shoff bringing the message.

Training Service will begin at 6:15 p.m. The Little Christian Choir will meet at 6:15 also. Evening services will begin at 7. Wednesday night at 7 p.m. teachers and officers of the church will meet for study of the lesson and prayer service will follow at 7:45 p.m.

Listen to KSNY Saturday at 9:05 for the weekly radio program, "A Voice from Calvary."

Everyone is extended a welcome to visit any or all of the services.

General Motors Decides It's Time To Speak Out

By JOHN CUNNIFF
AP Business Analyst

NEW YORK (AP) General Motors recently reminded a group of news executives that its concern with the environmental problems of highway safety, pollution and car thefts is not the result of criticism.

Ralph Nader, it wants the world to know, did not invent safety.

"General Motors and the automotive industry for many years have been the only source of significant research in safety of the automobile," a spokesman told the news executives at a Detroit meeting.

Air pollution may have brought great criticism to the automotive industry in the past couple of years but, says GM, "our work in this field goes back more than 15 years."

Car thefts have been rising sharply in recent years but, says GM, we have done our best to make it difficult to steal cars by increasing the number of key-lock combinations from 250 in 1925 to 4,000 this year.

And in the 1968 models, it reminded the newsmen, a buzzer device will alert the driver who inadvertently leaves his keys in the ignition.

These reminders were almost constant throughout a day-long tour of GM facilities, during which the top brass of the nation's biggest manufacturer promoted the theme of corporate social responsibility.

But GM's frustrations showed through. A review of the day's proceedings reveals that GM suspected its image was that of a stubborn giant which failed to move until shoved by public opinion and the law.

What seemed to distress GM was a suspicion that many people felt its good behavior was merely a reaction to criticism, to new laws, to one embarrassing situation after another.

And so, it presumably decided, GM should tell the story as it sees it.

The story, in GM's view, is far more positive than negative. Its public relations stance is that GM's policy long has been and will continue to be one of cooperation, anticipation of public needs, good citizenship.

"We in General Motors deeply share the concern of all thoughtful citizens with the multiplying problems of this technological age," said James Roche, president. "We intend to continue to do our best toward the solution of these problems."

Roche made it clear also that any supposed antipathy to government regulation was something of the past.

"We believe that government has a legitimate and substantial role to play in these areas. We will continue to cooperate with government agencies at all levels."

This stated desire to cooperate seems to have led to a broader view of the auto. Now it is not something that is produced and simply released into society. Instead, the auto is social, economic, legal and political.

In keping with this view, GM said that last year it had established a Transportation Research Department to investigate all types of transportation "from the viewpoint of society."

This GM department now is studying not the narrow, selfish question of the auto's future but the question of what should the nation's transportation system be in 1985 and beyond.

Health Nurse Named

MONAHANS, Tex. (AP)—Mrs. Nora Williams has been named county health nurse and case worker. Formerly a county hospital employe, she succeeds Mrs. Helen Hamrick, resigned.

HI 3-3514
SNYDER AMBULANCE SERVICE
Odis Glasscock

what a Pharmacist means to
A MOTHER

HE'S THERE
IN AN EMERGENCY
When children are around, you never know what's going to happen next! Just ask any mother! That's why it's good to know that your pharmacist is available around the clock in emergencies . . . just call HI 3-4571!
Hall Drug
606 E. Hwy. HI 3-4571

YOUTH LED REVIVAL
Green Hill Baptist Church
EVANGELIST SINGER

GARY WEST
Dallas, Student At Southwestern Baptist Theological Seminary
CONWELL WARE
Baylor University, Waco
AUGUST 6-13
MORNING SERVICE 7:00 A.M.
EVENING SERVICE 7:30 P.M.
Everyone Invited

AM MEANS
222 NEW JOBS WITH A MONTHLY PAYROLL OF $125,000.00 IN SCURRY COUNTY . . .
"I'M IN FOR AM"
HOW ABOUT YOU?

Whosoever Will may come to Church may come to God...

SPONSORED AND MADE POSSIBLE BY THE BUSINESS FIRMS LISTED BELOW:

Bell-Seale Funeral Home
3101 Ave. S — Phone HI 3-3454

Neal Machine Shop
Mr. & Mrs. Ralph Neal
1311 Ave. G — HI 3-3283

Von Roeder Seed Farms
Bentley Baize
Lamesa Hwy. — HI 3-3341

Scurry Butane Company Of Snyder
1012 25th — HI 3-3721

Hall Drug
Emory & Ileta Hall
606 East Hwy. — HI 3-4571

Snyder Daily News
2107 25th St.

Bill Mapes Electric Co.
Commercial, Residential & Serv. Calls
308 23rd — Ph. HI 3-3971

Wilson Motors
Wm. H. Wilson, Jr.
East Hwy. — HI 3-6351

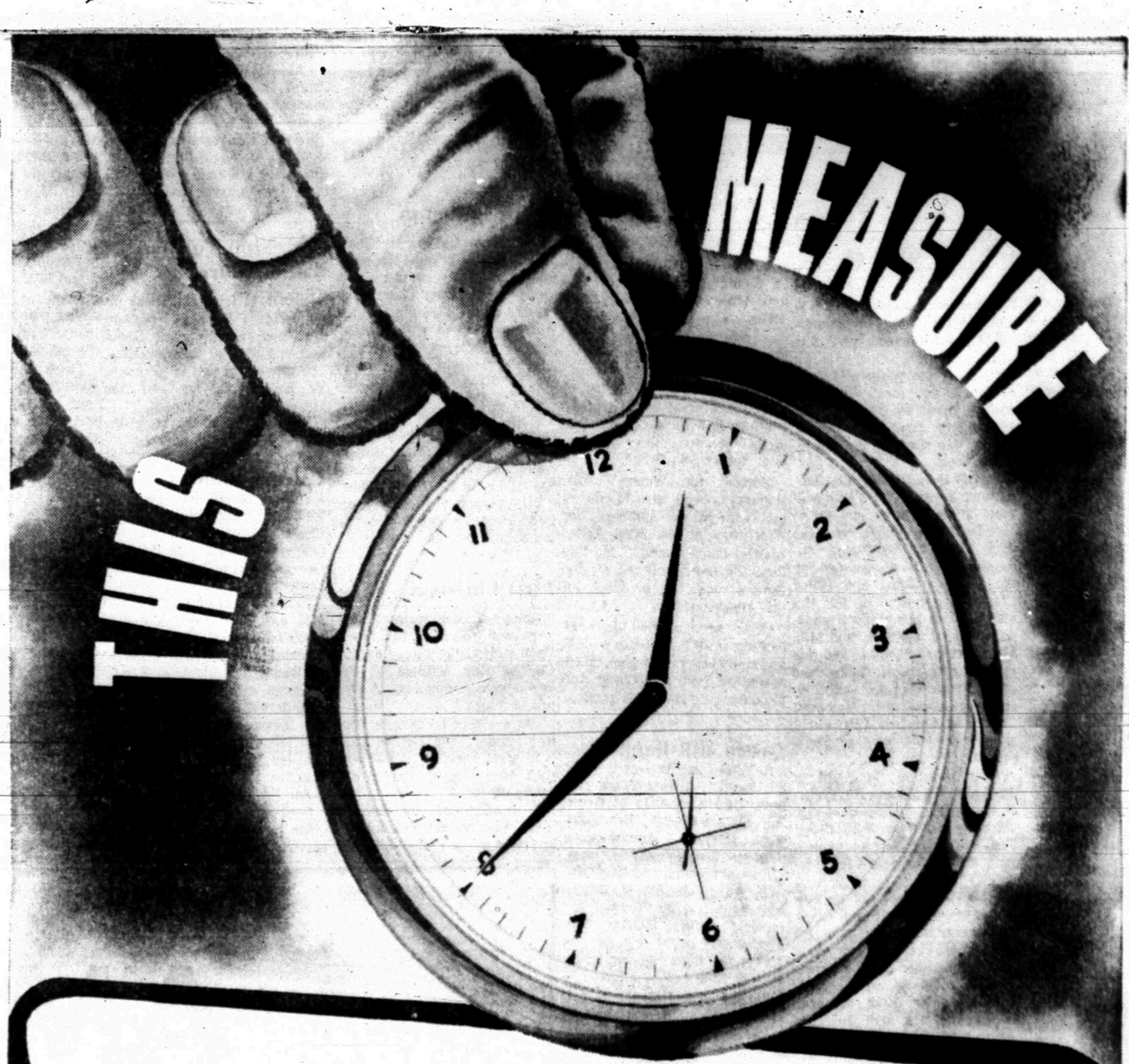

Here is my watch. If it is to be of value to me, it has to be a watch I can count on. When I look at its face, *I must know beyond doubt, that it can be trusted.* If I have to be forever checking it, it is of little use to me, and certainly it is not fulfilling the purpose for which it was created. Life too, is that way! If a man is to be of value, he must be the kind of person that can be counted on. *His face must radiate dependability.* If those who live about you have to be forever checking on you... you are not fulfilling the purpose for which God created you. Now, Paul said, "those things, which ye have both learned, and received, and heard, and seen in me, do; and the God of peace shall be with you." Help us to attend church worship every week and to draw near to Thee. May we gather in thoughts that stray and control feelings that may be troublesome. For sin give repentance, for sorrow give trust, for strife of passion and care grant rest: Through this timepiece illustration, may we be led to bring our lives to Thee, that we may *test and measure them by thine unerring law.*

You In The Church
The Church In You
— form a combination for good. Every man, woman and child needs the influence of the church. So, come let us go into the house of the Lord. Let us support her program of service to humanity, be a faithful worker, a daily bible reader and attend services regularly.

Churches Of Snyder And Area—Support Them Every Week!

ASSEMBLY OF GOD
First — Ave. S & 19th St.
Bethel — 1411 25th St.

BAPTIST
Avenue D — 324 30th
Bethel — 1708 Ave. E
Calvary — 2300 W. 35th
Central — Hermleigh
China Grove — Hermleigh
Colonial Hill — 3506 El Paso
Dermott — Demott
Dunn, Dunn, Tex.
First — 1701 27th
First — Fluvanna, Tex.
First — Hermleigh, Tex.
Friendly Will — 1011 34th
Gail — Gail, Tex.
Greenhill — 208 Clairemont
Missionary — Clairemont Rd.
Ira — Ira, Tex.
Knapp — Star Rte., Ira, Tex.
Midway — Midway
Morningside — 119 36th
Mount Olive — 3306 Ave. M
North Side — 1909 16th
Primitive — 2011 Ave. M
Templo Bautista — 1315 Ave. S
Union — Rt. 1, Union

CATHOLIC
Our Lady Of Guadalupe
St. Elizabeth's — 31st & Ave. A
St. John's — Hermleigh

CHRISTIAN
First — 2701 W. 37th

CHURCH OF CHRIST
Ave. R
Dunn — Dunn, Tex.
Ave. F & 30th St.
East Side — 31st & Ave. C
Fluvanna — Fluvanna, Tex.
Gail — Gail, Tex.
Hermleigh — Hermleigh, Tex.
Ira — Ira, Tex.
Lloyd Mountain Church of Christ
Lloyd Mountain
Spanish
Thirty Seventh St. — 2500 37th

CHURCH OF GOD
Church Of God — 3412 Ave. H
Church Of God, Ira, Texas
The Church Of God — 2100 Ave. O

EPISCOPAL
St. John's — 2214 42nd

JEHOVAHS WITNESSES
Jehovahs Witnesses—607 N. Ave. S

LUTHERN
Grace Lutheran — Cogdell Dr.

METHODIST
Allen's Chapel
Dermott — Dermott, Tex.
Dunn — Dunn, Tex.
First — 2700 Ave. S
Fluvanna — Fluvanna, Tex.
Gail — Gail, Tex.
Hermleigh — Hermleigh, Tex.
Ira — Ira, Tex.
Trinity — Big Spring Hwy.
Union — Rt. 1, Union, Tex.
Iglesia Methodist Mission — 21st & Ave. T

NAZARENE
Church Of Nazarene — 704 30th

PENECOSTAL
United — 3101 Ave. C

PRESBYTERIAN
First — 2706 Ave. R

APOSTOLIC FAITH
Apostolic Faith — 2506 25th

FAITH TABERNACLE
Faith Tabernacle

SPONSORED AND MADE POSSIBLE BY THE BUSINESS FIRMS LISTED BELOW:

Midwest Electric Co-Op, Inc.
Johnnie Ammons, Mgr. & Parker Westel
Roby, Texas

Rhodes Welding Co. Service
Coy E. Rhodes
Lamesa Highway — HI 3-4881

The Deffebach Agency
Lyle & T. M. Deffebach
2606 Ave. R — HI 3-5611

66 Restaurant
R. H. (Bob) Mills
East Hwy. — HI 3-6262

Snyder Savings & Loan Assn.
Max West
Corner Ave. S & 27th St. — HI 3-9305

Higginbotham-Bartlett Co.
R. C. Patton
1913 25th — HI 3-3431

Stinson Drug
Dean Floyd
1815 25th — HI 3-3531

West Texas State Bank
Member F.D.I.C

Snyder National Bank
Member F.D.I.C.

Bolger Funeral Home
G. Edward Bolger
1709 25th — HI 3-3533