THE SNYDER DAILY NEWS

Vol. 3 No. 148 | SNYDER, TEXAS, TUESDAY, OCTOBER 21, 1952 | TEN PAGES—PRICE 5c

JETS COLLIDE IN MIDAIR

Debris and smoke fill the air after two F-86 Sabrejets collided over Westfield, Mass., while giving a demonstration of precision flying before 9,000 spectators at the dedication of a new administration building for the 131st Fighter Squadron, Massachusetts Air National Guard. The planes, based at Westover Field, were part of a foursome that had thrilled the throng.

Ike Says He Is 'No Deal' Candidate Still

ABOARD EISENHOWER SPECIAL IN NEW ENGLAND, Oct. 21 (AP)—Dwight D. Eisenhower asserted today he still is a "no deal" man and has made no commitments to win supporters in his presidential campaign.

The GOP candidate made his declaration to a chilled crowd of about 4,000 at Manchester, N. H., in the wake of a statement by Sen. Wayne Morse (R-Ore) he was offered a "high position in public life."

The Morse statement given to the Portland Oregonian carried the implication he was offered the post only if he would support Eisenhower — and claimed to have the documentary evidence which he would produce after the election Nov. 4.

Morse was one of the original Eisenhower - for - president supporters but has since withdrawn his support on the grounds the general has embraced policies and candidates he cannot accept.

Eisenhower made no mention of Morse in his remarks at Manchester, but he appeared to be taking note of this development as he said he was still a "no deal" man.

He also ripped into the administration again with accusations its leaders are "spreading a campaign of fear" that a Republican victory would mean another great depression.

Eisenhower gave no indication he was ready to accept President Truman's statement that he (Truman) had not accused the general of being anti-Catholic and anti-Semitic.

Write-in Campaign In South Texas Organized

N. Y. Office Of Demos For Ike Lead By Texan

NEW YORK, Oct. (AP) — A nation-wide "Democrats for Eisenhower" group opened its headquarters here yesterday.

Head of the new movement is Mrs. Oveta Culp Hobby, co-publisher and editor of the Houston (Tex.) Post. She was the first director of the Women's Army Corps.

The announcement said Mrs. Hobby would conduct the new group from the headquarters of Citizens for Eisenhower - Nixon in New York City.

Announcement of the new organization came from the headquarters of Citizens for Eisenhower-Nixon with a statement by Dwight D. Eisenhower saying that a large group of Democrats, including three Southern governors, had rejected "Stevensonian Trumanism."

The Republican presidential nominee said: "These disillusioned and dissatisfied Democrats who put love of country above love of party will not have a national headquarters to serve the fast-growing number of Democrats who have had enough of the Truman administration, who are heartsick about corruption and Communism in government and who cannot stomach the present administration's move toward Socialism and the centralization of power in Washington. We welcome them to our crusade for the return of honor to government."

Houston Sheriff Says There Is $10,000 For His Assassin

HOUSTON, Oct. 21 (AP)—A $10,000 standing offer for his assassination has been dangled before the underworld for the past 15 months since the collapse of an original conspiracy to blow him up in his car, Sheriff C. V. Kern said today.

Kern said he obtained a written statement from a 29-year-old man that a Houston political figure, whose name is known, has offered the money in the hopes of becoming sheriff and throwing Harris County wide open to gambling again.

"We have obtained corroborating statements from at least five other witnesses who heard of the $10,000 offer," Kern continued, "and are looking for three or four underworld characters we understand were recently approached to do the job on me."

The sheriff's disclosure came after he had made a surprise appearance before the grand jury yesterday and started a super-secret investigation into the reported assassination plot.

Heard during the jury's first session were the 29-year-old man, a former Houstonian who is out on bond on a murder charge, a Heights shoemaker, a groceryman and his wife, who reportedly heard the political figure talk about the $10,000 assassination offer, and attractive, dark-eyed Mrs. William J. Young, 24, wife of a deputy constable recently slain in a reported holdup attempt.

"Mrs. Young's husband had no connection with the "assassination attempt," Kern said. "But she says that he also told her of hearing the political figure talk about having me killed."

Kern said he believed he had enough evidence already to arrest the political figure he accuses of plotting his death but had decided to put the whole matter up to the grand jury.

While individually each case of control over local distributors may be insignificant, the committee said, in the aggregate the effect may be "as great or greater than an illegal combination of production giants."

The decision not to make a full scale field probe, the committee added, was "not only an error in judgment," but an indication of a definite lack of enthusiasm to explore the matter fully."

The committee concluded with a suggestion that some action be taken, if possible, before the alleged practice of restricting the market outlets of independent distillers crushes competition.

Try To Break Hold Of Parr Over Counties

ALICE, Oct. 21 (AP)—An organized write-in campaign started today for two men defeated in the July Democratic primary by candidates backed by Political Boss George Parr of Duval County.

The Alice Echo said twenty businessmen who insisted that their names be kept secret met here last night to finish up plans for the campaign. It is in behalf of Dist. Judge Sam Reams, Alice, and Mark Heath, Falfurrias, defeated candidate for district attorney.

Reams was defeated in the primary by C. Woodrow Laughlin, Alice. Raeburn Norris, Alice attorney, beat Heath.

Norris is the law partner of Nago Alaniz, charged with murder and conspiracy to murder in the fatal shooting Sept. 8 of Jake (Buddy) Floyd Jr., 22.

The youth's father and officers say he was shot by mistake in an assassination plot aimed at the elder Floyd and Reams. The elder Floyd testified at examining trials for Alaniz and Mario (El Turko) Sapet, San Antonio, also charged in the case, that he was told the plot was inspired by fear that a write-in campaign would be started for Reams.

The businessman who wound up plans last night for the write-in campaigns were from Jim Wells, Duval and Brooks Counties. Starr County, the fourth county in the 79th judicial district, was not represented. The group said field workers would be sent to Starr County to try to organize write-in voters for Reams and Heath.

The Echo said the businessmen would allow their names to be disclosed later in the campaign.

Meanwhile, a chain letter seeking write-in votes was being mailed around the district. It had no apparent connection with the group that met here.

A spokesman for the group was expected to go to Austin today or tomorrow to try to persuade five candidates for state office to request that voting supervisors be stationed at polling places in Duval County. State law requires that five candidates make such a request.

The spokesman also was expected to ask Department of Public Safety Director Homer Garrison for Texas Ranger protection in Duval County.

The Duval County faction which calls itself the Freedom Party got Texas Ranger protection in the July primary, saying it did not believe it would be protected by Parr, then sheriff. Parr expressed surprise at that. There were no incidents during the primary.

Reams was defeated by 706 votes in the primary. Laughlin received his winning votes in Duval and Starr Counties. Jim Wells, the county in which both Reams and Laughlin live, gave Reams a majority of more than 2,00.0

Heath lost to Norris by about 3,000 votes when Starr County gave Norris a 3-to-1 margin. It was Heath's first venture into politics.

Coal Walkout Cripples Labor

PITTSBURGH, Oct. 21 (AP)—The coal strike spread unemployment among railroaders today as more than 322,000 miners carried their protest walkout into its second day.

The Baltimore and Ohio Railroad, an important coal carrier, laid off 1,200 workers and the Norfolk and Western told another 300 there will be no more paychecks for them until the miners return to the pits.

The Virginian Railway said it will lay off 600 shop workers if the strike continues through Friday.

Thousands of Pennsylvania Railroad employes face reduced work days if the walkout lasts more than a few days.

An industry appeal for a return to work went unanswered. UMW President John L. Lewis has maintained silence.

Absentee Vote In Texas Shows Record November 4 Ballot Due

By noon today, 15 persons had voted here by absentee ballot in the general election, the county clerk's office reported. Seven of these had voted by mail, eight had voted in person, and there has been a total of 146 applications for absentee ballots.

This number indicates a reasonably high absentee vote here, which, if past trends hold ture, is also indicative of a high turn-out Nov. 4. There are approximately 7,000 qualified voters in the county.

According to the Associated Press, a state - wide rush for absentee ballots indicates voters over the state will go to the polls in record numbers.

This scramble by voters who will be unable to ballot in person prompted Bob Johnson, manager of the Texas Election Bureau, to boost his estimate of the total general election vote to 1,800,000.

Johnson, head of the unofficial vote counting agency, had figured earlier that from 1,400,000 to 1,500,000 ballots would be marked. Either figure would be a record since 1948's turnout of more than 1,259,000 voters exceeded all previous highs for a general election.

Johnson has estimated that there are 2,500,000 qualified voters this year. That is based on paid poll taxes, plus exemptions. The precise number of exemptions is not known because in counties of less than 10,000 population they are not recorded.

Absentee voting started Oct. 15. It ends at midnight Oct. 31.

The first sign that Texans were unusually interested in politics bobbed up earlier in the year when record poll tax payments were recorded in many counties. Professional politicians wondered if the interest would be sustained, and it begins to look as if they have their answer.

The bitter struggle between Democratic factions in Texas, keen interest in the presidential race stimulated by personal apperances of both Gov. Adlai Stevenson and Gen. Dwight D. Eisenhower, plus no let-up in organization, advertising and other ballyhooing on the local level were regarded as the chief reasons contributing to the upsurge of interest in absentee balloting this year compared with 1948.

The number of requests for absentee ballots is usually considered a tip-off to general voting interest, although many of those who ask for such ballots do not cast them.

The Associated Press asked newspapers in all parts of the state to make a spot check on applications after the Fort Worth Star-Telegram reported requests in Tarrant County already far exceeded 1948's total.

Requests were running twice as heavy in vote-lush Dallas County.

Truman Denies Charges That He Has Been Lax With Reds

WITH TRUMAN IN NEW JERSEY (AP)—President Truman today described Republican claims his administration has been soft toward communism as an "outrageous falsehood."

He said the Republican high command has used "every propaganda technique and huge sums of money" to try to put over this "big lie" on the American public.

He said the government has been taking "concrete measures to fight communism at home and abroad" while Gen. Dwight D. Eisenhower and his party have been "trying to sow false seeds of suspicion."

He made these statements in an address prepared for delivery at Jersey City during a day of campaigning by train and automobile in the industrial East.

The audience at Jersey City, first stop on a long automobile tour, was told that the GOP presidential nominee has been advising party workers "to appeal to emotion rather than to reason" in this campaign.

Truman said the record "may paint a picture of softness toward communism in the minds of demagogues, intent on grasping political power," but he added:

"It is time even for them to come to their senses, because the poison they peddle is dangerous to the security of the republic they profess to revere.

"There is nothing more subversive of our form of government than the Communist, Fascist, anti-religious doctrine that the end justifies the means."

He said the Reds would be "delighted" to see the Democrats defeated.

"It is a cruel and brazen hoax on the American people to try to tear down their confidence in their government," he said. "Moreover, it is a dangerous hoax. Those who are trafficking in panic and hysteria in order to get votes may well have cause to regret it more if they succeed than if they fail."

In a subsequent automobile stop at Newark, he attacked Eisenhower on the civil rights issue.

He said in his second prepared address of the day that when the GOP nominee spoke in Newark last week, he had been urged to discuss the civil rights issue and declared himself "in favor of the principles," but obviously, Truman said, he does not know "the hard facts of life about this subject."

BOY SCOUTS ARE PURGED BY REDS

The Czech Communists report they have just about conqured the "unhealthy" influences of the Boy Scout movement.

Before the Communists took over four years ago, said a Prague radio broadcast, the Scouts sought to "befog young people about loving co-operation between rich and poor." The broadcast also said the Scouts "promoted an unhealthy romanticism in the young, centering on cowboys, redskins and conquerors, instead of teaching them that it is their mission to build a better social order."

Running Tests On Nolan Well

Payne - Johnson and others No. 1 Jesse Little in Nolan County took a drillstem test from 5,370-387 feet. Tool was open one hour and 45 minutes, and gas surfaced in three minutes. It sprayed oil in 45 minutes. Final recovery was 776 feet of oil and 40 feet of heavily oil cut mud. Flowing pressure was 360 pounds, and 30-minute shutin pressure was 1,350 pounds.

It took another test from 5,382-394, with tool open an hour and 50 minutes. Gas surfaced in 13 minutes, and recovery was 100 feet of heavily oil and gas cut mud. It is now taking a third test from 5,395-415 feet.

DRILLING REPORT

American Trading & Production No. 2-A Howell, stepout to the Hermleigh - Ellenburger field, is now drilling at 7,400 feet in lime and shale.

Superior & Intex No. 14-598 R.H. Jordan, Northeast Borden County wildcat, at total depth of 8,430 feet, has set seven inch casing at 8,421 feet.

Superior & Intex No. 2-517 Lemons in Borden is at 5,430 in lime.

In Dawson County, Cities Service No. 1-B Leverett is drilling at 10,272 in lime.

NEW LOCATIONS

Two new locations have been staked in the Claytonville field of Fisher County.

Southern Production Co. has staked the No. 1 Barry Easterwood, 660 feet from west and south lines of the northwest quarter of section 208-9-H&TC, 11 miles north of Longworth. Rotary tools will be moved in to drill to 6,000 feet.

Pure Oil Co. has staked its No. 2 G. N. Brock, 1,980 feet from south and 660 feet from west lines of section 208-3-H&TC. Contract calls for rotary to 5,800 feet.

Unitizers Prepare Application For Hearing Before Commission

Sufficient signatures representing royalty and working interest ownership in the Kelley - Snyder and Diamond M fields of Scurry County have been obtained to qualify the unitization project, the land committee of the Scurry Area Canyon Reef Operators' Committee announced today.

The SACROC unit includes 1,227 producing wells on more than 47,000 acres comprising the Kelley-Snyder field and part of the Diamond M field.

R. F. Bryant, Jr., of the Magnolia Petroleum Co. in Dallas, chairman of the SACROC land committee, has notified M. Darwin Kirk of the Sunray Oil Corp. in Tulsa, chairman of the SACROC executive committee, that more than 93 per cent of the working interests and approximately 80 per cent of the royalty interests have signed the unitization documents.

The signatures represent approximately 90 per cent of the combined ownership of the oil under the Canyon Reef area of the Kelley-Snyder and Diamond M fields.

The project is the world's largest oil conservation plan to gain an additional three - fourths billion barrels of oil production through regulated pressure maintenance.

A formal application to the Railroad Commission of Texas for a hearing to consider and approve the unitization agreements is now being prepared. The commission is expected to set an early date for the hearing, probably in Austin Nov. 18-20, according to Luther Williams, public relations director for Sunray.

Bryant indicated that additional signatures from both working and royalty interest owners who have held out for one reason or another will be immediately forthcoming. Now that the project has qualified for submission to the commission for approval, additional signatures will be added to the already-sufficient total prior to the commission hearing.

W. L. Horner, Sunray, chairman of the SACROC engineering committee, announced that George Kingelin, Pan-American Producing Co. in Houston, has placed authorized orders for $2,000,000 of equipment incident to inaugurating the pressure maintenance program. The SACROC executive committee has authorized a $3,000,000 expenditure to install the physical equipment necessary to put the project into operation beginning next Jan. 1.

Applicant Is Questioned On His Religion

An applicant from Dallas appeared before the commissioners court yesterday seeking the position of juvenile worker, which was recently approved by the court, but no action was taken.

The matter of the applicant's religion was asked, and he said he was a Catholic. The commissioners were reported as saying they did not believe they would favor employing him. Walter Grant, commissoner of precinct No. 1, did not comment on the prospect of hiring him. Other commissioners are Doyle Parmer, Ted Haney, and Cullen Toombs.

The applicant was Joseph Lettieri, presently employed by the juvenile department at Dallas, holder of a bachelor's degree from Southern Methodist University in pshychology, a student of psychiatry, and presently working on a master's degree. He presented several recommendations from various persons and the department for which he works.

Lettieri was brought to Snyder by Bill McCade, representative of the state youth development council.

Other persons here who have made written application for the position are William (Bill) Tucker, Toy Gideon, L. E. Haynes, and William J. Schiebel.

WEATHER

WEST TEXAS and NORTH CENTRAL TEXAS: Partly cloudy Tuesday, Tuesday night and Wednesday. No important temperature changes.

EAST TEXAS and SOUTH CENTRAL TEXAS: Generally fair Tuesday, Tuesday night and Wednesday. No important temperature changes. Moderate northeast winds on the coast.

Ex-Snyderite Tells Why He Married Sister In Odessa

A former Snyder man in the Ector County jail yesterday told a story of marrying his sister as a last resort to save her from "indecent" treatment at the hands of the Scurry County man who had adopted her.

The story was told to an Odessa newspaperman by the 21-year-old ranch worker. The by-lined story on the front page of the Odessa American identified the man as Jimmy Bryan who was moved to Odessa from the Scurry County jail Saturday night.

Bryan had been held in Snyder on an abduction charge for more than a week. He is being held in Odessa on indefinite charges lodged against him by a justice of peace.

The newspaper gave the following account of the story sobbed out by Bryan:

"Neither of us knew it was against the law to marry," he wept. "I was just trying to help her. I didn't mean anything wrong." He said that since their marriage they have lived as brother and sister only.

The prisoner told the following story of events leading up to his arrest.

He has a brother, George, 20, now in the Army, and two sisters, Karmen, 17, and Ruby, 16. The four were deserted by their mother 12 years ago shortly after their father was killed in a car wreck.

All four were adopted by a Camp Springs farmer and his wife soon after and went to live with them because they had no other known relatives.

"They treated us pretty mean," Bryan said, and me and my brother ran off and we have been working on our own ever since. We didn't get far in school, past the sixth grade.

"I went into the Air Force and didn't get to see my sister. Karmen was only five when she was adopted."

Bryan, who has a speech impediment, declared he received letters from Karmen while he was in the service telling him of bad treatment from her foster father.

The youth said it was not until about four months ago, when he got out of the service on a medical discharge due to a bad ear that he learned how serious matters had become.

"I went to see my sisters right away," he stated, "I stayed with them eight days and two days before I got ready to leave she (Karmen) started to cry."

The prisoner said his sister told him of the man forcing her to have intimacies with him.

"She told me, 'I'm afraid I'm going to have his baby.'"

"I was pretty mad. I was going to stay until he arrived that night to see him. She was afraid I'd get in trouble with him."

Bryan said his sister persuaded him to not stay and they left together.

"I would have taken my other sister, too, but she was with them."

It was later learned, he said, that Karmen's fears of being pregnant were unfounded.

The brother and sister took a bus to Odessa nad on July 29 took blood tests here and obtained a marriage license at the county clerk's office, records show.

The girl signed the name, Karmen Lea Simmons.

County officials said the girl obviously told them she was 18-years-old since the signature of a parent or guardian would have been necessary at an younger age.

The two were married by an Odessa preacher in his home.

"I married her because we were afraid she was going to have his baby. We thought we would go to another town (they were raised around Snyder) where she was not known so people wouldn't talk and I could give her a decent home."

The two lived in an Odessa apartment until moving to Lovington, N.M., to find better work, he said. About two weeks ago Snyder officers returned them and then Bryan was brought to Odessa Saturday to face possible charges here.

The two sisters were both in the care of Rev. Earl Creswell, a Baptist preacher, at his home in Snyder.

Mr. Creswell said today the two girls were released to him by the county judge there after the foster parents informed the court they didn't "want them."

The brother and two sisters had been in jail there, he said.

The preacher said the boy's plight, in his opinion, should "be pitied rather than censured."

He added that medical examination of the younger girl showed she had not been molested in any way.

Mr. Creswell said he visited the children when the two sisters and Bryan were in jail here and that seeing their plight and the circumstances of their imprisonment, he could not leave them there if allowed to take them into his home.

"Authorities here could not be blamed for holding them," Mr. Creswell opined, "since there was no alternative but to turn them out on the street because the foster parents informed the court they didn't want them."

The three were arrested at Lovington and returned here on warrants issued in Snyder, according to the sheriff's department and the county clerk's office. No formal charges were filed, however, except a complaint against the man, charging him last July with abduction of the sister. Bryan was arraigned before the justice of peace here, and bond was set at $1,000, but he never made bond. Two sessions of the grand jury convened since the filing of the charge, but neither session returned an indictment against him.

No charges were filed in any court here against the girls.

Panel Sees Evidence Of Probe Of Liquor Industry Tapering

WASHINGTON (AP)—A congressional committee reported today "there is an inference" that political contributions by liquor companies had some connection with the "tapering off" of an antitrust probe of the industry in 1949.

However, the committee said "the evidence is not conclusive," and committee aides declined to tell reporters who drew the inference or on what it was based.

The report, issued by a House judiciary subcommittee that has been investigating the Justice Department, said the political contributions were not made by the companies themselves, but by individuals connected with them, and:

"There are indications that the contributions were regarded by the individuals who made them as necessary business expenses."

The contributions went to both major political parties, and the same individuals frequently gave to both parties in the same year, the report said.

Of a total of between $155,550 and $165,550 contributed during the four years 1948 through 1951, the report said between $112,450 and $120,450 went to the Democrats, while the Republicans received between $43,100 and $45,100.

The report, one of a series, dealt mainly with operations of the liquor industry's "Big Four"—Joseph E. Seagram and Sons, Inc.; Schenley Industries, Inc.; National Distillers Products Corp., and Hiram Walker-Gooderham and Worts, Ltd.

The committee looked into a complaint, from an unascribed source, that the Justice Department's Antitrust Division in 1948 and 1949 "failed to make a thorough investigation to determine whether the four large distillers had violated the antitrust laws."

The Antitrust Division staff reported in 1949 that there was "a total absence of evidence of conspiracy or collusion among these companies."

The 1949 probe, the committee said, was limited to government sources and to trying to detect any concerted action by "the Big Four" to monopolize trade. The committee said the division erred in discounting complaints that did not allege conspiracy and collusion.

"The error of the Antitrust Division," the committee continued, "lay in the matters which it did not bother to consider. The testimony . . . shows that distributors, by and large, are dependent upon the major distillers for the greater part of their income because these distillers furnish the most saleable liquor; most distributors are very heavily indebted, and the major part of the indebtedness is to the major distillers.

"The distributor's business and all he may possess hang on the continued good will of the distiller. Clearly, therefore, the distributors will not resist too strongly the distiller's wish that a less famous independent line should not be handled."

State Republican Primaries Can Result From Nov. 4 Vote

Republicans in Scurry County stand a chance to come to the front in obtaining a bigger voice in state and national policies as far as conventions, delegates, etc., are concerned, and the whole state stands a good chance of having both Republican and Democratic primaries in the future.

Whether the state must hold a primary for any party depends on the number of votes cast for that party's candidate for governor in the last race. Since both major parties this year have the same gubernatorial candidate.

At least, Republicans have the consolation of a chance to boost representative strength, even if their candidates fail to carry the state as Republicans.

There's a good possibility that state returns may dictate that Republicans here and all over Texas will be faced for the third time in recent history with holding primary elections.

The primary election will become mandatory if the party polls more than 200,000 votes for its candidate for governor. Since Texas Republicans cross-filed the name of Gov. Allan Shivers, the Democratic candidate, they could go into the 200,000 plus class.

However, it will depend on the way voters mark a ballot, which may provide gray hairs for more than one election judge this year.

RULES DIFFER

The possibility of the increase in representative strength also is dependent upon the marking of the ballot.

Scurry County Republicans, like the local Democrats, have their voting strength at state conventions determined by the number of votes for their party candidate for governor cast in the preceding general election.

The rule is applied in deciding two different types of conventions held by the party. One of these comes each four years to pick a delegation for the national nominating convention which, in turn, chooses presidential and vice-presidential candidates for the party.

The need for the state convention could be eliminated if the next state legislature were to adopt a preferential primary system for the state. There was considerable agitation for the prefential primary after this year's nominating conventions.

The second type of state convention meets bi-annually, and is usually when Republicans choose state and local candidates and candidates for Congress. That function would be replaced by the primary if one were held by the GOP.

SHIVERS TWICE

A second function of setting up the state party organization, still would remain at the bi-annual convention.

With Shivers listed as the GOP gubernatorial candidate as well as the Democratic candidate, it appears at first that he would stack up a good vote and assure an increase in representation at the next GOP state conventions.

That's where the confusion of this year's ballot enters into the question. Texas voters will have a variety of ways of accomplishing the same thing by marking the ballot differently.

A usual number of strong Republicans can be counted on to vote the straight GOP ticket, with or without bothering to split the ticket in order to give their votes for local candidates, not listed in the Republican column.

All such votes would be listed for Shivers as the Republican nominee for governor, thus helping to determine future convention representation. All other district and state Democratic candidates, with the exception of one, would receive such votes as GOP candidates.

WHITE BALKS

The one exception is James C. White, candidate for commissioner of agriculture, who refused to have his name cross-filed.

Strong Democratic tradition may well dictate that many voters, even if they like Ike, will choose another way to vote for him.

The newest way was opened Wednesday when Atty. Gen Price Daniel ruled that votes for Eisenhower could be written in. Such write-in votes, according to Daniel's ruling, would be counted for the Republican electors from the state.

But those votes would not affect the GOP representation at the state convention unless the vote for governor was in the Republican column.

Democrats also can vote a split ticket naming Eisenhower and Nixon in the Republican column for president and vice-president, then skip over to the Democratic column to vote from governor on down to the precinct level.

These votes also would have no effect on GOP representation since they would be for the party's presidential candidates only and not for the gubernatorial candidate listed in the GOP column.

There are any number of other combinations of voting for Ike, none of which would affect Republicans, representative-wise, unless the vote for governor were specifically marked in the GOP column.

There's a good possibility that many of the Democrats will choose a simpler method and follow the traditional practice of marking a straight Democratic ticket, meaning a vote for Stevenson for president and nothing whatsoever for the Republicans.

That latter consideration is the only one that is bothering most Republicans right now. They want to see what they can do to prevent that before they worry about convention representation or anything else that's beyond the immediate goal of Nov. 4.

Baby Chokes To Death Here

A 13-months-old baby choked to death on food yesterday while enroute to a hospital here.

Audie Michael Huff, son of Mr. and Mrs. A. M. Huff who live on the Fuller lease on the Clairemont road died as his parents brought him to the Battenfield Hospital about 2:50 o'clock yesterday afternoon. Dr. James Booth said the probable cause of death was asphixiation caused by aspiration of the food in the trachea. Booth said the father told him the baby was eating hamburger when the trouble developed.

Survivors include the parents, maternal grandparents, Mr. and Mrs. Tom Hurd of Bakersfield, Cal.; two sisters, Cleona Louise and Linda Frances and one brother Marshall Dale, all of Snyder.

Funeral services will be held in the Bolger Chapel at 1 o'clock Wednesday afternoon. The Rev. R. L. Dillard, pastor of the Church of the Nazarene, will officiate. The body will be carried overland to Electra for burial in the cemetery there.

Ike Takes Straw Vote Held Here Last Week

Results of an unofficial poll held in the basement of the courthouse from last Tuesday morning through yesterday were 21 ballots cast for Adlai Stevenson and 33 ballots cast for Dwight Eisenhower as favored for president.

A closed ballot box was used, and the ballots read: "If the general election were held today, I would cast my vote for: Eisenhower, Stevenson, would not vote." Instructions were to scratch two lines.

In a survey made last week however, 212 voters were asked in person how they would vote, and it was indicated that in the county, Stevenson would then have polled 43 per cent; Eisenhower, 30 per cent, while the remaining 27 per cent was still undecided.

Tickets For Play On Sale

Tickets for "Dear Ruth," the play to be presented by Snyder Little Theater at 8 o'clock Saturday night in the high school auditorium, will go on sale tomorrow at Times Printing Co., according to Miss Sammie Williams, a member of the sponsoring group.

Sale of tickets will continue from 8 to 12 o'clock tomorrow through Friday mornings and all day Saturday, with all reserved seats priced at $1. General admission will be 75 cents for adults and 50 cents for students.

The play is to be presented by the speech department of Abilene Christian College and is directed by Miss Gaylan Collier, ACC faculty member from Fluvanna. Miss Williams said the play will appeal to all ages.

Employes Of Texas Electric To Quarter Century Club Banquet

About 50 employees of the Texas Electric Service Co. will attend the Quarter Century Club dinner at 6:15 tomorrow night on the roof garden of the Bluebonnet Hotel in Sweetwater.

The dinner will also be attended by J. E. Blakey, Snyder manager, and Mrs. Ethel Eiland, retired; both are members of the club. This is the fifth annual meeting of the club whose membership now stands at 202.

The dinner speaker will be Dr. James W. Fifield, Jr., minister of the First Congregational Church, Los Angeles. He will speak on how to save freedom.

Snyder Men Elected To Posts At Wayland

Two Snyder men were elected class vice-presidents recently at Wayland College.

James Boyd, son of Mr. and Mrs. Marshall Boyd, 1903 Seventeenth Street, is vice - president of the junior class. He is a member of the Wayland Words Speech Choir, a radio and dramatics club, the volunteer mission band, Christian relief representative on the Baptist Student Union council, and song leader for the young people at the Plainview First Baptist Church.

C. L. Beard, son of Mr. and Mrs. L. L. Beard, 3209½ Avenue K, is vice-president of the senior class. He is social chairman of the business club.

Censor Gets In Trouble For Writing Book

SEATTLE, Oct. 21 (AP)—A former chief censor for the Eighth Army in Korea, already on the military grill for his book on the war there, said today he has been notified he is facing a further investigation and possibly a new charge.

Lt. Col. Melvin B. Voorhees told reporters he is under orders to report to Fort George Meade, Md., late this week. He said the Second Army Command advised him he is to face further inquiry on his action in proceeding with publication of the uncensored book against the orders of a superior officer.

The officer, 50, who has been in the military 10 years, was a Washington state newspaperman 18 years. He was editor of the Atacoma Times when he entered service in World War II.

He said he had been charged, after a Sixth Army hearing at the Presidio in California, with improper action in failure to submit a manuscript for Army review until after it had been sent to the publisher, and with refusal to carry out an order.

Voorhees declared there is no element of military security involved and "I am fighting this thing because it has become a matter of principal."

He said a brigadier general in the information office at the Pentagon is "the one man" who has been set on blocking his book.

He said the general turned thumbs down on these aspects of the book:

What he interpreted as criticism of Gen. MacArthur; for lauding a correspondent as the best in Korea when the brigadier general said he considered him the worst; for criticizing some other members of the press corps in Korea; for what the general considered "an unfriendly attitude" toward Lt. Gens. Matthew B. Ridgway and James Van Fleet, and for "generally violating Army policy and propriety."

Korean War Victim Is To Be Buried Here

Funeral arrangements were to be made this week in Snyder for Pvt. S. R. Hambrick, 17, son of Mrs. Dora Allen, 2412 Twenty-eighth Street, who was to be returned to the U. S. by Saturday for burial.

Hambrick, a former Snyder High School student, was reported as killed in action in Korea July 27, 1950. Assigned to the 29th Infantry, he had been reported as wounded or missing in action prior to the time his mother received notification of his death.

Bolger Funeral Home is in charge of arrangements here, which will remain incomplete until notification that Hambrick's body has arrived in the U. S. and the time it will arrive here by train.

Hearing Set On Scurry Discovery Allowable

AUSTIN, Oct. 21 (AP)—The Railroad Commission has set hearing for Nov. 13 on the application of Humble for discovery allowable rights and a new field designation for the producing reservoir of its Sorrels "B" Well 4, area of the Diamond "M" Fields, Scurry County.

Wants Federal Man Returned

WASHINGTON, Oct. 21 (AP) — Sen. Ferguson (R-Mich) said today he has demanded the return from Paris of Paul R. Porter, a Mutual Security Agency (MSA) official, for questioning about writings which Ferguson called pro-Communist.

"I was shocked and amazed," Ferguson said, "to learn that Porter, in association with other pro-Communists, has a long record of advocating revolution— by violence if necessary."

Ferguson emphasized the man he was talking about was not to be confused with Paul A. Porter, who once headed the Office of Price Administration.

W. John Kenney, MSA deputy director, said Porter wanted to come back and answer all questions Ferguson may have.

Asserting Porter's actions have "shown him to be a vigorous fighter against Communism," Kenney said:

"I am sure all fair-minded citizens will withhold any judgment on this case until all the facts are in."

Ferguson's statement said his attention had been called to "voluminous statements by Paul R. Porter over many years showing a strong pro-communist line."

Only 164 Voted By Noon In City Race

At noon today only 164 persons had voted in the city election on ratification of a city charter here, election officials said.

The election, being held in the fire station at the city hall, was expected to arouse more voter interest than has so far been indicated.

The polls will close at 7 o'clock tonight.

Warren To Philadelphia

PHILADELPHIA (AP)—Gov. Earl Warren of California carries his campaign for Republican presidential nominee Dwight Eisenhower into Philadelphia today.

Complete Electric Service
ELECTRIC SERVICE
Motors, Magnetos
Generators -
Sales & Service
All Types of
Service Work
Your Satisfaction
Is Our Gain
HARRISON
1605 Ave. R Ph. 3-4883

CANYON
DRIVE-IN THEATRE
Big Spring Hgy. Pho. 3-7212
Starts 6:40 p.m.
TODAY AND WEDNESDAY
DOUBEE FEATURE
"Flesh and Fury"
—with—
JAN STERLING
"Apache Drums"
—with—
STEPHEN McNALLY
—plus—
CARTOON

AVOID COSTLY REPAIRS
On your vacuum cleaner. Have it thoroughly cleaned and bearings repacked now! Very reasonable prices! Your money back if not satisfied!
MAPES RADIO & ELECTRIC APPLIANCE
1910 37th REPAIR Pho. 3-3633

NEW YORK LIFE
BOB WORTHINGTON, Agent
402 27th Dial 3-6843

Your Snyder THEATRES
Home Owned—Home Operated

RITZ
PHONE 3-4932
LAST TIMES TODAY
"Just For You"
—starring—
BING CROSBY
JANE WYMAN
—also—
Latest News and Carton

PALACE
PHONE 3-3442
LAST TIMES TODAY
JAMES CAGNEY · CORINNE CALVET · DAN DAILEY
"WHAT PRICE GLORY"
COLOR BY TECHNICOLOR
—also—
Latest News and Carton

TEXAS
PHONE 3-5112
Opens 6:00 p.m.
Monday Thru Friday
TODAY THRU THURSDAY
BIG DOUBLE FEATURE
Feature No. 1—
"Cause For Alarm"
—starring—
LORETTA YOUNG
BARRY SULLIVAN
Feature No. 2—
"Body Snatchers"
—starring—
BORIS KARLOFT
BELA LUGOSI
—also—
COLOR CARTOON

DRIVE-IN THEATRES

Starlite DRIVE-IN
PHONE 3-5843
1½ Miles On East Highway
TODAY AND WEDNESDAY
RAY MILLAND · MARTHA HYER · CARTER
color by TECHNICOLOR
BUGLES in the AFTERNOON
—also—
COLOR CARTON

TRAIL DRIVE-IN
PHONE 3-4781
1 and ¾ Miles On Lamesa Hwy.
TONIGHT AND WEDNESDAY
"Flesh and Fury"
—starring—
TONY CURTIS
MONA FREEMAN
—also—
COLOR CARTOON

How many people does it take to make a telephone call?

Here in Texas it takes 28,000 Southwestern Bell people to handle the eleven million telephone calls you make each day.

Move them all into one town with their families and you'd have a city the size of Waco. Add all their pay checks together and you'd have $92 million a year — enough to make them important customers for every retail businessman in the towns they serve.

But even more important than their numbers or their purchasing power, is the good citizenship of the people who make up your telephone team.

On the job, you'll find them working with skill and devotion to give you the very best possible telephone service. Off the job, you'll find them working as scoutmasters, church leaders, civic club members to make their home towns the best possible places to live.

We're glad to have them as members of the telephone team. We believe that you're glad to have them as good neighbors.

Providing good jobs for 28,000 Texans

SOUTHWESTERN BELL TELEPHONE CO. BELL SYSTEM

WEDNESDAY IS
DOUBLE SAVINGS DAY
At Sunbeam Cash Food Market

PORK LIVER	FRESH Pound	35c
BAR B-Q	HOT and BONELESS Pound	98c
SAUSAGE	PURE PORK 1 Lb. Roll . . .	25c
OLEO	GOLDEN BRAND Pound	16c
COFFEE	WHITE SWAN Pound	79c
FLOUR	PURASNOW 5 Pounds . . .	44c

Sunbeam Cash FOOD

DOUBLE SUNBEAM THRIFT COUPONS ON WEDNESDAY . . . GET VALUABLE PREMIUMS AND STILL PAY LOW PRICES AT YOUR FAVORITE GROCERY STORE . . . SUNBEAM CASH FOOD MARKET.

Sunbeam Cash FOOD

TALK OF THE TOWN

By SUE HOLMES

A visitor here until today was Miss DORIS BUCHANAN, a former Scurry Countian. She will be remembered as the daughter of C. R. BUCHANAN, county judge when the courthouse was built in 1912 and county judge again at the time of his death in 1931.

Miss Buchanan is associated with the D. C. Heath Publishing Co., in Boston. Her mother, who maintains a residence in Austin, is returning to Boston with her for the winter.

Besides looking after business interests, Miss Buchanan has visited Mrs. R. E. GRAY, the P. W. CLOUDS and other friends who say she has noted the numerous changes in the the town and county. Among them, steel and concrete have replaced the swinging bridge her father had built over Deep Creek and the courthouse dome is no longer there.

* * *

New word which seems to have been coined for a good purpose: "cafatorium." This was used in connection with a school meeting which evidently was to be held in a combined cafeteria and auditorium.

* * *

File under facts to be forgotten: The Roman historian, Pliny, believed that the first man-made glass was the accidental result of a fire built on the beach by Phoenician mariners (about 10,000 B. C.). The terrific heat of the fire had caused sand, sod aand potash (from burned wood) to blend into a substance which was found hard and sparkling in the sand.

CLOTHES FOR HER DOLL

What could be a better Christmas present for a little girl than new clothes for her favorite doll! This complete wardrobe — from coat to undies — takes a minimum of sewing time, small amount of fabric!

No. 3528 is cut for 14, 16, 18, 20 and 22-inch dolls. Please order by size.

Send 30c for PATTERN with Name, Address, Style, Number and Size. Address PATTERN BUREAU, Snyder Daily News, Box 42, N.Y.

Patterns ready to fill orders immediately. For special handling of order via first class mail include an extra 5 cent per pattern.

The FALL - WINTER FASHION BOOK, just out and beautifully illustrated in COLOR! Presenting fall fashions at their smartest. Over one hundred practical, easy-to-make pattern designs, for every age and type of figure. Be an early bird, order your copy now. Price just 25 cents.

SNYDER DAILY NEWS

Published Sunday morning and each evening except Saturday by the Snyder Daily News, at Snyder, Texas.
Entered as second-class matter at the Post Office at Snyder, Texas.
HERBERT FEATHER, Publisher
HOUSTON H. HARTE, Editor
SUBSCRIPTION RATES: By CARRIER in Snyder, one year, $12.00. By Motor Carrier delivery, $1.20 per month. By Mail in Scurry and adjoining Counties, one year, $7.95. Balance of Texas, one year $10.95.
MEMBER OF THE ASSOCIATED PRESS
The Associated Press is exclusively entitled to use for republication of all news dispatches credited to it and not otherwise credited in this newspaper also local news published herein. All rights reserved for republication of special dispatches.
Any erroneous reflection upon the character, standing or reputation of any person, firm or corporation which may occur in the columns of THE SNYDER DAILY NEWS will be gladly corrected upon being brought to the attention of the management.
The publishers are not responsible for copy omissions, typhographical errors or unintentional errors that may occur other than to correct in the next issue after it is brought to their attention

EVENTS OF THE WEEK

TUESDAY

Art Guild, 7:30 p.m., with Mrs. Nancy Caton, 2711 Avenue R.

Tuesday Night Bridge Club, 7:30 p.m., with Mrs. E. J. Richardson, Jr., 1800 Twenty-ninth Street.

Couples duplicate bridge, 7:30 p. m., Country Club.

WEDNESDAY

PTA procedure course, 10 a.m., with Mrs. E. N. Baker, 3732 Austin.

Wednesday Contract Club, 1:30 p.m., with Mrs. G. C. Lefler, Sun Oil Camp.

Ace Bridge Club, 1:30 p.m., with Mrs. T. C. Abshier, Lamesa Highway.

Wesleyan Service Guild, 7 p.m., Nancy Caton class room, Methodist Church.

THURSDAY

Tally Bridge Club, 1:30 p.m. with Mrs. W. H. Seeker, Jr., 905 Twenty-eighth Street.

Thursday Bridge Club, 3 p.m., with Mrs. L. D. Green, 2100 Thirtieth Street.

Report dinner, for stewardship campaign of First Methodist Church, 7 p.m., Fellowship Hall.

Standard Bridge Club, 7:30 p.m., with Mrs. Robert Taylor, 308 Thirty-third Street.

FRIDAY

Garden Club, 9:30 a.m., the Village.

Altrurian Club, 3 p.m., with Mrs. W. P. King, 3008 Avenue U.

Order of the Eastern Star Study Club, 7 p.m., Manhattan Banquet Room.

PERSONALS

Miss Joyce Harrison, 1707 Twenty-eighth Street, spent the week end in San Marcos where she attended homecoming activities at Southwest Texas State Teachers College. She formerly attended the school.

Mr. and Mrs. R. S. Yorgesen, 3709 Rose Circle, were in Dallas on business last week, after which they attended the Texas-Arkansas football game in Austin.

A houseguest in the home of Mr. and Mrs. L. C. Younger, 3717 Rose Circle, is Mrs. Younger's mother, Mrs. W. H. McClatchy, of Eldorado, Tex.

Miss Allene Curry, daughter of Mrs. A. M. Curry of 3112 Avenue K, is visiting with her mother. Miss Curry, formerly of Snyder, is working in the personnel department of the University of California at Los Alamos, N. M. She plans to visit Levelland, Lubbock, San Angelo, Abilene and Midland while she is in Texas on her vacation.

Mr. and Mrs. Harold Bennett and son, 3790 Highland Drive, were guests in Lubbock over the week end of her brother, L. J. Burdine. They also attended the Tech-Baylor game Saturday. Other Snyderites at the game included Mr. and Mrs. Carl Herod, Mr. and Mrs. Leland Herod, and M. C. Herod. Another party included Dr. and Mrs. Robert Hargrove, Mr. and Mrs. Kenneth Wilson, and Mr. and Mrs. Renal Rosson. Others at the game from here were Earl Fish, John Lynch, Jr., Mr. and Mrs. W. T. Falls, Mrs. Mabel Brock, Mr. and Mrs. Wayland Holt, Mr. and Mrs. Wayne Boren, Mr. and Mrs. Clyde Hall and Mr. and Mrs. Turner Kimmel.

Guests during the week end in the home of Mr. and Mrs. Ralph W. Howser, 1808 Thirty - seventh Street, were her mother, Mrs. J. B. Waldrep of Tulsa, and a sister, Mrs. Darrell W. Smith, and Mr. Smith of Midland. Mrs. Waldrep returned to Midland with the Smiths.

Miss Mabel Glass of Pyron and Miss Louise Taylor, 2701 Avenue V, attended the Texas Tech - Baylor football game in Lubbock Saturday and visited Miss Jane Gilmore, Snyder graduate student at Texas Tech.

Grimmett Bros
Sand & Gravel
Phone 3-4102 1805 14th St.
● Class A Remix
● Masonry Sand
● Haydite Bldg. Blocks
● Shoveldozer & Hilift
● Dirt Work
● Light Hauling

Turner Family Holds Reunion At Littlepages'

Mr. and Mrs. J. O. Littlepage, 3607 Avenue U, were hosts Sunday for a reunion of the family of her parents, the late Mr. and Mrs. W. J. Turner.

This was the first reunion held by the family. The group talked by telephone with E. G. Turner, a brother living in Colton, Calif., and Mrs. Turner.

Included in the guests were Mr. and Mrs. A. D. Tatum and daughters, Rotan; Mr. and Mrs. W. T. Turner and daughters, Lubbock; Mr. and Mrs. Bernarr Smith and daughter, Brownfield; Mr. and Mrs. Kenneth Turner and daughters, Irving, Tex.; Mr. and Mrs. Barney Elom and family, Seminole; Mr and Mrs. Jesse Everett, Gail; and James Littlepage, a student at McMurry College in Abilene. Other guests included in the 41 persons present were Mr. and Mrs. Troy Bentley and sons, Mrs. and Mrs. Alvin Brock, Mrs. D. C. Bentley and Mrs. Ida Rollins, all of Snyder.

Helps For Homemakers

Send your questions to "Helps for Homemakers" Snyder Daily News.

What does the term 5-10-5 mean when used about fertilizers? Mrs. R. S.

The term designates five parts nitrogen, 10 parts phosphorous and five parts potash. The same order (nitrogen-phosphorous-potash) is always used whether the rating is 4-8-4, 0-20-0 or any other. Most name fertilizers have the analysis listed on the container. For instance, 4-12-4 would sometimes be recommended if there is a need for extra phosphorous. Or an extra feeding of 0-20-0 (all phosphorous) might be prescribed.

Some fertilizers contain extra minerals or trace elements; these are usually listed. Other are low in fertilizer value but high in organic value. A soil test is the surest way to determine the need of your soil.

* * *

Could you give me the proportion of honey to use in recipes when using the honey to replace sugar? G. N.

In using honey instead of sugar in recipes calling for sugar, reduce the liquid according to the consistency of the honey and according to the proportion of honey used. For example, if medium-thick honey is substituted for one-half the sugar in cake or quick bread recipes, reduce the liquid one-fourth. If honey is substituted for all the sugar reduce the liquid one-half. If the honey is very thin or very thick, this proportion may have to be altered. Honey Apple Crisp is a good fall dessert using plentiful honey. Here's the recipe:

4 cups sliced apples
¼ cup sugar
1 tablespoon lemon juice
½ cup honey
½ cup flour
¼ cup brown sugar
¼ teaspoon salt
¼ cup butter or margarine
¼ cup nuts if desired

Spread sliced apples in a shallow baking dish, sprinkle with sugar and lemon juice and pour honey over all. Combine flour, brown sugar and salt. Cut in the fat to make a crumbly mixture. Spread this mixture evenly over the apples and bake in a moderate over for about 30 to 40 minutes, or until apples are tender and crust browned. Serve warm with cream, or whipped cream topped with a dash of cinnamon.

Mrs. Melton Hostess For Sewing, Lunch

Mrs. I. L. Melton, Clairemont Road, was hostess recently for a covered dish luncheon meeting of her sewing club.

Members quilted a quilt during the day.

Those attending were Mrs. Jim Springfield, Mrs. Cap Kaiser, Mrs. Dan Gibson, Mrs. R. G. Wilson and Mrs. L. C. Duncan.

PERSONALS

Mr. and Mrs. Tom DeShazo, 2503 Avenue V, have returned from a three-week visit with their daughter, Mrs. E. R. Jones, Jr., and family who live near Medford, Ore. They also visited in the home of Mr. and Mrs. E. R. Jones, Sr.

Mr. and Mrs. G. C. Lefler, Sun Oil Camp, and Mr. and Mrs. E. P. LeMarquand, Avenue T, attended the oil show in Odessa over the week end. Among other Snyder residents at the show were Glen Hunt, Iverson Supply Co.; E. E. Newnham, Humble Oil, L. H. Williams, Ted Sandoz, Pan American Production; Dick Rutledge, G&W Well Servicing; Jack Murphy, Cameron Co., and Myrle Greathouse, Western Acidizing.

Mrs. M. T. Pedigo, 801 Sixteenth Street, has returned from Dallas where she visited her sister, Mrs. W. L. Gurley. She also attended the State Fair.

Miss Lou Miller, 2807 Avenue T, and Miss Ila Ruth Newton, 2711 Avenue V, have returned home after attending the rodeo at Henrietta, Tex. They were accompanied by Miss Jean Head of Colorado City.

New WGA Officers Assume Positions At Bridge Luncheon

New officers of the Women's Golf Association took office Friday at the bridge and luncheon meeting at the Country Club.

Officers for the year are as follows: Mrs. R. S. Yorgeson, president; Mrs. R. F. Wasson, vice president; Mrs. Billy Boren, secretary, and Mrs. Worth Sayner, treasurer.

Winners in the duplicate bridge were Mrs. N. R. Clements and Mrs. B. L. McKinley, high; Mrs. Garrett Harrell and Mrs. Billy Boren, second, and Mrs. Manning Davis and Mrs. Wasson, third.

Eighteen members attended.

Snyder Insurance Agency
WAYNE BOREN CLYDE HALL
COMPLETE INSURANCE SERVICE
1820 26th Street Phone 3-3163
P. O. Box 527 Snyder, Texas

PERSONALS

Among Snydersites in Lubbock Saturday for the Texas Tech-Baylor game were Mr. and Mrs. Nolan Watson and daughters, Kay and Gwen, and Douglas and Don Boone. Mrs. Watson and Nolan, Jr., had visited earlier in the week, with her mother, Mrs. Joe F. Northcutt, in Longview and Troup, Tex.

Mr. and Mrs. N. K. Keller, 1209 Twenty - eighth Street, attended the oil show in Odessa over the week end.

Mr. and Mrs. A. M. Ramsey and daughters, Wyvon and Shirley, and Miss Bobbie Storey and Miss Jerry McDaniel were also at the game. Mrs. Ola B. Leath and Miss Frances Leath attended the game. Both Miss Wyvon Ramsey and Miss Leath are students at Baylor University.

Week-end guests in the home of Mr. and Mrs. C. O. Holder, Jr., Post Highway, were her mother, Mrs. Martin Attales, and a sister, Mrs. Duvie Manuel, Mr. Manuel and daughter, Rae Nell, all of Ville Platte, La. Earlier in the week, guests in the Holder home were Mr. and Mrs. Mike Johnson, Casper, Wyo.

Dr. John F. Blum
OPTOMETRIST
Most Prescriptions Filled the Same Day Patient Comes To Office
Phone 3-3992 Snyder, Texas
N.W. CORNER OF SQUARE

DUNLAP'S 29th birthday SALE!
we're sell-ebrating... with savings for you!
Continues All This Week!
Don't Miss This Biggest Event of the Year!

MEN'S DRESS SOCKS
100% DuPont Nylon . . . long wearing. Many new Fall colors to choose from . . . all sizes. Every pair originally marked 1.00. Save 46c on every pair you buy during Dunlap's Big Anniversary Sale.
54c pair

JEWELRY
Necklaces, Chokers, Huggies, Cuff Bracelets, Jumbo Necklaces, Dog Collars, Pins and Earrings in this huge selection. All with rhinestone clips. Actual values up to 5.00. Only Dunlap's can offer this outstanding buy.
1.00 (plus tax)

MEN'S BELTS
Only through a sensational special purchase are we able to offer you Genuine All-Leather Belts at such a give-away price. Several styles to choose from in many colors and tones of colors. Regular 2.00 and 2.50 values. This week only!
1.00

MEN'S SOCKS
Patterns galore. Sport Socks like you want them and at a price you'll shout about. Buy two pairs for the price of one. Regular 75c pair. Only Dunlap's could afford you such a savings, and they can do it only once a year.
2 pair 75c

SPORT SHIRTS
This group was made by one of the worlds largest makers of fine sport shirts. Handsome Fall fabrics. All sizes. Colors that will go with anything. Be here early. You won't want to miss this Anniversary Special.
2.99

NYLON GOWNS
Sleeping luxury at Dunlap's low price. Weighs a misleading few ounces. Styled for beauty . . . trimmed in sheer luxury. The famous maker of these beautiful gowns suggested we sell them for 7.95. Dunlap's Extra Special Anniversary price.
5.44

GABARDINE SLACKS
Strongly sewn, really rugged slacks that you'll live in year 'round. Three fabrics: Rayon Sheen Gabardine, Nylon and Rayon Gabardine, Rayon Desert-Tone Gabardine. Wonderful Fall Colors. Sizes 28-42 .
5.00

MEN'S DRESS OXFORDS
Several styles to choose from in Famous Name men's shoes. Sturdy made . . . quality and wearability you'll hardly believe. The price is sensational at Dunlap's 29th Anniversary Sale
7.95

SILK SCARFS
This collection of Pure Silk Scarfs is really great. 36 inches. A grand array of gorgeous colors. Hand rolled hem. All one low, low price at Dunlap's this week.
1.00

COMFORTS
Satin covered comforts filled with soft quality wool. Decorator colors. Light as a cloud, yet warm as toast. Marked to sell regularly for 10.95. Dunlap's price is much, much lower.
7.99

LADIES' BLOUSES
Specially purchased for this event. This collection of blouses is the newest ever. Nylon ,wool jersey or broadcloth. Many in this large group sold for 4.98. Dressy or tailored styles .Dunlap's low Anniversary price.
2.98

GIRL'S PANTIES
Two bar knitted tricot rayon panties for girls. Hollywood brief style. Sizes 2 to 12. Be here early for complete color and size selections. Priced lower than ever at Dunlap's.
24c pair

FASHION FABRICS
Cotton Tweed Suitings, Spotlight Pinwale Rayons, Sportlight Satins, and Highland Plaid Suitings . . . exciting group of the the very newest Fall Fabrics. Patterns and colorings for every wardrobe. It's Dunlap's birthday . . . but you get the gift. Values to 1.98 per yard.
88c yard

NYLON SLIPS
Scoop of the Nylon world. 100% Nylon. Luxuriously trimmed. Highest fashion. Fits as if custom made. Accented with a lovely design scalloped on nylon net at bodice and at hem .The regular price of these beautiful slips was 5.95. Dunlap's lowers the price for this week only!
3.98

CHENILLE SPREADS
Soft luxurious chennille covered with rows and rows of soft design. Colors that will make any bedroom more beautiful. Full bed size. A regular 6.95 value. It's Dunlap's birthday gift to you.
4.66

RAYON PANELS
Perk up your home with these Rayon Marquisette Panels. Tailored panels fully 90 inches long. Put new curtains throughout your home at Dunlap's Special Anniversary Price.
88c each

SENSATIONAL VALUE
A huge selection of dining and bedroom accessories, including Appliqued Bridge Sets, Embroidered Pillow Cases, Damask Table Cloths, Damask Napkins, Lace Chair Sets and Pure Linen Damask Table Cloths. Imported Cottons, Rayons and Linens. Values to $2.49. Your choice.
1.00 each

NYLON PANELS
Made of closely woven ,high count Nylon Marquisette. Full 90 inches long with 5 inch hem at the bottom. So easy to launder . . . dries in a jiffy. A miracle price for this miracle value.
1.99 each

BLANKETS
Famous blankets . . . by a famous name. There is just one simple reason why you are getting this superb fleecy-warm blanket at this down-right ridiculous low price. It's our birthday! Colors are deep and plentiful. Satin border .Buy now at Dunlap's low price.
9.44

LADIES' PANTIES
Made of two bar Rayon Knitted Tricot. Brief Style. Sizes Small ,Medium and Large. Fits perfect . . . known for long wear. Pastel colors. Buy yourself a supply! Have you ever seen a lower price?
34c pair

FOUR WAYS TO BUY: CASH—CHARGE—LAY-AWAY—BUDGET
Dunlap's
SOUTH SIDE OF SQUARE
STORE HOURS
8:30 a.m.—5:30 p.m. Week Days
8:30 a.m.—7:00 p.m. Thursday
8:30 a.m.—8:00 p.m. Saturday

NOTICE!

It is with pleasure that we announce the purchase of the Wetzel-Walters Insurance Agency.

We appreciate the opportunity of serving the customers of that Agency. All records are now in our office at 1712 25th St.

For any adjustments, information or payment on policies we will give you prompt and courteous service.

Pinnell Insurance Agency
1712 26th St. Phone 3-5912

FRANK'S DEPT. STORE

GOING OUT OF

MAMMOTH WALL-WALL

SALE STARTS THURSDAY OCT. 23- DOOR OPEN 9 A. M.

MEN'S 59c KNIT
BRIEFS
3 FOR $1.00

MEN'S 59c IVANHOE
UNDERSHIRTS
3 FOR $1.00

MEN'S 69c VALUE
SHORTS
3 FOR $1.00

MEN'S
WORK SOCKS
6 FOR $1.00

MEN'S $1.69 HEAVY
SWEAT SHIRTS $1.19

MEN'S 59c FANCY
ANKLETS
3 FOR $1.00

MEN'S 79c RAYON
UNDER-SHIRTS 39c

MEN'S $6.95
WOOL ROBES $2.98

MEN'S $5.98
DRESS PANTS MUST GO AT $3.98

$8.95 MEN'S BELTED ZIPPER
CAMPUS JACKETS $5.98

$10.95 MEN'S FUR COLLAR
QUILTED JACKETS $6.98

MEN'S $5.98 LEVI-STRAUSS
WESTERN SHIRTS $3.98

$2.98 MEN'S GENUINE GOATSKIN
AVIATION GLOVES $1.29

MEN'S 'ADAMS' NEW FALL
FELT HATS MUST GO!
All Sizes—Dress and Western Styles

$5.00 HATS $3.98
$6.00 HATS $4.98
$7.50 HATS $5.98

Drastic Price
That Will Cause

Frank's Dept. Store Have Always
Enviable Reputation for Quality
Therefore In This Sale You'll F
Brand Names in Men's, Women'
Wear At Sacrifice Prices. To Clea
plete to the Bare Walls. Here Ar
Top Name Brands of Merchar
Enjoyed Selling—

- FREEMAN and STAR BRAND SHOES
- CONNIE, JACQULENE, RHYTHM STEP, NOVELTY SHOES FOR WOMEN.
- POLLY PARROTT CHILDREN'S SHOES.
- MOJUD and SEAMPRUFE UNDERWEAR FOR WOMEN
- ADAMS H
- DICKIE W
- JAYSON M
- CAMPUS
- NOCONA
- SAMSONIT

Entire Stock Dumped On Tables—Racks and Bins Below Wholesale Prices. Double and Triple Duty

Barga and Ma Your D During T

CLOSE-OUT and SELL

BOYS' 39c FANCY
ANKLETS 4 FOR $1.00

$2.49 BOYS and GIRLS' SUEDE
Sweater Jackets 98c

$1.29 BOYS' HEAVY
SWEAT SHIRTS 79c

BOYS' COAT and SLIPOVER SIZE 28 to 36
SWEATERS 98c

$2.49 and $.198 ESSKAY and TOM SAWYER SHORT SLEEVE
SPORT SHIRTS 98c

$2.98 SNAP BUTTON
Western Shirts $1.49

25c CHILDREN'S
ANKLETS 10c

25c CHILDREN'S RAYON
PANTIES 2 FOR 25c

MEN'S $35.00 NOCONA
COWBOY BOOTS $27.98

ENTIRE STOCK OF MEN'S WORK CLOTHING NOW SACRIFICED BELOW COST

MEN'S $2.50 SANFORIZED ARMY TWILL KHAKI
WORK SHIRTS $1.79

MEN' $2.98 ARMY TWILL
KHAKI PANTS $2.19

MEN $1.49 GREY CHAMBRAY SANFORIZED
SHIRTS $1.19

MEN'S $4.98 BLANKET-LINED
DENIM JUMPERS $3.49

MEN'S $2.98 DICKIE WITH SNAP
DENIM SHIRTS $2.29

MEN'S $4.98 WATER-PROOF
ZELAN JACKETS $2.98

MEN'S $3.98 DICKIE and WESTERN STYLE—HEAVY 12 OZ.
DENIM JACKETS $3.29

MEN'S $4.49 CAMPUS GABARDINE
SPORT SHIRTS
SNAP FRONT ALL SIZES and COLORS $1.98

$3.95 JAYSON MEN'S DRESS
SHIRTS
ALL SIZES IN COLORS and WHITES $2.69

WOMEN'S & CHILDRENS READY-TO-WEAR

ODD LOT BROKEN SIZES
WOMEN'S FALL SUITS $5.00

$2.98 and $3.98 VALUES—WOMEN'S
COTTON WASH DRESSES 99c

$39.98 WOMEN'S
NEW FALL WOOL COATS $26.98

$22.98 WOMEN'S
NEW FALL WOOL COATS $14.98

$5.98 WOMEN'S
NEW FALL DRESSES $3.98

$8.98 WOMEN'S
NEW FALL SILK DRESSES $5.98

$12.95 WOMEN'S
NEW FALL SILK DRESSES $8.98

$18.98 WOMEN'S
SHEEN GABARDINE SUITS $10.98

CHILDREN'S WINTER COATS—Sizes 2 to 4 ..... $3.49
CHILDREN'S WINTER COATS—Sizes Sizes 4 to 6X—$12.98 Values $8.98
CHILDREN'S WINTER COATS—Sizes Sizes 8 to 12—$14.98 Values $9.98

MEN'S 1.9
Sport
MEN'S 2.4
Union

WO
1 GROUP
Nov
GROUP
JOL
$8.98 and
CON
$8.98 and
RHY
$12.98 W
RHY
MEN
1 LOT M
1 LOT $7
MEN'S H
MEN'S $
ONE LOT

SNYDER TEXAS

WEST
SIDE
SQUARE

OF BUSINESS

Stock LIQUIDATION SALE

★ ★ ★ BE HERE WHEN STORE OPENS.... **THURSDAY, OCT. 23rd** PROMPTLY AT.... **9 A.M.** ★ ★ ★

ALL SALES FINAL – NO EXCHANGES – NO REFUNDS WE RESERVE THE RIGHT TO LIMIT QUANTITIES

tic Price Cuts Will Cause A Riot

ore Have Always Maintained An ation for Quality Merchandise – his Sale You'll Find The Top n Men's, Women's & Children's ce Prices. To Clear It Out Com- re Walls. Here Are a Few of the Brands of Merchandise We Have

—

RAND SHOES
E, RHYTHM
ES FOR
LDREN'S
FE
OMEN

- ADAMS HATS FOR MEN
- DICKIE WORK CLOTHES
- JAYSON MEN'S SHIRTS
- CAMPUS MEN'S SPORTSWEAR
- NOCONA COWBOY BOOTS
- SAMSONITE LUGGAGE

mped On Bargain Counters – and Bins and Marked Down to le Prices. Your Dollar Will Do iple Duty During This Complete–

JT and SELL OUT SALE

$12.95 MEN'S FREEMAN
DRESS SHOES **$7.95**

$14.95 MEN'S FREEMAN
DRESS SHOES **$9.95**

$19.95 MEN'S FREEMAN
DRESS SHOES **$14.95**

MEN'S $42.95
WOOL SUITS **$19.95**

MEN' 100% WOOL
SPORT COATS **$15.98**

KLEENEX

200 TISSUE Box **12½c**

300 TISSUE Box **20c**

BOX
KOTEX 30c

$1.00 LOVABLE
Brassieres 25c

39c WOMEN'S RAYON
PANTIES 4 FOR $1.00

$1.00 WOMEN'S 100%
NYLON PANTIES 49c

MADE BY BIRKSHIRE—FANCY HEEL—51-15
NYLON HOSE Black, Brown and Navy **69c**

$1.50 MOJUD and BIRKSHIRE
NYLON HOSE 98c

SEAMPRUFE and LADY LOVE—Uu to $2.98 Values
8 GORE SLIPS Whie, Pink, Blacks, MUST GO **79c**

SEAMPRUFE and MOJUD BRANDS
SLIPS Values to $3.98 **$1.59**

ONE LOT OF SEAMPRUFE and FORM FIT—Values to $8.98
TRICOT NYLON SLIPS $3.98

$3.49 WOMEN'S
GOLDETTE GOWNS $1.79

81x99 GARZA
BED SHEETS $1.59

WASH CLOTHS 5 for 25c

20x40
BATH TOWELS 3 for $1.00

MEN'S 1.98 and 2.49 Short Sleeve
Sport Shirts . . . 69c

EN'S 2.49 Heavy Rib Winter
Union Suits . . $1.79

MEN'S 69c WHITE
"T" Shirts 39c

MEN'S 2.98 WHITES & FANCY
Dress Shirts . . $1.79

WOMEN'S NEW FALL NOVELTY SHOES
Sacrificed Below Wholesale Costs

1 GROUP WOMEN'S and MISSES' $4.98 to $8.98
Novelty Fall Footwear $1.98

1 GROUP WOMEN'S $7.98 VALUE
JOLENE FALL SHOES now $3.98

$8.98 and $7.98 WOMEN'S
CONNIE SHOES $4.98

$8.98 and $9.98 WOMEN'S
RHYTHM STEP SHOES $5.98

$12.98 WOMEN'S
RHYTHM STEP SHOES $6.98

MEN'S SHOES MUST BE SOLD QUICKLY

1 LOT MEN'S WORK SHOES—broken sizes—Hi and Low $2.44
1 LOT $7.98 and $8.98 MEN'S DRESS OXFORDS $3.99
MEN'S HICKOK BELTS 88c
MEN'S $1.29 CORDUROY CAPS 88c
ONE LOT $2.98 VALUE CHILDREN'S ROMAN SANDALS 99c

$4.98 CHENILLE DOUBLE BED SIZE
SPREADS $2.79

$1.98 KRINKELED
SPREADS $1.39

100 LB. EXTRA LARGE
DISHCLOTHS 4 FOR $1.00

$29.95 TEXTRON ELECTRIC
BLANKETS Plus Tax **$16.95**

$1.79 DOUBLE BED SIZE
BLANKETS $1.29

$2.49 WHITE SHEET
BLANKETS $1.79

$3.49 LARGE SIZE INDIAN
BLANKETS $2.49

$3.29 DOUBLE COTTON
BLANKETS $2.59

$4.98 5% WOOL DOUBLE
BLANKETS $3.79

$10.98 72x90 PURREY
BLANKETS $7.98

PIECE GOODS

36 INCH UNBLEACHED
MUSLIN yd. **14c**

36 INCH BLEACHED
MUSLIN yd. **23c**

36 INCH FAST COLOR
PRINTS yd. **23c**

SOLID AND STRIPED DRESS
CHAMBRAY yd. **20c**

39c LIGHT and DARK OUTING
FLANNEL yd. **29c**

8 OUNCE SHERMAN
DUCKING yd. **34c**

49c VAL. 6½ OZ. MATTRESS
TICKING yd. **33c**

80 SQUARE QUADRIGA and CLOTH O' GOLD
PRINTS yd. **33c**

WOMEN'S 100% WOOL—ASSORTED COLORS—$10.98 VALUE
ROBES $6.98

MODEST MAIDENS

Trademark Registered U. S. Patent Office

Crossword Puzzle

ACROSS
1. Animation: slang
4. Metal bar
8. Arabian seaport
12. Lubricate
13. Volcano
14. Nothing more than
15. Native metal
16. Friar
17. Land measure
18. Cause
20. City in Pennsylvania
22. Entry in an account
24. Join
27. Card of a certain suit
30. Wrath
32. Contend
33. Comfort
34. To and ——
35. Fermented beverage
36. Part of a play
37. Exactly suitable
38. Linger
39. Pass a rope through a pulley
41. Accost
43. Torn
45. Without restraint
49. Agitate
51. Vocal solo
53. Grassland
54. Deprivation
55. Variety of chalcedony
56. Salt
57. Symbol of bondage
58. Body joint
59. Imitate

DOWN
1. Needy
2. Ireland
3. Supplication
4. Distant
5. Make amends
6. Tavern
7. Inland body of water
8. With full force
9. One who misleads
10. Sin
11. Born
19. Lateral
21. Regret
23. Gaiety
25. Row
26. Uncanny
27. Burn
28. Step
29. Star
31. Artificial language
34. Note of the scale
35. Bundle
37. Writing implement
38. Long abusive speech
40. Stanza
42. Burning
44. Duty
46. Wife of "Lohengrin"
47. Jump
48. American university
49. Crafty
50. Also
52. Went quickly

TUT MAPS REST
ATE OLEO ALEE
PEN TORN VEDA
DOTES SEVER
CREDO ORALE
HERO SNAG NOD
IN RET FEW MA
TOT DUET ALIT
EMEND ARETE
TENON INSET
ABUT ATOP TAB
MORO DOVE EGO
PEER ORAN ROW

Solution of Yesterday's Puzzle

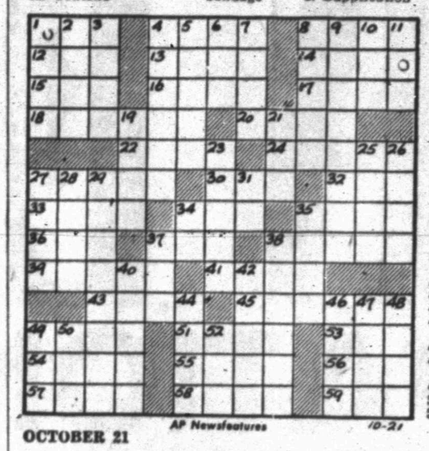

OCTOBER 21 — AP Newsfeatures — 10-21

If You Miss Your Snyder Daily News
Phone Before 7 P.M. Week Days
DIAL 3-5486
Phone Before 10 A.M. Sundays
— One Will Be Delivered to You —

MARY WORTH

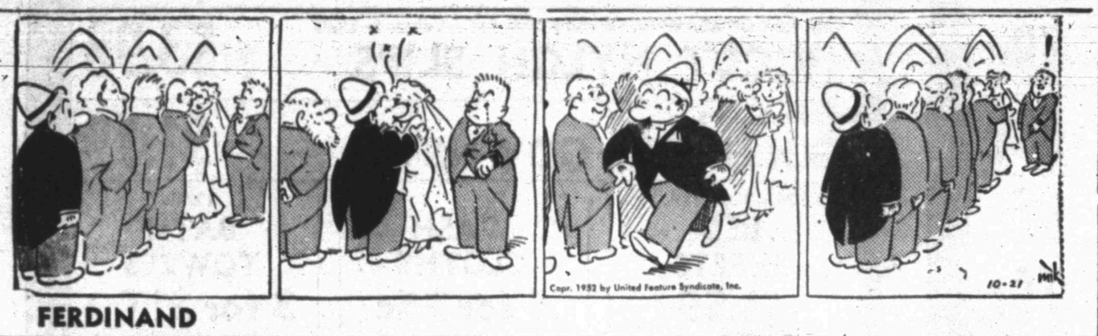

FERDINAND

SCORCHY SMITH

TIMES PRINTING COMPANY
OFFICE SUPPLIES—FURNITURE
UNDERWOOD SALES AND SERVICE

OAKY DOAKS

DICKIE DARE

KERRY DRAKE

REX MORGAN

TIMES PRINTING COMPANY
QUALITY PRINTING
1907 25TH STREET

THE SAINT

1801 AVE. S
CITY PLUMBING COMPANY
Specializing In Repair Service Calls—All Work Guaranteed
PHONE 3-6364

LITTLE LULU

HOPALONG CASSIDY

For Classified Ads Dial 3-5486

HOMER HOOPEE

THE ADVENTURES OF PATSY

Michigan State First Again; Texas Put 20th In Standings

NEW YORK (AP) — Michigan State's rampaging Spartans continued their stranglehold on the No. 1 spot in the Associated Press' weekly football poll today by nosing out Maryland in the fourth edition.

The result gives Michigan State a record of three out of four firsts. Only in the second week did the Spartans falter. That was when Wisconsin took over the top rung. State was second then.

The undefeated Spartans, who are making the experts look good —they were selected as the best team in the country in the AP's preseason poll—had a margin of 50 points over Jim Tatum's powerful Maryland outfit.

Maryland also was second last week, but the margin that time was 65 points, so the Terps are gradually trimming the margin.

State garnered 1,191 points, along with 49 firsts, from the 138 sports writers and sportscasters from coast to coast who cast ballots. Maryland, which has won one more game than Michigan State, five, had 1,141 points and 36 firsts.

The votes are tabulated by giving 10 points for first place, nine for second, eight for third and so on down the line.

There were two newcomers to the first 10—Virginia, No. 9, and Wisconsin, No. 10. To make room for the pair, Kansas and Purdue, both of which were defeated last Saturday, went tumbling downward.

The most impressive gain, however, was made by Oklahoma, which vaulted from sixth to third and gathered 23 first-place votes along with 913 points. The Sooners just about wrapped up the Big Seven title for the fifth straight year with their triumph over Kansas.

After Oklahoma came California, No. 4; Georgia Tech, No. 5; Duke, No. 6; Southern California, No. 7, and UCLA, No. 8.

The leaders with first - place votes in parentheses:

1.	Michigan State (49)	1,191
2.	Maryland (36)	1,141
3.	Oklahoma (23)	913
4.	California (9)	883
5.	Georgia Tech (5)	803
6.	Duke (5)	574
7.	Southern Cal (1)	503
8.	UCLA (3)	476
9.	Virginia (5)	188
10.	Wisconsin	162

The second 10:

11.	Pennsylvania	112
12.	Villanova	111
13.	Tennessee	77
14.	Ohio State	64
15.	Kansas	51
16.	Notre Dame	47
17.	Penn State (2)	37
18.	Pitsburgh	31
19.	Michigan	23
20.	Texas	22

Others receiving votes: Purdue, Boston U., Georgia, Holy Cross, Colorado, Minnesota, VPI, Miami of Ohio, Illinois, Stanford, Wake Forest, Princeton, Houston, Mississippi.

Ezzard Charles In Comeback Try Friday

By GAYLE TALBOT

NEW YORK (AP)—Ezzard Charles, the cautious pugilist, starts back up the long comeback trail this coming Friday night when he fights Cesar Brion, a big, awkward galoot from the Argentine, at Madison Square Garden.

Ezzard figures to win this one without too much trouble. Almost everyone over voting age has beaten Brion at one time or another. But in Ezzard's particular case, a simple victory will not be enough, and he knows it. If the former heavyweight champion is to become one of the foremost contenders for Rocky Marciano's title, he must win this one impressively, preferably by a knockout.

The situation really is a very peculiar one. The Cincinnati Negro has proved on occasion that he comes close to being a great fighter. Actually, he won the crown back from Jersey Joe Walcott in their last meeting at Philadelphia as several million televiewers can testify. Just about the only ones who didn't think Ezzard deserved the decision were the officials, and they had the vote.

And now, such a short time later, Charles finds himself on the outer fringe, striving desperately to get back in the running. A purely personal hunch here is that no matter what he does, Ezzard will never get a shot at Marciano. On a given night, Ezzard might cut Rocky into ribbons. The men who guide the new champion's destinies are among the smartest in the business. They will make few mistakes.

PGA Considers Rule Changes

DETROIT (AP)—Match play in the Professional Golfers Association Tournament would be cut to 16 players, instead of 64, in changes proposed to the PGA by the club that will be host to its 1953 tournament from July 1 through July 7.

The Birmingham Country Club voted yesterday to ask the PGA for a new tournament set-up. It got a quick okay from the Michigan PGA chapter.

It proposes that the defending champion and the 15 low-scorers in four days of medal play covering 72 holes compete in four rounds of match play in the final three days.

Now the defending champion and 63 low-scorers in two days of medal play over 36 holes compete in five days of match play for the championship.

PGA President Horton Smith, pro at the Detroit Country Club, and Harry Moffitt, PGA secretary, expressed preference for a change, which could be made by delegates to the PGA Convention in Chicago Nov. 10 or by the PGA's 13 man Executive Committee.

Baylor - A&M Games To Be Top Tilt In Southwest Conference

By The Associated Press

The headline game of the Southwest Conference this week pits Baylor's Golden Bears against the improved and dangerous Texas A&M eleven.

And both teams scheduled hard, all-out practice sessions Tuesday in preparation for their annual encounter, this one at Waco on Baylor's homecoming day.

All the Aggies came through last Saturday's 7-7 tie with Texas Christian in good shape. And Baylor had no injuries from their Saturday victory over Texas Tech's Red Raiders. Both expected to be in top shape for this week's battle.

Texas, rejuvenated after a 44-7 win over Arkansas' hot-and-cold Razorbacks, started preparation Monday for its game with Rice Institute by watching movies of the one-sided Saturday win. Then the Longhorns went through a brief workout in sweatsuits. Tuesday harder work is on tap for Ed Price's charges.

Rice Coach Jess Neely, meanwhile, welcomed Halfback Carl Johnson and Fullback Kosse Johnson back to the ready-and-willing list of Owls. Car had been out two weeks with a lame ankle while Kosse was limited to punting Saturday night because of a leg injury. Neely set heavy scrimmages Tuesday and Wednesday in preparation for the Longhorns.

Coach Rusty Russell said he expected a busy afternoon for his Southern Methodist Mustangs this week-end. The Mustangs return to the intersectional wars with a game in Dallas against the Kansas Jayhawks of Siki Sikes, one-time Texas Aggie star. Russell's Ponies catch the Kansans on the rebound from a defeat at the hands of Oklahoma, their only loss of the season.

The Ponies are due to have three stars on the sidelines for the Kansas encounter—Lou Miller, Don Goss, and Frank Eidom.

The Arkansas eleven watched movies of their loss to Teaxs and then took a light workout Monday afternoon. Contact work was expected Tuesday and Wednesday after Coach Otis Douglas promised his team "some hard work" to get ready for Mississippi University Saturday. The Hogs expect All-Conference Quarter Lamar Mehan back in the lineup for the Little Rock game with Ole Miss. He was injured in the Oct. 11 game with Baylor.

Defending champions TCU, still morose over the 7-7 tie with Texas A&M, took it easy as they began a two-weeks preparation for their Nov. 1 setto with Baylor. The Christians have an open date this week-end.

ANNOUNCING
—The—
CITY RADIO SERVICE
One day service on all radios. Free Pickup and Delivery. All Work Guaranteed.
Large Stock of Used Radios
To Be Sold On Repair Bills
1806 24th St. Phone 3-5932

PEERLESS PUMPS
HI-LIFT — TURBINE — AND — JET PUMPS
WATER WELL DRILLING
G. S. TAYLOR DRILLING
Day or Night Service Phone 3-4751 Snyder, Texas

OPEN SEASON

By DALE WALTON

"Butch" Ruttman, father of Troy Ruttman, the Indianapolis Speedway winner this year, brought the speedster's car through Snyder yesterday on his way toward California.

Ruttman stopped here to see Frank Burnson, an old friend through relatives, and to show him the car. He had had the car on display at the State Fair in Dallas. The car is a 325-horse Agajanian Special.

Troy Ruttman, driving in his second speedway this year, won the 500-mile race with a speed of about 129 miles per hour, about two and one-half miles faster than any other speedway winner.

Quarterback Club members will hold their regular meeting at 8 o'clock tonight at the high school cafeteria.

The club will probably see the film on the Snyder - Cisco game, then discuss plans for activities prior to Friday night's Tiger game with Vernon, the first district game of the season.

* * *

Anyone who thought the crowds were good at the first three home football games was completely fooled.

Art Nicholas, school business administrator, said yesterday that the total paid attendance for the three games was 6,070, an average of about 2,023 per game. That's fair, but it doesn't even measure up to last year's total of 6,226 for the first three games.

Attendance at the first game with Thomas Jefferson of El Paso was 2,283. Only 1,854 saw the Bowie game, then only 1,933 attended the last game with Cisco.

The Tigers can't win every time if they don't have better backing than that.

Schedule For District Teams

Friday night is the beginning date for the District 1-AAA football race for the title. Here is the schedule for the six member teams in the district, of which Snyder is the newest member, promoted last December from Class AA:

Oct. 24 —Vernon at Snyder
Plainview at Sweetwater
Lamesa at Big Spring
Oct. 31 —Snyder at Lamesa
Big Spring at Plainview
Sweetwater at Vernon
Nov. 7 — Open
Nov. 14 —Lamesa at Plainview
Snyder at Sweetwater
Big Spring at Vernon
Nov. 21 —Snyder at Big Spring
Sweetwater at Lamesa
Vernon at Plainview
Nov. 27 —Plainview at Snyder
Sweetwater at Big Spring
Lamesa at Vernon

DR. CLYDE E. DAWSON
OPTOMETRIST
Office Hours: 9:00 A.M. to 5:00 P.M. Daily
APPOINTMENT UNNECESSARY
OFFICE:DIAMOND M BUILDING
909 25th Street Phone 3-4503
Practice devoted to examination, refraction, glasses and rehabilitation of the Visual Functions.

Seminole And Pecos Tie In Class AA Tilt

By The Associated Press

Pecos meets Seminole in the week's feature game of Class AA schoolboy Football. It tests one of the state championship favorites, it also is a battle between undefeated teams, and it counts in the District 8 standings.

Pecos is undefeated and untied and has been very impressive. Seminole was tied last week by Littlefield, 7-7, but otherwise has all victories on its records.

Another headliner matches Floydada with Abernathy of Class A. Both are undefeated and untied.

SEVEN CRUCIAL TILTS

There will be conference play in 24 of the 31 Class AA districts, 12 of them opening the race. Seven districts have crucial tilts with one of the top conference battles coming in District 5 where Anson meets Hamlin. Both are unbeaten in district strife.

In District 13 Terrell, another team rated strongly in state championship calculations, gets a rugged test from Hillcrest and in District 14 Bonham and Sulphur Springs play a conference game matching unbeaten leaders.

District 26 sends Bay City, undefeated and untied, against Boling, unbeaten but tied in conference play while Angleton and LaPorte, two of the unbeaten leaders of District 27, get together.

In District 30 Refugio and Yoakum meet in an engagement between teams undefeated and untied in conference competition.

17 CLASS AA LEADERS

There are 17 undefeated, untied teams left in Class AA—the most for any class of schoolboy football. They are Dumas, Phillips, Floydada, Burkburnett, Quanah, Anson, Stamford, Pecos, Terrell, Mt. Pleasant, Paul Pewitt, Center, Killeen, Huntsville, Gonzales, Uvalde and Refugio. Six teams are undefeated but have been tied. They are LaPorte, Memphis, Cleveland, Humble, Diamond Hill and Seminole.

ASK US
—to send a copy of the Snyder Daily News Oil Progress Edition to friends or business associates.
A few are available; wrapped and mailed to any address in the United States for 25c
DIAL 3-5486

October 23 is Action Day!
New '53 Dodge goes on display!
In swift and sweeping lines Dodge has captured the dynamic spirit of this busy, bustling nation!

BUY SPARE BULBS TODAY WHERE YOU SHOP
Your dealer has a convenient chart that will help you select the proper size bulbs for every fixture.

REDUCE EYE FATIGUE
With The Right Bulb In The Right Place
Needle work is so much more pleasant when you've plenty of light.
You'll be able to see better what you are doing, even on dark materials. You'll be able to sew faster and do a neater job with less eye fatigue, too, when you take this advice from Reddy Kilowatt:
The right bulb in your lamp for sewing or other fine detail work should be at least 150 watts. Better light makes every seeing task easier!
YOUR DEALER CAN HELP YOU select "the right bulb for the right place." Check his convenient chart and buy the bulbs you need . . . plus some extras . . . for easier seeing.
TEXAS ELECTRIC SERVICE COMPANY
J. E. BLAKEY, Manager Phone 3-5461

Drive it proudly! Save gas constantly!

Studebaker State Commander V-8 Starliner White sidewall tires and chrome wheel discs optional at extra cost.
Get a good-looking new Studebaker
Commander V-8 or Champion
Best "8" and best "6" in Mobilgas Economy Run in actual gas mileage per gallon!*
*Studebaker Overdrive, optional at extra cost, was used
Dramatically advanced new "swept-back" jet-streamed styling!
Compare delivered prices and you'll buy a thrifty Studebaker!
All models offer Studebaker Automatic Drive or Overdrive—and glare-reducing tinted glass—at extra cost.
PIERCE MOTOR COMPANY
2211 AVENUE S PHONE 3-5671

★ Reach The Buyer Or Seller First Through A Want Ad

CAUTION
SINGER sells its machines ONLY through SINGER SEWING CENTERS identified by the famous Red "S" on the window NEVER through dealers or department stores.

Singer Sewing Machine Co.
Phone 360 159 Walnut
Colorado City

ANNOUNCEMENTS A

CARD OF THANKS A-3

We wish to exprses our thanks to our friends and neighbors, whose visits, cards, sympathy, flowers and deeds of kindness have made our sorrow easier to bear in the death of our loved one, Mr. L. N. Perlman. Mrs. L. N. Perlman.

PERSONAL A-5

Alcoholics Anonymous for problem drinkers who want to help themselves. Queries strictly confidential. Phone 3-9284 24 hours a day

AUTOMOBILES B

AUTOS FOR SALE B-1

1951 Nash Statesman, Custom, Overdrive, Radio and Heater. Extra clean. Call Jack Turner, 3-7202.

TRUCKS FOR SALE B-2

Truck and complete welding equipment. Will sell separate. Mutt Russell, Hermleigh, Texas.

TRAILERS B-3

FOR SALE: 24' National House Trailer. Air-conditioned. Electric brakes. $475.00. 2603 West 25th St.

One Trailer house for sale. See George Clark. 3100 Avenue I.

AUTO ACCESSORIES B-4

Moved — Across from Post Office. $5.00 to $15.00 allowance on old batteries. All Brands. Snyder Battery Shop.

AUTOS RADIATORS B-11

RADIATORS!
SNYDER RADIATOR SERVICE
Frank D. Stephenson
"The Radiator Man"
1105 Avenue T Phone 3-4131
½ Block West of Lubbock Highway

BUSINESS SERVICES D

ELECT. SERVICE D-4

EXPERIENCED - NOT EXPERIMENT: Electric clocks (auto and home) repaired. A specialty. Mapes Radio & Electric Appliance. 1910 37th (Highland Park). Your money back if not satisfied.

FURN. UPHOLSTER D-7

O. L. Morrow Upholstery Shop, Furniture and Auto Trim. 1303 23rd Street. Would Appreciate your business. Dial 3-3348, Snyder.

HAULING DELIVERY D-10

Furniture moving, local and long distance. McAlister Transfer & Storage. Dial 3-6791.

PLUMBERS D-13

FREE: We will contract any size plumbing job. Free estimate. City Plumbing Company. 1801 Avenue S. Phone 3-6366.

Sanitary septic tank and cesspool cleaning. Fully insured. Dial 3-8561.

MISCELLANEOUS D-26

KEY

By Expert locksmith. Combination changed Locks and Safes Circular and Hand-saws sharpened on Foley Machine. Lawnmowers sharpened.

2307 Ave. R. Cox Key Service.

FOR BEST RESULTS USE THE SNYDER DAILY NEWS CLASSIFIED

EMPLOYMENT E

HELP WANTED, Male E-1

Male fry cook wanted. Apply Ballard's Cafe, East Highway.

Wanted: One appliance salesman. Unusual opportunity. Apply 2514 Avenue R.

HELP WANTED, Female E-2

Car hops wanted. See Gordon at Gordon's Drive Inn.

Waitresses wanted. Apply in person. Ballard's Cafe East Highway

Waitresses and Carhops wanted. Sportsman Drive Inn.

Wanted: Unencumbered, dependable White woman as nurse for invalid woman and as housekeeper. Reply Box D-17 Snyder Daily News.

Waitress Wanted: Ranch House, apply in person.

Fountain help wanted. Apply at Harris Pharmacy. See Lily.

HOUSEKEEPER WANTED
FOR AFTERNOONS
COOK EVENING MEAL
PHONE 3-6266
AFTER 6 P. M.

INSTRUCTION F

High School Credit for Business and Technical Courses. International Correspondence Schools. 1134 Vine. Phone 3-3174, Abilene

FINANCIAL G

INSURANCE G-3

COMPREHENSIVE PERSONAL LIABILITY INSURANCE
WORTHINGTON
INSURANCE AGENCY
1916 - 26th Dial 3-3352

WOMEN'S COLUMN H

CHILD CARE H-3

Will care for your children day or night. Mrs. Bama Davis. 801 29th Street. Phone 3-8608.

Care for children and babies day and night. Orma Nursery. 1111 - 24th St. Dial 3-8563.

Care for your children, day and night. Mrs. J. C. Beavers. 501 - 28th Street. Phone 3-3938.

LAUNDRY SERVICE H-5

WANTED: Family ironing, curtains and uniforms. Bring hangers. Mrs. Mart Smith, 604 15th. Dial 3-6484.

SEWING H-6

Several good used machines. $9.95 up. Hales Sewing Machine. 2514 Avenue R.

We have good used Singer Sewing machines. Electrics and treadles. 2514 Avenue R. Call 3-4381.

We make buttonholes, buckles, belts, hematitch, put on pearl snaps. Hand made and crochet gifts. Mrs. W. M. Nichols Gift Shop. 2601 Avenue U. 3-4551.

Necchi Kirby
Hale's Sewing Machine Exchange
now located on
East Side of Square
RENT SALES REPAIRS
"World's Finest Sewing Machine"
Kirby Vacuum Cleaners
Dial 3-4381 2514 Avenue R

FARMERS' EXCHANGE J

FARM EQUIPMENT J-1

Six disk International one-way plow, on rubber. Two old model tractors, one row-binder. Used lumber, doors, windows and screens. Will sell in part or together. See C. V. Lee, 411 East Highway.

MERCHANDISE K

BUILDING MATERIAL K-1

"Cedar Posts." We can save you some money. Dial 3-7233.

MERCHANDISE K

BUILDING MATERIAL K-1

PAY CASH
and Save

2x6-4' Each	10c
2x6-6'	4.00
2x6-8'	5.50
2x4-8'-20'	7.00
2x6-10'-20'	7.00
1x6 Sheathing (Dry Pine)	6.50
Cedar Shingles No. 2—per sq.	8.45
Oak-Flooring Good Grade	10.50
4x8 ⅜" Sheet Rock	4.00
4x8 Standard Masonite	7.50

Veazey Cash Lumber Co.
1 Mile West On
Lamesa Highway
Phone 3-6612

4 x 4, various lengths, scrap lumber, 4 x 12 x 12 Common Tile, Surplus Nails. New Highschool Project.

CAMERAS, SUPPLIES K-2

You don't need cash to own a good camera. Buy movie or still cameras and equipment on easy terms or lay-a-way.
WOLFE STUDIO & CAMERA SHOP
1710 25th Dial 3-6318

HOUSEHOLD GOODS K-4

GOREE GOT IT. THE ONLY PLACE. 51 model Montgomery Ward refrigerator, $69.95. 51 model Kenmor washer, $59.95. Chrome Dinette Suite, $27.50. Good washers, $10.00 each. Chrome dinette, $49.95. Better washers, $20.00. Electric sewing machine, $37.50. 25 gal. Butane Bottles, $22.00. 9x12 new rugs $6.95. 50 used heaters, $2.00 up. 3 used rugs and pads, $12.50 — $27.50. Two wheel trailers, $37.50. 15 apartment stoves $10.00 to $49.95. Practically new apartment stove, $49.95. Refrigerator used, guaranteed to freeze, $24.50. Baby beds $12.50. 18 Electric heaters, $7.50. Heavy bed springs $9.00. 12 dressers, $8.50 each. New bird cages, $4.95. Old striking clocks $20.00 each. 20 table radios, $5.00 to $12.00. Used couch, makes beds, $10 to $32.50. COMPARE OUR PRICES. 501 E. Highway.

For Stanley Home products Dial 3-3473 or 3-6891. 2601 Avenue W. Billye Holt, Stanley Dealer.

THIS WEEK'S TRADE-INS AT TOWN & COUNTY

1- Apartment Range-very nice	$69.50
1- Wringer Washer	$69.50
3- Used bedroom Suits from	$19.50
1- Aparmtent Range	$24.50
Wood Dinetts from	$14.50
Linoleums 9'x12'	$7.50

2403 25th Dial 3-3362
CASH TERMS CHARGE

Earl & Sal's Trading Post, opposite B & R Parkway on Post Highway. Bargains in furniture. We buy and sell new and used furniture.

¾ bed with innerspring mattress, regular bed with springs and mattress, studio couch with large arm chair, gas range, practically new and bargains this week. 2512 27th.

Used Bendix Automatic Washer for sale. 2514 Avenue R. Dial 3-4381.

Giles Swap Shop. We Buy and Sell Used furniture. See our bargains. Dial 3-6552. 2012 Avenue S.

MUSICAL INSTRUMENTS K-5

Nice upright piano, light oak finish, for sale. 3100 - 40th St.

RADIOS - SERVICE K-7

IN TODAY — OUT TOMORROW: On most radios and electrical appliances you have us repair. For service on radios, washers, refrigerators, ironers and all appliances come by Mapes Radio & Electrical Appliance, 1910 37th Street (Highland Park) or call 3-3633 for pick up and delivery service. Your money back if not satisfied.

MISCELLANEOUS K-11

LOOK! LOOK! LOOK!
If its pipe of all kinds you want call
BOB EDWARDS
3-3550

Special good used treadle sewing machines at half price. Pinking shears and needles of all kinds. Hales Sewing Machine. 2514 Avenue R.

RENTALS L

BEDROOMS L-1

Need A Room?
Our new rates are inviting.
Our place is close in, clean and quiet.
We rent to men only.
H&B Rooms
2305 26th Street

$7.50 week with heat. Two blocks from square. 2401 Avenue U. Odessa Hotel.

BEST HOTEL: reputation, Cleanest, quietest, private. Rooms $7.50 weekly. Avenue S. 3 blocks North Square.

BEDROOMS FOR MEN: Well locatde, convenient, private. COME LOOK! $7.00 per week. 1102 26th. Dial 3-4755.

FURNISHED APTS. L-3

Apartment, new furniture, redecorated, garage, refrigerator, telephone, air conditioner, tile shower, bills paid. Three blocks West of Square. Apply in person. Brown's Courts.

NESBITS MOTEL
Furnished cottage apartments
Summer Comfort Refrigerated Air Conditioning
Tile bath, Frigidaire, garage
$3.00 per day.
Weekly and monthly rates.
Lamesa Highway Dial 3-9268

RENTALS L

FURNISHED APTS. L-3

Nicely furnished 2 room apartment. Air-conditioned. Private bath. 607 29th.

Three rooms and bath apartment. 2 blocks of town. Apply 3007 Ave. S.

2 room furnished apartment, all bills paid. 800 Ave. R.

FURNISHED APARTMENTS
Private baths. Del Norte Courts, Lubbock Highway. 2 blocks from North Ward School. Reasonable rates.
DIAL 3-5273

Furnished duplex apartment; living room, kitchen, bedroom, private bath. Very clean, $75 monthly. Bills paid. 605 19th. Dial 3-6701.

Furnished apartment; Diamond M Building. Air-conditioned; electric kitchen. Very nice. Couple only. No children or pets. Dial 3-4641.

Nice, clean efficiency apartment. Close in. Good place to live. $50 month. Bills paid. 2301 Ave. O.

SMITH MOTEL kitchenette and bedrooms. Daily and weekly rates. East Highway. Dial 3-6493.

SEE THE
WAYMAR APARTMENTS
Four rooms and bath.
Furnished or unfurnished
Laundry facilities
Garage and Storage Space
Paved Street
Phones Available
Inquire about recently lowered rent.
20th & Coleman
Dial 3-6942

2 room furnished apartment. Bills paid. 707 26th Street. Dial 3-5694.

Furnished apartment for rent. 2707 26th Street. Dial 3-4281.

Two bedroom furnished apartment with bath. Private unit with garage. Dial 3-5261.

Nice new efficiency apartment furnished, private bath, vented heat. 1308 24th St. Apply Motel 180. Dial 3-4627.

Furnished two-room apartment and furnished two-room house. 3000 Avenue J.

For Those Who Want The Best
Three-room Apartments
Enclosed Yards
Vented Heat
Refrigerator and kitchen stove furnished
DIAL 3-3452
BELLAIRE VILLAGE
Connally Drive 29th and Avenue M

Furnished apartment, especially neat and clean. Only $5.00 per week. 611 25th.

REDUCED RATES
On 2 rooms and bath. Tile floors, venetian blinds innersprings and all bills paid. First St. south of Denson Gulf Service Station. 306 28th Street. Hill & Barbee Apartments.

Nice bachelor apartment. Private bath. Dial 3-7166. 311½ Avenue T.

Two room furnished apartment, bills paid. Dial 3-4340 after 2 P.M.

Two room furnished efficiency apartment. On paved street. Inquire 2111 30th Street.

Nice Duplex apartment, furnished, frigidaire, and venetian blinds. Would consider one child under one year old. Bills paid. 2907 Avenue V. Dial 3-4885.

Nice three-room and bath furnished apartment. 2701 Avenue G. Dial 3-5382 or 3-3835.

Two nice furnished apartments. 1310-19th St.

Nicely furnished apartment for rent. Bills paid. 1402 Avenue R.

GREEN HILL APARTMENTS
2 Rooms with private bath. Air-conditioned. New refrigerator and inner-spring mattress. Best in town for the price. $11 per week Bills paid. Clairemont Road. Dial 3-9272.

UNFURNISHED APTS. L-4

3 room unfurnished apartment, equipped with Venetian blinds, floor furnace, air conditioner, plumbed for automatic washer. Lots of closet space. Call at 3107 Avenue U, after 4 P.M.

Unfurnished 2 bedroom apartment, private bath. Garage. Dial 3-5241.

Three rooms and bath, unfurnished, two blocks from grocery store, three blocks from square, 1 block west of High School. $65.00 month and all bills paid. 1500 27th st. Phone 3-6590 or 3-5174.

Unfurnished three rooms and private bath duplex. Clean, nice location. $50 month. Water, and butane gas paid. S. R. Bell. 101 26th. Phone 3-3685.

2 Bedroom apartment. Private bath. Inquire at 611 32nd St. Dial 3-6679.

FURNISHED HOUSES L-5

Two room furnished house. $10 weekly. Dial 3-3908.

HOUSES
Furnished and Unfurnished
BILLS PAID
Children Welcome
W. E. Searcy
1810 Avenue O
Phone 3-6576

FREE RENT: Someone each week gets a free cabin. Come out and see these kitchenette apartments. Electrical refrigerators, Frigidaire, cook stove, Gas space stove, Hollywood beds. Price weekly. $10. McAdams Cottages. Located on Old Post Highway.

Furnished houses. Built-in kitchen, private bath. Electric refrigeration, air conditioned. miles out Post Highway. Willinghams.

Extra nice furnished 2 room house. Private bath; hot water heater; new Philco refrigerator; new gas range. $40 monthly to permanent tenants. Dial 3-9272.

Furnished 3 room house. Reduced rates One-third mile out Roby Highway. Sandhill Apartments.

Very clean, nicely furnished, two-bedroom house. Located six blocks from square. With garage and large back yard. Reasonably priced. Call at Central Tire Service.

RENTALS L

FURNISHED HOUSES L-5

Five room furnished house for rent. See Jack & Jack Realty, 506 East Highway.

Nicely furnished 2 room cottage. Frigidaire, hot and cold water and built in cabinets, private bath. One mile north of Santa Fe Depot, Clairemont Road. Contact George & Lydia Webb, Manhattan Hotel. 3-5171.

Two rooms and bath, nicely furnished. $15.00 week. Bills paid. Block east of Canyon Drive-In. Big Spring Highway.

Two room furnished house. Inquire at Lloyd's Cleaners. 1911 21st St. Dial 3-4991.

Small furnished houses for rent. Bills paid. Children. Across street west of Pal-O-Mar Cortel. Also, former office space, Wetzel-Walters Insurance Agency, 403 East Highway. Living quarters for one included. Living quarters for three if not used for office. Inquire 3-6977 or 3-4235.

UNFURNISHED HOUSES L-6

For Rent: Lovely 5 room unfurnished home. Call 3-7166 after 4 on week days.

Two bedroom home, corner lot, completely reconditioned, paved street. 2512 27th.

Four room house and bath for rent, unfurnished. Apply office Sunset Court.

Three-room unfurnished house in Boothland Addition, Merrill Avenue. W. C. Sheldon. Dial 3-5508.

Four-room unfurnished house, water furnished. $65 per month. Call 3-6611.

FOR RENT: Five-room unfurnished house and one unfurnished apartment. Located two blocks south, one block west of Radio Station. White stucco with green roof.

MISC. FOR RENT L-7

Large office space, remodeled and redecorated over Stinson Drug and Dyer Jewelry 2801 Avenue V.

TRAILER SPACE L-9

Trailer space for rent. Bendix washer, all conveniences. 1511 Avenue R. J. A. Woods.

REAL ESTATE M

IF YOU NEED
A home, farm or ranch or revenue property—
SEE
BEN F. PINNELL
Realtor
1712 25th Phone 3-5912

BUSINESS PROPERTY M-1

FOR SALE: Owl Cafe. 100 x 300 ft. lot, 38 x 23 ft. building, and 14 x 28 ft. living quarters.

HOUSES FOR SALE M-2

For sale by private party. Lovely 5 room home. Extra large rooms. Venetian blinds, air - conditioned, with three apartments attached. Phone 3-7166 after 3:30 p.m., week days. Shown by appointment only.

FOR QUICK SALE
STUCCO DUPLEX 505 33rd. 1360 Square feet, carpet, completely furnished. Now rented $150.00 per month, never vacant. $9,500, 2,500 Down, Balance like rent. Live in one side the other will make the payments, or will make excellent revenue property. Call 3-3362 Days 3-5380 After 6 p.m.

Two-bedroom house, Towle addition. My equity $2,000.00. See at 2118 Austin, after 5:00 p.m., or call 3-3842 before 5:00 on week days.

NOTICE
Due to street repairs our office will be closed until November 1. Our listings are being handled by George and Lydia Webb, with offices in Manhattan Hotel. Any other business can be transacted at our tract office. 2802 - 37th Street. Dial 3-6683.

H & H DEVELOPMENT CO.
506 East Highway

Seven room house and 60 acres farm land, 2 miles southeast of Bangs. Price $10,000. Terms can be arranged. See E. G. Strickland at Strickland Cleaners.

Highland Park - Large 2 bedroom house, tile bath, central heating, automatic washer connection. 3734 Dalton. Bob Davis, Dial 3-5374.

For Sale: Four room modern house, floor furnace. Wall to wall carpet. Priced to Sell. 1005 33rd Street. Will consider Trailer house as Trade-In.

Five room completely furnished house. Wall to wall carpet. Corner lot — white yard fence entire lot. Water well. (Cheap). 200 Ave. L. Come in anytime to see it.

2 bedroom house. Recently painted inside and out. Corner lot. Parkway addition. Assume G.I. Loan. $2000.00 cash required for equity. Dial 3-5143 before 5:00.

By owner, in Highland Park. Three bedroom home, nice fenced yard. To see call 3-6875, Saturday afternoon, Sunday and after 5:30 week days. 3709 Highland Dr.

HOUSE FOR SALE: Three rooms and bath, 2 lots, 2 wells and double garage, $2500. Boothland Addition, Avenue U and Moncrief. Dial 3-6740.

2 & 3 bedroom homes Southwest Snyder, conveniant to schools. Adjoining new park. FHA Loans. Low down-payments
TOWLE PLACE DEVELOPMENT
37 Street
PHONES
3-4441 3-4175 3-4529

RARE BUY
Large new three room and bath. Nice lot outside city. Will consider some trade. See this one. Two blocks north of Chemical Process Co. Lamesa Highway.

For Classifieds PHONE 3-5486

REAL ESTATE M

HOUSES FOR SALE M-2

Nicely Furnished house, 3 room and bath, good location on 50' x 15C' lot. Small down payment will handle. Owner carry balance.

Nice 3 bedroom home, backyard fenced, GI loan. Small cash equity will handle.

Duplex apartment, each has 2 bedrooms. Now rented permanent tenents. Good location and good return on investment

800 acres good level land, 400 acres in cultivation, good improvements, $85.00 per acre, 45 miles from Snyder, with half minerals.

Well furnished portable house to be moved on your lot. Total price $1650.00

Geo. J. and Lydia Webb
Lobby Manhattan Hotel
Dial 3-5171 Dial 3-6988

HOUSE MOVING M-3

W. K. Bigham & Sons
INSURED
HOUSE MOVING
House leveling — Foundation Work
Office—Big Spring Highway
Across from Canyon Theatre
Dial 3-5892

LOTS FOR SALE M-4

2 LOTS IN TOWLE ADDITIO!
68 x 170
$1,250 Each
Call 3-4441 or 3-4175
TOWLE ADDITION

FARMS - RANCHES M-6

Farm for Rent — 100 acres all in cultivation, fenced and cross fenced. Five-room house, large henhouse, brooder house, garage, barn, electricity, all weather road, mail route, school bus route, windmill, water piped in house, redwood upground tank. Garden fenced. Seven miles south Snyder. Go out by Cogdell Hospital on route 3. Go six and one-half south and one-half mile west. Will repair and paper house, furnish material for repair on shed and farm. Cash rent. Mrs. George J. Hulls, 809 West Monroe, Borger, Texas. Phone 1902W.

Want to rent or lease from 200 to 300 acre farm, T. R. Thomason. Owl Cafe.

OIL ROYALTIES M-9

ROYALTY
I still buy it at top prices.
All oil deals considered.
Phone 4-3105
Charles H. Cooper

FOR SALE, TRADE M-11

Two room house and bath with built-in cabinet and hot water heater to trade for late model car. Dial 3-7114.

Phone 3-5486 FOR CLASSIFIEDS

ALPHABET BUSINESS SERVICE
Who Sells What & Where Is He?

AMBULANCE SERVICE

—Ambulance Service. 3-3533 Burial Insurance for the entire family. Bolger Funeral Home. 1709 26th. Dial 3-3533.

BUILDERS HARDWARE & MATERIAL

—From foundation to paint Forrest Builders Supply Company sells everything you need. Dial 3-3301.

—We have a complete line of lumber and building supplies. Wholesale and retail. Walter Hales Lumber and Suply. Dial 3-5782.

BUTANE

—Call Scurry Butane Company. 3-3721 for prompt gas delivery Sales & Services. Domestic & commercial Apliances.

CONCRETE PRODUCTS

—West Texas Concrete Products Inc. offer quality transit mixed concrete service Dial 3-7132.

FLOWERS

—Fresh Flowers for all occasions. We telegraph flowers anywhere. Bells Flower Shop Dial 3-4651.

FURNITURE

—Frigidaire refrigerators, washers, ironers. Also large selection of quality furniture at King & Brown

INSURANCE

—Hugh Boren & Son are dependable and experienced. Insurance Real Estate-Loans-Oil. Dial 3-3651.

—The Deffebach Agency can service any type of Insurance for you. Come in for advice Dial 3-5611.

REAL ESTATE

—If it is a home you need with low down payment: FHA 15 per cent down: OI 6 per cent down. Jack and Jack Realty 1921 26th, Snyder Texas.

TIRES

Mohawk Tires and Batteries Best price in town Lee Motor Tire Store. Northeast corner of square. Dial 3-4661.

INTENT LISTENERS

Mrs. Eleanor Roosevelt and Secretary of State Dean Acheson listen intently during a session of the United Nations General Assembly in New York. They were hearing the delegate from Sweden denounce Russia for refusing to arbitrate the dispute over the shooting down of Swedish planes over the Baltic Sea.

BUSINESS OUTLOOK

Coal Strike And Hard Winter Would Help Some Business Men

NEW YORK, Oct. 20 (AP)—The first snow storms—and the labor unrest in the coal fields—will soothe the nerves of some worried businessmen.

As they contemplate their large stocks of fuel, winter clothing, blankets, heating pads and anti-freeze, many a businessman has been praying for a long, hard winter. Some are betting on one this year—and a passel of weather guessers are, too.

Soft coal stockpiles are much higher than a year ago. Hard coal supplies are about the same as last fall.

A soft coal work stoppage is unlikely to bring much hardship for weeks to come. But it will reduce the stocks and make it easier for operators to pass along in higher prices whatever wage boost Lewis' men finally get.

NO GAS SHORTAGE

New natural gas pipe lines have quited fears of shortages in that industry, but here the pressure toward higher prices mounts steadily.

But if the northeast quarter of the nation has its fourth mild winter in a row, a lot of oil men are going to be unhappy.

Some are worried because stocks of oil in this major oil-burning region are piling up fast—some 30 per cent higher than a year ago.

Another mild winter could topple prices—swell for the home-owner but rough on dealers who say their distribution costs are up.

Increased industrial production, however, as well as the rows of new homes being built, have increased demand for fuel.

NEW BURNER INSTALLED

The trade paper Fueoil and Oil Heat, reports that in the first eight months of this year, 398,233 new oil burners were installed, nine per cent more than in the same period last year.

The Oil-Heat Institute estimates that fuel oil consumption on the East Coast, where 60 per cent of the nation's oil burners are installed, will rise this winter by 12 to 15 per cent.

To meet this increased demand, the oil industry has piled up more than 120 million barrels of light fuel oil. This compares with 107 millon barrels at this time a year ago. And fuel oil production is running at a 10 million barrel a week clip, compared with 8¾ million barrels a week last fall.

Roy S. Rurstine, Jr., 18, Harvard freshman and son of a prominent New York advertising man, disappeared from Claverly Hall at the Cambridge, Mass., school Police said he left four farewell notes to his father and others but refused to divulge their contents.

Another Completion In Sharon 1700 Pay

Crolinn Oil Co. has completed the No. 7 Chapman-Polson in the Sharon Ridge 1700 field for a daily potential of 84 barrels of oil.

The well pumped 24 hours on a test. It was completed at a total depth of 1,642 feet. Top of pay was 1,606 feet. The test recovered no water.

It is located 330 feet from east and 1,650 feet from east lines of section 100-97-H&TC.

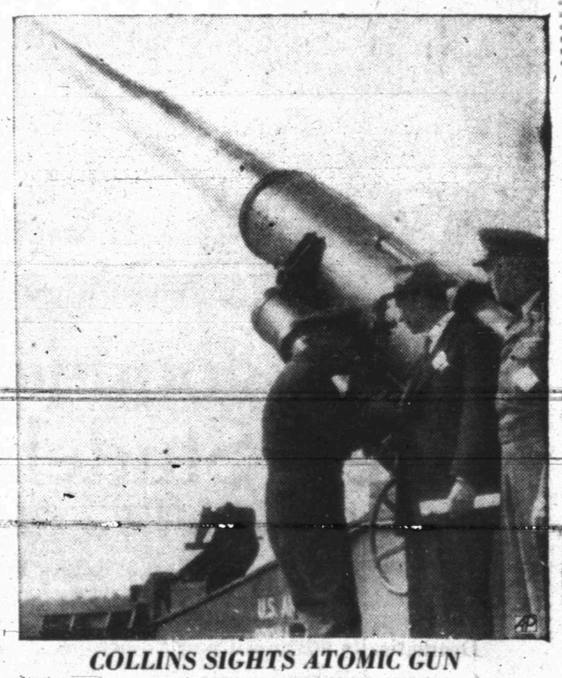

COLLINS SIGHTS ATOMIC GUN

Gen. J. Lawton Collins, army chief of staff, takes a peep through the sighting mechanism of the Army's new 280-millimeter "atomic cannon".. during the first public demonstration of the weapon at Aberdeen Proving Ground, Md., with him are Army Secretary Frank Pace (center) and Maj. Gen. E. L. Ford army chief of ordinance.

THE SNYDER DAILY NEWS CLASSIFIED RATES

One day	.04 per word
Two days	.07 per word
Three days	.09 per word
Four days	.11 per word
Each day following	.01 increase

15 word minimum rate

Space ads	.84 per inch per insertion

EARNED RATES

Three days	.75 per inch per insertion
Five days and above	.70 per inch per insertion

WORD AD DEADLINES

Weekdays	5 p. m.
For Sundays	12 Saturday

RULES

The publishers reserve the right to correctly classify all advertising, to edit any copy deemed objectionable for any reason and reserve the right to accept advertising only on a cash-in-advance basis. Some ads are charged to phone owners, purely as an accommodation and payment is due immediately upon publication. Some types of ads are not charged under any circumstances but must be strictly cash-in-advance.

KEEP THIS LIST HANDY!

New Telephone Numbers

These Numbers Too Late For Telephone Directory.

Babb Firestone Service Station 2414 Av S	3-6522
Bowlin Glen Texaco Service Sta. 1401 Av S	3-9125
Browne Neon Sign, 1915 23rd	3-4953
The Butler-Brasher Co., 1806 26th	3-3353
Donner Bookkeeping Service & Ins., 1806 26th	3-6863
Kirkland and Leard Cowden Service Station, 2512 25th	3-9231
Knollenberg Automotive Serv. 1605 25th	3-3381
Lota Burger 1510 Ave S	3-3883
Mapes Radio & Electric Appliance, 1910 37th	3-3633
Modern Beauty Salon 1806 26th	3-6823
Southwestern Life Ins. Co 1913 Coleman, Apt. 2	3-5673
Stockman's Supply Store, 1615 25th St.	3-4152
Worthington Insurance Agency, 1916 26th	3-3352
Worthington, Bob Motor Co., 402 27th	3-6843
Worthington, Bob New York Life, 402 27th	3-6843
Worthington Agt., Scurry County Ins. Agency, 402 27th	3-6843

IT'S FUN TO PICK THE WINNERS!

Enter Today!

Nothing To Buy Just Check Choices And Deposit Blank At Store Listed

Annual Football Contest

WEEKLY CASH PRIZES!

Anyone can enter . . . ANYONE CAN WIN! It's easy ,fun, and there are cash prizes EVERY WEEK for the lucky winners! Here's all you do — simply check the teams you think will win next Saturday! Your guess is as good as anyone's; Mark your selections on the official entry blank . . . follow the simple rules . . . and deposit your entry blank with the firms listed below.

RULES OF THE CONTEST

- Anyone can enter except employees of paper, and their families.
- Judges of the contest are sports editors and writers on this paper.
- All decisions are final. Three weekly prizes for those naming most winners.
- Duplicate prizes will be awarded in case of ties.
- Use the blank shown at side for each entry; deposit in contest box at one of the firms listed below
- Deadline: each Friday noon. Winners to be announced following week.

Prizes

FIRST PRIZE $10.00

SECOND PRIZE $7.50

THIRD PRIZE $5.00

ENTER TODAY!
No Purchase Necessary

OFFICIAL
ENTRY BLANK
WEEK ENDNG FRIDAY, OCTOBER 24
FILL IN SCORES: FIRST 4 ONLY

Snyder		Vernon	
Sweetwater		Plainview	
Lamesa		Big Spring	
Texas		Rice	

CHECK THE WINNERS

Arkansas	( )	Mississippi	( )
Baylor	( )	Texas A&M	( )
SMU	( )	Kansas	( )
Houston	( )	Temple State	( )
Colorado	( )	Nebraska	( )
Denver	( )	Brigham Young	( )
Utah	( )	Wyoming	( )
California	( )	So. California	( )
Oregon	( )	Montana	( )
Santa Clara	( )	Idaho	( )
UCLA	( )	Wisconsin	( )
North Carolina	( )	Notre Dame	( )
Navy	( )	Penn	( )
Army	( )	Columbia	( )
Kansas State	( )	Oklahoma	( )
Minnesota	( )	Michigan	( )

Name .....

Address .....

WINNERS —

First Place—Hugh C. Lowry, Box 813, Snyder
Second Place—Dan Cotton, 1103 30th St., Snyder
Third Place—R. A. Schooling, 911 25th St., Snyder

Deposit Entry With Any Firm With An Ad On This Page

LONGINES WITTNAUER WATCHES
BRUTON'S Jewelry
East Side of Square

EVERYBODY'S CASH GROCERY
The Best In Groceries & Meats
2900 Ave. S — Phone 3-4311

Always pulling for Snyder and the Tigers
D&R FOOD STORE
East Side of Square

D&H SUPER MARKET
1400 Block 25th St. — Phone 3-5151

FURR'S SUPER MARKET
1616 26th — Phone 3-5162

AMEEN & CO.
WE CARRY LEADING BRANDS
Sid Jerome & Lenberry Dresses
Davis Hats—Sledges Work Clothing
Southeast Corner Square — Phone 3-4331

For Cheer Leaders, football fans, and the rest of the school crowd . . . Meet at our soda fountain for super sundaes after the game. See us for all your drug needs.
HARRIS PHARMACY
Southwest Corner of the Square

LIEB'S CASH GROCERY
The Friendly Grocer
Big Spring Highway
Gold Stamps—Display of Premiums
Double Stamp Day Each Tuesday

HICKS MOTOR COMPANY
Specialized HUDSON Service
2106 Ave. R — Phone 3-6412

B&B FOOD MARKET
2112 Avenue S
Snyder, Texas

Forrest sells everything for the builder
Forrest BUILDERS SUPPLY

AT YOUR SERVICE
SNYDER STEAM LAUNDRY & DRY CLEANERS
1401 26th — Phone 3-3681

SUNBEAM CASH FOOD MARKET
1101 25th St.
Low Prices—Home Town Service

SCORE A TOUCHDOWN
With a Neat Appearance—Get Your Hair Cut At
DERRICK BARBER SHOP
2303—25th Street
Open 7 p.m.—9 p.m.—Plenty Free Parking

PICK THE WINNER
In The Automotive Field
DeSOTO—PLYMOUTH
LEE MOTOR CO.
1719 25th St. — Dial 3-4661

SNYDER AUTO SUPPLY
Magneto & Radio Service
AUTO SUPPLIES
2400 Ave. R — Phone 3-3361

CHUCK WAGON RESTAURANT
1112 25th St. — Phone 3-5152

ALL-STAR ACTION
L. L. WARD
TEXACO STATION
Your Friendly Service Operator
Big Spring Highway
On the Way to the Stadium

ALL AMERICAN
Bear Alignment and Bake Oven Paint Department
ALLEN BROS.
KAISER-FRASER SALES CO.
Quality Automobile Repair
East Highway 180

PARKER'S FOOD STORE
The Fastest Growing Store In Snyder
Clairemont Highway — Phone 3-6651

YOU'LL FIND IT AT
SNYDER DRUGS
West Side of Square — Phone 3-3451

GOSS'S GRILL
2415 Ave. S — Phone 3-6682

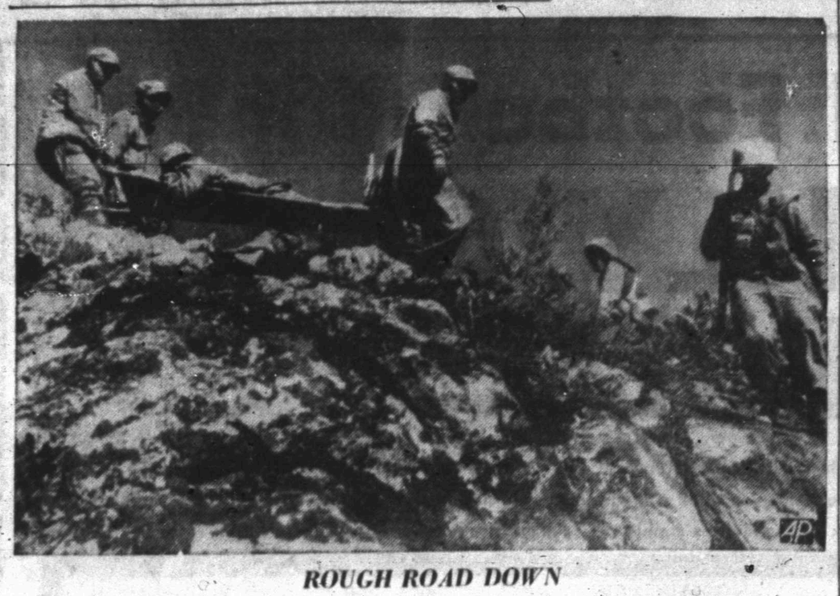

ROUGH ROAD DOWN

Four Korean Service Corps men carry an infantryman wounded in fighting on Triangle Hill, Korea, down a rugged trail to an aid station below. A U. S. Seventh Division soldier leads the way, while another ,on his way up, pauses to let the stretcher bearers pass.

Washington's Senate Race Is One Of Hottest In Country

OLYMPIA, Wash. (AP)—Two young but veteran campaigners, never beaten for public office, are locked in a bitter fight for the only Washington State seat in the U. S. Senate at stake in this election.

The Republicans have it; the Democrats think they can get it.

Big guns of both political parties have wheeled into the state to fire salvos in behalf of the candidates.

The seat, held by Sen. Harry P. Cain since 1946, is sought by Henry Jackson, a Democratic member of the U. S. House of Representatives for the last 12 years.

Cain was mayor of Tacoma before his election to the Senate after World War II service in Europe.

President Truman, Gov. Adlai Stevenson, Sen. Estes Kefauver of Tennessee and Sen. Paul H. Douglas of Illinois stumped for 40-year-old Jackson during their campaign trips through the state. Sen. Robert S. Kerr of Oklahoma will be here tomorrow to continue the Democratic pitch for Jackson.

Cain received the support of Gen. Dwight Eisenhower when he was here. Sen. Joseph McCarthy of Wisconsin will be in the state tomorrow and Sens. Styles Bridges of New Hampshire and Robert A. Taft of Ohio are on their way.

McCarthy, whose primary election victory heartened the Cain camp, will invade Jackson's home town of Everett to make a statewide broadcast. Cain will introduce him.

Cain, 46, gained national prominence two years ago when he successfully opposed President Truman's nomination of former Gov. Mon C. Wallgren of Washington State as chairman of the National Security Resources Board.

His opponents have attempted to associate him with the "real estate lobby" and "power trust," charging he takes his orders from them and other "special interest" groups. Jackson's advertisements have quoted Eastern publications describing Cain as one of the nation's worst senators.

Cain, in turn, has labeled Jackson "a rubber stamp" for President Truman and Secretary of State Acheson," asserting that he dances to their tune whenever they pull the strings.

Labor leaders have gone all out for Jackson and against Cain.

Cain charged in a radio address that Ed Weston, state AFL head, has Jackson "in his pocket" and is trying to impose "thought control" on the workers of Washington State. Weston said he will answer Cain's attack in a state-wide broadcast Friday.

Cain said labor leaders had "stacked the deck" against him and other Republican leaders, making it difficult for them to present their views to union membership.

To overcome what he termed "discriminatory" tactics on the part of labor leaders, Cain has been campaigning heavily along the handshaking circuit at factories, mills and small outlying communities.

And he has tried, without success, to draw Jackson into a public debate on what he terms the important issues of the campaign: "the Korean War, labor legislation, anti-Communist legislation and Jackson's voting record on spending."

He accused Jackson of "ducking" the challenge to debate.

Jackson, one of the state's most eligible bachelors, replied in an advertisement that Cain "fought our defense buildup" by voting against the 70-group Air Force and military aid to Korea and Formosa before the Communist attack.

He went to Cain's hometown for a radio broadcast on what he entitled "the sorry Cain record."

Jackson criticized Cain's voting record on social security and government reorganization and asserted the former Tacoma, mayor has "done nothing" for the state in his six years as a senator.

Cain, a member of the Senate Appropriations Committee, cited his efforts in obtaining federal funds for the Eagle Gorge and Ice Harbor Dams in Washington.

In a late development yesterday, Carl Viking Holman of Seattle, who was defeated by Cain for the Republican nomination for senator, announced he will vote for Jackson.

To Change Vote For Her Distant Relative

LOS ANGELES (AP)—Miss Lavine Stover, who is celebrating her 101st birthday today and who has been a life long Democrat, will cast her vote for Gen. Eisenhower on Nov. 4.

Miss Stover, who has voted Democratic since 1919—when women were given balloting rights—explained that her switch is prompted by the fact she is distantly related to the general.

Boy Wanders Two Days

RED BLUFF, Calif. (AP) — "It seemed as long as a week at school."

That's how freckled Johnny Burgess, 12, described his two days of wandering aimlessly in the High Sierra while some 150 volunteers searched around the clock for him.

The Wheatland, Calif., Boy Scout —his shoes worn through — was found yesterday by two bloodhounds on jagged 8,000-foot Carter Mountain. He was apparently unharmed.

He said he had eaten nothing since becoming separated from his father, Edward Burgess, while deer hunting Saturday.

Anti-Whites In Africa Active

LONDON (AP)—Authorities in Britain's East African Kenya colony today held more than 130 natives rounded up in a lightning swoop against the fantic, secret, anti-white Mau Mau Society that has been terrorizing Kenya for months.

The roundup was carried out under a state of emergency—equivalent to martial law — declared last night by the Kenya government. A battalion of the British troops, Lancashire Fusiliers, rushed by air, landed at the colonial capital of Nairobi to add steel to the government's drive.

Members of the Mau Mau, who take a blood oath to drive the British out of the colony, have murdered at least 43 persons, burned buildings and crops and slaughtered cattle in past weeks. Some 200,000 of the Kikuyu tribe are said to belong to the society.

The troops flown in to the colony will be backed by navel force, the British Colonial Office said. The Royal Navy cruiser Kenya will go to Mombasa, Kenya's chief port 280 miles from Nairobi, to support the military action.

It was the first major show of force Britain has made in East Africa in years. The British plainly fear the Kenya could become another center of guerrilla warfare like Malaya. So far as can be learned, however, the Mau Mau has no Communist leadership or backing.

Twins Are Even Injured Identically In Accident

BEVERLY HILLS, Calif. (AP) — Trouble just naturally comes double to Charlotte and Georgia Steeves. They are identical twins.

The 22-year-olds were decorating a tractor for the homecoming parade of the University of California at Los Angeles. They were in the earth-moving tractor's scoop, which somehow went into gear and tossed them eight feet to the ground.

Both girls suffered the same injury—fractures of the left elbow. Today both are wearing identical casts.

"Sometimes," moans Charlotte, "we think we carry this twin thing too far."

PARRISH
PLUMBING COMPANY
1809 Avenue N
Phone 3-6411
We specialize in repair calls. We're the best on Water Pumps — Sales, Service, Repair

IF IT'S ELECTRICAL SEE US!
● Snyder's most complete line of lighting fixtures
● Small Appliances—Sales and Repair
● Electrical Contracting
● Home Repair
CANYON ELECTRIC CO.
1919—26th Across from City Hall Dial 3-6518

'IN' NEW WATER HEATER WORKS FINE IN TH' STILL, SO I'M INSURIN' IT WITH
Hugh Boren and Son
Insurance Agency
Basement Fuller Bldg.
Phone 3-3651 Snyder, Texas

DEPENDABLE SERVICE
EVERY TYPE OF INSURANCE
Bonds — FHA — Farm and Ranch Loans
Pinnell Insurance Agency
1712 25th St. Phone 3-5912 Day or Nite

SEARS ROEBUCK AND CO.
IT'S HERE
SNYDER GREATEST EXHIBITION AND SELLING OF GUNS
LAST DAY, TUESDAY, October 21
605 East Highway

YOU'LL SEE ALL THESE Famous GUNS
YOU'LL SEE ALL THESE FAMOUS GUNS
All types and grades of sporting arms by
J. C. HIGGINS
BROWNING
WINCHESTER
REMINGTON
MARLIN
SAVAGE
STEVENS
ITHACA
FOX
HUSQVARNA
FABRIQUE NATIONALE
SAKO
HIGH STANDARD
SMITH AND WESSON
COLT
HARRINGTON AND RICHARDSON
STAR
CROSMAN
SHERIDAN
DAISY
SHOTGUNS—automatics, singles, doubles, over-under
22 RIFLES—automatics, repeaters, single shots
HIGH POWER RIFLES—bolt action, lever action, repeaters
AIR GUNS—high power pellet guns, carbon dioxide pistols and rifles
HAND GUNS—22 cal., repeaters, Easton automatics

Sportsmen! Sears brings you the opportunity of a lifetime! Never before have you seen such a large collection of all types and grades of sporting arms. See many guns you never imagined you'd ever have a chance to actually handle and compare. Beautiful hand engraved guns. Finest American-made guns. Guns imported from Belgian, Finland, Spain, Sweden.

TODAY

You'll see guns for all sporting uses to fit all budgets. Make a date to browse through this fabulous collection of guns at your catalog sales office. It's the greatest traveling gun exhibition of all time.

BUY ON SEARS EASY TERMS

Remember, all these guns are listed in Sears' catalog. You may order any gun display (except in cases where local restrictions prohibit sale). You may pay cash if you wish. But, any of these guns may be purchased with a small down payment on Sears Easy Payment Plan. So don't let lack of ready-cash deprive you of the pleasure of owning the gun you have always wanted.

"Satisfaction guaranteed or your money back"
SEARS
605 East Highway—Phone 3-4676
FREE PARKING
Store Hours: 8:30 to 5:30

Hot Rolls Tonight!

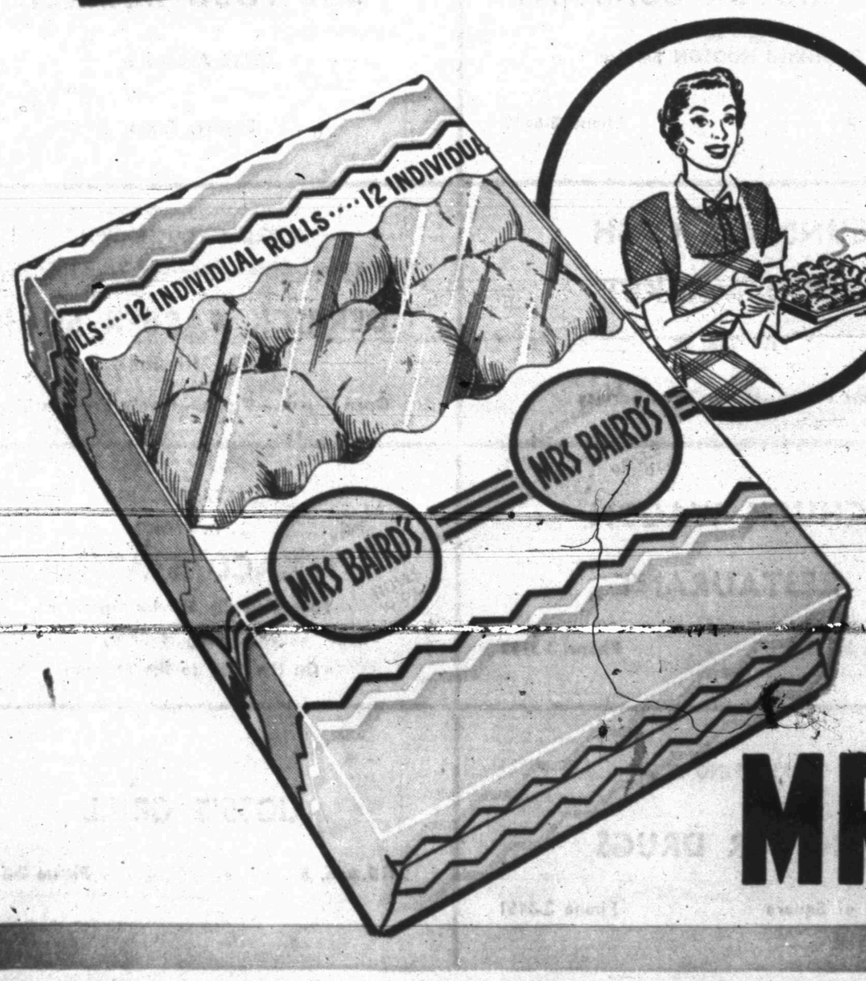

Tempt your family with delicious Mrs. Baird's HomeBake Rolls... the rolls that are made better with whole eggs.
MRS BAIRD'S HomeBake ROLLS