MICROFILM CENTER
P.O. Box 45436
DALLAS, TEXAS 75235

FRIDAY

THE SNYDER DAILY NEWS

VOL. 25 NO. 39 SNYDER, TEXAS (79549) FRI., JUNE 14, 1974 8 PAGES 10c

The SDN Column

Keeping tab on our neighbors:

Walter Buckel of the Lamesa Press-Reporter says June 22 should be an interesting day in Dawson County.

"A bunch of folks around our town are apparently sitting and waiting for the June 22 liquor election," Buckel reports. "The coffee shops are buzzin' over the possibilities of whether 'enough' registered voters were registered by a special task force to actually come to the polls and vote legalized liquor into Lamesa. We seriously doubt it—and base that statement on the fact that when it comes to something of this importance, you have some strong feelings surface and many folks make themselves heard."

★ ★ ★

Noting that it might be difficult to tell many of the 17,049 inmates of the Texas State Department of Corrections from the man next door, Orlin Brewer of the Vernon Record noted one thing that stands out in the department's statistics.

"Most obvious classification of inmates is by sex. There are 16,233 or 96 per cent males and 628 or 4 per cent females, with no women's lib cries about discrimination here."

★ ★ ★

Hail and dry weather have taken a heavy toll of crops in Mitchell County, according to the Colorado City Record.

"Of 56,000 cotton acres expected to be planted in the county, 40 per cent (22,000 acres) is in pretty good shape, 30 per cent (17,000 acres) is marginal and 30 per cent is either hailed out or has not been planted because it is too dry," reports the Record.

★ ★ ★

Tommy Hart of the Big Spring Herald says you date back if you can remember when the wonder drugs were quinine, caster oil and NR pills.

"They succeeded probably because patients worked hard to get well rather than swallow any more of them," Hart suggested.

There were a couple of others widely used down in the malaria belt. Anybody remember calomel and Groves Chill Tonic? They were among the not-so-good things about the good old days. —WACIL McNAIR

★ ★ ★

Today In History

By THE ASSOCIATED PRESS

Today is Friday, June 14, the 165th day of 1974. There are 200 days left in the year. This is Flag Day.

Today's highlight in history:

On this date in 1775, the U.S. Army was founded as the Continental Congress, meeting in Philadelphia, authorized the recruiting of 10 companies of riflemen.

On this date:

In 1777, the Continental Congress made the Stars and Stripes the national flag.

In 1846, a group of settlers at Sonoma, Calif., proclaimed the Free Republic of California.

In 1922, President Warren Harding became the first President to make a radio speech, broadcasting over Baltimore's station WEAR.

In 1940, the Germans occupied Paris in World War II.

In 1944, American forces began the Pacific war invasion of Saipan Island.

In 1956, the United States and Britain signed an agreement on atomic cooperation.

Ten years ago: High winds and floods in West Pakistan destroyed hundreds of homes and killed more than 250 persons.

Five years ago: The Soviet Union proposed to Communist China that negotiations on their border dispute begin in Moscow in the next few months.

One year ago: The former deputy director of President Nixon's 1972 re-election campaign, Jeb Magruder, told the Senate Watergate committee that he had helped plot the bugging of Democratic National Headquarters.

★ ★ ★

The Weather

SNYDER TEMPERATURES: High Thursday, 89 degrees; low, 63 degrees; reading at 7 a.m. today, 64 degrees.

Northwest and Southwest Texas: Clear to partly cloudy through Saturday with widely scattered late afternoon and night thunderstorms, mainly mountains and north portion. Warmer in afternoon most sections. Low tonight 60s except low 70s extreme south. High Saturday mid 90s to 110.

North Central and Northeast Texas: Clear to partly cloudy and warm tonight and Saturday. Slight chance of thundershowers southeast portion tonight and northwest Saturday. Low tonight 66 to 74. High Saturday 88 to 98.

South Central and Southeast Texas: Partly cloudy and warm tonight and Saturday with widely scattered showers and thundershowers. Low tonight 66 to 78. High Saturday 84 to 98.

Coast: South to southeast winds 8 to 18 knots tonight and Saturday. Winds locally gusty in widely scattered showers and thundershowers. Seas 2 to 4 feet but locally higher in thundershowers. Little change Saturday.

WEATHER RE

LADY HURRICAN HUNTER—Lt. Judy Neuffer is one of the first women to win Navy pilot wings and the first assigned to the Hurricane Hunter squadron at Jacksonville Naval Air Station. She is a pilot trainee for 12-hour flights into tropical storms, gathering weather data for advance warnings to ship and shore. (AP Wirephoto)

Osorio Goes To Federal Prison

AMARILLO (AP) — John Osorio, the biggest figure who has been sentenced to actually serve time in prison in the Sharpstown bank-bribery scandals of the 1970s, has been ordered to report to custody.

Emmett Colvin, his attorney, said in Dallas that Osorio flew to Phoenix and turned himself in to officers June 3. He was assigned to the minimal security prison camp at Stafford, Ariz., about 125 to 150 miles from Phoenix.

Osorio is a former state insurance commissioner and former president of National Bankers Life Insurance Co. which figured heavily in the Sharpstown scandals.

He was sentenced Jan. 23, 1973 to three concurrent terms in prison and fined a total of $6,000 on three counts of embezzlement.

The Amarillo federal court said today that Osorio asked to be allowed to surrender to Arizona prison officials by June 3 and he turned himself in at the federal courthouse in Phoenix.

The charge against Osorio was embezzlement of $641,250 from the National Bankers Life Employes' Pension Fund and using it to buy inflated National Bankers Life Insurance Co. (NBL) stock.

Osorio on May 30 asked U.S. District Court Judge Hal Woodward for a stay of execution of his sentence. This Woodward denied. Osorio followed this by asking to report to Arizona officers.

Osorio in other trials was acquitted of several charges.

Some of the smaller figures in the Sharpstown scandals have been sentenced to prison and others were put on probation.

Frank Sharp, pointed to in several hearings as the man who started the scandals, received a three-year probated prison term which lawyers for other defendants have claimed was a tradeout with federal prosecutors for immunity so he would testify against other defendants. But he did not add materially to previous evidence in his court appearances.

The Securities and Exchange Commission (SEC) alleged in a civil action that Sharp, head of the Sharpstown State Bank of Houston, sought state banking legislation.

AFS Chapter To Meet Saturday

The local chapter of the American Field Service will hold its June meeting at 8 a.m. Saturday at the Steak House.

The AFS sponsors the foreign exchange student program at Snyder High School. Anyone interested in the organization is invited to attend the "Dutch treat" breakfast session.

Top Kissers Go 114 Hours

SCHAUMBURG, Ill. (AP) — Bolstered by boiled shrimp and orange juice laced with raw eggs, a Florida couple locked lips for 114 hours to win the National Kiss Off Contest.

Vincent Toro, 31, and Louise Heath, 26, both of Ft. Lauderdale, Fla., defeated 11 other couples Thursday to win a trip to Acapulco, Mexico. But the sponsors of the contest agreed to give them money instead so they can buy furniture for a friend who lost everything in a fire.

Toro said a Chicago radio station has offered them another trip to Acapulco.

Contestants were allowed five minute breaks every hour during the contest, which began at noon Saturday. The contest promoted a rock group called Kiss and also raised about $5,300 for St. Judge's Hospital in Memphis, Tenn.

Miss Heath, a dental assistant, said she met Toro, a carpenter, six months ago at a yoga class.

"We prepared with just our everyday kissing," she added. "We kiss a lot normally."

Nuclear Power Aid Promised To Egypt

By KENNETH J. FREED
Associated Press Writer

JIDDA, Saudi Arabia (AP) — President Nixon announced today a program of U.S. aid to Egypt for the development of nuclear power for peaceful purposes. Then he flew to this desert kingdom for the second stop on his Middle East journey.

Nixon was embraced by King Faisal as he stepped from his jetliner on arrival from Cairo. A moderately large but subdued crowd of Saudi Arabians lined the streets in 90-degree, humid weather. This was the Moslem Sabbath and there was none of the cheering and jubilation that greeted Nixon on his arrival last Wednesday in Cairo and again in Alexandria on Thursday.

Nixon promised nuclear aid for Egypt in announcing a large-scale program that would embrace industrial and agricultural development for the Arab nation by 1980.

It would help bring Egypt into balance with Israel, which has had reactors for some time for the development of nuclear power for peaceful purposes.

The Israeli government said it must closely examine the issue of U.S. nuclear aid to Egypt before issuing any official reaction. But the Israeli state radio gave the nuclear news as the first item in its bulletins, indicating Israeli concern over the possibility of Egypt developing nuclear weapons.

After an overnight stay in Alexandria, a visit to the Pyramids and a final conference, Nixon and President Anwar Sadat of Egypt appeared together at a ceremony in Cairo to announce a joint statement of principles. It included agreements worked out earlier by Secretary of State Henry A. Kissinger and Sadat.

No figures were given on what the aid would cost.

The joint statement said the American and Egyptian governments will negotiate an agreement to enable Egypt to generate nuclear power by the early 1980s. "Upon conclusion of such an agreement, the United States is prepared to sell nuclear reactors and fuel to Egypt," the statement said.

In the meantime, the United States and Egypt will conclude "a provisional agreement for the sale of nuclear fuel to Egypt," it added.

The joint agreement did not specifically prohibit Egypt from using American nuclear aid for weapons. But the United States is bound by the Nuclear Non-Proliferation Treaty to insure that any nuclear assistance it provides does not end up in weapons, and the announcement today said the sale of nuclear material to Egypt would be "under agreed safeguards."

This American aid would enable Egypt to close some of the nuclear gap between it and Israel, which has two nuclear reactors and numerous first-rate scientists. Israel's leaders have said repeatedly they have no intention of producing nuclear arms, but political and military observers in Europe and the United States are convinced Israel is able to turn out such arms.

Nixon pledged American money, capital investment and technological aid to help with Egypt's reconstruction, industrialization, agricultural improvement and scientific and educational advancement as well as "to help strengthen the financial structure of Egypt."

Nixon, USDA Urged To Rescue Cattle Industry

WASHINGTON (AP) — The White House and Department of Agriculture are being asked by bipartisan groups from the Senate and House to help rescue the cattle industry from its financial problems.

A group of 20 senators, and representatives of 20 others, agreed at a meeting Thursday that President Nixon should attempt to boost meat retail prices by restoring meat import quotas abandoned two years ago.

They also want the surplus meat flooding the market to be bought for school lunch programs and by the Defense Department.

Such purchases would help reduce supplies of meat, which have become a glut on the market, several senators said.

"Where possible and feasible and legitimate, the administration should increase purchases of beef, poultry and hogs for use in the Department of Defense and school lunch programs," said Senate Democratic Leader Mike Mansfield of Montana.

At the same time, Rep. Bob Price, a Texas Republican and a cattleman, sent a letter signed by more than 50 other congressmen to Nixon, urging the reimposition of quotas.

The chairmen of the Senate and House Agriculture committees, Sen. Herman Talmadge, D-Ga., and Rep. W. R. Poage, D-Tex., released a joint statement warning that the low prices being paid to producers for cattle were causing financial problems and could result in "wholesale bankruptcies in the livestock producing areas of this nation.

"We are currently receiving thousands of complaints from livestock producers who can no longer cope with the economic catastrophe which has befallen them."

Prices for cattle sold for slaughter have reportedly dropped to 38 cents a pound.

The Agriculture Department reported Thursday that through June 8 the demand for beef in the Midwest was good but it was poor on both coasts.

Slaughter prices were substantially lower for the sixth consecutive week in a "major downtrend now stretching into its fourth month," the department said in its livestock and meat summary.

Talmadge and Poage asked retailers to cut prices and increase special sale offers.

"We feel that when the consumer is given the full price break that the drop in farm livestock prices justifies, she will purchase more meat," they said.

Several senators suggested that the Federal Trade Commission investigate the disparity between prices paid by meat packers and the cost of meat in retail stores.

Price said cattlemen were losing from $150 to $200 on a steer. He added, "The packers are making a killing on this beef."

Chauncey Rites Set Saturday

Funeral service has been set for 4 p.m. Saturday at the Bell-Seale Chapel for William Gillette Chauncey, 59, who died at his home Thursday morning.

The Rev. R. Virgil Mott, pastor of Bethel Baptist Church, will officiate at the service. Burial will be in Hillside Memorial Gardens, under direction of Bell-Seale Funeral Home.

A native of Comanche, Mr. Chauncey had lived here since 1949.

Surviving are his wife of the home; a son, Ronnie Chauncey of Henderson; a brother, Julian Chauncey of Monahans, and two granchildren.

Protection Tips Offered On Faulty TVs, Wiring

WASHINGTON (AP) — The U.S. Consumer Product Safety Commission issued some advice today on how people could protect themselves from faulty television sets and aluminum wiring in homes.

The guidelines are based upon data gathered by federal investigators and citizens' testimony over several days of public hearings.

Witnesses testified that faulty TV sets pose fire and electrical shock hazards that have claimed more than a dozen lives and that a substantial number of the two million houses wired since 1965 with aluminum may burst into flame without warning.

The commission has served notice that it intends to write mandatory safety standards for TVs, but is investigating allegations against aluminum wiring to determine if it poses an unreasonable risk of injury.

In the cases of TVs, the commission said special precautions should be taken with portable color models in plastic cabinets.

But the following guidelines apply to both color and black-and-white sets:

—Read operating instructions carefully.

—If the set is damaged or the picture fails, unplug it immediately and call a repairman.

—Make sure replacement parts have the same safety characteristics as original components and ask the technician to run the repaired set through the manufacturer's safety check list.

—Unplug the set if it makes abnormally loud, continuous or frequent snapping or popping sounds and call a repairman.

—Caution children not to drop or push objects into cabinet openings and never operate a set after liquid has been spilled into it. This can cause electrical shorts.

—Never clean the screen while the set is operating and never expose it to rain or water.

—Avoid covering ventilation openings in the cabinet and don't place the set in an enclosed space.

—Always turn the TV off when leaving the room for any period of time and unplug the set and disconnect the antenna when leaving for a vacation.

—Don't routinely unplug the set, however, as this could damage the wires and pose a fire hazard.

—If the set is an "instant-on" model, use the so-called vacation or defeat switch if available or plug the set into an outlet controlled by a wall switch to shut off electrical current completely.

In the case of aluminum wiring, the commission advises that an expert be called in if the homeowner is not thoroughly trained in electrical work.

"Serious or fatal electric shock could result" otherwise, the agency said.

Homeowners are advised to call in an expert immediately if any of the following trouble signals develop: warm switch or receptable face plate, distinctive odor of burning plastic or unexplained flickering of lights.

These are the other aluminum wiring tips:

—If the homeowner is not sure whether his home was wired with aluminum, call in an expert and ask him to check out the electrical connections.

—If switches and outlets must be replaced, use only devices labeled CO-ALR which are designed for aluminum wiring and have an expert do the work.

—An alternative method in new construction is use of a short piece of insulated copper wire between the aluminum wire and the switch or outlet.

Oil Exporting Nations To Make Vital Decisions

By BOB MONROE
Associated Press Writer

Decisions that could change the price of American gasoline and affect the growth of developing countries will be weighed this weekend by a group of nations that control 80 per cent of world oil exports.

Meeting in Quito, Ecuador, beginning Saturday, the Organization of Petroleum Exporting Countries (OPEC) will attempt to decide on common policy and set their prices for crude oil for the next three months.

The meeting could bring to a head policy differences between Saudi Arabia, which favors lowering prices, and other OPEC nations which back some form of price increase.

This difference has been sharpened in recent months by a burgeoning world oil surplus that has weakened prices while world inflation continues largely unchecked.

The OPEC nations posted a four-fold increase in crude oil prices last year and have frozen these prices since.

Posted prices are used to figure the taxes and royalties the producing countries get from international oil companies. They vary with the quality of the oil but a common benchmark is the price of Arabian light crude.

It is posted at $11.65 per 42-gallon barrel, which means the company pays about $7 in taxes. The companies have been getting about $9 on the open market.

The OPEC ministers could increase posted prices, as some tried do in March. They could leave them unchanged. Or they could adopt the Saudi position and lower them.

One other option is to leave the posted price unchanged but increase the tax from the present 55 per cent to about 87 per cent. This was proposed by an OPEC economic commission to "reap the windfall profits" of the Western oil companies.

Oil company officials say either increasing the posted price or increasing the tax would mean eventual higher prices at the gasoline pump. They estimate the tax proposal would add one or two cents a gallon.

Both the United States and the Common Market governments have asked OPEC not to raise taxes, saying that move would result in less aid for poorer nations, unfavorable international trade balances and higher prices for industrial goods.

Despite Saudi Arabia's isolated position, her status as the world's largest oil exporter gives her considerable bargaining power with other OPEC members. Though she may not get prices lowered, some observers say the meeting could end with no change in the prices or tax structure.

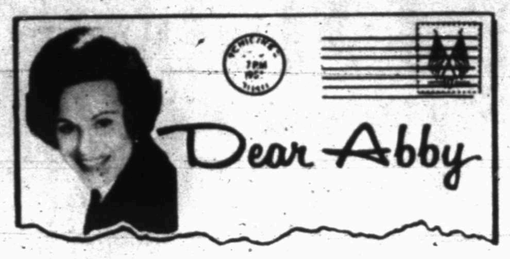

She may be family, but three's a crowd

By Abigail Van Buren

© 1974 by Chicago Tribune-N. Y. News Synd., Inc.

DEAR ABBY: I think my new husband [age 39] has more than a fatherly interest in my daughter. Lisa is 22. I am 45, but I look about 35.

It all started when I invited Lisa to come along on our honeymoon to make her feel like "one of the family." She is my only child and we've always been very close. She has been away at college, but now that she's graduated she is home, living with us.

Shortly after our honeymoon trip, my husband started taking Lisa out for lunch and buying her new clothes. Then I noticed that Lisa had lost interest in friends her own age. Maybe it's just my imagination, but I've seen some of the looks that have passed between them and I think something is going on.

I don't want to make a fool of myself, but I'd like to clear the air. I don't even know how to bring up the subject. Should I question her? Or him? What if all of this is just in my mind? NOT SURE

DEAR NOT: If you're not sure, don't question anybody. Keep your eyes open. If there is something to your suspicions, it will come out. In the meantime, you might ask Lisa if she ever considered having her own pad. Three's a crowd.

DEAR ABBY: This will probably throw you. My husband is the best! He's a good provider, we have a nice home, he loves our kids, and spends his time and money on the house and family. The problem is MY frustrations. Our sexual relationship has dwindled to practically nothing.

He gives me the usual goodbye and hello kisses, but they're completely without feeling. He never really holds me, or caresses me. He kisses me like I was his sister.

Should the honeymoon be over after 12 years? Maybe I'm oversexed, but I don't think so. I'd be happy with a once-a-week treat, but it doesn't happen. I'm no sex-bomb, so don't suggest I meet him at the door in a see-through apron.

I mentioned a counselor once, but he couldn't understand why he needed one. Sometimes I'm so frustrated I could scream. I don't want to hurt his masculine ego. Must I learn to live with this, or is there a solution?

FRUSTRATED

DEAR FRUSTRATED: Don't worry about hurting his masculine ego. Tell him what you've told me. But also ask him if he thinks you're doing your part in the "treat" department.

DEAR ABBY: I met a man four months ago and I fell —but hard. He guessed my age to be "about 65," but I am 72. I guessed his age to be "about 70," but I really don't know how old he is. He acts crazy about me and is giving me a rush. There are a lot of younger women after him and I am afraid if I tell him my right age I will lose him.

If we should ever go for a marriage license do I have to give my right age? Please help me, Abby. I want this man. He makes me feel like sweet 16. IN LOVE IN L. A.

DEAR IN: Forget about age. Yours and his. And don't mention it unless he does. Then it's truth and consequences.

DEAR ABBY: I've heard of compulsive gamblers, compulsive talkers and compulsive overeaters, but is there such a thing as a compulsive worker? I think I'm one.

LOVES TO WORK

DEAR LOVES: To borrow a phrase from the philosophical James B. Goetz, "It's only work if you'd rather be doing something else."

For Abby's new booklet, "What Teen-Agers Want to Know," send $1 to Abigail Van Buren, 132 Lasky Dr., Beverly Hills, Cal. 90212.

Ehrlichman Trial Set With Others

WASHINGTON (AP) — U.S. District Judge Gerhard A. Gesell today ordered former White House aide John D. Ehrlichman to stand trial along with other defendants in the Plumbers case. The judge set a new trial date of June 26.

After nearly three weeks of struggle with the White House over the issue of executive privilege, Gesell said President Nixon has allowed sufficient access to White House files for Ehrlichman's trial to go forward.

Gesell said he had wanted to make sure Ehrlichman would have access to specific files left behind in the White House which might aid his case.

"That has taken place," Gesell said.

Ehrlichman and three other defendants originally were scheduled to go on trial next Monday in connection with the 1971 break-in at the office of Dr. Lewis Fielding, a Beverly Hills, Calif., psychiatrist who treated Pentagon Papers figure Daniel Ellsberg.

But earlier this week, Gesell said he would sever Ehrlichman's case from that of the other three defendants because of an apparent impasse over Ehrlichman's attempt to gain access to his White House files. Gesell said at that time that Ehrlichman would be tried later.

The break in the legal logjam came Wednesday, when President Nixon waived executive privilege for some documents then in the judge's hands.

Until then, Nixon had been asserting ultimate authority to decide if those documents, handwritten notes of Ehrlichman's, could be admitted as evidence in the coming trial.

THE SNYDER DAILY NEWS

Published Sunday morning, and each evening except Saturday by the Feather Printing and Publishing Co., at Snyder, Texas 79549.

Entered as second class matter at the post office at Snyder, Texas.

SUBSCRIPTION RATES: By carrier in Snyder 45 cents per week $1.85 per month. By mail in Scurry and adjoining Counties, one year $14.95. Balance of Texas and all other states $21.00.

MEMBER OF THE ASSOCIATED PRESS.

The Associated Press is exclusively entitled to use for republication all news dispatches in this newspaper, also local news published herein. All rights reserved for republication of special dispatches.

Two Vehicles Are In Mishap

City Police investigated one minor motor vehicle mishap yesterday.

It occurred on the parking lot at Munden's Discount Center at 7:56 p.m. Involved were a 1968 Model Pontiac driven by Charlotte Arencao, Box 248, Snyder, and a 1968 Model Oldsmobile driven by Beverly Ann Wright, 808 Twenty-fifth Street.

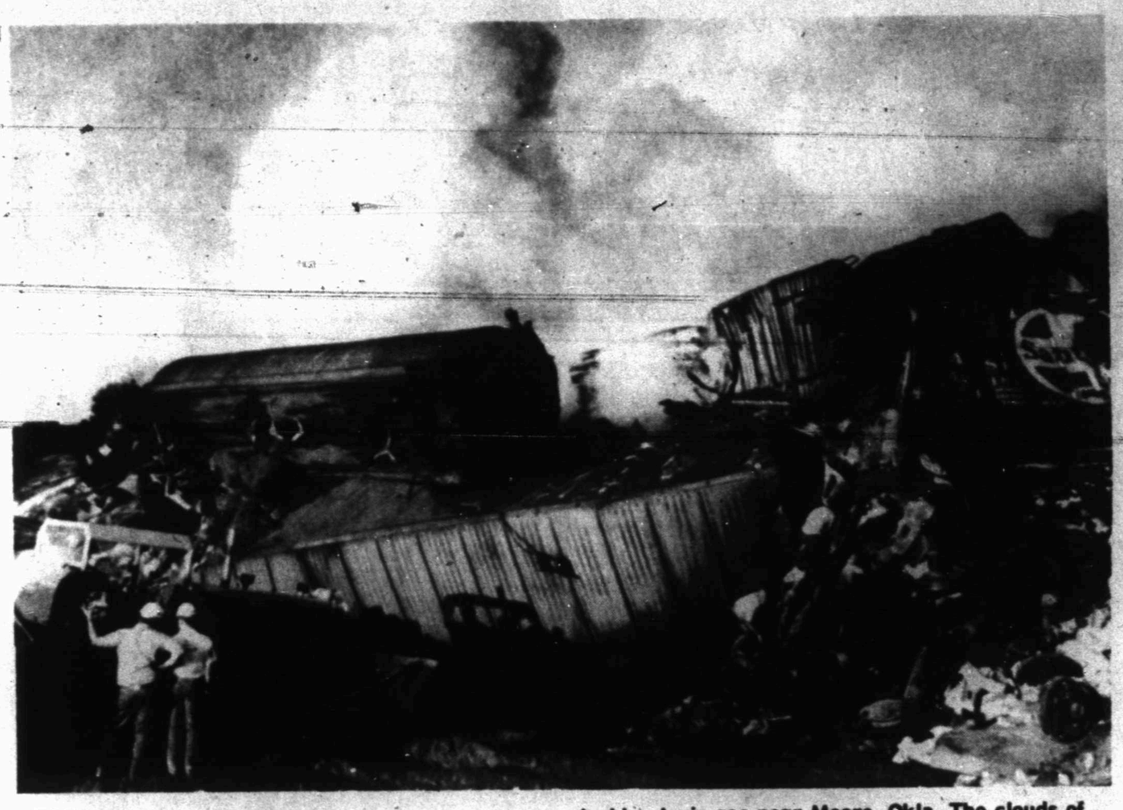

WORKING TO CLEAR DANGER—Workmen try to move wrecked railroad cars to get to one where ruptured containers of phosphorus trichloride were leaking toxic gas near Moore, Okla. The clouds of the gas can be seen rising above the wreckage. (AP Wirephoto)

No Trial Is Planned By Ethiopians

HOUSTON (AP) — The board chairman of Tenneco Inc. has labeled as incorrect reports from Ethiopia that the Eritrean Liberation Front plans to place three of five kidnapped North Americans on trial.

N.W. Freeman said Thursday the report about a trial is the type of unfounded rumor that can bring nothing but apprehension and grief to the families of those being held.

"I am deeply concerned about it and want to set the record straight," he said. "The report has no basis in fact.

"In our many weeks of negotiations with the liberation front there has never been anything to indicate they have anything like this in mind.

"The U.S. State Department also advises us it has been unable to substantiate this report through their sources in Africa."

The board chairman of the Houston firm returned Sunday from Athens, Greece, where he supervised efforts to release the members of a Tenneco Ethiopia Inc. oil exploration team kidnapped March 26.

Those kidnapped were Powers W. Cayce Jr., Plainview, Tex., John W. Rogers, Childress, Tex., Clifford M. James, Walkerton, Ont., Canada, Motta Tavela, a United Nations neologist working with Tenneco, and Don Wederford, a helicopter pilot.

Freeman had announced Saturday the termination of negotiations for the release of the five men and an American missionary nurse who was kidnapped May 27.

He said the only way negotiations would be reopened would be for the liberation front to release two captives who would be accompanied by a representative with full authority to negotiate the release of the other three and the missionary.

Attacker Of Pope Released

MANILA (AP) — Mystic Bolivian painter Benjamin Mendoza y Amor, convicted of trying to knife Pope Paul VI, was released today from 38 months in prison.

But Commissioner Edmundo Reyes of the Bureau of Deportation and Immigration ordered Mendoza returned to detention to await deportation.

Mendoza, 39, attacked the pontiff in November 1970 amid a massive crowd upon the Pope's arrival at Manila International airport to visit the Philippines. Mendoza contended it was a religious protest and that he never meant to harm the Pope.

The painter said he'd like to go to Sweden for medical treatment rather than return to Bolivia.

Fire Put Out

City Firemen extinguished a fire at a lake cabin on the north side of Lake J.B. Thomas at 11 p.m. Thursday.

Palestinian Issue Due To Receive Attention

By HARRY DUNPHY
Associated Press Writer

BEIRUT, Lebanon (AP) — President Nixon is likely to return from the Middle East convinced there can be no peace in the area until the Palestinian question is resolved.

Three guerrillas underlined that truth—and tried to mar Nixon's so far triumphant visit—by attacking a settlement in northern Israel Thursday. A spokesman for their organization told a news conference in Beirut the raid was a demonstration of "how every Arab should receive Nixon, the chief imperialist in the world."

Most Arab leaders the American President is meeting want to encourage the improving relations between the United States and the Arab world. But they are not passing up the opportunity to drive home the importance of the Palestinian issue.

Egyptian President Anwar Sadat was first off the mark Wednesday night. At the state banquet he gave for Nixon, he bluntly told the President the United States must do more to settle the Palestinian question, "the crux of the whole problem in the troubled region."

Nixon side-stepped, saying he had not come "with ready-made solutions" to decade-old problems. They will require "a great deal of delicate diplomacy on the part of all parties concerned," he said.

In Saudi Arabia, next stop on Nixon's tour, crusty 69-year-old King Faisal is expected to raise the issue again.

Faisal and neighboring Kuwait reportedly have offered to help establish a Palestinian state on the West Bank of the Jordan River with their oil millions if Israel gives up the area. Jordan lost the West Bank to Israel in the 1967 war.

Nixon goes from Saudi Arabia to Syria, one of the Palestinians' most militant supporters, and then to Israel, where the new government—like the one before it—says it won't even sit in the same conference room with the "terrorist murderers."

Nixon's trip ends in Jordan, from which King Hussein expelled the guerrillas in a bloody civil war in 1970. Hussein has offered to let the Palestine Liberation Organization, the guerrilla umbrella organization, negotiate for the return of the West Bank at the Geneva peace talks "if that is the will of other Arab states."

When Secretary of State Henry A. Kissinger returned in triumph to the United States after negotiating the Syrian-Israeli disengagement agreement, he acknowledged that the three most serious roadblocks to a final peace settlement were the Palestinians, Jerusalem and the question of Israel's borders.

Horse Show Is Set At C-City

COLORADO CITY—The Western Riding Club will sponsor an open hose show Saturday at the club arena west of Colorado City.

Registration will be at 9 a.m. and events at 10 a.m. The events will include halter and performance classes with a youth activity division. Trophies and ribbons will be awarded in each class and there will be two high-point trophies. One will go to the high point youth horse and one to the high point horse of all ages. Entry fee is $3 in each class.

Students Earn Academic Honors

HUNTSVILLE—Two students from Snyder are on the dean's list of academic honors for the spring semester at Sam Houston State University. They are Max R. Mearse, with a grade point average of 3.5, and James R. Baker, with a grade point average of 3.2.

To make the list, a student must have a grade point average of at least 3.0 in at least 12 hours of classwork at SHSU.

Nancy Kissinger Treated For Ulcer

WASHINGTON (AP) — Nancy Kissinger, wife of Secretary of State Henry A. Kissinger, is undergoing tests and treatment for stomach ulcers at Bethesda Naval Hospital.

Mrs. Kissinger was admitted Thursday and is expected to remain from 10 days to two weeks, a State Department spokesman said. He said she had a history of ulcer trouble. She married Kissinger March 30.

MIDDAY STOCKS

By The Associated Press

AT&T	47½	off	⅛
Atl Rich	90½	off	1
Beth Stl	30⅜	off	¼
Borden	22	off	⅜
Brit. Pet.	9⅞	off	⅛
Cat Trac	62	off	1⅜
Celanese	32⅛	off	⅜
Chrysler	17⅛	up	⅛
Cities Svc	39⅛	up	¼
Coca Cola	117⅝	off	⅜
Cont Oil	39⅛	off	⅞
Dow Chem	67⅜	off	⅜
duPont	171	off	1½
Eastman	114¼	off	1⅜
El Paso NG	12⅛		
Exxon	74½	off	⅝
Fairchild Cam	44⅜		
Ford	53¾		
Gen Elec	49⅞	off	⅜
Gen Foods	25⅜	off	⅛
Gen Mtrs	51⅞	off	⅝
Gen Tel	23¼	off	⅜
Gen Tire	15	off	⅛
Goodrich	21¼	off	⅜
Great A&P	12¼		
Gulf Oil	20½		
Hart-Hk	10¾		
IBM	225¾	off	1¾
Int Paper	47⅞	off	½
John Man	17⅛	off	⅛
John Joh	117¾	off	¾
Litton	8¼	off	⅛
Marathon	35⅛	off	¾
Marcor	26½	off	⅜
Mobil Oil	42⅛	off	⅝
Monsanto	67⅞	off	1
Penn Cent	2⅛	up	⅛
Penney	76⅞	off	⅝
RCA	15⅝	off	⅜
Safeway	40		
Sears	88	off	1⅛
Sony	18⅝	off	⅞
Stand Ind	85¼	up	⅛
Sun Oil	40¼	off	¾
Texaco	26½	off	⅜
Texas Inst	95½		
Un Carbide	41⅛	off	⅛
Uniroyal	8½	up	⅛
US Steel	44	off	⅝
Woolwth	16⅜		
Xerox	123⅛	off	⅞

Theatre Group Is Off To Santa Fe

The new Western Texas College Children's Repertory Company will set up shop in Santa Fe, N.M., Monday for a three-week children's theatre workshop in conjunction with the Santa Fe Parks and Recreation Department.

WTC students who make up the company are Julie Jones of Abilene and Paula Baldwin, Retha Boyd, Karen Hardy, Barry Rinker and Emmalie Sleeper, all of Snyder. Faculty sponsors will be Charles Holland, drama director at WTC, and Mike Thornton, WTC art instructor who will also participate in the workshop.

The Repertory Company will be guests at a patio party given by Fred Patton Productions of Santa Fe shortly after their arrival. Guests are to include the mayor and members of the city council of Santa Fe and representatives from the news media, Holland said.

"Everything about this workshop will offer our students valuable experience and training," Holland said. "Everybody will be involved with the creative dramatic sessions and will be participating in the presentation of 'Rumpelstilskin'. We will be housed in the National Guard Armory, and this will give the student first hand experience at being traveling players.

"The only thing not in our schedule is sight seeing," Holland added, "because there just won't be time with all the work we have planned."

The members of the company will contribute a variety of talents to the project. Miss Boyd was named Best Actress for 1973-74 at WTC, and Rinker was named Best Supporting Actor. He has been offered the position of technical director at WTC for the 1974-75 school year.

Miss Baldwin has worked with children teaching acrobatics and dancing, and she appeared in two productions at WTC last spring. Miss Hardy was involved in the painting of sets and program designs for WTC productions during the past year. Miss Jones, a 1974 graduate of Cooper High School, has been selected to receive a drama scholarship for the fall semester. Miss Sleeper, a spring graduate of Snyder High School, was active in drama and speech activities at SHS and also received a WTC drama scholarship.

Snyderite Is On Honor List

ODESSA—Jerald Van Smith of Snyder was named recently to the spring semester honor list at The University of Texas of the Permian Basin.

An undergraduate government major at the upper-level university, he was named to the Dean's List from the College of Arts and Education.

In order to be named to the undergraduate Dean's List at UT Permain, students must maintain a 3.50 minimum grade point average and be enrolled in at least 12 semester hours of coursework.

HOSPITAL NOTES

ADMISSIONS: Amando Garcia, 1411 Thirty-sixth; Margie Ryan, 210 Thirty-second St.; Mac Gray, Box 3, Ira; Eula Maupin, Box 225, Ira; John Keller, 2700 Forty-sixth St.

DISMISSALS: Elvis Bollinger, Vickie Cowen, Wilburn Olson, Karen Young, Amanda Jones, Kenneth Parker, Geraldine Thompson, Jack Whitehurst, Fred Pitner, Chester Thomas, Sara Oliver, Morgan Smithers.

Use Snyder Daily News Classified Ads—Call 573-5486.

ACME SALVAGE
USED

Tool Box .....1.95 up
Lockers 9.00
Sherwin-Williams
Varnish Paint Gal. ..2.00
500 Gal. Butane ..300.00
Washers-Dryers up to 35.00
Refrigerators 25.00
25 Ga. Butane 25.00
Army Blankets 3.95
Regulator 6.95
T.V. 25.00
Vacuum Cleaner ..12.00
50-Lbs. Ready Mix
Taping Mud 3.95
Nylon Rope 50 Ft. ..1.00
Apartment Stoves .27.50

Union, Texas

Dial 573-6219

THE DEFFEBACH AGENCY
2606 AVE. R
Phone 573-5611

Limited Engagement ENDS SAT.!

Boxoffice Open 8:00
"Poseidon" begins at DUSK.

HURRY, SEE IT TODAY! — THE MOST SUCCESSFUL ESCAPE ADVENTURE OF ALL TIME

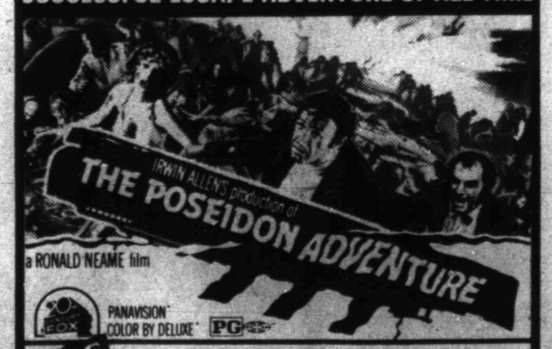

PLUS
A GREAT WESTERN CLASSIC
"When Legends Die" Richard with Widmark

NOTICE!
EFFECTIVE JUNE 1st., 1974

NEW RATE CHANGE

THE BEST BARGAIN IN VIEW!
SNYDER COMMUNITY ANTENNA TELEVISION
2609 AVE. S 1 BLOCK SOUTH SQUARE

FM Music on Broadband, DIAL WITH FM TUNER
OPEN 9 a.m. to 5:30 p.m.
CLOSED SATURDAYS

GALYEAN AMBULANCE SERVICE
573-3514

FRIED CHICKEN LUNCHES TO GO!
3-Pcs. French Fries Biscuit ..... 95¢
BEACON LODGE RESTAURANT
E. Hwy. At Traffic Circle

Berry Barbecue Ribs, Do It Just For Dad!

For Father's Day—or the summer scene—a menu to delight Dad and all. Cook up some spareribs, succulently glazed with whole berry cranberry sauce, right on the grill. While the charcoals sizzle, Dad can sip a Cranberry Freeze, icy fresh with cranberry-apple drink. For dessert, Rosy Apple Pie tart n' sweet with cranberry juice cocktail.

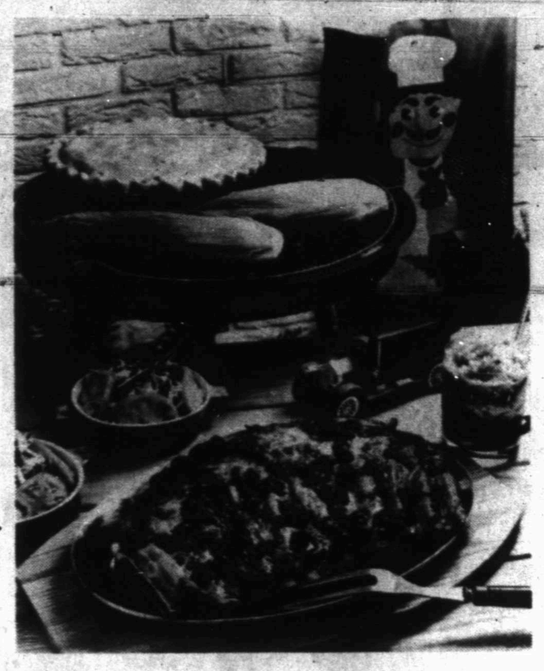

CRANBERRY BARBECUED SPARERIBS
(Serves 6)

6 pounds of spareribs
Salt, pepper, garlic powder
1 cup Ocean Spray whole berry cranberry sauce
Juice of 1 lemon
1 teaspoon dry mustard
½ teaspoon ginger

Trim all excess fat from ribs. Sprinkle ribs on both sides with salt, pepper and garlic powder. Place ribs on grill 8 inches above gray coals and cook slowly for 40 minutes, turning every 5 minutes to permit even cooking. Combine remaining ingredients in a saucepan on top of grill and cook until hot. Brush mixture on top of ribs, turn and brush on other side. Cook 10 minutes on each side brushing with glaze occasionally until ribs are brown and crusty.

CRANBERRY FREEZE
(Serves 6)

1 quart Ocean Spray cranberry-apple drink
1 can (6 ounces) frozen concentrated lemonade
2 egg whites, unbeaten
Chilled vodka, rum, gingerale, lemon soda or club soda

Combine cranberry-apple drink, lemonade and egg whites. Beat slightly to blend. Pour into freezer container and freeze to a mush. Pour into a bowl and beat until light and fluffy. Replace in freezer and freeze until firm. When ready to serve, scrape sherbet and pile into 8-ounce glasses. Fill each glass with 2 ounces vodka, rum or soda. Serve with straws.

ROSY APPLE PIE
(Makes one 9-inch pie)

8 medium cooking apples
3 tablespoons cornstarch
1 cup Ocean Spray cranberry juice cocktail
½ cup sugar
½ teaspoon nutmeg
Piecrust for a double crust 9-inch pie, or 1 package (11 ounces) piecrust mix

Peel, core and dice apples. In a large saucepan, combine cornstarch, cranberry juice, sugar and nutmeg. Cook until mixture is very thick. Stir in apples. Remove from heat and cool. Line an ungreased 9-inch pie pan with half of the piecrust. Spoon in apple filling. Cover apples with remaining piecrust. Prick top and crimp edges to seal. Trim edges. Bake in a preheated hot oven (400 degrees F.) for 40 to 45 minutes or until apples are easily pierced and crust is lightly browned. Cool to lukewarm before cutting into wedges. When ready to serve, place pie on top of grill for 15 minutes to warm. Serve warm apple pie with vanilla ice cream, if desired.

Performer Captures Audiences Attention

By MARY CAMPBELL
AP Newsfeatures Writer

NEW YORK (AP) — Every year a few performers suddenly capture the attention and delight of audiences at the Metropolitan Opera and — though that performer may have been around a long time — we say that a star is born.

This year, at the Met, one of the sudden stars is a slim mezzo-soprano with an informal hairdo and casual, quiet manner named Frederica von Stade. At 28, she hasn't been around terribly long but she did sing small roles at the Met for three years, was away for one year and now is back — singing big roles and being "discovered" by everybody for her voice and acting charm.

Miss Von Stade, whom friends call Flicka, a childhood name that is Swedish for "little girl," is quick to state that she didn't leave the Met angry, "with my nose in the air.

"At one point, I had a chance to sing Adalgisa in 'Norma' with Beverly Sills in Newark. I went in to Rudolf Bing and asked him for a release. He said, 'I'll give you a release but I think you're making a terrible mistake. I think you're too young and your voice isn't mature enough for it yet. And Marilyn Horne just had a triumph in it and people are expecting a triumph in it.'

"That much good faith you've got to listen to. He knows voices and you trust that.

"You can't do everything. You have to find what your voice can express best and perfect it and spend your entire career perfecting it. The artists who have done that are the most respected."

Rolf Liebermann held New York auditions in the spring of 1972 for "The Marriage of Figaro" which would open his term as general manager of the Paris Opera in April 1973. He asked Miss Von Stade to sing Cherubino. She turned out to be the only American in the cast.

She went in to discuss the next Met season with Goeran Gentele, who had succeeded Bing as Met general manager, and told him of the Paris offer. "He said, 'What a perfect European debut for you. See what you can do and you're always welcome to come back.' So she spent the following season away from the Met and did return, in her first big role there, on Christmas night 1973, as Rosina in "The Barber of Seville."

"I can't say that I had the idea of being in a rut at the Met. It had occurred to me that another contract such as I had was not going to make me expand as an artist. I had made an impression in small roles. It is hard to maintain making an impression. I had to test myself to see what I could do with new and bigger roles.

"I don't know whether I would have just gone off to Europe and auditioned at some opera houses. It had vaguely occurred to me. But Mr. Liebermann's offer seemed the obvious answer."

A few weeks after the Paris debut, which was a triumph, Miss Von Stade married Peter Elkus, a bass-baritone whom she had met at the Mannes College of Music in New York.

But not everything went perfectly. "I turned down a 'Marriage of Figaro' in Hamburg — it was the chance of a lifetime. I was already committed to doing my first 'Der Rosenkavalier' in Houston and I knew how much preparation it was going to take. You can't take time away and think you can successfully polish a new role.

"I heard that apparently I didn't want to work with Walter Felsenstein, who was directing it, because he's East German. That is absolutely out of the blue. It killed me to turn it down.

"I heard another rumor that I refuse to wear wigs on stage. You can hear things about yourself that never crossed your mind. I had a wig for Cherubino in Paris that looked like Lucia in the mad scene. Mirella Freni, who was in the cast, told me to get rid of it. I was too timid. Giorgio Strehler, who was directing, saw it and hit the ceiling.

"I've got to learn that demanding is artistic. The artist has a right to have things right. You're standing out there; there is nobody else. The costume designer is in the wings. If you look hideous in a jet black wig, why should you wear one?"

This spring. Miss Von Stade is singing Zerlina in "Don Giovanni" on the Met's tour. She sang Penelope in Monteverdi's "The Return of Ulysses' for the Opera Society of Washington. At Glyndebourne last summer, where she sang in "Figaro," she listened to every performance of "Ulysses." "I remember studying about Monteverdi in school. All those things we had to memorize about how the rhythms were written and everything is actual. I don't think the teachers ever expected it to be performed again.

"The real clue to Penelope, in my view, it could be wrong, is that if only she could go mad. She seeks the relief of total madness, which would really solve her problem. But she is completely sane and she just lives on this one slim hope that Ulysses is going to return."

From this 1641 opera, Miss Von Stade went to the Houston Grand Opera for the world premiere of Thomas Pasatieri's "The Sea Gull."

This summer she will sing at the Hollywood Bowl and in a new Herbert von Karajan production of "The Marriage of Figaro" in Salzburg. She will sing the title role in "Cenerentola" in San Francisco next October and make her Covent Garden debut in March in "Barber."

ITCHY, BURNING TOES! EASE FIERY PAIN
IN ONE HOUR or your 59c back. Apply quick-drying T-4-L, strong fungicide, to quiet itch, burn in MINUTES. Also fine for sweaty, odorous feet. Try it for happy relief! NOW at all Drug Stores.

ALUMINUM
• Storm Doors
• Windows
• Screens
• Awnings
Beautify your home
Conserve energy
SPARKLE ENTERPRISES
Gene Knight 573-2330 after 5:30 p.m.

Patty's Ex Files Slander Suit

LOS ANGELES (AP) — Actress Patty Duke's former husband, Joseph P. Stitch, has filed a $2 million slander suit against her and her current husband, John Astin, on the ground they falsely stated Stitch stole Miss Duke's money.

Stitch, 34, a financial adviser from Dallas, Tex., is presently on $7,500 bail awaiting trial on charges that he embezzled about $30,000 from Miss Duke while he managed her finances.

Stitch's lawyer, G. Dana Hobart, contended in a suit filed Wednesday that repeated public statements by Miss Duke and Astin accusing Stitch of embezzling her money were false, defamatory, malicious and damaging to Stitch's business reputation.

Laugh-In Host Gets Divorce

SANTA MONICA, Calif. (AP) — Comedian Dick Martin, cohost of television's defunct Laugh-In series, has been divorced from actress Dolly Read.

Under the property settlement announced Thursday, the 30-year-old actress will receive $3,200 monthly and $25,000 cash, payable within six months. Martin, 52, also agreed to pay reasonable medical expenses. The couple was married in Honolulu Aug. 22, 1971.

8-TRACK TAPES
3 FOR $5.00
Each $2.00
CASH FOOD MARKET
1110 25th St. Ph. 573-9161

Air Force Man Salutes Wife

By NICK ALLEN

LOS ANGELES (AP) — Air Force Sgt. Mark Weiss not only opens doors for his wife, Suzanne, he salutes her. That's because she is an Air Force lieutenant.

Six months after they were married Mark was sworn in. Suzanne had enlisted a month before. Soon they will split up for training, but within a few months they hope to be together at Edward Air Force Base, Calif. — she working as a nurse, he as an aircraft mechanic.

"Our friends are always teasing us about me outranking him, but it doesn't bother us," said Suzanne, 26. She is a registered nurse who has worked on and off at St. James Hospital here for the last three years.

"My mother had been pushing me to join the service ever since I got out of nursing school," she said. Her father, a retired Navy man, lives in Long Beach.

When Mark, 25, of Los Angeles, was graduated from the Northrop Institute of Technology in air frame and power plant mechanics, the prospects for an airlines job looked bleak, he said. Because he had served four years in the Air Force in Germany from 1968 to 1972, reenlistment seemed a natural solution.

"I was kind of pushing him to join" because of the job security and early retirement, said Suzanne. "And I wanted to be able to work where he was stationed."

The two don't foresee any special problems because of their relative ranks.

"It makes it even better," said Mark. "I can go to her officers' club and she can go to mine." Besides, he plans to become an officer.

Suzanne signed up for two years, during which time she is pledged not to get pregnant. But after that she might seek maternity leave or leave the service altogether, she said.

Mayor Says Sewer Issue Brought Fight

By PAT KAILER

ALBUQUERQUE, N.M. (AP) — The mayor of Jemez Springs sat on a handsome sofa in the spacious living room of her sister's home here and talked about the biggest thing in her life right now — a sewer for her native village.

The subject seems somewhat incongruous for the gracious, gray-haired lady with regal posture and lively dark eyes, but Josephine Shepard is dead serious in her concern for her village and the fight for a sewer has been a big part of it.

First elected to office in 1970, unopposed, she soon instigated plans for a sewer with her council.

"The east side of Jemez Springs is all clay, really, and the seepage is terrible," she says.

"The terrain doesn't stand leeching from the septic tanks. There were horrible odors, tanks overflowing and it is especially hard on the few businesses because land is so limited and everyone had to keep building new septic tanks."

When she decided to run again in 1972, the sewer issue brought on a hot fight.

Though she's not certain of the nature of all the opposition, the mayor does know some of it came from an unwillingness to pay.

She pointed out 80 per cent of the funding was from federal and state grants, "and we were obligated to $125,000 worth of revenue bonds and some just don't realize the difference between general bonds and revenue bonds which will be paid from revenue from using the sewer."

Specials!
DINE OUT at Bob's Restaurant
Monday Thru Friday
NOON BUFFET $1.99
SUNDAY BUFFET $2.35
Monday Night Special
ENCHILADAS ..... 98¢
Tuesday Night Special
TACOS ..... 98¢
Friday Night Special
FISH BUFFET $2.25
Saturday Night Special
CHICKEN BUFFET
All You Can Eat $2.00
Specials Good After 5 P.M.
BOB'S AMERICAN RESTAURANT
East Highway

HONORED AT SHOWER—Miss Gayle Beckham, bride-elect of Daun Smith, was honored Thursday evening with a bridal shower at the Fellowship Hall of the Colonial Hill Baptist Church. Pictured, left to right, are Mrs. James T. Beckham, mother of the future bride; the honoree and Mrs. Stanley Martin, sister of the prospective bride. Hostesses for the event were Mmes. T.M. Deffebach, Richard Norris, Malven Stevenson, Jake Greene, Speedy Moffett, J.W. Floyd, J.C. Williamson, Nell Spence, Harold Kelley, Dwaine Williams, Carl Williams, Wayne Brown and Miss Jan Williamson.

Temple Announces Festival Lineup

PHILADELPHIA (AP) — The Temple University Music Festival will begin June 28 with an all-Beethoven program by the Pittsburgh Symphony with soprano Phyllis Curtin.

"Carmen" will be given a full stage presentation with Mignon Dunn of the Metropolitan Opera in the title role. Pianist Earl Wild will play a Gershwin spectacular for "Upper Dublin Day" July 4. Pianist Alfred Brendel will be part of an all-Brahms program and pianist Garrick Ohlsson also will play. The Moiseyev Dance Co. from Russia will appear.

Peter Nero, Ferrante and Teicher, Benny Goodman, the Preservation Hall Jazz Band and Ella Fitzgerald will return, the latter for a seventh consecutive season.

Actress Cicely Tyson will narrate Aaron Copland's "Lincoln Portrait." Yehudi Menuhin, Jack Benny, Henry Mancini, Dave Brubeck, Sarah Vaughan with the Buddy Rich Orchestra, the Smothers Brothers and Dionne Warwicke also will be among many more appearing during the summer.

Use Snyder Daily News Classified Ads—Call 573-5486.

Leader Of Elderly Stresses Life

BRIDGEPORT, Conn. (AP) — Sex after 60? At least twice a week for longer, happier and healthier lives, says a leader of a seminar on the sexual behavior of the elderly.

"It is completely normal for men in their 70s or 80s to be capable of normal, pleasurable sexual relations, and for their partners to respond equally as well," says Helen Parsons, a social worker who leads a series of seminars on the concerns of senior citizens.

But most elderly people repress their instincts because of the "puritanical attitude of society which makes the public think that older people don't have sexual desires," Mrs. Parsons said.

About 30 persons attended a recent seminar that was advertised throughout the city. Many senior-citizen clubs refused to listen to "such dirty things," she said.

"It is terribly wrong what society has done," said Mrs. Parsons. "Of course sexual desires and ability for sexual intercourse live in every man and woman — regardless of their age."

One elderly woman blushed daintily and rushed out of the room when she discovered the topic to be discussed was sex.

Society's adulation of youth, dirty-old-men jokes and the snickers that accompany news that an elderly man has wed a woman less than half his age reinforce guilt older people have toward sex, Mrs. Parsons said.

Sexual inhibitions in older people are strengthened by other impediments to an active sex life, she added.

There aren't enough elderly men to go around, she pointed out, because men tend to marry women younger than themselves. She said 57 per cent of those over 65 are women and two-thirds of the women are widows.

Many of those widows never have sex after their husbands die because they feel guilty about pursuing a man, she said.

A lack of privacy also hampers sexuality, Mrs. Parsons said. Nursing home patients can't visit privately with their spouses. And many older couples live with their children or grandchildren and don't have many chances to be alone.

Pension and federal Social Security regulations also discourage remarriage because payments then are adjusted downward. Mrs. Parsons said many older persons have gotten around those problems by not bothering to get married and living in "Social Security sin."

A geriatrics nurse, Mrs. Dorothy Saltman, said even patients who've been told by their doctors to "take it easy" can indulge in sex — and it can help some of them.

"Sexual intercourse is good, healthy exercise, comparable to a brisk walk around the block or climbing a flight of stairs. In fact it is quite beneficial."

Mrs. Saltman said the adrenalin and cortisone released by the body during sex often eases pain from arthritis.

"Enjoying sex is evidence that one is living. It is an affirmation of life and a denial of death," Mrs. Parsons said.

Use Snyder Daily News Classified Ads—Call 573-5486.

INSTALLED—The Snyder Chapter No. 450 Order of the Eastern Star held their installation of officers June 8 at 8 p.m. Georgia Davidson, left, was the installing officer and Maxie McNew, right, is the newly installed Worthy Matron. Special guests attending were McNew relatives from Kerrville and Clinton, Arkansas. Other out of town guests were from Big Spring, Stanton, Dunn and Hermleigh.

Singer's Wife Burns To Death

SAN ANTONIO (AP) — Firemen found Alberta McEnery, 54, wife of a well known country and western singer, burned to death in her home Wednesday night.

Her husband, Red River Dave McEnery, did not return until after the blaze was out.

Firefighters said the house was enveloped in flames by the time they arrived. They estimated damage at $33,000.

POP PLEASERS
Coffee Scented Candle Mug 3.98
X-Acto Knife + Carving Set 7.95
X-Acto Mini Vari-Vise 2.98
Fleming Bottle Cutter 7.95
Dremel Moto Tool Kit 39.95
Luxo Adjustable Lamp 19.95
Michael Garrison Originals... Western Sculptures 10.50 up
this 'n that

Women

HEFTY COOLING IN A POWERFUL COMPACT PACKAGE
Installs in minutes! Adjustable wing panels fit windows 26" to 42" wide

Friedrich ROOM AIR CONDITIONERS
Good Housekeeping GUARANTEES
• Powermiser models are available from 5,000 to 8,300 BTU/hr.
• Standard 115 volt operation
• Even Temp heat anticipating thermostat
Prices start as low as $199.95
Friedrich Costs you less in the long run!
SNYDER HEATING & AIR CONDITIONING
4702 COLLEGE AVE. 573-2411

How to put your talent to work in the health field.

Therapist helps blind and deaf children improve their sensory perception.
Our new booklet, "200 Ways to Put Your Talent to Work in the Health Field," tells about careers for all kinds of people, with all kinds of interests, talents, and backgrounds.
For a free copy, write National Health Council, Box 40, Radio City Station, New York, N.Y. 10019.
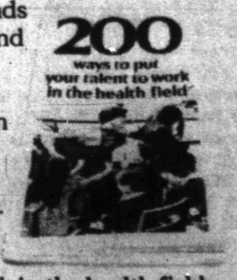

Put your talent to work in the health field.
Ad Council

LIKE WALKING ON EGGS !

High Interest Crushes Home Mortgage Market

By JOHN CUNNIFF
AP Business Analyst

NEW YORK (AP) — The home mortgage market bleeds away, crushed by the pressure of high interest rates. The funds that once went into housing is now chasing higher yields elsewhere.

This is the conventional explanation for the distress in housing, and with good reason.

Withdrawals from savings accounts at mutual savings banks, for example, topped $800 million in April and May. And at the end of May the nation's savings and loan associations had $1.5 billion less to lend out than they had a year ago.

Since these two institutions make up the thrift industry, which is the biggest supporter of the home mortgage market, the impact is obvious. They are forced to curtail their lending activities.

But those withdrawals explain only a part of the difficulties families are having in buying their own homes. A change of attitude by another industry, life insurance, makes the problem more difficult.

Life insurers have tended in recent years to increase their allotment of mortgage money for commercial and industrial properties at a faster rate than for residential properties.

Moreover, a greater share of the residential mortgage money now is being lent on multifamily, or large apartment houses, and less on residences having just one to four units,

Figures supplied by the Institute of Life Insurance show that in 1973 loans for multifamily housing increased $1 billion during the year to a total of $17.8 billion, but the amount provided on dwellings of four units or less fell to $19.8 billion from $21.5 billion in the year before.

The trend now is in at least its eighth year.

Various reasons are offered for the decline, but none makes more sense than the fact insurers find it more profitable to invest in large, income-producing properties on which they sometimes share in the profits.

Insurers are not so committed to the mortgage market, legally or morally, as the thrift institutions are. The latter have a commitment to take the savings of depositors and lend it on mortgages. The insurers have no such obligation.

Another explanation relates to demographic changes. Throughout the 1960s the number of people in the "home buying ages," 25 to 44, remained stable. But the number in the "rental ages," under 25 and over 44, continued to grow.

With the young renters now moving into the home-buying age group the question arises: Will insurers shift funds back into single-family dwellings and houses with units of four or fewer?

But the deciding factor, as it probably is right now, is likely to be money. If the returns on industrial, commercial and apartment house mortgages remain high, that's probably where the money will go.

Deficit Folds National Ballet

WASHINGTON (AP) — The National Ballet, this city's only major resident professional dance troupe, suspended operations Wednesday, citing a $300,000 deficit.

Inflationary production costs and a lack of community support were given as the reasons for the demise of the dance troupe, which was founded 12 years ago. It has presented more than 1,000 performances in 275 cities and was considered one of the few important dance companies in the country outside of New York.

Freshmen Solons In Dilemma

By ANN BLACKMAN
Associated Press Writer

WASHINGTON (AP) — "It's been a difficult year to enter national politics," is the way one of the three freshmen congressmen sitting in judgment on President Nixon describes the job.

"I certainly didn't anticipate that I'd be in this position," said Rep. William S. Cohen, R-Maine.

Cohen, along with House Judiciary Committee colleagues Elizabeth Holtzman, D-N.Y., and Trent Lott, R-Miss., was elected to Congress 17 months ago when most voters were paying little attention to the bungled Watergate burglary.

The three were toddlers when Richard Nixon was first elected to Congress almost 28 years ago. Now they are in the center of the political crisis of the century, the possible impeachment of the President.

No matter which way their judgements fall—and they said in interviews they haven't decided yet—they are bound to make some enemies.

"You always face a dilemma when you vote on a key piece of legislation," Cohen said. "Do you vote your district or do you vote with your own judgement?"

Cohen, 33, is regarded as a probable swing vote in any close decision on impeachment. Rep. Holtzman, a liberal feminist from Brooklyn with a law degree from Harvard, is 32. Lott, also 32, represents a Mississippi district that gave President Nixon 87 per cent of its vote in the last election.

Cohen already has angered some Republican colleagues by casting the deciding vote for informing President Nixon that he failed to comply with the committee's subpoena for tapes of 42 conversations.

Rep. Holtzman defeated the dean of the House, 84-year-old Rep. Emanuel Celler. Although she often has disagreed with the President's policies, she said of her role in the impeachment inquiry: "This is a sad experience for me.

"I much would have preferred that no question be raised on the integrity, honesty and innocence of the President of the United States. We like to think you can disagree, but that it's a disagreement on honest judgments on what's good for the country."

Lott, who has a picture of himself with the President hanging in his office calls Nixon "the best president we've had in my lifetime." He said his constituents are tired of hearing talk of Watergate and impeachment.

"I know they're sick of it," Lott said. "When I go home, it's not what they ask me about. Their interests are more personal — the money market, veterans legislation and educational benefits, the highways."

Use Snyder Daily News Classified Ads—Call 573-5486.

Junior Editors' Quiz on KOALA BEARS

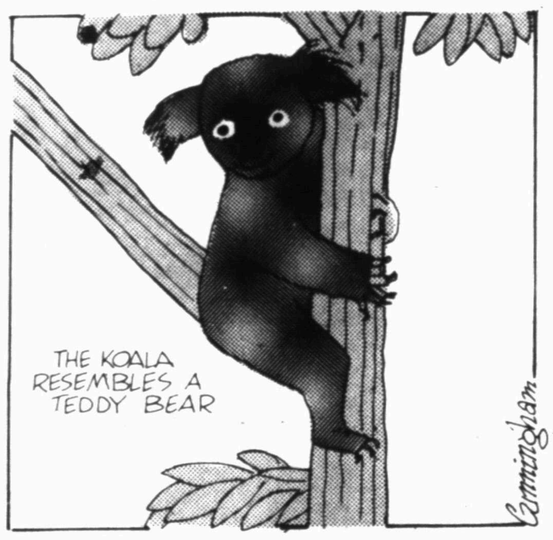

QUESTION: *Is the Koala bear native to Australia?*

* * *

ANSWER: Yes. The Koala, sometimes called the Australian bear, is really an attractive little marsupial, or pouched mammal. It is about 24 inches long and weighs about 30 pounds. It has a beautiful coat of thick, soft, wooly gray fur on the upper body and yellowish fur below. It has a long black nose, large furry ears, cheek pouches and just the hint of a tail. It has five sharp-clawed toes on each foot which enable it to grasp the branches of trees. One cub is born and is carried and nursed in the mother's pouch for about 6 months. When it comes out of the pouch, it rides on her back.

The Koala lives in the blue gum eucalyptus tree. It is nocturnal in habit, sleeping in the daytime and foraging for food at night. It feeds on the oily and aromatic tough leaves of blue gum eucalyptus, also roams around the ground digging up roots, but never drinks. Once the Koala was ruthlessly hunted for its flesh and beautiful fur. Now, protective measures have been adopted to prevent the extinction of this harmless and defenseless little animal.

6-14

(Kaylene Carruth of Pueblo, Colorado, wins a prize for this question. You can win $10 cash plus AP's handsome World Yearbook if your question, mailed on a postcard to Junior Editors in care of this newspaper, is selected for a prize.)

THE MIXER

Select words meaning the opposite of the words above the squares, arranging the letters in the two words to form a new word which means:

state positively but without proof

HAW □□□ NONE □□□

The MIXER word is: □□□□□□

Previous Mixer Answer
Opposite words: SPEND and HEAR.
Mixer word: SHARPENED.

Copyright 1974, ARCADIA FEATURE SYNDICATE 1795

CROSSWORD PUZZLE

ACROSS

1. Guided aerial bombs
5. Matching pieces
8. English bullfinch
11. Wolfhound
12. Crow's cry
13. Born
14. Baseball team
15. Rickenbacker
17. Child's nurse
19. Parched
20. Rich cake
24. Double curve
26. Chasm
28. Stagger
29. Turns right
31. Tennis term
33. Detective Spade
34. Water hole
36. Lowest high tide
38. Bungling
42. Cheese dish
45. Wise to
46. Simple sugar
47. Shoe width
48. River to the Elbe
49. Paraffin
50. Scandinavians in Russia
51. Senior member

DOWN

1. Tolled
2. Medley
3. Paintings
4. Grimace
5. Backbiting
6. Roof edge
7. Modern dance
8. Leaf cutter
9. Sign of the zodiac
10. Through
16. Hebrew lyre
18. Derrick
21. Rejoinder
22. Bohea
23. Shade tree
24. Personality
25. Ocean
27. Roman household gods
30. Monkey
32. Spread to dry
35. Dress sword
37. Crocus
39. Stead
40. Willow
41. Shredded
42. Brawl
43. Botanist Gray
44. King

SOLUTION OF YESTERDAY'S PUZZLE

P	A	L	O	M	A		S	T	A	B	S
A	L	E	V	I	N		H	O	V	E	L
Y	E	M	E	N		F	U	T	I	L	E
			O	R	I	S	O	N		A	I	D
G	I	N		M	O	B		A	T	T	
O	N		O	U	T		C	R	E	T	E
P	S	A	L	M		R	U	T		L	O
	O	V	A		L	E	I		S	E	N
O	L	E		H	Y	S	S	O	P		
C	E	N	S	U	S		I	V	I	E	D
A	N	G	E	L		E	N	E	R	G	Y
S	T	E	A	K		R	E	N	E	G	E

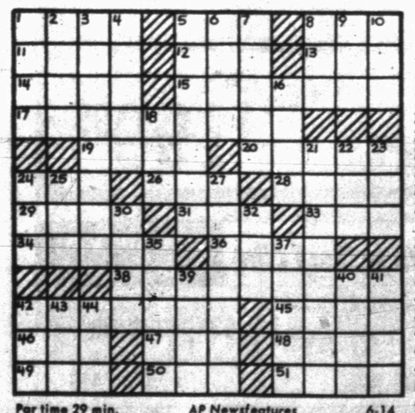

Par time 29 min. AP Newsfeatures 6-14

BARNEY GOOGLE AND SNUFFY SMITH

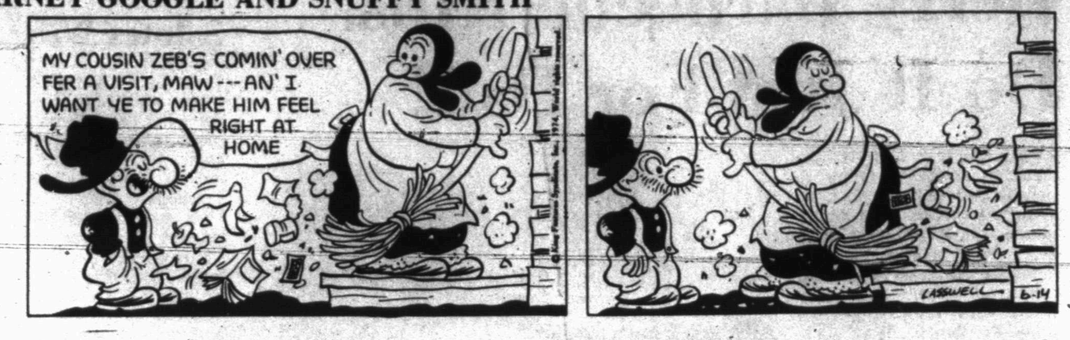

BLONDIE

FLASH GORDON

BRINGING UP FATHER

TIGER

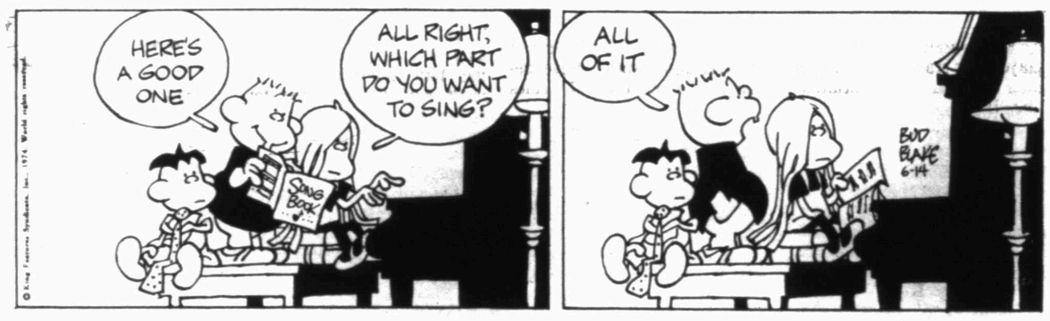

HAGAR THE HORRIBLE

ETTA KETT

DENNIS THE MENACE

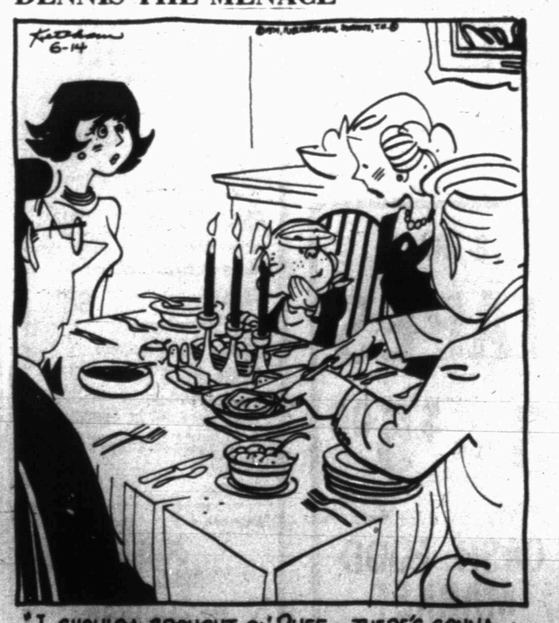

"I SHOULDA BROUGHT OL' RUFF... THERE'S GONNA BE LOTS OF THIS STUFF LEFT OVER!"

LAFF-A-DAY

© King Features Syndicate, Inc., 1974. World rights reserved.

"Very good, Harold. Now shall we try it without the pocket calculator?"

Trojans Beat Texas 5-3

By DAN EVEN
AP Sports Writer

OMAHA, Neb., (AP) — Southern Illinois Coach Richard "Itchy" Jones likes to talk about the "little things."

"We like to hit a little, run a little and bunt a little," is one of Jones' favorite—if not patented—quotes about his team.

And so it was Thursday night in the 28th College World Series as the Salukis threw the series a three-way battle by knocking off Miami of Florida 4-3.

"This was a typical game for us," said Jones. "We did the little things and didn't make that many mistakes, and it paid off."

Southern California, bidding for a fifth straight title, ousted Texas 5-3 to leave in the tournament three teams with single defeats.

Southern Illinois, 50-11, will face Southern California, 48-20, tonight, and the winner goes against Miami, 51-10, Saturday night for the title.

The pairings were set by a draw after Southern Illinois' victory, and Miami Coach Ron Fraser picked the envelope that read "bye."

"We were a little flat," said Fraser after the Hurricanes' first loss in the double-elimination classic. "But we made more mistakes than Southern. I guess we beat ourselves."

The game was tied 3-3 when Southern Illinois scored the go-ahead run in the eighth inning on a Miami error.

Southern Illinois led 3-0 going to the seventh inning, but Miami tied the game when Orlando Gonzales ripped a three-run home run.

"Robin (Derry) hung a slider to Gonzalez, and he knew what to do with it," said Jones. "But maybe we worked him too long. His longest stint of the season was six innings prior to tonight."

A single by Dan Herbst, an infield out and an infield hit by Bert Newman and an ensuing throwing error by Miami third baseman Jim Crosta let in what proved to be the winning run.

Reliever Jim Bokelmann allowed only three base runners and one hit after taking over for Derry in the seventh and earned the victory.

Southern Illinois' totals were familiar: seven hits and all singles, five stolen bases and only one error.

Southern California made the most of four hits and three Texas errors, and then held off two late Longhorn comebacks.

The Trojans scored what proved to be the winning runs in the fifth inning with aid of two Texas errors and a passed ball.

"We are hurting and reaching down for our pitching," said Southern California Coach Rod Dedeaux. "But we are happy to still be in it, and still think we will make a good accounting."

Three of the Trojans' hits figured in the scoring and the winners also took advantage of seven walks and two hit batsmen.

Two of Southern California's hits were by Rich Dauer and he drove in one run. They let the senior third basemen tie the NCAA one-season mark for runs batted in at 90 and establish a total bases record of 178.

Texas, rated No. 1 along with Miami coming to the tournament, finished 54-8. The Longhorns were making their 17th series appearance.

Sophomore third baseman Keith Moreland drove in all three Longhorn runs with a home run and a two-run double and leads the series in hitting (.500) and runs batted in (seven).

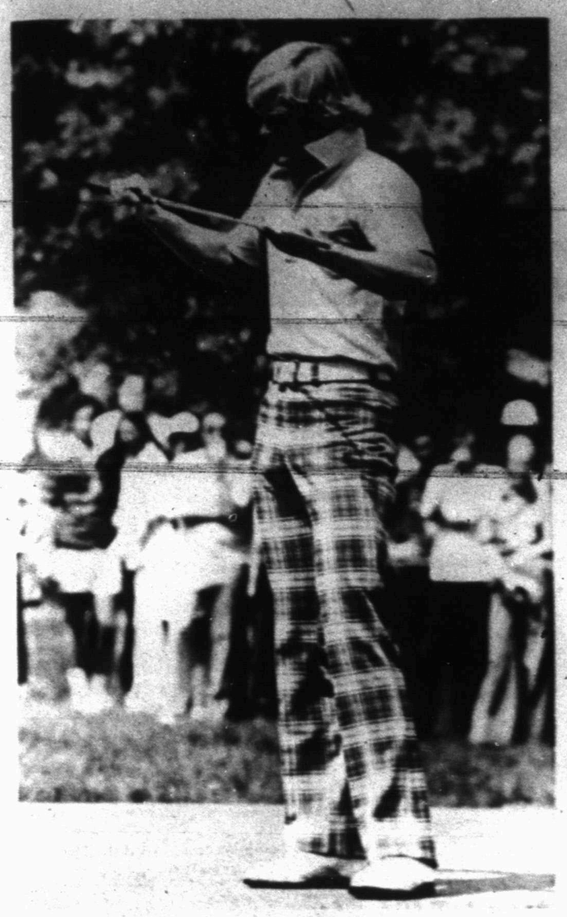

SELF CONTROL—Johnny Miller grits teeth and tightly grabs his putter after missing putt on the 8th green at Winged Foot Golf Club in Mamaroneck Thursday. He wound up with a bogey on the hole in the opening round of the 74th US Open golf championship. (AP Wirephoto)

Gary Player Has One Stroke Lead

By WILL GRIMSLEY
AP Special Correspondent

MAMARONECK, N.Y. (AP) — The 74th U.S. Open Golf Championship developed today into a putting contest on the ice slick, treacherous greens, and the man with the safecracker touch—Gary Player of South Africa—was tabbed as the burglar likely to take it all.

"If you can't chip and putt here, you might as well go home," lamented defending champion Johnny Miller, stunned by an opening round 76. "Player is the finest chipper, putter and sand player on the tour. He could walk away with it."

Gary must have been listening.

The tough little world golfing gypsy from Johannesburg, seeking to add the Open to his Masters crown for the first two legs of an unprecedented professional Grand Slam, stroked Winged Foot's marble-top greens for an even-par 70 and the lead in Thursday's first round.

Other leading favorites putted—as old Sam Snead used to say—"as if both their blooming arms was broke."

Jack Nicklaus, golf's reigning king and 5-1 favorite to stash this 15th major crown in his vault, putted from 25 feet for a birdie on the first hole and left himself a 28-foot putt coming back, for the first of four straight bogeys.

"I told myself, 'This is some way to start the Open,'" Jack said afterward. "It took me four holes to regroup."

Nicklaus three-putted three of the first four holes, added another three-putt later on, and shot a 75.

"In every other way, this is a normal golf course," Nicklaus said. "The tournament is being played on the greens. These are the most severely fast, undulating greens I've ever seen."

Miller, who won at Oakmont Pa., last year with a record-closing 63, also shot a 75.

Tom Weiskopf, the reigning British Open champion, fired a 76 and said he almost withdrew because of an ailing left wrist. Two-time winner Lee Trevino had a 78. Bill Casper, who won the Open on this same course 15 years ago, skied to an 80 and Hubert Green, the tour's current hotshot, scrambled to an 81.

It was a day of frustration and disaster.

It marked the first time since 1958 that a player had not broken par in the opening round of this championship.

Mike Reasor of Seattle, who shot 135 in one round at Tallahassee, Fla., earlier this year after falling off a horse, and Lou Graham of Nashville, Tenn., were tied for second at 71, one stroke off Player's lead.

Two former PGA champions, Bobby Nichols and Ray Floyd, were in a group at 72, along with Bruce Crampton of Australia, Jim Colbert and rookie Barney Thompson.

Thursday's collapse of some of the finest golf names in the business struck astounded this beautiful Westchester County community.

Playing conditions seemed ideal. Then everything seemed suddenly to come apart—especially for all of the favorites except Player.

Several players complained that they merely touched the ball and it shot off the green as if blown from a cannon.

MAMARONECK, N.Y. (AP) — First round scores Thursday in the 74th U.S. Open Golf Tournament on the 6,961-yard, par-70 Winged Foot Golf Club course (a-denotes amateur):

Gary Player	34-36—70
Lou Graham	33-38—71
Mike Reasor	36-35—71
Jim Colbert	36-36—72
Ray Floyd	35-37—72
Bruce Crampton	37-35—72
Bobby Nichols	34-38—72
Barney Thompson	34-38—72
Tom Watson	35-38—73
Red Funseth	33-40—73
Arnold Palmer	37-36—73
John Buczek	39-34—73
Hale Irwin	36-37—73
Jerry Heard	36-37—73
David Graham	37-36—73
Mark Hayes	36-37—73
Steve Melnyk	34-40—74
Doug Ford	37-37—74
Kermit Zarley	36-38—74
Andy Bean	36-38—74
Don Iverson	37-37—74
Ben Pace	35-39—74
John Mahaffey	37-37—74
Tom Kite	36-38—74

Pro-Owner Talks End

NEW YORK (AP) — Negotiations between management and players of the National Football League have broken off, but a federal mediator indicates informal discussion may continue.

It was unclear how soon formal negotiations would resume between the NFL Management Council and the Players Association.

"There now will have to be some discussion away from the table," said federal mediator Jim Scearce Thursday after the bargaining ended abruptly without signs of any major progress.

The NFL Management Council, facing the NFLPA's July 1 strike deadline, blamed the players for staging "a walkout" after three days of negotiations. The NFLPA denied the charge.

Scearce, deputy director of the Federal Mediation and Conciliation Service, said he suggested the talks be recessed temporarily because of lack of results.

"We just got to a point where productive discussion could not proceed, and it appeared to be an appropriate place to stop," he said. "We had a lively discussion with strong feelings involved."

The face-to-face negotiations had been tentatively scheduled—before the current impasse—to resume Tuesday in Washington, D.C. It was uncertain whether both sides would keep that date.

Scearce said the confusion about the status of the talks was understandable. He said the principles being debated were "awfully complicated, not simply dollars and cents issues."

The NFLPA, offering a list of 13 "freedom issues," have demanded elimination of rules that bind players to particular teams.

The NFL Management Council has replied that such innovations would alter "the structure of the game" unacceptably.

Reds, Giants, Lions Triumph

The Reds beat Rotan 20-15 in an extra-inning game, the Giants flailed the Cardinals 19-9, and the Lions upset the Tigers 13-5 in Miss Softball America action here yesterday.

The Red-Rotan game was tied 14-14 at the end of seven innings. Rotan scored one run in the top of the 8th, but the Reds tallied six times in the bottom of the 8th to wrap up the victory.

The Reds collected 23 hits. Diana Hernandez and Rachel Chaidez each socked a triple, two doubles, and one single. Esmeralda Romero clouted a triple, a double and two singles. Ann McClain rapped two doubles and a single. JoAnn Alarcon hit a triple and a single. Cheryl Ruminer and Connie Pollard each socked two singles, and Tammy Ashworth and Anne Buerlein each hit one single.

Rotan rapped 10 safeties. JoAnn Martinez stroked a double and two singles, Renee Underwood hit a double and one single, and Myra Adams, Patti Williams, Charee Smith, Carolyn Weems and Carol Byrd each hit one single.

The Giants collected 13 hits. Carrie Kennedy socked a triple and two singles, Teresa Pevehouse, Peggy Fletcher and Cindy Clayton each hit a double and a single, Darlene Sims tripled, Kelli Jones stroked two singles, and Kelly Jones hit one single.

The Cardinals rapped nine safeties. Martha McAnelly hit a triple and a single, Teresa Smith hit two singles, and Sendy Beasley, Daphne Strickland, Terri Neeley, LaRonda Cain and Carinne Goone each hit one single.

The Lions collected 17 hits. Brenda Anderson and Beckey Welch each hit a home run, a double and a single, Jana Jackson and Audie Smith each stroked three singles, Cynthia Martinez socked two doubles, and Penny Rinehart, Berth Robbins and Johna Jackson each hit one single.

The Tigers got seven hits, Teresa Batchelor, Kim Withers, Robin Anderson, Andrea Hamilton, Stacey Ruminer, Joyce Barnes and Teresa Hildreth each hit one single.

Giants, Braves Win In FL

The Giants nipped the Cubs 17-16, and the Braves bombed the Cardinals 20-3 in Farm League action last night.

The Cubs collected 18 hits, although they lost. Tracy Neves stroked four singles, Zell Gaston and Kip Elkins each hit three singles, James Wallace cracked two doubles, Gary Cody hit two singles, Danny Eckert hit one double, Randy Beasley, Gerald Hicks and Darrel Robertson each hit one single.

The Giants got nine hits. Doug Scott stroked two doubles, Kevin Harlan hit two singles, and Richard Fargason, Paul Schaufele, Cliff Payne, Billy Hembree and Tim Derryberry each hit one single.

The Braves' Randy Huddleston fired a two-hitter, giving up singles to Chris Wadleigh and to Daniel Peralez. The Braves got six hits of Chris Wadleigh. Casey Peterson rapped a triple and a single while Randy Huddleston, Junior Quiros, Glenn Pherigo and Ken Kitching each hit one single.

Buffs, Oilers Win Jr. Tilts

The Buffs clipped the Braves 8-5, and the Oilers flailed the Dodgers 16-3 in Junior Teenage League action here last night.

The Buffs scored twice in the 1st, three times in the 2nd, twice in the 4th and once in the 5th. The Braves got three runs in 1st and two tallies in the 5th. Each team got five hits with Brent Terry and Clay Peterson working on the mound for the Buffs and Danny Chaidez and Sid Everton appearing on the hill for the Braves.

Brent Terry socked a double and a single for the Buffs while Richard Crayton, Gerald Snyder and Lee Allen Jarrel each were credited with a single. Crayton and Terry each had an rbi for the Buffs.

Sam Kitching socked a double and two singles for the Braves and drove in four runs. Sid Everton doubled, and Anthony Lewis singled. Walt Williams had a rbi for the Braves.

Rickey Beard and Mitch Mackey combined forces for the Oilers and yielded only three hits—two singles by John Hopkins and one single by Zane Sterling.

The Oilers collected 10 hits. Calvin Reese socked a triple and two singles and drove in four runs. Rickey Beard socked a triple and drove in four runs. Barry Preston doubled and drove in one run. Mitch Mackey, Robby Moore and Wes Partain each singled. Moore and Partain each were credited with an rbi.

The Oilers scored one run in the 1st, four times in the 3rd, three times in the 4th, and six times in the 7th. The Dodgers got two runs in the 1st and one run in the 5th.

(FIRST GAME)

BUFFS (8)	AB	R	H	BI
Peterson,3b-p	4	1	0	0
Crayton,c	4	1	1	1
Longbotham,1b	2	2	0	0
Terry,p-3b	4	1	2	1
Snyder,ss	4	0	1	0
Jarrel,2b	4	0	1	0
Dickey,rf	2	1	0	0
Nunley,lf	2	1	0	0
Elkins,lf	1	0	0	0
Stephens,cf	3	0	0	0
TOTALS	30	8	5	2
BRAVES (5)	AB	R	H	BI
Everton,2b-p	2	2	1	0
Tate,c-2b	2	1	0	0
Cody,3b	1	0	0	0
Williams,ss	3	1	0	1
Chaidez,p-cf	2	1	0	0
Kitching,3b	3	0	3	4
Lewis,1b	3	0	1	0
Wolf,lf	2	0	0	0
Pate,lf	0	0	0	0
Wooldridge,cf-c	3	0	0	0
English,rf	2	0	0	0
Swigert,rf	1	0	0	0
TOTALS	24	5	5	5

Buffs 230 210—8 5 2
Braves 300 020—5 5 6

(SECOND GAME)

OILERS (16)	AB	R	H	BI
Mackey,1b-p	2	3	1	0
Preston,3b	2	4	1	1
Reese,c	5	4	3	4
Beard,p-ss	3	2	3	4
Earley,rf	4	1	0	2
Moore,ss-1b	5	0	1	1
Partain,2b	3	1	1	1
Quiros,cf	4	0	0	0
Bane,lf	5	1	0	0
TOTALS	33	16	10	13
DODGERS (3)	AB	R	H	BI
Anderson,cf	2	0	0	0
Hall,cf	0	0	0	0
Thompson,3b	3	1	0	0
Hopkins,c-1b	3	1	2	1
Browning,p-1b	2	1	0	0
Shipp,lf	0	0	0	0
Gary,lf	1	0	0	0
Sterling,2b-p	3	0	1	2
Valentine,c	0	0	0	0
Early,ss	3	00	0	0
Haglestein,rf	2	0	0	0
Chapman,rf	1	0	0	0
Humphreys,1b	1	0	0	0
Hammond,2b-p	2	0	0	0
TOTALS	23	3	3	3

Oilers 104 300 6—16 10 1
Dodgers 200 010 0—3 3 6

Braves, Giants Win In LL

The Braves bested the Cardinals 13-8, and the Giants beat the Cubs 15-5 in Little League action here yesterday.

The Braves' Kyle Short fired a 3-hitter, giving up a home run to John Smylie and two singles to Doug Nikias. The Braves collected nine hits. Roger Clifton stroked a double and a single, Sammy Willis and Devin Donelson each hit two singles, while Kyle Short, Vaugnie Voss and Wade Bennington each hit one single.

The Giants' Shawn Ragland pitched a 3-hitter, giving up a grand slam home run to Mike Greenfield and singles to Toby Neves and to Mike Wolt. The Giants rapped 11 safeties. Shawn Ragland aided his own cause with a grand slam home run and a single, Greg Merritt stroked three singles, Scott Wilson and Neal Evans each hit two singles, and John Reese and Scott Crenwelge each hit one single.

STANDINGS

By The Associated Press

American League

East	W	L	Pct.	GB
Boston	33	25	.569	—
Cleveland	29	27	.518	3
Milwaukee	28	27	.509	3½
Detroit	29	28	.509	3½
New York	30	31	.492	4½
Baltimore	28	29	.491	4½
West				
Oakland	32	27	.542	—
Kansas City	29	28	.509	2
Texas	30	29	.508	2
Chicago	26	27	.491	3
California	26	34	.433	6½
Minnesota	23	31	.426	6½

Thursday's Game
Kansas City 5, Milwaukee 4
Only game scheduled

Friday's Games
Minnesota (Decker 6-4) at Cleveland (Johnson 3-2), N
Chicago (Pitlock 2-1) at Baltimore (Grimsley 5-7), N
Kansas City (Busby 7-6) at Detroit (LaGrow 5-4), N
Milwaukee (Kobel 3-3) at Texas (Bibby 8-8), N
New York (Tidrow 4-5) at Oakland (Holtzman 7-6), N
Boston (Tiant 8-5) at California (Ryan 7-6), N

Saturday's Games
Minnesota at Cleveland
Kansas City at Detroit
New York at Oakland
Chicago at Baltimore, N
Milwaukee at Texas, N
Boston at California, N

Sunday's Games
Minnesota at Cleveland, 2
Kansas City at Detroit
Chicago at Baltimore
New York at Oakland
Boston at California
Milwaukee at Texas, N

National League

East	W	L	Pct.	GB
Philaphia	32	27	.542	—
St. Louis	30	27	.526	1
Montreal	26	26	.500	2½
Chicago	23	31	.426	6½
New York	23	34	.404	8
Pittsburgh	21	34	.382	9
West				
Los Angeles	42	19	.689	—
Cincinnati	33	24	.579	7
Atlanta	33	26	.559	8
Houston	31	30	.508	11
San Frain	31	32	.492	12
San Diego	25	40	.385	19

Thursday's Games
San Francisco 1, Chicago 0
New York at Atlanta, ppd, rain
Only games scheduled

Friday's Games
Houston (Roberts 5-6) at Chicago (Hooton 2-5)
St. Louis (Gibson 3-6) at Atlanta (Niekro 7-4), N
San Diego (Spillner 3-1) at Montreal (McAnally 4-5), N
Los Angeles (John 9-1) at New York (Matlack 5-3), N
San Francisco (Bryant 2-6) at Pittsburgh (Ellis 2-5), N
Philadelphia (Schueler 3-6) at Cincinnati (Gullett 6-3), N

Saturday's Games
Houston at Chicago
Los Angeles at New York, national TV
Philadelphia at Cincinnati, N
San Francisco at Pittsburgh, N
St. Louis at Atlanta, N
San Diego at Montreal, N

Sunday's Games
San Francisco at Pittsburgh
Los Angeles at New York
San Diego at Montreal
St. Louis at Atlanta
Houston at Chicago
Philadelphia at Cincinnati

Horns Hire Williams

AUSTIN, Tex. (AP) — Prentice Williams, an assistant football coach at Lubbock Coronado High School, has replaced Alvin Matthews as the only black on the Texas Longhorn coaching staff.

Matthews, a defensive back with the Green Bay Packers, had been recruiting for Texas and helped during spring training after the pro season was over.

It was thought he would soon join Texas as a fulltime assistant coach, but he recently signed a long-term contract with the Packers.

Williams, however, will be fulltime.

He played guard and linebacker for Prairie View A&M's NAIA champions in 1953-54 and started his coaching career in 1957 at Sealy, Tex.

He was an assistant at Lubbock Dunbar and head coach at Odessa Ector before moving to Lubbock Coronado.

Flames To Meet Sweetwater

The Snyder Flames will tangle with Sweetwater at 8 p.m. Monday in Winston Park.

Nell Henry and Kathy Weber will handle the pitching for the Flames and Jan Kruse will do the catching.

GRANT COLLYNS

WTC Gets San Angelo Golfer

Grant Collyns of San Angelo, voted Most Valuable Player on the 1973-74 Central High School golf team, has received a full golf scholarship from Western Texas College, Bob O'Day, golf coach, has announced. Collyns has signed a letter of intent to attend the college in the fall.

Collyns is the son of Mr. and Mrs. Joe H. Collyns of San Angelo. His father is a vice president of General Telephone Co. of the Southwest. Mrs. Collyns, music director of the First Presbyterian Church, is president of the Women's West Texas Golf Association. A sister, Kem Collyns, is a student at Sul Ross State University.

Young Collyns is serving as superintendent of the San Angelo Country Club greens this summer. He has been employed in the club's golf shop for the past five years.

Collyns began competitive golf in the ninth grade and was named to the varsity team in his sophomore year. He was also junior champion of the San Angelo Country Club that year. He was runner-up medalist in District 5-AAAA in 1973 and was named to the All-Region team. He was captain of the Central Bobcats in 1973-74 and a regional participant as well as being voted most valuable player.

He is a member of the Fellowship of Christian Athletes and Junior Civitans.

"Collyns has an outstanding high school golf record, and I consider him one of the best golf prospects in Texas," O'Day said. "He has a good swing and works hard at the game. He's been a leader for three years on the Central golf team, and I'm looking forward to having him on the WTC squad."

Use Snyder Daily News Classified Ads—Call 573-5486.

DENSON CAR RENTAL
300 E. HWY.
Phone
573-3912

EXTRA CLEAN USED CARS
1969 Ford 4 Door
1969 Ford LTD 4 Door
1968 Buick LaSabre 4 Door
1968 Olds 98 4 Door
1969 Plymouth 2 Door
1967 Chevrolet 4 Door
1966 Chevrolet ½ Ton Pick-up 6 Cycl.
SOUTHSIDE MOTOR CO.
College Avenue Snyder, Texas Phone 573-6131

BRAHMAN BULLS
For Your Selection,
100 Yearling, Red Brahman Bulls
For Sale. Hurry
And Select Now For
Top Quality Brahman Bulls.
BBB RANCH
P.O. Box 405
Chandler, Texas 75758
214-849-6694

ACME FURNITURE CO.
NEW PAINT
Foot lockers 14.95
Trunks 19.95
Cases .....6.94 up
Airplane
Luggage 3-pc. $24.95
Box Springs
& Mattress 50.00
Hospital Bed
Springs 15.00
Mail Box 2.95
Paint Gal. 4.95
9x12
Linoleum Rugs 7.95
2-Pc.
Living Room Suite
.....135.00
4-Drawer Chest ...27.50
ACME FURNITURE
& PAINT
Union, Texas
Dial 573-6219

For Wear On CONCRETE
In stock . . . no waiting
6 to 13, A-E

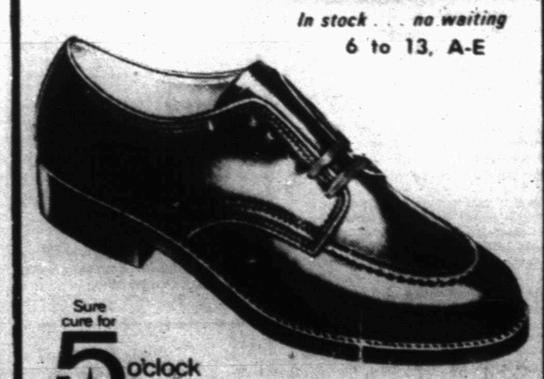

Sure cure for 5 o'clock feet
RED WING
RED WING SHOES
THOMPSON'S
Southeast Corner of Square

WANT THE RADIAL STORY RIGHT FROM THE START?
LOOK TO THE LEADER

We think you should know about the 25 years of engineering and technology that't built into every Michelin 'X' steel-belted radial tire. About Michelin's world-wide, proven road performance. About why the steel-belted radial construction of the Michelin 'X' gives a smooth, safe and economical ride. We know. And so do some of our most satisfied radial customers.
Why not make it a point to come in soon and talk Michelin. You'll be glad you did.
Think radial... and look to the leader
MICHELIN
FREE ALIGNMENT AND HIGH SPEED WHEEL BALANCE
With Purchase of Set of 4 Radial Tires
—Snyder's Only Factory Dealer—
CENTRAL TIRE SERVICE
1510 25th Snyder, Texas 573-3567

for Quick Results... CLASSIFIED ADS

Prince Charles Dates American

LONDON (AP) — His great-uncle's death kept Prince Charles from entertaining a California girl at Ambassador Walter Annenberg's farewell party Thursday night, but the heir to the British throne took her to Buckingham Palace instead.

An American Embassy official confirmed that Charles had a secret date with Laura Jo Watkins, 20, the daughter of an admiral from San Diego who came 6,000 miles for the Annenberg's party because the prince asked that she be invited.

Charles, 25, was to have been the guest of honor at the dinner and dance the ambassador and his wife gave to say goodby after five years in London. The Annenbergs asked Charles if he wanted to invite anyone, and he asked for Miss Watkins. They met last March at a cocktail party when the prince visited San Diego while on duty with the Royal Navy.

Miss Watkins arrived in London Saturday to visit the Annenbergs, but on Monday the Duke of Gloucester died. The court went into mourning until the funeral today, and Charles couldn't go to the party.

Miss Watkins didn't go either. Instead she slipped out of the ambassador's residence just before the party began and was driven to Buckingham Palace. The Daily Mail said she returned to the Annenbergs' about 11:30 p.m.

Spokesmen at Buckingham Palace and the U.S. Embassy refused to comment on speculation about a romance between the two.

Miss Watkins was also the prince's guest in the gallery of the House of Lords Thursday to hear him make his first speech to the upper house of Parliament. He was the first Prince of Wales to address the chamber since his great-great-grandfather, who became King Edward VII, did so in 1884.

In San Diego, Calif., Laura's mother said: "I never thought anything like this would happen, but we're taking things in stride."

There was speculation Miss Watkins might be wearing an engagement ring. But her mother said Laura Jo had inherited the gold-and-pearl ring from her maternal grandmother.

The blonde business student, whose rear admiral father is stationed in San Diego, met Charles March 16 at a reception for his Royal Navy ship in the Southern California city.

The two talked at length during the party, and Miss Watkins later received a friendly, handwritten letter from the prince.

Mrs. Watkins said she was besieged by phone calls from British reporters all day Thursday, but couldn't tell them much about her daughter and the prince.

"I'm simply a bystander," she said.

Taxpayers Ask IRS

This column of questions and answers on federal tax matters is provided by the U.S. Internal Revenue Service and is published as a public service to taxpayers. The column answers questions most frequently asked by taxpayers.

★ ★ ★

Q. My uncle died and left me his house. I just sold the house at a loss. Can I deduct the loss as a capital loss?

A. No. Although property held for personal use, such as a residence, is capital asset, the loss on the sale of such property is not deductible. For more information on capital gains and losses, see IRS Publication 544, "Sales and Other Dispositions of Assets." It's available free from your nearest Internal Revenue office.

Q. Is it against the law for a tax return preparer to reveal a client's Federal tax information?

A. Yes. The law provides that any tax preparer who discloses or uses Federal tax return information for any purpose other than to prepare or assist in preparing a return can be, upon conviction, fined up to $1,000, imprisoned up to one year, or both.

Q. I purchased a certificate of deposit for $10,000 from my local bank. The certificate is redeemable in five years for $13,600. Do I report this interest at maturity or each year?

A. The $3,600 is deferred interest of "original issue discount" must be reported each year on a monthly pro rata basis. In your case, you are considered to have received as interest one-sixtieth of the deferred interest or $60 for each month of the five-year holding period. Thus, you must include 12x$60 or $720 (or a prorated portion for less than full years) as interest on your tax return.

For more information, see IRS Publication 581, "Questions and Answers Regarding Original Issue Discount on Savings Deposit Arrangements," available free from your IRS office.

Q. I just bought a house. At settlement, I paid the seller's property taxes for the year. Are these taxes deductible?

A. No. Real estate taxes which are the obligation of the seller, but which you agree to pay, are part of your cost of the property. They may not be deducted by you as taxes paid. If you reimburse the seller for taxes he paid on your behalf, those taxes are ordinarily deductible by you and may not be added to the acquisition cost of the property.

PUBLIC NOTICES

THE STATE OF TEXAS
TO CHESTER LELAND SCHUYLER, JR
Respondent
GREETINGS

YOU ARE HEREBY COMMANDED to appear and answer before the Honorable District Court, 132nd Judicial District, Scurry County, Texas, at the Courthouse of said county in Snyder, Texas, at or before 10 o'clock a.m. of the Monday next after the expiration of 20 days from the date of service of this citation, then and there to answer the petition of William Park Hamilton and Elnora Hamilton, Petitioners, filed in said Court on the 28th day of May, 1974, against Chester Leland Schuyler, Jr., Respondent, and said suit being number 11,086 on the docket of said Court, and entitled "In The Interest of Chester Leland Schuyler, III, a Child," the nature of which is a request to 'terminate the parent child relationship' and 'adoption'. Said child was born the 19th day of October, 1971, in Bridgeport, California.

The court has authority in this suit to enter any judgment or decree in the child's interest which will be binding upon you, including the termination of the parent-child relationship and the appointment of a conservator with authority to consent to the child's adoption.

You are informed that you have a right to legitimate the child by filing a statement of paternity with the State Department of Public Welfare and petitioning the court for legitimation, as provided in Sec. 13.01b, Texas Family Code. If you do so legitimate the child, you will have the rights and duties of a parent. If you do not take the necessary steps to claim the rights of a parent, the court has the authority to enter a judgment which will forever foreclose your rights in and to the child.

Issued and given under my hand and Seal of said Court at Snyder, Texas, this 28th day of May, 1974.

Zada D. Chapman
Clerk of the District Court of
Scurry County, Texas.

CLASSIFIED ADVERTISING RATES & SCHEDULES
15 WORDS MINIMUM

1 day per word	7c
2 days per word	13c
3 days per word	17c
4 days per word	20c
5 days per word	22c
6th day	24c
Legals, per word	7c
Card of thanks, per word	7c

Each additional day 3c per word.

These rates for consecutive insertions only. All ads are cash unless customer has an established account with The Snyder Daily News. No refund will be made on ad after appearing in paper. The Publisher is not responsible for copy omissions, typographical errors or any unintentional error that may occur further than to correct it in the next issue after it is brought to his attention.

ERRORS
The Daily News can not be responsible for more than one incorrect insertion. Claims cannot be considered unless made within three days from date of publication. No allowance can be made when errors do not materially affect the value of the advertisement. All out of town orders must be accompanied by cash, check or money order. Deadline 4:30 p.m. Monday through Friday, prior to day of publication. Deadline Sunday 4:30 p.m. Friday.

PERSONAL A-5

Drug, Alcoholism information and treatment center. 24 hour service 1911 25th Street, call 573-3233.

IF YOU drink, that's your problem; if you want to stop, that's our problem. Alcoholics Anonymous. 573-5390 or 573-5117

Ages 12 to 20. Do you have a drinking or drug problem in your family? If so and you need or want help call us the Alteens 573-9774 or 573-8180 night or day!

Lose weight with New Shape Tablets and Hydrex Water Pills at Munden Pharmacy.

VEHICLES B

1970 Olds 442, 4 speed, 455 cu. in., chrome wheels, extra good condition. Call 573-3673.

For Sale: 1972 Vega GT, 4 speed, factory air conditioner, 17,000 miles. Custom interior. Ph. 573-8264

25' Prowler. Lovely trailer. Refrig. air, sleeps 6. Travel in style. $4295.00. 573-3607.

1968 Ford pickup V-8, automatic, call 573-2360 after 5:00.

'72, 250 Yamaha, practically new, 1500 miles, $650.00. See at 3009 35th After 6 pm.

1968 Bel Air Chevrolet, 4 door, auto trans. & air conditioner, extra good condition. Call 573-5348.

64 Electra, clean, power & air, good engine, low miles. Ph. 573-9888.

$100.00 1961 Chevrolet, runs good, need to sell. Ph. 573-8119 or 573-2823.

1971 Karman Ghia Volkswagen, excellent condition. Only 25,000 mi., consider trade for pickup in similar condition—Millie's Styles, 4102 College, after 6:00 pm. 3509 Jacksboro.

For Sale 1972 Swan Gooseneck 8x16 enclosed van trailer with roll up back door. Call 573-2253.

GRAIN RIGS
New IH Tandem with 20' bed
68 5500 GMC with New Bed & Hoist
2 New Int. Loadsters with New Beds & Hoists 1-18' & 1-16'.
40 Ft. Lufkin Grain Trailer
33 Ft. Hobbs Tandem Grain
1 New American Aluminum Grain
3 New 40' Fontaine Grain Tandems
43 Other Trucks gas & diesel
27 single, Tandem & 3 axle Trailers for Heavy Trucks
Toll Free 1-800-792-2942
Johnston Truck Cross Plains

2 Campers for long wide bed pickup, 1 walk in door and 1 tail gate model. 68 Chrysler Newport, 4 door. 1601 Ave. R or call 573-6455 or 573-5603.

For Sale TD 14 International Bulldozer, grubber attachment, call 573-9274 ask for Dan Blair.

BUSINESS SERVICES D

ELECTRICAL WIRING
For Your Electrical
needs call Ed Blocker
573-7578
Snyder, Texas

General Hauling. Caliche and road building. Oil field or private. Call collect 915-677-7495 or 915-672-5937.

Having Cleaning Problems?
Have it done rite by
"MR. DUN—BRITE
Windows floors
Free Estimates
Call 573-2998.

SNYDER APPLIANCE REPAIR
Factory authorized service (for G.E., 'Hotpoint, and Whirlpool)
We service refrigeration units.
Work guaranteed.
LOYD BOREN
573-3148
2210-30th.

House painting wanted-call Kenny Miller. Ph. 573-2384 or Jerrald Bowen 573-9571.

M & G Roofing Contractors compositions, cedar shingles and shakes. All repairs 573-7407 or 573-5655 after 5 p.m.

6 YARD DUMP truck and front end loader on small tractor. Haul dirt, sand, and gravel for yards, driveways, or whatever the need. Plow yards and clean up. Free estimates by the load or job. Remove trees. Don McAnelly. Phone 573-3136

J'S ROOFING
FREE ESTIMATE
CALL: 573-6983
or 573-3957.

Steam Carpet Cleaning
Junior Rios—Carpet Service
3000 Ave. J Phone 573-5732

Reduce safe & fast with GoBese Tablets & E-Vap "water pills" Hall Drug.

EMPLOYMENT E

Wanted experienced roofer. Top wages if qualified. Contact Pornell Robertson 2710 Ave. K. 573-9659.

Will do babysitting 5 days weekly in my home. Ph. 573-3125.

Merchants, 21st & Ave. T., Needs one man with commercial license.

WILL BABYSIT IN MY HOME 5 DAYS A WEEK. 573-8142.

Help Wanted— Apply at Bollinger's Cold Storage & Ice, 1700 Ave. R.

Need automotive mechanics who are interested in permanent employment and top pay. Must have plans to be Certified. We want career individuals only, with references. Call or write Brunken Toyota, Box 6728, Lubbock, Tex. Phone 806-795-7165 atten: Jerry Landrum.

FINANCIAL G

Auto loans $10 to $100 on any make or model-subject to our credit requirement. Inquire at Timely Finance 1909 25th Street.

WOMAN'S COLUMN H

Will do babysitting in my home day or night. Call 573-8602.

Interested in piano lessons? Call Julia Griffen, 573-7138. Beginners welcome.

CHEST FREEZER
Westinghouse 5.2 Cu. Ft. Perfect For Storing Extra Meats or Vegetables.
Reg. 219.95 Now $169.00
Credit Welcome
Goodyear Ser. Store
1701 25th 573-9341

FARMER'S COLUMN J-1

For Sale 1 sow, 4 pigs 90.00. 1 sow, 7 pigs 125.00. Both first litter. Also several feeder pigs & shoats. Myron Fenton, Pioneer Furniture. 573-9834.

Alfalfa Hay for sale. Call 573-5373.

Alfalfa & Hybrid sudan for sale. Custom bailing. 573-9881.

BUY NOW and Save $375.00 on a new 1974 24A Cotton Harvester. Plus Factory Guarantee of Fall Delivery and May 1, 1974, price. Call or come by Buchanan Implement Co., 2101—25th St., Snyder, Tx.

For Sale. Hegari seed for sale, 10c a pound. Call 573-2107.

FOR SALE: Young purebred Charolaise bull. Subject to register. Real gentle. 573-7618.

Several milk goats, young nannies and two young billies. Myron Fenton, Pioneer Furniture. 573-9834.

MERCHANDISE K

VACUUM CLEANER Supplies. All makes serviced. Snyder's Vacuum Cleaner headquarters. Allen Sewing Machine Center.

For Sale—3000 watt generator. 115-230 V. $375. Like new. Call 863-2276.

FOR "A job well done feeling" clean carpets with Blue Lustre. Rent electric shampooer $1. Roe's Furniture — Appliance.

Storemaster tool boxes. Ph. 573-8205 after 5:00 p.m.

KEEP CARPETS beautiful despite footsteps of a busy family. Buy Blue Lustre. Rent electric shampooer $1. Clark Lumber.

3 Speed 20" Stingray bicycle. Call 573-2761, 1905 Coleman Apt. 4.

GOLF BALLS for sale—playing balls, $3.60 & $4.80 a doz. shag balls $2.40 a doz. Ph. 573-3535.

A Gift for DAD
Men's ELECTRIC TIMEX
$25 to $35
Also, Men's Non-Electric Timex, from $9.95.
Burgess Professional Pharmacy
3706 College Ave. 573-7582

Tomato and pepper plants 10c each as long as they last. Flower & Garden Center, 1800-17th.

42,000 C.F.M. Downdraft air conditioner, used 2 seasons, good shape $40.00. 3112 Ave. A.

Upright Piano $125.00. Olds Tenor Saxophone $275.00. Ph. 573-8159 after 5:00 pm.

A used G.E. portable color T.V. Also nearly new car top luggage carrier. Call 573-7595 after 5:00.

2 New H-78-14 Goodyear Polyglass tires with wheels for Ford $26.50 each. Call 573-7161.

For Sale: like new vinyl sofa & recliner. Call 573-6682.

Two pieces of good used carpet with padding, 12x16 & 12x12. Ph. 573-3938.

Camper shell, long bed, good condition, and small refrigerator. See at 1904 Ave. M.

★ ★ ★ ★ ★ ★ ★ ★ ★ ★ ★ ★ ★
BEAUTIFUL SPANISH OR or Early American R.C.A. Stereo Console Type Tape Player Included. Reg. 379.95
Now Only $308.00
Credit Welcome
Goodyear Ser. Center
1701 25th 573-9341
★ ★ ★ ★ ★ ★ ★ ★ ★ ★ ★ ★ ★

GARAGE SALES K-5

GARAGE SALE
Association for Retarded Citizens. Open each Thursday and Saturday. Weather Permitting. 11 a.m. to 5 p.m. 2508 Ave. W.

G. E. COLOR T.V.
New 10", Perfect For The Bedroom. 68 Percent Solid State.
Reg. $249.95 Now Only $218.00
Credit Welcome
Goodyear Ser. Store
573-9341 1701 25th

Garage Sale
2903 36th St.
Saturday Only
8:00-5:00
Lennox central heater, dining table & chairs, a few collectors items & antiques, clothes, misc.

House Sale
1010 26th
Prices slashed-on all furniture and assorted odds & ends, Everything must sell by Saturday night regardless of price!

Carport Sale
Sat. only
Starts 9:00 a.m.
2202 Sunset
Telescope, china, and all sorts of goodies!

Inside Sale
Every Saturday and Sunday at 1106 Ave. P from 8:00 am-6:00 pm.

Garage Sale
Saturday
Baby bed, clothes, and lots of misc.
3717 Ave. U

Inside Sale
1003 31st St.
Lots of colored sheets, throw rugs, curtains, lots of other things.

Big Garage Sale
Antique dresser, clothes, and misc. Friday afternoon and all day Saturday.
217 36th Place

Garage Sale
Books, toys, T.V. stereo combination, washer, dryer, good clothing, odds & ends-
Thurs. Fri. & Sat.
3728 Austin, across from High School.

Garage Sale
75 Pennyrich bras ½ price, Aluminum screens, wooden screen doors, baby & kids clothes, lots of misc.
Thurs-Fri-Sat
3206 Ave B

WOLF
SECRETARIAL SERVICE
TYPING—BOOKKEEPING
MIMEOGRAPHING—TAXES
RM. 16,
WEST TEXAS STATE BANK
PICK-UP & DELIVERY 573-3697

Use Snyder Daily News Classified Ads—Call 573-5486.

Garage Sale
Fri. & Sat.
Lots of good knits, furniture, curtains, toys, Honda 70, misc. Off W 30th only paved road between El Paso & Rodeo ground, Last house on left at deadend.

LOOK
Garage Sale
Hairdryer, Garrard turntable, Royal protable typewriter, books, baby bed, clothes-Come see what we have!
Friday & Saturday
9 am to 6 pm
3104 Denison

For the Working Man!
Work Clothes ..... 50c up
Work Shoes ..... $10.00 up
ONLY STORE IN TOWN
2208 25th St.

Country Carport Sale
3 mi. West of City
Fri. & Sat.

WANTED TO BUY K-14

Wanted: Antiques, will buy cut glass, art glass, china, porcelain, and other antique items. 573-5602 or 573-3573.

RENTALS L-1

3 bedroom, 2 bath house—2900 34th. Call 573-2649.

Commercial building for rent or lease. 1908 37th St. Call Bill Early 573-3603 or 573-5285.

Clean 2 bdrm. unfurnished Apt., vented air, quiet neighborhood. Couple preferred. 573-6214.

FURNISHED
APARTMENTS & ROOMS
Special Weekly Rates
Bills Paid—Come Look
Tel-Ray—T.V. Available
SKYLINE MOTEL
Lamesa Hwy 573-9226

TWO ROOM and three room furnished apartments. Also two bedroom apartments with or without T.V. L. A. McClanahan. 573-3566.

For Rent: 2 and 3 bedroom mobile homes, Nicely furnished. Call 573-9001.

COLONIAL APARTMENTS
2604 25th St. No. 1
1-bedroom apartments
-carpet
-Total electric
-furnished or unfurnished
-refrigerated air
-Cable TV

Attractively furnished 2 bdrm. apt. Couples preferred 573-6526 after 5 pm.

MOBILE HOMES L-9

10x55 Mobile Home. Call 573-5530.

12x64 Fleetwood, 2 bdrm, new carpet & linoleum. Spur, Texas 806-271-4377.

Need responsible party to assume $86.63 monthly payments on 1973 Oakcrest 14x64 ft. Mobile Home unfurnished or pay slightly less than $6,000 cash. Call Rotan 735-2244 or 735-3344 after 6:00 pm.

REAL ESTATE M

For Sale: 5 room house, 1 acre, fruit &, pecan trees, water well, big storage building at Camp Springs. Call Princeton, Texas 214-736-3038.

For Sale: 1971 14x72 Nuway Mobile Home. 2 Bdrm. 2 full baths, fully carpeted. 573-3160.

TOM'S MARINE
SALES AND SERVICE
Tom Machen-Owner
Mercury, Johnson
Outboard Motors
Glastron-Newman
Boats
Beat The Rush
Get Your Outboard
Motor Tuned Up Now
315 E. Hwy. 573-6562

For Sale—3 bdrm., 2 bath, brick home—with living room, kitchen-den combination with fireplace. Double garage, storeroom, and refrigerated air, fenced back yard. 4006 Irving after 5:30 pm on weekdays and all day Sat. & Sun.

BROWNING REALTY
Gone on vacation
Be back Tuesday
June 11th.

1. OLD WEST SNYDER...nice rental property..5 houses and a duplex..all on one block. These houses have always stayed rented..Income will easily pay for them.
2. Business Property..this property is adjacent to rail road..priced much below replacement.
3. East Snyder..2 bedrooml...$7000 cash.
4. Business Property on College Ave..if you need storage or business store..we have it.
5. IF YOU ARE PLANNING TO MOVE IN THE NEAR FUTURE WE WILL BUY OR SELL YOUR EQUITY..SEE US FOR MORE INFORMATION ON YOUR PROPERTY.

BRIGHT'S REALTY
NORTH SIDE OF SQUARE
BUSINESS PH. 573-6127
NIGHTS & WEEK-ENDS 573-9583

611 East Highway
JACK & JACK REALTY
573-3452

OWNER MOVED..PRICE REDUCED..3 bedr. 2 bath..LARGE DEN..Utility room..Carpet & Drapes..Corner lot..Sunset Ave.

PRICE REDUCED..3 bedr. 2½ baths..Separate dining area..double car carport..Brick..freshly painted..Extra Spacious..Peac Street.

CLOSE TO PARK..all brick..3-bedr. 1½ bath..Kitcehn den combination..utility room..-Carpet & Drapes..Excellent condition..West 42nd Street.

We have several nice 2 bedr. homes in East or West Snyder that can be bought with a small down payment on FHA or NO DOWN payment on VA Loan.

Nights and Weekends Call:
Lois Graves 573-2540
Elizabeth Potts 573-2404
Dolores Jones 573-3452

BUYING? OR SELLING?
2410 28th St. 2 BR Large lot.
3011 38th St. 3 BR new carpet.
309 35th St. 2 BR $1000 equity.
Mobile home lots-all utilities.
Nice lake cabins-bargain prices.
320 acres ranch land Reagan County.
170 acres east of town $250
80 acres east, close in 2 BR house, water.
200 acres east of Colorado City $250.
BEAVERS REAL ESTATE
2425 College Ave.
Phone 573-9472
Virginia Eime 573-3713

COLONIAL HILLS..new listing..3 bedroom, 2 bath, den, fireplace, refrig. air..newly decorated..$32,500.00.

SOUTHWEST..3 bedroom, corner lot..equity buy..close to all schools..small monthly payment.

EDGE OF TOWN NORTH..on Clairemont Road..large home, new barn, irrigation well..approx 19-20 acres.

HOUSE FOR LEASE SOUTHWEST..3 bedroom, 2 bath brick..immediate occupancy.

EAST..extra large lot with garden and orchard space..older home..$5500.00.

FARMS..have two good 320 acre farms..call us for locations.

STEVENSON
REAL ESTATE
South Side of Square
Business Phone 573-5612
Nights & weekends—573-5612

A Gift for DAD
British Sterling
Old Spice Musk for Men
Jovan Musk Oil for Men
Mon Triomphe
Schrade-Walden Knives from $4.75
Norelco Razors from $19.95
Hallmark Father's Day Cards
Burgess Professional Pharmacy
3706 College Ave. 573-7582

NEW LISTINGS
WEST—Lovely 3 bdrm BRICK, all carpeted, den, huge covered patio, with DEEP water well, 4 loaded pecan trees, ref. air, plus fruit trees inside city—$19,000.

WEST—Spacious 3 bdrm, den 2 bath BRICK, nice drapes, lovely big baths, $30,500.

EAST—3 bdrm Only $2800.
FOR RENT—Nice clean 3 bdrm—$175.00.
Real home—swimming pool and 4 bdrm, 3 bath, den many extras. See to appreciate.

Merle Newton
Realty
3311 College Ave. Office 573-6928
Merle Galyean Home 573-6928

1. West—2 bdrm home close to square-refinsihed inside.
2. East—3 bdrm older home solid 1 bath $8500.
3. East—26th St. 2 houses same lot, older home 9000-terms.
4. East— 2 bdrm house & bath attached garage $7,250.
5. Call me for all real estate needs-Mobile home lots too.

Roswell Rigsby
REAL ESTATE
573-7682
200 East Hiway Snyder

PHONE 573-5908
EAST—NEW LISTING, OLDER HOME, This is a real neat 2 bedroom home with garden area.
EAST—2 bdrm HOME, CARPETED throughout, Fruit trees and Fenced yard. Price $7,000.
LAND
RANCH—NOLAN CO. 3600 ACRES Apprx. Fenced for Sheep and Cattle, 2 Bedroom House, Good Metal Barn and shed room, Owners estimate 250 Animal units capacity. 4 Watering locations.
20 ACRES—Colorado City Highway Near city limits.
320 ACRES—WEST OF HERMLEIGH with about one half in cultivation
COMMERCIAL
BUS STATION BLDG. NOW LEASED and Adjacent Bldg. not leased, 150 ft. Frontage on Lamesa H'wy.
WAREHOUSES-2- located on Railway with loading dock.
JOE BOX REALTY
4006 College 573-5908
Nights and Weekends 573-5908

WANT TO SELL YOUR HOME. . . .
For The Service You Deserve, List With Us, At
JACK & JACK REALTORS
611 E. Hwy. Phone 573-3452

1. House and lot at Hermleigh Texas 3 bdrm $2000 Terms.
2. House & Lot Hermleigh $3000.
3. Medium sized trailer 2000. Terms
4. Small Camper Trailer 1350 cash.
5. Mobile home lots, $500 & up.
6. Sandy Land Farm 160 a.—225 acre.
Roswell Rigsby
200 E. Hwy Ph. 573-7682

MISCELLANEOUS M-3

House for sale 2 bdrm, panel living room & kitchen, central heat & air conditioning. Large fenced back yard, equity buy or new loan. 82.00 per mo. 305 33rd.

TO A
$15,000
A YEAR SALESMAN
(WHO IS EARNING LESS)

Banker's Life and Casualty Company is greatly expanding its sales force. We urgently need experienced representatives who are willing to work hard to earn everything they're worth.

If you can meet our qualifications and are the right person can earn up to $15,000 to $25,000 a year (or more)!

Build your career with a successful company

CALL
573-9395
MIKE JONES
Equal Opportunity Co.

In Snyder Area Churches

First United Meth

Church School for all age groups meets at 9:45 a.m. followed by the 10:55 morning worship service with the Rev. Wallace H. Kirby in the pulpit. The Chancel Choir is under the direction of Mrs. Bob Womack with Miss Molly Walker at the organ.

The Junior High and Senior High UMY will meet at 5:30 p.m. for snack supper and study.

The Cherub Choir will meet at 6 p.m.

Evening worship service is at 7 p.m. Immediately following this service, a reception honoring the Kirby's will be held in Wesley Hall. Tuesday at 7 p.m. the United Methodist Women will have a salad supper in the back yard of the home of Mrs. H.F. Clark, Mrs. Henry Krusekopf, Jr., District President of the UMY, will be the honored guest.

Wednesday at 9 a.m.-3 p.m. Mother's Day Out will meet at the church. The Finance Committee will meet in the pastor's study at 7 p.m. There will be a Share Group meeting at 7 p.m. and one meeting at 8 p.m. The Over 50 Club will meet in Wesley Hall on Thursday at 10:30 a.m.

Northside Bapt.

Sunday services begin at 9:45 with Sunday School at Northside Baptist Church, followed by the morning worship service at 11. Pastor George E. White will bring the gospel messages for both worship services. Music will be under the direction of Music-Youth Director Wayne Burney.

Vacation Bible School commencement exercises will be at 6 Sunday night. Special singing, memory work and handcraft exhibitions will highlight this hour. The evening worship service follows at 7 along with the radio broadcast.

Monday night, the men and women of the church will meet for men's brotherhood and ladies' auxiliary at 7:30 while the young people meet for chorale practice at 7.

Wednesday night service is at 7:30. Visitors are always welcome at any of the services of Northside Baptist Church.

Avenue D. Bapt.

The young boys will meet at 6:30 p.m. Friday at the church to go on a campout.

An associational youth rally and lake retreat is set for Saturday.

The men of the church will meet at 9 a.m. Sunday in the pastor's study for prayer. Sunday School will begin at 9:45 a.m. and morning worship at 11.

The choir will meet at 5 p.m., training union at 6, and evening worship at 7. The Father-Of-The-Year award will be presented at this time.

The planning committee will meet at 7:30 p.m. Monday in the pastor's study.

An associational stewardship conference will be held at Calvary Baptist Church in Colorado City.

RAs and GAs will meet at 6 p.m. Wednesday. Officers and teachers will meet at 6:45 p.m. and Bible study and prayer meeting will begin at 7:30.

First Presby.

The Rev. John Gaston, pastor of First Presbyterian Church will have as his sermon title Sunday morning, "Help Me—Thank You." The scripture text is Philippians 4.

Sunday School is set for 10 a.m. and morning worship will begin at 11. This will be Communion Sunday and a congregational meeting is scheduled.

The United Youth Group will meet at 4:30 p.m. at Trinity Methodist Church and go on a picnic at Dunn. The Prayer and Bible Study Group will meet at 7:30 p.m. at 2912 Thirty-second.

Officer training is set for 7:30 p.m. Wednesday.

Morningside Bapt.

Sunday School begins at 10 a.m. and morning worship will follow at 11. The Rev. Vernon Parnell of Santa Ana will be guest speaker Sunday. Leonard Broach is in charge of music with Martha Broach accompanist.

The Sunday School lesson this week is titled "The Faith of Elijah," with the text from I Kings 18:17-26, 36-39.

BTS will begin at 6 p.m. The BTS program this week is titled "A Christ-Centered Church." The program text is from Revelation 1:12-20.

Tuesday and Thursday nights are work nights on the new fellowship hall. Midweek services are set for 7:30 p.m. Wednesday.

Visitors are welcome at all services. A nursery is provided for small children. Free bus transportation is available by calling 573-8755.

First Christian

First Christian Church will meet for Church School at 9:45 a.m. Sunday with classes available for all people. The morning worship will be at 10:50 a.m. A nursery is provided for all services for infants and small children.

Children's Church is under the supervision of Madaylene Reese and Adella Evans and is for 4 year-olds through the 4th grade.

The minister's message will be on a series of "Victorious Life." Donnie Burke will sing a solo during the morning worship.

Sunday evening groups include youth meeting at 6 p.m. Home prayer-share-study groups will continue to meet.

The next class for new members will meet Sunday evening.

The Christian Women's Fellowhip will meet Tuesday at 7:30 p.m. with Opal Lee Noble, 3003 Austin.

Those serving Sunday are: Minister—Otto Schaufele, Presiding—Malven Stevenson; Organist—Pat Whittenburg; Receptionist, Ann La Roux; Children's Church Directors—Madaylene Reese and Adella Evans.

Colonial Hill Bapt

The youth will have a Putt-Putt championship of the world contest at 6:45 tonight.

The youth Bible study will be held at 7:30 p.m. Saturday in fellowship hall.

The early men's Bible class will meet at 7 a.m. Sunday. Sunday School will begin at 9:45 a.m. and morning worship at 11. The Rev. Miller Robinson, pastor, will bring the message titled "Three Goals for Fathers," Proverbs 22:1; Luke 15;20 and Mark 9:17.

The youth choir will meet at 4:45 p.m. and church training is set for 6 p.m. The evening worship service will begin at 7. Rev. Robinson's message will be titled "When God Came Back," I Samuel 3:19-21.

The Sunday School classes taught by Janella Burgess and Mattie Crook will have a family picnic in Towle Memorial Park at 7:30 p.m. Tuesday.

An associational stewardship conference will be held at Calvary Baptist Church in Colorado City at 7:30 p.m. An executive board meeting will be held at 8:30 p.m.

On Wednesday, the adult teachers will meet at 6:30 p.m. Prayer service will begin at 7:30 and adult choir rehearsal at 8:15.

Church visitation is set for 9:30 a.m. and 7 p.m. Thursday. Adult recreation is set for 7:30 p.m.

Trinity U. Meth.

Sunday School will begin at 9:45 a.m. with an assembly program of the adults and children.

The morning worship service will follow at 10:55.

The Sunday evening share group will meet at 7 p.m. at the parsonage.

Choir practice is set for Wednesday evening at the church.

Grace Lutheran

Holy Comunion will be celebrated during the 10:30 a.m. worship service. Pastor Henry Hartman's message is "The Outreach," based on Luke 7: 1-10. Sunday School is at 9:15 a.m.

The church council will meet Sunday following the worship service for their regular monthly meeting.

Those serving are: Howard Limmer and Lowell Marble—ushers; Eric Marble—acolyte; Carolyn Limmer and Bryan Limmer—nursery attendants; Joan and Lowell Marble—greeters; the Howard Limmers will prepare the Lord's Table; Janna Tharp—organist.

St. John's Episcopal

Holy Eucharist will be celebrated at 8 a.m. and 9:30 a.m. Sunday at St. John's Episcopal Church, 2214 Forty-second Street.

There will be Sunday School for all age groups at 10:30 a.m.

Those serving Sunday will be Roger Overton, acolyte; Mrs. Howard Gray, Altar Guild; Don Wooten, usher; Mrs. Rachel Rosser, organist.

Holy Eucharist will be celebrated at 7 p.m. Wednesday.

BIGGEST COOKIE—Stacy Hinson, 3, daughter of Mr. and Mrs. L.D. Hinson, 2405 Fortieth Street, receives the "world's largest chocolate chip cookie" as first prize for bringing the most friends to Vacation Bible School at First Assembly of God. Mrs. John Grappe, principal of the school, makes the presentation. Stacy brought 12 visitors to the school. Second prizes of hamburgers and milk shakes went to Tracy Banks and Richard Comstock.

Conventions On Jewish Holy Day

AUSTIN, Tex. (AP) — Texas Democratic party leaders decide today and Saturday whether their state convention will be held on a Jewish holy day as scheduled.

The State Democratic Executive Committee's rules subcommittee meets at 4 p.m. to consider giving all Jewish delegates to the Sept. 17 convention the right to vote by proxy, or transferring their voting power to another delegate or alternate.

Saturday morning the 64-member State Democratic Executive Committee will make the final decisions, as it meets to canvass votes cast in the June 1 runoff primary.

The Texas Republican Executive Committee, which also is forced by law to hold the state convention on Sept. 17, a conflict with Rosh Hashanah, the Jewish New Year observance, met last Sunday to canvass their one GOP runoff race. A GOP spokesman said they had no protests against the Sept. 17 date and no action was taken.

A group of Democratic delegates in Austin held a news conference Thursday to urge that the convention meet on Sept. 17, with just a few leaders in attendance, then recess until a later date, after the religious observance.

"To allow proxy voting would establish a very bad precedent," said Ted Siff, spokesman for the Austin group. "Past abuses of the proxy vote led the state and national Democratic parties to outlaw the practice."

However, State Democratic Chairman Calvin Guest released a statement from National Democratic Chairman Robert Strauss, granting Jewish delegates the right to send proxies. Guest said he would ask the SDEC Saturday to vote on changing the convention date versus proxy voting.

Atty. Gen. John Hill issued a legal opinion Thursday saying the state's political parties—including Democratic, Republican and Raza Unida—are required by state election law to meet on Sept. 17. This is the first time in many years the date has fallen on the Jewish holiday.

However, Hill said there is nothing in the election code that keeps the parties from convening, then recessing to hold the bulk of their business on another day.

Hill said that "technically, a political party's actions would be subject to challenge if the party declined to recess until the end of the period of religious observance since any persons who felt aggreived might seek to enforce his rights in court. However, for the same reasons ... we believe a challenger's chance of success would be minimal, unless he could establish that the party acted with the intent of disenfranchising Jewish delegates."

Be still

"For God so loved the world, that he gave his only begotten Son, that whosoever believeth in him should not perish, but have everlasting life." St. John 3:16.

He came nineteen centuries ago
from an obscure little town
And unjustly died upon a cross,
jeered at like a clown.
His so-called friends had forsaken and fled away, afraid,
While tormentors went on
heedless, as for mankind He
prayed.
And yet no king or parliament,
no forces who've marched or
sailed
Ever affected men on earth as
He who seemingly failed.

WILL CURTIS

Bethel Bapt.

"Religion Without Salvation" will be the sermon topic of R. Virgil Mott on "The Back To Bethel Broadcast" over KSNY at 8:35 a.m. Sunday. Scripture reference is Matt. 7:21-29. Music for the radio program will be "Before Heaven's Door Is Closed," a record by The Spiritual Crusaders.

The Bethel church bus ministry will begin at 9:15 a.m. Call 573-7267 or 573-5968 if you want to ride the bus to the church services Sunday.

Sunday School will begin at 10 a.m. "The Blessed Saviour" will be the sermon topic of the pastor at the 11 a.m. worship service Sunday. Scripture references are Rev. 5:9, and Hebrews 9:22.

Church Training Service is set for 6 p.m. The Evening worhsip service will begin at 7 p.m. "What Difference Is There?" will be the sermon topic of the pastor at the 7 p.m. service. Scripture reference is Romans 3:22.

Wednesday night activities will begin at 7 p.m. with a preview and a theme analysis for the two remaining Sundays in June. Mrs. Mott will be in charge of the lesson preview and at 7:30 p.m. the pastor will conduct the prayer request time.

First Baptist

The youth will meet at the church Saturday night at 6 for a "Lime Run". This will be a "Find the Party" party.

"Things Unreasonable from the Standpoint of the Cross" Romans 12:1, and Isaiah 1:18 will be Rev. Ken Andress' message at the 11 a.m. worship service.

The church hopes to have at least 525 in Sunday School.

Sunday evening Rev. Andress will speak on "Two Men Got to Church." Scripture reading will be Luke 18:10-14.

The Youth Choir will meet at 5:45 with all Sunday School directors meeting at the same time in their regular meeting room. The departments will meet for planning at 6.

The evening worship Service will begin at 7 p.m.

The Baptist Women will meet Tuesday morning at 9:30 in the Sears building for Bible Study.

Prayer service, youth Bible study and all youth organizations will meet Wednesday evening at 7 p.m. Adult choir will have a short rehearsal and then go to the Jerry Neill's home for fellowship.

There will be a stewardship conference Tuesday evening at Calvary Baptist Church in Colorado City. This is for all pastors and financial officers of the Baptist Churches in the Mitchell-Scurry Association.

Ford Calls For 'Healing Spirit'

DALLAS (AP) — Vice President Gerald Ford in a speech with religious overtones said today that the nation has two choices: Surrender to anarchy and agony or move to a higher state of moral achievement.

He addressed 1,500 at a men's breakfast following the close Thursday night of the Southern Baptist Convention.

Ford urged churchmen of all faiths to create "a healing spirit of love, cooperation and understanding that can sweep this nation out of the depressive condition that afflicts too many of our people."

The vice president added, "I envisage a sort of divine consciousness in which the power of God is personally experienced by the individual who chooses to involve himself positively with his community and nation."

He said there are enough persons of faith to think spiritually and affirmatively to prevent "us from having a national nervous breakdown as the faint of heart fear."

He praised President Nixon's and Secretary of State Kissinger's arrangement of a Mideast truce.

Ford described Kissinger as "a man of the faith of the Old Testament who has brought forth modern miracles."

He left immediately for a Boy Scout meeting in Chicago.

In closing sessions Thursday night, evangelist Billy Graham told the 18,000 persons that the world is facing a crisis in leadership, and "sin is the cause of Watergate." added, " ... there is a little bit of Watergate in each of us."

Graham told the group that a confused world is "looking for Mr. Clean." He asked, "Who is going to be the leader the world needs? A day is coming when the masses of the world will look up and see the King of Kings coming."

The North Carolina evangelist said, "There is a crisis of leadership throughout the world. Even our leader in the United States is under a cloud."

Earlier, Georgia Governor Jimmy Carter told the convention "The standards of government should exemplify the highest attributes of mankind and not the lowest common denominator ..... In every component of life we should continually strive for perfrection as commanded by God."

Carter said he expected President Richard Nixon to be impeached and convicted by the Senate because of his refusal to supply more evidence to the House Judiciary Committee.

In the last day of the conference the messengers representing churches throughout the United States approved resolutions and recommendations dealing with several controversial topics including abortion, racism, and financial aid to nonpublic schools.

The messengers approved recommendatons by the Christian Life Commission of the SBC which condemned racism as "theologically untenable and politically destructive." Earlier they had tabled part of the Commission's report and recommendations dealing with freedom for women within and outside the church.

While approving the resolution against racism the messengers defeated an amendment to it that would have voiced opposition to "preferential treatment" for different racial groups, quota systems in employment and busing for school children.

The resolution dealing on abortion took a "middle-of-the-road" stand between the views of abortion on demand and abortion as murder. It basically reaffirmed the 1971 SBC resolution on "sanctity of human life" that said that "society has a responsibility to affirm through the laws of the state a high view of the sanctity of human life, including fetal life ... to protect those who cannot protect themselves."

Pat Nixon Cheered By Egyptians

CAIRO, Egypt (AP) — Pat Nixon today drew the cheers of thousands of Egyptians as she broke off from the official presidential party to visit a children's center and a weaving factory.

The First Lady said she had been "just overwhelmed by the friendly, gracious manner of the people," who turned out by the millions to greet the Nixons on their two-day trip to Egypt.

"I don't think there has even been one in the world like it," Mrs. Nixon said of the Egyptian welcome.

Mrs. Nixon visited the pyramids with her husband and President and Mrs. Sadat on returning from an overnight stay in Alexandria.

Then the two women went off for a half-hour tour of the "City of Health," a children's rest home not far from the pyramids where children of tubercular parents are cared for.

During her half hour visit she praised and shook hands with volunteers.

In the noisy weaving factory she was greeted by exhuberant workers who raised their fists in salute and shouted in Arabic over the noise of weaving looms, "Long Live Sadat! Long Live Nixon!"

Kissinger Gains On Egyptian Food

ALEXANDRIA, Egypt (AP) — Secretary of State Henry A. Kissinger has gained 5 pounds in two days and he blames it on the wife of President Anwar Sadat.

Kissinger, touring the Mideast with President Nixon, said Thursday, "She's afraid one of her guests is going to die of starvation."

FREE PUPPET SHOWS—A group of youth from First Baptist Church will present puppet shows in the front yards of many home this summer. During the coming week, the free puppet shows will be presented at 2106 Fortieth Street, on Monday, 3773 Sunset on Wednesday and 311 Thirty-sixth Place on Friday. Each show will begin at 10 a.m. and free snowcones will be served. Shown above are some of the puppets that will appear in the shows.

Panov And Wife Off For Israel

LENINGRAD (AP) — Ballet star Valery Panov and his dancer wife left the Soviet Union today, bound for Israel and the resumption of a career Russian officials interrupted 26 months ago after he applied to emigrate.

The couple took an Aeroflot airliner to Budapest and were to change planes there for Vienna, en route to Israel.

"Everything I have from Russia is connected with culture and art, but these belong to all humanity. In Russia they try to erase all human feeling," said the 35-year-old former star of Leningrad's Kirov Ballet in a harsh farewell to the land of his birth.

Dismissed from the Kirov company when he said he wanted to go to Israel in March 1972, Panov said he plans to practice tor an extensive tour in the West. He said he also has in mind the choreography for two new ballets he wants to stage.

His wife Galina appeared more troubled than Panov, and it may have been due to the fact that she had a miscarriage last Monday in a Vilnius hospital, she said. She was three months pregnant. It would have been the couple's first child.

While Mrs. Panov could not hold back tears when they parted from friends at the airport terminal, Panov was a picture of happiness and satisfaction. He said he had no apprehension about adapting to life in the West. "The only difficulties I should have will depend on me and not on the KGB," he said. The KGB is the Soviet secret police.

Use Snyder Daily News Classified Ads—Call 573-5486.

Husband, Wife Are Ordained

SAN ANTONIO, Tex. (AP) — The first husband and wife to be ordained by the Southwest Texas United Methodist Conference now are looking for one church to hire both of them.

Robert and Janice Huie, ordained Wednesday, were married after they entered the seminary.

"We think a congregation would be able to make maximum use of both our talents," the Rev. Janice Huie said. "We could pull together."

The two, both 27, are currently working at separate churches in the Austin area.

Bishop U. Eugene Slater, who is in charge of making church appointments, said he is open to the couple's idea of being co-pastors.

He added it would be difficult to find a church that would be able to pay two salaries.

HERE'S OUR CAR PITCH!

Have car running at peak efficiency. We are equipped and staffed for the top service you want.

AIR COND. SERVICE
TUNE-UPS
SHOCKS
MUFFLERS
TRANSMISSION SERVICE
WE HAVE TIRES
•MICHELIN
•GOODYEAR
•MONARCH
ELECTRONIC WHEEL BALANCING
WE HAVE IT ALL AT
DENSON'S GULF SERVICE
300 E. Hiway—573-3912

SPRING REMODELING?
Need An Extra Room?
Close in garage doors with sliding doors. Cover or close in proches or patios with patio cover glass & door enclosures, carports, awnings & aluminum windows. We are also automotive windshield specialists and have most models in stock.
Snyder Glass & Mirror, Inc.
1906 33rd 573-6396.

AUTO AIR CONDITIONING
•COMPRESSORS
All Types For All Autos
•CLUTCHES
Air Conditioning Installation
PHILLIPS QUICK SERVICE
1701 College Ave. 573-3331

DR. ROBERT R. TAYLOR
Would like to announce the opening of his veterinary practice on both large and small animals at the...
SCURRY COUNTY VETERINARY CLINIC
Located at 37th Street and East Highway.
OFFICE PHONE 573-3817
HOME PHONE 573-5560

Time To
PAINT UP - FIX UP
HOUSE PAINT
Roger's, Oil Or Latex, Gal. 7.99
HOUSE PAINT
Lawrence Latex, White Only, Gal. 5.79
FLOOR COVERING
Armstrong Vinyl, Sq. Yd. 2.39
Complete Line
WHIRLPOOL APPLIANCES
•DEEP STEAM CARPET CLEANING
Snyder Decorator Center
573-6161 3809 College

CLASSIFIED MAIL-O-GRAM
A CONVENIENT FORM PROVIDED FOR YOUR CLASSIFIED AD
PRINT AD BELOW. USE ONE BOX PER WORD. EACH WORD, NUMBER, GROUP OF NUMBERS, PRICE, CONSISTS OF ONE WORD. NO ABBREVIATIONS, PLEASE.
Classification
No. of Days .....
CLASSIFIED ADVERTISING RATES & SCHEDULES
15 WORDS MINIMUM
1 day per word 7c
2 days per word 13c
3 days per word 17c
4 days per word 20c
5 days per word 22c
6th day 24c
Legals, per word 7c
Card of thanks, per word 7c
Each additional day 3c per word.
Deadline 4:30 p.m. Monday through Friday, prior to day of publication.
Deadline Sunday 4:30 p.m. Friday.
—INCLUDE CHECK OR MONEY ORDER—
NAME .....
ADDRESS .....
CITY ..... ZIP .....
FOR YOUR CONVENIENCE, PASTE THIS PRE-PAID LABEL TO YOUR ENVELOPE
FROM
No Postage Stamp Necessary If Mailed in the United States
BUSINESS REPLY ENVELOPE
First Class Permit No. 2, Sec. 510 P. L. & R., Snyder, Texas
POSTAGE WILL BE PAID BY
SNYDER DAILY NEWS
P. O. BOX 949
SNYDER, TEXAS 79549
Classified Ad Dept.

Churches Of Snyder And Area—Support Them Every Week

APOSTOLIC FAITH
Apostolic Faith—2506 25th

ASSEMBLY OF GOD
First—1809 College Ave.
Bethel—1411 25th
Gethsemane Spanish—309½ 26th

BAPTIST

AMERICAN BAPTIST
First, Hermleigh—Hermleigh
Northside—1909 16th

BAPTIST BIBLE FELLOWSHIP
Calvary—2405 35th

FAITH BAPTIST
216 E. 37th
NATIONAL BAPTIST CONVENTION
Friendly Will—1101 34th
New Hope—3305 Ave. L.

NATIONAL BAPTIST CONVENTION OF AMERICA
Mt. Olive—3306 Ave. M

MISSIONARY
Missionary—Clairemont Rd.

BAPTIST MISSIONARY ASSOCIATION OF AMERICA
Morningside—119 36th

PRIMITIVE
Primitive—2011 Ave. M

SOUTHERN BAPTIST CONVENTION
Ave. D—324 30th
Bethel—1706 Ave. E
Central Hermleigh—Hermleigh
Colonial Hill—3506 El Paso
Dunn—Dunn, Texas
First—1701 27th
First, Fluvanna—Fluvanna, Texas
Gail—Gail, Texas
Greenhill—208 Clairemont Rd.
Ira—Ira, Texas
Knapp, Star Rt., Ira, Texas
Union—Union, Texas
Templo Bautista Spanish—2007 Ave. R

CATHOLIC
St. Elizabeth's—31st and Ave. A
St. John's Hermleigh
Hermleigh, Texas
Our Lady of Guadalupe
900 13th

UNITED PENTECOSTAL
United Pentecostal—3001 Ave. C

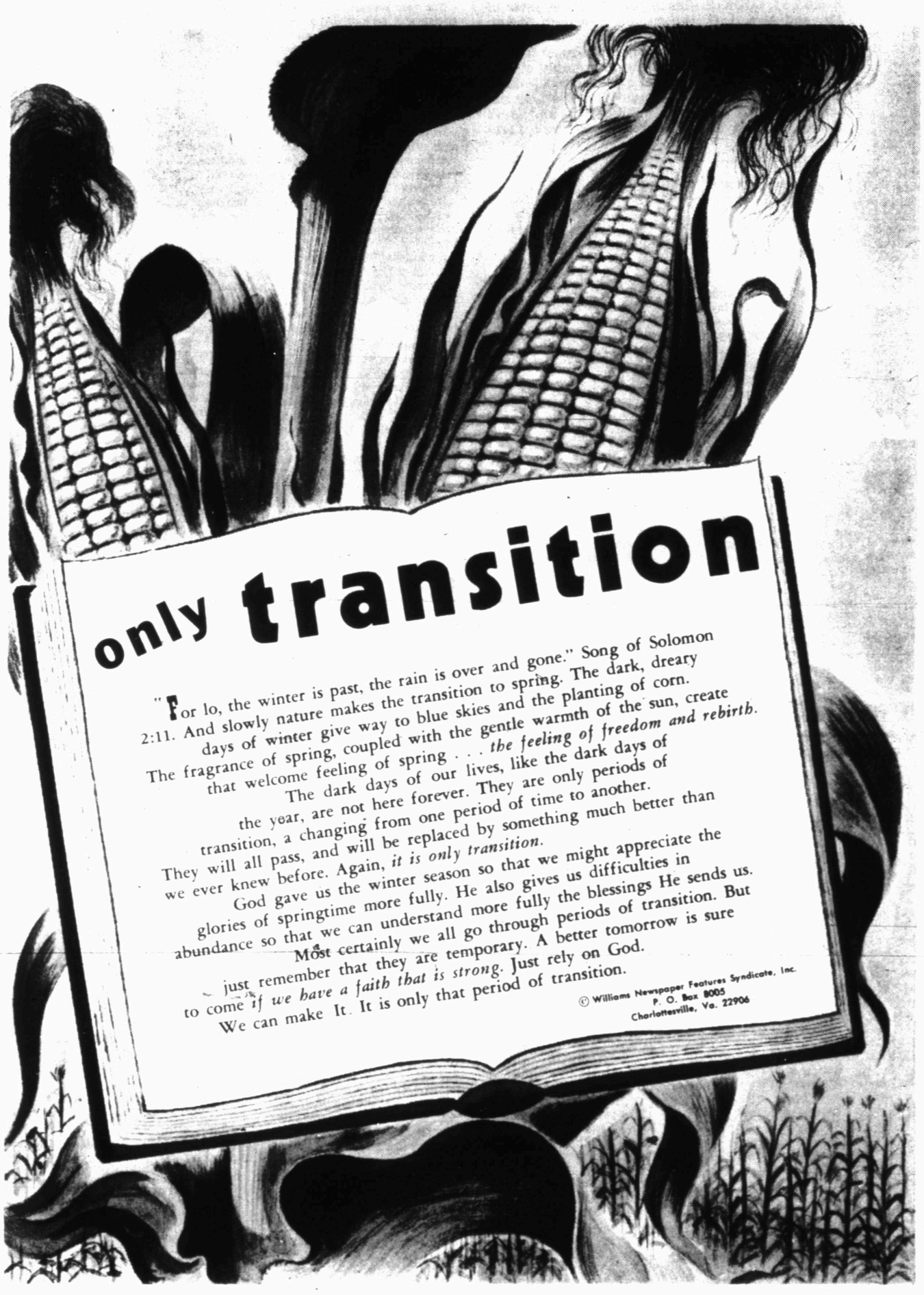

CHURCH OF CHRIST
Ave. F and 30th
Ave. R
Dunn—Dunn
East Side—201 31st
Fluvanna—Fluvanna
Gail—Gail
Hermleigh—Hermleigh, Texas
Loyd Mountain
Ira—Ira, Texas
37th St.—2500 37th
Spanish—501 College Ave.

CHURCH OF GOD
Church of God—2104 Ave. O
Ira Church of God, Ira, Texas
Church of God in Christ—34th & Ave. H

CHURCH OF THE NAZARENE
Church of the Nazarene
30th & Ave. G

EPISCOPAL
St. John's—2214 42nd

FAITH TABERNACLE
Faith Tabernacle

FIRST CHRISTIAN CHURCH
2701 37th

GRACE BIBLE
World Baptist
2207 Ave. R

LUTHERAN
Grace Lutheran—Cogdell Dr.

NON-DENOMINATIONAL REVIVAL LIGHTHOUSE CHURCH
28th Ave. K

MORMON
The Church of Jesus Christ of Latter Day Saints—3405 Jacksboro.

PRESBYTERIAN
First—2706 Ave. R

UNITED METHODIST
Dunn—Dunn, Texas
First—2700 College Ave.
Fluvanna—Fluvanna, Texas
Gail—Gail, Texas
Hermleigh—Hermleigh, Texas
Ira—Ira, Texas
Trinity—Big Spring Hwy-Cogdell Blvd.
Union—Rt. 1, Snyder
Iglesia Methodist Mission (Spanish)—21st and Ave. T

MIXON SUPPLY
2514 Ave. R 573-6362

SNYDER GLASS & MIRROR, INC.
Mr. and Mrs. Roy Bailey
1906 33rd Street 573-6396

ROE'S FURNITURE & APPLIANCE
4001 Highland Shopping Center

SNYDER SAVINGS & LOAN ASSN.
Member FSLIC
Cor. Ave. S & 27th St. 573-8305

HIGGINBOTHAM-BARTLETT CO.
R.C. Patton
1913 25th 573-3431

RHODES WELDING CO.
Coy E. Rhodes
Lamesa Highway 573-2861

WILSON MOTORS
Products of Ford Motor Co.

HUGH BOREN & SON INSURANCE AGENCY
Hugh Boren
2501 College Ave. 573-3555

SNYDER NATIONAL BANK
A Full Service Bank
1715 25th 573-2681

LITTLE MEXICO RESTAURANT
Mr. & Mrs. Carlos Mijares
1703 Ave. S 573-2251

O'REAR FURNITURE CO.
M.M. O'Rear
904 26th Street 573-2141

THE DEFFEBACH AGENCY
Lyle—T.M. Deffebach
2606 Ave. R 573-5611

ACTION ELECTRIC
Lamesa Hwy. 573-8331

MIDWEST ELECTRIC CO-OP, INC.
Johnnie Ammons, Mgr—Parker Westel
Roby, Texas

STINSON DRUG
Dean Floyd
1815 25th 573-3531

WEST TEXAS STATE BANK
Member F.D.I.C.
1901 26th Street 573-2511

NEAL MACHINE SHOP
Mr. & Mrs. Ralph Neal
2311 Ave G 573-3283

VON ROEDER SEED FARMS
Bentley Baize
Lamesa Hwy. 573-3341