TUESDAY

THE SNYDER DAILY NEWS

VOL. 17, NO. 105 SNYDER, TEXAS (79549) TUESDAY, AUGUST 30, 1966 TWELVE PAGES—PRICE 5c

BRONZE STATUES PRESENTED TO SCHOOL — C. T. McLaughlin presents two bronze statues to Snyder Public Schools. The statues, which came here from Chicago probably came originally from an old "Gold Coast" home. McLaughlin has made many contributions to local schools, especially paintings and sculptures. In addition, he serves as an advisor to a selection committee for art objects for the schools. All money from library fines in high school and junior high schools is used to purchase art objects.

Smith Resigns As Principal At Travis

Robert L. Smith, principal of Travis Junior High School here, has resigned to accept an administrative post at Bell High School at Hurst.

Jack Gorman, assistant principal at Travis Junior High for the past three years, has been promoted to principal of the local junior high school.

The Snyder School Board accepted the resignation of Smith with regret and then named Gorman as his successor at a brief called meeting Monday afternoon. Also released from a teaching contract at her request was Mrs. Smith, teacher in the West Elementary School, who will join the faculty of Hurst Schools. Smith will be assistant principal of the Bell High School, one of the larger suburban schools in the Fort Worth-Dallas area.

Mr. and Mrs. Smith have been associated with Snyder Public Schools since 1950 and he has been principal of Travis Junior High since the Lamar Junior High moved into its building in West Snyder seven years ago. Prior to the division, the local system had operated one two-grade junior high school.

Dr. Robert Clinton, superintendent of schools, indicated that an assistant principal to fill the vacancy left by Gorman's promotion probably would be named within the next few days.

Viet Cong Continues Attack On Shipping

Helicopters To Guard Vessels

By ROBERT TUCKMAN

SAIGON, South Viet Nam (AP)—The Viet Cong kept up harassment of allied shipping today with an unsuccessful attack on a U.S. Navy river patrol boat in the canal-laced Mekong Delta.

As the Communists staged their fifth attack on the waterways within eight days, the U.S. Navy sent aloft helicopter gunships to support its river boat fleet. It is the first time the Navy has flown its own armed helicopters.

Navy pilots and crews took over operation of the UH-LB Huey helicopters from Army teams after on-the-job training aboard the US Tortuga, a dock landing ship stationed off the coast as base for the choppers.

The U.S. command said a mine exploded near a Navy patrol boat in the Co Chien River, 55 miles southwest of Saigon, but the blast caused no damage or casualties.

Then Viet Cong on the shore opened up with abut 100 rounds of automatic fire. But the boat was not hit and its crew returned the fire. Results of the American fire were not known, an American spokesman said.

American warplanes pounded North Viet Nam in more heavy raids Monday, flying 133 multiplane missions against oil depots, truck convoys and other targets in the southern Panhandle and coastal areas.

One U.S. F105 Thunderchief was shot down Monday 15 miles northwest of Dong Hoi. The pilot bailed out but was not rescued and was listed as missing. It was the 347th American plane reported lost in the air war against the North.

Ground action in South Viet Nam came to a near standstill with only patrol skirmishes reported.

Guam - based B52 bombers made two raids today. One formation hit an enemy troop concentration and training camp 40 miles southwest of Saigon at dawn. Another formation struck at a North Vietnamese infiltration route a few miles south of the demilitarized zone and 20 miles west of Dong Ha, in Quang Tri Province, the U.S. command said.

The series of attacks on allied shipping began with the mining last Tuesday of the U.S. merchant ship Baton Rouge Victory. She was hit 20 miles southeast of Saigon in the main shipping channel to the capital and seven of her crew of 45 Americans were killed.

HAPPY HOMECOMING — Barbara Crowell of Snyder, in the foreground, has spotted her parents, Mr. and Mrs. Bob Crowell, as Barbara disembarks from a plane at Dallas. She arrived at the Dallas airport at mid-afternoon Monday after spending the summer in Chile as an American Field Service Exchange Student. Miss Crowell will be a senior at Snyder High School this fall.

Rio Grande Floods From Mexico Rains

PRESIDIO, Tex. — Muddy waters of the flooding Rio Grande covered approaches at both ends of the international bridge here today as reports of heavy damage filtered in from Northern Mexico.

Torrential rains in Mexico were blamed. Further rises were expected on the Rio Concho, which flows northward into the Rio Grande just above the companion town of Presidio and Ojinaga, Mexico.

Defense Ministry spokesmen in Mexico City reported earlier that the Rios Grande, Concho, San Pedro and Florido had isolated about 6,000 residents of at least 18 villages. There was no word, however of any deaths.

A helicopter dispatched by Mexican authorites with food for the stranded villagers was forced down by mechanical trouble Monday at Ojinaga. Officials there said 20 to 30 communities were cut off by high water.

Three truckloads of food shipped from Chihuahua reached some of those places Sunday.

At Candelaria, Tex., about 70 miles up the Rio Grande from Presidio, Mrs. Frances Howard said Mexican refugees from Los Fresnos told her they were able to leave only by crossing the mountains on foot.

"They have lost everything and I just don't know what they are going to do for food this fall and winter," Mrs. Howard said of people in the area across the border from Candelaria.

"They haven't lost their homes but all of their crops have been washed away, they've all been hurt badly."

Downtown Project Basic Plan Okayed

Studies which may ultimately lead to a vast revamping project in Snyder's downtown business area reached a significant plateau last night when the City Council formally sanctioned a "basic plan" developed during feasibility studies.

The feasibility studies were authorized by the city several months ago, and J. D. Hinton, architect, presented a preliminary plan last night at a special meeting of the council.

Next in the path of the proposal will be conferences with utility companies, county officials and the Texas Highway Department, all of whom will be major participants if and when a downtown renovation project is launched.

Hinton displayed drawings of the basic proposal, which involves all of the square, plus a minimum of one block in each direction off the square. The plan calls for extensive improvements around the square, with landscaping, screened areas, pedestrian shelters, etc. along with protected parking facilities on the square.

Also, there would be a complete rebuilding of streets in the area of the project, with concrete intersections and black asphalt on the remaining portion of streets. All overhead utility lines would be put underground in the central business area, except for some lines in alleys.

The proposal has been under discussion here for more than a year. Progress has been steady but slow since city and county officials along with interested citizens have carefully evaluated the proper sequence for the action as progress was made.

The city accepted responsibility for initiating the feasibility study and will be in the forefront of the proposal as it moves along. Councilmen last night decided that the basic plan as presented by Hinton would be sufficient for the next step, which will be to enlist cooperation of the utility companies, county and highway department. Hopes were expressed that progress would now move ahead at a pace which would enable the city council to authorize work on detailed plans this fall.

Mrs. Pruitt Dies At 94

Funeral for Mrs. Jessie Pruitt, 94, is pending at Bell-Seale Funeral Home. She died at 10:45 p.m. Monday at the Snyder Hospital.

Mrs. Pruitt resided at 2603 Avenue F. She was born June 26, 1872.

Surviving are four daughters, Mrs. Veda Harless and Mrs. May Browning, both of Snyder, Mrs. Euda Jolly, Odessa, and Mrs. R. W. Prather, Plainview; and three sons, R. C. Preston, Clarksville, Jack Preston, Tulia, and Ewell Preston, Lubbock.

Lake Logs Modest Rise

Lake J. B. Thomas was still catching some water this morning as a result of rains Sunday night and early Monday.

However, no big rise had developed at the lake.

R. A. Schooling, Lake superintendent, said the lake's elevation stood at 2243.16, or about nine inches above the Sunday reading, at 9:15 a.m. today. The Colorado River was still flowing a stream into the lake. Bull Creek, which flowed briskly for a time Monday, had receded this morning.

Another Mom Ready For School To Start

CLAWSON, Mich. (AP)—Few mothers look forward more eagerly to the start of school than Julia Ullman.

"I love them all dearly," she says of her 7-year-old quadruplet girls and five other children.

"But after the long summer it will be heavenly. . ."

With only Paul, 4, and John, 2, at home, Mrs. Ullman, 48, looks forward to "a little less commotion" when the youngsters begin classes again next week.

Her husband, Chester, 46, a former carpenter, is adding two more bedrooms to their three-bedroom house.

Texas Ranger Dies

UVALDE, Tex. (AP) — Levi Duncan, a Texas Ranger for 31 years, died Tuesday in a Uvalde hospital. He had retired Feb. 1 at the age of 70.

Reds Stage New Protest

By JOHN RODERICK

TOKYO (AP) — A Japanese radio correspondent reported that 500,000 Chinese demonstrated against the Soviet Embassy in Peking today.

It was the second such day of anti-Soviet activity in the Chinese capital, although other Japanese correspondents in Peking had reported earlier that the Red Chinese leadership had apparently called off the demonstration today to avoid the possibility of a diplomatic break with Moscow.

Led by Peking's militant young Red Guards, 200,000 youths demonstrated in front of the embassy Monday and far into the night.

The Peking correspondent of NHK, the Japanese Broadcasting Corp., said the rally today was a continuation of the demonstration Monday. Both were reported noisy but orderly.

The demonstrators, led by the teen-age Red Guards, carried portraits of Mao Tze-tung and banners denouncing "revisionists," meaning the Soviet Communists. There were no signs of shouts that directly named the Russians, NHK said.

DeGaulle Comments On Viet Conflict

PHNOM PENH, Cambodia, President Charles de Gaulle declared on his arrival in Cambodia today that "the war in Viet Nam could lead the world to its misfortune."

The French leader wasted no time in commenting on the conflict being waged on the border of this Southeast Asian kingdom after his plane touched down on a flight from Djibouti, French Somaliland.

Shortly before his arrival, Prince Norodom Sihanouk charged that 250 men had been trained in neighboring Thailand to cause disorder during the French leader's visit.

Moscow Shivers In August Cold Snap

MOSCOW (AP) — Muscovites shivered today in the coldest end of August weather in more than 40 years.

The mercury dropped to 39.2 degrees Monday night. Some parts of the capital had snow flurries. The high Monday was 51.8 degrees.

A below-freezing temperature of 29.4 was predicted tonight.

Rusk To Defend Commitment Cost

By HARRY KELLY

WASHINGTON (AP) — Secretary of State Dean Rusk defends today the scope and cost of U.S. military commitments amid Capitol Hill warnings the Viet Nam war may last another five years and require up to $15 billion more this year.

Rusk goes before the Senate Preparedness subcommittee, whose members generally favor a strong U.S. policy in Viet Nam but are concerned that the United States is becoming overextended in its foreign policy aims.

Rusk told the group in its first session last week that the United States was not overextended. But he is expected to be closely questioned about this — particularly dealing with the North Atlantic Treaty Organization — at the closed part of today's hearing.

Sen. Leverett Saltonstall of Massachusetts, the ranking Republican on the Senate Armed Services Committee, the parent body of the preparedness group, cautioned Monday that the war may go on for another five years.

"Let us have no illusion about it," he told Naval Air Reservists in a speech at South Weymouth, Mass. "Before we are through in Viet Nam we will have to increase our troops and our targets there, just as our defense budget will increase."

Rep. George H. Mahon, D-Tex., chairman of the House Appropriations Committee, had some grim predictions on the cost.

He told the House that at the present rate of spending the Pentagon may need $5 billion to $15 billion more this fiscal year to fight the war.

Fireman's Rites Set Wednesday

Funeral for John Sanders, 45-year-old Snyder volunteer fireman who died fighting an oilfield fire early Monday morning, will be held at 3 p.m. Wednesday at the First Assembly of God Church. The Rev. R. C. Dearman, pastor, will officiate, assisted by the Rev. H. A. Tarkington, pastor of the First Assembly of God Church in Plains.

Mr. Sanders apparently received a lethal dose of gas fumes when he fell through the top of a tank near Monsanto Gasoline Plant. He was fighting a fire that occurred when a lightning bolt struck a tank battery owned by the Stallworth Co. of Midland. A co-worker, Leonard Keller, was pulled to safety when he grabbed the side of the tank when the roof buckled.

Born June 1, 1921, in Electra, Mr. Sanders had lived in Snyder for the past 16 years. He joined the Fire Department in 1956 and won acclaim as "Fireman of the Year" in 1964. He was a plant operator for the Texas Company.

Mr. Sanders married Jacquelyn Davis Oct. 26, 1940 in Electra. He was a member of the Assembly of God Church.

Surviving are the wife and one son, Johnny Sanders, both of his home; his parents, Mr. and Mrs. R. C. Sanders, Wichita Falls; and six sisters, Mrs. Arveda Raye Cleburne, Mrs. Ruby Nell Bounds, Green Bay, Wisconsin, Mrs. Lavada Fergeson, Riverside, Calif., Mrs. Frankie Spinden, Ufaula, Okla., Mrs. Louise Coughman, Hominy, Okla., and Mrs. Opal Willis, Mt. Pleasant.

Burial will be in Hillside Memorial Gardens under direction of Bell-Seale Funeral Home.

Pallbearers will be Floyd Allmand, Ralph Key, Milton Hollis, F. R. Williams, Elon Banks and Leonard Keller.

ROAD BECOMES "GASOLINE ALLEY" — Helicopters refuel along a provincial road in Viet Cong-controlled jungle about 50 miles northeast of Saigon after airlifting troop of the 173rd Airborne Brigade into clearings to search for Viet Cong in "Operation Toledo." Helicopters returning from trooplift hover overhead, waiting turn to refuel from large rubber tanks, foreground, brought by cargo helicopter to the road dubbed landing zone "Granada." AP Wirephoto

WEATHER

SNYDER TEMPERATURES: High Monday, 80 degrees; low, 64 degrees; reading at 7 a.m. today, 68 degrees.

North Central Texas: Cloudy tonight, partly cloudy and slightly warmer Wednesday. Scattered showers today and tonight, and in east Wednesday. Low tonight 68 to 76. High Wednesday 86 to 95.

Northeast Texas: Partly cloudy and warm tonight and Wednesday. Scattered showers, mainly in west, today and tonight and in east Wednesday. Low tonight 70 to 75. High Wednesday 86 to 93.

Northwest Texas: Partly cloudy to clear tonight and Wednesday. A little warmer in west and north today and in southeast Wednesday. Low tonight 61 to 71. High Wednesday 85 to 93.

Coast: Mostly southeast winds 7 to 18 knots tonight and Wednesday.

South Central Texas: Partly cloudy and warm tonight and Wednesday with late widely scattered showers. Low tonight 70 to 80. High Wednesday 88 to 100.

Southeastern Texas: Partly cloudy and warm tonight and Wednesday with widely scattered, mostly daytime, showers. Low tonight 70 to 80. High Wednesday 86 to 94.

Southwest Texas: Partly cloudy and warm tonight and Wednesday with late, widely scattered showers mainly in north. Low tonight 65 to 75. High Wednesday 88 to 98.

Dear Abby...

By ABIGAIL VAN BUREN

DEAR ABBY: Our neighbors across the street are lovely people, but they have one fault. They tie their dog outside in summer and he barks continually, night and day, for no reason at all. I love dogs, so I can't bring myself to do anything that might hurt him, such as: (1) poison him, (2) shoot him, or (3) turn him loose at night, altho I confess I have thought of it during a sleepless night while the barking was at its peak.

I hate to make enemies of these lovely people by reporting them to the police or humane society. And ear plugs are out because if an emergency telephone call or knock on the door came, I could not hear it. I have spoken to these neighbors several times about it, but they do nothing. Any suggestions?

ROVER-BUGGED

DEAR ROVER - BUGGED: Tell these "lovely people" that since your previous requests have been ignored, you must now protest to the authorities. Your rest is more important than their friendship.

• • •

DEAR ABBY: A very nice man I met recently asked me if I would go to the beach with him last Sunday. I accepted and we had a wonderful time, but something has been bothering me ever since. When he appeared in only his swimming trunks I noticed that all the hair on his chest was GRAY! Now this man is very dark, and all the hair on his head is coal black.

"Now I am wondering if he lied about his age when he said he was 36. (I am 29.) or is there a chance that he could be dying the hair on his head? I would really like to know the answer and I can't ask him, and I'd feel foolish asking anybody else.

WANTS TO KNOW

DEAR WANTS: It is entirely possible that the hair on the man's chest turned gray, and not the hair on his head.

• • •

DEAR ABBY: My son was recently a week-end house guest of a college classmate. Upon his return home I sent the mother of this classmate a very nice gift and inclosed my son's card with a note of appreciation for her hospitality.

My question: Should she have acknowledged this gift? I say she should. My son says it isn't necessary as it would become an endless exchange of "thank yous." I would appreciate your opinion. Please don't use my name or city.

ANONYMOUS

DEAR ANONYMOUS: Your son is mistaken. All gifts should be acknowledged with a "thank you" note. And that should be the end of it.

• • •

CONFIDENTIAL TO JEANNIE IN THE VALLEY: When your husband comes home looped, don't lie like a rock on your half of the bed, pretending to be asleep. Put your arms around him and tell him he deserves the hangover he's going to have, that you love him anyway, but you'd love him more sober, and then kiss him goodnight.

• • •

Problems? Write to Abby, Box 69700, Los Angeles, Cal. 90069. For a personal reply, inclose a stamped, self-addressed envelope.

• • •

Hate to write letters? Send $1 to Abby, Box 69700, Los Angeles, Cal. 90069, for Abby's booklet, "How to Write Letters for All Occasions."

Americans Sentenced In Hungary

BUDAPEST (AP) — A Hungarian court today sentenced two young brothers from Van Nuys, Calif., to three months in prison for defacing a poster labeling the United States "murderers" in Viet Nam.

Michael Savko, 23, was found guilty of "attempting to instigate sedition." His brother, John, 23, was convicted of being an accomplice.

Michael is studying for the Roman Catholic priesthood.

Maximum penalty for conviction on the charge is eight years in prison.

The pair will have to spend one more month in prison. The three-man court ruled that the time spent in detention since their arrest June 30 would count towards their sentence.

The Savkos arrived in Budapest June 29. On the next night, shortly before they were due to leave for Yugoslavia, they were caught tampering with a poster in a downtown area.

The placard showed a U.S. Air Force plane flying over two terrified Vietnamese. A big caption at the bottom read "Murderers." While his brother watched, Michael Savko changed the markings on the plane from "U.S. to "U.S.S.R."

Institution Hires Additional Guards

CRANSTON, R.I. (AP) — The Rhode Island Adult Correctional Institution is hiring additional guards.

Warden Harold V. Langlois said 14 guard vacancies have existed for some time but increased applications have been stimulated by an $800 pay raise under which beginning guards receive nearly $4,800 yearly.

Caballeros Win Again

WASHINGTON (AP) — The Hawthorne, N.J., Caballeros have won their sixth American Legion national senior drum and bugle corps championships in seven years. They missed out last year.

Eastern Siberia's Lake Baykal reaches a depth of 5,315 feet and covers an area larger than Belgium.

THE SNYDER DAILY NEWS

Published Sunday morning and each evening except Saturday by the Feather Printing and Publishing Co., Inc., at Snyder Texas 79549

Entered as second-class matter at the Post office at Snyder Texas.

SUBSCRIPTION RATES: By carrier in Snyder 35 cents per week $1.50 per month. By mail in Scurry and adjoining Counties, one year $9.95. Balance of Texas one year $12.50. All other States $15.00.

MEMBER OF THE ASSOCIATED PRESS

The Associated Press is exclusively entitled to use for republication all news dispatches in this newspaper also local news published herein. All rights reserved for republication of special dispatches.

Drs.
Blum & Nesbit
OPTOMETRISTS
Members Texas
Optometric Ass'n.
Eyes Examined · lenses prescribed or Duplicated.
Contact Lenses
Phone HI 3-3992

WAYNE BOREN CLYDE HALL
Snyder Insurance Agency
SERVICE
COMPLETE
INSURANCE
P. O. Box 530 Snyder, Texas
1820 26th. Street Phone HI 3-3163

FYF Slates Program For Thursday

FLUVANNA — Fluvanna Young Farmers will meet at 8 p.m. Thursday for their regular meeting in the Fluvanna community center.

For the educational program, Dude Wilkerson of Gail will bring a talk and present a demonstration on first aid procedures. He is a certified Red Cross First Aid Instructor and has conducted many first aid courses throughout the West Texas area. He is superintendent of the Borden County division of the Texas Highway Department.

If enough interest is shown at the demonstration Thursday night, a full first aid course will be arranged for a later date under sponsorship of the Fluvanna Young Farmers.

Also on the program for the meeting will be a film on Charolais cattle produced and distributed by the American - International Charolais Association. It is expected to be of particular interest to cattlemen of this area since the Charolais is a breed that is not well-known here.

Snyder Teen Band Wins In Contest

The "Five Fifteens," a Snyder string band, won a "battle of bands" Monday night at Snug Harbor, a large teen center at Odessa.

The Snyder group, which, as winner over other competing bands, received half of the gate receipts for the evening, is composed of David Smith, Leland Herod, Craig Alexander, Richie Thompson and Jody Williamson.

Probation Revoked

A 3-year probated sentence of Mrs. J. C. Allredge, Snyder, was ordered revoked in District Court Monday when it was determined she had violated the terms of the probation. Mrs. Allredge was charged Aug. 12, 1964, with swindling by worthless check and theft.

Union Nixes Strike Plan

OTTAWA (AP)—Union leaders turned thumbs down today on Canadian government legislation to end the nationwide wage strike of 118,000 railroad workers.

Spokesmen for the striking rail unions said the government bill was "no solution." It provides an eight per cent interim wage hike for the strikers, who are demanding an average 30 per cent increase, and orders contract talks resumed under threat of compulsory arbitation.

Prime Minister Lester B. Pearson, warning that a prolonged strike could end in national disaster, introduced the measure Monday at a special session of the House of Commons.

WELCOME HOME — R. C. Patton, left, superintendent of the Sunday School at First Baptist Church, presents the key to the church to Dr. A. B. Lightfoot, pastor, and red roses to Mrs. Lightfoot. The Lightfoots have just returned from a vacation in Europe. The presentation was made at an all-church picnic in Towle Memorial Park planned by the membership of the church to welcome the pastor and his wife on their return home.

Injuries Are Fatal To H. E. Nixson Sr.

H. E. Nixson Sr., 72, died in Tyler Medical Center last night of injuries he sustained last week in an automobile accident near Tyler in which his son, H. E. Nixson Jr. of Snyder was killed.

Surviving the senior Mr. Nixson are two sons, Charles of Tyler and Clyde of McKinney; a daughter, Mrs. Tom Orand of Richland, and six grandchildren.

Funeral arrangements were pending in Tyler.

Jail Term Levied On Theft Charge

Ysmael S. Mejia, Snyder, received a 10-day jail term plus court costs after he was found guilty of theft. He appeared in County Court after the offense occurred Aug. 26. He stole a log chain, according to authorities.

A personal recognizance bond of $100 was set for Mrs. J. L. West after she was charged with swindling by worthless check and theft.

The moon weighs 81 billion tons.

CHILD RESCUED BY LYNDA HAYES

Quick action on the part of Lynda Hayes, daughter of Mr. and Mrs. G. B. Hayes of Snyder, is credited with saving the life of an 8-year-old boy at Lubbock on Sunday.

Miss Hayes dived into the pool fully clothed at Bel Aire Apartments and pulled out young Roger Borges who had disappeared in the water. Artificial respiration was administered by Lynnelle Burns, who, along with Miss Hayes, was sitting near the pool with Mrs. Paul Borges, mother of the boy.

The child, whose body appeared lifeless, finally resumed breathing. He was taken to Methodist Hospital for a checkup and then was released.

CHRYSLERS UNVEILED

'67 Models To Spotlight Safety

LOS ANGELES (AP) — Chrysler President Lynn A. Townsend laid heavy emphasis on the safety issue today as he became the first auto executive to unveil his 1967 line of cars.

Townsend, taking note of the pressure which automakers have been under to make cars safer, told 300 newsmen at Chrysler's national news preview that the firm had gone all-out in the safety field.

Townsend's pinpointing of safety items overshadowed his report that Chrysler spent a record-breaking $370 million in planning, tooling and other costs to bring the new car line to market. A year ago, the figure was $300 million.

He predicted new car sales in the United States this year would wind up about 200,000 behind 1965 sales record of 9.3 million, including imports.

He said that while U.S. sales for the first seven months of this year ran four per cent below a year ago, Chrysler sales were two per cent ahead of a year ago.

Reflecting the spotlight which congressional committees and auto industry critics such as author Ralph Nader had turned on the industry's safety record, Townsend said Chrysler's new cars would continue to be "the safest we can build."

"One of the most important safety features on our 1967 line is an energy-absorbing steering column which will be standard equipment on every car we build," he said. "It will telescope at a controlled rate in the event of a head-on collision and reduce the likelihood of the steering column being driven rearward toward the driver.

"Another important safety featue in our 1967 line is a dual braking system which will be standard equipment on every car we build," he added.

Townsend said Chrysler cars ranging from the Valiant to the Imperial had undergone numerous style and engineering changes for 1967.

The trend was toward larger cars with more engine and accessory options.

Blaze Is Put Out

City Firemen extinguished a blaze in a Dempster Dumpster on the Courthouse Square about 1 o'clock this morning. Damage was slight.

House Burglarized Here Monday Night

City Police investigated the burglary of a house Monday night.

Someone cut the back screen of the Millie A. Tutor residence, 108 Canyon, and removed about $40 in dimes and silver dollars.

Ambulance Service
BOLGER FUNERAL HOME
Dial HI 3-3533

TIGER THEATRE & CAFETERIA
"dine during movie time"
DIAL 37-2-12
THIS MOVIE IS PROBABLY THE MOST DRAMATIC AND MOVING WAR PICTURE OF RECENT YEARS!!
• JOHN WAYNE •
• FRANK SINATRA •
• KIRK DOUGLAS •
In
CAST-A-GIANT-SHADOW

WHITFIELD'S
Creative Color By Shugarts Studio
ONE DAY ONLY
Wednesday, August 31

No Age Limit-Adults Included
9 MINATURE CREATIVE COLOR PORTRAITS
99¢
SHUGARTS STUDIO AT
WHITFIELD'S

how can you be sure your child has proper light for home study?

CHECK YOUR HOME STUDY LIGHTING NOW
For proper study light from a table lamp, use at least 150-watts of illumination. The lamp should be tall enough to spread light evenly over the work area and should be properly shaded to shield the eyes from the light source. A diffusing bowl is recommended to soften the light and prevent glare. If your children's study light doesn't meet all these requirements, visit your dealer's and see the new study lamps. Good home study light protects against eyestrain and fatigue... makes learning easier because seeing is easier.
TEXAS ELECTRIC SERVICE COMPANY
H. F. CLARK, Manager HI 3-5461

MRS. RONNIE VERL GOODE
(Photo by Craft Studio)

Miss Foree, Mr. Goode Exchange Vows In First Baptist Church Of Snyder

Double ring vows were exchanged by Shirley Foree of Snyder and Verl Goode of Welch First Baptist Church of on Saturday evening, August 27th at 7 o'clock. Dr. A. B. Lightfoot, minister, officiated.

The couple stood under an arc of lighted tapers flanked by glowing glass candelabras. Glass candelabras designed the parents pews also.

Parents of the couple are Mr. and Mrs. R. E. Foree of 2209 Avenue T, Third Street Snyder, and Mr. and Mrs. D. V. Goode of Welch.

Traditional wedding music was rendered by Mrs. Nathan Mearse, who accompanied Mrs. Don Robensburg who sang "More", "Because", and "The Lord's Prayer".

Bridal attendants were Miss Joyce Phink of Fort Worth as maid of honor, Mrs. John Holmes of Lubbock and Miss Linda Reon of Snyder, bridesmaids. They wore matching A-line dresses with empire waists and sleeveless in yellow satin brocade. They wore headpieces of tulle and cabbage roses. They carried a nosegay of yellow gladiolus.

Given in marriage by her father the bride wore a formal gown of satin brocade lined with white delustered satin. The bodice was fashioned with French darts, a slightly bateau neckline and tapered sleeves ending in points. A bell-shaped overskirt of satin brocade which tapered into a flowing chapel length train accented the sheath skirt. Her tiered veil fell from a delicate pearl crown. Both the gown and veil were designed and worn by the bride's sister-in-law, Mrs. Charles Foree of Lubbock.

She carried a bridal bouquet in cascade arrangements, of white roses and feathered mums with flowing white satin ribbons atop a white Bible. The Bible was a gift of the groom.

Miss Julie Glass of Snyder, cousin of the bride was flower girl. She wore a long - sleeved, A-line yellow dotted swiss dress. Phil Robinson, cousin of the bride served as ring bearer.

Zandy Goode of Welch served his brother as best man. Groomsmen were Dan Smith of Sulpher Springs and Larry Davis of Welch. Seating guests were Bill Bladley of Welch, Tommy Isabel of Paducah and Mike Jones of Welch.

A reception followed in fellowship hall. The center of the bridal table held a centerpiece of roses and mums with appointments in crystal. Mrs. Roger Weaver presided at the wedding cake, assisted by Misses Joan Moses, Sharon Parks and Norma Snodgrass.

Miss Jan McLeod registered guests.

For her wedding trip the bride chose a white lined voile dress with three-quarter sleeves trimmed in yellow, and yellow accessories.

The couple will make their home in Lubbock where they will continue their studies at Texas Tech.

Out of town guests were from Fort Worth, Houston, Dallas, Lubbock, Lamesa, Midland and McKinney.

A luncheon honoring the bride and her attendants was hosted by Miss Linda Reon at her home Saturday at noon.

WOMEN

Movie Is Feature Of 4-H Meet

"Man Enough for the Job," a movie about 4-H club and it's work with young people and their families was the main feature of a program presented by the 4-H Junior Leaders Group at the Union Community Center Tuesday night.

The program was planned by the Junior Leadership Group and presented for all 4-H club members and their families to help them see what a community 4-H club program might be like.

Elaine McArthur of Snyder Sr. 4-H Club was in charge of the inspirational part of the program and presented a reading on citizenship. Don Waddell of the Midwest Electric Co-op of Roby presented the informational part of the program, a movie on 4-H club work. The recreation was planned by Judy Tate of Union 4-H Club and consisted of 42 for adults and games for the club members. Refreshments of cookies and punch were brought by each family.

Those attending were: Darlene Tate, Elaine McArthur, Roxanna Huddleston, Wilma Stirl, Carla Shoemaker, Shirley Stirl, Rebecca White; Felecia Huddleston, Larry White, Dean White, Margie Thompson, Martha Braziel, Mary Lee Braziel, Barbra Tate, Debra Fields, Ralph Stirl, Gary Fields, Robert Braziel, Luther Mae Braziel, Mr. and Mrs. O. P. Tate, Jr, Mr. and Mrs. Gilbert Fields, Mr. and Mrs. Robert White, Mr. and Mrs. Walter Stirl, Mrs. Charles McArthur and Mrs. Sam Shoemaker.

Iota Psi Executive Board Meets

The executive board of Iota Psi met Monday afternoon in the home of Virginia Johnston.

Plans were discussed for the coming year with the first meeting to be held Sept. 13th. at 7:30 p.m.

Those attending were: Virginia Johnston, Faydean Hart, Betty Hunter, Beverly Ainsworth, Virginia McMillian and Helen Breeden.

China Grove News

By MRS. N. F. HALL

Mr. and Mrs. Hollis Mize Sr, and Mr. and Mrs. Hollis Mize Jr. and Naomi have returned home after a trip to Lubbock just relaxing at the Roy Cooper motel there.

Susan Ivison of Snyder was a guest of Rayburn White Thursday.

Mr. and Mrs. Bill Gunnin of Austin recently visited her parents, Mr. and Mrs. Martin Murphy and J. B.

Recent guests of Mr. and Mrs. Pete White and Rayburn were Mrs. V. E. Duncan of Coahoma, and John Wayne Newby of New Orleans, La.

Sunday guests in the N. F. Hall home were Mr. and Mrs. R. L. Hall and family of Snyder, Rayburn White of Dunn and Rickey Wester of Midland.

Mrs. Charles White recently visited her mother, Mrs. Richard McFarland of Dunn.

Russell Hayden Merket of Colorado City is visiting his grandparents, Mr. and Mrs. Floyd W. Merket.

West Elementary P-TA Plans Coffee

The West Elementary School Parent-Teachers Association has scheduled a coffee for 8:30 a.m. Wednesday for parents of first-graders.

All parents of children who will be starting to West Elementary for the first time are urged to attend.

French Toast

Ring in breakfast changes by being adventuresome with the menu. Take a big step in that direction with CHEESE FRENCH TOAST. To create 4 servings, slightly beat 6 eggs together with 2-3 cup milk and ¼ teaspoon each salt and pepper. Whisk 8 slices of enriched bread in and out of egg mixture, a slice at a time; coating both sides. Brown bread in a generously greased hot skillet and turn. Sprinkle 2 tablespoons grated process Cheddar cheese over each each slice. Cheese will melt while underside of toast browns. Serve immediately.

Parts of China's crowded Yangtze Valley support 3,500 people to the square mile.

Ira P-TA Has Called Meeting

Ira PTA met in called meeting, Friday, Aug. 26th at 3:30 in school study hall, with 20 members present.

Mrs. Pete Sterling, president, extended a warm welcome to all present and ask Mrs. Roy Sallee to introduce Mrs. Lynn Jackson. Mrs. Jackson is wife of Ira's new coach, and will teach remedial reading. Mr. and Mrs. Jackson come to Ira from Aspermont.

Chairmen for the coming year were named by Mrs. Sterling and are: Program, Mrs. Howard Sterling; budget and finance, Mrs. Leon Huddleston; membership, Mrs. Jesse Grizzle; publications, Mrs. Jimmy Layne; historian, Mrs. Corkey Kruse; hospitality, Mrs. Chris Sellers; parliamentarian, Mrs. Leon Sterling; year book, Mrs. Floyd House; room representative. Mrs. Gus Sterling; high school representative, Mrs. W. R. Sterling, Jr.; grade school representative, Mrs. Harvey Clements; publicity, Mrs. J. L. Byars; song leader, Mrs. Jimmy Hill; and photographer, Mrs. Billy Calley.

Projects approved for the new year included: a Get Aquainted Supper, a Carnival, giving of a Life Membership, and sending delegates to District Workshop, Spring Conference and State Convention.

Baby setters for the year will be Brenda House, Sue Sorrells and Linda Wiggins.

Mr. Crawford, principal, made announcements concerning the beginning of school.

WOMEN'S CALENDAR

THURSDAY

Gamma Upsilon Chapter of ESA meets at 7:30 p.m. with Norma Thompson, hostess.

Snyder Duplicate Club, 1:30 p.m. at Martha Ann Womans Club. Open.

Board of Directors of Martha Ann Woman's Club, 9:30 a.m.

Ladies Auxiliary to Snyder Fire Department, 7:30 p.m. at central station.

FRIDAY

Friday duplicate bridge at Country Club, 9:30 a.m. Open.

88 Club meets at 1:30 p.m. at Sallie's Cafeteria with Mrs. W. E. Doak, hostess.

SUNDAY

Duplicate Bridge at Snyder Country Club, 1:45 p.m. Open.

School Menu

THURSDAY

Chicken Fried Steak w-Gravy
Creamed Potatoes
Garden Salad w-Fresh Spinach
Hot Rolls
Apple Cobbler
Milk

FRIDAY

Fish Sticks & Catsup
Green Beans
Orange Congealed Salad with Pineapple & Carrots
Lightbread
Peach Slices
Milk

If you have a favorite recipe for fresh pork spareribs, you can also use the recipe for lamb riblets.

Life not only begins at forty.. it begins to show. Bible Book Store, 1403 Lubbock Highway.

YOUTH REVIVAL LEADER

Rev. Kenneth Hildebrand

The MYF will sponsor and lead a youth revival Sept. 1-2-3 at Fluvanna Methodist Church, with the Rev. Kenneth Hildebrand of Eula, above, as visiting evangelist. The Rev. Jerry Lane, associate minister of Aldersgate Methodist Church in Abilene, will direct music and recreation. Each day, the youth choir will meet at 6:30 p.m., prayer meeting will begin at 6:45 and the revival service at 7 p.m. People of all ages are invited.

Hurry! YOU CAN WIN BIG PRIZES!

Every Card IS A WINNER.. when you play.. Grand Prize

WIN ONE OF THESE PRIZES

$25.00 Cash or
25,000 Buccaneer Stamps
5,000 Buccaneer Stamps
1,000 Buccaneer Stamps
500 Buccaneer Stamps
300 Buccaneer Stamps

SHORTENING Mrs. Tucker's 3 Lb. Can ..... 65¢

Coca Cola King Size 6 Bottle Carton Plus Deposit ..... 39¢

OLEO Shurfine 2 Lbs. ..... 39¢

Aquanet Hair Spray 13 Oz. ..... 59¢

FLOUR Shurfine 5 Lb. ..... 45¢

BISCUITS Shurfine 6 Cans ..... 49¢

Shurfine, No. 300 Can PORK & BEANS ..... 2 For 31c
Campbell's, No. 300 Can Beans & Ground Beef 29c
Big Chief PINTO BEANS ..... 4 Lbs. 57c
Food King SWEET PEAS No. 300 Can 2 For 33c
Shurfine Chopped, No. 303 Can MUSTARD GREENS 2 For 29c
Shurfine SPINACH No. 303 Can ..... 2 For 35c
Canary Vienna Sausage 4 Oz. ... 2 For 27c

Shurfine INSTANT COFFEE 2 Oz. 39c
Comet RICE 12 Oz. 19c
Shurfine VANILLA WAFERS Lb. 29c
Soflin NAPKINS 200 Count 25c
Royal Arms TOILET TISSUE ..... 4 Rolls 31c
GLAD BAGS 75 Count 31c
Soflin FACIAL TISSUE 200 Count 23c

FROZEN FOODS

Sea Star FISH STICKS 8 Oz. ..... 2 For 45c
Patio Enchilada Dinners 12 Oz. 45c
Beko Russet POTATOES ..... 10 Lbs. 49c
California AVOCADOS Each 10c
U.S. No. 1 Medium CABBAGE Lb. 7c
California Fancy CORN ..... 3 Ears 19c

REGISTER FOR DAILY JACKPOT-NOW WORTH $5.00

Thick Sliced BACON ..... 2 Lbs. $1.49
Wright's Tenderized, Ham Size, Slice Free PICNICS Lb. 39c
Swift Premium Smokies SAUSAGES 12 Oz. Pkg. ... 59c
Fresh From the Killing Floor CALF LIVER Lb. 49c
EXTRA SPECIAL First Loin Cut, Northern PORK CHOPS Lb. 55c
Rodeo Canned HAMS ..... 5 Lbs. $3.99
These Will Do To Bake, Brisket Cut PORK RIBS Lb. 39c
Wright's Tenderized Shank Cut HAM Lb. 55c Butt Cut Lb. 59c
SLICED FREE
Imperfect Slices, Sliced BACON 5 Lb. Box $1.69

Swift Premium FRYER BACKS 5 Lb. Box 89c
Solid Brick, All Meat, Home Made CHILI Lb. 69c
Regular Ground Meat 3 Lbs. $1.00
Diced for Stew, Extra Lean Boneless CHUCK Lb. 69c
Gristle Free Ground Chuck Lb. 69c
Good Sliced BOLOGNA 3 Lbs. $1.00

BACK TO SCHOOL SPECIAL! RODEO LUNCH MEAT
Pickle, Bologna, Liver, Pressed Ham, Salami. 6 Oz. Pkgs. ..... 4 For $1.00

CATFISH will arrive Wednesday. Oysters will be coming soon.

We Will Meet Any Price on Grade A Fryers.

Try A Rainbow Locker Beef, Any Size. We know meat you get all you pay for. Terms to Approved Credit.

WE GIVE BUCCANEER STAMPS Double On Wed. With Purchase of 2.50 or More

RAINBOW MARKET

1614 25th. Store Hours 7 a.m. to 10 p.m. — 7 Days A Week Phone HI 3-3802

NEW TEACHERS AT TRAVIS — Travis Junior High has several new faculty members this year. Pictured with Bob Smith, left, Travis principal who recently resigned, and Jack Gorman, new principal, right, are: Richard King, Mrs. Sone Smith and Miss Melvia Jones. Not present for the picture were Bill Herrington, Mrs. Carol Davis and Ray Lashaway.

McGee Relieved Of Budget Post

By LEE JONES

AUSTIN (AP)—House Speaker Ben Barnes said today that Vernon McGee was fired as director of the Legislative Budget Board because he "had gotten to be more powerful" in state fiscal matters than members of the legislature.

In a surprise move Monday the board at an unannounced meeting voted 5-3 not to rehire McGee, 60, for another term. No successor was named.

Barnes and Lt. Gov. Preston Smith headed the opposing factions on the outer issue. The two men are considered possible Democratic candidates for governor in 1968.

The lieutenant governor said the firing of McGee originated with the House members of the board and "they gave no reason whatsoever."

"The action came as a complete surprise to me," Smith said. "McGee is one of the most competent and qualified of the public servants we have had in this state."

Barnes said: "This had been building up for some time and doesn't reflect on Vernon McGee personally. He takes with him the good wishes of the board."

McGee "had gotten to be more powerful and had gotten to say more about the money that was appropriated than the Legislative Budget Board and members of the legislature," Barnes said.

"Agencies had gotten very fearful of Vernon because of his influence in writing the budget. It had reached the point where too much power was concentrated in one person.

"Vernon and a group in the Senate wanted to keep power in a small group. They wanted to keep the power of the Conference Committee over appropriations and restrict these decisions to a small group of men."

McGee is known to favor the present system of making final appropriations decisions in a 10-man Conference Committee with discretion to scrap completely budget decisions of the House and Senate and substitute his own recommendations.

Capitol Hill speculation was the board's majority action was connected with Gov. John B. Connally's desire to have preparation of the state budget left exclusively to the governor's office.

Barnes, closely allied to Connally, said he did not discuss McGee's removal with the governor.

Luna 11 Shoots Moon

JODRELL BANK, England (AP)—Russia's Luna 11 has begun transmitting picture of the moon says Sir Bernard Lovell, director of the Jodrell Bank Observatory.

Jodrell Bank picked up the picture signals for 30 minutes Monday night, Lovell reported.

"We don't know the contents of the pictures," he said, "but they appear to be similar to those of Luna 9 (which made the first soft landing on the moon Feb. 3) and to the American Lunar Orbiter transmissions.

The American Orbiter completed two weeks of photographing Monday as a preliminary to the picking for a landing site for the U.S. Apollo astronauts.

Hours after Lovell's announcement there was no word from Moscow on the picture transmissions from Luna 11.

TEACHERS AT LUNCHEON — These teachers were among those attending a luncheon Monday at the Steak House honoring new faculty members and sponsored by the Scurry County Unit of Texas State Teachers Association and Snyder Classroom Teachers Association. June McGlaun, president of the Scurry TSTA, presided, and Barbara Bigham, president of District IV TSTA, welcomed the new teachers of the area. L. M. Dawson, superintendent of Fluvanna Schools, gave the invocation. Margie McNair, CTA president, introduced CTA officers and building representatives, and Mrs. McGlaun introduced TSTA officers. Invited to the luncheon were superintendents and new teachers of all Scurry County Schools, along with County Supt. Buford Browning and Snyder Assistant Supt. Pat Falls. From left at the table are Helen Feather, Alta Nation, Don Gressett, Faye Cook, Polly Autry, Kathy Standeger, Carol Casey and Patsey Elliott.

Russell Says Call-Up Plan Pale Substitute For Action

By JACK BELL

WASHINGTON (AP) — Sen. Richard B. Russell said today a House committee's plan to authorize President Johnson to call up about 190,000 Reservists appears to be "a pale substitute for what is needed."

Russell's chilly reception greeted House Armed Services Committee approval of a bill which would authorize the President to place on active duty some 56,000 nondrilling Reservists and about 133,000 other Reservists who have not completed training.

The President has not asked for such authority and many members of Congress have expressed doubt he would ever use it.

Russell, D-Ga. who heads the Senate Armed Services Committee, told a newsman he is going to await developments.

"There is a question in my mind whether this House bill goes far enough," he said. "From press accounts of its terms — and I have had no opportunity to study the bill itself — it looks like a pale substitute for what is needed."

The Senate adopted 66 to 21 last week a Russell amendment to allow the President to require 18 months service from all Reservists or Guardsmen with less than six months active duty — an estimated 500,000 men.

But the House rejected the Russell amendment, tacked onto the $58-billion defense money bill, largely on grounds its Armed Services Committee was working on a separate measure.

When the House committee approved its bill by a 31-1 vote Monday, Chairman L. Mendel Rivers, D—S.C., called its a refinement of the language of the Russell proposal.

Rivers said approval of the House measure would eliminate any notion that potential draftees could find a haven by joining the Reserves.

Russell said that so far as he is concerned there will be no consideration by his committee of the Reserves proposal until the House acts.

Under the House bill, a Reservist who was called up would serve only until he had completed a total of active duty service or active duty for training equal to 24 months, a period comparable to that of the draft.

Korean Deaths Climb

SEOUL, South Korea (AP) — South Korea's encephalitis epidemic took 28 more lives in 24 hours, raising the death toll since early this month to 338, the Health Ministry reported today.

Harlem Leaders Call For Program Of Black Unity

By AUSTIN SCOTT

NEW YORK (AP) — The Negro left's most militant leaders hammered at the themes of black unity and white oppression Monday night from a speaker's platform guarded by uniformed members of Harlem's new Black Panther party.

About 250 Negroes, attending what was billed as a fund-raising benefit for the Student Nonviolent Coordinating Committee, enthusiastically applauded William Epton head of Harlem's Peking-oriented Progressive Labor party and Max Stanford, a member of the Black Panthers, an offshoot of Alabama's all-Negro political party.

But they saved a standing ovation for Stokely Carmichael, chairman of SNCC.

Carmichael, who has been warmly received by young Negroes on a tour of the Northeast this week pounded at his customary themes of black unity, the need for "black people" to take over and run their own communities, and the so-called treachery of the United States in dealing with Negroes and other nonwhites abroad.

Carmichael spoke from a platform in the Mount Morris Presbyterian Church in Harlem guarded by six young members of the Black Panther party, each wearing black shirts, black pants and black panther emblems.

The party, founded in Lowndes County, Ala., has counseled Negroes to vote by race rather than to seek concessions from predominantly white political organizations.

Original Glossy Print Of

LOCAL PICTURES

Of Groups, Etc.

That Are Printed In

The Snyder Daily News

Will Be Available At The Classified Desk

For 50c

This Price Is For The Picture That Has Been Used To Make Engraving For Publication . . . If You Are In A Group Picture And Original Glossy Is Not Available

5" x 7" Glossy Each $1.00

Additional Pictures Can Be Ordered

Within Two Weeks After Publication

Use This Order Blank For If You Wish Prints, Please Order Additional Prints:

Name .....

Address .....

Date Picture Appeared .....

Subjects .....

Enclosed $ ..... For ..... Pictures

Phone No. .....

You Will Be Called When Picture Is Ready

We Are Now Giving

FRONTIER STAMPS

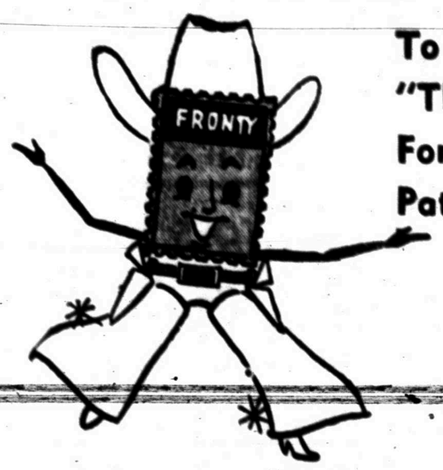

To Say "THANK YOU" For Your Patronage!

DOUBLE STAMPS WEDNESDAY, THURSDAY, FRIDAY, SATURDAY WITH $2.50 PURCHASE OR MORE.

PRICES GOOD TUESDAY THRU SATURDAY

GOOCH'S U.S.D.A. CHOICE BEEF

U.S.D.A. Choice Sirloin Steak Lb. .. 85c
Fresh Lean Hamburger 3 Lbs. 89c
U.S.D.A. Choice BEEF RIBS Lb. 29c
Gooch's All Meat FRANKS Lb. 55c
U.S.D.A. Choice Prime RIB ROAST Lb. ... 79c
U.S.D.A. Choice Boneless CLUB STEAK Lb. 89c
U.S.D.A. Choice, Blade Cut Chuck Roast Lb. .. 39c
Gooch's Sliced BACON Lb. 79c
U.S.D.A. Choice T-Bone Steak Lb. 85c
U.S.D.A. Choice, Fine for Swiss ARM ROAST Lb. 69c

FROZEN FOODS
HONEY BUNS ..... 2 for 49c
Donald Duck ORANGE JUICE, 12 Oz. 39c
Keith's LEMONADE, 6 Oz. 10c
Keith's Frozen ROLLS, Pkg. 25c
Patio Mexican DINNERS, Each 39c
Gooch's STEAK FINGERS, Pkg. 59c
Morton's POT PIES ..... 2 for 29c

PRODUCE
10 Lb. Sack POTATOES 49c
Ripe PANANAS, Lb. 10c
Fresh CARROTS, Lb. Pkg. 10c
LEMONS, Lb. 15c
Green ONIONS, Bunch 5c
Fresh CORN ..... 3 ears 19c

MIRACLE WHIP Qt. .. 49c
COKES 12 Bottle Carton Plus Deposit 69c
VELVEETA CHEESE 2 Lbs. 89c
OLEO Parkay Soft New, Lb. 39c
TUNA Del Monte ½ Can ..... 3 For $1.00
FLOUR Shurfine 5 Lbs. 39c
Shurfine SHORTENING Pure Veg. 3 Lbs. 69c
APPLE BUTTER Shurfine 28 Oz. .. 25c
BISCUITS Shurfine 10 Count 6 For 49c
DOG FOOD Alpo 4 Cans $1.00
MILK Shurfine Tall Can ..... 7 For $1.00
LIGHTER FLUID Gulf Qt. Can 29c
Gandy's, ½ Gal. MELLORINE 3 For $1.00
TREET Armour's 12 Oz. Can 53c
Aunt Jemima, With Free Syrup PANCAKE MIX 47c

BIG CHIEF TABLET, 25c Value 18c
300 Ct. NOTEBOOK FILLER PAPER .. 39c
TYPING PAPER, 200 Count 49c
SPIRAL THEME BOOK, 49c Size 39c
ELMER'S GLUE, 29c Size 23c

Texas DETERGENT Qt. 49c
Maxwell House COFFEE Lb. 69c
DELSEY 2 Roll Pkg. 25c
Gerber's BABY FOOD 3 For 29c
Lipton's Instant TEA 6 Oz. Jar 99c
Del Monte FRUIT DRINK 46 Oz. 3 for $1.00

It Takes Only 1200 STAMPS To Fill a FRONTIER STAMP Saver Book

Open 7 a.m. to 9 p.m.—7 Days a Week

Early's Grocery & Market

WE DON'T SELL ALL THE MEAT IN TOWN JUST THE BEST MEAT IN TOWN

1106 25th Street PH. 573-3663

Aussie Duo Wins Title

By DAVE O'HARA
Associated Press Sports Writer

BROOKLINE, Mass. (AP) — Davis Cup veterans Roy Emerson and Fred Stolle headed for the U. S. Singles Tennis Tournament determined to upset the seedings today after winning the National Doubles Championship to Australia for the 11th time in 21 years.

Emerson, 29, and Stolle, 27, retained the U. S. doubles crown and jolted America's Davis Cup hopes by overwhelming Dennis Ralston, the nation's top-ranked player, and Clark Graebner 6-4, 6-4, 6-4 at Longwood.

Emerson had little complaint about his No. 2 ranking behind Wimbledon champion Manuel Santana of Spain for the National Singles opening Thursday at Forest Hills, N.Y.

Stolle, however, was peeved that he was not seeded in the singles — although he smiled and tried to act nonchalent about the matter.

"After talking with some of the American players, it seems that the seeding committee should be in a Noah's Ark or something," Stolle said. "This is the first time I haven't been seeded in five years."

Ralston and Graebner were at a physical and mental disadvantage as they were required to play nearly 45 minutes at midday to complete a 6-3, 3-6, 6-8, 15-13, 11-9 victory over Aussies Tony Roche and John Newcombe. The semifinal had been called with the score 2-2 in the fifth set because of darkness Sunday night.

"It probably was unfortunate we had to play again after the semifinal," the 24-year-old Ralston said. "We were all keyed up for continuation of the first match. However, we were fortunate to get into the finals as we could have lost the other match just as easily."

Top-seeded Maria Bueno of Brazil and Nancy Richey of Farmers Branch, who had won the U. S. women's title with different partners in the past, scored again as they defeated Billie Jean Moffitt King, the Wimbledon champion from Long Beach, Calif., and Rosemary Casals, 17, of San Francisco, 6-3, 6-4.

USFL Dies Early Death?

PORTLAND, Ore. (AP) — The son of Frank Leahy said today that Leahy has resigned as chairman of the corporation that was to have launched the U.S. Football League.

Leahy, former Notre Dame coach, was en route from Atlanta to St. Louis and could not be reached for comment.

The son, Frank Leahy Jr., general manager of the Portland Thunderbirds of the Pacific Football League, said the U.S. Football League, which was to become a third major league circuit, has died without getting off the ground.

He said the merger of the National Football League with the American Football League killed any chance of the USFL getting started.

Willie Shoemaker won The Gardenia, a 2-year-old filly race held each fall at Garden State Park, Cherry Hill, N.J., with Bowl of Flowers in 1960, Cicada in 1961 and Queen Empress in 1964.

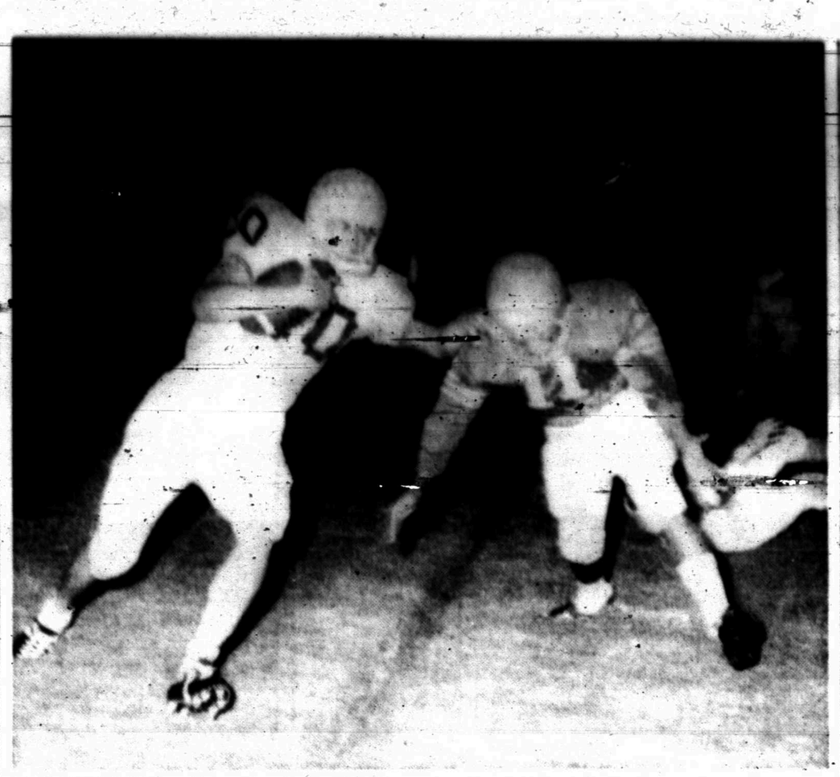

ROUNDS END — Tiger back Curtis Clay rounds right end during the scrimmage with Odessa Ector here last Friday night. He made a substantial gain on the play with good blocking.

SPORTS

TIGERS CUT INTO HUGE ORIOLE LEAD

By RON RAPOPORT
Associated Press Sports Writer

Al Kaline says it isn't over yet and you couldn't prove any different by Willie Horton.

Kaline took exception recently to the suggestion that Baltimore, ahead of the rest of the league for eons now, had the American League pennant wrapped up.

Basically, Kaline's thought was that if the Tigers could get a jump on the Birds in their current series, anything could happen.

And Monday, Horton responded to Kaline's call. He clubbed a pair of homers and a single that drove in five runs, giving Detroit a 6-3 victory.

Baltimore's lead is still 11½ games, though, and looks as insurmountable as ever. The Orioles have lost seven of their last 10 games, but have had just two games taken off their league lead.

Horton, who now has 21 homers, hit his first of the evening, a solo job, in the second inning, then came back in the sixth with a three-run drive. Both came off loser Dave McNally who has yielded five homers to Willie this season. Bill Freehan also hit one for Detroit.

Frank Robinson raised his league-leading homer mark to 41 and pulled into a tie with teammate Boog Powell for the RBI lead at 98.

Elsewhere in the American League, Chicago shut out Cleveland 2-0, New York beat Kansas City 7-2, Minnesota dumped Washington 6-1 and Baltimore took California 4-3.

In the National League, New York downed Los Angeles 5-3, Philadelphia beat San Francisco 5-1, Houston blanked Pittsburgh 2-0, Cincinnati stopped St. Louis 2-0 and Chicago took Atlanta 4-2 in 14 innings.

Denny McLain picked up his 16th victory for the Tigers and he did it the hard way. In all, he threw 229 pitches, walked nine, struck out 11 and had to contend with baserunners in every inning.

Tommy John threw a five-hitter at Cleveland and Tommie Agee drove in both of Chicago's runs with a homer in the sixth inning. It was John's fifth shutout of the season and made his record 13-8.

Dooley Womack and Steve Hamilton gave the Yankees 6 1-3 innings of spotless relief pitching and they erupted for six runs in the last two innings. Lou Clinton hit a two-run homer. Hamilton retired the Athletics in order in the last two innings.

Bernie Allen celebrated his first appearance in the Minnesota starting line-up in two weeks by hitting a three-run homer that broke a tie in the fourth inning. Jim Perry set the Senators down on five hits.

Jose Tartabull's pinch-hit single in the ninth snatched victory away from California after the Angels had moved ahead in the seventh on Bobby Knoop's 16th homer. George Scott hit his 25th homer. Jose Santiago went the first eight innings for the Sox and gave up just four hits.

When Rives McBee of Midland, Tex., shot a record tying 64 in the second round of this year's U.S. Open he made 26 putts for the 18 holes. He had 11 one-putt greens and one three-putt green.

Kauai King, winner of the Kentucky Derby and Preakness, raced only four times during his 2-year-old career in 1965.

QB CLUB MEETS TONIGHT

The Snyder Quarterback Club will kick off its program of support for local football teams in a meeting set for tonight at 7:30 o'clock in the high school cafeteria.

Keith Miles, head coach and athletic director, will monitor films of last week's scrimmage with Odessa Ector and give a status report on the team.

A business meeting also will be held in which members will discuss plans for the annual watermelon feast in honor of the boys who are participating in football.

Murphy Fires Up For Championships

MERION, Pa. (AP) — Bob Murphy, a self-assured cigar-chomping collegian from the University of Florida, opens defense of his title Wednesday in the National Amateur Golf Championships at the Merion Golf Club.

Murphy, 23, of Nichols, Fla., is among an international field of 150 that will tee off on the tight and exacting Merion Club course.

A final cutdown to 60 qualifiers will be made on Friday.

LAST CALL FOR PHYSICAL EXAMS

High School and Junior High athletes here who plan to play football but have not had physical examinations have been asked to report Wednesday at 8 a.m. at the Lamar Junior High gymnasium.

Physicals for boys of all three schools who did not get them at earlier sessions will be given at Lamar tomorrow.

The STANDINGS

National League

	W.	L.	Pct.	G.B.
San Fran.	76	55	.580	—
Pittsburgh	76	55	.580	—
Los Angeles	74	55	.574	1
Phila.	70	63	.526	7
St. Louis	67	64	.511	9
Cincinnati	66	65	.504	10
Atlanta	62	67	.481	13
Houston	61	70	.466	15
New York	57	75	.432	19½
Chicago	45	85	.346	30½

Monday's Results

New York 5, Los Angeles 3
Philadelphia 5, San Francisco 1
Houston 2, Pittsburgh 0
Cincinnati 2, St. Louis 0
Chicago 4, Atlanta 2, 14 innings

Today's Games

Los Angeles at New York, N
San Francisco at Philadelphia, N
Houston at Pittsburgh, N
St. Louis at Cincinnati, N
Chicago at Atlanta, N

Wednesday's Games

San Francisco at New York, N
Houston at Philadelphia, N
Los Angeles at Pittsburgh, N
Chicago at Cincinnati, N
Atlanta at St. Louis, N

American League

	W.	L.	Pct.	G.B.
Baltimore	82	48	.631	—
Detroit	70	59	.543	11½
Minnesota	70	63	.526	13½
Chicago	69	64	.519	14½
Cleveland	68	64	.515	15
California	66	65	.504	16½
New York	60	72	.455	23
Washington	61	74	.452	23½
Boston	59	77	.434	26
Kansas City	57	76	.429	26½

Monday's Results

Detroit 6, Baltimore 3
New York 7, Kansas City 2
Chicago 2, Cleveland 0
Minnesota 6, Washington 1
Boston 4, California 3

Today's Games

Boston at California, N
New York at Kansas City
Washington at Minnesota
Cleveland at Chicago, N
Detroit at Baltimore, N

Wednesday's Games

New York at California, N
Washington at Kansas City, 2 twi-night
Boston at Minnesota, N
Detroit at Chicago, 2 twi-night
Baltimore at Cleveland, N

Junior pole vaulter Harris Wagenseil from Palos Verdes, Calif., will captain Dartmouth's track teams next season.

Bunning Beats SF, Shaw Stops Dodgers

By ED SCHUYLER JR.
Associated Press Sports Writer

Jim Bunning, 10-10 back and the Beanstalk against the Giants again, Mike Cuellar turned in a first against the Pirates, and Bob Shaw got a one day jump on the Dodgers.

So, nothing's changed as far as the top three teams in the National League are concerned.

Bunning killed the Giants for the 10th time in 12 decisions against them as Philadelphia beat San Francisco 5-1 Monday night.

Cuellar notched his first major league shutout, blanking the heavy-hitting Pirates 2-0 at Pittsburgh.

Shaw, who had lost twice to Los Angeles this season, both times to Sandy Koufax, turned the tables on the Dodgers by pitching the New York Mets to a 5-3 victory. Koufax is scheduled to pitch tonight against the Mets.

San Francisco and Pittsburgh remained in a first-place tie, with Los Angeles a game back.

In other NL action Monday night, Cincinnati downed St. Louis 2-0 and the Chicago Cubs outlasted Atlanta 4-2 in 14 innings.

In the American League, Detroit took Baltimore 6-3, the New York Yankees whipped Kansas City 7-2, Minnesota trounced Washington 6-1, the Chicago White Sox edged Cleveland 2-0 and Boston nipped California 4-3.

Giants Manager Herman Franks had little trouble in explaining Bunning's mastery over his club.

"Because he's a good pitcher, that's why," Franks fumed. "Why the hell do you think. He's good."

Bunning allowed two hits in the first inning, one of them Willie Mays' run-scoring double and then didn't alow another until the ninth when the Giants got two harmless singles.

The Phillies gave Bunning all the help he needed by scoring four runs in the third—two of them on Johnny Callison's double.

Cuellar struck out 11 and allowed just five hits in outdueling Pirate southpaw ace Bob Veale for Houston's sixth straight victory.

Houston rookie Ron Davis said many inside pitches he thought were balls were being called strikes so "I thought I'd better start swinging at them."

He did with two out in the fifth and tripled home Dave Nicholson, who had walked, and Bob Lillis, who had reached base on an error.

Shaw was staked to a 4-0 lead in the first two innings, two in the first on Jim Hickman's error and two in the second as a result of third baseman Nate Oliver's throwing error.

The Dodgers scored once in the fourth and added a pair on Lou Johnson's homer in the seventh. The Mets, breaking a five-game losing streak, added an insurance run in the seventh.

Deron Johnson hit two homers and veteran Joe Nuxhall pitched a three-hitter in Cincinnati's victory over St. Louis. It was the Reds' sixth straight triumph.

The Cubs scored two runs in the 14th on George Altman's pinch-hit single. The Braves had tied the game 2-2 in the ninth when Rico Carty's sacrifice fly scored pinch-runner Wes Bales.

Maris May Call It Quits

KANSAS CITY (AP) — New York Yankee outfielder Roger Maris confirmed a report Monday night that he is considering giving up baseball after this season.

"But," he added, "I'm only considering it. I haven't said either way to anyone yet."

Milton Gross, a columnist for the New York Post, reported that "Maris is disappointed, disillusioned and almost in despair."

Maris, interviewed by Sid Bordman of the Kansas City Star before Monday night's New York-Kansas City game, called that "a little strong."

The 31-year-old athlete has been bothered by a sequence of injuries over the last two seasons.

Maris, who with his wife, Pat, and their six children, live in nearby Independence, Mo., has played in 101 games this season. He is hitting .233 with 10 homers and 37 runs batted in.

Shake hands with L.S.Green

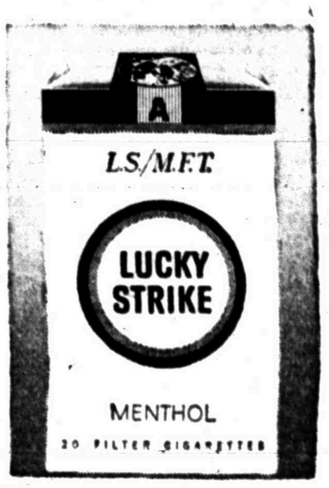

Lucky Strike Green.
The fine tobacco cigarette with menthol.

THE HAT FELL OFF AS HE WINS $21,000 — Don January, 36-year-old Dallas, Tex., pro, loses his hat as he sinks a five-foot putt on the 18th green of the Philadelphia Golf Classic at Whitemarsh, Pa. to win the tourney. The win was worth $21,000 for his first major win in three years. He wound up the 72-hole contest ten-under, defeating Jack Nicklaus. AP Wirephoto.

CITY GOLF TOURNEY SET

The annual City golf tournament is set for Saturday through Monday, Sept. 3-4-5, at Snyder Country Club.

The tournament this year features 54 holes of medal play with qualifying to be held any time during the week. Deadline for qualifying is 8 p.m. Friday. Entry fee is $7.50 for members and $7.50 for non-members plus a $5 greens fee, which covers the three days.

Charlie Bruce, Club pro, said several top local golfers are planning to enter the tourney, including Bob Kidd, runnerup last year. Defending champion is John Billy Koonsman.

Norb Hecker Eyes Grid Leftovers

By MIKE RECHT
Associated Press Sports Writer

Coach Norb Hecker of the new Atlanta Falcons was so pleased today with his leftovers, he will be back in line tonight for another plate full.

The line for seconds in this buffet will form outside the doors of the 14 old National Football League clubs, who must trim down from 49 to 43 players by midnight. Most of them are five or six over the limit and Hecker will be sniffing around for the best cuts of football beef.

His confidence bolstered by his club's first NFL victory Saturday, Hecker feels his offensive and defensive units are pretty well set.

"Of course, we're not going to turn down a chance to get a player we think can help us more than the ones we have," he said. His main need is bench strength, but he added that he will not give up future draft choices to obtain veteran back-up men.

Among those to be sifted through are players released Monday by the New York Giants and Washington Redskins of the NFL and the San Diego Chargers of the American Football League.

The Giants reached the 43-man limit by placing four men on waivers, including second-year quarterback Bob Timberlake of Michigan, the Giants' No. 3 draft choice in 1965.

Others waived were linebacker Olen Underwood, a second-year man from Texas, and two rookies, running back Steve Bowman of Alabama and guard Owen Thomas of New Mexico State.

Washington dropped rookie quarterback Harry Theofiledes of Waynesburg, Pa., and fullback Tony Urbanik of Penn State.

The Chargers released linebacker Jack Milks of San Diego State, defensive back Jim Tolbert of Lincoln, Mo., University and quarterback Dan Henning of William and Mary.

Hecker is not likely to go after the quarterbacks after the showing of rookie Randy Johnson in Saturdays 24-17 victory over San Francisco and Dennis Claridge in earlier games.

Sooners Begin Drills

NORMAN, Okla. (AP) — The University of Oklahoma football squad began two-a-day workouts Monday in preparation for a Sept. 17 opening date with Oregon.

Head Coach Jim MacKenzie said he was satisfied with the drills and the players are in good shape.

COMING SOON
Dallas-Fort Worth Television Via Microwave
Hook-Up Now
Call SCAT
Snyder Community Antenna Television
Phone HI 3-4327

The Deffebach Agency
2606 Ave. R Phone HI 3-5611
INSURE WHAT YOU HAVE

CLEAR THE DECKS! GAS HEAT SALE!
MOVE UP TO MODERN GAS HEATING BEFORE YOU NEED IT... AND SAVE! GAS HEATING IS FAST, SAFE, AUTOMATIC, CLEAN, EFFICIENT, DEPENDABLE AND ECONOMICAL.

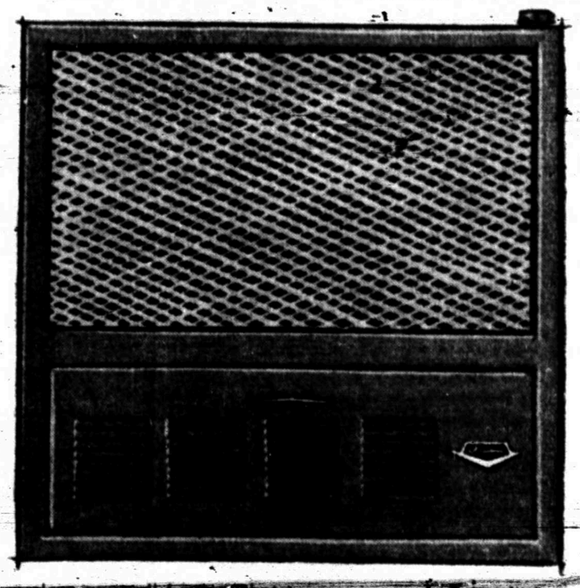

Here's a modern gas wall furnace that saves you space. Takes little or no floor space. These units install easily in any outside wall and fill your rooms with wall-to-wall warmth. They are available in a variety of sizes to fit your needs, and they're economical to use because they are gas!

For fast, safe, economical bathroom heating, choose a wall insert and place it high on your wall. Children can't reach it. These are available with manual or automatic controls. Handsome styling makes them attractive additions to your bath.

ACT NOW! TAKE ADVANTAGE OF PRE-SEASON DISCOUNTS

SEE YOUR GAS HEATING DEALER OR LONE STAR GAS

BUT AFTER THE SITTER IS GONE--WATCH OUT!

Johnson Bearing Up Well Under Election Year Woes

By JAMES MARLOW
AP News Analyst

WASHINGTON (AP) — President Johnson would look like a tattooed man if troubles and criticism left a mark on the skin.

But life-long politician Johnson knws it's par for the course for a president to get his lumps in a congressional election year like this and he seems to be bearing up comfortably under the burden of unhappy events.

Republicans, looking to the November elections, have been pecking away at him. Some critics have done it all year. And the polls indicate he's not as popular as he was.

The war in Viet Nam is perhaps his biggest political handicap. Prices and interest rate have gone up. His wage guidelines have been shattered. Inflation is a constant danger. And street riots continue in some cities.

Johnson has some kind of answer, satisfactory or not, for almost everything.

The Democrats won control of House and Senate by more than a 2-1 margin in their landslide victory in 1964. But it's traditional in an off-year election like the one coming up for the in-party to lose some seats in Congress.

The Republicans claim they will capture 40 House seats. If they captured just 15 or 20 Johnson would have trouble getting his "Great Society" programs through during the next two years before the 1968 presidential election.

If they lost only 15 or 20 seats in the House, the Democrats would still have numerical control but not voting control, since conservative Democrats team up with Republicans too often for Johnsonian comfort.

For example:

One of his pet programs — rent subsidies for the poor — just oozed through the House by a four-vote margin, despite the Democrats' 2-1 majority over the Republicans in total numbers.

But Johnson says he doesn't think the elections will make any unusual changes in House and Senate. He's taking no chances. His recent trips to the Midwest, New York, New England and the West were hardly "nonpolitical."

As for rising prices and wages: Twice in the past two weeks he gave a warning that could mean he will call for price and wage controls if the spiral keeps going up. Yet, the way he said it sounded mild.

He simply called on labor and business to show self-restraint for, otherwise, he said, the government might have to take other measures to control inflation.

While expressing deep sympathy for the condition of impoverished Negroes, he spoke out against riots in the streets, calling on whites and Negroes to show self-discipline and reliance on justice and the law.

His administration has been criticized for not doing more to help the nation's dilapidated cities but he said His administration "has done more than any administration in the history of the country" to help the cities.

Republicans, like Richard M. Nixon, former vice president, predict division over the Vietnamese war will help the Republicans in November while they list the rising cost of living and interest rates as election issues, too.

Republicans generally back Johnson on the war but are his constant critics for his handling of it. A number of Democrats have done it, too.

Johnson hasn't soft-pedaled the war.

But the one thing which seemed to leave him speechless was the Gallup poll report that Democrats prefer New York's Democratic Sen. Robert F. Kennedy to Johnson for the presidency in 1968.

Asked for an explanation of this, Johnson said he had no explanation.

Junior Editors Quiz on GLASS

QUESTION: How is glass made?

• • •

ANSWER: Glass is fascinating because it seems wonderful to be able to look through such a hard substance which has such a bright sparkling beauty. For all this brilliance, glass is mostly made of plain drab-looking sand, to which certain other materials are added, such as soda ash, limestone and borax. These raw materials are melted together at great heat. They fuse into a syrupy liquid which is amorphous—that is, without a definite internal structure.

This glass is then quickly cooled. It retains its transparent qualities. Colors in glass are the result of chemical impurities and are often deliberately added. Many kinds of glass are made to produce many different objects. Liquid glass may be pressed in a mould, drawn out in sheets (window glass) or cast. An ancient method of working glass liquid was to blow it out on the end of a long pipe, and then, rolling the pipe on side arms, to shape the hot glass with various tools. This process is still being used for making art glass. We illustrate it in the picture.

• • •

FOR YOU TO DO: Would you think it possible to make flexible glass thread and cloth? Look up 'fiberglass' and learn about a remarkable new use for glass. 8-30

(Jeffery Anhalt of Wisconsin Rapids, Wis., wins today's combined prize of Compton's Illustrated Science Dictionary plus $10 Cash for this question. Mail yours on a postcard to Junior Editors in care of this newspaper.)

Memory Is Much Better Than Money

By HAL BOYLE

NEW YORK (AP) — Memory is better than money. Like money, it can be defined as "a medium of exchange and a measure of value."

As a measure of value, memory beats money, particularly paper money, because most monetary units buy less as they grow older. But memories, being the true currency of the heart, become worth more as time goes by.

Considered as a medium of exchange, memory also is far superior to money. People have more fun trading memories than trading anything else.

The only thing worth buying in the world is contentment of the soul. Memories purchase more of this rare commodity than would a mountain of $20 bills. Memory is the soul's gold.

And you're richer than Croesus if you can look back and remember when—

The replacement of the old-fashioned cash drawer by the cash register made it more difficult for a clerk to raise enough to buy out the boss.

Across broad America there wasn't a single working class home with a machine in the kitchen that could make its own ice cubes.

Mothers wanted their sons to get white collar jobs, because a guy who wore a white collar got paid more than one who wore a blue collar.

Little girls liked to have their Daddy smoke cigars — the paper bands on them made wonderful make-believe wedding rings.

Young men still used that greasy stuff on their hair. In a real emergency they sometimes even slicked it down with lard.

Nobody bawled a kid out for spitting watermelon seeds through his teeth, so long as he didn't do it in the house.

The last thing Mama did before tiredly climbing the stairs to bed was to darn a lapful of the children's stockings — or patch them, if the kneeholes were too big.

Every school desk had an inkwell, and if the blonde girl who sat in front of you had long curls, your main goal in life was to dunk one of her curls in it.

A woman who took pride in her cooking always made the breakfast toast in the oven. She just knew it couldn't have the same flavor if she used one of those new fangled toasters and, besides, they could electrocute a body.

You knew a young lady was growing up when she insisted on removing from the family album the photo of her as a baby sprawled, sans clothes, on a blanket.

Every boy carried a knife, his most cherished possession, tied to a belt loop in his pants by a piece of string so he wouldn't lose it. In his pocket you could also find a good luck penny he had put on a street car track to be mashed by the trolley car.

All houses seemed to have mice, and a bride knew the honeymoon was over when her husband told her to start setting the mousetrap herself.

CROSSWORD PUZZLE

ACROSS
1. Aristocrat
8. Fit of peevishness
9. Turk chamber
11. Gr. wine pitcher
12. Chopping tool
13. Accomplish
14. Slip
15. Curl
17. Moving stairs
19. Cain's land
20. Crest
24. Rowan tree
27. Long seat
29. Fosse
30. Moral
32. Aphorism
34. Potato bud
35. Complies
37. Aeriform fluid
39. Hereditary
44. In the open air
47. Debauchee
48. Marsh elder
49. Lyric
50. Adroit
51. Unprincipled
52. Father
53. Endure

DOWN
1. Attitude
2. B.P.O.E. members
3. Heroic
4. Fortification
5. Pompous processions
6. Egress
7. Purport
8. Bird of prey
9. Molding tool
10. Emmet
16. Relentless
18. Truncate
21. Female rabbit
22. Hilarious
23. Fr. summer
24. Time past
25. Weep
26. Cultivate land
28. Staked
31. Pair
33. Existed
36. Hair net
38. Grain stalks
40. Musical ending
41. Vestment
42. Ger. school hall
43. Smirk
44. Lubricate
45. Pulpy fruit
46. Levy

E	B	B	E	D			P	A	C	T	S
C	O	O	K	E	D		A	R	A	R	A
R	A	R	E	F	Y		S	A	V	O	Y
V	I	E		I	N	K		B	O	W	
			S	N	E	E	R		R	E	D
E	N	N	U	I		D	E	F	T	L	Y
L	E	A	N	T	O		M	A	S	S	E
A	M	I		E	L	V	E	R			
	O	V	A		D	I	D		K	I	P
C	R	E	T	E		S	I	E	N	N	A
O	A	T	E	N		A	E	R	I	E	S
B	L	E	N	D		S	A	T	E	S	

SOLUTION OF YESTERDAY'S PUZZLE

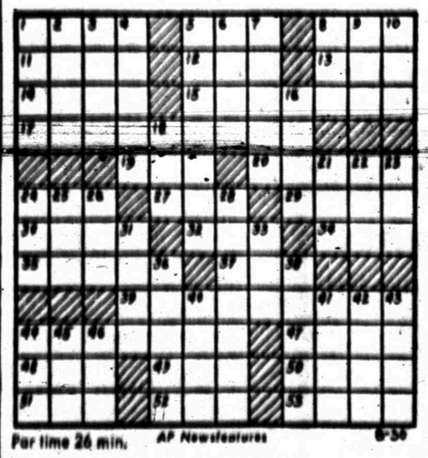

Par time 26 min. AP Newsfeatures 8-30

MARY WORTH

GRANDMA

JOE PALOOKA

DIXIE DUGAN

REX MORGAN

KERRY DRAKE

WAYOUT

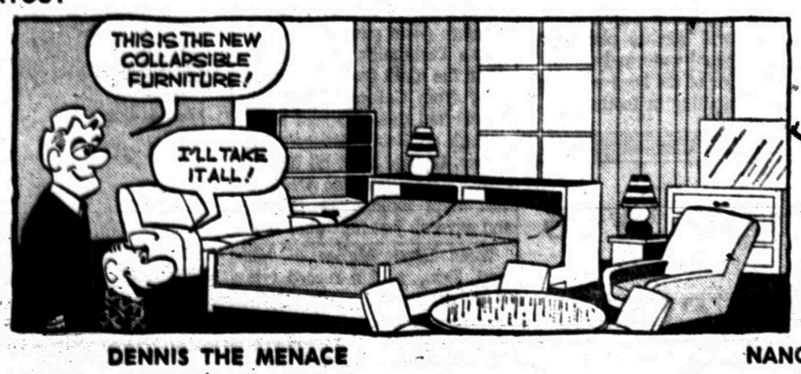

DENNIS THE MENACE

NANCY

"DAD! MOM TOL' ME TO STAY OUTA HER KITCHEN! CAN SHE DO THAT?"

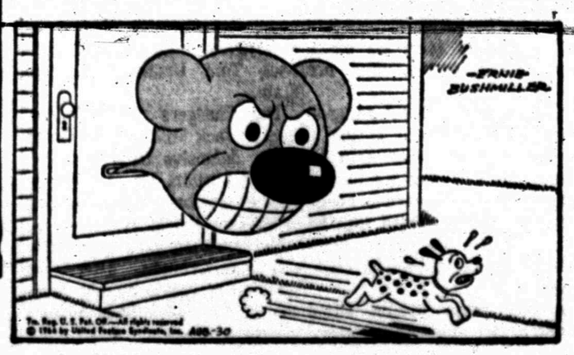

Boost To Housing Industry May Bring Painful Reaction

By JOSEPH R. COYNE

WASHINGTON (AP) — The federal government is about to give the lagging housing industry a multibillion-dollar shot in the arm. But the injection could well have a very painful aftereffect — still higher interest rates.

The size of the injection is impressive — $4.76 billion — but even its backers say it's only a stopgap and a rescue operation, not a cure for the basic problem.

"It will alleviate a very, very serious situation in the homebuilding industry but it's not the complete answer," one government source said.

He referred to legislation to channel the $4.76 billion into the industry through the Federal National Mortgage Association. The association, known as Fannie Mae, buys mortgages from private lenders who, in turn, use the funds supplied by the agency for new home loans.

The House completed congressional action on the legislation last Friday and President Johnson is expected to sign it promptly.

Mortgage bankers cautioned against exaggerating its effects. One economist estimated it would boost private housing starts by about 100,000 units, far less than the drop so far this year.

The $4.76-billion injection represents only a small part of the total mortgage market. Mortgage debt last year increased about $31 billion, including about $16 billion on one-to-four family houses.

Fannie Mae will have to borrow $3.76 billion of the total in the already tight money market where funds are relatively scarce and interest rates are at record of near-record levels.

By issuing debentures and short-term notes, as it must to obtain the funds for its mortgage buying operations, Fannie Mae could well bid interest rates even higher than they are now. Yields on its last debenture offering in June went to 5.91 per cent.

The Mortgage Bankers Association, noting this possibility, said the result would be that Fannie Mae would offer private lenders less money for the mortgages they hold. This could discourage bankers from offering some mortgages for sale to Fannie Mae.

Another $1 billion of the rescue package would be borrowed from the Treasury and from special funds available to the President, but this would be used by the agency for special assistance programs, not for its secondary market operations.

During the year which ended last June 30, Fannie Mae purchased a record $1.8 billion in mortgages insured by the Federal Housing Administration and guaranteed by the Veterans Administration. This record is certain to fall once the new measure becomes law.

Although the agency can buy only FHA and VA mortgages, the money it provides to bankers also can be used for conventional home loans.

One effect of the legislation will be to remove some of the restrictions Fannie Mae recently placed on its mortgage purchases. To conserve its dwindling funds, the agency fixed a $15,000 ceiling on the size mortgage it will purchase. It now plans to raise this, reportedly to $25,000 for a new home mortgage and to something under that for existing home mortgages.

But the bill says nothing about the basic problem — the movement of funds away from the home mortgage market to more lucrative investments.

And since it admittedly won't cure the basic problem, it probably won't reduce interest rates on home loans which now approach 7 per cent in some areas for conventional financing.

Hurricane Faith May Still Be Guinea Pig

MIAMI, Fla. (AP) — By late tonight, scientists hope to know whether it's possible to tame a mighty hurricane with furious, 120-mile-an-hour winds.

Hurricane Faith is the unsuspecting guinea pig.

The big storm stirred the warm Atlantic into a fury today, having whipped small Bahama out islands with stinging gusts for two days.

Scientists attached to Project Stormfury planned to seed her with silver-iodide "smoke" today. Jets from the U.S. naval base at Roosevelt Roads, Puerto Rico, were to drop the silver iodide into the tempestuous wall of the eye.

The project — the world's first large-scale effort to make a hurricane's fury evaporate — was expected to take about 12 hours.

But Hurricane Faith hovered close to the test area boundary. A change of direction to the west could quickly move her beyond the area and force cancellation of the delicate seeding operation.

Scientists were reluctant to seed the storm earlier because it was too close to populated areas. They are not yet certain that strange things — perhaps even an intensification of the storm — might not result from seeding.

Faith, churning up seas over an area 500 miles in diameter, has halted off the Bahamas — east of the more populated islands — for nearly three days.

Her course was erratic. But Monday night, a U.S. Weather Bureau spokesman said, "I think the chances of Faith striking land during the next two days are remote."

Scientists hope the seeding will cause moisture to collect around the silver-iodide crystals and freeze, releasing that heat that fuels the hurricane.

Early today, Air Force reconnaissance located the center of the storm some 510 miles east of Palm Beach, Fla. At that time, she was moving north-northwest at seven miles an hour.

BIRTHS

Mr. and Mrs. Nolan Treadway of Snyder are the parents of a 4 lb. 9 oz. baby girl born Aug. 30 at 4:52 a.m.

Safeway's the place to Save

Whether you're doing the week's heavy shopping, or just stopping by to pick up a few fill-in items, Safeway's *the* place to save! Our combination of low prices on every shelf every day, plus a generous assortment of weekly specials, puts extra change in your hand each time. Best of all is the quality you get. Finest meats, produce, dairy foods, baked foods, and the choicest of frozen, canned, and packaged foods. Savings every time on quality that's guaranteed!

DOUBLE GOLD BOND STAMP DAY WEDNESDAY AT SAFEWAY!

(With $2.50 Purchase excluding Cigarettes.)

NOW at SAFEWAY...

Original Oil Painting Reproductions

QUAKER KING SIZE TRAY TABLES

"REGAL SPLENDOR" "QUIET VILLAGE"

Serving Cart and Tray Rack STORES AND SERVES, TOO!

Rolls quietly and effortlessly on 2" clear casters. Has capacity to store up to seven Tray Tables. Sturdy in construction—flexible in use—gracious in serving enviable guests! $1.49 Each

2 Your Choice of COLORFUL PATTERNS

KING SIZE TRAY TABLES...

Durable Metal Trays in vibrant finishes. Spacious size. Beautifully scalloped. Sturdy, bright finished frames. Start your lovely set today... stock-up on this special buy now...Just in time for the fall Television Season!

Each 88¢

2% Homo Milk — Lucerne. Always drink plenty of milk—Gallon Carton — 89¢

Sparetime Meat Pies — For Quick Dinners. ★ Chicken ★ Turkey ★ Beef—6-oz. Pkg. — 9 for 99¢

White Magic Bleach — Bleaches out stains fast and effectively—Gallon Plastic — 39¢

Instant Furniture Polish — Dri-Glo. Add a gleaming lustre to your furniture—17½-oz. Can — 77¢

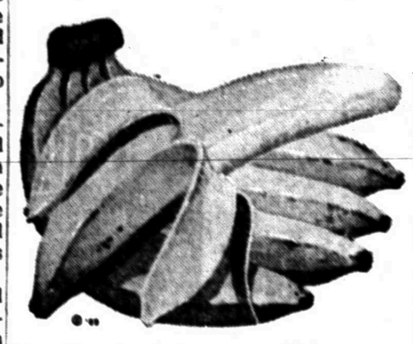

Quality Every Day at Safeway!

Bananas — Golden ripe beauties. Wrapped in nature's own package. So good for puddings, pies, cakes or for out of hand eating. 2 Lbs. 29¢

For Cooking and Baking...

Lucerne Evaporated Milk — Smooth and rich for all your cooking or for babies formula—14½-oz. Can — 7 for $1

Variety at Safeway!

Italian Prunes — So good stewed—Lb. 19¢
Bartlett Pears — Mellow and Sweet.—Lb. 19¢
Banana Squash — Perfect for baking—Lb. 7¢
Russet Potatoes — Good for baking or for frying. 5 Lb. Bag 39¢

New Crop Gravenstein APPLES — The all purpose apple. Make a juicy Apple pie. 2 Lbs. 29¢

Low Prices...Plus Gold Bond Stamps!

Dill Pickles 39¢
Vigo Dog Food — Blue or Yellow Label. 16-oz. Can — 2 for 21¢
Mazola Corn Oil — Pure—48-oz. Bottle — $1.09
Instant Milk — Sanalac. Non Fat Dry. (10-Quart Size) — 2 Lb. Pkg. $1.05
Chunk Tuna — Light Meat—12½-oz. Can — 79¢
Sorghum Molasses — Little Mary—30-oz. Can — 49¢
Cigarettes — Lark Filter Tip. King Size—Carton — $3.25
Sugarine Sweetener — 4-oz. Bottle — 65¢

Spaghetti — Chef Boy-Ar-Dee—15½-oz. Can — 31¢
Lysol Spray — Disinfectant. Protect your family with a germ-free home—5-oz. Can — 59¢
Gerber Dessert — Gerber's Dutch Apple—4¾-oz. Glass — 6 for 69¢
Liquid Detergent — Chiffon—22-oz. Plastic — 49¢
Tor-Tilla Chips — Marton—4¾-oz. Bag — 39¢

Quality Guaranteed at Safeway!

Beef Cube Steak — Market Made. So tender and full of flavor. For a quick meal idea to satisfy the whole family. Lb. 99¢

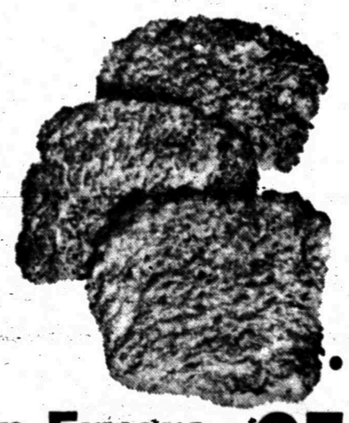

Lucerne Diet Food — Lucerne Slenderway. Assorted Varieties—8-oz. Can — 19¢

New at Safeway!

Del Monte Drink — Merry Cherry—46-oz. Can — 3 for $1
Ripe Olives — Lindsey. Medium. Pitted—7½-oz. Can — 39¢
Stax Wheat — Cereal—6½-oz. Box — 35¢

Lucerne Sherbet — Party Pride. Assorted Flavors—½-Gallon Carton — 59¢

Cottage Cheese — Lucerne. All Styles — 2 Lb. Ctn. 57¢

More Safeway Meats!

Fryer Livers — Good with French Fries—8-oz. Pkg. — 3 for 89¢
Lunch Meats — Safeway. Sliced. ★ Chopped Ham ★ New England—8-oz. Pkg. — 59¢

Freezer Beef Sale!

Cut and wrapped to customer's specification at these prices.

Side of Beef — U.S.D.A. Choice Heavy Grade Beef, 280 to 325-Lb. Average—Lb. — 49¢
Side of Baby Beef — 140 to 175-Lb. Average—Lb. — 49¢

Cut-Up Fryers — U.S.D.A. Inspected... Grade A. Manor House—Lb. — 35¢
Rib Steaks — Bone-in. U.S.D.A. Choice Grade Heavy Beef—Lb. — 89¢
Sliced Bacon — Safeway. Lean and cured to perfection—1-Lb. Pkg. — 85¢

10 Count Package BROCADE SOAP 59c
White Sandwich SKYLARK BREAD 1½ Lb. Loaf 32c
Assorted Lucerne FRUIT DRINKS ½ Gal. Carton 29c
Melrose SODA CRACKERS 1 Lb. Box 25c
Truly Fine FACIAL TISSUE 5 Pkgs. $1.00
Groom & Clean HAIR DRESSING 3½ Oz. Tube 79c
Craigmont BEVERAGES 12 12 Oz. Cans 89c

SAFEWAY Gives these Valuable GOLD BOND STAMPS. Your nearest redemption center is White's Auto Store

Shop Safeway and Save. It takes fewer books to get more gifts with GOLD BOND STAMPS

Prices and Coupons Effective Mon., Tues. and Wed., Aug. 29, 30 and 31, in Snyder.

We Reserve the Right to Limit Quantities. No Sales to Dealers.

SAFEWAY

HOSPITAL NOTES

Chaplain: Rev. Louise Sutton

ADMISSIONS: Marie Moore, Rt. 3; Norma Callaway, City; Nina Nesbitt, 2805 Forty-seventh; Linda Treadway, City; Bobby Bowdy, 3501 Ave. M; Minnie Pitzer, Rt. 3.

DISMISSALS: Myrtle Sullinger, Bernice Fish.

Old-Time Plane Crashes At Show

RHINEBECK, N.Y. (AP) — A pilot flying a nearly half-century-old plane made a crash landing during an airshow here and walked away with only minor cuts.

Paul Richards, piloting a 1918 Sopwith Snipe, was coming for a low pass when the engine quit and the plane, smashed into the ground nose first.

Crows eat the eggs and young of other birds, expecially waterfowl.

Furr's SUPER MARKETS

EXTRA CARE SERVICE

ROARING TRUCKLOAD SALE

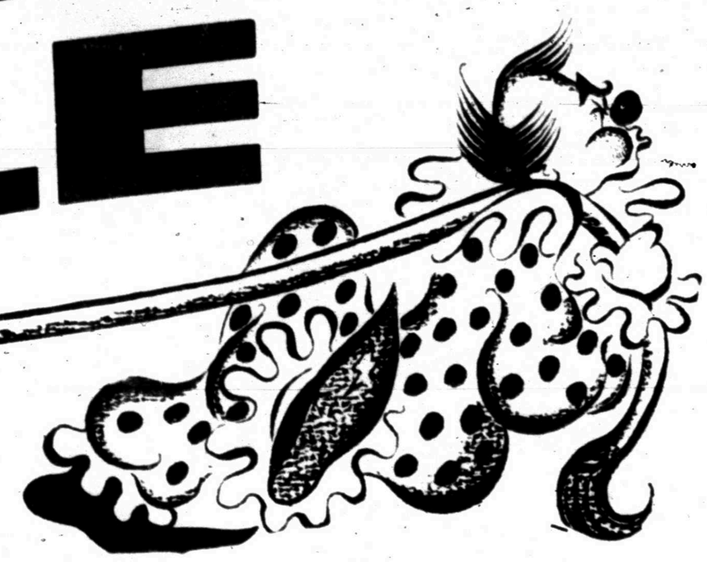

THESE PRICES EFFECTIVE
AUG. 30 THRU SEPT. 5

Exclusively At FURR'S

LUCITE WALL PAINT

Just as easy to use as it looks on TV . . . try it now at special prices . . . you'll love Lucite.

- No drip.
- No mess.
- No stir.
- Fast dry.
- Easy clean-up.
- Newest decorator colors.
- Use Duco Satin Sheen Enamel for woodwork, kitchens, bathrooms.

$4.99

LUCITE HOUSE PAINT

Most popular Latex House Paint in America . . . try it at special prices . . . it's so easy to use.

- No primer needed for repaint.
- Flows on easily—dries fast.
- Covers wood, brick, masonry and stucco.
- Resists chipping, cracking, peeling and blistering.
- For exterior trim—use Dulux Trim and Shutter Enamel.

$6.49

FURR'S SUPER MARKET

SNYDER, TEXAS

MASTERS DEGREE—Charles David Ray, son of Mr. and Mrs. A. J. Ray of Knapp, received the master of education degree at summer commencement of East Texas State University on Aug. 23. He and his wife, the former Martha Bohanan of Dallas, are both teachers in Midland Schools.

Marriage-Age Bachelors Best Beware!

By DOUG BAILEY

MIAMI BEACH, Fla. (AP) — The country is caught in the middle of a marriage squeeze.

It looks like a half million or more young girls are going to have to postpone their first marriage, or get hooked to somebody they would have passed up in normal times, or — worst of fates — not get married at all.

The cause is the baby boom that followed World War I. The babies are grown up now and the girls are looking for husbands.

The trouble is that gals get hitched younger than guys, ages 18 to 22 for females versus 20 to 24 for males. And most of the guys who were born during the baby boom aren't old enough, statistically speaking, to march to the altar.

It was all described today to the American Sociological Association convention by two men from the U.S. Census Bureau, Paul C. Glick and Robert Parke Jr.

In a paper they said: "Generally speaking, the squeeze can be resolved in any or all of several ways.

"By the boys marrying for the first time at younger ages.

"Or by the girls marrying for the first time at older ages.

"Or by the girls marrying older widowed and divorced men or older single men who might otherwise have never married.

"Or," and here the paper lets out the brutal news, "it is possible that more girls will ultimately not marry at all."

The hard facts are that in the late 1950s there were 99 marriage-age young men for every 100 marriage-ready girls. But in the early 1960s, the figure dropped to 94 guys for every 100 gals. Right now, it is down to 93 fellows for every 100 females.

In the cautious phrases of the scientists, Glick and Parke struck a statistical blow for the American male.

"The evidence so far suggests that in the first part of the 1960's, the marriage squeeze was resolved in large part by changes in the marriage patterns of the women, and not by alternation of the trend of ages at first marriage for men.

"The young men have been successfully warding off any pressure from the mounting numbers of marriageable young women."

If the pattern continues, the sociologists said, "over a half million women will have to postpone getting married."

But the young bachelors better enjoy it while they can. In the 1970s, the ratio will return to 99 guys to 100 gals.

Three Texans Added To Viet Casualties

WASHINGTON (AP) — The Defense Department said Monday that three military men from Texas have been killed in action in Viet Nam.

They were Marine Pfc. Wayne Baker, son of Mrs. Nora M. Baker of Ovalo; Army Staff Sgt. Fortune Smith, husband of Mrs. Opal J. Smith of Killeen; and Army Pfc. J. C. Walker Jr., son of Mr. and Mrs. J. C. Walker of Jasper.

Paper Boy, a pacer owned by John P. Marsh and Arthur W. Carlsberg of Granada Hills, Calif., covered the mile in 1:57 3-5 at Santa Anita this spring.

Win Up To $250.00

TODAY . . . PLAY "Let's Go to the Races"

T.V. POST TIME
KLBK-T.V. CHANNEL 13
WEDNESDAY, 8:30 P. M.
HUNDREDS OF WINNERS EACH WEEK!

Dinners — Morton's, Chicken, Beef, Turkey, Salisbury Steak, Meat Loaf, Spaghetti & Meat Balls Fresh Frozen Each .... 39¢

Cokes — King Size Handy Six Bottle Carton, Plus Deposit ... 35¢

Baby Food — Food Club or Juice, Asst. Flavors Each ..... 3 For 27¢

Del Monte Light Chunk Style TUNA No. ½ Can ..... 29¢

MIRACLE WHIP — Salad Dressing Quart Jar ..... 49¢

GRAPE JUICE — Welch 24 Oz. Bottle ..... 35¢

LIQUID SWAN, 22 Oz. 69c | CRACKER RITZ, Lb. .... 41c | VIM, 40 Oz. ... 61c

GENERAL MERCHANDISE

Big Chief, Reg. 39c TABLETS 22¢

No. 2 Lead PENCILS 1¢

Hair Tonic, 12 Oz. Bottle VITALIS 99¢

CHUCK ROAST

U.S.D.A. Inspected Farm Pac Blue Ribbon Or Choice Lb. ..... 39¢

WE GIVE DOUBLE FRONTIER STAMPS ON WED. WITH $2.50 PURCHASE OR MORE

U.S.D.A. Insp. Farm Pac Blue Ribbon or Choice SHOULDER ROAST Lb. 49c

U.S.D.A. Insp. Farm Pac Blue Ribbon or Choice ARM ROAST Lb. 59c

U.S.D.A. Insp. Farm Pac Blue Ribbon or Choice BONELESS POT ROAST Lb. 69c

Sirloin, U.S.D.A. Choice or Farm Pac STEAK Lb. 89c

Family, U.S.D.A. Choice or Farm Pac STEAK Lb. 49c

Gooch, Blue Ribbon or Farm Pac, Fresh BACON Lb. 89c

Tenderized, Lean, No Waste STEAK Lb. 98c

LUNCH MEAT — Farm Pac All Meat Bologna, Salami, Spiced, Luncheon, Summer Sausage 12 Oz. 49c

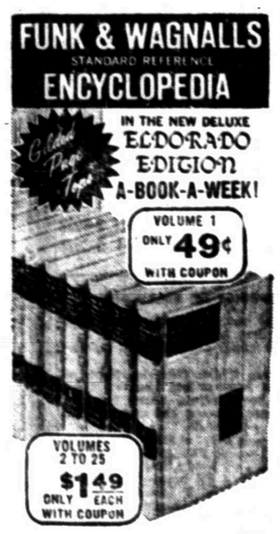

Porky, Pure Pork SAUSAGE 2 Lbs. 98c

Fresh Ground HAMBURGER 2 Lbs. 79c

EGGS — U.S.D.A. Grade A Large Doz. 49¢

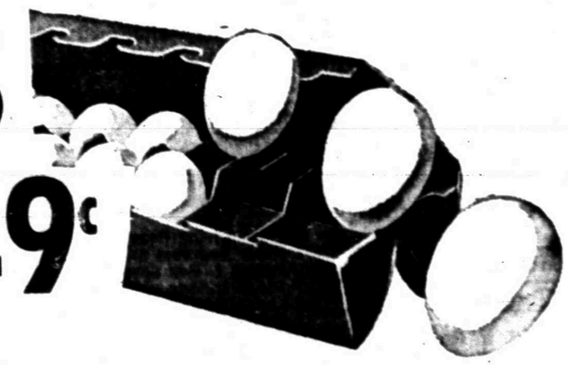

JUNIOR FOOD Food Club 2 For 29¢

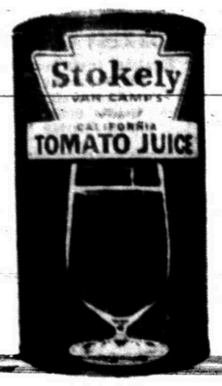

TOMATO JUICE — Stokley's 46 Oz. Can ..... 25¢

MAZOLA OIL 24 Oz. Btl. 59c

Hunt's CATSUP 20 Oz. Btl. 25c

Maxwell House, All Grinds COFFEE Lb. 73c 2 Lbs. $1.45

Hunt's, No. 300 Can TOMATO SAUCE .... 2 For 39c

Santa Rosa, Crushed, In Heavy Syrup PINEAPPLE No. 300 Can 19c

Food Club, Whole GREEN BEANS No. 303 Can 25c

Food Club, Asst. Flavors GELATIN Pkg. ..... 2 For 15c

Large Elbow or Cut Macaroni SKINNERS 10 Oz. 19c

Gaylord RICE 2-Lb. Pkg. 29c

Cold Water ALL, Qt. .... 83c | Fluffy ALL, Qt. 85c

FRESH PRODUCE

CARROTS — Fresh & Ripe Lb. Cello Bag ..... 2 For 15¢

TOMATOES — Vine Ripe Cello Ctn. 2 For 25c

FURR'S FROZEN FOOD BUYS

Broccoli — Spears Top Frost Fresh Frozen 10 Oz. Pkg. .... 19¢

Patio Cheese, Pkg. of Two ENCHILADAS 12 Oz. 29c

Blackeye, Top Frost F.F. PEAS 10 Oz. Pkg. 19c

Libby's Asst. Flavors, 6 Oz. Can DRINKS 2 For 25c

Top Frost, Lb. Pkg. French Fried Potatoes 25c

CHARMS — Princess 24 Karat Gold ..... 50¢

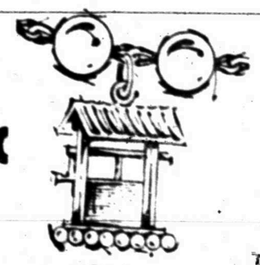

EXTRA CARE SERVICE

Furr's SUPER MARKETS

READ USE CLASSIFIED ADS for fast results

CLASSIFIED

ADVERTISING

RATES & SCHEDULE

15 WORD MINIMUM

1 day per word 6c
2 days per word 11c
3 days per word 15c
4 days per word 18c
5 days per word 20c
6th day 22c
Legals, per word 8c
Card of Thanks per word 6c
Each additional day 2c per word
These rates for consecutive insertions only. All ads are cash unless customer has an established credit account with The Snyder Daily News. No refund will be made on an ad after appearing in paper. The Publisher is not responsible for copy omissions, typographical errors or any unintentional error that may occur further than to correct it in the next issue after it is brought to his attention.

ERRORS

The Daily News can not be responsible for more than one incorrect insertion. Claims cannot be considered unless made within three days from date of publication. No allowance can be made when errors do not materially affect the value of the advertisement. All out of town orders must be accompanied by cash, check or money order.
Deadline 4:30 p.m. Monday through Friday, prior to day of publication.
Deadline Sunday, 4:30 p.m. Friday

BUTANE

CALL SCURRY Butane Company HI 3-3721 for prompt gas delivery. Sales and domestic and commercial appliances.

ANNOUNCEMENTS A

PERSONAL A-5

INTERESTED IN A WELL PAYING CAREER?

Come by Charles & Sue's School of Beauty at 2207 Avenue S and see us about your future as a hairdresser. We have an easy payment plan that will meet your individual needs. No tuition will be due for 30 days after enrollment. Don't delay, start today on your future as a professional hairdresser.

BUY OR SELL THROUGH CLASSIFIED ADS—

AUTOMOBILES B

AUTO ACCESSORIES B-4

YOUR B. F. Goodrich tire distributor—Bill Bowlin, at Texaco Truck Corner and Glen Bowlin Texaco. Nothing down — 12 months to pay. Phone HI 3-9239.

AUTO SERVICE B-5

RENT A CAR
By Day Or Week
Air Conditioned
Bill Wilson Leasing Corp.
E. Hiway HI 3-6351

SCOOTERS-BIKES B-9

CUSHMAN SUPER Silver Eagle, nine HP. All the extras. Call HI 3-4526 after 4 p.m.

BUSINESS OPP. C

BALLARD TRUCK Stop Station for lease. See Carl Ballard, HI 3-6641.

BUSINESS SERVICES D

BUILDING SPECIALIST D-2

MADE IN SNYDER
Aluminum insulated storm doors, storm windows, window screens, also replacement window units, window awnings. Free estimate, see at 602 33rd St.
LEON BRIDWELL
602 33rd. St. Call HI 3-5719

EXTERMINATORS D-5

SPECIAL
ROACHES, TERMITES OR WHAT HAVE YOU.
SHARP'S PEST CONTROL
HI 3-5911
Home Owned & Operated
All Work Guaranteed

PAINTING-PAPER D-11

PAINTING WANTED: Spray, brush or roller. Interior or exterior. All work guaranteed. Free estimate. Call HI 3-6719

MISCELLANEOUS D-26

AUTO LOANS
Any Make Or Model
$10.00 To $100.00
Also Personal And Furniture
TIMELY FINANCE CO.
HI 3-8335
2607 Ave. S

USE CLASSIFIED ADS!

EMPLOYMENT E

TEXAS BARBER College 1133 North 2nd in Abilene. VA approved. OR 4-5891.

INSTRUCTION F

PIANO LESSONS given to beginners. Experienced and reasonable. Inquire at 3005 Denison.

WOMAN'S COLUMN H

CHILD CARE H-3

IDEAL FOR working mothers. $2 per day. Call HI 3-3909 or HI 3-3115.

MISCELLANEOUS H-7

TUPPERWARE
For your home needs or parties call
Velda White HI 3-5959
Jo Holden HI 3-9524
Bernice Teague HI 3-6715
or write
Box 2669 Odessa, Texas

FARM AND RANCH EXCHANGE J

FARM EQUIPMENT J-1

1961 International
ENSILAGE CUTTER
- Model 20-T
- Single Row

$300.00
WILSON TRACTORS
Your Ford Tractor Dealer
East Highway Phone HI 3-4351

175 yearling and 150 2 year old Rambouillet Ewes, 50 Debouillet yearlings and 2 year old Bucks—25 top quality young Billies and 75 1 year old nannies. Call or write:
JOE R. LEMLEY, Rt. 2 Box 408, Phone 653-1709, San Angelo, Texas
FRED WHITE, Rt. 2 Box 42, Phone PI 3-6306, Wingate, Texas

GRAIN, HAY, FEED J-2

Maize Cutting
Have Gleamer Baldwin Combine & Grain Truck.
Call Jack Warren
At HI 3-6529 after 6:00 p.m.

MERCHANDISE K

HOUSEHOLD GOODS K-4

Complete
HOUSE GROUP
2 Piece Living Room Suite
3 Piece Bedroom Suite
Mattress & Box Springs
7 Piece Dinette
3 Living Room Tables
2 Decorator Lamps
All For Only $479
Having Credit Problems—See Hoyt
No Money Down, Up to 36 Months to Pay
HOYT FURNITURE & APPLIANCE
2112 25th. St. — HI 3-4143

ELECTROLUX
Sales Service
Supplies
Don Adams 1008 27th
HI 3-3747

Stay cool with a
SNO-BREEZE COOLER
Pumps, floats and all other cooler supplies.
McDOW'S HOME APPLIANCE
Phone HI 3-4111 2407 Ave. R

MUSICAL INSTRUMENTS K-6

I AM Prepared To Care For Your Needs For
PIANO TUNING
Ralph J. Wesson
HI 3-7488
Satisfaction Guaranteed

ATTENTION BAND STUDENTS!
20% discount on all new band instruments. Large selection of top quality brand name instruments. Rent before you buy. Rental applies on purchase.
McCREIGHT MUSIC CO.
SWEETWATER, TEXAS

WEARING APPARELL K-10

KNAPP SHOES
H. E. AYLOR
HI 3-9644
FOR CUSHIONED COMFORT

MISCELLANEOUS K-11

FOR RENT
FRIGIDAIRE AUTOMATIC WASHERS
Call
KING & BROWN
HI 3-3102

FOR SALE: One horse big foot Rambler auto parts. Call HI 3-7116.

WANTED TO BUY K-14

WANTED: GOOD used propane tank. Call HI 3-7826.

TRAILER HOUSES K-16

MOBIL HOMES SPECIAL
46'x10' for only $55.60 per month. Also larger homes for smaller monthly payments than you have ever been offered anywhere. See them at Mobil Home Mart, 2509 S. First St. Abilene, Texas.

RENTALS L

FURNISHED APTS. L-3

TWO BEDROOM Furnished Apartment, 1901 Coleman, upstairs, $50.00 per month, water paid. Call HI 3-7166 after 6.

TWO ROOM and three-room furnished apartments. Also two bedroom apartments with or without T.V. Jack & Jack Realty HI 3-3459 or HI 3-3566.

SEE THIS! Attractively decorated two bedroom semi or completely furnished apartment. Very clean. Phone HI 3-9638.

ATTRACTIVE WELL furnished small house 1 block from town, also furnished apartments. Jack 3759.

NEWLY DECORATED, refrigerated air 1909 Coleman. HI 3-9783.

ENGLAND APARTMENTS
3 and 4 room, furnished or unfurnished. TV cable, all bills paid.
Call
B. E. Griggs — HI 3-5494
Bud England — HI 3-6150

KITCHENETTE
Or BEDROOM
Accommodate 2 or 3 in Bedroom
Weekly Rates - Phone HI 3-9862
COME LOOK

FURNISHED HOUSES L-5

NICE 3 ROOM house, garage and air conditioned, couple only. Call HI 3-5814.

UNFURNISHED HOUSES L-6

SEVERAL TWO bedroom homes for rent in diferent parts of town. Call HI 3-3944 after 5 p.m. weekdays.

TWO BEDROOM house for rent. Call HI 3-4544.

FOUR BEDROOM, two bath brick home, call HI 3-3212.

COMPLETELY REFINISHED two bedroom house. Call HI 3-4586.

THREE BEDROOM house, bath, good condition, garage, call HI 3-6578, 1004 26th St.

MISC. FOR RENT L-7

FOR RENT
FHA PROPERTIES
Two Bedroom
Redecorated
Unfurnished Apartments
See
JACK & JACK REALTY
Area Broker For The Federal Housing Administration
Snyder, Texas
Or Come To
611 East Highway
Phone HI 3-3452 Or HI 3-3566

REAL ESTATE M

BUSINESS PROPERTY M-1

DOWNTOWN SNYDER 50 ft. corner with brick building. Excellent rental with unlimited potential. Office space, rooms or apartments. 25 per cent down. Owner will finance balance at 5½ per cent. Call HI 3-3425.

HOUSE FOR SALE M-2

3 bedrooms, double garage, on 4 acres. Reduced to $8350, loan $7350, monthly payments $75. Equity $1000, owner will carry $500 of equity.

SW Large 4 bedroom, 2 baths & den. 1800 sq. ft. liveable floor space, corner lot, close to all schools. $123 per month.

Nice 2 bedroom home, 3915 Muriel Drive. $50.00 down and assume loan.

2 Bdrms. & den—double garage, well house, & storm cellar on 2 acres. Lots of fruit trees and garden spot. All for $6500. One mile south of Union.

Lane Wells property on Lamesa Highway large 2 story metal bldg. Also 2 smaller metal bldgs. on one acre. Call us for details.

JACK & JACK REALTY
611 East Hwy. Ph. HI 3-3452
Night HI 3-3566
Vera McClanahan
After 6 O'Clock Ph. HI 3-3566

IN BASSRIDGE: 3 bedroom brick, 1½ baths. All electric kitchen, central heat and air. Excellent condition. Equity and take up loan. 4516 Fredonia. HI 3-3558. After 5 p.m. call HI 3-3428.

FOR SALE: House and lot. See at Giles Used Furniture, 2012 Ave. S. HI 3-6552.

NOW'S the time to— BUY A HOME

WEST, 1800 square feet floor space, 3 BR, and Den, two baths, and many exclusive features. All brick, corner lot, fully carpeted, fire-place, dishwasher, built-in stove units, all the extras. Priced $19,250. "EXCLUSIVE LISTING."

EAST, a big roomy, very liveable 3 BR, 2 bath, separate dining area, lots of closets, carpet, drapes. Choice location. 216 31st. "EXCLUSIVE LISTING."

WEST, extra nice, attractive 2 BR, big kitchen, local location. Priced to sell. "EXCLUSIVE LISTING."

Have lots of good buys in all parts of town in 2 BR and 3 BR houses. These houses have been completely re-done and can be bought with no down payment. 318 36th Place, 3019 38th Street, 401 34th, Street, 3010 Ave. E. These are just a few.

ONE LEFT, on 30th Street. If you have no money and need a 3 BR pay like rent.

Let us build to suit you, your plans or ours. We now have six choice lots on 43rd Street, Stanfield District.

BROWNING REALTY
1906 26th St.
Phone HI 3-6306 Night HI 3-3156

REAL ESTATE M

HOUSE FOR SALE M-2

CEMENT BLOCK building built for apartments, windows, furniture, etc. demolished by vandals. Could be made into a paying proposition by someone desiring rental property or having other use for the building. Can be bought for only $1200. Located at 607 29th. St. See Jack & Jack Realty, 611 East Highway. Phone HI 3-3452.

1. 3007 Beaumont NEW beautiful 3 bedroom, 2 tile baths, ash paneled den with wood burning fireplace, quality light fixtures, central heat and air, Wasteking dishwasher and disposal built in oven and cook top. Quality carpet and drapes . . fenced. A truly beautiful home. See to appreciate.

2. 3500 Irving. 3 bedroom, 1½ baths, large paneled kitchen and carpet. Equity buy. $87.00 payments.

3. 4008 Irving, new listing, 3 bedroom brick, 2 bath, double garage, fenced. Equity buy. Payments $120, taxes and insurance included.

4. We offer 12 beautiful building sites in Colonial Hills . . our plans or yours. Ideally located to elementary, Jr. High, and High School.

TEAL REAL ESTATE
Building Contractor
4201½ Ave. S.
Office: HI 3-4133
Night: Dillard Teal HI 3-4133

WE ARE BACK FROM VACATION — COME BY AND SEE US.

3210 42nd Street, Beautiful 3 bedroom, 2 bath. Assume loan, $500 down, payments $78 month.

WEST—8 rooms, 2 baths, den, dishwasher, fence, landscaped, exclusive location. Equity buy & assume loan.

1408 19th—3 bdrm. completely redone, nothing down, pmts. $62.

Beautiful 3 bdrm., brick, den, a super quality home, beautiful yard, has everything, shown by appointment.

1302 28th, no down, pmts. $45.

3806 Noble, nothing down, pmts. $59.

MERLE NEWTON REALTY
3311 Ave. S Ph. HI 3-6928
NIGHT ..... Phone HI 3-6928

BUYING? OR SELLING?

Confidential insurance loan service available. 25 years & down.
2—80 acre tracts, close in, ideal building locations.
2 three acre tracts, close in, plenty of water, cow, horse or hog pastures. Sheep fences on part, corrals—priced to sell.
Good 3 bedroom house and country store for sale . . $10,000.00.
321 34th . . 3 BR . . $70.35 per month
3805 Muriel Dr. . 2 BR. $51.00 per month
2505 Ave. N . . . New Loan.
Beauty shop & 4 BR house—3706 Austin, just across from High School.
Real nice lake cabin—sleeps a bunch—boat house & fishing dock, southside.
3 BR, 2 bath, brick, southwest. Large garage & work shop, own water well.

FORREST W. BEAVERS
Realtor, Insurance & Loans
103 Brownfield Bldg.
Phone HI 3-8472
Virginia Elms HI 3-3713
Forrest Beavers HI 3-4447

EAST SNYDER . . 3211 Ave. A . . three bedrooms . . two baths . . will take trailer or equity on smaller house for the down payment . . what have you got?

SOUTHWEST SNYDER . . 2214 40th . . three bedrooms . . two baths . . den . . fireplace . . in process of being reappraised . . can move some one in immediately dependent upon a loan being approved.

SOUTHWEST SNYDER . . owner leaving town . . immediate possession . . lovely home . . three bedrooms . . two baths . . nice den . . carpet . . brick home . . small equity.

SOUTHWEST . . new listing . . completely refinished . . no down payment . . $62.00 monthly payments . . 3102 39th Street.

SOUTHWEST . . three bedroom . . no down payment . . carpet . . central air conditioning . . central heating . . 3757 Highland . . owner says sell at way under appraisal . . total price $7750.00.

SOUTHWEST SNYDER . . small equity buy at 3781 Avondale . . three bedroom . . large rooms . . excellent location . . payments $85.00 monthly.

STEVENSON REAL ESTATE
South Side Of Square
Business Phone: HI 3-5612
Home — HI 3-4528
Wilson Bright — HI 3-6137

FOR SALE AS IS—WHERE IS TO BE MOVED

1—Dwelling, two bedroom frame with garage attached, located at Sun Pipe Line Company's Tubb Camp, Silver, Texas.
Contact Clay Mullins, phone number HI 3-4201 or H. A. Johnson, Jr., HI 3-5408, Snyder, Texas for further information and instructions to bidders.
Bids must be in Sun's possession by 10:00 A.M., September 6, 1966, and Sun reserves the right to reject any or all bids.
Mail bids to Sun Pipe Line Company, 2703 Ave. S, Snyder, Texas, 79549. Envelopes should be marked "Confidential Bid . . Order No. 66-6."

HOUSE FOR SALE M-2

WEST—2104 41st nothing down $60.00 mo.
3 bedroom brick, west, $15,000.00.
101 Hickory, equity buy, nice, $46.00 mo.
Houses to move—$500.00 and up.
1704 28th St. 5 rooms $3500.00 terms.
Nice station and grocery store.

Roswell Rigsby
R. W. Webb Real Estate No. 2
200 East Highway HI 3-9278

LOTS FOR SALE M-4

BEAUTIFUL LOTS
CHOICE LOCATION
No money down and small monthly payments
Invest in your future — Your lot can be your down payment on YOUR DREAM HOME
Appointments Only
HI 3-6388 — HI 3-6827

TO BUY, SELL OR TRADE DIAL HI 3-5486

Texas Gains In Productive Leases

By MAX B. SKELTON
Associated Press Oil Writer

HOUSTON, Tex. (AP)—Domestic oil operators abandoned a record 25.2 million acres in non-productive leases in 32 states in 1965.

Non-productive leases dropped at the end of the year to 320 million acres, the lowest point since 1953.

A nine-year slump in drilling operations has been accompanied by a sharp curtailment of non-productive lease holdings. Operators have reduced their holdings by 79 million acres—19.8 per cent—since such leases reached a record high of 399 million acres in 1959.

However, the new figures released this week on leasing trends indicated one sharp comeback for 1965. Operators boosted their proved oil or gas productive leases to a record 30.4 million acres.

The 883,970 acres added to productive leases last year did not set a record but they are significant to the industry in that only 112,000 acres, the smallest gain since World War II, had been added in 1964. Despite the drilling slump, increases the seven previous years had averaged 850,000 acres.

Mississippi, with a 25,000-acre drop, was the only state to see its productive leases decline. Kansas, Missouri and Virginia reported no change from 1964.

Texas reported the largest gain in productive leases, 308,000 acres, but also led the non-productive acreage decline as operators terminated leases affecting more than 7.3 million acres.

Only eight states boosted their non-productive lease acreage with Florida—a state with only 38 oil wells—the leader with a 1.9 million acre increase. Nevada, with only 9 producing wells, had a 1.1 million acre increase.

Other states boosting their non-productive totals were Ohio, Tennessee, Kentucky, Arkansas, Maryland and Indiana.

Non-productive leases in Texas have dropped from 75 to 57.9 million acres since 1959 but the state's proved productive areas have increased from 4.1 to 5.6 million acres.

Louisiana meanwhile boosted its productive acreage 40 per cent—from 1.5 to 2.1 million acres.

Percentagewise, however, Wyoming and California have paced the top 10 oil states in boosting productive acreage since 1959. Wyoming, with a 70 per cent gain, has seen its productive leases climb from 259,000 to 442,000 acres. California, with a 66 per cent jump, boosted its proven acreage from 350,000 to 565,000 acres.

The new lease trends were reported in the 1966 edition of "The Oil Producing Industry in Your State," published annually by the Independent Petroleum Association of America.

The booklet also reported the United States had 579,875 producing oil wells at the end of 1965 and 115,834 producing gas wells.

Average daily production from the oil wells ranged from 0.3 barrel for each of the 52,731 wells in Pennsylvana to 506.7 barrels per day for each of the 60 producing wells in Alaska.

Texas' 194,670 oil wells had an average daily output of 13.7 barrels, while Louisiana had a 48.4-barrel average for its 30,903 wells. California's 41,527 wells averaged 22 barrels daily, while Oklahoma's 80,000 producers averaged 7 barrels.

Panamanian Braulio Baeza became the first jockey to exceed $2 million in purse earnings in New York. Last year, riding at Aqueduct and Saratoga, his mounts earned a record $2,028,682.

Extra Clean Used Cars

1965 FALCON 2 door, Std., R & H	$1495
1963 FORD Galaxie 500, Loaded	$1295
1963 FORD Galaxie, Loaded	$1095
CHEVROLET WINCH TRUCK	$ 695
1962 CADILLAC Coupe DeVille	$2195
1962 OLDSMOBILE Super 88	$1395
1960 CADILLAC	$1295

DENSON'S USED CARS
300 East Highway Phone HI 3-3912

Sharpest Cars In Town
1962 OLDS 88
4 Door Hardtop
Power & Air $1095
1962 PONTIAC
4 Door Star Chief
Power & Air $1095
A DOLLAR'S PROFIT LOOKS GOOD TO US!
SNYDER MOTOR SALES
FORD CAPERTON, MANAGER
610 East Highway — Next To Sears
PHONE HI 3-3981

Feather Printing
for all your printing needs
Phone HI 3-6331
2107 25th. Street

TUESDAY TELEVISION

Hour	KRBC Abilene Ch. 9, SCAT 4	KMID Midland Ch. 2, SCAT 2	KCBD Lubbock Ch. 11, SCAT 5	KTXS Sweetwater Ch. 12, SCAT 3	KWAB Big Spring Ch. 4	KLBK Lubbock Ch. 13, SCAT 6
6	:00 :15 :30 :45				Summer Semester Cartoon Circus "	Summer Semester Cartoon Circus "
7	:00 Today Show :15 " :30 " :15 "	Today Show " " "	Today News Rpt. & Wthr. Today "	Mike Wallace News Cartoon Circus "	Farm & Ranch News, Wthr. Mike Wallace News	Farm & Ranch News, Wthr. Mike Wallace News
8	:00 " :15 " :30 " :45 "	" " " "	" 8:25 News News "	Captain Kangaroo " "	Captain Kangroo "	Captain Kangaroo "
9	:00 Eye Guess :15 " :30 Concentration :45 "	Romper Room " Concentration "	Eye Guess " Concentration "	I Love Lucy " Real McCoys "	Donna Reed " The McCoys "	Donna Reed " Real McCoys "
10	:00 Chain Letter :15 " :30 Showdown :45 "	Chain Letter " Showdown "	Chain Letter " Showdown "	Andy Of Mayberry Dick Van Dyke "	Andy Of Mayberry Dick Van Dyke "	Andy Of Mayberry Dick Van Dyke "
11	:00 Jeopardy :15 " :30 Swingin' Country :45	Jeopardy " Swingin' Country "	Jeopardy " Swingin' Country "	Love Of Life " Search Tomorrow Guiding Light	Love Of Life " Search Tomorrow Guiding Light	Love Of Life " Search Tomorrow Guiding Light
12	:00 News & Weather :15 Peg's Board :15 Felix the Cat :45 "	Divorce Court " Let's Make A Deal	News & Weather Peg's Board Let's Make A Dea "	The News Today Farm & Ranch As The World Turns	News, Wthr. Cartoons As The World Turns	Eye Witness Farm & Ranch As The World Turns
1	:00 Days of our Lives :15 " :30 The Doctors :45	Days Of Our Lives " The Doctors "	Days Of Our Lives " The Doctors "	Password " Houseparty "	Password " Houseparty "	Password " Houseparty "
2	:00 Another World :15 " :30 You Don't Say :45 "	Another World " You Don't Say "	Another World " You Don't Say "	To Tell the Truth " Edge of Night "	General Hospital " Edge Of Night "	General Hospital " Edge Of Night "
3	:00 The Match Game :15 " :30 General Hospital :45 "	The Match Game " Sea Hunt "	The Match Game " Supermarket Sweep "	The Secret Storm " The Nurses "	The Secret Storm " Dating Game "	The Secret Storm " Dating Game "
4	:00 Where Action Is :30 " :30 Father Knows Best :45 "	Komic Karnival Cartoons " "	Father Knows Best Leave it to Beaver "	Donna Reed " Casper Cartoons "	Rifleman " Color Carnival "	Where Action Is " Color Carnival "
5	:00 The Dating Game :30 " :30 Huntley-Brinkley :45 "	Yogi Bear " Huntley-Brinkley "	Yogi Bear " Huntley-Brinkley "	Cartoon Circus " Evening News "	Gandy Time " Evening News "	Rifleman " Evening News "
6	:00 Local News, Wthr. :15 Sports News :30 My Mother The Car :45 "	News, Spts. W T Today-Wthr. My Mother The Car	Six O'Clock Rpt. " My Mother the Car	The News Today Sports & Wthr. Daktari "	Local News Here 'N' There Journey to Eternity	Local News Weather Journey to Eternity
7	:00 On The Farm :15 " :30 Dr. Kildare II :45 "	Please Don't Eat The Daisies Dr. Kildare "	Please Don't Eat the Daisies Dr. Kildare "	" " Hippodrome "	" " Hippodrome "	" " Hippodrome "
8	:00 Tues. Nite At The :15 Movies :30 " :45 "	Tuesday Night At The Movies " "	Tuesday Night At The Movies " "	" " Petticoat Junction	" " Petticoat Junction	" " Petticoat Junction
9	:00 " :15 " :30 " :45 "	" " " "	" " " "	The Fugitive " " "	TBA " " "	South Plains Maid of Cotton Finals "
10	:00 Local News & Wthr. :15 National News :25 Comment :45 "	News Final Spt. W.T. Rpts.-Wthr. Tonight Show "	Ten O'Clock Rpt. " Tonight Show "	News & Weather Hollywood Talent Scouts "	News & Weather Rainbow Theater "	News & Weather Rainbow Theater "
11	:00 " :15 " :30 Tonight Show :45 "	" " " "	" " " "	" The Untouchables " "	" " " "	" " " "

Play "MATCH the STAMP"!

WIN UP TO... 1,000,000 S&H. GREEN STAMPS

Frozen Foods

Pies Cream, Banquet Banana, Coconut, Lemon ..... 3 Family Size $1
Broccoli Libby, Spears ..... 2 10-Oz. Pkgs. 49¢
Green Beans Libby, French or Cut ..... 2 9-Oz. Pkgs. 49¢
Potatoes Simplot Hash Brown ..... 2 2-Lb. Bags 69¢
Donuts Morton Plain 10-Oz. Pkgs. ..... 39¢
Strawberries Libby Whole 20-Oz. Pkg. ..... 79¢
Tater Gems Simplot ..... 2 Lb. Bag 47¢
Butter Beans Libby ..... 4 10-Oz. Pkgs. $1.00
Succotash Libby 10-Oz. Pkg. ..... 27¢

Salad Dressing Suzan Quart Jar 29¢

Peaches Del Monte, Yellow Cling, Sliced or Halves No. 2½ Cans 22¢

EGGS Rebuilt, Grade AA, Small Dozen 39¢

Tuna Del Monte, Chunk Style ..... No. ½ Can 27¢
Fruit Cocktail Del Monte ..... 3 No. 303 Cans 68¢
Sweet Peas Del Monte, Fancy ..... 3 No. 303 Cans 68¢
Green Beans Del Monte, Fancy Cut ..... 4 No. 303 Cans 98¢
Fruit Drinks Del Monte, Assorted Flavors ..... 3 46-Oz. Cans 88¢
Peanut Butter Bonnebelle, Smooth ..... 2½-Lb. Jar 88¢
Velveeta Kraft's Cheese Food ..... 2 Lb. Loaf 98¢

Back to School Needs!

Theme Book Hytone, Wide Rule, 2 or 3 Hole, Reg. 49¢ 60 Ct. Value, Our Discount Price 39¢ ..... Reg. 21¢
Typing Paper ..... 29¢
Scotch Tape ..... 2 33¢
Crayolas ..... 25¢
White Glue 2 $1.00
Pencil Tablets ..... 19¢

Especially for Chinese Food Lovers!

Chow Mein La Choy, Chicken No. 303 Can ..... 69¢
Soy Sauce La Choy 5 Oz. Bottle ..... 23¢
Bean Sprouts La Choy No. 303 Can ..... 19¢
Vegetables La Choy, Chop Suey No. 303 Can ..... 37¢
Chow Mein La Choy, Meatless No. 303 Can ..... 45¢

ADD YOUR NAME TO THESE WINNERS!

10,000 STAMP WINNERS
Mrs. Woody Newman
2201 40th
Mrs. James B. Taylor
Clairemont Rt.

500 STAMP WINNERS
Mrs. F. N. Armstrong
2203 40th
Mrs. Billy Durham
Rt. 3

Oleo Elgin, Blended Solids ..... 2 1 Lb. Pkgs. 29¢

Sandwich Fixin's!

Mayonnaise Kraft's, 7¢ Off Label Quart Jar ..... 65¢
Dill Pickles Rainbo Burger Sliced 16-Oz. Jar ..... 33¢
Relishes Ma Brown Assorted Flavors ..... 3 12-Oz. Jars $1.00
Mustard Garden Club, Prepared 24-Oz. Jar ..... 25¢
Hot Dog Sauce Gebhardt 10-Oz. Can ..... 25¢
Cheese Spreads Kraft's Asst. Flavors ..... 3 5-Oz. Jars 99¢
Olives Towle, Decorated Tumbler, No. 620, 5¼-Oz. Jar ..... 59¢
Sandwich Bags Glad Bags 75-Ct. Pkg. ..... 33¢

Double S&H GREEN STAMPS EVERY WED. WITH A $2.50 PURCHASE!

Something Unusual!

Provence Rice Betty Crocker 5¼-Oz. Box ..... 39¢
Crabapples Lucky Leaf No. 303 Can ..... 33¢
Mango & Pineapple Del Monte 16-Oz. Can ..... 33¢
Green Beans Canadian with Mushrooms, No. 303 Can ..... 31¢
Peas & Onions Green Giant No. 303 Can ..... 31¢

From Our Dairy Case!

Hot Rolls Pillsbury, Buttermilk, 8-Oz. Can ..... 31¢
Margarine Sun Valley 1 Lb. Pkg. ..... 23¢
Chip N' Dip Borden's 8-Oz. Ctn. ..... 33¢
Cottage Cheese Borden's 12-Oz. Ctn. ..... 33¢
Buttermilk Borden's Quart Ctn. ..... 31¢
Half & Half Borden's Pint Ctn. ..... 37¢
Chocolate Milk Borden's Quart Ctn. ..... 33¢
Sour Cream Borden's 12-Oz. ..... 33¢

HOMEGROWN PRODUCE

Tomatoes California, Vine Ripe ..... Lb. 12½¢
Potatoes Red All Purpose ..... 10 Lb. Bag 49¢
Grapefruit California, Ruby Red ..... Lb. 19¢
Leaf Lettuce California, Green ..... 2 Large Bunches 29¢

Exceptional Savings Everyday!

Cookies Sunshine Treasure Assortment, 16-Oz. Pkg. ..... 59¢
Garlic Salt Schilling 3½-Oz. Btl. ..... 29¢
Aluminum Foil Kaiser Standard 3¢ Off Label, 25-Ft. Roll ..... 29¢
Beans French Style ..... 2 No. 300 Cans 29¢
Cleanser Ajax, Powdered ..... 2 Large Cans 35¢
Toilet Soap Lux, Assorted Colors ..... 2 Bath Bar Pack 35¢
Toilet Tissue Waldorf Assorted Colors ..... 4 Roll Pkg. 39¢
Bubble Bath Joy Suds 16-Oz. Can ..... 27¢
Mushrooms M. G. A. Sliced 2-Oz. Can ..... 23¢
Soap White King Giant Box ..... 79¢
Detergent White King D. Giant Box ..... 79¢
Water Softener White King King Size Box $1.19

MEAT MARVELS

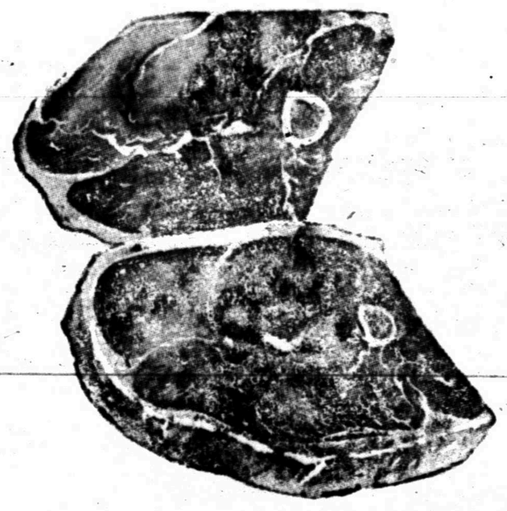

USDA Choice Aged Boneless Heavy Beef
Top Round Value Trimmed Lb. 98c
Roast Bottom Round, U.S.D.A. Choice Aged, Boneless, Heavy Beef, Valu-Trimmed ..... Lb. 89¢
Family Steak U.S.D.A. Choice Aged, Heavy Beef, Valu-Trimmed ..... Lb. 59¢
Swiss Steak U.S.D.A. Choice, Aged Heavy Beef, Valu-Trimmed, Arm Bone Cut ..... Lb. 79¢

HEN TURKEYS U.S.D.A. Grade A, 10 to 14-Lb. Average ..... Lb. 39¢
Rib Steak U.S.D.A. Choice, Aged Heavy Beef, Valu-Trimmed ..... Lb. 79¢
Arm Roast U.S.D.A. Choice, Aged Heavy Beef, Valu-Trimmed ..... Lb. 69¢
Pork Chops Lean Northern Pork, Wafer Thin Loin Chops ..... Lb. 98¢

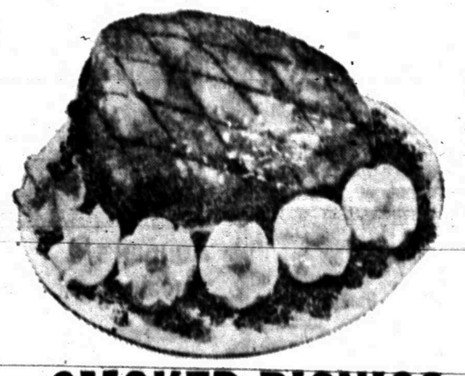

SMOKED PICNICS Decker's Hickory Smoked, Whole ..... Lb. 39¢
Pork Steak Lean Northern Pork ..... Lb. 69¢
Breaded Fish Steaks Icelandic, Haddock, 12-Oz. Pkg. ..... 59¢
Sliced Bologna Clover's All Meat ..... Lb. 59¢

Sliced Bacon Rodeo Elite—20-24 Slices, 12-Oz. Package ..... 79¢
Ground Chuck Lean, Dated To Assure Freshness ..... Lb. 59¢

THESE PRICES GOOD IN SNYDER AUGUST 23 & 24.
WE RESERVE THE RIGHT TO LIMIT QUANTITIES.

Lowest Prices . . . Greatest Variety . . . always at . . .
Piggly Wiggly

CLASSES READY TO BEGIN

Schools Still Seeking Teachers

By HAL COOPER

NEW YORK (AP) — With school opening only days away in most parts of the United States, administrators were still desperately seeking to hire thousands of teachers today.

A nationwide shortage of qualified instructors was disclosed by an Associated Press survey. The shortage was the worst in history in some states, including Wisconsin, Missouri, North Carolina, Illinois and New York.

Among other states with disturbing numbers of vacancies were Michigan, California, Pennsylvania, Georgia, Montana, Kentucky, Maine, Rhode Island, Maryland, Minnesota, Nebraska and Oklahoma.

"I just don't know how some districts are going to open school," said Miss May Regan, teacher placement officer for the Vermont Education Department.

Teachers of science, mathematics and languages seemed to be in short supply everywhere. In many areas, the critical pinch was in the elementary schools, particularly the lower grades.

Mainly blamed for the shortages were:

—Rising enrollments.

—The drafting of teachers or recently graduated teacher-trainees into the Armed Forces.

—Widespread recruitment for federal "Head Start" and other training programs.

—Competition from industries for college graduates.

States with low teaching salary levels reported personnel losses to nearby states which pay more. In some states, better-paying big city school systems were said to be raiding smaller communities.

A spokesman for the public school system of Omaha, Neb., summed it up this way:

"For teachers, it's a sellers' market."

Illinois, which has about 120,000 teachers, was trying to fill 21,000 vacancies. The office of state School Supt. Ray Page said the need was most critical in languages, vocational guidance, science, mathematics and the elementary grades.

The New York State Education Department reported that systems under its jurisdiction were short 15,000 certified teachers, about 10 per cent of the total needed. The department said most openings would have to be filled by instructors whose training does not meet minimum requirements.

New York State shortages were worst in junior and senior high school general science, 22 per cent: English, 15 per cent and mathematics, 13 per cent.

The Michigan Department of Public Instruction said an average of 40 school districts a day were asking permission to use partly trained teachers.

Robert Cornwell, the department's teacher certification technician, said, "The only area that appears to be adequately filled is that of social sciences. There are shortages in all other areas, especially industrial arts, mathematics and library science."

California, where high salaries once attracted a stream of top-notch teachers, reported widespread shortages — 900 in Los Angeles alone. A spokesman for the State Education Department said 240 school districts had received permission to hire teachers with provisional certificates — those not fully qualified.

"Our sources are drying up," said a department spokesman. "Other states have recently been increasing salaries more rapidly than we have. The shortage at the elementary-school level has been worsened by a new state requirement for elementary teachers to complete five years of college training."

A spokesman for the Philadelphia public school system said about 1,100 vacancies in a total teaching staff of 11,000 would be filled by substitute teachers this year.

A spokesman commented, "There seems to be a shortage of teachers who want to work in urban areas."

School Supt. H. Dale Winger of Pottstown, Pa. —population 26,200 — said he had to travel 1,670 miles and interview 278 prospects to obtain 32 teachers. "They don't come to you," he said. "You have to go to them."

Georgia, a typically hard-hit Southern state, estimated a shortage of 1,800 teachers in its 195 school districts. Georgia's starting salary of $4,200 is well below the national average and recently fell $200 below the starting salary of Alabama, which had provided Georgia with many teachers.

Jarrow Lindsey, public information officer for the Georgia Department of Education, said school segregation was a further factor in the state's teacher shortage.

He explained, "A number of those going into the profession probably figured, 'it's just not worth putting up with the problems for the salary.' "

Dr. Charles F. Carroll, state superintendent of public instruction, described North Carolina's situation as critical, with unfilled openings for 1862 teachers. The shortage of Negro teachers was particularly acute. Of unfilled openings, 950 were in elementary schools.

Hawaii recruited 1,600 teachers this year, mostly from mainland states, but was still short 50 to 100 specialists.

Delmar A. Cobble, assistant state commissioner, said Missouri faced its worst-ever shortage — 1,600, compared with 400 to 500 a year ago. Kansas City alone needs 250 more elementary school teachers.

Sam Kain, head of the teacher placement bureau in the Montana state employment agency, said Montana faced the worst shortage in years, with 200 to 300 teachers still be found.

"It's because the federal Peace Corps, Job Corps, this corps and that corps are taking teachers at higher salaries," Kain said.

South Carolina has about 24,000 teaching posts and a shortage estimated by Dr. Carolos Gibbons, executive secretary of the South Carolina Education Association, as something under 1,200.

"As a generalization," Gibbons said, "I would concur that the procurement of qualified teachers probably poses a bigger problem this year than desegregation. I have never heard school superintendents express so much concern."

TAX ANSWERS

This column of questions and answers on federal tax matters is provided by the U. S. Internal Revenue Service and is published as a public service to taxpayers. The column answers questions most frequently asked by taxpayers.

* * *

Q—One of my customers told me that if I put a punch board in my bar I would have to pay a gambling tax on it. Is that right?

A—Punch boards and similar devices make the businessman operating them subject to a 10 percent wagering tax. In addition, the $50 Federal occupational stamp tax on wagering must also be paid.

Q—What are the rules for establishing a theft loss? My son lost a typewriter and some other items at school.

A—To establish a deduction for a theft loss you must: (1) show the date the theft was discovered; (2) show the property was stolen and not lost or mislaid; (3) establish ownership; (4) show evidence of value of property; (5) show any amount taken or allowable for depreciation; and (6) show the amount of insurance or other compensation for the loss received or recoverable.

Only the unreimbursed amount of each theft of nonbusiness property in excess of $100 is deductible.

Q—I got a letter from your service asking for my Social Security number. Where should I send it—to the service center or to the district office?

A—Replies to inquiries received from the service center should be sent back to the service center unless the letter indicates you should send the information to the district office.

Q—I just won a prize in a magazine contest. Is there any tax? We didn't get money, just some home furnishings.

A—The prize you won is taxable at its fair market value. Prizes normally are not taxable if received in recognition of past accomplishments in religious, charitable, scientific, educational, artistic, literary or civic fields. Nobel and Pulitzer awards are examples of tax-free prizes.

Q—I am planning a car over a two-year period. How do I figure my deduction for interest I pay?

A—Interest is deductible in the year it is paid. Therefore you may deduct the amount of interest you paid in 1966 if you itemize deductions when you file next year.

After determining what part of your monthly payment is interest, multiply that amount by the number of payments you make in 1966 to obtain the amount you may deduct for interest on the loan.

Q—I have a summer job but plan to return to college in the fall. Can I file my 1966 tax return this September since that will be the last job I plan to have for the year?

A—No. Income tax returns cannot be filed until after the close of the taxable year. However, if you file your return early in January, whatever refund you have coming can be processed quickly.

Q—Is there any connection between the U.S. Tax Court and the Internal Revenue Service?

A—None. The Tax Court of the United States is an independent agency. Taxpayers unable to reach an agreement with IRS over a proposed tax deficiency may petition the Tax Court to hear their case.

Coon Hunters Play Atlanta 'Howl In'

ATLANTA, Ga. (AP) — More than 100 members of a coon hunters' group plan a literal 'howl in" here Thursday to protest earlier hunting season dates.

If the State Game and Fish Commission fails to send a representative to discuss the hunting season dates, a spokeman for the protesters said, "We're going to Atlanta on a bus and we're taking our dogs with us."

Stars Perform At Playhouse Reopening

PASADENA, Calif. (AP) — The Pasadena Playhouse has reopened with performances by Charlton Heston, Robert Vaughn, Buddy Ebsen, Marilyn Maxwell, Lloyd Nolan and Victor Jory.

The Playhouse had been closed since Aug. 15 because of tax difficulties.

Poisoned Atmosphere Now Common Woe Of East, West

EDITOR'S NOTE—East meets West in the smog cloud; even Tokyo suffers like Los Angeles. The story is the same—much talk, some action.

By STUART GRIFFIN

TOKYO (AP)—The pine trees are dying around the Imperial Palace. Polar bears in Ueno Zoo are no longer white. Chimpanzees grow nose hairs for protecton. Even the cherry trees are wilting.

It's the smog in Tokyo, product of the boom in factories and automobiles.

Newspapers declaim against "our poisoned atmosphere," saying the capital city, home of 11 million, is strangling under a smog blanket with a rising total of respiratory, nasal and throat ailments.

Spot checks in some areas show two or three times the normal incidence of respiratory ailments among school children.

The primary sources of the sickening contamination are all too evident. Smoke billows from the stacks of many of the 3,105 factories in and around Tokyo. Cooking and heating stoves in homes contribute their share. Automobiles and trucks, many using propane gas, add pungent fumes.

Officials have set up a smog warning system using a special [illegible] device, and the government officially broadcasts warnings by radio when too [illegible] a smog-pall curtains the [illegible]. One warning came after visibility had been cut to less than two miles. But the official warnings require no action, and factory owners are free to ignore them.

The Health and Welfare Ministry discovered that carbon monoxide content in the atmosphere at busy street corners far exceeds normally tolerable dosages for human health. Traffic police must wear gas masks at busy crossroads.

At one intersection where 100,000 vehicles pass every day contamination reached as high as 55 ppm, soaring even to 110 ppm at worst times. The normal tolerable dosage for human health maintenance is 30 ppm continued for eight hours or longer. Sulfuric gas, nitrogen monoxide and floating dust present other menaces to human health.

What are Tokyo authorities doing about this? They hope the poisonous smog-cloud will disperse when promised government regulations go into effect late this year.

One problem in Tokyo is that there are no smog control regulations with teeth in them. Government requests for cooperation often fall on deaf ears. What regulations exist are skimpy and rarely enforced. Penalties, when imposed, are limited.

Tokyo authorities insist, however, that they are finally on the move. They pledge full-scale smog counter-measures. Warnings henceforth will be backed by action and stiffened penalties, they say.

George Jessel To Marry Texas Girl

HOUSTON, Tex. (AP) — "Frankie and Mia ain't got nuthin' on me," cracked George Jessel Monday, and with that the 68-year-old entertainer said he'll ask a Texas girl 44 years his junior to marry him.

Jessel sporting the special military uniform he wore in his recent tour of troops in Viet Nam, introduced blonde Audrie Magee, 24, of Midland, Tex., when she arrived at Houston International Airport.

Minutes before her plane touched down, Jessel confided, "I'm going to propose to this girl."

In his typical joking mood, Jessel added, "I'm crazy about her . . . I know there's a great difference in our ages but if she dies I'll have to find somebody else."

Jessel, here for a club engagement, also remarked while awaiting his beautiful friend that, "I think she has been married, but it's about final. The divorce, I mean, how about that? A sweet Irish name and a Jewish fella like me. She's Baptist, I think."

Miss Magee, now of Beverly Hills, Calif., declined to reveal any future plans.

The couple met at a restaurant in Beverly Hills, Jessel explained.

"I've called her every day since. She's called me a few things, too," the veteran comic said with a grin.

Citizens Flee From Erupting Volcano

JAKARTA, Indonesia (AP) — Small boats continued evacuating people today from the volcano-rocked island of Sangir Besar between Indonesia and the Philippines.

Mt. Awu erupted Aug. 12, spilling hot lava over great sections of the small island. At least 28 persons have been reported killed, and some 60 school children were reported missing.

Cotton is non-allergenic.

Hissing Beer Cools Red Trading Party

COOS BAY, Ore. (AP) — A party of sport fishermen thought international relations were warming up as they exchanged goods with about 30 crew members aboard a Soviet trawler 10 miles off the southern Oregon Coast.

But trading nearly came to an abrupt halt when a Soviet seaman opened a can of American beer passed to his vessel.

"The snap top came off easily, but with a hissing spray of beer," said Pat Rooney Jr.

"Those crewmen hit the deck as though they expected a grenade to go off."

Munden discount center

Big Spring Hwy. Open 9 A.M. - 9 P.M. Monday - Saturday

BIG CHIEF TABLET
25c Retail
14¢

SCHOOL SUPPLY HEADQUARTERS

300 COUNT FILLER PAPER
MUNDEN'S PRICE ..... 37¢

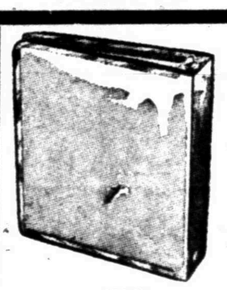

2-RING BINDER
Solid Color
Reg. 79c Munden's Price . . . . . 47¢

ZIPPER NOTEBOOK
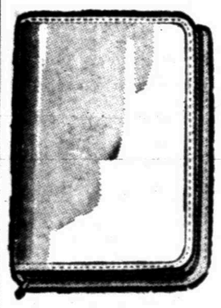
Built To Last
2-Ring
$3.95 Retail
MUNDEN'S PRICE ... $1.99

CRAYOLAS

16 Count
Munden's Price . . . . . 14¢

Wood Crayons

12 Colors
29c Retail
MUNDEN'S PRICE . . . . . 17¢

8 PENCILS

By Empire
Reg. 35c
MUNDEN'S PRICE . 17¢

MATCH-MATE

12 PENCILS
1 SHARPENER
3 BALL PENS
$1.52 Value
MUNDEN'S PRICE ..... 44¢

SUMMER SHOES
REDUCED
Women's and Children's
White, Beige and Black
For School and Dress
PRICED FROM
$1.99 TO $3.67

Webster's Illustrated
DICTIONARY
798 Pages of Bold Type
$1.33 Value—MUNDEN'S PRICE
88¢

SPIRAL NOTEBOOK
COMPOSITION
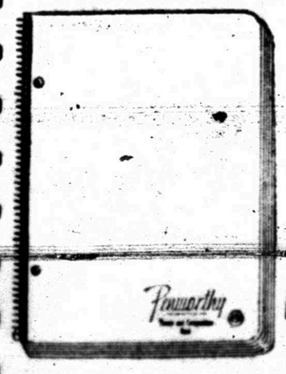

49c Size
MUNDEN'S PRICE ..... 27¢

SCRIPTO
Memo Ball Point Pen
Black—Blue—Red
39c Value ..... 22¢

Scripto Marker
New
Fiber-Tip
Black—Blue—Red
39c Value
MUNDEN'S PRICE ..... 22¢

Children's Metal
LUNCH BOX
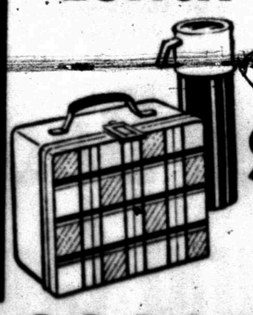
$2.98 Value
$1.87